THE WEATHER
Tuesday—increasing cloudiness with chance of showers. Low 40—High 62

The Ontario Intelligencer

TEMPERATURES

	Max.	Min.
Today	65	40
One Year Ago	68	57

Authorized as Second Class Mail, Post Office Department, Ottawa.

BELLEVILLE, ONTARIO, MONDAY, OCTOBER 1, 1962

6c Per Copy, 35c Per Week

11-HOUR RIOT AT OLE MISS KILLS TWO

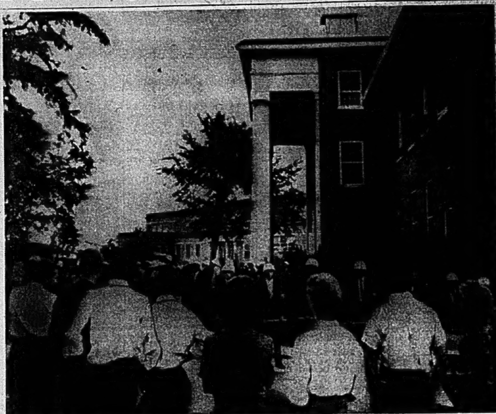

MARSHALS RING LYCEUM BUILDING — Federal marshals stand almost shoulder to shoulder around the Lyceum Building on the campus of the University of Mississippi on Sunday. In foreground curious students crowd close. The registrar's office is located in the Lyceum. (AP Wirephoto).

HOUSE IS SET TO OPEN MAIN POLITICAL BOUT

Could Topple Govt. by Thursday

OTTAWA (CP)—Preliminaries over, Parliament is set to open the political main bout today. It's an eight-rounder with the Progressive Conservatives putting their government title on the line.

The opening bell rings at 2:30 p.m. in the green-carpeted House of Commons chamber.

Formally, it is the debate on the speech from the throne—that 3,000-word outline of government legislative plans which Governor-General Vanier read to Thursday's opening of Parliament. The rules give the Commons eight days to debate the government's motion to accept the speech.

In reality, it is a rough political battle which will be the first real test of the minority government's chances of survival.

A united opposition could bring about the downfall of the government Tuesday night at the earliest, setting the machinery in motion for a new general election at the end of November. Present standings are 116 Conservatives, 100 Liberals, 30 Social Crediters and 18 New Democrats. One seat is vacant.

Today's sitting will open with the usual daily question period.

Then Opposition Leader Pearson will rise to lead off the crucial debate.

Next in line to speak are

(Continued on Page 2)

Former General Leads Student Charges Against Besieged U.S. Marshals

Night-Long Battle Precedes Enrollment of First Negro Student

OXFORD, Miss. (AP) — The University of Mississippi enrolled James H. Meredith, a Negro, as a student today. His presence on campus had sparked night-long rioting in which two persons died.

It was not until 7:15 a.m. today—almost 11 hours after the rioting started—that Brig.-Gen. Charles Billingslea, commander of federal troops in Mississippi, was able to say: "I now declare this area secure."

Meredith, 29-year-old U.S. Air Force veteran, thus became the first Negro knowingly admitted to Ole Miss in 114 years.

Massed federal power—using bayonets and tear gas—forced the enrolment upon a bitter and stubborn state whose Governor Ross Barnett had sworn to go to jail rather than submit.

Barnett indirectly gave up physical resistance Sunday in a public statement to his citizens. President Kennedy broadcast an appeal for public order.

Still, aroused students — and the students said gun-firing outsiders—exploded into wild disorder even as President Kennedy made his plea.

ESCORTED BY TROOPS

Armed escorts—either federal marshals or regular troops—took Meredith into the Lyceum, the aged administration building of the university, about 9:15 a.m.

Because of the Sabbath, university officials had refused to complete admission Sunday when Meredith first arrived on the campus. He had stayed in a dormitory overnight.

Besides the two killed in the riots 20 had been injured. Ninety-three had been arrested. Besides seven burned-out cars and trucks, 20 other vehicles had been badly damaged.

The federal bayonets and the tear gas and the riot sticks brought an uneasy recess in the rioting, but it took nine hours during which U.S. marshals were pinned down in the Lyceum and sniper bullets peppered the red bricks of the century-old structure.

Slowly the bayonets forced the rioters back, dispersing them, finally, into the woods and the dormitories of the 640-acre campus.

The dead, the injured came by shotgun, rifle and pistol and by the impact of bricks, stones and soft drink bottles.

Students generally blamed outsiders for the worst of the violence—the rifle fire, the pistol deaths, the shotgun blasts. During the height of the riot reports indicated the presence of young non-students whom some reporters believed had been drinking.

Military police arrested 93 as they swept back the rioters. A justice department official said each could be subject to penalties totalling 20 years in jail and a $20,000 fine.

He said the charges could range from assaulting a federal marshall to rebellion or seditious conspiracy.

TROOPS ON HAND

Regular troops lined up around the campus. Estimates put their strength at 1,000 men.

From the depths of the campus came a muffled hooting from scattered elements of die-hard rioters—an audible threat to the safe passages of James H. Meredith, 29-year-old Negro whose court-ordered enrollment

(Continued on Page 3)

RCN Pilot Makes Dress For Survivor

PORTSMOUTH, England (AP)—A hard-bitten Royal Canadian Navy pilot told Saturday how he made a dress for a pretty blonde survivor of an American airliner which was ditched in the North Atlantic last Sunday.

The survivor is Mrs. Lois Elander, 31, of West Point, N.Y., and Seattle, Wash., one of four taken aboard the Canadian aircraft carrier Bonaventure.

Mrs. Elander's dress was tattered and Sub-Lt. Bill Vallee, a 24-year-old flyer in the sick bay with a knee fracture, decided some new togs would improve her morale.

So he obtained some wollen curtains ordinarily used in the ship's mess—grey with a brown thread running through the material—and set to work with scissors and sewing machine.

"I started the job at three o'clock in the afternoon and had it finished by nine o'clock the next morning," said Vallee.

Vallee, married for three months, said he had studied dressmaking for three years and frequently made clothing for his 22-year-old wife at their home in Dartmouth, N.S.

The outfit he produced for Mrs. Elander consisted of a slim-fitting straight skirt and a bolero jacket. Commodore William H. Landymore, skipper of the Bonaventure, completed it by giving her a silk shirt.

Mrs. Elander was delighted.

2 BIG STORMS MAY POSTPONE SPACE FLIGHT

Would Interfere With Landings

CAPE CANAVERAL, Fla. (AP)—Two major storms—Tropical storm Daisy in the Atlantic and typhoon Dinah in the Pacific—posed possible threats today to Walter M. Schirra's projected six-orbit space flight, scheduled Wednesday.

Daisy was an immediate threat. Dinah was not expected to cause trouble unless the shot is delayed.

A spokesman for the U.S. National Atronautics and Space Administration reported officials are keeping a close watch on the two weather systems.

Daisy boiled up 420 miles east of Puerto Rico Sunday and the San Juan weather bureau reported winds up to 50 miles an hour in a small area near the centre. The storm was following a course which would create a heavy sea problem Wednesday near Grand Turk Island, the ocean area where Schirra would land if trouble forced his flight to be terminated after three orbits.

Grand Turk is about 800 miles southeast of Cape Canaveral.

CAN BE HURRICANE

Intensification of the storm could make it a full-fledged hurricane by Wednesday.

Dinah was reported in the Pacific southeast of Japan. It could bring rough weather to the recovery areas for the fourth, fifth and sixth orbits—east and northeast of Midway Island.

Almost perfect weather is a must in possible landing zones

(Continued on Page 5)

'I Can't Believe This Is Happening to Ole Miss' Says Student to Reporter as They Watch Savage Riot

OXFORD, Miss. (AP) — "I can't believe this is happening to Ole Miss," a student told this reporter as both watched the savage rioting that swept the University of Mississippi campus.

A few minutes before, a coed had said the same thing in almost the exact words. And several more students did later.

Along with their memories of college days among the trees of the university campus, the present generation of Ole Miss students will have to remember a night of exposed hatreds amid the stink of tear gas.

It started because a Negro, James H. Meredith, was on the campus, presumably to be registered as a student in the all-white university.

The sight of the Greek-columned Lyceum Building, the original college structure built in 1848, ringed by marshals who wore gas masks and carried a grotesque blend of battle equipment—that alone was enough to give the feeling of a bad dream.

It got worse.

BECOME EXPLOSIVE

Heckling of the marshals in the early evening could have been only a dangerous lark, the end of a football weekend. The underlying emotions became explosive.

A camera car was methodically smashed. Pop bottles were thrown. Then the outnumbered officers let loose a barrage of tear gas.

Much of the crowd reacted violently, although some of them had heard President Kennedy on television and radio tell them: "The eyes of all the world are on you . . . and your honor and the honor of your university are at stake."

Rocks, bricks and pop bottles began to fly. Most seriously of all, shots were fired, including some that seemed to come from well-positioned snipers.

The students blame outside troublemakers. But in any case two men died.

The pop of tear gas grenade launchers became almost continuous. Blinding clouds cut communications on the main axis of the campus.

The last effort that had any resemblance of light heartedness came when students got a fire hose and one of the campus fire engines. With them they fought the tear gas throwers with solid sprays of water and charges in the big red wagon.

Major Scandal Breaks Over Charges by School Teachers

COLOMBO—A major scandal broke open here today with the publication of charges that two Canadian schoolteachers were being expelled from Ceylon because they resisted the advances of several top Ceylonese government officials.

The charges appear in an editorial in the Ceylon Daily News and demand an immediate investigation into the "loathsome immoral advances . . . of official wolves who prey on the helpless by virtue of their brief authority."

The paper names the schoolteachers as Sarah de Vloo, 23, of Bow Island, Alta., and Alice Sorochan of Lac la Biche, Alta. They came to Ceylon together on a vacation.

Both women were planning to leave Ceylon Tuesday on the French liner Cambodge—after having been given a week to get out of the country. Miss de Vloo's visa was officially cancelled because of an adverse police report but there are no accusations against Miss Sorochan.

Miss de Vloo claimed she had been the victim of immoral advances by several leading Ceylonese, including a member of the legislature, several high-ranking police officers and a top ranking civil servant.

"They tried to get off with me at every turn," she said. But "I refused them and was given less than a week to pack my bags and get out of Ceylon."

The case of the two women has been taken up by the inspector-general of police who said Sunday he would look into the circumstances surrounding the expulsion.

Before the two women came to Ceylon, they travelled through North America, Hawaii, Japan, Hong Kong, Burma, Thailand and India. They are returning to Hong Kong.

The Daily News in its editorial says "The public will be as disgusted as the unfortunate" Canadian women at the behavior of the Ceylonese officials.

The paper demands that the officials be "exposed so that society can mark them down for what they really are and give the punishment such outcasts deserve.

"It's such conduct of men at the top that corrupts society and wrecks it after destroying its moral foundations," the paper says.

Miss de Vloo, an attractive daughter of a grain farmer, told the Ceylon Observer earlier that one of the officials wanted to show her wild life in the jungles.

She has a temporary job here with the Pakistan International Airways and has been living with a Ceylonese family in Colombo's swank Longden Place district.

Landslide Traps 2500 Tibetans And Indians in Desolate Valley

NEW DELHI, India (Reuters) Heavy cloud has foiled efforts to airdrop supplies to more than 2,500 Indian and Tibetan laborers trapped by a landslide in a desolate Himalayan valley.

At least 50 have died, according to official reports reaching here from the Spiri valley area, where the men were trapped almost a week ago.

Some are suffering from frostbite and snowblindness and supplies of kerosene and medicines were reported to be low.

Contact has been established with a party of Indian survey officials in the area, who lost all their instruments and maps in the blizzard and landslide which swept the valley last Tuesday. A government film unit is missing.

One of the biggest mountain rescue operations in Himalayan history was mounted to reach the trapped men but cloud Sunday made flying conditions too difficult to drop supplies.

Four Sherpas have crossed the snowbound 14,000-foot Rohtang Pass to lead the way for relief parties assembling at Koksar, on the other side. If the weather improves, helicopters will be used to fly the sick and injured from the valley.

The laborers, including Tibetan refugees, have been employed by the Indian government on building roads to provide supply routes to Indian forces threatened by Chinese in the Ladakh border area.

President Says It Was His Duty to Call Troops

WASHINGTON (AP) — President Kennedy declares it was his inescapable duty to call out troops when Mississippi defied court orders to enrol a Negro at the state university.

The president said Sunday night in a radio-television address that he hoped it would be unnecessary to use troops, even though conciliation and persuasion had failed to obtain the admission of Negro James H. Meredith.

After his address, Kennedy sat beside the telephone in his office getting up-to-the-minute reports on rioting, gun fire and tear gas sweeping across the university campus at Oxford—and the arrival on the scene of federal military reinforcements.

Attorney-General Robert Kennedy and several members of the White House staff kept the vigil with him.

Courts of law, all the way up to the Supreme Court, Kennedy said in his speech, ordered Meredith's admission into the university.

IS U.S. OBLIGATION

When the orders were defied and those who tried to carry them out were threatened with arrest and violence, the U.S. Court of Appeals "made clear the fact that the enforcement of its order had become an obligation of the United States government."

"Even though this government had not originally been a party to the case, any responsibility as president was therefore inescapable. I accept it . . .

"I deeply regret the fact that any action by the executive branch was necessary in this case, but all other avenues and alternatives, including persuasion and conciliation, had been tried and exhausted."

A peaceful and sensible solution would have been possible without federal intercession, Kennedy said, had Mississippi's police powers been used to support court orders instead of "deliberately and unlawfully blocking them" and had the university quietly admitted Meredith.

Kennedy said students have been admitted, regardless of race, to universities in nine other southern states.

The president had put off his address for 2½ hours. In the interval, U.S. marshals had installed Meredith on the Ole Miss campus and the governor, Ross Barnett, had acknowledged "We are physically overpowered."

Barnett, who has been cited for contempt for spurning court orders to permit Meredith's enrollment, still protested hotly that the federal government was destroying the constitution and trampling on state sovereignty. But he said in a statement he abhored prospects of bloodshed and was urging all Mississippians and instructing state officers to "do everything in their power to preserve peace and to avoid violence in any form."

Kennedy avoided any dressing down of Barnett by name. And, as he spoke, the students at the university were ignoring the governor's appeal to avoid violence.

Kennedy closed his talk with an appeal of his own to the students, to uphold the law and accede with honor to the admission of a Negro in their midst.

He said "You have a new opportunity to show that you are men of patriotism and integrity. For the most effective means for upholding the law is not the state policemen or the marshals or the national guard. It is you."

PSI Rates To Be Increased On January 1

TORONTO (CP) — Rates of Physicians' Services Incorporated will be substantially raised in Ontario by Jan. 1.

Dr. J. O. Lockhart, president of PSI, has told some doctors participating in the plan about the increase and has outlined some minor extensions of the service which will accompany the rate increase.

The president said since PSI implemented the 1962 Ontario Medical Association schedule of fees eight months ago, it has been paying out six per cent more than it has received from subscribers.

"We must increase subscriptions substantially not later than Jan. 1, 1963, to maintain a sound financial position," Dr. Lockhart said.

A Toronto physician estimated the increase might be as much as 25 per cent.

"If they don't raise it that much, the next time there is any increase in cost, they would simply have to bump the charge up again," he said.

"This is bound to intensify the demands in some parts of the province for a compulsory medical plan similar to the one recently adopted in Saskatchewan," the doctor said.

Longshoremen On East Coast Walk off Jobs

NEW YORK (AP) — Longshoremen quit work today on Atlantic and gulf coast docks from Maine to Texas, tying up U.S.-flag ships in the affected ports.

Only action by President Kennedy could halt the work stoppage, other than immediate agreement on a new work contract, which seemed remote.

But there was no word that the president was considering invoking the labor law to force the union dockers back to work for an 80-day cooling-off period.

The International Longshoremen's Association (AFL-CIO) ordered its 75,000 members off the job as of 12:01 a.m., when the union's old contract expired with 145 shipping firms.

Pickets then began to appear on New York City's waterfront.

Although the general public was not expected to experience any immediate hardship, the work stoppage might effect dockside operations of passenger liners scheduled to arrive here. This would include the unloading of baggage.

Retired Farmer and Pastor Has Read Bible 103 Times

KITCHENER (CP)—Champion Bible readers in the United Missionary Church and probably a champion for any denomination in Canada is a 76-year-old Stouffville man.

He is Leslie Grove, a retired farmer and pastor, who has just completed reading the Bible through for the 103rd time.

In June, he read the Bible through for the 100th time. And he read it aloud that time, while on his knees.

After work as a laborer and factory worker, he served the United Missionary Church as a pastor in the Ontario district. He served in Elmwood and Hanover charges for three years and then spent five years in the Bruce Peninsula.

He finds he can read the Bible in 60 or 70 hours. On four occasions, reading almost 15 hours a day, he completed a reading in [illegible]

Today's Chuckle

Historians tell us about the past and economists tell us about the future. Thus only the present is confusing.

THE WEATHER

Synopsis: Mainly sunny skies and near normal temperatures in the 60s today. A band of cloud will brush extreme southwestern Ontario today as a U.S. weather system moves slowly eastward. This disturbance will bring increasing cloudiness over Southern Ontario with some showers likely over the lower lakes regions today.

COMING EVENTS

C.W.L. EUCHRE, POINT ANNE, Tuesday, October 2, 8 p.m. in St. Anne's School. Lunch. Admission 35 cents.

AUTO DAREDEVILS SPONSORED by the Kiwanis Club at the Fairgrounds, Thursday, October 4th at 8 p.m.

OPENING NIGHT - LARRY'S Hideaway. Be sure and dial CJBQ at 11.10 p.m.

WOMEN'S CANADIAN CLUB meeting, tonight, 8.15, Queen Alexandra School. Speaker, Gordon A. Friesen. Topic, "Building the Hospital of Tomorrow Today." Gentlemen welcome. 50 cents. Coffee served. Membership available.

QUINTE FIGURE SKATING AND Tennis Club. Figure Skating Section announce the start of their winter season, Saturday, October 20, with Skating Party. Memberships available. Phone WO 8-9100.
O1-3-5-8-10-12-15-17-19

C.N.R.L.A. DANCE, CLUB CANara, October 5th, 9-1. Dan Fairman's Orchestra. Buffet lunch. $3 per couple.

WE HAVEN'T FORGOTTEN YOU. A Kinsmen salesman will call at your home this week with a special bargain for you. Light Bulb Campaign continues Monday, Tuesday, Wednesday and Thursday nights this week.
O1-41

QUINTE SECONDARY SCHOOL Home and School Association first meeting Monday, October 1st, 8 p.m. Meet the teachers and learn about the school academic and extra curricular programs - music, refreshments.
S28-O1

R.C.A.F. LADIES' CURLING. A General meeting will be held at the Social Centre 6 R.D. on Wednesday, October 3 at 2 p.m. Please bring your dollar registration fee.
S28-O1

MOOSE SOCIAL EVENING WILL be held every Tuesday in the Moose Hall, 32 Victoria Ave. at 8. Admission 35c. Good prizes
M17-em

COLOR FILM OF SWITZERLAND, narrated by Anton R. Lendi; Tuesday, October 2, 8 p.m., Tabernacle United Church. 75 cents. Students 50 cents.
S28-21

Hastings County Ontario Farmer's Union Elects Officers

The Hastings County Ontario Farmers' Union annual convention and pot-luck supper was held in Roslin Hall on the evening of September 27th.

After the enjoyable repast served by the ladies of the organization to the large gathering, the business part of the evening was begun by a call to order from the county director, Harold Murphy.

Mr. Morton Reid was acting secretary.

Mrs. Jeanne Williams, lady director, reported on her year's activities and stressed also the importance of the coming provincial convention to be held on October 22nd, 23rd and 24th at Lindsay, Ont.

A reading entitled "Farmers' Idle Days," was given by Mrs. Fred Elliott. Three resolutions were brought before the convention and discussed. One dealt with cattle marketing; a second with the purchasing of dairy equipment, and the third, the electing of marketing board officers. All were voted on and approved and will be forwarded to the provincial OFU convention for further study.

The election of the 1962-63 county officers was chaired by Mr. Orville Dowdell. The slate elected was as follows: county director, Bernard Murphy; woman director, Mrs. Jeanne Williams; secretary, Mrs. Marjorie Graham; treasurer, Mr. Wesley Finch; sub-directors — Harold Murphy, Lorne Mackenzie, Carman Gibson, Wesley Farrell, Murney Bateman, Morton Reid, John Cassidy, Clarence Graham, Earl Brennan, Pat Murphy and Tom Kellty; women sub-directors — Mrs. Jim Spry, Mrs. Floyd Meeks, Mrs. Bernard Murphy, Mrs. A. B. Trudeau, Mrs. Earl. Brennan, Mrs. William Bates, Mrs. Fred Elliott and Mrs. Ken Jeffrey. auditors, Mrs. Freeman Howes and Mrs. Fred Elliott.

The guest speaker, Mr. Orville Dowdell, was introduced by the chairman, the latter stating that Mr. Dowdell was a member of the provincial executive, also of the OFU marketing committee, a municipal clerk of his own township, as well as a farmer.

Mr. Dowdell remarked that it was his first visit to Hastings County.

Farming in this county was not too different from that of his own, he added. However, land values in his area had greatly increased owing chiefly to the nearness of the city of Ottawa, and to the extension of the green belt. Furthermore, it was almost impossible for farmers in his district to increase their land holdings or their operations If they wished to expand it was imperative they move somewhere else.

Having been a member of the O.F.U. since it had begun in his county, Mr. Dowdell related some of his experiences in his work with the O.F.U. locally and on delegations to Ottawa and Toronto.

O.F.U. VALUABLE EXPERIENCE

He claimed that the experience and education he had received through his association with the O.F.U. had been, to him, as valuable as a university degree and he would have missed one of the best things in his life if he had not become an active member.

In his work as a municipal clerk, he mentioned the salaries of the engineers, surveyor sand lawyers that his township had to employ. Everyone of these professional groups, he continued, had an organization and would not have been able to demand the salaries they did without their own particular association.

He felt the farmers should take a careful look at some of these facts and at the way the laborer had improved his bargaining power through his own union.

The O.F.U. was the type of organization the farmers wanted and needed. In a voluntary organization such as the O.F.U. the progress of the union depended on the continued loyalty and support of its present members. Those members, too, must be sufficiently sincere and dedicated in order to go out to acquaint others of their occupation with the opportunities that should lie ahead in the work of the union.

Following a hearty vote of thanks to the speaker by the chairman there was a discussion period after which the meeting was adjourned.

FLOOR SANDING AND FINISHING
GLEN ELLIOT
136 Dufferin Ave. WO 2-3069

REFUGEES ESCAPE

BERLIN (AP)—Two refugees got through safely to West Berlin just before midnight despite some 20 shots fired by East German border guards, West Berlin police reported today.

Attend Conference

Mr. Mel Plane and Mr. and Mrs. Clifford Anderson of Belleville are attending the annual conference of the New York State Burial Vault Association, Inc., being held in Monticello, N.Y. Mr. Plane is the manager of Plane Concrete Products Limited, R.R. 5, Belleville.

Rainfall During Past Month 4.20 Inches

After a drier than average summer, better than average rainfall during September was received, according to weather statistics received this morning from the city water filtration plant.

Rainfall during the past month was 4.20 inches, as compared with a mere 1.1 inch during September last year. The ten-year average rainfall for September is 3.06 inches.

Maximum temperature last month was 84 degrees as compared to 86 degrees a year ago. Minimum reading was 35 degrees as compared with 39 degrees last year. Mean reading for the month was 58.3 degrees.

The coldest September in recent years was in 1956 with a mean reading of 55.4 degrees and the wettest September was in 1957 when there was 5.16 inches of rain.

Crafts Classes Will Begin Soon

Classes in home decorating and basic design, which get under way Monday October 15 at the Recreation Centre; all are ten-week courses.

Home decorating, instructed by Mrs. Grant, will start Monday, October 15, as will basic design given by Mrs. Phillipa Faulkner. Ceramics, a Tuesday night course, will be given by Mrs. Davies. Courses on silk screening and weaving are still in the organization stage and if registration warrants a class these will be held on Tuesdays, beginning October 9. The ever-popular children's art classes will begin Saturday, October 6, and a full class is expected. The advanced art class, under the leadership of Paavo Airola, is full, but the basic class, to be given by Phillips Faulkner, has a few vacancies. This class is offered on Monday afternoons and is now in progress. For further information on all classes call the Recreation Centre, WO 2-1403.

Bey of Tunis Dies

TUNIS, Tunisia (Reuters) — The last Bey of Tunis, Sidi Mohamed Lamine Pasha, died here Sunday, sources close to his family said today. He was 81.

The former Bey was deposed in 1957 when the Tunisian assembly proclaimed a republic and elected Habib Bourguiba as first president.

Busy Swimming Program at Y Is Underway

Even though the weather outside may hardly suggest bathing, the swimming program and tests are still being carried on at the Belleville YMCA.

Recently passing their beginners' swimming test were Leigh Bowles, Bonnie King, Beverley Hem, Elizabeth Burrows, Beverley Scott, Steven Morton, Bruce Gibbons and Billy Summers.

In the "Y's" five star card series of progressive swimming tests seven passed the first star card tests the past week. These tests include treading water for 45 seconds, bobbing 20 times rhythmically, demonstrating the back flutter kick for 35 feet and a plain front dive from the edge of the pool, as well as being able to swim 40 yards.

Those passing this test were Cathy Cresswell, Carol Cresswell, Jane Riley, Grant Wilson, Bruce Gibbons, Bill Hurley and David McMaster, with the latter lad also passing tests for his second star card.

Three passed the fourth card tests which require the candidate to demonstrate drown-proofing for three minutes, two porpoise dives, the back crawl and their choice of any listed dive, as well as being able to swim 300 yards non-stop. Paul Hall, David Nelles and Jim Wiggins were the successful candidates of the past week.

Carrying on with its swimming program, tonight is the night on which the "Y" begins its junior life saving course for boys. It will carry on for the next nine weeks and is conducted between the hours of 8.00 and 9.00 p.m.

The girls are not being neglected either. Both advanced and ornamental swimming classes have been initiated in the past week. Candidates for these classes must have passed their five star card tests and the ornamental swimming class will require that candidates demonstrate their skill after a trial period.

Ornamental swimming emphasizes beauty and skill in group synchronized swimming and is being tried for the first time this year.

The advanced swimming class emphasizes perfection in the various swimming strokes and both life saying and swimming skills. It will also act as a preparatory class for those wishing to advance to ornamental swimming.

Three Minor Mishaps

The city police department was kept busy this morning when they were called to investigate three accidents around 8 a.m.

One occurred on Front Street, one in front of the bus terminal on Dundas St. E. and the third in the vicinity of the Belleville General Hospital, also on Dundas Street East.

There were no injuries as a result of the mishaps and damage was reported to be slight.

HOUSE IS SET

(Continued From Page 1)

Prime Minister Diefenbaker, Social Credit Leader Robert Thompson and H. W. Herridge, NDP House leader.

Mr. Pearson's speaking time today is unlimited, however, and it's doubtful whether the prime minister will get the floor much before the scheduled 10 p.m. adjournment.

At the end of his speech the Liberal leader will move a motion of non-confidence in the government. Wording of that vital motion still is secret and all parties will be waiting anxiously for it.

Mr. Pearson has said he intends to make his motion in a form which the other two opposition groups will find difficult to oppose. If they accept it, the government topples.

TO VOTE THURSDAY

A vote on the Liberal non-confidence motion is to take place Thursday night, just before adjournment.

Meanwhile, Mr. Thompson's turn will probably come late Tuesday and he will have an opportunity to move an amendment to the Liberal motion. This will be voted on at 9:45 p.m. Tuesday. It could destroy the government, too, if it carries.

Mr. Herridge may move an NDP amendment later in the week and this would be voted on just before the Liberal one Thursday night.

Thus there can be three votes this week, each capable of throwing the political decision back to the electorate.

If the government comes through intact, the debate will grind on until Oct. 10. Speakers will be able to introduce any subject they wish and the fur will be flying throughout.

Trophies Meet Held by Handgunners

On the Rednersville Range Sunday, the Bay of Quinte Handgun League held its fall shoot for the John Labatt and Don Bell Trophies. The John Labatt trophy going to the highest scoring team, and the Don Bell trophy to the highest score shot by an individual during the matches.

Northern Electric Handgun Club, Trenton Handgun Club and the Quinte Marksmen, had teams in the field for this event, with a total of 32 shooters participating.

The winning team was the Quinte Marksmen scoring 1280, Northern Electric second with 1214 and Trenton with 1189. The shooters for the marksmen scored as follows: Henry Tom 279; Harold Howting 259; Ron Isaac 257; Frank Allin 245; Jack Hinchey 240.

The Don Bell Trophy for the best individual shot was taken by Henry Tom scoring 279, Jack Brassford with 261, Bud Seabrook 259, Harold Howting 259, and Ron Isaac 257.

In the classification event Roger Redner 3rd class 120, B. Wilson Class 2 with 150, and C. Patrick Class 1 with 186.

The Marksmen class was won by Don Wilson, sharpshooter; by Bud Seabrook, expert; by Jack Brassford and master by Henry Tom.

Aviation Fuel Truck Explodes Burning Block

PEACE RIVER, Alta. (CP)—Fire cut a gaping, block-long hole in this northwestern Alberta farming community's business section Sunday after a semi-trailer tanker truck carrying 4,250 gallons of aviation fuel crashed and exploded on the main street.

The truck, driven by Charles Sams, 28, of Edmonton, apparently lost its brakes while descending a long, curving hill leading into this town of 3,000 persons 300 miles northwest of Edmonton. It thundered down the hill, crashed into a theatre and exploded.

Flaming fuel was spattered on the theatre and an adjoining drive-in restaurant, setting them ablaze. Within minutes the flames had spread to a furniture store, a food market, a drug store and a dry cleaning establishment. The men's wear and dry cleaning shops occupied one building. All were destroyed.

Twenty-seven persons, including 13 children, were forced to flee from living quarters above the business premises. All were taken in by neighbors.

A woman and a young boy suffered minor burns but were released from hospital after treatment. Sams was in hospital suffering from shock.

Two trucks and 10 cars, parked in the street in front and in lanes behind the fire-ravaged buildings, were also destroyed by the flames.

There was no official estimate of damage.

Obituaries

PERCY McDAVITT
Coe Hill

Ill for the past three weeks, Mr. Percy McDavitt of Coe Hill died in Belleville General Hospital on Sunday. He was in his 73rd year.

Born at Foxboro he was the son of the late Mr. and Mrs. Charles McDavitt and had lived at Coe Hill for the past 22 years where during his active years he worked as a lumberman. He had previously lived at Foxboro and at Beleville. He was a member of the Presbyterian Church and of the Moira Lodge No. 11 A.F. and A.M.

He is survived by his wife, the former Alice Little; a son Charles of Belleville, and a daughter, Mrs. Erle (Alice) Freeman, of Hamilton.

Also surviving is a brother, Arthur McDavitt of Manitoba. There are five grandchildren.

Resting at the John R. Bush Funeral Home; the funeral announcement appears elsewhere in this edition.

WILFRED CARR

The funeral of Wilfred Carr was held from the John R. Bush Funeral Home on Friday afternoon. Rev. M. A. Twilley conducted the service in the chapel and also the committal rites in Belleville cemetery.

The bearers were: Norman Hickson, Keith Stone, Clifford Howie, Roy Mainprize, Ross Johnston and Clayton Bowers.

MRS. N. SHELDON EATON

Mrs. Janet Margaret Eaton, 73 Queen Street, died suddenly in Belleville General Hospital on Saturday. She was in her 65th year.

Born in Raymond, Muskoka, she was the daughter of the late Mr. and Mrs. Alexander Edwards and had lived at Woodstock before coming to Belleville 16 years ago.

She was a member of Bridge Street United Church and also was a member of the United Church Women and the Ladies' Auxiliary of the Belleville Kiwanis Club.

She is survived by her husband, N. Sheldon Eaton; a daughter, Mrs. Edward (Cheryl) MacDonnell and a granddaughter, Virginia Louise.

There are five sisters: Mrs. Bertram Parsons, of Burk's Falls; Mrs. N. W. Eaton, Yarmouth, N.S.; Mrs. L. A. Taylor, Belleville; Mrs. J. H. Litster, Englehart, and Mrs. Stanley Wurm, Magnetawan, and two brothers, Sidney Edwards, Willowdale, and William A. Edwards, of Burk's Falls.

Resting at the Grant Funeral Home; the funeral notice appears elsewhere in this edition.

WILLIAM J. SARGEANT

The funeral of William James Sargeant took place on Saturday afternoon from the John R. Bush Funeral Home, where service in the chapel was conducted by Rev. E. Smith. Interment was in the Belleville cemetery.

Honorary bearers were: Vernon, Joseph and Fred Stickley and David Adams.

Active bearers were: Jack Irvine, Phillips M. Till, Tony LePore, Doug Hedger, Oriel Griffiths and Charles Lundy.

Friday evening members of Moira Lodge, A.F. & A.M., No. 11, held a service. Taking part were: Paul Foster, R. P. Orne, Rev. Everett Smith, Wallace Marner, Ross Bunnett and Archie Graham.

MISS ANASTASIA WILLIAMS

The funeral of Miss Anastasia Williams was held Saturday morning from the Funeral Residence of George F. O'Brien to St. Michael's Church for Requiem Mass, celebrated by Rev. Peter Murphy. Interment was in St. Charles' cemetery at Read, where prayers were said by Rev. W. Hamilton.

The bearers were: Frank Williams, George Hart, James Gerrall, Martin Doyle, John Corrigan and Larry McEvoy.

GEORGE W. MILLER
Trenton

The funeral of George W. Miller, 64 Dominion Street, Trenton, who died September 25th, was held Friday from the Weaver Funeral Home to the Trenton Baptist Church where service was conducted by Rev. T. R. Delaney. Interment was in White's cemetery.

The bearers were: Harry Bowman, Orley and Vernon Norey, Dave Walt, Jack Bartlett and William Bigford.

Mr. Miller died in Trenton Memorial Hospital after being ill for the past year. He was 72.

Son of the late Mr. and Mrs. John Albert Miller, he was born at Deseronto and had lived in Trenton for the past 65 years and prior to his retirement worked as a barber at the Trenton Air Station. He was a member of Trenton Baptist Church. His wife, the former Elizabeth Whitley pre-deceased him in 1961.

He is survived by two daughters, Mrs. H. E. (Lena) Kingswell of Clinton, and Mrs. Audrey Steepe of Toronto, and two sons, Ivan of Trenton, and Douglas of Brighton.

A sister, Mrs. Lena Phillips of Trenton, and 18 grandchildren also survive. A son, Jeff, predeceased him.

Master Mechanic At Sulphide Plant Burned

TWEED (Special) — Struck with 4,160 volts of electricity as he was preparing to restore power following a power cut-off, a 39-year-old employee of Nichols Chemical Co. Ltd., is in good condition at Belleville General Hospital.

Mr. Johnston, a master mechanic at the Surphide plant, suffered burns to his right wrist and sustained a broken left ankle when he was knocked from the ladder on which he was standing.

He is under the care of Dr. Henry Bateman, who said it was a miracle that Mr. Johnston wasn't more seriously injured. The electrical burns to Mr. Johnston's hand and wrist were minor, he said.

Officials at the Nichols Chemical Company said the accident occurred Sunday evening following a power cut-off at the plant.

DEATHS

LEVECK, Mary Anne. — Suddenly at the home of her daughter, Mrs. J. E. Maidens, 48 Heber Street, Trenton, on Monday, October 1st, 1962, Mary Anne Leveck, widow of Henry H. Leveck and beloved mother of Mrs. J. E. (Mary Alena) Maidens; in her 88th year. Resting at the Weaver Funeral Home, Trenton, from Monday evening. Solemn Requiem Mass on Wednesday, October 3rd at St. Peter's Church, Trenton, at 9:00 a.m.
Interment Mount Calvary Cemetery. O1-2t

EATON, Janet Margaret — Suddenly at Belleville General Hospital on Saturday, September 29th, Janet Margaret Edwards, beloved wife of N. Sheldon Eaton, 73 Queen Street, in her 65th year. Resting at the Grant Funeral Home, North Front Street. Service in the chapel on Tuesday, October 2nd at 2.00 p.m. Rev. H. M. Davis officiating.
Interment, Belleville Cemetery.

McDAVITT, Percy — At Belleville General Hospital on Sunday, September 30, 1962, Percy McDavitt of Coe Hill, beloved husband of Alice Little, in his 73rd year.
The funeral will be held Tuesday, Oct. 2 from the John R. Bush Funeral Home with service in the chapel at 2.30 p.m. conducted by Mr. Earl Wannamaker.
Interment, Foxboro Cemetery.

GROVES, Harold — At his residence, 903 Annis Street, Whitby, Ont., on Saturday, September 29th, Harold Groves, formerly of R.R. 3 Belleville, beloved husband of Mary Chamberlain, dear father of Mrs. H. Seeley (Ada), Oshawa, Mrs. B. Hamilton (Kathleen), Trenton, Mrs. J. McGraw (Doreen), Oshawa, Kenneth of Sarnia, Melburn of Whitby, in his 71st year. Resting at W. C. Town Funeral Chapel, Whitby, for service in the chapel on Tuesday, October 2nd at 3.30 p.m.
Interment, Union Cemetery, Oshawa.

IN MEMORIAM

HAIGHT — In loving memory of a dear brother, Joseph Alva Haight who passed away, October 1, 1955.
The midnight stars are shining,
Upon your silent grave.
Beneath it sleeps, the one we love,
And the one we could not save.
—Ever remembered by Mary, Kenneth and Mervin.

HAIGHT — In loving memory of a dear son, Joseph Alva Haight, who passed away, October 1, 1955.
Resting in God's beautiful garden,
Sheltered from sorrow and pain.
Safe in God's wonderful keeping,
Until we shall meet again.
—Lovingly remembered, Mother.

RUMP—In loving memory of our father, Louis Rump, Sr., who passed away Oct. 1st, 1958.
His charming ways and smiling face,
Are a pleasure to recall,
He had a kindly word for each,
And died beloved by all.
—Ever remembered by the family.

HAIGHT — In memory of a dear husband and father, Joseph Alva Haight who passed away October 1st, 1955.
Dearer still as time departs,
His memory lives within our hearts,
No length of time can take away,
Our thoughts of him from day to day.
—Ever remembered by wife Rita and son Angus, wife and granddaughters.

BULPITT — In loving memory of a dear mother, daughter and sister, Mrs. Madeline Bulpitt, nee Woodstock who passed away October 1, 1947.
At night the silent stars look down
On a grave not far from here,
Where sleeps the one we can't forget.
The one we love so dear,
Her memory is a keepsake,
From which we'll never part,
God has her in His keeping,
We have her in our hearts.
—Sadly missed and always remembered by sons Stanley and Gerald, Mom and Dad, brothers Thomas, Frank and Billy and sisters-in-law, Evelyn, Audrey and Ella.

BAY OF QUINTE POWER SQUADRON
WILL HOLD
Registration for Winter Classes
Last year's members or all interested boat operators are requested to attend ...
ON
Monday, October 1
AT
THE BAY OF QUINTE YACHT CLUB
(MOVIES ON NAVIGATION WILL BE SHOWN)

DISCOUNTS ON NATIONAL BRANDS
This Week Only!

	Standard Price	Discount Price
ALKA SELTZER	.78	68c
ANACIN	.89	79c
DODD'S KIDNEY PILLS	.79	69c
ENO FRUIT SALT	1.19	89c
J.&J. BABY POWDER	.75	68c
LAVORIS MOUTH WASH	1.25	$1.05
LYSOL	.83	74c
Old Spice AFTER SHAVE LOTION	2.25	$1.89
RESDAN	1.50	$1.29
SILVIKRIN LIQUID SHAMPOO	1.29	89c

Geen Drugs Limited
DIAL WO. 2-4551
PRESCRIPTIONS
FREE DELIVERY
Free Delivery 'til 8 O'clock

Announcement!
MR. CEC. McLEAN
AND
MR. DON CLARK
Are pleased to announce that a partnership has been formed under the name of
CLARK & McLEAN
REAL ESTATE BROKERS
AT
46 BRIDGE STREET EAST
BELLEVILLE
WO 8-6475
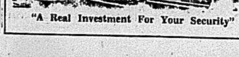
"A Real Investment For Your Security"

Pinkston & Luscombe
Funeral Directors
60 Victoria Ave. at Church St. Dial WO 8-5835

LONS MEMORIALS
ON EVERETT STREET OFF WEST MOIRA
Designers and Suppliers
of
NATURAL GRANITE MEMORIALS
BRONZE PLAQUES
MARBLE MEMORIALS
LONITE MEMORIALS
CEMETERY INSCRIPTION WORK & CLEANING.
—NEW HOURS—
Open Fridays 'til 9.00 p.m.
Ample Parking for Your Convenience
W. A. LOWEN, Manager
LONS STONE WORKS LIMITED
100 Everett Street Belleville
Phone WO 8-6897

Belleville Unit of the
CANADIAN CANCER SOCIETY
Office at 224 Pinnacle St.
WO 2-0686
Hours: 2 to 4 p.m.
Monday through Friday
For organizations wishing films and literature on "Cancer" contact
MISS MILDRED HALL
WO 8-6520 after 5 p.m.
CANCER SOCIETY MEMORIAL CARDS
available at office

1c SALE
ONE-A-DAY
MULTIPLE VITAMIN TABLETS
REGULAR
4.49 for 100 Tablets
4.50
for 200 Tablets
This is a remarkable bargain ... Stock up in Vitamins for Winter.
DOLAN
THE DRUGGIST
WO 2-3406
FREE MOTOR DELIVERY
Open Tonight 'til 8 O'clock

Elevate Rector Of St. Thomas To Archdeacon

The elevation of Canon A. S. McConnell, MBE, CD, LTh, rector of St. Thomas Church, to Venerable Archdeacon, was announced over the weekend by the Rt. Rev. Kenneth C. Evans, D.D., Bishop of Ontario.

Ven. Archdeacon McConnell has served St. Thomas' since 1955, coming here from St. George's Church, Trenton, after eleven years' service as rector.

Prior to that he served in the parishes of North Frontenac, Sydenham, Stirling and Frankford, and Trinity Church in Brockville.

He was graduated from Trinity College, Toronto, and was ordained in 1928 by Bishop Seagar. He was born in Northern Ireland.

A wartime padre, Ven. Archdeacon McConnell served for five years as an army chaplain in World War Two. He served overseas with the 4th Canadian Armored Division.

He transferred to the Hastings and Prince Edward Regiment in Holland, remaining with it until the end of hostilities.

After his return to Canada he was appointed chaplain of the Hastings and Prince Edward militia battalion, serving for ten years and retiring with the rank of major.

Ven Archdeacon McConnell is the president of the Belleville Ministerial Association, and a member of the Kiwanis Club here. He is a member of Trent Lodge, A.F. & A.M., and of the Scottish Rite. He is the chaplain of the Col. P. H. Wills Branch, No. 587, Canadian Legion, an ex-service women's organization.

Local Students Win Bursaries From Legion

Les Digby, president of Branch 99, Royal Canadian Legion, advises that he has just been informed by Major Pat Biggs, Provincial Secretary of the Ontario Command of the Royal Canadian Legion that two Royal Canadian Legion and Ladies' Auxiliary Bursaries to the value of $400,00 each have been awarded to former high school students of this district.

The two students are Michael John Reynolds of Nicholson Catholic College and Alan Craig Barkley of Belleville Collegiate.

These bursaries are to assist the students to continue their education at a university of their choice. This is the first time that two of these bursaries have been won in one year by students from Belleville.

Guardsman John E. J. Gibson, 19, son of Mr. and Mrs. Allen J. Gibson of R. R. 1 Plainfield, Ontario graduated from the Canadian Guards Depot recently, following 20 weeks of basic training. A member of the Canadian Guards he will commence advanced training with the 2nd Battalion Canadian Guards at Camp Petawawa.

He enlisted in the Army at Ottawa in February of this year.

FORMER

(Continued From Page 1)

at Ole Miss brought on the night's tragedy. Armed marshals, who brought him to the campus late Sunday, placed him in an apartment and guarded him through the night.

Today Meredith awaited the trip to register him as a student, the first Negro knowingly admitted to the school in its 114 years.

The dramatic date with Registrar Robert Ellis seemed to be on schedule this morning.

REPORTER KILLED

A French reporter, Paul Guihard, died amid the fog of tear gas, a bullet in his back. He was reporting for the London Daily Sketch and Agence France Presse.

A 23-year-old jukebox repairman of the town, George Gunter, was shot twice, once through the head and once through the body. He was dead on arrival at a hospital. State police said he was killed on the campus.

Their bayonets fixed, 200 military policemen trained in riot control stood in front of the administration building where for an hour and a half the rioters had held federal marshals and national guardsmen trapped.

Mississippi National Guard units with fixed bayonets had little success with the hit-and-run campus marauders, who exploded into violence even as President Kennedy broadcast a plea directly to them for peace and non-violence.

Hour after hour the riot rose and fell despite the indirect admission of Governor Ross Barnett, leader of the state's fight against integration, that he had given up physical resistance to the thousands of marshals, military police and combat troops massed around this college town.

BRING IN MPs

Halfway to daylight, 200 riot-trained military police from Memphis, Tenn., marched on campus to lift the siege of the Lyceum, the stately three-storey administration building that was here when the Yankees marched in during the Civil War.

High-powered rifle bullets, fired from a tree grove nearby, drilled 20-odd holes through the Lyceum's front door, wounding one marshal in the thigh before he could get inside.

Now and again the sharp crack of a pistol, reported to be a .38-calibre arm stolen from the university some time ago, punctuated the sporadic sniping of the rifleman or rattled in a wild fusillade, the bullets kicking up dust in the red brick wall of the Lyceum.

Once the students commandeered a bulldozer. They roared slowly toward the marshals but it broke down before it could reach effective range.

Again, they drove a fire truck at the federal line. The truck, too, stopped running at a crucial moment.

HURL TEAR GAS

Massed students twice charged against a shower of tear gas grenades hurled by the marshals. Former Maj.-Gen. Edwin Walker, the man who led the troops ordered by President Eisenhower into Little Rock, Ark., in 1957 in another desegregation crisis, led about 1,000 college youths in one charge that fell back a hundred yards from the marshals.

Walker jumped on the Confederate memorial and yelled: "If you can't win, go home. Don't stay at the university. But let's not quit. We can win."

The second charge erupted through drifting fogs of tear gas but ground to a halt and turned to a retreat in the face of gas pellets.

Following is a timetable of the riot:

4:30 p.m. CST Sunday — Nearly 300 deputy U.S. Marshals flew out of Memphis, Tenn., supposedly to encamp 15 miles north of Oxford.

5:30 p.m. — The marshals landed, went into trucks and moved out. Suddenly, from the rumbling trucks in tandem, one swerved out and through a back gate of the campus. Minutes later the administration building had been ringed with marshals in helmets and carry-all vests containing tear gas shells and carrying riot sticks.

7 p.m.—Meredith arrived by plane, under guard, moved into an apartment on the campus.

7:30 p.m.—Barnett announced by indirection in a statement at Jackson, the state capital, that he had given up physical resistance.

7:50 p.m.—Students returning from a football weekend learned that Meredith was on campus. Tension grew slowly, suddenly erupting into violence.

8 p.m. — President Kennedy began his speech to the nation in which he pleaded for law and order. To Ole Miss students, he said "your honor and the honor of the university are at stake." To the nation he said: "My obligation as president was inescapable. I accepted."

Midnight—The Tupelo, Miss., National Guard unit was ordered into action followed as the rioting continued by other units, including the 160-man contingent from Kosciusko, Miss., Meredith's home town.

2:15 a.m. — Military police, trained in riot control, marched on campus from Memphis and headed directly for the administration building where marshals had been trapped by snipers.

START TO TAKE OVER

In the beginning grayness of dawn, federal troops began encircling movements around massed students — the prelude to taking control.

Streets of the 640-acre Ole Miss campus in the first light of the day looked like a strange battlefield—covered with bricks, rocks, broken glass and spent tear gas cartridges.

The air reeked of the gas but a rising breeze lifted it away so that masks weren't needed.

Reporting on the firing, marshals said some members of the mob used homemade zip guns triggered by strong rubber bands. Screws, bolts, nuts and rocks were ammunition for these weapons.

Trenton News

By EULA BONTER—Phone 2-[illegible]

Retarded Children's School Officially Opened Saturday

TRENTON — Despite the wet weather, a good crowd attended the official opening of the Trenton-Brighton and District Association for Retarded Children's School on Saturday afternoon. H. R. Beattie, Superintendent of Special Services, Ontario Department of Education, performed the opening ceremony. Elmer Sandercock, Hastings West MPP, was also present.

Mayor D. James MacDonald, of Trenton, said that members of the association had indeed accomplished a major project in the erection of the school.

"It's time the Department of Education took a second look at this and gave you what you deserve", said Mayor MacDonald.

R. G. Anglin, president of the Ontario Association for Retarded Children, also spoke, as did Robert Carlaw, Reeve of Brighton Township; Douglas McMaster, Reeve of Murray Township; J. Irwin, Deputy Reeve of Sidney Township, and Fred Denyes, Reeve of Brighton.

John Martin, president of the Association, after giving a short history of the school, said that he was very honored to have been chosen as president.

Before the opening ceremony took place, ladies of the LOBA Trenton No. 604 and ladies of the Trenton Crystal Chapter No. 20 presented Mr. Martin with substantial cheques, which are to be used towards the purchase of a new school bus to transport the children, many of whom live several miles from the school.

Pipe music by the Quinte Highland Pipe Band, Trenton, formed a stirring accompaniment to the ceremony.

Rev. Ronald Reid, minister of Bethel Temple, offered the opening prayer and the dedication of the school was by Very Rev. J. G. Glancy of St. Peter-in-Chain Church, Trenton.

Ladies of the York Road Women's Institute served a delicious lunch.

Pouring tea were Mrs. H. Lafferty, Mrs. K. F. Blachford, Mrs. A. A. Lawton and Mrs. J. Martin. The tasteful table decorations were bronze and gold chrysanthemums and green candles in silver candelabra.

Visitors were high in their admiration of the school and of the students' handiwork, which was displayed in the classrooms.

Among those present were Tom Stovell of the Belleville Association, Antony Lassing of the firm of Miron-Lassing, who built the school, and many others who aided in the erection of this fine new building.

The lettering and ornamental scrollwork which now adorn the outside of the school were much admired by the visitors.

START YOUNG

Immunization should begin early, if possible at three months of age in order to protect the young against whooping cough.

New RCAF Station Fire Hall Opened

TRENTON — The new RCAF Trenton fire hall was officially opened by the Station Fire Committee Chairman S/L I. J. Minion, on Sunday. Approximately 65 members of the Northumberland-Durham Fire Fighters' Association visited the fire hall. After a welcoming address from S/L Minion and Fire Chief F/O G. Kennedy, the visiting firemen were taken to the fire training area to view a display in aircraft crash fire fighting techniques, then proceeded to the new Cantilever Hangar for a tour through the Yukon aircraft and to inspect the automatic fire protection foam-water deluge system in the hangar. The visit concluded with various demonstrations of the fire vehicles and refreshments were served at the fire hall.

The new fire hall situated on the east side of the air base can be seen from the 6 Repair Depot road. The fire hall has six large bays to house the four crash fire fighting vehicles and two triple combination fire pumpers.

29 FIRE FIGHTERS

The fire department is presently manned by 29 RCAF fire fighters, all of whom receive a 23-week course on the latest crash and structural fire fighting techniques before transfer to an operational fire hall.

The duties of the fire department personnel include fire prevention inspections of all building and aircraft maintenance hangars monthly. Maintenance of equipment, sprinkler systems, and all matters pertaining to fire equipment. Fire prevention lectures and demonstrations on the use of first aid, fire extinguishers are carried on the year round to RCAF personnel and civilian employees.

The fire department placed third in the Annual Fire Prevention Contest (Military Class) for their efforts in 1961.

The prime duty of the fire department is to provide aircraft crash protection. Also the fire department on numerous occasions has been granted permission by G/C D. J. Williams, Commanding Officer, to respond to fire calls off the station.

TRENTON READERS

MISSED YOUR PAPER?

If your Ontario Intelligencer is not delivered in Trenton by 7.00 p.m. (7.30 on Friday's)

CALL

EX 2-3242

And GOULD'S TAXI will deliver it as soon as possible.

This service applies only within Trenton city limits.

"ANGELWEAR" for CHILDREN

BABY NEEDS: QUALITY YOU CAN TRUST VALUE YOU CAN SEE

For Girls and Boys 2-6X

SOCKS — BLOUSES — SLIM SETS — LINED SLACKS—STRETCHIE SOCKS—SPORT SHIRTS PYJAMAS — SWEATERS — BRIEFS—LEOTARDS UNDER SHIRTS—TRAINING PANTS—HOODED TOWEL SETS—CRAWLER SETS—ROBES—JODHPURS—VESTS—DIAPER SETS—PLASTIC BIBS AND MANY OTHERS.

KELLY'S REXALL DRUGS

411 Bridge St. E. WO 2-5388

Mrs. E. Robinson, Senior Preceptress, and Mrs. L. Ward, Junior Preceptress of Crystal Chapter, No. 20, Trenton, present a cheque to John Martin, president of the Trenton-Brighton and District Association for Retarded Children at the open house of the Retarded Children's School on Saturday.

Wants to Get Education in Prison Term

KINGSTON (CP) — Clifford Coulombe, 28, asked Magistrate James Garvin today to sentence him to seven years so that he could graduate from penitentiary with a Grade 13 education.

He pleaded guilty to taking part in a bank robbery in Sudbury Sept. 15, 1954, in which he and another man stole $3,500.

Coulombe began serving a two-year term at Kingston Penitentiary in June this year after he was sentenced in Hull, Que., for theft and possession of stolen goods. Today Magistrate Garvin added four years.

Coulombe, who has a Grade 4 education, said he has never held a steady job because of his lack of schooling.

He said he likes Kingston Penitentiary and the treatment he receives there. He is attending Grade 5 classes.

Justice Walsh Dies Suddenly

TORONTO (CP)—Mr. Justice George T. Walsh, 71, of the Ontario Supreme Court died Sunday in Timothy Eaton Memorial (United) Church just before the morning service began.

Born in Millbrook, Ont., he attended Toronto's Osgoode Hall law school and was called to the bar in 1913. He served overseas with the 216th Battalion when war broke out the following year.

Mr. Justice Walsh practised in his hometown before coming to Toronto in 1925 to specialize in civil litigation.

He was a life bencher of the Law Society of Upper Canada and among his students were former Ontario premier Leslie Frost and John Robarts, present premier.

Mr. Justice Walsh was appointed chief Crown counsel for the royal commission to enquire into the Don Jail break in 1952 and in 1958 was appointed to the Supreme Court, trials division.

He was pre-deceased by his wife in 1939 and is survived by two sons and two grandchildren.

Trenton Youth Selected as Officer Cadet

TRENTON — P. F. Lonergan of 33 Crown Street has been selected by the Canadian Army for enrollment as an officer cadet under the Regular Officers' Training Plan, it was announced recently by Army Headquarters.

He is one of 220 high school graduates from across Canada who have been enrolled under this plan and will be attending Royal Military College in Kingston, Royal Roads in Victoria, B.C., College Militaire Royale in St. Jean, P.Q., or the university of their choice.

Tuition and book fees are paid by the Canadian Army and the Candidate also receive Army pay whilst attending school. In the summers they receive military training both in Canada and abroad.

Similar training plans are available to high school graduates wishing to enter either the Royal Canadian Navy or the Royal Canadian Air Force.

COFFEE ROASTING

Almost 3,000,000,000 pounds of green coffee were roasted in plants in the United States last year.

WOW!

THE VALUEST VALUE EVER!

Valiant '63

Signet 200 — Two-door hardtop

NOBODY but nobody can match Valiant '63's brilliantly-new, beautifully-new style! It's a winner from the word WOW! Crisp. Sharp. Shapely. And just great to go with. Every line's new. Every line in the totally-new, terrifically-new Valiant '63 invites you to join in the fun.

BEATS 'em all for pep and power! Slant Six power. The Valiant engine that runs you farther—without running father into hock. And the big new feature? Valiant's battery-sparing alternator . . . provides a supply of current at all engine speeds—even when idling.

VALIANT has a cabin-full of comfort—for six. Luxury interiors that make other compacts look like penny-pinchers. Race car instrument cluster. Big, wide, all-round-visibility window area. And room?! WOW! Inside and out—Valiant's got all it takes to give you the lift of a lifetime!

FOR a ride to remember—go Valiant! Relish the supermarket sorties and the long trips for the sheer down-to-the-ground pleasure of riding on Valiant's Torsion-AIRE suspension. For handling, too (downtown parking included!), Valiant's a soft touch. And quiet. And safe. And solid . . . with a build like Unibody, who wouldn't be? Drive Valiant today.

VALUE is a buy named Valiant '63! And Valiant's got it all ways—in looks, in model choice (sedans, hardtop, wagons—and coming soon, a snazzy new convertible!), in performance, in economy, and in price. If value's your mark, make for Valiant '63—the valuest value ever! Go on down to your Valiant dealer's and take an "eye-poppin'" look—today!

ASK YOUR VALIANT DEALER FOR DETAILS OF THE NEW 5-YEAR OR 50,000 MILES POWER-TRAIN WARRANTY!

SEE YOUR PLYMOUTH-VALIANT OR DODGE-VALIANT DEALER TO-DAY

WATCH FOR THE FOLLOWING TV SHOWS EVERY WEEK ON THE CBC NETWORK
PLAYDATE—THURSDAY
EMPIRE—FRIDAY

J. B. BOYCE AND SONS LIMITED

348-350 FRONT ST. BELLEVILLE, ONTARIO

THE ONTARIO INTELLIGENCER
Ontario Established 1841 — Intelligencer 1837
Published Daily by
THE ONTARIO INTELLIGENCER LIMITED
Belleville, Ontario, Canada.
Subscription rates:
By carrier 35c per week
By mail in Canada $18.00 per year; 6 months $9.00
3 months $5.50
By mail to U.S.A. $20.00 per year
Authorized as second class mail by the P.O. Dept. Ottawa and for payment of postage in cash.
Member of The Canadian Daily Newspaper Association; Member of The Canadian Press; Member of the Audit Bureau of Circulation.

Mr. Caouette Shows Discretion

The decision of the Social Credit party to refrain from contesting the coming provincial election in Quebec is being represented as a victory for Real Caouette. Mr. Caouette has argued, with apparent sound logic, that the monetary measures needed to initiate Social Credit policies can only be undertaken at the federal level. In other words, he appears to be afraid of what might result from his party gaining power in Quebec. Since it would be unable to make the monetary reforms which he regards as essential, he apparently fears that disillusionment would result and that this would harm the party in the federal field as well as in the provincial.

This is not the first time that Mr. Caouette has advanced this argument. On the first occasion there was speculation as to the effect his stand would have on relations with the Western Socreds, from the provinces of Alberta and British Columbia, both of which have Socred governments. However, both Premier W. A. C. Bennett of British Columbia and Premier E. C. Manning of Alberta appear to have decided to ignore Caouette's arguments. In both provinces peculiar circumstances safeguard their political positions. In B.C., Social Credit is the only apparent effective safeguard against the elevation to power of the CCF or New Democratic Party and all those who fear this group's socialistic policies are anxious not to rock the boat. Indeed, the fact that Social Credit policies cannot be instituted at the provincial level constitutes one of the party's main assets for many of its backers in provincial politics. In Alberta, the revenue obtained from oil leases has enabled the Socreds to combine such a high level of services with such a low level of taxation that voting against the government would be almost akin to voting against Santa Claus.

In all this conjecture, there is a danger of sight being lost of one pertinent fact. Whether Mr. Caouette considered it or not, his decision not to back any Social Credit candidates in the Quebec provincial election enhances the chances of defeating Premier Jean Lesage. Mr. Lesage is seeking a mandate from the people to nationalize Quebec power companies. Willy-nilly, the Union Nationale must oppose nationalization. The policy was almost forced on it, but probably coincides with the private convictions of most of its members. But Social Credit, too, is unalterably opposed to anything that is tinged with socialism and the party is specifically on record as opposing the nationalization of the power companies. It follows a full-scale campaign by Social Credit would split the vote in opposition to nationalization, leaving the Liberals to gather in all the votes favoring such a policy. Since private ownership of power companies has been linked with English domination of Quebec's economic life, the vote in favor of nationalization is likely to be large in any case. If the opposing vote were split, the result would be a foregone conclusion.

Entering the provincial election would also put the Quebec Socreds in the unhappy position of appearing to oppose the strong separatist movement, a movement from which it is suspected of receiving a considerable share of the support which it won at the last Federal election.

Disassociating himself from the conflict is, therefore, for Caouette, an act of discretion, a rather unusual procedure for him, since in the past he has been only too quick to goose-step where angels fear to tip-toe.

Make Amends by Mending

A Toronto lady alderman is seeking a special police force in an effort to thwart the maniacal acts of vandals who in a recent three-month period destroyed park properties to the tune of over $5,000. She also suggests a few jail terms and strappings would not be amiss.

One case mentioned was the flagrant upheaving of flagstones and ripping off of building ventilators and so on. One wonders if along with the orthodox punishments it might not be practical to take these delinquents back to the scene of the crimes and see that they do the actual repairs under supervision. Is it too much to be hoped for that after a day of lugging heavy stones and doing other strenuous reconstruction jobs these hoodlums might be too exhausted to ravage public property again? This just might teach them a little respect where other treatments have obviously failed, and couldn't possibly harm their delicate psyches.

There is nothing like a healthy sweat and a few charlie horses to make these anti-social characters decide they are not cut out for cutting up.

Vatican's Efficiency High

By Murray Kempton in the London Spectator

The American Institute of Management, an expression of the national religion, has published the latest of its periodic audits of the efficiency of the Roman Catholic Church.

The Vatican attains a rating of 9,010 out of a possible 10,000 points on AIM's management evaluation scale.

The American Telephone and Telegraph Company, as summum bonum of the institute's faith, is a mere 510 points higher, an advantage owed in part to the institute's estimate that the telephone company's earnings are healthier and its prospects for expansion brighter than the church's.

The church is the oldest religion and American efficiency the newest to command a portion of the faith of Western mankind.

The AIM's study of the Vatican turns up questions unexpectedly comforting to those sceptics who might regard both as superstitions and only one as worthy of the respect due a superstition which has proved powers of survival.

• • •

For example, if the Vatican is divinely inspired, why isn't it as well run as the telephone company?

But then, if it is not divinely inspired, why is it run, even according to modern prejudices, almost as well as the telephone company, even though none of its princes is a graduate of an American executive training school?

For the church turns out to function well with no regard at all for the prescriptions of modern management analysis.

The institute points out that the church has neglected the executive potential of that middle class which rules every other institution in Western civilization. "The bishops and the cardinals are too frequently either prince or pauper in origin."

The Sacred College is an instrument peculiarly at war with progressive corporate development.

"The present regulations regarding the cardinalate and papal election can elevate rascals in as great number as men of extraordinary spiritual worth. It is shown by the records," the institute says.

• • •

"What concerns us most is the advanced age of cardinals and the fact that they so largely seem to represent an Italian clique that perhaps thinks more in terms of a restoration of the Holy Roman Empire than a strong episcopate in the provinces.

"In other words, we wonder if the cardinals sometimes do not look backwards more than forwards in business matters that require progressive attitudes. Such as depreciation reserves for instance.

The notion that the Lord will provide is an unsound management principle. The cardinals, from parochialism, invest too much of the property in Italian enterprises.

"Few important corporations in America or elsewhere, list the church among their large stockholders."

• • •

The church's public relations would be improved if it would issue financial reports. It has not learned, as American corporations have, to avoid doctrinal intrusions into public affairs.

Its sale program shows "an amazing amount of duplication."

"It would be the better part of business wisdom to have the organization familiar with all the various procedures so that advice may be given as to the most effective means."

"For example, the most important mail-order houses in America exchange information even though they are competitors. How sensible it would be for all agencies of the Catholic church to use the same degree of co-operation."

• • •

To the American Institute of Management, the path to the understanding of Rome is its financial structure and not its doctrine.

This approach tells us wonderfully about management, which is more and more a system for improving the distribution of products that are steadily worse produced.

American management is about finance and not fabrication, about paper and not subsance.

Roger Blough is chairman of the board of the United States Steel Corporation not because he understands how steel is made but because he understands how it is sold.

Pius IX, from being trivial and stubborn, lost the church the nineteenth century.

But he saved it at the end by clinging to the one great principle of doctrine: The only heresey that can destroy the church from within is the heresey of modernism.

Got Charter Strange Way

Windsor Star

The Windsor Raceways Ltd. has secured sanction for a large harness racing enterprise in this area. It is a reputable organization, has big plans and its operations can be of certain advantage to this community. The location of the track and associated activities will be at Ojibway.

The manner in which the organization has obtained the charter, however, is an illustration of government at its worst. The facts are stranger than fiction. The fault is with the Government, rather than the organization.

Windsor Raceways dug into the dusty files of the companies branch at Queen's Park and found seven old licences, one dating back to 1877 and the newest issued in 1889. It got these reactivated to use to obtain the present sanction.

None of these old charters had been used since 1906!

It should have been possible under proper legislation, for the Windsor Raceways to apply for a new charter in a direct way, rather than having to scrounge around to find long-disused ones. And such an application should have been heard in the open, instead of behind the closed doors of the Ontario Racing Commission, a goverment - appointed body. It puts the Windsor Raceways in an unfair light.

This is a situation to which Premier John P. Robarts should give his personal atention; to have proper modern legislation so there will need be no repitition of this circuitous procedure. The Windsor Raceways, if entitled to a charter, is entitled to a new, clean one, not one based on extinct organizations of long ago.

Meantime the companies branch at Queen's Park should go through its files and revoke all obsolete old charters. It should have had a lesson when the gambling fraternity resurrected old club charters as fronts for its nefarious operations.

It would make just as much sense for someone to acquire old bar licences of the year 1900 and use them as a basis for current hotel licences.

The Ontario Government is leaving itself open to ridicule by the use of outdated charters for modern usage. One thing a Government cannot survive is ridicule.

Today in History

By THE CANADIAN PRESS

Oct. 1, 1962 . . .

Henry Ford introduced his first Model-T car 54 years ago today—in 1908. It was the first of the 15,000,000 so-called "tin lizzies" that Ford, generally recognized as the initiator of modern mass production, was to turn out until 1927, when he brought out his Model-A.

1874—Galileo, the Italian astronomer and physicist, was summoned to Rome by the Inquisition to answer charges of heresy.

1946 — Top-ranking Nazis were convicted as war criminals and sentenced to death including Hermon Goering who later committed suicide.

Volunteers Go Slumming

Milwaukee Journal

Eighty peace corps members who are to be assigned to the slums of cities in Colombia will be given a month's training in Harlem and the lower east side of New York.

The volunteers have had eight weeks of preliminary training and four of "toughening up" in Puerto Rico. During October they will work in settlement houses, day care centres and shelters in New York City. Their training will be supervised by the New York school of social work of Columbia University.

It frequently has been suggested that this country should also train a domestic youth corps to work in our own urban and rural slums. The New York experience of the 80 volunteers may help determine whether this would be worth while. It might lead at least some of the corpsmen, after their return from South America, to join the undermanned ranks of social workers who labor in our blighted areas.

Produce of Carrots

Peterborough Examiner

A whiskey made from carrots won first prize in a produce show in England. In view of the beneficial effects carrots are supposed to have on eyesight; will this be a whiskey on which it is easier to get stewed than blind?

OFF THE RECORD By Ed Reed

"So long - - - Be good."

LOOKING BACKWARDS

GLEANINGS FROM OUR FYLES OF BYGONE YEARS

20 YEARS AGO

October 1st, 1942

Misses Jean Timmerman and Shirley McIntosh have returned to the city after spending a week at Wassago Inn and a week at Toronto the guests of Surgeon Lieutenant and Mrs. James McCormack.

Mr. and Mrs. John Deacon and Mr. and Mrs. Fred H. Deacon, were among the recent arrivals at the Seigniory Club, Que.

Mrs. Norman Hardwick has received a cablegram from her husband, Signalman Norman Hardwick, announcing his safe arrival overseas.

Miss Flora Furmidge has left for Toronto where she will enter the R.C.A.F. (Women's Division) at No. 6 Manning Pool for basic training.

Mr. and Mrs F. R. Wotten and daughter, Anne Marie are holidaying with Flt.-Sgt. Pilot and Mrs. Hallonquist, Summerside, P.E.I.

Mr. and Mrs. Harold Bateman and Mr. and Mrs. Charles Bishop are spending a few days in Toronto.

Miss Barbara Flurey left on Wednesday for the Nurses' School of Training at Hotel Dieu Hospital, Kingston.

Mrs. R. O. Campney with son, Allan of Vancouver is visiting her parents, Rev. E. and Mrs. Farnsworth.

Miss B. Lois Bamber of Toronto is visiting relatives in this city and is the guest of Miss B. Ashley, Cedar Street.

30 YEARS AGO

October 1st, 1932

A peach tree, three years old, in the garden of Mr. Arthur Gael of West Bridge Street, has produced for its owner this season five eleven-quart baskets and three six-quart baskets of delicious fruit. The peaches are of the Crawford variety and are large and ripe. This is the first year that the tree has borne fruit.

Mr. Allan Sprague has returned to Kingston where he will resume his third year studies at Queen's University.

The congregation of St. George's Anglican Church in Trenton, tendered a reception to their new Rector, the Rev. F. Arthur Smith and Mrs. Smith. The chair was occupied by the rector's warden, Mr. Len Dawes. There was a large attendance of the parishioners.

Miss Sarah Kenny of Montreal is visiting friends in the city.

Mr. and Mrs. Timothy Sullivan have returned home from Toronto where they visited friends.

40 YEARS AGO

October 1st, 1922

The Church of England Provincial Synod of Ontario, which includes the bishops and elected representatives from all the dioceses in the Province of Ontario, will meet in the city some time during next year. The invitation to meet here was accepted at a meeting of the Provincial Synod in London, Ont., recently.

Mayor Charles Hanna and Ald. Harry Greenleaf will go to Port Hope to attend a meeting of the Central Ontario Power System Commission.

The schooner Katie Eccles, now en route here, will be the first vessel to enter the local harbor with a cargo of coal this season, and coal is badly needed. Fuel control is in force here now, and an order for coal must be obtained from Mr. Thomas F. Wills, the local controller, before coal can be obtained.

50 YEARS AGO

October 1st, 1912

Mr. H. S. Quigley of Edmonton, Atla., is spending a few days in town.

Mr. E. T. Payne of Campbellford was in town today.

The Rev. W.D.P. Wilson of Napanee was in town today.

Mr. J. T. Warren spent yesterday in Napanee on business.

Mr. F. Hinchey spent yesterday in Napanee.

Mr. Morley Sine, an old Belleville boy, who has been home on a visit, has left for his home in Vancouver, B.C.

Thirty fine black bass were caught in the bay here yesterday by four visitors from the United States.

Mr. John Irvine of this city has returned home after being engaged all the past season on the Rapids Prince.

Strictly Personal

Disaster Intrudes Stealthily

By SYDNEY HARRIS

I was only travelling at about 10 miles an hour, when the car ahead of me suddenly stopped for a light, and I rammed it from the rear. The children sitting in the back seat of my car did not suffer a bump or scratch.

It is a week later, and I am still a mass of tenderness and soreness. If I had been going five miles an hour faster, I am sure some bones would have been broken, or some internal organs severely injured. And this was the mildest possible crash — nothing like a head-on collision.

This shocking and shaking experience brings home to one more forcibly than all the words of warning in the world how close we are to death or permanent injury in our automobiles. The accident occurred in a fraction of a second; I was stunned and bruised before I even knew what had happened.

We ordinarily think of fatal auto accidents as taking place at a high rate of speed, while passing or turning on a highway. Actually, however, most fatal accidents take place at speeds under 35 miles an hour, on ordinary city streets or country lanes, when the vigilance is relaxed and danger seems a gross improbability.

The human body is not designed to withstand sudden impact, even at a low velocity. Travelling at present-day auto speeds, we are a perpetual invitation to disaster. No wild animal in primitive times was so much a threat to man's survival as his own automobile today; this is a truth we find it hard to believe — until that moment of involvement.

Beyond the banal facts of my little crack-up, there is a wider moral for the human race — that we do not learn until it is too late, that proverbs do not teach us as much as pain does, that warnings are abstract symbols unless they reach the nerve and bone and muscle.

"The whole trouble with life", Kierkegaard once said, "is that it must be lived forward, but can only be understood backward". The futility of wars can be seen only after both sides are bleeding and prostrate; the consequences of carelessness, or selfishness, or crulety or greed, can be grasped only after the historical event.

We learn the hard way — in our public and social, as well as in our private lives. Even those of us who buy seat belts, as I did, do not wear them when we should; we use them as magical tokens, hoping that their mere presence will protect us from disaster.

The essence of disaster is that it strikes when we least expect it, when we are least prepared. We are peering hopefully into the future, when we should be learning our lessons from the past.

Safe Space Travel

London Spectator

The spaceship continues to be the safest method of travel known to man — with a casualty list of nil.

To Your Good Health

Average Patient Aids In Hospital Costs

By JOSEPH G. MOLNER, M.D.

I've recently been reading some financial reports on hospitals. The American Hospital Association finds that it costs $34.98 a day to take care of a patient in our general hospitals. (The cost is less in mental, tuberculosis and similar long-term hospitals.)

Almost $35 a day is certainly an important figure, since 25,000,000 Americans went to hospitals last year. About one in seven, that is.

The cost rose by $2.75 compared to the year before and from everything I can see, and hear, the cost will continue to rise. The cost of everything a hospital uses: labor, which is the largest item, sheets, food, supplies, repairs and so on, continue to increase.

Further, new kinds of equipment keep coming along, and if a hospital is to be modern and give its patients the best known treatment, it is a necessary expense. Increased research costs have been mentioned as another factor, plus the not-inconsiderable cost of training employees. Despite the value of the services of student nurses, it still costs a substantial amount to train them, and other personnel.

Therefore I think it behooves us to know these things. We don't enjoy paying over $30 a day to be in the hospital, but if that's what it costs, there is no point in hopefully wishing that some good fairy would make it less. Wishful thinking is no help at all.

You may have noticed that I just mentioned "paying over $30 a day," where a few paragraphs earlier I quoted $34.98.

I did this on purpose — because the average patient pays $32.85, or $2.13 less than the amount it costs to provide the care. The difference is made up from gifts or grants to hospitals. The average patient still isn't paying what it costs to provide hospital care.

I stress "average," because in some localities charity patients are cared for, supposedly at "public expense," but the cities or counties involved don't always pay what it really costs.

The hospital thus is forced to make up the difference from gifts, or if this is not enought, is forced to charge patients somewhat more than they rightfully should be charged for their own care. This, it seems to me, is most clearly wrong.

The amounts I've cited are "average daily costs." The first day in the hospital, with its extra laboratory tests and so on, can run about twice the average cost in many cases. Later on it is lower, bringing us back to the "average."

Costs vary with localities, so don't try to insise that your hospital ought to be exactly average. If your bill is lower, somebody else's has to be higher.

Whether we pay directly, or through Blue Cross, or through some other plan, good hospital care is not cheap. But I don't know where in the world it equals the quality of that in the U.S. and Canada.

"Dear Dr. Molner: How can I obtain a copy of the article in the summer about cramps and pains in the legs and feet. — W. A. S."

At this late date I can't identify which article you mean, but you can easily have considerably more information on that subject by sending for my leaflet on "How to Stop Leg Cramps and Foot Pains." (Send 15 cents coin for handling charges and an unstamped self-addressed envelope to Dr. Molner, care of The Chicago Sun-Times Syndicate, P.O. Box 158, Dundee, Ill.

Mesage to D. R.: No. Addison's Disease is not contagious. It is, however, a serious disease.

What are ulcers? How should they be treated? What can you do to help rid yourself of ulcers and stay rid of them? For answers, read Dr. Molner's helpful new booklet, How To Heal Peptic Ulcers And Keep Them Healed. For your copy write to Dr. Molner in care of The Chicago Sun-Times Syndicate, P.O. Box 158, Dundee, Ill., enclosing a long, self-addressed, unstamped envelope and 25c in coin to cover handling and postage.

Line Drawn On Razzing

Windsor Star

A Baltimore judge this week handed down a decision that will have wide acceptance. "It is a fan's privilige to heckle and ridicule players," he said, "but only as to their playing ability, not to them as an individual."

The judge drew this line of cleavage in acquitting the Senators' outfielder Jimmy Piersall on a disorderly conduct charge. Piersall had climbed into the stands after a loose-mouthed fan who had been shouting that the ballplayer was crazy, and his mother, too. It was an uncalled for taunt to a great but high-strung athlete who has recovered from a mental illness.

Sportsmanship finds its low-water mark in those loud-mouthed characters, most of no athletic competence themselves, who go to games of various kinds just to yell insults. There are cheerful oddballs who ring cowbells and make humorous observations at sporting events, and are regarded as a legitimate part of them. The offensive screamer is not.

The Baltimore decision has the virtue of condemning that type, while at the same time informing players that there is a legitimate form of razzing and they might as well learn to take it.

THE PACKSACK

By GREGORY CLARK

Like everyone else who wears dentures, I have had my little mishaps in which certain words don't come out quite the way you intended; or just when you are trying to look your most dignified, your pipe slides sideways in your teeth. Whistling, in the old artistic style learned as a boy, is no longer possible.

Seldon do the mishaps add anything to a situation. But in an art gallery the other day, a hairy lady of undoubted intellectual quality contributed a criticism. She was showing three other people a man and two women, a group of paintings that occupied a whole wall of the gallery. They were examples of the new, non-representational style of painting which interests me only in that it slightly infuriates me. Curious arrangements of paint they strike me as the work of lazy wilful men and women. But I continue to go to art galleries in an effort to learn, to be corrected. I passed near the woman doing the explaining.

"Maudlin art," she said, and I halted.

"Maudlin art," she began again, after visibly re-adjusting her denture with her right thumb.

"Dear me," she fluttered, "what I mean to say, modern art...."

But I had got my word. I hustled out of earshot.

SCOTT'S SCRAP BOOK By R. J. SCOTT

STOCK QUOTATIONS

TORONTO (CP) — Fractional losses were widespread across the industrial board during moderate morning trading on the stock market today.

Algoma Steel and Aluminium both declined ⅛, Imperial Oil and Bell Telephone ⅛ each and Massey-Ferguson ⅛. Bank of Montreal, Royal Bank, Canadian Husky and Consumers' Gas all dipped in a ⅛ to ⅜ range.

Shawinigan climbed ¼, as did Consolidated Paper, while Calgary Power rose ⅛. Power Corporation gained ⅛.

On the exchange index, industrials slipped 1.52 to 538.75, golds .39 at 91.58, base metals .42 at 175.30 and western oils .53 at 109.24. The 11 a.m. volume was 523,000 shares compared with 598,000 at the same time Friday.

Among bae metals, Denison and Noranda both fell ⅛. United Keno Hill dropped 30 cents to $9.45. Speculatives saw Northgate decline 15 cents to $5.30.

In the western oils list, Home A rose ⅛.

TORONTO STOCKS

(Stock Quotations Furnished by Barclay & Crawford)
56 Bridge Street East
Members Toronto Stock Exchange
Belleville Office—Dial WO 8-5581
H. P. Wills, manager.

INDUSTRIALS

Abitibi 41½
Alberta Distilleries 230
Alberta Gas Trunk 27¾
Algoma Steel 39¼
Aluminum 21
Atlas Steel 34½
Bank of Montreal 55¼
Bk. of Nova Scotia 63½
BC Telephone 46⅛
Bell Telephone 48½
Braz. Trac. 270
B.A. Oil 29⅞
B.C. Forest Prod. 11⅞
Canada Cement 24¾
Cdn. Imp. Bk./Com. 55½
Cdn. Breweries 9⅜
Cdn. Brit. Alum. A 10
Cdn. Oil 54¾
Canadian Tire 36½
C.P.R. 21
Cockshutt Dev. 18⅛
Cons. M & S 19¼
Cons. Paper 37¼
Consumers Gas 17½
Corby's "A" 16½
Dom. Foundries 51½
Dominion Steel 18¼
Dom. Stores 12
Dominion Tar 16¾
Ford "A" 141
Gatineau 27½
Gen. Dynamics 24
Gen. Motors 56½
Great Lakes Paper 15⅞
Harding Carpets 14¼
Imperial Oil 44
Ind. Accept. 21¾
Inter. Nickel 59
Inter. Pipeline 74¾
Jockey Club Ltd. 290
Lake Ont. Portland 255
Lakeland Gas 210
Loblaw Cos. "B" 7¼
Massey Ferguson 10¾
MacM. B & Powell 18
Monarch Foods 7½
Moore Corporation 43 3-4
Page Hershey Tubes 17 3-4
Royal B. of Canada 69 1-2
Russel Industries 16
Shawinigan W. & P. 24 3-8
Seagrams 40 1-2
Simpson's Ltd. 26 1-2
Steel of Canada 16 1-2
Tor.-Dominion Bank 55
Traders Finance 11 3-8
Trans Canada Pipe 19 1-2
Trans. Mt. Pipe 14
Union Gas 18 1-2
Victoria & Grey 53 1-8
Westcoast Trans. 14 1-4
Walkers 51

MINES AND OILS

Assoc. Arcadia Nickel 39
Atlantic Coast Copper 105
Beth Copper 195
Central Delrio 730
Campbell Chib 360
Cdn. Export Gas 96
Cdn. Husky Oil 7 1-2
Cochenour W. Gold 460
Cons. Discovery 110
Cons. Halliwell 32
Conwest Exp. 380
Craigmont 18 1-4
Denison 10
Devon Palmer 60
Dome Mines 28 1-2
East Malartic 240
East Sullivan 175
Faraday 166
Falconbridge 48 1-2
Frobisher 12
Geco [illegible]
Gunnar Mines 775
Giant Yellowknife 11 1-4
Hollinger 19 5-8
Home Oil "A" 11 1-2
Hudson Bay M. & S. 48 1-2
Hudson Bay Oil 15 1-4
Kerr Addison 700
Labrador 19 1-2
Lake Dufault 395
Lake Shore 285
Latin America 58
Maritimes 53
Midcon 21
Murray 101
North Coldstream 44
Dickenson 415
New Hosco 75
New Mylamaque 20
Nickel Min. & Smelt. 43
Northern Canada 225
Noranda 26
Normetal 285
Northgate 530
Opemiska 500
Pacific Pete. 13 5-8
Preston Mines 650
Prospect Airways 51
Provo Gas 160
Quemont 830
Rio Algom 10 3-8
Rix 30
Rockwin 14
Royalite Oil 14-3-4
Sherritt Gordon 300
Silver Miller 31
Siscoe 193
Steep Rock 445
Syvanite 10
Teck-Hughes 160
Tombill 70
Triad 132
United Keno Hill 940
United Oils 133
Zenmac 30 1-2

TORONTO LIVESTOCK

TORONTO (CP) — Trading was active and prices steady particularly on the light numbers of good and choice slaughter cattle at the Ontario public stockyards today.

Lower grades were numerous and traded at steady prices.

Veal calf and lamb prices were steady while hog prices moved higher.

Slaughter cattle 1,853: Choice steers 29-30 with sales to 31.50; goods 28-29; mediums 24-27.50; commons 18-23.50; choice heifers 26.50-27.50; goods 24-25; mediums 21-23.50; commons 16-20; choice fed yearlings 28-30 with sales to 31.50; good fed yearlings 25-27.50; good cows 18-19; mediums 17-18; commons 16-17; canners and cutters 11 - 15.50; good heavy bologna bulls 19-20; common and medium light bulls 15-18.50.

Replacement cattle 1,400: Good light stockers 26-28; good stock calves 28-33; mediums and commons 21-25.

Calves 483: Choice vealers 32-34; goods 28-31; mediums 23-27; commons 19-22; boners 14-18.

Hogs 174: Grade A 31.05-31.15.

Sheep and lambs 360: Good handyweight lambs $20 per hundredweight; bucks $19 per hundredweight; good heavy lambs $18 per hundredweight; sheep 3-10.

PRODUCE MARKET

TORONTO (CP) — Churning cream and butter print prices were reported unchanged today.

The egg market was steady to firm with offerings barely adequate for a fair demand.

Country dealers are quoted by the federal department of agriculture on Canada grade eggs, delivered Toronto, in fibre cases: A large 51; A medium 40; A small 25; B and C grades no market.

Butter prices: Canada first grade: Ontario tenderable 51-52; non-tenderable 50—, in light trading: western 50½ (nominal).

Net Earnings

By THE CANADIAN PRESS

Canadian International Power Co. Ltd., 6 mos. ended June 30: 1962, $4,439,867, $1.65 a share; 1961, $4,684,688, $1.74.

Hardee Farms International Ltd., year ended June 2:1962, net loss $197,614; 14 mos. ended June 4: 1961, net profit $332,850.

DOLLAR RATE

MONTREAL (CP)—The U.S. dollar was at a premium of 7 per cent in terms of Canadian funds, the Bank of Montreal reported near noon today. Friday the noon rate was $1.07 21-32.

Pound sterling stood at $3.01 7-16, down 1-16.

County of Hastings

COMMUNITY

MASS TUBERCULIN

TESTING SURVEY

SCHEDULE

—Belleville—

LOCATION	GIVING DATE	Hours of operation
Avondale Public School	Mon. Oct. 1	2-5 p.m., 7-10 p.m.
Kiwanis Centre (Main Floor)	Tues. Oct. 2 Wed. Oct. 3	2-5 p.m., 7-10 p.m. 2-5 p.m., 7-10 p.m.
Parkdale Community Hall	Thurs. Oct. 4 Fri. Oct. 5	2-5 p.m., 7-10 p.m. 2-5 p.m., 7-10 p.m.
Prince of Wales School	Tues. Oct. 9	2-5 p.m., 7-10 p.m.

Campbellford Driver Fined as Impaired

Magistrate R. C. Jackson of Madoc today found Patrick J. Laffin, of Campbellford, not guilty of drunk driving, in Hastings County magistrate's court. He found the defendant guilty of impaired driving, fined him $75 and suspended his licence to drive for three months. Before passing sentence Magistrate Jackson told the defendant that except in special cases, he considered a fine of $100 a minimum for this offense.

Laffin was stopped by the OPP in Foxboro, about 1.00 a.m. on Aug. 17. He admitted that he had four glasses of beer earlier in the evening, but ascribed his slow, erratic driving to fatigue. He said he had worked more than 14 hours on the preceding day.

Major Denied Fair Hearing Says Counsel

OTTAWA (CP)—R. K. Laishley, civilian counsel for Maj. William Allan Platt, told the court martial appeal board today that the 48-year-old major was denied a fair hearing when he was prosecuted for gold smuggling in Indochina.

Maj. Platt was convicted at a court martial here last May of a breach of army discipline while serving last year with the international truce supervisory commission. He was fined $500 and given a severe reprimand—a notation on his service record that affects his chances of promotion.

The army major was one of five soldiers convicted by courts-martial for smuggling. A sergeant and two corporals were given severe reprimands and fined $100 each in Indochina and two mail clerks of the external affairs department were dismissed.

DENIED JUSTICE

Mr. Laisley said Maj. Platt did not have a trial in accordance with the rules of law. He was denied natural justice contained in the Bill of Rights.

Maj. Platt, Mr. Laishley said, was deprived of making a full answer and defence to the charge against him due to the court's refusal to order a commission to take evidence of witnesses he was unable to call because they were in Indochina.

"All of the witnesses necessary for Maj. Platt to call in support of his defence were in Indochina," Mr. Laishley said. Maj. Platt also was denied the right to freely communicate with these witnesses either personally or through counsel, contrary to army regulations.

DEVOTED PET DIES

VIAREGGIO, Italy (AP) — The dog Liana stopped eating two weeks ago when her master, Arturo Matteucci, 49, was killed in an auto accident. She ran away three days ago. Liana was found dead of heart collapse Sunday—lying atop her masters grave.

City Manager Simply Amazed At Development in Britain

Ontario Municipal officials, who last month toured European countries to compare municipal government operation with that at home were "simply amazed" at the industrial development currently going on in England and in continental coutries visited.

This was noted today by Belleville City Manager J. R. Reynolds on his return to the city following his month's visit on the other side of the Atlantic.

Approximately 80 municipal officials from all parts of Ontario took the trip, part who visited England, Germany and Sweden with others taking in France and the lowland countries of Belgium and Holland.

"The industrial development going on in England is simply fantastic", noted Mr. Reynolds. "They can hardly find room to put the new factories".

Some of this development stems from re-construction following the war although this is now being caught up.

QUITE A TRIP

The main object of the overseas trip was to compare municipal government administration but also took in housing and planning.

No specific industries were visited by the group but in covering housing and planning it was inevitable that they also were informed on industrial development.

"It was quite a trip", commenter Mr. Reynolds, "although I don't know whether you could actually call it a holiday".

Mr. Reynolds' party visited the bustling port of Hamburg, Germany and also Sweden and the city of Stockholm.

Within the next two weeks or so Mr. Reynolds will present council with a detailed account of his overseas trip.

Bancroft Girl Killed by Car Near Her Home

A seven - year - old Bancroft girl, Carol Baumhour, daughter of Mr. and Mrs. Garth Baumhour of R. R. 3, Bancroft died on arrival at Bancroft Red Cross Hospital, Sunday afternoon after being struck by a car while crossing No. 28 highway in the vicinity of her home.

Police said the girl was in the company of three companions, when she attempted to cross the highway from north to south in front of an approaching vehicle being driven west by a 20-year-old Oshawa man, George Maracle of 48 King Street West. It is believed she was struck by the side of the car.

Coronor Dr. O. W. Anderson pronounced the girl dead on arrival at the hospital.

Ontario Provincial Police at Bancroft investigated the accident which occurred about 1.40 p.m. Sunday afternoon, just east of the junction of highway No. 109 and No. 28. She was a grade two student at Paudash Public School.

An inquest will be held.

She leaves her parents, three sisters and two brothers.

2 BIG STORMS

(Continued From Page 1)

before the launching will be attempted.

The six-orbit mission will keep Schirra aloft nearly double the time spent by U.S. astronauts John H. Glenn Jr. and Malcolm Scott Carpenter.

Schirra's primary job will be to determine what must be done to the Mercury capsule to make it capable of a 24-hour flight.

How well he can conserve fuel, coolant water and electrical power will be the items under closest scrutiny as the 39-year-old navy commander races around the world, more than 100 miles high, at 17,500 miles an hour.

'DEMANDING MISSION'

Schirra calls it a very demanding mission and has spent several weeks at Cape Canaveral training for it. Simulated space trips and countless reviews of the flight plan have etched every detail in the minds of Schirra and his backup pilot, air force Maj. Leroy Gordon Cooper Jr.

Schirra is scheduled to blast off between 8 and 9 a.m. Wednesday.

The six-orbit flight requires a more extensive recovery operation than previous missions. More than 40,000 men, 30 ships and 100 aircraft will be standing by around the world to retrive the astronaut.

If the flight is terminated one, two or three orbits, Schirra will land in the Atlantic Ocean as Glenn and Carpenter did. But a Pacific Ocean landing is necessary beyond three orbits because daylight is required for safe recovery. Nightfall comes to the Pacific several hours later than in the Atlantic.

APPLE STORAGE

EXCELLENT SPACE AVAILABLE

GRAHAM COLD STORAGE

BELLEVILLE

WO 8-6237

FATHERS: *Whether you need insurance or not take advantage of Metropolitan's*

Family Security Check-Up

✓ Useful to you whether you need insurance or not. ✓ Explains your true "life value" and its worth to your family. ✓ No obligation, except to those you love.

There are many reasons to check your family's financial health: incomes change, children's ages change, family needs change.

There can be mistakes in the financial security plans you have made. Plans may be out of date. You may have unintentionally "disinherited" a child. You may not be getting the most from the dollars you put aside for security.

The Family Security Check-Up reviews the plans you have made, helps you see your present situation clearly, puts you in a position to judge intelligently whether the provisions you have made for your family are all you want them to be.

Whether you need insurance or not—whether or not your insurance is with Metropolitan—a Family Security Check-Up makes sense. Over 2,100 Metropolitan Representatives in 102 local offices across Canada are trained to bring you this service. Call *your* local office today.

Family Security Check-Up — WHAT IT IS AND WHAT IT DOES FOR YOU

With the help of your Metropolitan man—

1. You check the facts: Your pension plan, your home, your life insurance, your savings and other assets. You may be surprised to learn how much you're worth.

2. You weigh your responsibilities: Mortgage or rent payments, education, retirement, accident and sickness emergencies; how much it would cost your family to live without you.

3. You learn where you stand. You determine your weak and strong points . . . whether the provisions you have made for your family will do what you intend. You get the facts in front of you.

4. You plan for the future. Based on these facts, you decide what action, if any, may be needed to give you a *family security* plan tailor-made to your own needs and ambitions—one which makes good sense for *you*.

Metropolitan Life
METROPOLITAN LIFE INSURANCE COMPANY
(A MUTUAL COMPANY)
Canadian Head Office, Ottawa 4, Ontario

BELLEVILLE OFFICE
Everett Adamson, Asst. Manager in Charge,
Star Building, 385 Front Street, Belleville, Ontario
Telephone: WO 2-4165
Kingston District—Thomas A. Burns, Manager.

Mr. and Mrs. Thomas M. Woodward are shown signing the register following their recent marriage in the Church of St. Michael the Archangel, Belleville. The bride is the former Miss Jean Diane Phillips, daughter of Mr. and Mrs. R. S. Phillips, of Belleville, and the bridegroom is the son of Mr. and Mrs. Thomas Woodward of Trenton, Ontario.

WOODWARD — PHILLIPS

The Church of St. Michael the Archangel, Belleville, was the setting for a recent pretty wedding when the Reverend Peter Murphy united in marriage Jean Diane Phillips, of Belleville, to Thomas M. Woodward, of Trenton. The bride is the daughter of Mr. and Mrs. R. S. Phillips, of Belleville, and the bridegroom, the son of Mr. and Mrs. Thomas Woodward of Trenton. White baskets of gladioli and ferns adorned the altar and white satin bows designated the guest pews.

The wedding music was provided by Miss Dorothy Grant, who also accompanied the soloist, Mr. Robert Burke, in his rendition of "Ave Maria," "Panis Angelicus" and "On This Day, O Beautiful Mother."

Given in marriage by her father, the bride was lovely in her bridal gown of peau de soie featuring a fitted bodice on princess lines, with scalloped neckline, long V-pointed sleeves over the wrists, and full skirt in floor-length accented with over skirt of Chantilly lace. She wore a crown-style headdress encrusted with white sequins and seed pearls with shoulder-length veil of bouffant silk illusion, and carried a cascade bouquet of pink Sweetheart roses and white stephanotis with green foliage, and rosebud-knotted streamers of white satin.

Her maid of honor was Miss Karla Ray, of Belleville, wearing white nylon organza over taffeta fashioned with molded bodice having a scoop neckline, short sleeves and full skirt with wide hemline accented with pink lace trim. Her matching headdress was in pink, with white accessories and she carried a bouquet of pink and white 'mums, and wore a sterling silver cross charm, the gift of the bride.

Miss Wendy Phillips of Belleville, sister of the bride, and Mrs. Carol Hagen, sister of the bridegroom were dressed identically in blue with blue lace trim, matching headdresses, and carried bouquets of blue and white 'mums. They also wore sterling crosses, gifts of the bride.

Mr. Joseph Vicau of Trenton attended the bridegroom, while Mr. Angus McFee of Belleville, cousin of the bride, and Mr. Lionel Rivers, of Belleville, ushered the guests.

The guests were received by the bride's mother and the bridegroom's mother at the Sea Room of Club Canara, Belleville, the former in a blue nylon organza sheath over flowered silk with matching clutch duster; matching hat, navy accessories, and corsage of white carnations, and the latter in brown and beige floral silk in sheath style, with matching beige and brown hat, brown accessories, and corsage of white carnations.

The bridal table was daintily appointed with white damask linen and centred by a three-tier wedding cake topped by tiny white doves holding wedding rings beneath an arch of pink rosebuds. Tall pink and white candles and the bridal bouquets completed the attractive setting.

For travelling to Muskoka, Barrie, and other Northern Ontario points, the bride wore a three-piece ensemble of ivory and cinnamon brown, with three-quarter sleeves, box-style jacket, brown and cinnamon accessories, and corsage of yellow roses.

Guests attended from Belleville; Trenton; Bancroft; Toronto; Maple, New Brunswick; Alberta, and Ottawa.

Prior to her marriage, the bride was entertained at a miscellaneous shower held by Miss Karla Ray, at the home of Mrs. C. Ray, with Miss Delva Power as hostess; also at a miscellaneous shower held by Mrs. A. McFee, with Mrs. Walter (Blanche) Ross as co-hostess. The bride was also the recipient of an electric steam and dry iron and lovely cup and saucer from her co-workers at the Northern Electric Company, of Belleville.

Mr. and Mrs. Woodward are residing at 89 A Catherine Street, Belleville, Ontario.

St. Michael's PTA Names Staff Members

St. Michael's Parent-Teacher Association held the first meeting of the school year on September 24 in St. Michael's Academy. Classrooms were open for inspection. The meeting was opened with prayer by Rt. Rev. J. P. Sullivan.

The following new staff members were introduced: the Rev. Sister Mary Emerita; the Rev. Sister Mary James; the Rev. Sister Mary Rosaria, and Mr. T. Hutchinson.

The attendance prize for grades 9 and 10 was won by the Rev. Sister Mary Andrew; for grades 6, 7 and 8, by the Rev. Sister Mary Avita, and for the junior school by the Rev. Sister Mary Rose and Mrs. L. Milne.

A film entitled "The Sociable Sixes to the Noisy Nines," presented by the Rev. Sister Mary Carthagh, was informative and enjoyable.

CLASS MOTHERS

Class mothers for the year are: Mrs. Andrew Walsh, Mrs. Loretto Doig, Mrs. Bernard McAlpine, Mrs. Thomas Lynch, Mrs. Terence McCabe, Mrs. Michael Burke, Mrs. James Black, Mrs. Ed Tomsett, Mrs. Robert Allore, Mrs. Oriel Griffiths, Mrs. J. Walsh, Mrs. Jean Armstrong, Mrs. John Moore, Mrs. Monthorpe, Mrs. Bruce Roote, Mrs. Douglas Duminie, Mrs. Ken Soden, and Mrs. George Bell.

Refreshments were served by the social hostess, Mrs. Trepanier, assisted by the mothers of Sister Mary Andrew's class.

Wife Preservers

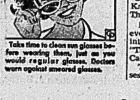

Take time to clean sun glasses before wearing them, just as you would regular glasses. Doctors warn against smeared glasses.

SOCIAL and PERSONAL

Mr. and Mrs. George Ling, of Belleville, Miss Barbara Bennett of Kingston, Mr. B. Seymour of Belleville, Miss E. Wilbur and Mr. T. Redpath of St. Catharines, were weekend guests at the residence of Mr. C. J. Scantlebury in Cobourg.

• • •

Mr. and Mrs. N. C. Wilbur and Mr. and Mrs. K. Mathews of Belleville were Sunday callers at the home of Mr. C. J. Scantlebury in Cobourg.

• • •

Mrs. Frances Graham, of Tweed, is a pneumonia patient in Belleville General Hospital.

• • •

Mrs. William Hope, of Loon Lake Lodge, Cloyne is a patient in Belleville General Hospital.

• • •

Miss Helen Jones, Toronto, and Mrs. A. R. Jones of Belleville spent a few days, recently in Tweed, guests of relatives.

• • •

Mrs. Edna Goodman and Mrs. Eva Murphy, had a motor trip through the north country and Algonquin Park and visited with their cousins, Mr. and Mrs. Harvey Murphy, at Lake of Bays, Muskoka. They returned home by way of Oshawa, and spent a few days with Mrs. Murphy's daughter and husband, Mr. and Mrs. Charles Bolton.

Victoria Girl Wrote Best Research Thesis

VICTORIA (CP)—Extra effort has never bothered Andrea Miller of Victoria, who produces plenty for a girl enviably trim and five feet nothing high.

She wasn't content to be just one of nine girls among 42 graduates last spring from the University of British Columbia's school of pharmacy.

On her way to the degree, she wrote the foremost research thesis of all graduates in pharmacy schools across Canada.

While most students were writing less-ambitious graduating essays, the 21-year-old Mis Miller pent three hours a week in a laboratory and many extra hours investigating "factors involved in formulation of moisturizing creams."

"I experimented with isolated ointments first, then lanolins and waxes in ointments and creams to test moisturizing ability," she said. " . . . I didn't really come to any conclusion. It's such a large topic that you could work on it for years."

WON GOLD MEDAL

The thesis won the Dean E. L. Woods Memorial Prize in Pharmacy, a gold medal, impressive certificate and an all-expenses-paid trip to the 1962 convention of the Canadian Pharmaceutical Association in Vancouver.

Miss Miller received faculty help in preparing a 25-minute synopsis of her thesis, which she delivered at the convention.

She believes girls stand to take a greater share of pharmacy honors in future. She sees the job as a natural for women, despite the fact that the pharmacy degree involves work in such subjects as chemistry, mathematics, zoology and biology, as well as a smattering of drugstore retailing and accounting.

She is spending this year in practical training to obtain her licence from the B.C. Pharmaceutical Association. And she is pondering a choice between dispensing drugs and continuing in research, but expects the dispensary will win out, at least until she gets her teeth into the profession.

Evangelaires Trio Guests Of C.A.'s

FRANKFORD — Frankford Full Gospel Tabernacle C.A.'s met on Friday evening. Mr. Alex Nyycsonen of E.P.B.C. Peterborough led the song service opening with the C.A. theme song. Keith Helmn led in prayer.

The Evangelaires trio the Misses Dianne Chisholm, Sharon Krause and Marilyn King, sang special numbers "Life Has Taken On a Different Meaning" and "A Picture of Jesus."

The offering was received by ushers — Calvin Watson and Richard Patrick. The trio sang the following three selections "Singing God's Glory"; "I Know It's Real" and "Until Then".

Rev. F. Spring brought the evening message from 1st Corinthians 1:1-5, speaking on "The Manner in Which One Canu Have Peace With God". The service closed with a session of prayer.

Mr. and Mrs. Douglas Allan McGowan are shown following their recent marriage in Trinity United Church, Madoc. The bride is the former Miss Zayda Marie Chambers, daughter of Mr. and Mrs. Elmer F. Chambers, of Madoc. The bridegroom is the only son of Mr. and Mrs. Judson D. McGowan, also of Madoc. (Photo by Carl Allan Studio, Peterborough, Ontario.)

McGOWAN - CHAMBERS

On Saturday, September 8th, at high noon, a pretty late-summer wedding was solemnized in Trinity United Church, Madoc, by the Reverend R. Milley, pastor of the church, when Zayda Marie Chambers, became the bride of Douglas Allan McGowan. The bride is the daughter of Mr. and Mrs. Elmer F. Chambers of Madoc, R.R. 3, and the bridegroom is the only son of Mr. and Mrs. Judson D. McGowan of Madoc.

Guest organist, Miss Jean McGowan of Havelock, rendered the traditional wedding music and accompanied the guest soloist, Miss Linda Wellman, of Bonarlaw, who sang "The Wedding Prayer" before the ceremony and "O Perfect Love" during the signing of the register.

Given in marriage by her father, the bride wore a floor-length gown of Swiss imported organdy designed with a fully bouffant skirt, delicately pouffed around the hipline and caught with dainty bows. Her silk illusion bouffant veil, in finger-tip length, was caught to a queen-like crown of pearls with drop crystals. She carried a cascade of red roses mingled with small white carnations.

She was attended by her sister, Miss Myra Chambers, of Madoc, as maid of honor, gowned in street-length peacock blue peau de soie, designed with a rounded neckline and elbow-length sleeves. The skirt was bell-shaped, caught with self bows. Her matching circular mohair crown was centred with a rose and worn with an over-the-face veil. She wore matching shoes and white gloves and carried a cascade of white carnations centred with peacock blue 'mums.

The flower girl, little Miss Janine Read, daughter of Mr. and Mrs. Ray Read, of Peterborough, was dressed identically to the maid of honor, and carried a miniature replica of her bouquet.

The bridegroom was attended by his cousin, Mr. John Varty, of London, while Mr. Douglas Devolin of Peterborough and Mr. Gary Chambers of Plainfield acted as ushers.

The reception was held in the church parlors. The bride's table was appointed with white damask, silver candelabra with white and pale blue candles and centred with the three-tiered wedding cake, misted about the base with pale blue tulle and flanked by the bridal bouquets.

The guests were received by the bride's mother, attired in a two-piece ensemble of willow-green linen with matching shoes, pillbox style hat of beige maribou, beige accessories, with corsage of Tallsman roses. She was assisted by the bridegroom's mother, who wore a two-piece ensemble of jasper-brown silk shantung, pillbox hat of bronze-toned feathers, brown accessories, and corsage of bronze 'mums. The bride's grandmother, Mrs. William Irwin of Eldorado, wore navy with gold and white accessories and corsage of white carnations.

For their wedding trip to Lake Placid, N.Y., and Spencerport, N.Y., the bride wore a double-knit dress in royal blue with matching velvet hat, black patent accessories, white gloves and corsage of white carnations.

Mr. and Mrs. McGowan are now residing at 637 Aylmer St., Peterborough.

Prior to her marriage, the bride was entertained at a miscellaneous shower at the home of Misses Alma and Minnie Moorcroft, with Miss Eileen Pitt and Mrs. A. Pitt as co-hostesses, also at a shower at the home of Mrs. Don Irvine, Peterborough, with Mrs. James Jarvis as co-hostess.

The staff of the Peterborough Utilities Commission where the bride is an employee, presented her with an electric frying pan. The fellow employees of the bridegroom at Industrial Acceptance Corporation presented him with a cut glass bowl.

DIAMONDS
RONALD KEEL
JEWELLER
294 Front St., at Victoria Ave.

Guide Tells of Experience While Working in Montreal

MONTREAL (CP) — Sometimes all it takes to please a tourist is a bag of ice.

Mrs. Madeleine Smith, the distaff side of the only husband-and-wife team of tourist guides in Montreal, told about some of her experiences in an interview.

The bag of ice solved the problem of burning feet for an elderly lady.

"It was a hot day," Mrs. Smith recalled. "This old lady asked me if she could get some ice cubes. I guess she was too shy to ask for them herself at the hotel.

"I told the hotel manager my problem. He quickly got a bag of ice and I reached the woman before she got to her room, gave her the ice and told her to dump it in the bathtub and soak her feet.

"That dear old lady was so grateful I'm sure she left Montreal with a good impression. And all it took was a little effort and a bag of ice."

Another time, a group of U.S. tourists on a sightseeing bus wanted to hear the French language spoken. But Mrs. Smith knew they would miss all the attractions if she spoke French they didn't understand.

SANG FRENCH SONG

"So, I sang a few choruses of 'Vive Les Canadiennes' and everyone was happy."

Mrs. Smith, a dress designer who fashioned the chic blue-and-white tourist suit she wears to escort visitors around, says a guide should serve as an ambassador of goodwill and a liaison between the city and tourists.

A graduate of the University of Montreal's course on tourism, she wants some day to work in a government tourist agency.

Her husband, Harvey Smith, is a veteran guide who sells Montreal's attractions in the U.S. when he isn't shepherding visitors around the city. They have been married 12 years.

The Smiths have an extensive library on Canada in general and Quebec province in particular. They spend their off-season vacations touring the U.S. showing slides of Montreal and giving lectures in schools and churches.

Mr. Smith has presented a brief to the Quebec government on tourism in the province.

What is the Smiths' main topic of conversation at home? "Montreal, what else?" answers Mrs. Smith.

WESTGATE PHARMACY
Open Daily 'til 10 p.m.
WO 2-2052
FREE MOTOR DELIVERY

(Advertisement)

Wives Can Help Husbands Avoid Heart Attacks

Do you know that one out of every four men over 35 die of coronary heart disease? A cardiologist says "husbands who want to avoid heart attacks need tolerant, non-nagging wives". In October Reader's Digest read his frank, revealing views on physical checkups, vacations, cocktails, exercise, food, town meetings and sex. It could save your husband's life and yours. Get your copy of Reader's Digest today . . . 39 articles of lasting interest on newsstands everywhere.

DAISY Fresh* for fashion's lithe, young lines

What sensational figure slimmers!

This best-selling bra has elasticized under-arm shirring to prevent "gapping," elasticized straps and waistband. 32-36 A, 32-38 B and 32-40 C, $2.50.

GIRDLE of white power net and satin lastex with embroidered yellow daisies and dots, S-M-L-XL, $5.00.

MATCHING PANTIE GIRDLE style at $5.00.

DOMINION CORSET COMPANY, LTD.
QUEBEC • MONTREAL • TORONTO • VANCOUVER *Reg. T. M.

KRESGE'S

Across Canada One Cent Oct. 1st Thru 6th

1¢ Sale!

Yes, It's True SEEING IS BELIEVING!

Ladies' Briefs 1c — Rayon Celasuede* Briefs. Assorted styles and colors, with every three at ... 1.00 — *Reg. Can. Celanese Trade Mark

COTTON PILLOW CASES 1c — With every Raylene Viscose and Nylon blanket size 72 x 84 with a 6" Acetate Satin binding ... Assorted colors at ... 3.99

Rapid Tally BRIDGE SCORE PADS 1c — With every package of playing cards 98c

SEAMLESS MESH NYLONS 1c — First quality hose in the latest shades. Sizes: 9 - 11, with every three pair for ... 2.31

NESTLE'S HAIR SPRAY 1c — 3½-oz. Tin — With every 12-oz. Tin 99

ANIMAL NOVELTY PIN CUSHION 1c — With every 6½" Sheffield Hollow Steel Chrome Scissors ... 1.09

PEARLIZED TEASING COMB 1c — 4 Assorted colors to choose from. With every Ladies' Imported French Nylon Hair Brush ... 3 styles ... 49c

SPONGES 1c — With every 2 pack of Sponges ... 24c

Lowney's Bridge Mixture ½ Lb. 1c — A popular candy with Kresge customers. With every pound at ... 59c

BOXED CRAYONS 1c — With purchase of 2 8x11" coloring books with 60 pages. Assorted titles to choose from. 2 books for 40c

DRAINER RACK 1c — With every Polyethylene Drainboard Tray. Unbreakable and assorted colors 1.49

TUMBLER 1c — With every purchase of 4 9½-oz. Decorated Glass Tumblers ... tapered shape with pastel band decoration in pink, white and turquoise. 4 for 49c

INDEX RECIPE CARDS SIZE 3x5" 1c — With every 3x5" Recipe Box ... 4 color salad designs ... 59c

LADIES' HALF SLIP 1c — Rayon Celasuede*. Fancy lace trimmed in White only. Sizes S-M-L. With every full slip at ... $1.66 — *Reg. Can. Celanese Tr. Mk.

Maple and Chocolate Fudge — ½ Lb. 1c — With every Pound at ... 49c

FASTENERS 1c — With every Ironing Board cover and pad ... 1.19

COTTON DISH CLOTH 1c — With every pkg. of Dish Cloths approx. 14x15" ... Asstd. Patterns and colors to pkg. ... 6 to pack ... 87c

PACKAGE OF HERITAGE ROLLS 1c — With every pkg. of medium or large of Heritage Rollers ... 87c

TEK TOOTHBRUSH 1c — With every Colgate's Economy size Dental Cream ... 99c

Blue Lined Envelopes 1c — With every matching Writing Tablet, 150 sheets to pad ... 39c

POLYETHYLENE FLOWERS 1c — With every Sweetheart Rose ... 2 flowers and 1 bud, 3 leaf sprays ... Assorted Colors ... 10c

PACKAGED CLOTHESPINS 1c — With every oval plastic laundry basket. Assorted colors ... 91c

9x12" Oilette Reproductions Of Popular Scenes 1c — With every matching 22x28" Oilette at ... $2.49

PLASTIC BUBBLE PIPES 1c — 4" long. Assorted colors. With every 8-oz. jar of colored Bubble solution with triple wand ... 19c

LONG BALL PEN 1c — Assorted colors. With every Metal Telephone List Finder A-Z. Index spring operated. Boxed ... 53c

SATISFACTION GUARANTEED OR MONEY CHEERFULLY REFUNDED

Main Racial Groups Urged To Intermarry

By PETER SMARK

SINGAPORE (Reuters)—The different races of Singapore and Malaya are being urged by a Singapore government adviser to intermarry as a way of improving race relations here.

The inter - racial marriages are being recommended by Inche Rahim Ishak, political adviser to Singapore's ministry of culture, at a time when negotiations are in progress for the formation of a federation of Malaysia—a merger of Singapore, Malaya, Brunei, Sarawak and North Borneo.

Ishak pointed out in a speech that although the various races in Singapore and Malaya had lived together for centuries they had always kept themselves in social compartments, divided, disunited and suspicious of each other.

"South America, and to a lesser extent the United States, are the outstanding examples of how diverse peoples can mix," he declared.

"It is said that in South America, one can see a blonde Negro talking to a Chinese red head, and I should like to see in Malaya more of such radically nondescript specimens who, I am sure, would make excellent Malayans."

ONE LANGUAGE

He appealed to all sections of the community to give up communal schools, and encourage multi-racial schools based on the national language—Malay.

In Singapore and Malaya, the main racial groups are Malay and Chinese, with a large number of Indians, and small groups of a dozen other races. In the three Borneo territories, the main racial groups are again Malay and Chinese, with various Melanesian tribes adding a more varied inter-racial aspect to the proposed Malaysian federation.

Over-all, there has been little inter - marriage among these main racial groups.

European blood has mingled with all groups to form the group loosely known as "Eurasians," many of whom now are prominent in medicine, law, politics, trade unionism and commerce in both Singapore and Malaya.

However, intermarriage between people of the Chinese and Malay races has been rare.

Weddings

LONGWELL — ORMSHAW

North Trenton United Church was the setting on June 30, for the ceremony that united in marriage Linda Ormshaw, of Trenton to Donald Peter Longwell of Toronto. The altar was decorated with baskets of white 'mums and yellow shasta daisies. The Rev. J. T. Irwin officiated.

The bride is the daughter of Mr. and Mrs. Horace Ormshaw of Trenton and the bridegroom is the son of Mr. and Mrs. MacLaren Longwell of Port Colborne.

Mrs. R. Jones provided the wedding music.

Given in marriage by her father, the bride wore a full-length gown of white nylon sheer over taffeta, styled with a molded bodice buttoned to the waistline accenting the graceful lines of her bouffant skirt, embroidered in appliqued flowers at the hemline. Her scoop neckline was outlined in appliqued flowers encrusted with tiny pearls and sequins, with short sleeves of sheered nylon. She wore elbow-length gloves, pointed at the wrists. A "Juliet" cap of sheered nylon held a chapel veil of illusion tulle and she carried a bouquet of red roses.

Attending the bride as matron-of-honor was Miss Betsy Smith, Trenton, Miss Margaret Finkle of Trenton and Miss Marine Humphries, of Belleville, as bridesmaids. They were gowned in dresses of gold and white silk. Matching white accessories and baskets of shasta daisies completed their ensembles.

Mr. Mahlon Longwell of Port Colborne was groomsman and the ushers were Messrs Hector Massey of Toronto, Paul Hudson of Ottawa and Ray Prophet and Bert Johns of Port Colborne.

King Street United Church parlor was the scene for the reception.

The mother of the bride received, attired in a ribbon lace dress of champagne with matching jacket and accessories and corsage of yellow roses. The bridegroom's mother assisted, wearing a blue shantung dress with matching accessories and corsage of pink roses.

Travelling to the West Coast for their honeymoon, the new Mrs. Longwell donned a flowered nylon sheer dress with matching accessories and corsage.

Mr. and Mrs. Longwell are residing in Toronto.

Out-of-town guests were from England, Port Colborne, Beamsville, Toronto and Ottawa.

Tricky Treat

By ALICE ALDEN

Fashion may be a tricky dame, but the tricks she plays are for our benefit.

For instance, Sarah Coventry, subscribing to this tricky trend, comes through with a versatile wonder. It's a necklace, a lariat, a chatelaine or a belt.

The pretty piece is made up of three lengths of handsome golden tone chain plus detachable dangles of big baroque-like pearls. Convenient clasps allow for easy lengthening, shortening or re-arranging.

It can also do duty as a bright bracelet.

Vegetables That Titillate The Palate

by Mary Moore

"The only vegetable I eat is peas" said a girl of seventeen who has a poor complexion. I was incredulous but managed a quiet "Why?" "I don't know — that's what my mother gives us."

This universal problem of children of all ages not eating or liking all the vegetables available is probably the fault of the cook — the mother.

If every variety of vegetables was set before children every day from the time they were put on strained vegetables in infancy this vegetable-shunning habit would be overcome.

To persuade you to make capital of our colorful Fall vegetables I have glamorized a few of the common ones today. Select from these the vegetables you will feature on Thanksgiving Day.

MONDAY

Dinner Menu

Grilled Crumbed Veal Kidneys with Green Onion Milk Gravy; Baked Summer Squash; Brussels Sprouts; Celery Curls; Peach Shortcake; Coffee.

BAKED BEETS JULIENE:

3½ cups (about) shredded cooked beets, or 2 15-oz. cans shoestring beets, ¼ cup beet liquid or hot water, ½ cup of dairy sour cream, 2 tablespoons lemon juice, 2 tablespoons grated mild onion, ½ teaspoon salt, pepper to taste, ¼ teaspoon MSG (accent), ½ cup fine, dry bread crumbs, 3 tablespoons melted butter or margarine.

If canned beets are used drain beets, reserving ¼ cup beet liquid. Mix beets, sour cream, the ¼ cup beet liquid or hot water (if you cook your own beets, lemon juice, onion, salt, pepper and MSG. Turn into greased casserole. Mix crumbs and melted butter; sprinkle over beets. Bake at 375 deg. Fahr. about 25 minutes or until bubbling hot and golden. Serves 6 to 8.

SAVORY CREAMED SPINACH:

3 tablespoons butter or margarine, 4 tablespoons flour, 1 can mushroom cream soup, 2 lbs. spinach, cooked, drained and chopped, 2 tablespoons sherry (optional), ½ teaspoon grated onion, dash of nutmeg or mace, salt and pepper to taste, ¼ teaspoon MSG.

Melt butter in top of double boiler over direct heat; blend in flour; add undiluted soup and cook slowly, stirring constantly, until mixture boils. Place over boiling water. Add spinach. Cover and cook over boiling water for 10 minutes, stirring occasionally. Add remaining ingredients; mix well and serve.

GREEN BEANS WITH ALMONDS:

2 lbs. fresh green beans, 3 tablespoons butter or margarine, 1 teaspoon salt, ¼ teaspoon pepper, 1-3 to ½ cup toasted, slivered almonds.

Remove tips from fresh beans and cut in long thin strips, diagonally. Simmer slowly in a small amount of boiling salted water until tender, about 12 to 15 minutes. The beans should not be too soft. Drain and add butter, salt, pepper and almonds. Serves 8.

NOTE:

If you are trying to reduce your calories but want to serve carrots because of their color and low cost, cut them in very fine strips, cook in a very small amount of water. While still crisp-tender, drain. To about 3 cups of them all 3 tablespoons whole milk and ½ teaspoon each salt and sugar. Cover and heat through. These are delicious.

ANYTIME!
ANYWHERE!
Phone
CENTRAL
RADIO TAXI
WO 2-5353
for
Prompt - Efficient
Taxi Service

THE FAMILY COUNCIL

Editor's Note — The Family Council consists of a judge, a psychiatrist, three clergymen, three editors and a women's editor. Each article is a summary of a family disagreement presented to the Council. The Council deals with problems, major and minor, encountered by guidance counselors and social workers.

Leo F. — He won't even talk to me. His mother should intervene.

Marie F. — He'll come out of it himself. I can't force him.

• • •

Leo. F. — Can you imagine how it feels to sit down to dinner, night afternight, with someone who won't talk to you? It's weird and unnatural. But that's what I have to endure with by 16-year-old stepson.

I married Marie a year ago. We waited until her older boy was ready for college and Mal was old enough to be making plans for his own future. I felt it would work out.

But Mal resents me, keeps me feeling like an outsider. And Marie won't mend matters. She should. Mal needs a dad. It's a shame the way a bright boy like him wastes his time with the beatnik brigade. While his marks go down, his prowess with The Twist goes up! And I'm supposed to look on and not say a word. This can't go on.

• • •

Marie F. — My boys were very close to their father. He died eight years ago. When I married Leo, he knew my sons had no objection, but also no enthusiasm about the change. The trouble is that Leo wants to rush right into the role of father for Mal. And the boy feels that Leo is with us only as my husband, not as a replacement for his dad.

I'm embarassed at his rudeness and unkindness to Leo, but I know he'll come out of it. I can tell he's fighting it out inside himself and I beg Leo to be patient.

If I were to bawl him out and scold, he'd sulk and stop talking to me, too. This way, at least he holds on to me as his friend. Believe me, it's my fondest dream that Mal and Leo should get along. But first Mal must get used to the idea of a stepfather.

• • •

The Council — Easy does it, Leo. We agree with Marie. Marrying a woman with young children involves special emotional acrobatics anytime, and marrying one with teen-age sons calls for the delicate skills of a tightrope walker. Try to sweat it out.

As a stepfather and a Johnny-come-lately one, too, Leo is hurt by Mal's rejection of him. But the pain may ease with a few insights into Inside Mal.

First of all, some sulky teen-agers treat their real dads that way. If it's any comfort to Leo, let him rest assured that the puzzling coldness is dished out by natural sons, too. He's got company there.

But what seems to be operating here principally is the tail end of a trauma Mal is going through, following the death of a beloved father. His intransigeance toward Leo is a way of proclaiming, "Nobody but nobody can ever take my dad's place." And perhaps Leo's eagerness to fill the breach makes Mal more resistant than ever. Afraid that he might capitulate, in a weak moment, he keeps his hackles up. This is his confused form of loyalty to his deceased parent.

The shift can occur as a result of friendly "trade winds" from two directions. From Marie can come testimony of how happy Leo is making her. Loving his mother, Mal may begin to feel an elemental warmth toward the man who is caring for her and will be her life companion. This will be a subtle, slow awakening. Wrapped in his own concerns, a teen-age boy hasn't much leftover emotional energy for the problems of other members of his family.

The major factor in winning Mal will be Leo's approach. It must be as a friend, not as a dad. There must be nothing "proprietary" or disapproving in Leo's comments. (Leave that to Mom who's "in good.") Any common interest can become a bone setter. At any rate, the road to Mal's heart (for Leo) is from a side door.

Guild Told Of St. John Ambulance

The first fall meeting of St. Andrew's Women's Guild was held in the Sunday school rooms last Tuesday evening in the form of a potluck supper with the Rev. and Mrs. Walker in attendance.

A business meeting followed and plans were discussed for the forthcoming Synod meeting and also for the annual bazaar.

Mrs. Lyon introduced the guest speaker for the evening, Mr. Jack Sproule of the St. John Ambulance Corps who gave an interesting account of the historical background of this organization and followed this by telling of the work done in the present day.

Mr. Sproule was thanked by Mrs. Elvidge on behalf of the group present.

Present First Aid Certificates At H-S Meet

POINT ANNE — At a recent meeting of the Point Anne Home and School Association which was held in the school, grades six, seven and eight were presented with their first aid certificates from the St. John Ambulance Corps. These were presented by Mr. Ronald Lee.

Those receiving certificates were: Donald Browning, Erma and Nancy Cummings, Richard Rosebush, Andy Sword, Brenda Ethier, Larry Fraser, Judy and Herb MacDonald, Shery MacDonald, Debbie and Nancy Branigan, Pamela Akey, Alex MacLauren, Judy Carter, Brenda Maracle, Gloria Green, Brenda Colden, Ruth Lloyd, Paul Spencer, Jamie Hunter, Barbara Jacob.

After the presentations Mrs. Hutt, principal of the school, made a presentation of a cheque to Mr. Lee for which he expressed appreciative thanks.

Refreshments were served by the committee.

APPROVES FUNDS

Italy's administrative council for the Fund for the Development of the South has approved the appropriation of $727,500 for day nurseries.

DRY CLEANING
SHIRT LAUNDERING
BY
Woodland

DISCOUNT PRICES
ALL THIS WEEK

Alka-Seltzer Reg. 78c 68c	Anacin Reg. 89c 79c
DODD'S Kidney Pills Reg. 79c 69c	Eno's Salts $1.19 .... 89c
Paramettes Reg. 8.00 .. 6.00	Pardec Reg. 7.00 ... 4.79
Resdan Reg. 1.50 ... 1.29	One-a-Day Tablets Reg. 8.98 for 4.50
Lavoris MOUTH WASH Reg. 1.25 for 1.05	JOHNSON'S Baby Powder Reg. 75c for . 68c

FREE DELIVERY

DOLAN'S WO 2-3408	DUFF'S WO 8-7928
LATTIMER'S WO 8-5549	SCHRYVER'S WO 8-9128

OPEN TONIGHT UNTIL 8.00

SPEAKING OF MANNERS

BY PATRICIA LEWIS

ON WEDDDING MONTHS — AND COSTS

A recent statistical study answers the question in an old-time song by proving that people now love each other as much in December as they do in May.

Although June still is the bride's month, with 12.6 per cent of the year's marriages (but dropping), December and May are now tied at 8.4 per-cent each of the annual total.

Actually, sweethearts increasingly are waiting for the later months of the year to exchange marriage vows. More than 52 percent of mariages last year occurred in the last six months.

Judging by these figures, the concept of the marriage ceremony, itself, is slowly changing according to clothing, customs and costs, and it may be due to the cooler weather, when people, even those with stars in their eyes, dress and eat differently.

For one thing, the ceremony is being returned to marriage. Many couples, of course, still spend about $10 for blood tests, license and a City Hall blessing, but more and more are being married at home or in a hotel. And it can cost a pretty penny.

According to one survey, the average national cost of a modern engagement and wedding is $1000. But don't get discouraged. It also points out that a wedding can cost less, so it's possible to be just as "correct" at one end of the scale as it is at the other.

You can spend $100 for a wedding gown (the average price) or spend $20 to rent a similar ensemble. The groom usually rents his cutaway and striped trousers for about $15.

Formal wedding pictures cost between $50 and $200 a dozen, the variation depending on the quality of the photographs and the reputation of the photographer. Candid pictures of the wedding will run from $25 to $100 a dozen.

The caterer's charges will vary considerably, depending on the tumber of guests and what you serve them.

Tent weddings are becoming popular because it keeps all the clutter out of the house. The catered affair of this type will range from $10 to $30 a person, and includes refreshments, food china, silverware, linen, glassware, flowers, orchestra - and, of course, the tent.

One hotel in New York City recently estimated a wedding for 150 guests could cost about $7000 with ceremony, or considerably more than a tent arrangement. Some of the items broke down as follows: 12 to $25 a person for food; $5 to $10 a person for beverages; 50 cents a person for wedding cake; $1 a person for table floral arrangements; $250 to $1000 for room decorations; 35 cents a person for coatroom and washroom tips. No estimate was made for musicians.

Musician costs are hard to based on where the wedding is held, time of year, hours of the wedding, the prestige of the orchestra and whether the music is continuous.

Many successful wedding parties have had only an accordionist at about $30 an hour. On the average, a five or six piece ensemble will have a pric tag of $250 to $300.

So take out your slide-rule and step on the sliding scale. These are just a few of the figures that have to be weighed carefully when budgeting a wedding that is correctly detailed any month of the year.

THE CANADIAN RED CROSS SOCIETY (Belleville Branch)
Sponsor ....
● Homemaker Service ● Blood Donors
● Water Safety Program ● Disaster Relief
PLEASE --- HELP US SERVE YOUR COMMUNITY
THROUGH GENEROUS SUPPORT OF THE
Belleville United Appeal — Oct. 1-16

"Hi Dad! you're a grandfather!"

Long Distance conveys joy in person::: instantly! It's so natural to dash to the nearest phone when you've wonderful news for the folks back home. Share the *little* joys, too—by Long Distance. The station-to-station rates are surprisingly low by day.::: and even less at night!

THE BELL TELEPHONE COMPANY OF CANADA

LONG DISTANCE AREA CODES speed your call! They're listed in the front pages of your phone book!

Successful Living

(A Canadian Social Worker Helps with Human Problems)

Parents Quarrel, Daughter Afraid

DORIS CLARK

DEAR DORIS—Things are going from bad to worse around our house. I say house because it doesn't seem like a home any more.

My mother and father had a big argument yesterday and it was my fault it started. Dad asked if there was anything we needed at the store. Mom said there was, thinking it would save me a trip. Dad said it was such a small article I could go.

Then I opened my big mouth and said that I told her (my mother) I'd go. Then it started. Dad stalked out and Mom called him some names you couldn't print. She was so angry there was talk of murder and suicide.

What am I going to do? Please don't suggest a marriage counselor because neither of them would go.—TRIGGER.

DEAR TRIGGER—Do nothing. Perhaps you triggered a row, but the disagreement is deeper than that—and it's not your fault!

Violence is remote. But damage to feelings is even more destructive. I'm sorry your parents don't see what their verbal blows do to you.

• • •

CONFIDENTIAL TO TONGUE-TIED — You are not the first one whose blood congealed at the thought of presiding at a meeting. There's a lot to knowing the right way to do things. Send a stamped, self-addressed envelope for the title of a handbook about this. Then those present won't be correcting you. You'll be correcting them.

• • •

DEAR DORIS—I am thirteen years old and I am entering grade eight. I fear that if I did pass into grade nine I would not be able to go because it is too expensive.

Since my father is deceased, my mother can't send me We can barely get along on what she does get.

I would like to get a job somewhere, but I think that the person will think that I am too young and besides, I don't know what kind of a job to get nor how to go about it—DIANE.

DEAR DIANE—In Canada you cannot leave school until you are sixteen without a permit. If attending involves some expense you cannot afford, see your principal.

You've got a year to find some baby sitting or a store job to do after school or on Saturdays to help out with such things as transportation or books.

• • •

CONFIDENTIAL TO ALEX—Your injury and unearned pension have spoiled you. You keep feeling yourself to find out what you want. Start helping someone else for a change and you'll start feeling better.

• • •

TO PUZZLED WIDOW—If you have lived in Canada for ten years, you are entitled to the Old Age Pension. You don't even have to be a Canadian citizen. There's just this proviso, that the year immediately prior to application for the pension must be lived in Canada.

Having once qualified, you may receive it wherever you are.

• • •

TO EVENING WEDDING—I have seen candles used with charming effect. Tall candelabra from your florist will hold perhaps a dozen candles each. You rent them. The lights at the back of the church are on, but the candles do the job at the front—beautifully.

• • •

DEAR DORIS—Here I go writing to you again. I had my husband in court and won the case.

Now I have to take boarders in and have managed fine. But now I have a girl who brings other girls with her and never asks me.

She gives them the key and they come in at four o'clock in the morning. My daughter says I have nothing to say about it as she pays her board. But I still think that's not right—E. A.

DEAR E. A.—Either you charge extra or ask for your key back. Taking boarders in is not like renting a house.

It's different if a boarder asks permission to have a sister visit her one night in a great while—provided she is not a night prowler!

• • •

TO WORRIED MOTHER—If there is a bridal book for guests to sign, this could be looked after by a bridesmaid. Small fry may also put in their names if they've a mind to. All adds to the charm of this souvenir.

Guests sometimes come from far off, and enjoy seeing the bride open their gifts to her. Quite a ceremony may be made of this, with Mr. and Mrs. untying bows and lifting lids together. Happens after cake and toasts.

• • •

(Do you wonder why people act as they do? Ask Doris about your own human problem—and remember that stamped envelope.)

CERAMIC WALL & FLOOR TILE

Everlasting beauty at a very low cost. 21 exciting new colors. 1-day installation. Install ceramic tile yourself and save $'s. Or have our trained mechanics do it for you. Come and see us.

- TERRAZZO FLOORS
- COLORED CONCRETE FLOORS
- PLAIN CONCRETE FLOORS
- MARBLE FIREPLACES
- MARBLE COFFEE TABLES
- CERAMIC COFFEE TABLES

PIDUTTI-FABBRI LTD.

WO 8-7435 83 College St. W. WO 2-0385

Ceramics Manufactured by Frontenac Floor and Wall Tile Ltd., Kingston, Ontario.

Best Ever!

Canada Savings Bonds

easy to buy simple to cash good to keep

The new Canada Savings Bonds pay 4½% interest for each of the first three years; 5% for each of the next three years and 5½% for each of the final eight years—an average interest to maturity in 14 years of 5.11% per year. In dollars and cents every $100.00 you invest will grow with accumulated interest to $172.50 at maturity.

You can buy a $100.00 bond for as little as 29¢ a day, through the convenient Payroll SavingsPlan where you work. CanadaSavings Bonds can also be bought for *cash*, or on *instalments* at any bank, investment dealer, stock broker, trust or loan company.

They are available in amounts as low as $50.00 to any Canadian resident—adult or child—up to a limit of $10,000.00 per person. Estates, too, may buy.

Interest is payable by coupon, or on the higher denominations by cheque, if desired.

You can cash your Canada Savings Bonds at any bank, at full face value plus earned interest.

Buy new Canada Savings Bonds today—best ever!

The 1963 Rambler Classic Six and Ambassador V-8 look much longer with their all-new styling, but actually are more than an inch shorter than past models. Overall height is reduced three inches without sacrifice of interior room. Wheelbase is increased to 112 inches. A new body construction technique is used on the '63 Ramblers for the first-time. Curved side glass is standard on the 1963 Ramblers, the only low-priced car to have this custom feature. Shown is the Rambler Classic 770 four-door sedan.

Evening Outfit

By VERA WINSTON

Smartly simple, elegant, wearable clothes are waiting to be claimed by the shopper who wants something nice to wear for late afternoons, dinner and the theatre.

This one is a good choice for such occasions.

The black velvet Chanel jacket is braid-bound, the skirt is straight. Giving a gala air is an overblouse of white satin, its only trim a perky sailor bow at the high, round neckline.

U.C.W. Meetings

CANNIFTON U.C.W.

Mrs. Williams, Belleville, was the hostess to the Canniffon U.C.W. when they met at her home for their October meeting. The date for this meeting had been set forward a week owing to another commitment on the regular day.

The president, Mrs. Douglas Brenton, opened the proceedings with a warm welcome to all and extended her thanks to Mrs. Williams for her kindness in opening her home for the meeting.

It was decided during the business period, that the Explorer group would be given the job of selling the United Church calendars again this year. They had done a good job last year and derived much pleasure in the thought that in their small way they were helping to contribute to the church.

SYMPATHY TENDERED

The sympathy of the UCW goes out to Mrs. Fred Furmidge Sr., in the recent loss of a dear brother.

As this should have been an October meeting, the theme of the service was "Thanksgiving." Mrs. Roy Pound gave an interesting reading on that subject and Mrs. T. Howard read an article entitled "The Miracle of Growth."

The worship service was under the leadership of Mrs. Howard and the Scripture, read by Mrs. G. Stone, was Mt. Mark 4: 26-34. The lovely old song "In The Garden", was rendered as a duet by Mrs. G. Brenton and Mrs. Howard, with Mrs. Boyd as accompanist.

Mrs. J. Botting gave thanks for the offering which was taken by Master Richard Dawson.

The Bible study was omitted in order that the ladies might hear an account of Mrs. Williams' visit to the first U.C.W. school in Whitby.

Mrs. Williams' brief description of the program there, day by day was much enjoyed by the ladies.

The study period was given by Mrs. D. Brenton who introduced the two new Study Books, "As Asia Goes" and "On Asia's Rim". She gave an outline on both books which showed much interesting material to follow. The meeting closed by Mrs. Troop, a former's minister's wife and well known in Canniffon.

Mrs. Brenton thanked all who had taken part and said what a pleasure it had been to welcome the visitors, Mrs. Troop and Mrs. Waterhouse being old friends.

The ladies enjoyed the ever-welcome cup of tea with cookies. During the social half hour a pleasant note was struck, when Mrs. T. Howard was presented by the U.C.W. with a beautiful birthday cake, this being her birthday, a fact not known to many which accounted for her surprise when the cake was presented. Mrs. Howard thanked the ladies and said she appreciated the kindness of the ladies in thus remembering her.

Mrs. A. Boyd presided at the piano during the service.

EARLY PROGRAM

Services for children, especially those suffering from parental neglect or deprived of normal home life, were among Canada's earliest welfare programs.

YOUNG MUSICIANS

The National Youth Orchestra of Canada now has more than 50,000 musicians under the age of 30.

QUEEN'S UNIVERSITY

SCHOOL OF BUSINESS

announces the

FOURTH

WINTER PROGRAM FOR EXECUTIVES

October 3 - December 19, 1962

An Evening Case Study Course for Executives, Managers and Supervisors in

MANAGEMENT PRACTICES, HUMAN RELATIONS AND BUSINESS POLICY

For Information and Application Write or Call:

H. Brown, School of Business, Queen's University

ROTHMANS

KING SIZE

really satisfies

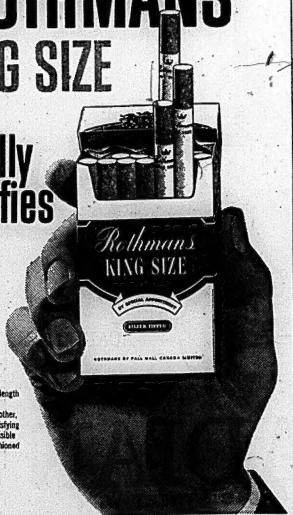

Rothmans extra length plus finer filter gives you a smoother, cooler, more satisfying taste than is possible with any old-fashioned short cigarette.

$2.50 DOWN BUYS YOU A CANADA SAVINGS BOND AT "MY BANK" TO 3 MILLION CANADIANS B of M

BUY YOURS FOR CASH OR BY INSTALMENTS

DOWN PAYMENT OF 5%— $2.50 FOR A $50 BOND, $5 FOR A $100 BOND, ETC. BALANCE IN EASY INSTALMENTS OVER A YEAR

BANK OF MONTREAL
Canada's First Bank

WORKING WITH CANADIANS IN EVERY WALK OF LIFE SINCE 1817

BELLEVILLE UNITED APPEAL

Serving The Belleville Area

Start Their Campaign To Raise

93,000.00

TODAY!

Campaign Dates October 1st-16th

WITH

Residential "BLITZ"

Tuesday, October 16th

When You Share Once You Help "13"

How Proceeds of 1962 Campaign will be distributed

HEALTH AND REHABILITATION SERVICES 34.1%
- Victorian Order of Nurses (9.1%)
- Canadian Arthritis & Rheumatism Society (5.3%)
- Canadian National Institute for the Blind (9.5%)
- Multiple Sclerosis Society of Canada (0.3%)

CHILD CARE SERVICES 7.5%
- Children's Aid Society (7.5%)

DISASTER, EMERGENCY AND FIRST AID SERVICES 33.9%
- Canadian Red Cross Society (19.4%)
- St. John Ambulance (4.5%)

CHARACTER BUILDING AND CITIZENSHIP TRAINING SERVICES 25.8%
- Boy Scouts Association (3.2%)
- Navy League (Sea Cadets) (2.6%)
- Young Men's Christian Association (25.8%)
- Belleville Minor Sports Association (3.2%)
- I.O.D.E. - Argyll and St. Julien Chapters (1.0%)

ADMINISTRATION 8.7%*

Year round administration, planning and fund raising.

*Much less than cost of most independent appeals

When You Help "13" You Help Your Community

BELLEVILLE UNITED APPEAL

LET'S MAKE IT

BELLEVILLE UNITED APPEAL

TRULY UNITED

Campaign Headquarters 175 Front St., 2nd Floor

WO 2-8097

FRESH

ACADIAN Beaumont Sport Deluxe Sport Coupe

FRISKY

ACADIAN Beaumont Convertible

FUNCTIONAL

ACADIAN Invader Station Wagon

FRESH —design
FRISKY —performance
FUNCTIONAL —size

The '63 Acadians are here; 11 models in 4 exciting series. Each boasts plenty of brand-new saving features: chassis lubrication improvements; 60 day or 6,000 mile oil changes; self-adjusting brakes—all designed to reduce maintenance costs to a minimum. Also standard, Acadian's well established way of holding gas bills down to a low, low level.

Acadian's clean, uncluttered beauty is extra attractive in '63 because of new styling features, a wide choice of colors and trims. That carefully planned size is perfect for a six-member family. Switch on your choice of a four or six cylinder engine, and GO!

The ride is maple-syrup smooth. The parking, handling and manoeuvring are all effortless. Is it hard to beat? Yes. Where can you see it? Your Acadian-Pontiac-Buick dealer's.

Thrifty 4 or Lively 6 — with all these value features

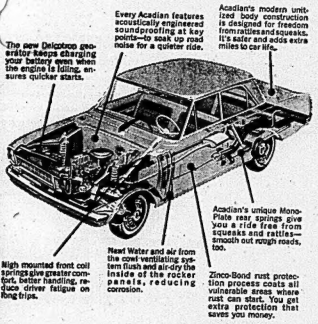

Whitewall tires optional at extra cost

And here's the new Canso— a new series for 1963

Here's the 2-door Canso (it also comes in 4-door sedan). It's the newest addition to Acadian's success story. And it's where thrift and luxury are perfectly matched. This year also there are even sportier Beaumont Sport Deluxe models, a more elegantly appointed Beaumont series, and an economy-minded, family-size Invader Series in the line up.

ACADIAN CANSO 2-DOOR SEDAN

see it at your Acadian-Pontiac-Buick dealer's TODAY!

A-163C

New '63 ACADIAN

ANOTHER GENERAL MOTORS VALUE

ELLIOTT MOTORS (Belleville) LIMITED — 24 DUNDAS STREET W.

Second Section

The Ontario Intelligencer

Pages 11 to 20

BELLEVILLE, ONTARIO, MONDAY, OCTOBER 1, 1962

Brother-in-Law of Girl Gets Her Out of Quarters for Coffee, Then to Freedom

EDITOR'S NOTE: The girl he was trying to rescue had passed within a few feet of Stephen Dinka, but he was helpless. With time running out, how could he reach her? Here is the third chapter of the intriguing story which started when a pretty Hungarian dancer wrote her sister in Ann Arbor, Mich. The Detroit Free Press and the Knight newspapers provided money and staff to help. They made the resulting stories available to The Associated Press.

By MARY GOODFELLOW

Detroit Free Press Special Correspondent
Copyright, 1962
The Detroit Free Press

PARIS (AP) — Time was a vicious whip Thursday, driving Stephen Dinka and me close to panic.

The night before, he had been only a few feet from Emese Szklenkay, his pretty sister-in-law whom he was trying to spirit away from a Communist Hungarian dance troupe on tour. The next morning, after only four hours of sleep, we met again to plan some more, but with a sinking feeling of failure.

In her letter to Mrs. Dinka in Ann Arbor, Mich., the girl had said she would be in Paris on Sept. 19, 20 and 21. It was now the 20th.

We knew now that the following day—perhaps even early in the morning—Emese's Hungarian national dance troupe would fly back through the Iron Curtain and we would have lost our dangerous game of cat-and-mouse.

More important, Emese would have lost her one chance at freedom.

We were buoyed only by the hard-won knowledge that we knew where the troupe was quartered—in the College Neederlains, a huge, walled dormitory in a cluster of such buildings in the university sector on the outskirts of Paris.

Our ears sharing the telephone receiver, we placed a call to the dormitory.

A French voice answered. I asked for Emese Szklenkay "with the Hungarian national dancers." There was a long pause.

Then a man spoke sharply in Hungarian. Dinka picked up the conversation smoothly and said he was an old friend of Emese's family, "just passing through" Paris. He gave the name "Pityu," a family nickname which Emese would recognize.

The gruff voice said he could not carry a message to the women's quarters. Dinka asked if he could come to the dormitory. The man did not object, but when he hung up we both were fearful.

At 8:50 a.m., Dinka walked boldly into the College Neederlains' dark, cold lobby, and found two young men. They were dancers, speaking Hungarian. He sat down to chat and suddenly there was Emese, walking toward him with a bright, knowing smile of recognition.

She embraced him warmly—just right for an old friend of the family. The young men asked them to sit down. Dinka didn't trust the young men. He suspected they were being watched. But he talked calmly, and finally, to allay suspicion, he invited the men to lunch later with them at a student restaurant. They agreed.

Then he asked Emese casually if she'd like to go out for a cup of coffee. She excused herself and asked her "political matron" for permission. It was granted. This was the moment.

Together they walked arm-in-arm out through the iron gate.

At exactly 10:30 that morning, the elated Dinka pushed open my door at the Hotel Castiglione, and said:

"This is Emese."

From my hotel, it was a five-minute walk to the Surete Nationale (police headquarters).

I told the authorities that Emese wished to declare political asylum. There were papers to fill out. The French were magnificently co-operative.

Surete agents drove us to the United States Embassy. There were more forms.

The official routine continued Friday—a call at the United Nations refugee and migration office, an interview with the Catholic Relief Service, Eemse's sponsoring agency, a medical examination.

I made reservations—for Mr. and Mrs. Stevens—on Pan-Am's flight 119 leaving for New York City at 10:45 p.m. Friday.

That evening, an inconspicuous grey sedan with two Surete agents stopped at the hotel. Dinka, the girl and I got in the back seat.

The big jet was waiting at Orly Airport.

Then they were gone. And because it seemed wise, I caught a plane for Rome.

Next: A peculiar twist of fate.

VANIER WEDDING — Lt. Michel Vanier, son of Governor General and Mme. Vanier, cuts his wedding cake with his sword during a reception following his marriage to 20-year-old Jovette Letourneau of Quebec City, Saturday. (CP Wirephoto).

New Democrats Can Act as They See Fit

OTTAWA (CP)—If the public thinks of a dame as a broad or a broad as a dame, politicians must make their appeal to the voters on those terms.

Without any disrespect intended to the fair sex, David Lewis, New Democratic vice-president and MP for the Toronto constituency of York South, used the descriptive phrases Sunday night to illustrate the party's new preocupation with communicating its image to the voter.

The occasion was a press conference discussion of decisions at a two-day meeting of the party's federal council to improve its public image and enliven the organization to be ready for an early federal election.

"It's like this," said Mr. Lewis in discussing the party's efforts to communicate with the voter. "I don't know whether you call a dame a broad or a broad a dame but we want to be sure we're using the right word."

'OUT OF DATE'

"And if you call her a slick chick, you're really out of date," interjected national Leader T. C. Douglas who was taking time from his campaign in the Oct. 22 byelection in Burnaby - Coquitlam in British Columbia to attend the opening of Parliament and the party's government council.

The party's new look at communicating with the voter and its resolve to improve organization by launching a series of organization and election schools to train key workers arose from a critical examination of its efforts in the June 18 general election.

At the same time, the council is determined to put its next election campaign on a more expert basis than it has in the past. Hence the decision to establish training schools.

At the same time, the council decided that "because of the possibility of an early election," local constituencies should begin immediately to nominate candidates and set up campaign machinery.

GET CARTE BLANCHE

The council gave the 18 New Democratic MPs carte blanche to act as they see fit in showdown votes in the Commons where three opposition groups outnumber the Progressive Conservative governmnt supporters 148 to 116.

Would the NDP members join with the Liberals in voting non-confidence in the government?

"The decision will be made in the light of all the circumstances," replied House Leader H. W. Herridge, MP for Kootenay West, indicating that members are waiting to see what elaboration Prime Minister Diefenbaker will make today of the program outlined in Thursday's speech from the throne.

United States Will Give Support to Defence Move

WASHINGTON (AP) — The United States has decided to throw strong support behind Latin American moves for creation of a Caribbean defence organization to reinforce military protections against growing Communist power in Cuba.

Formation of a new defence pact, probably embracing 10 nations, is expected to be the central issue up for discussion in the meeting here Tuesday and Wednesday of foreign ministers of the Organization of American States. U.S. officials said all 20 countries now active in the OAS—Cuba is an outcast—will be represented.

U.S. administration authorities are reported encouraged by soundings on the Caribbean defence pact concept made in New York this week by State Secretary Rusk.

Rusk is said to have found widespread interest in new steps to deal with the continuing buildup of Soviet military might in Cuba in support of Premier Castro.

COULD TAKE ACTION

Formation of a subordinate OAS group of Cuba's neighbors, authorities here believe, would provide an international agency for taking future action under the general umbrella of the OAS. More immediately it would encourage speedy international measures for strengthened surveillance of shipping to and from Cuba. Arrangements for exchange of information on subversion could also be brought under the Caribbean defence section of the general OAS operation.

What Rusk would like from the foreign ministers meeting here Tuesday and Wednesday is a general consensus, if not a specific endorsement, that a defence organization in the Caribbean would be a good thing. He does not wish to run counter to the wishes of the U.S. allies in this hemisphere nor split the OAS. Most Latin American republics are believed to favor new measures.

The foreign minister meeting, which was called less than two weeks ago, will be informal and stripped of the ceremonies, public speechmaking and the like which characterize most such assemblies.

COFFEE SUBSTITUTE

Roots of the common dandelion in some parts of Europe are roasted and used as a coffee substitute.

"Jest a Second"

"Now tell me in your own words, what happened?"

Sect Members Moving Closer To Their Goal

HOPE, B.C. (CP) — British Columbia's Freedomite Doukhobors became trekkers again this weekend, moving 90 miles from Princeton into this village at the head of the Fraser Valley.

It will be a month Tuesday since the Freedomites left their homes in the Kootenay, 300 miles to the east, after announcing their intention of marching on Agassiz, where 68 Freedomite terrorists are held in Mountain Prison.

The Doukhobors have marched and been shuttled westward in cars. Long camping stops were made near Grand Forks and at Bromley Park, a government campsite east of Princeton.

Agassiz, on the north side of the Fraser River, is 35 miles west of here.

About 400 of the 1,000 - odd Bromley camp number arrived here Sunday and the rest were expected to follow as quickly as cars could carry them in.

STAY IN PARK

The Doukhobors are staying in Coquihalla Park, a village-owned site.

Paul Scherle, chairman of the village commission, said earlier the Sons could use the site for two days before they moved on to Agassiz. He added that the group is not likely to move until Wednesday at the earliest.

Agassiz is a part of Kent municipality, which passed an emergency bylaw two weeks ago saying the Freedomites couldn't enter Agassiz, because their past record of violence constituted a hazard. There was no indication what attempts, if any, will be made to prevent the Sons from entering.

Is Big Increase In Cremation

KITCHENER (CP) — Cremation is becoming more popular in Ontario, Fred D. Clark, of Toronto, oldest original member of the Ontario Cemeteries Association said Sunday at the association's 50th anniversary.

Twenty years ago there were only five cremations a year in Toronto, he said. This year there will be around 1,200. The trend was even stronger on the west coast.

He said municipalities owe it to their citizens to provide crematorium services because cremation costs much less than burial and land conservation is becoming increasingly important.

61 Fatalities Across Canada During Weekend

By THE CANADIAN PRESS

Accidental deaths took a heavy toll in Canada during the weekend.

By midnight Sunday the death toll had risen to 61, almost as many as on a normal three-day holiday weekend.

Road accidents claimed 41 lives, five persons were killed in shooting mishaps and six drowned Eight persons died in fires, including a mother and her four children, who perished when flames swept their home at St. Luc, Que.

In Manitoba a farmer suffocated when he was buried under tons of wheat after a granary floor collapsed.

A Canadian Press survey from 6 p.m. local times to midnight Sunday shows no province was free of fatal accidents.

There were 14 fatalities in Quebec, 13 in Ontario and seven in Manitoba. Accidents claimed seven lives in each of British Columbia and Saskatchewan, five in Alberta, three in Newfoundland, two each in Nova Scotia and New Brunswick, and one in Prince Edward Island.

DIE IN WATER

Three persons died in shooting accidents in Manitoba and one each in Saskatchewan and Quebec. Ontario reported three drownings, British Columbia two and Quebec one.

Six of the fire deaths were in Quebec, the other two in Ontario.

The roundup does not include industrial accidents known suicides or slayings.

ONTARIO DEAD

Willian Ross Leckie, 22, of Sarnia, in a two-car collision near Sarnia Friday night.

Ronald Clive Braunton, 56, of Lindsay, when his truck rolled down an embankment Friday night near Miner's Bay, about 30 miles east of Orillia.

Mrs. Sarah Duncan, 70, when struck by a car Friday night while crossing a street near her home in Toronto.

Ezio Di Pelino, 24, and Carmelo Maiolo, 21, both of Hamilton, when their car was in collision with a bus in Hamilton Saturday.

Carol Baunhour, 7, of Bancroft area, when hit by a car Sunday on Highway 28 near Bancroft.

TWO DIE IN FIRE

Paul Chartier, 49, and his brother, Jean, 33, when their home at Matheson, about 40 miles east of Timmins, burned down Sunday.

Mrs. Caroline Lovitt, 74, of Scarborough, when hit by a car in Toronto Sunday.

Richard O'Neal, 38, of Etobicoke, when his car went off the road on the outskirts of Toronto Sunday night.

Debra Lynn Burning, 2, daughter of Shirley Burning of Oshweken, drowned when she fell into a well near her farm home Sunday.

Robert Weir, 50, and his son, David, 9, of Oshawa, drowned when their car plunged into Kingston harbor Sunday.

Sir Winston Marks Diamond Jubilee as MP

LONDON (CP)—Sir Winston Churchill today marks his diamond jubilee as a member of Parliament and there is no indication the former prime minister intends to quit after 60 years.

Churchill first entered Parliament Oct. 1, 1900, as a Conservative member for the Lancashire cotton - spinning town of Oldham. Later he became a Liberal and represented Northwest Manchester before returning to the Conservatives and being elected MP for Dundee.

Commenting on the switches in politics, he once said: "Anyone can rat, but it takes a certain amount of ingenuity to re-rat."

He was defeated in Dundee in 1922 and was out of Parliament for two years until he was returned for Epping. In 1945 this Essex constituency was divided and he continues to sit for the Woodford part of it.

There has been no hint that Churchill, who will be 88 Nov. 30, intends to retire from the House of Commons he loves so much. In recent years his visits there have been infrequent and he has not returned since he fractured a hip bone in a fall several months ago.

ESCAPES FROM HOSPITAL

ANKARA, Turkey (euters) A deputy of the ousted Menderes regime, Resat Aksemsetinoglu, escaped Sunday from a hospital near here where he was being treated for rheumatism. He was sentenced to life imprisonment at last year's trial.

Livestock Withholding Action Causing Bitterness Among Western Farmers

DES MOINES, Iowa (AP)—Bitter quarrels have flared among midwestern United States farmers this fall.

Neighbor has turned on neighbor. Fences have been cut. Homes have been damaged. Trucks have been fired on. Relatives aren't speaking.

Cause of the bitterness is a livestock holding action launched by the National Farmers Organization.

The NFO is an organization with voluntary membership, founded seven years ago when farmers were getting only 12 cents a pound for hogs. It now has units in 16 states.

After years of building its strength, the NFO a month ago began keeping cattle, hogs and sheep off the markets in an attempt to boost and stabilize farmers' income.

What has been accomplished? Opinions vary.

Most NFO officials and members say they still believe they can achieve thtir goals—long-term contracts with processors calling for higher prices for farm products. They threaten to hold milk off the market this week to increase the effect of the holding action.

But some NFO members, faced with mortgage payments, school costs, and day-to-day bills, are wavering.

And packing plant officials and farmers who have not joined the NFO say the drive was doomed to failure before it was launched.

Some members of the midwest farm group are unhappy with violence that has broken out. Other members say stronger measures are needed to make farmers keep their livestock at home.

The holding action was most effective in the first and third weeks. At one time 1,000 packing plant workers were idle in Iowa because of a shortage of livestock. Most have since been rehired. Prices in recent days dropped to near those paid when the holding action started Sept. 1, and receipts have been climbing to near-normal levels.

Oren Lee Staley, president of the NFO and its driving force, says that although receipts numerically are near normal, packers and processors are buying animals that are not ready for market in order to fill demands for meat.

Packing plant officials say there are plenty of marketable animals available. Harry Slife of Rath Packing Company at Waterloo, Iowa, says "we are getting all the animals we want."

"So are we," says R. D. Halcomb, manager of the Swift and Company packing plant at Marshalltown, Iowa. "But we won't hold any grudges when NFO farmers again decide to sell livestock to us.

"I think, however, their proposals are rather unrealistic. The farmers just can't get together. Some will join the NFO, and others won't because they want their independence."

The NFO's contract with its members call for them to market all their products through the NFO if and when the NFO gets contracts with processors. Members selling outside the NFO would pay 10 per cent penalty on their gross sales.

On products marketed by the NFO, the processor would withhold one per cent of the sale price and turn it over to the NFO as the member's dues.

"That one per cent sounds pretty high to me, too," says Dwight Hart, 50, an NFO member south of Truro, Iowa, "but if we could get contracts with processors and be sure of a steady price, it would be worth it."

Hart admits he is feeling a financial pinch and adds:

"I've got hogs ready to sell. I don't know how long I can keep them off the market."

The number of NFO members is a closely guarded secret. Present estimates range from 75,000 to 250,000 members, who pay $25 yearly in dues.

Staley says NFO members control 25 to 30 per cent of total U.S. agricultural production.

Staley says the NFO does not advocate force or violence to keep livestock off the market or to persuade farmers to join.

Since the holding action started, however, many incidents have been reported. Bottles have been tossed through windshields and tires of livestock trucks have been shot. Most of the violence took place in northern Missouri.

Premier Lesage Claims Control by Alien Trusts Is Key Election Issue

MONTREAL (CP)—Premier Jean Lesage said Sunday night the issue in the Nov. 14 Quebec election is whether the people of Quebec or "alien trusts" will control the province's economy.

He told an audience of 1,500 supporters gathered at a $50-a-plate Liberal dinner that the days of "economic colonialism" are coming to an end in Quebec.

"For the first time in their history," Mr. Lesage said, "the people of Quebec are in a position to become masters in their own house."

To achieve this goal, it would be necessary to place all production and distribution of electric power in Quebec under public ownership.

His government, elected only two years ago after 16 consecutive years of Union Nationale administration, had decided to stake its existence "on this vital question."

CHALLENGES UN LEADER

Referring several times to Daniel Johnson as "the leader imposed upon the Union Nationale," Mr. Lesage challenged him:

1. To say "categorically and without beating around the bush" where he stands on public ownership of electric power.

2. To "explain why he participated, for his personal benefit, in the destruction of a public legacy in profiting from the sale of Hydro-Quebec's natural gas system to private interests."

This sale, to the Quebec Natural Gas Corporation, took place in 1957. A royal commission reported earlier this year that several ministers in the Union Nationale government of the day, including Mr. Johnson, owned shares in the private corporation.

3. To "disclose what sort of advantages, direct or indirect, his party is receiving to campaign in favor of the private power companies?"

LEVESQUE COMMENTS

Rene Levesque, natural resources minister, spoke at the Liberal dinner in Montreal Sunday night and said expropriation of private power companies may "unlock the unhealthy part" of French-Canadian nationalism.

Mr. Levesque said the expropriation "is not the beginning of any general policy of nationalization (expropriation). If I felt otherwise I'd say otherwise.

Meanwhile, Mr. Johnson had to cancel a weekend flying trip to the Magdalen Islands because of bad weather. He had announced earlier the trip would launch his campaign.

In another election development, Dr. Marcel Chaput resigned as president-general of Le Rassemblement pour l'Independance Nationale—a separatist movement—to emphasize he is running on a personal basis as a candidate in Montreal Bourget.

Liberal Leader Thinks 12 Grades Are Enough

PETERBOROUGH (CP) — Ontario Liberal Leader John Wintermeyer said Saturday that French should be taught in Ontario elementary schools.

"Our present system gives students only a nodding acquaintance with it," he told a meeting sponsored by the Peterborough Women's Liberal Association.

Mr. Wintermeyer also said the Ontario school system needs a complete overhaul and it is time the "double standard" of education is replaced by equality of opportunity.

A qualified student from a rural area does not have the same chance of a university education as a student from the city, he said.

He suggested there should be an Ontario education research institution to study all phases of education.

The Liberal leader also contended that the present 13 grades could be reduced to 12 with no loss of content.

BREAKS RECORD

ROANNE, France (Reuters) Henry Rechatain came down to earth today after a world record 174 hours on a tightrope. He snapped the record of 101 hours, five minutes held by Rune Olsson of Sweden.

Soviet Writers' Union Attacks Those Trying to Break Up Love Affair

MOSCOW (Reuters) — "High-minded" Soviet citizens who tried to break up a hospital love affair by putting the woman involved on trial at a meeting have been attacked themselves by the Literaturnaya Gazeta, organ of the Soviet Writers' Union.

In a recent issue it told the story of a young doctor named Valery who separated from his wife after quarrels and went to work in a hospital at Nikolayev in the Ukraine.

There he fell in love with a woman doctor named Galina and told her about his marriage. The couple began living together and, the article by Yuri Scherbak said, Galina immediately was dubbed his "mistress."

Valery sought an official divorce, but instead a hospital meeting was held "at which were present not only members of the Young Communist League but dozens of sensation lovers . . ."

'PUT ON TRIAL'

Galina, who was "put on trial," was asked questions such as "how long have you been living together" and "have you had a love affair with a married man before?"

The "moralists covered the young woman with filth," the newspaper said.

The meeting expelled Galina from the Young Communist League and recommended her banishment from the city. But these efforts failed to break up the love affair — the couple moved to another city.

The article asked who had given the "righteous citizens" the absurd idea that "a public meeting or administrative interference could return a husband to his wife, or could re-awaken a feeling lost forever."

Such people "know in advance how many times a person ought to love and how many times he ought to marry."

Soviet law, the article declared, tried to limit marital tragedies. But beyond the limits of law lay "intimate personal relations where no one has the right to intrude rudely."

Boy Missing From Home For a Month

TORONTO (CP) — Provincial police said here Saturday they are conducting a province-wide search for Geoffrey Edward Lowes, 16, who disappeared from his home at Stoney Creek, near Hamilton, a month ago.

Insp. Henry Sayeau of the Criminal Investigation Branch said the youth took a sleeping bag with him when he left his home Aug. 25, shortly after returning from a trip to Europe with the Saltfleet District High School band.

His parents said they were puzzled by the boy's disappearance. They said there had been no family quarrels and he appeared happy.

The youth—170 pounds and slightly more than six feet tall—has medium brown hair and a fair complexion. When he left home he was wearing a brown sports coat, gray checked trousers and white shirt.

COMPOSER RECOVERING

HOLLYWOOD (AP) — Meredith Willison, 60, composer-conductor of radio, stage and movies, is reported recovering satisfactorily after an emergency appendectomy. Wilson, writer of The Music Man, was taken to St. John's Hospital in Santa Monica Sunday and underwent surgery.

Dodgers, Giants Finish In Dead Heat

Ontario Intelligencer SPORTS

Sport Slices . . .

RARE, MEDIUM, WELL-DONE

By GEO. H. CARVER, *Sports Editor*

This could be the year of the Great Omission.

It could mark the first gap in city OHA competition since the turn of the century.

In fact a sports patriarch of the city who remembers the troops singing "The Girl I Left Behind Me" as they marched away to the South African caper, said the first Belleville club to play OHA was formed in 1899.

"If we do not enter a team in the Eastern Junior 'B' League," he said, "I think it will be the first time we have not been in organized hockey since that year. If there were omissions in war times I do not recall them."

The records proved he was right. Belleville's first OHA squad was organized for the 1899-1900 season and established quite a record. It was entered in the Ontario intermediate series, won its group and reached the finals against London. It was beaten 2-1 for the championship.

And ask your grandpappies if they remember the club. It was seven-man hockey and on our side that year were: goal, Winchester; Wallace, point; Dubois, cover point; Lang, Emory, McGuire and Marks, forwards.

Since that time the Old Lady of the Moira has run the gamut of the great winter sport. She has reared teams of every category from junior to senior "A". She has plummeted to the depths and risen to the heights of world glory. She has been praised and castigated.

Her hockey name is recorded in the archives of threescore years. There is not a blemish on her hockey escutcheon.

And despite the cloud of financial aftermath, nothing can take away the glory that was hers in Prague in March, 1959, when a handful of us saw the Red Ensign flutter aloft in token of world supremacy.

What we did not know as we quaffed the champagne of victory from the world trophy in the plush ballroom of the Hotel Jalta on Wenceslas Square was that senior hockey here had completed a cycle.

In fact senior "A" hockey as represented in such clubs as the McFarlands, Whitby Dunlops and the famous Kitchener Dutchmen, had, as subsequent events proved, reached the end of the trail.

The day of the Golden Era had ended. Self-inflicted wounds from the dagger of out-pricing proved fatal. And Ontario knew it. Hockey in general felt the effects of a reaction on the part of fandom. Attendance fell off to the extent where several clubs were forced to fold.

Attempts at resurrection resulted in the OHA forming a senior division. The "A" category was dropped. In some places top intermediate "A" clubs were brought up to the new division. This season another attempt has been made to install senior "A" hockey. Those in charge claim it will be a success. They are bold in their gamble. They have re-adopted the salary system. They have faith in fan reaction.

Here in Belleville we are, to use a sports cliche, back at scratch. Failure of fan support last season halted plans for an intermediate club this year. The McFarland sponsor has dropped his support of the junior "B" club. At the moment for the first time in a half a century we are not represented in organized upper brackets hockey.

It seems to me the survival of hockey here rests squarely on the shoulders of the fans, and other supporters. Four or more community and hockeyminded men and organizations have sponsored a new-born City Hockey League. Efforts are being made by the Booster Club to keep junior "B" hockey alive.

Alderman Bill Loewen, chairman of the Arena Commission, has assured hockey of his full support.

The City Hockey League is well organized with a strong executive. It meets tonight at Recreation Centre, where it will discuss several important matters. Consensus of fandom indicates the new league will prove popular.

Nor should we allow junior "B" hockey to die. The Booster Club is to be commended for its efforts and deserves the full support of fandom and those who can help it in other ways. There is plenty of room for both hockey outlets.

The box-office produces the life blood of all public sports organizations. Without it, they fade away and die.

Three-Game Playoff

"I knew it was gone," said smiling Willie Mays.

"Damn it, damn it," said dejected Johnny Podres.

That summed up the feelings of the players Sunday at the two focal points of major league baseball — in San Francisco, where the Giants won, and in Los Angeles, where the Dodgers lost. The combination brought about the fourth pennant playoff in National League annals.

Mays led off in the eighth with Houston and San Francisco tied 1-1, and slammed a one-strike pitch over the left field fence for his 47th homer and a 2-1 Giants' victory.

Podres, who had a two-hit shutout with one out in the eighth, served up a pitch to Gene Oliver, and the St. Louis catcher hit it into the lower left field stands for a homer that carried the Cardinals to a 1-0 triumph over the Dodgers.

A three-game playoff begins today in San Francisco. The World Series, with the American League champion New York Yankees furnishing the opposition, starts Thursday.

BLANK THE PHILLIES

In the other closing NL games Sunday, John Tsitouris' five-hitter led Cincinnati Reds in a 4-0 victory over Philadelphia Phillies, Pittsburgh Pirates edged Milwaukee Braves 4-3 on Dick Groat's decisive double and Chicago Cubs pulled off a triple play in a 5-1 decision over New York Mets.

In the American League, Chicago White Sox belted the Yankees 8-4, Minnesota Twins blanked Baltimore Orioles 1-0 behind Camilo Pascual's three-hitter, Detroit Tigers whipped Kansas City Athletics 6-1, Cleveland Indians defeated Los Angeles Angels twice 4-3 and 6-1, and Washington Senators and Boston Red Sox split, each taking a 3-1 decision.

On Saturday the Giant split with the Colts, winning 11-5 and losing 4-2 while the Cardinals blanked the Dodgers 2-0. Milwaukee downed Pittsburgh 7-3 and the Mets ended R. L. Miller's 15-game personal losing streak by edging Chicago 2-1.

In the American League the Yankees topped the White Sox 8-6, the Angels split with Cleveland, winning 4-1 and losing 5-1, the Twins overpowered Baltimore 8-4, Detroit edged Kansas City 3-2 and a Washington-Boston doubleheader was cancelled because of rain.

"I hit it good," said Mays, of the shot that tied it up for the Giants. "I don't know if that was my biggest homer ever—or not."

Podres was sure.

LOSES 'BEST' GAME

"This was the best game I had pitched in my life. Just one blankety blank pitch and I get beat."

Mays' homer came off Houston starter Dick Farrell (10-20), who had been touched for Ed Bailey's 17th homer in the fourth inning that sent the Giants out to a 1-0 lead. The Colts tied it in the sixth against Billy O'Dell on singles by Roman Mejias, Bob Aspromonte and Jim Pendleton. O'Dell left for a pinch hitter in the seventh and Stu Miller (5-8) received credit for the victory with no-hit relief over the final two innings.

At Los Angeles Cards' starter Curt Simmons (10-10) allowed only five hits, hurling the second straight St. Louis shutout against the Dodgers. Podres (15-13) had given up only the two hits and hadn't permitted a runner past first base when Oliver connected for the clincher.

The Reds backed the pitching of Tsitouris with home runs by Jerry Lynch and Gordie Coleman to beat the Phillies and Art Mahaffey (19-14). The Pirates rode Groat's eighth inning bases-loaded double to their victory over the Braves and the Cubs turned back the Mets for Bob Buhl (12-14) with the aid of the key eighth inning triple play.

Mickey Mantle went 2-for-3 for the Yankees, but lost his bid to overtake Pete Runnels of Boston for the AL batting title when Runnels was forced to sit out the Red Sox games with the flu. Runnels wound up at .326 to Mantle's .321.

Playoff Dates

SAN FRANCI CO (AP) — Here is the game schedule for the National League pennant playoffs:

First game today at Candlestick Park, San Francisco.

Second game, Tuesday at Dodger Stadium, Los Angeles.

Third game, if needed, Wednesday at Los Angeles.

Time of all games, 4 p.m. EDT.

World Series opener, Thursday, San Francisco or Los Angeles, 1 p.m.

Tigers Top Yanks In Homers

NEW YORK (AP)—American League batters hit a major league record 1,552 home runs in 1962. The previous mark was 1,534 established in 1961, the first season the circuit played with 10 teams.

Detroit Tigers paced the circuit with 209 homers followed by New York 199, Minnesota 185, Cleveland 180 and Baltimore 156. Chicago White Sox hit the fewest, 92.

The champion Yankees had 41 fewer homers than a year ago. Los Angeles Angels, who walloped 189 in the Wrigley Field bandbox a year ago, hit 137 in more spacious Dodger Stadium this season.

The figures:

	1962	1961
Detroit	209	180
New York	209	180
Minnesota	185	167
Cleveland	180	150
Baltimore	156	149
Boston	146	112
Los Angeles	137	189
Washington	132	119
Kansas City	116	.90
Chicago	92	138
Totals	1552	1534

Alston Blames "Horrible Slump"

Koufax, Pierce Playoff Starters

By JOE REICHLER

SAN FRANCISCO (AP)—The players are different and the home cities have changed but it's 1951 all over again with the Giants and Dodgers in another post-season playoff for the National League pennant.

Just as in 1951, it was the Giants who overhauled the Dodgers. San Francisco Giants, managed by Alvin Dark, the 1951 team captain, didn't have to make up as much ground this time, but in some ways the Los Angeles Dodgers collapse was even greater than that of their Brooklyn predecessors.

The three-game series, to be televised nationally in the U.S., starts here today. The second and third games—if three are necessary—are at Los Angeles Tuesday and Wednesday.

The 1951 Dodgers lost a 13½-game lead under a tremendous Giants' surge. This time the Dodgers held the lead since July 7 and only a week ago led the Giants by four games with only seven to play. Los Angeles lost six of those seven while the Giants won five of their seven to make up the four-game difference.

The double crusher came Sunday when the Giants nipped Houston 2-1 and St. Louis blanked the Dodgers 1-0.

BLAMES 'HORRIBLE SLUMP'

Manager Walt Alston refused to blame the Dodger collapse on tenseness from the pressure of the pennant race.

"I don't know whether they were tense or not," he said. "I didn't see any evidence of it today. I would just blame it on a horrible slump. We're just not hitting worth a darn."

Dodgers named southpaw Sandy Koufax (14-6) to pitch today's opener and the Giants plan to start Billy Pierce (15-6), veteran left-hander.

Alston nominated Stan Williams (13-12), a strong-armed right-hander, to pitch the second game while the Giants will go with Jack Sanford, their 24-game winner. If a third game is necessary, it will be Don Drysdale of the Dodgers against either Juan Marichal or Billy O'Dell.

The Giants and Dodgers fought evenly during the regular season, each winning nine games. The Giants, however, won six of the last seven from the Dodgers.

This is the fourth playoff in National League history and the Dodgers have been in all of them. They lost to the Cardinals in 1946, lost again to the Giants in 1951 and defeated Milwaukee in 1959.

Today's Game Telecast 4p.m.

SAN FRANCISCO (AP)—Today's National League playoff opener between San Francisco Giants and Los Angeles Dodgers will be telecast by the National Broadcasting Company. The game begins at 1 p.m. PDT (4 p.m. EDT).

NBC will also handle network radio of the game.

Colonels Grab 3-2 Edge

LOUISVILLE, Kentucky (AP) Louisville Colonels tabbed reliable Fred (Chi Chi) Olivo to pitch against Atlanta Crackers tonight when the Colonels seek to wrap up the 1962 Little World Series.

Atlanta assigned Frank Funck to pitch. Olivo bested him 3-1 in the second game.

The Colonels took a 3-2 edge in the best-of-seven series Sunday. Danny Schneider scampered home with the run that gave Louisville a 2-1 victory. It was a bases-loaded situation when catcher Phil Roof sent a drive deep to left centre. Schneider, a pinch runner, streaked in from third.

On Saturday the Crackers got back into the series with a 4-2 victory as Ray Sadecki pitched his way in and out of jams and drove in a run for his second victory of the set.

Rocket Wins At Mosport

ORONO, Ont. (CP)—Gerald Rocket of Philadelphia captured the Canadian National road racing championship for 250-cc motorcycles Saturday at Mosport Park, 40 miles east of Toronto.

Rocket also won the unlimited section for motorcycles of 500 cc or more. He won over 11 other competitors.

Ron Rouillard of Ville Les Saules, Que., took the Junior National Open championship.

More than 125 drivers from United States and Canada took part in the eight-race program. Spills were plentiful on the rain-slicked, 2.5-mile track, but there were no serious injuries.

Kelso Takes Rich Race From Jaipur

NEW YORK (AP)—Kelso advanced from eight lengths off the pace Saturday to win the $115,200 Woodward Stakes at Aqueduct.

The Bohemia stables' first-year-old gelding, under Ismael Valenzuela, roared home 4½ lengths in front of George D. Widener's Jaipur. Mrs. Robert C. Dotter's Guadalcanal was third, another 6½ lengths back.

Kelso earned $74,800 in covering the 1¼-mile distance in 2:03 1-5. This rocketed his earnings to $865,595 on 30 victories in 28 starts. The Woodward was his 14th stakes decision.

The winner paid $3.80, $2.50 and $2.40. Jaipur paid $2.80 and $2.80 for his runner-up spot and Guadalcanal returned $3.70.

Kidd Wins 8-Mile Race

ST. CATHARINES (CP) — Bruce Kidd of Toronto's East York Track Club won the annual senior eight-mile road race of the Niagara District Grape and Wine Festival here Saturday.

Kidd completed the run in 40 minutes, 40 seconds—11 seconds ahead of Dave Ellis of Toronto. Toronto Olympic Club's John McLean was third, David Royle of University of Western Ontario fourth, and Jim Moore of Toronto Olympic fifth.

Bill Millward of St. Catharines Civitan Track Club took the 2½-mile junior race with a time of 13 minutes, 18 seconds. Dave Morris of Ridley College, St. Catharines, was second, while another host city runner, John Beresma, completed St. Catharines' sweep of the event by finishing third.

Redskins Surprise Team

Packers, Lions Top Tied

By JACK CLARY

NEW YORK (AP) — Green Bay Packers and Detroit Lions will find out who's boss of the National Football League's Western Conference in a hurry, but who is going to figure out how to stop Washington Redskins?

The Redskins, who won exactly once last year, lead the Eastern Conference today after their second straight upset victory, a 24-14 pasting of St. Louis Cardinals Sunday, for a 2-0-1 record that includes an opening game tie against Dallas Cowboys. Los Angeles' winless Rams (0-3) get the next chance, but the Skins must be favored after victories over Cleveland Browns and the Cards.

The Packers and Lions both have 3-0 marks in the West, and play in Green Bay Sunday. The defending champion Packers disposed of Chicago Bears' first place dreams in a 49-0 lacing Sunday, while Detroit did the same to Baltimore with a 29-20 victory. Both losers now are 2-1.

In other games, New York Giants scored a 31-27 victory over Pittsburgh Steelers, Cleveland was upset for the second straight week, this time by Philadelphia's Eagles, 35 - 7, the Rams lost to Dallas 27-17 and San Francisco 49ers won their first, 21-7, over Minnesota Vikings.

In the American Football League, San Diego Chargers outlasted Oakland Raiders 42-13, Denver Broncos defeated New York Titans 32-10 and Dallas Texas bombed Buffalo Bills 41-21.

SINGER GETS TERM

BERLIN (AP) — Gabrielle Hammerstein, 38 - year - old American singer, has been sentenced by an East German court to six years in prison on a charge of spying, U.S. authorities reported Sunday. Miss Hammerstein previously had told reporters in West Berlin she is a Wagnerian soprano and that she had played several engagements in East German opera houses.

Football Scores

By THE CANADIAN PRESS

National League

Chicago 0 Green Bay 49
Cleveland 7 Philadelphia 35
Detroit 29 Baltimore 20
New York 31 Pittsburgh 27
St. Louis 14 Washington 24
Dallas 27 Los Angeles 17
Minnesota 7 San Francisco 21

American League

Denver 32 New York 10
San Diego 42 Oakland 33
Buffalo 21 Dallas 41

This State Farm feature PAYS 80% of small auto accident costs, too

. . . and pays full 100% of all damage over $250! For all the facts, contact me about your car insurance today.

NORMAN EYRE
Elmwood Dr., Belleville
DIAL WO 2-1942
STATE FARM MUTUAL AUTOMOBILE INSURANCE COMPANY
CANADIAN HEAD OFFICE TORONTO, ONTARIO

GET READY FOR WINTER

One stop will keep you going in cold weather!

Will your car start fast and keep going smoothly when the temperature drops? The answer is "Yes" if you play it smart and let us put your car in tip-top shape for cold weather driving now!

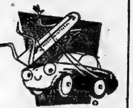

Shellzone Anti-Freeze (Guaranteed) .... 2.95 Gal. Installed

TRUDEAU'S SHELL SERVICE
31-45 STATION STREET WO 8-6767

IT MAKES ENE TO RENT...

Steel Scaffolding, Water Pumps, Concrete Mixers, Plaster Motar Mixers, Ladders, Drills
Hand Buggies, Wheelbarrows, Heaters, Tarpaulins
Finishers, Vibrators, Compressors, Ammo Stud Guns
Grinders and Sanders, Generators
Steel & Plywood Forms, Screw Jacks
Miscellaneous Small Tools

MURRAY EQUIPMENT COMPANY
73 College Street West RENTALS — SALES Woodland 8-5755

Linked with Canadian growth and progress
CANADIAN OIL COMPANIES, LIMITED
WHITE ROSE GASOLINES • MOTOR OILS

THIS DIAMOND IS A MAN'S BEST FRIEND

And this diamond can put up to $2,500 in your hands — perhaps even more. Niagara Finance has over 200 branches coast to coast, specializing in fast, convenient service to Canadians who need to borrow for some worthwhile purpose. How about you?

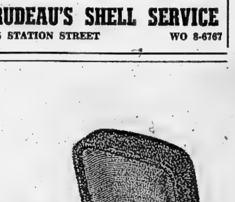

NIAGARA FINANCE COMPANY LIMITED
Largest All-Canadian Consumer Loan Company

218 Front St., Belleville WO 2-4578
In Trenton: at 51 Dundas St. West EX 2-5191

Pile Up 27-0 Score

Riders Canter To Win Over Ti-Cats

OTTAWA (CP) — Smarting from three straight losses, Ottawa Rough Riders came bounding out of their slump Saturday, crunched through Hamilton Tiger-Cat defences, and walloped the visitors 27-0 to ease their way to within one point of first place in the Eastern Football Conference.

To the 17,294 fans, it was a decidedly different affair than the season's opener here when Riders took a whacking from the charged-up Ticats. This time, without the experienced hands of Bernie Faloney to pass out the ball, the Hamilton team seldom got within shouting distance of Ottawa's goal posts.

On the other hand, Rough Riders played throughout as though they were trailing in the last quarter.

When Canadian quarterback Russ Jackson took the first snap of the game, he zipped a pass down the field that had touchdown written all over it—if Ron Stewart could have grasped it. That was only the start.

Ottawa didn't give up possession of the ball until they marched down the field in 10 plays to score the first touchdown. Len Chandler was sitting pretty in the end zone to snare the pass.

In the next quarter Millard Flemming took a pass from Jackson on a gallop that ate up 50 yds. Then Jackson punched his way through the shaky Ticat defences for the second major.

Again in the third quarter, Jackson slipped through from the Hamilton 15-yard line for another touchdown. And in the final frame, Flemming polished off the touchdown parade with his charge into the end zone.

Rough Riders piled up 25 first downs compared with Hamilton's 10. They gained 287 yards rushing against Hamilton's 115, and the home team piled up 170 yards in the air compared with Hamilton's 122.

Ticats lost 121 yards in 13 penalty calls, compared with Riders 30 yards in three calls.

Canadian Frank Cosentino started at quarter for the visitors, and he returned later in the game when import Joe Zuger also failed to get the Ti-cats on the march in the second quarter.

Dave Thelen led Ottawa's rushing with 68 yards in 14 carries. Cosentino gained 40 yards on five carries for Hamilton.

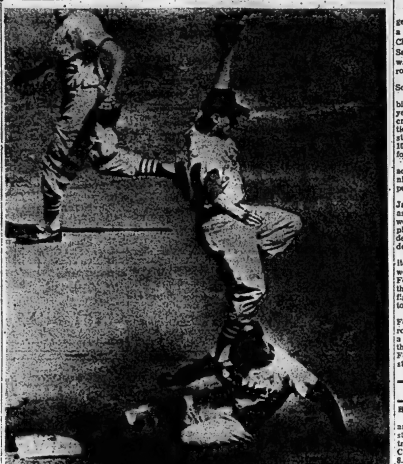

GILLIAM STEALS—Jim Gilliam of the Dodgers slides safely into second on a steal in the first inning against the St. Louis Cards at Los Angeles yesterday. Shortstop Dal Maxvill reaches for the high throw. (AP Wirephoto).

SEARCH FOR TOMB

AMMAN, Jordan (AP)—Prof Julio Ribamonti of Venezuela's Caracas University has launched a search for the tomb of Moses.

By whipping first-place Hamilton, Ottawa now has 10 points in the Eastern Conference standings, one point behind Ticats. Montreal has six points, four more than one-win Toronto.

Fernandez Wins Over Geo. Scott

LAS VEGAS, Nev. (AP)—Angelino's Jorge Fernandez won a unanimous decision over Charley Scott of Philadelphia Saturday night in a brawl that was a slugfest for the full 10 rounds.

Fernandez weighed 150½ and Scott 149½.

Fernandez, who had his 27th birthday Friday, and the 26-year-old Scott brought the small crowd in the Las Vegas Convention Centre to its feet as they staged a wild exchange in the 10th round, both going all-out for a knockout.

Fernandez had the game Philadelphian in distress in the ninth round but he could never put Scott on the deck.

Co-promoters Mel Greb and Jack Doyle announced as soon as the fight was over that they would offer welterweight champion Emile Griffith $50,000 to defend his title against Fernandez in this same arena Dec. 8.

Fernandez was a 5-to-1 favorite and many thought Scott would never last the distance. Fernandez has a record of more than 50 knockouts in his 82 fights but Scott was too durable to go down.

Scott opened a bad cut over Fernandez' left eye in the first round and kept the wound as a target with his whistling right throughout the match. At times Fernandez was bothered by the stream of blood.

—FIGHTS—

BY THE ASSOCIATED PRESS

Glace Bay, N.S.—Blair Richardson, 150, South Bar, N.S., stopped Willie Greaves, 159, Detroit and Edmonton, to win the Canadian middleweight crown, 8.

Las Vegas—Jorge Fernandez, 150½, Argentina, outpointed Charley Scott, 149½, Philadelphia, 10.

Dortmund, Germany — Doug Jones, 181½, New York, and Erich Schoeppner, 177, Germany, drew, 10.

Manila — Solomon Boyshaw, 123¼, Cleveland, stopped Kanzo Shimamura, 135, Japan, 9.

Dhuna, Calif.—Wayne Thornton, 172, Fresno, Calif., knocked out Pete Gonzales, 172, Los Angeles, 4.

Sports Calendar

TRAP SHOOTING

At the Quinte Trap and Gun Club every Sunday at 10.30 a.m.

HANDGUN SHOOTING

Wednesdays — Quinte Marksmen, 7 p.m.

Monday — Handgun Club (Wolverni), 8.30 p.m.

Tuesday — Handgun Club (Trifles), 8.30. All at Redsarsville range.

ARCHERY

Belleville Bowmen Archery Club meets at the Fairgrounds, every Tuesday and Thursday at 8.00 p.m.

HOCKEY

Tonight — Belleville City League meeting, Recreation Centre, 8.00 p.m.

FOOTBALL

Tuesday — Bay of Quinte COSSA: Napanee at Picton, 3.30 p.m.

Thursday—Bay of Quinte COSSA —BCI at Brighton; Trenton at Quinte; Picton at Moira.

Will Send Oarsmen To Brazil

ST. CATHARINES (CP)—The Canadian Association of Amateur oarsmen reversed a previous stand not to participate in the 1963 Pan-American Games and decided Saturday to send a 15-man rowing team to Sao Paulo, Brazil, next spring.

The meeting named the University of British Columbia eight, four and pair, which will compete in the British Empire Games, as its Pan-American sweep oar competitors.

The Toronto Argonaut entry of Bart Hildebrand and Leif Gottfredson, recommended by the CAAO for the British Empire Games in Perth, Australia, but turned down by the B.E. Games Association, will also be entered in the double sculling competition in Brazil.

Laurie West, coach at UBC, will coach the Canadian squad while John Murray of Kingston, veteran secretary of the CAAO, was named manager.

The 1963 Pan-American Games will be from April 20 to May 5.

STUDY POISONINGS

PADUA, Italy (AP)—Authorities sought Sunday to trace the cause of food poisoning that sent 75 children to hospital. Italy is in the midst of a major food scandal with the government trying to stamp out adulterations which have turned up in almost every type of food on the market.

Phone for Appointment Daytime or Evening
Custom Tailored Clothes
NEWT WILBUR
WO 8-2559
123 FOSTER AVE.
(Opp. Masonic Temple)

COMING EVENTS
AT
ELLIOTT MOTORS
24 DUNDAS ST. WEST
MONDAY & TUESDAY — OCT. 1st & 2nd
1963 ACADIAN PREMIERE SHOWING
WEDNESDAY, OCTOBER 3rd
UNVEILING THE 1963 G.M.C. TRUCKS
THURSDAY & FRIDAY, OCT. 4th & 5th
PONTIAC '63
THE MOST DISTINCTIVELY DIFFERENT CAR OF THE YEAR
FRIDAY & SATURDAY, OCT. 5th & 6th
THE SUPERB NEW BUICK FOR 1963
COME IN AND MEET US — SEE WHAT'S NEW
Everybody Welcome

LIMITED QUANTITY SPECIAL
Genuine Dutch Darwin
Tulip Bulbs
RAINBOW MIXTURE
25 For .87
SPECIAL PURCHASE - MEANS SPECIAL SAVINGS TO YOU!
Now is the time to plant for guaranteed spring blooms. Thousands of plump, healthy DARWIN TULIP BULBS—long-stemmed, a riot of color. Imported from Holland, government inspected.
REMEMBER!! 5% Cash Discount Coupons
● Use Your Credit
● No interest on 30 day charge accounts or up to 12 months to pay on our budget plan.
● NO MONEY DOWN
● NOTHING TO PAY UNTIL NOVEMBER — JUST SAY CHARGE IT
STORE HOURS:
Daily 8.30 a.m. to 6 p.m.; Friday nights until 9 p.m.
Service Dept. & Parts Open Thursday & Friday Nyts. until 9 p.m.
CANADIAN TIRE
ASSOCIATE STORE
Save Safely
COR. COLEMAN & HARRIET STREETS
DON HILL LIMITED
DIAL WO 8-6701

How long since you counted up the savings in your Life Insurance?

You probably know the exact amount of *family protection* that your life insurance represents. But how about the *savings* in your life and endowment policies?

How much do these total right now? How much will they build up to in the next five years? In ten years? How much by the time you reach age 55, or 60, or 65?

A good many people find, when they look up their cash values, that the amount to their credit—present and prospective—is considerably higher than they expected.

In your permanent life insurance, you have an unexcelled form of savings for the future. Your money is safe—completely safe. You can provide that, even though you should be disabled, your savings will continue to build up, your premiums will be waived, and you will have an income besides. At retirement, you can arrange for paid up protection for life—or you can use all, or part, of your accumulation to provide you with an income that you can never outlive. And at every step of the way, you have *guarantees* of the amounts at your credit.

You can't have too much of this excellent combination of protection and savings. Are you sure you have *enough* for both purposes—right now?

Today is a good day to talk to a London Life representative

London Life
Insurance Company
Head Office: London, Canada

Baseball Standings

By THE CANADIAN PRESS

National League

	W	L	Pct.	GBL
xLos Angeles	101	61	.623	—
xSan Fran.	101	61	.623	—
Cincinnati	98	64	.605	3
Pittsburgh	93	68	.578	7½
Milwaukee	86	76	.531	15
St. Louis	84	78	.519	17
Philadelphia	81	80	.503	19½
Houston	64	96	.400	36
Chicago	59	105	.354	42
New York	40	120	.250	60

x-Meet in a best-of-three playoff to decide the league champion

Results Saturday

Pittsburgh 3 Milwaukee 7
New York 2 Chicago 1
Houston 5-4 San Francisco 11-2
St. Louis 2 Los Angeles 0
(Only games scheduled)

Results Sunday

Pittsburgh 4 Milwaukee 3
New York 1 Chicago 5
Houston 1 San Francisco 2
St. Louis 1 Los Angeles 0
Philadelphia 0 Cincinnati 4
(Last regularly-scheduled games of season)

Monday's Game

Los Angeles at San Francisco
(First game of best-of-three playoff)

American League

	W	L	Pct.	GBL
New York	96	66	.593	
Minnesota	91	71	.562	5
Los Angeles	86	76	.531	10
Detroit	85	76	.528	10½
Chicago	85	77	.525	11
Cleveland	80	82	.494	16
Baltimore	77	85	.475	19
Boston	76	84	.475	19
Kansas City	72	90	.444	24
Washington	60	101	.373	35½

Results Saturday

Los Angeles 4-1 Cleveland 1-5
Chicago 6 New York 8
Baltimore 4 Minnesota 8
Kansas City 2 Detroit 3
Washington at Boston (2) ppd, rain

Sunday's Results

Los Angeles 3-1 Cleveland 4-6
Chicago 8 New York 4
Baltimore 0 Minnesota 1
Washington 3-1 Boston 1-3
(Last games of season)

Sports Snapshots

By JACK SULLIVAN
Canadian Press Sports Editor

Figure skaters are inclined to agree with a young Toronto redhead who says that roller skating is a little tougher to do than figure skating. Beverly Bowers has the credentials to back up her statement. She does both.

The 18-year-old freckle-faced high school student is the reigning North American senior women's roller skating champion. She's en route to Australia to represent Canada in the 10-country world championships at Brisbane, Oct. 10-14.

"We go through much the same routine as figure skaters," Beverley said in an interview a few hours before she departed for Australia. "Really, it's figure skating on boards except that it's tougher because figure skaters can dig into the ice before and after their jumps while we haven't anything to dig into. The surface is harder."

YEAR-ROUND SPORT

The five-foot-five, 110-pound Miss Bowers has won 102 cups and medals in a 12-year competitive career that started when her mother decided the youngster had to do something to keep out of mischief. "Ice skating took up only four or five months a year and my mother said I should do something constructive with all the energy I had, so she decided on roller skating. It would keep me busy 12 months a year."

As a result—and like figure skaters who want to make a career of their sport in their formative years — Beverley hasn't had a normal social life. "I haven't had much time to get acquainted with kids," she said. "I go to very few dances. And I haven't a steady boy friend."

She practises four hours every day throughout the year. She has logged nearly half a million miles going to meets, mainly in the United States because there isn't a national championship in Canada.

TRAVEL EXPENSIVE

It has cost her parents a considerable sum to keep her going. Her father, a mechanical engineer, has spent an estimated $18,000 in 12 years sending her to championships and paying $2.50 for 30-minute lessons from a professional in Pennsylvania. "I had to go to the U.S. because I couldn't get the professional tuition in Canada."

The cost of sending Beverley and her mother — who is her coach—to Australia is $2,200. She received $500 from a brewery (O'Keefe), private donations and her father has borrowed $500 from a bank to make up the rest.

Skates cost up to $125 a pair and Beverley says she was a bit lucky here. Her dad made her a pair in 1957 and she's been using them since.

She started skating when she was four years old, went into competition at six. She hit the big time in 1953 when she entered the North American championships.

That year she won the juvenile girls' title, was second in the junior girls' in 1956, was second in the senior ladies' in 1960 and reached the top in 1961 and successfully defended her championship this year.

Her future in the sport?

"Teaching is my only outlook," she says. "There used to be a professional show, much the same as they have in figure skating, but that folded."

Meantime, she hopes that businessmen in Canada "can be educated to the point where they will promote the sport and build roller - skating arenas. Right now, it seems that nobody wants to take that chance."

The Tracks

TORONTO (CP) — Three horses came oozing through the soft turf of New Woodbine's stretch in Saturday's 26th running of the $36,785 Cup and Saucer Stakes for two-year-olds. At the wire, Larkin Maloney's Hop Hop was the winner by a length over R. and R. Stable's Prince Maple. Midge Dellio's Prince Bubi was half a length further back.

With Hugo Dittfach in the saddle, Hop Hop was one of the last to leave the starting gate. Dittfach brought Hop Hop through the field to be seventh turning for home. Then Dittfach started to work and his mount defeated Prince Maple in the final yards. Windfields Farm's favored Canebora finished eighth.

Hop Hop's a bay son of Chop Chop, is out of Tularia, a stakes winner in Ontario. He was bred by E. P. Taylor and the $29,285 winning share of the purse for this event brought his seasonal earnings up to $31,340.

Yesterday's Stars

By THE ASSOCIATED PRESS

Batting—Willie Mays, Giants, hit his 47th home run, in the eighth inning, snapping a 1-1 tie, giving San Francisco a 2-1 victory over Houston Colts and sending the Giants into a playoff with Los Angeles Dodgers for the National League championship.

Pitching—Curt Simmons, St. Louis Cardinals, pitched a five-hit 1-0 shutout over the Dodgers, forcing Los Angeles into a playoff with San Francisco for the National League title.

(Advertisement)

BLADDER IRRITATION MAY DISTURB SLEEP

After 21 twice as many women as men are made miserable by common urinary irritation caused by a germ, Escherichia Coli. To quickly combat the secondary aches, muscular pains and disturbed sleep caused by Kidney and Bladder irritations, try taking an internal CYSTEX antiseptic bath for a few days. All you do is take 2 little CYSTEX tablets with a glass of water. In addition to its cleaning antiseptic action, CYSTEX is also an analgesic pain reliever for Rheumatic Pains, Headache, Backache, and muscular pains. Get CYSTEX from druggist. Feel better fast.

RADIO COMMUNICATION MAINTENANCE INSTALLATIONS RENTAL EQUIPMENT

We have the most modern equipment for efficient and accurate repairs and adjustment of all makes of TWO-WAY RADIO. Factory approved field service depot by

MOTOROLA - MARCONI - PHILIPS
S & T - GONSET

BYERS SERVICE DEPOT

182 LINGHAM ST. BELLEVILLE WO 8-5049

Lions Blast Eskimos

Saskys Sneak Past Argos

By THE CANADIAN PRESS

The lower echelons are still stirring up trouble in what promises to be the closest battle in years in the Western Football Conference.

Saskatchewan Roughriders and British Columbia Lions took a turn in scrambling the standings Saturday in a race in which everybody still stands a good chance to make the playoffs.

The chief sufferers in their upsurge were Edmonton Eskimos, who went into the weekend in a third-place tie in the five-team standings and came out of it in the cellar.

The undermanned Eskimos took a 46-24 pounding from the Lions Saturday night, putting a damper on the festivities as 18,322 fans turned up to honor Rollie Miles, the retired Edmonton halfback.

Meanwhile, the Riders pulled out a last - minute squeaker, edging Toronto Argonauts 21-17 in an interlocking fixture with the tail-enders of the Eastern Conference.

PLAY ARGOS TONIGHT

The second - place Calgary Stampeders, who have won five games in a row and still only lead the Riders by two points, have a chance to widen the gap tonight as they take on the luckless Argos, who have won only one game in eight starts.

Rider halfback Ray Purdin completed an 80-yard pass-and-run play with quarterback Bob Ptacek on the last play of the game Saturday after Saskatchewan had trailed the visitors most of the way.

Earlier, a similar Ptacek-Purdin play had covered 60 yards to set up the first Rider touchdown by Bill Gray early in the fourth quarter, when Toronto was leading 10-1. Fullback Ferd Burket scored the other major and Reg Whitehouse added two converts and a single.

Aubrey Linne and Dick Shatto scored touchdowns for the Argonauts and Bill Mitchell booted a field goal, a convert and a single.

The Argos bottled up Saskatchewan's ground attack to a net gain of 36 yards but were unable to cope with Ptacek in the air. The Rider quarterback completed 16 of his 22 passes for 323 yards.

Argonauts, normally a passing club, mustered their most effective ground offensive of the season, rolling for 212 yards with fullback Gerry McDougall doing most of the work. Quarterback Tobin Rote picked up 167 yards by completing 15 passes in 27 tries.

Veteran quarterback Joe Kapp took personal charge of B.C.'s demolition job on the Eskimos, passing for six touchdowns and going over for the seventh himself. Mack Burton and Tommy Larscheid each took a pair of his touchdown heaves and Jim Carphin and Willie Fleming cashed in on the others. Vic Kristopaitis converted four.

Eskimos, trailing by 20 points before hitting the score-sheet, replied with touchdowns by Jim Walden, Bob Walden and Tony Kehrer, a single by Bob Walden and two converts by Ted Tully.

The Eskimos actually picked up 22 first downs to B.C.'s 20 but Kapp's passing told the story as he made good on 13 of 22 tries for 427 yards. Don Getty and Jim Walden, sharing the Edmonton quarterbacking, picked up 230 yards by completing 15 of their 30 attempts. Lions went for 145 yards on the ground to Eskimos' 113.

B.C. also looked sharp defensively, picking off three Edmonton passes and recovering a fumble.

Apart from tonight's Toronto-Calgary game, everyone is idle until Saturday night when Winnipeg Blue Bombers, currently three points ahead of the pack, entertain the Lions while Calgary visits Edmonton.

FORM COUNCIL

MONTREAL (CP) — A national council of school commissioners of Canada has been formed, grouping all school commissioners in the country inside one organization, it was announced Saturday.

Tony Lema Takes Vegas Golf

LAS VEGAS, Nev. (AP)—California's Tony Lema, whose happiest break came when his first-round 75 was washed out by rain, won the fifth annual $30,000 Sahara Invitational golf tournament Sunday with two fine sub-par rounds.

The 28-year-old Lema shot 66 and 68 in the final 36 holes over the par-71 course for a total of 270 and a three-stroke margin over his nearest challenger, Don January.

January, who suffered an unfortunate one-stroke penalty in the morning round, had 67-70—273. Billy Casper Jr. finished third with 72-69—276 and Dave Hill was next with 67-72—277.

Lema picked up $2,800 for the tournament win, $1,000 for the low score in Sunday's two rounds and $625 for his efforts in the pro-amateur competition in the first two days.

Al Balding of Toronto had 70-72-72-72—286, good for only $20 in prize money.

George Knudson of Toronto had failed to qualify Saturday for Sunday's final two rounds.

LONG RECORD

HALIFAX (CP) — William Purcell, operator of a small ferry across the Northwest Arm here, figures that in his 46 years of crossing the inlet he has pulled about 75 persons to safety from the water.

NHL Training Camps

By THE CANADIAN PRESS

If Chicago Black Hawks and Toronto Maple Leafs could replay last year's Stanley Cup playoffs this week—guess who would be favored.

Black Hawks, rolling through the exhibition circuit as if they were the defending National Hockey League champions, chalked up their seventh and eighth straight wins this weekend.

Leafs, who dumped Chicago in the playoffs last season, were walloped 5-1 by Portland Buckaroos of the Western League Sunday night.

In the only game between NHL opponents, Chicago whipped the hapless Boston Bruins 4-2 at St. Catharines Saturday. Hawks recorded their eighth win by defeating Buffalo Bisons 4-2 Sunday night at Buffalo.

Leafs had better luck Saturday when they staved off a third-period rally to down Seattle Totems of the WHL 7-4 at Seattle.

Montreal Canadiens swept two games from minor league clubs and New York Rangers, Detroit Red Wings and Boston won one game apiece.

CANADIENS WIN TWO

In other games, Canadiens rapped Hull-Ottawa of the Eastern Professional League 9-1 Saturday at Shawinigan, Que., and shut out Quebec Aces of the AHL 2-0 Sunday at Quebec.

Bruins spoiled Syracuse Braves' debut in professional hockey with a 7-1 win over the new EPHL club at Syracuse Sunday.

Rangers drubbed Calgary Stampeders of the WHL 9-0 at Calgary Saturday—but they lost Bronco Horvath in the process.

Horvath injured his right shoulder in a skirmish with Calgary rookie Fred Churla and had to leave the game in the last period.

Rangers were also without Andy Bathgate in the final period. Bathgate limped off after taking two solid blows on his right leg.

In the only minor league exhibition, Kingston Frontenacs of the EPHL whipped Rochester Americans of the AHL 4-1 Saturday at Kingston.

PETER PAN

Mary Martin will repeat her "Peter Pan" role in a two-hour NBC-TV color broadcast Feb. 19, the fourth television performance of the play.

Doug Jones German Fight Draw

DORTMUND, Germany (AP) West German champion Erich Schoeppner and Doug Jones of New York fought to a 10-round draw in a heavyweight bout watched by 16,000 fans here Saturday night.

Jones, ranked No. 2 among the world's light heavyweight boxers, showed some brilliant fighting against the German who had been out of the ring for the last 11 months because of a leg injury.

Schoeppner let the American do the fighting in the initial few rounds after suffering a cut above the left eye in the first. In the ninth, the German rallied for a powerful finish.

There were no knockdowns.

Jones weighed 181½ pounds, Schoeppner 177.

CARPENTRY

CALL

BERT HILES CONSTRUCTION

FOR FINE WORKMANSHIP — DIAL WO 2-6109

Inside, outside...

MOORE PAINTS ARE BEST!

AVAILABLE IN BELLEVILLE AT

WALKER HARDWARE

248-50 FRONT ST. DIAL WO 2-2588

DAVISON and DAVISON

"Your Travel Agent Will Be Glad to Arrange Your Accommodations"

193 FRONT STREET DIAL WO 8-7459

ROLUF'S TRAVEL CENTRE

227 FRONT STREET DIAL WO 8-5561

THINK BEFORE YOU BUY

—AND DRIVE A BOYCE USED CAR

"See For Yourself What Value Is All About"

NOBODY BEATS BOYCE FOR VALUE

1960 OLDSMOBILE . . . . $2595.
4-Door Sedan, radio, power brakes. Many more extras.

1959 BENZ 180 SEDAN . $1900.
Radio, white-wall tires. A very sharp car.

1958 OLDSMOBILE . . . . $1750.
2-door hardtop. New paint, runs and looks like new.

1958 DODGE . . . . $1100.
2-door, finished in cream and white.

1957 OLDSMOBILE SED. . $1300.
Two-tone paint; radio; good tires.

1957 CHEVROLET Bel-Air . $1195.
V-8 motor; at. drive; radio; two-tone.

1957 Chevrolet 6 Bel-Air . . $1195.
Radio; at. drive; finished in two-tone blue.

1956 PONTIAC . . . . $695.
4-door sedan; new paint job.

1956 CHEVROLET . . . . $750.
2-door; two-tone paint; radio.

1955 DODGE . . . . $450.
2-door; blue and white.

1955 PONTIAC SEDAN . . . . $350.
1954 CHEVROLET 2-Door . . $245.
1953 PONTIAC SEDAN . . . . $100.
1952 DODGE SHARP . . . . . $225.

— COMPACTS —

1960 RENAULT SEDAN. . . . $995.
Blue paint.

1959 VOLKSWAGEN . . . . . $995.
1959 RENAULT SEDAN . . . $695.
1958 VOLKSWAGEN . . . . . $895.
1956 VOLKSWAGEN . . . . . $695.
1953 AUSTIN . . . . $225.
1950 HILLMAN . . . . $100.

"NO CLEANER CARS IN TOWN"

UP TO 36 MONTHS TO PAY

JIM BOWES A. REYNOLDS CEC. SMITH
JOE WHALEN DON BOYCE

J. B. BOYCE AND SONS LTD.

PINNACLE STREET LOT WO 8-5154

Canada Outdoors

By IRA DRYSDALE

HALIFAX (CP)—The weather in Nova Scotia this year has been good to deer, and hunters, innkeepers, guides and the government are looking for good hunting this fall.

In recent years the lands and forests department has taken a hard look at what the annual Oct. 15-Nov. 30 season means to Nova Scotia. It's big business, representing about $4,000,000 a year.

Clarence Mason, director of wildlife conservation, says this is the amount spent by hunters on guns, guides, accommodations, licences, special clothing, liquor and food and all the paraphernalia involved in a hunting excursion.

A few more seasons like last fall's could spell trouble, however. The total kill—about 14,000. This compared with an average of about 30,000 a year for the previous three or four years and a record 46,000 in 1954.

The problem seemed to lie chiefly in the weather.

The winter of 1960-61 was one of the worst since the white-tailed deer was introduced to Nova Scotia around 1900.

ROBBED OF WILL

Guides and hunters found the woods in some parts of the province strewn with the rotting bodies of deer.

Heavy snow and severe cold both take a toll of the white-tail—Nova Scotia's only species of deer—which was introduced to the province from the warmer New England states where it still abounds.

In deep, crusty snow, they have a hard time moving about the woods. Sometimes they starve within a few yards of food, have miscarriages or fall prey to wildcats or dogs which can travel over the crusted snow. Mr. Mason says that in severe cold they seem to lose their will to live.

Last winter was kinder with less snow and less cold weather. The spring and summer were better too. Continued wet weather has kept the woodland feeding grounds green and heavy, a far cry from the shrunken, brown growth of the unusually hot, dry summers of 1960 and 1961.

PLENTY THIS FALL

Reports from the far-flung hunting districts indicate deer are fat and fairly plentiful through not as plentiful as they were 15 to 20 years ago.

Wildlife experts are not worried about a gradual decline in the province's deer population since the Second World War, and they don't think heavy hunting is responsible.

They attribute it to a natural law of nature—that after an animal is introduced to a new area he often multiplies faster than is good for him for a few years. The population declines, then levels off.

Mr. Mason figures the levelling off has begun in some areas of Nova Scotia, notably in the southwestern counties. In Cape Breton there are still too many deer, he says, and in some parts of that island there's not enough food to go around.

This is part of a theory held by Dr. Donald Dodds, a wildlife conservationist who spends most of his time studying Nova Scotia's deer. From it comes this advice: If you want to be sure of a kill your best bet is to hunt Cape Breton island, but if you want to shoot a big deer try southwestern Nova Scotia where there is plenty of food for the smaller number.

The bag limit is two deer for Cape Breton and one for the mainland except for Yarmouth County where no deer hunting will be permitted.

Major League Leaders

By THE ASSOCIATED PRESS

National League

	AB	R	H	Pct.
T. Davis, LA	655	119	227	.347
Robinson, Cin	609	134	208	.342
Musial, St. L.	433	57	143	.330
White, t. L.	614	93	199	.324
H. Aaron, Mil	592	127	191	.321

Runs—Robinson, 134.

Runs batted in—T. Davis, 150.

Hits—T. Davis, 227.

Doubles—Robinson, 51.

Triples—Wills and W. Davis, Los Angeles, Callison, Philadelphia and Virdon, Pittsburgh, 10.

Home runs—Mays, San Francisco, 47.

Stolen bases—Wills, 100.

Pitching — Purkey, Cincinnati, 23-5, .821.

Strikeouts—Drysdale, Los Angeles, 228.

American League

Final

	AB	R	H	Pct.
Runnels, Bos	562	80	183	.326
Mantle, NY	377	96	121	.321
Robinson, Chi	600	90	187	.312
Hinton, Wash	542	73	168	.310
Siebern, KC	600	114	185	.308

Runs—Pearson, Los Angeles, 115.

Runs batted in — Killebrew, Minnesota, 126.

Hits—Richardson, New York, 209.

Doubles—Robinson, 45.

Triples—Cimoli, Kansas City, 15.

Home runs—Killebrew, 48.

Stolen bases—Aparicio, Chicago, 31.

Pitching — Wickersham, Kansas City, 11-4, .733.

Soccer Standing

LONDON (AP)—Old Country soccer standings (including Saturday's games):

ENGLISH LEAGUE

Division I

	W	T	L	F	A	Pt
Wol'h'mpton	8	3	0	31	13	19
Everton	8	1	2	25	13	17
Tottenham	7	1	3	37	18	15
Burnley	6	3	2	23	19	15
Leicester	5	4	2	24	15	14

Division II

	W	T	L	F	A	Pt
Huddersfield	5	6	0	21	9	16
Newcastle	6	3	3	28	16	15
Bury	7	1	3	20	12	15
Chelsea	6	2	3	17	9	14
Plymouth	6	2	3	21	12	14

Division III

	W	T	L	F	A	Pt
Watford	8	1	4	33	21	17
Queens PR	7	2	3	30	15	16
Northampton	6	3	2	31	14	15
Bristol	5	4	3	25	18	14
Peterborough	5	4	3	28	22	14

Division IV

	W	T	L	F	A	Pt
Oldham	8	4	0	19	9	20
Workington	8	2	2	21	9	18
Mansfield	7	3	1	19	8	17
Torquay	4	7	1	23	14	15
Crewe	5	4	2	18	11	14

SCOTTISH LEAGUE

Division I

	W	T	L	F	A	Pt
Hearts	5	0	0	20	5	10
Rangers	4	1	0	12	3	9
Aberdeen	4	1	0	14	5	9
Dunfermline	4	0	1	13	5	8
Kilarnock	2	2	1	18	7	6

Division II

	W	T	L	F	A	Pt
Stranraer	6	0	2	22	11	12
Ayr U.	5	2	2	16	10	12
Forfar	5	1	3	28	18	11
St. Johnstone	4	1	1	23	11	9
Hamilton	3	3	1	14	11	9

Ambers Win Over Parsons Take Trophy

Trenton Ambers, Bay of Quinte Soccer League champions, won the Trenton Challenge Cup saturday, defeating Belleville Parsons Cleaners by a 6-0 score.

Backed by the sensational play of Terry Clough in goal, the Ambers swept to a first half 3-0 lead and added three more in the second half.

Clough hurled back the Parsons' challenge on several occasions and was one of the main factors in the Ambers holding the opposition scoreless.

Gary Aldsworth and Allan Brown each scored twice, with Neil Smith and George Lewis counting the others.

The triumph gave the Ambers their second triple-crown win in as many seasons.

Saturday they added the Trenton Challenge Cup to the league championship, and the Belleville Charity Cup.

The game was played at Bain Memorial Park, Trenton.

On Monday, October 8th, starting four o'clock, the Ambers meet an all-star team selected from the Parsons Cleaners and Trenton RCAF at the Fair Grounds here.

Ohio State Matches Alabama

NEW YORK (AP)—Ohio State used everyone but the cheer leaders and everything but punt formation in an awesome display of power that matched Alabama's similar show in the first full weekend of U.S. college football action.

Ohio State used 62 players and never were forced to kick, as they rolled 41-7 over North Carolina in the season opener, before a record home crowd of 84,009—the 24th consecutive Columbus, Ohio crowd over 80,000.

Alabama stomped Tulane 44-6 for its second straight and 20th without a loss Friday night.

TEXANS WIN

Alabama, defending college champion, carried the No. 1 ranking and Ohio State No. 2. Texas, No. 3, opened defence of its Southwest Conference crown with a 34-0 rout of Texas Tech and Penn State (No. 4) shoved over two second half scores to take Air Force 20-7.

LSU (No. 5) stumbled to a 6-6 tie against Rice while Stanford stopped Michigan State (No. 6), 16-13.

Mississippi (No. 7) took Kentucky 14-0, Georgia Tech (No. 8) defeated Florida 18-0, Southern California (No. 9) smacked SMU 33-3. Missouri (No. 10) held off Minnesota 0-0, with three goal line stands.

Other scores:

East

Army 9 Syracuse 2
Columbia 22 Brown 20
Harvard 27 Lehigh 7
Holy Cross 18 Buffalo 6
Navy 20 William and Mary 16
Penn 13 Lafayette 11
Yale 18 Connecticut 14

South

Arkansas 42 Tulsa 14
Auburn 22 Tennessee 21
Duke 21 South Carolina 8
Georgia 10 Vanderbilt 0

West

Indiana 26 Cincinnati 6
Iowa 28 Oregon State 8
Nebraska 25 Michigan 13
Notre Dame 13 Oklahoma 7

Far West

California 25 San Jose State 8
Oregon 35 Utah 8
Washington 28 Illinois 7

Football Standings

By THE CANADIAN PRESS

Eastern Conference

	W	L	T	F	A	Pt
Hamilton	5	3	1	191	177	11
Ottawa	5	4	0	215	185	10
Montreal	2	5	2	161	209	6
Toronto	1	7	0	135	215	2

Western Conference

	W	L	T	F	A	Pt
Winnipeg	8	2	0	270	174	16
Calgary	6	4	1	237	216	13
Sask.	5	4	1	151	168	11
B.C.	5	6	0	231	231	10
Edmonton	4	6	1	211	247	9

Results Saturday

Ottawa 27 Hamilton 0
Regina 21 Toronto 17
Vancouver 46 Edmonton 24

Game Today

Toronto at Calgary

Games Saturday

Hamilton at Toronto
Calgary at Edmonton
Vancouver at Winnipeg

Senior ORFU

	W	L	T	F	A	Pt
Oakville	4	2	1	128	99	9
East York	3	2	1	114	185	7
Sarnia	2	2	2	97	108	6
London	2	5	0	83	102	4

Results Saturday

Oakville 6 London 18

Saturday's Games

Oakville at East York
London at Sarnia

Russian Beats Own Jump Mark

CP from AP-Reuters

MOSCOW—Valeri Brumel of Russia set a world high-jump record Saturday with a leap of two metres, 27 centimetres (just over seven feet, 5¼ inches), beating by one centimetre the mark he himself set last July.

Moscow radio reported Brumel, 20, made the leap at a competition here for Soviet institutions of higher learning.

Brumel set the old world mark of 2.26 metres (seven feet, five inches) at a Soviet-American track meet at Palo Alto, Calif.

BASEBALL SCORES

SUNDAY

American League

Los Angeles 200 000 000 - 3 5 1
Cleveland 003 100 00x - 4 9 0

Newman (0-1) Duren (5) Osinski (8) and Sadowski; McDowell (3-7) Funk (4) and Edwards. HR: LA—Burke (4).

Los Angeles 010 000 000 - 1 4 3
Cleveland 130 200 00x - 6 12 1

Darwin (0-1) Grba (4) and Kirkpatrick; Weaver (1-0) Tyriver (6) Dalley (9) and Edwards. HR: LA—Hunt (1).

Chicago 015 000 200 - 8 11 2
New York 110 110 000 - 4 10 2

Herbert (20-9) Fisher (6) and Martin, Lollar (3); Stafford (14-9) Daley (3) Terry (5) Clevenger (8) Downing (9) and Berra, Howard (5). HRs: Chi—McCall 2 (2) Fox (2); NY—Mantle (30).

Baltimore 000 000 000 - 0 3 1
Minnesota 100 000 00x - 1 2 1

Miller (1-1) Hall (8) and Etchebarren; Pascual (20-11) and Battey.

Kansas City 010 000 000 - 1 4 1
Detroit 013 000 02x - 6 13 1

Fischer (4 - 12) Norman (6) Wickersham (8) and Bryan; Bunning (19-10) and Roarke. HRs: PC—Kern (1); Det—Cash (39).

Washington 020 000 001 - 3 5 1
Boston 000 000 010 - 1 8 1

Cheney (9-9) Daniels (9 and Schmidt; Conley (15-14) Wilson (8) and Nixon. HR: Was—Lock (12).

Washington 100 000 000 - 1 6 0
Boston 001 000 002 - 3 7 0

Jenkins (0 - 1) and Retzer; Monbouquette (15-13) and Pagliaroni. HRs: Bsn—Geiger (16) Gile (1 .

National League

Pittsburgh 000 000 040 - 4 15 0
Milwaukee 020 010 000 - 3 6 0

Olivo, McBean (5) Lamabe (6) (3-1) Francis (8) Veale (9) and Leppert; Curtis, Lemaster (4) Raymond (7) (5 - 5) and Uecker. HRs: Mil—Uecker (1) Mathews (29).

New York 000 100 000 - 1 5 3
Chicago 011 010 20x - 5 7 0

Hunter (1-0) Daviault (2) C. Anderson (5) MacKenzie (8) and Coleman; Buhl (12-14) and Barragan. HR: NY — Thomas (34).

Houston 000 001 000 - 1 7 0
San Fran. 000 100 01x - 2 9 0

Farrell (16-20) and Smith; O'Dell, Miller (8) (5-8) and Bailey. HRs: SF—Bailey (17) Mays (47).

St. Louis 000 000 010 - 1 5 0
Los Angeles 000 000 000 - 0 5 0

Simmons (10-10) and Oliver; Podres (15-13) and Roseboro, Camilli (9). HR: StL — Oliver (14).

Phila. 000 000 000 - 0 5 0
Cincinnati 020 001 10x - 4 7 0

Mahaffey (19-14) Bennett (8) and Dalrymple; Tsitouris (1-0) and Edwards. HRs: Cin—Lunch (12) Coleman (28).

SATURDAY

Little World Series

Atlanta 100 010 101 - 4 9 0
Louisville 100 000 010 - 2 10 2

Sadecki and McCarver; Rehm Niekro (8) White (9) and Roof.
(Best-of-seven series tied 2-2).

Richardson Dethrones Greaves

GLACE BAY, N.S. (CP)—Blair Richardson of South Bar, N.S., battered Wilf Greaves for more than seven rounds Saturday night to win the Canadian middleweight boxing championship by a technical knockout before a boisterous crowd of 4,700.

Both fighters weighed 159 for the championship match.

Richardson used a crisp left jab and follow-up right crosses to down the champion on three occasions, once in the seventh and twice in the eighth. Referee Bobby Beaton halted the one-sided affair at 33 seconds of the eighth round, with Greaves prostrate in the centre of the ring.

A veteran of 60 pro fights, he was outclassed by the 22-year-old Cape Bretoner.

All in Sport

"I'm getting tired of knocking down batters. It'll be nice to go drop some ducks for a change!"

This is the restyled 1963 Acadian Beaumont convertible, one of 11 models built in Oshawa by General Motors of Canada. The new Acadian features many design and engineering improvements, including "air-washed" rocker panels to help prevent corrosion, positive crankcase ventilation and a Delcotron alternating current generator for longer battery life. Self-adjusting brakes and a 54-plate battery with three-year warranty are also standard equipment.

The six-cylinder engine develops 120 horsepower while the four-cylinder version produces 90 horsepower. Both engines are available with standard three-speed synchromess transmission or optional Powerglide. A new aluminized longer-wearing muffler is standard on all Acadians.

NOTICE

TEXACO HEATING OILS AND FARM GASOLINES

Are Available from the Following Tank Truck Dealers

- Belleville & Area, East & North—D. R. Parks, Cannifton, WO 8-5344
- Belleville & Area, South & West—E. Goodfellow, Belleville WO 8-6196
- Trenton & Frankford—J. Loney, Trenton, Ont., EX 2-7654
- Napanee & Deseronto—D. R. Parks, Cannifton, WO 8-5344
- Stirling & Area—Ken Sine, R.R. 1, Harold, Ont., EX 5-3443

OR CALL

BELLEVILLE — WO 2-2964

Hitting the trail? Phone for tickets by mail!

Call your CN Agent for this exclusive service

CN

ROLUF'S TRAVEL CENTRE

227 FRONT ST. YOUR CN AGENT WO 8-6469

LOOK AHEAD ...buy 1962 CANADA SAVINGS BONDS

AT THE TORONTO-DOMINION BANK

THE BANK THAT LOOKS AHEAD

C. A. PERRY, Manager Belleville Branch

EASTERN ONTARIO'S LARGEST INSURANCE AGENCY

DUCK HUNTERS

Only $1.00 buys $5,000.

Accident Insurance and $500 Medical Coverage.

Coverage is for 3 days and includes: Loss of Life; Gunshot Wounds; Cuts; Burns; Sprains and Travelling Accidents. The premium is much less than a box of shells.

INSURE BEFORE YOU GO HUNTING!

CAMERA FLOATERS

You can buy a special policy designed to insure your cameras and accessories.

Only $10.00

FOR 3 YEARS

Will Insure up to $300. of Equipment

PROTECT YOUR VALUABLE CAMERA SUPPLIES

CALL US FOR COVERAGE!

Tenants' Insurance

$15.00 per year

BUYS:

$5,000. ON CONTENTS
$5,000. BURGLARY
$1,000. EXTRA EXPENSE
$25,000. LEGAL LIABILITY
$1,000. THEFT WHILE AWAY
PLUS MORE

(Above rates apply to private dwellings)

CALL US TODAY FOR PROTECTION

HOME OWNERS

$29.00 per year

Buys the following coverages:

$10,000. ON YOUR DWELLING
$1,000. ON YOUR GARAGE
$4,000. ON CONTENTS
$4,000. BURGLARY
$1,000. THEFT WHILE AWAY
$25,000. LEGAL LIABILITY
PLUS MORE

Many other amounts available.

BUY A POLICY MADE FOR HOME OWNERS

Musical Instruments

Coverage is available for all types of musical instruments. Insurance includes perils such as Fire, Theft, Burglary, Water, Car Accidents, Wind, plus many other types of losses.

Premium Only $10.00

For 3 Years for $500. Insurance

"BE SURE AND INSURE TODAY"

BOATS and MOTORS

- All Risk Policies
- Prompt Claim Service
- Budget Payments Available
- No Deductible Clause

$30.00 per year

Will Provide "ALL RISK" Protection on $1000. Outfit

— Immediate Coverage Available —

INSURE "BEFORE" THE LOSS HAPPENS

LORNE McDOUGALL INSURANCE AGENCIES LTD.

150 FRONT STREET BELLEVILLE, ONT. DIAL WO 8-5728

Shirley Booth Accustomed To Her Second Identity

By CYNTHIA LOWRY

HOLLYWOOD (AP) — Shirley Booth, after a year, is accustomed to her second identity.

The other day Miss Booth, accompanied by this reporter, was attempting to cross busy Sunset Boulevard on the way from the film studio to a nearby restaurant. We leaped back onto the curb as a small car with Illinois licence plates and jammed with people slewed round the corner. Brakes squealed, the car stopped and the occupants beamed as they recognized an old friend.

"Hazel!" exclaimed a woman passenger. "It's Hazel! Hello, Hazel, how are you?"

"Fine," replied Miss Booth heartily. "Just fine. Nice to see you all."

Later, over a chef's salad, Miss Booth talked about the woman named Hazel Burke, whom she loves dearly and whose identity in 12 short months has become hopelessly confused with her own.

SHOW IN TOP 10

"I had dinner the other night with two of my oldest friends and their daughter, whom I've known all her life, kept calling me 'Hazel.' It didn't bother me, but it drove her mother crazy. She finally said: 'Call her aunt Shirley or even Miss Booth, but stop calling her Hazel.'

"But as far as I'm concerned, it pleases me that kids as well as adults like the show and love Hazel."

There were some who were surprised when "Hazel," the NBC comedy series about an indomitable domestic, quietly crept into television's top 10 shows. And there were some Booth admirers who felt it wasn't quite proper for a woman who is one of the country's greatest actresses to be playing the part.

But Miss Booth (who won a movie Oscar for her first motion picture part and an Emmy for her first television series) feels differently about it.

"It's sound drama," she said. "It highlights things that happen to everybody—cleaning a closet, trying on hats, not being invited to a party. It makes these everyday things—and the lives of the viewers who experience them—seem more dramatic and they are more satisfied with life."

Miss Booth works hard to make "Hazel" come alive — as hard or harder than she ever did in a Broadway role. For nine months of the year she concentrates on the part. She lives in a four-room apartment in a Hollywood hotel and deliberately resists the joys of buying a house, swimming pool and other responsibilities.

"I don't want to get interested in anything much more than my work out here," she said. "I want to concentrate on the part."

For company she has her two miniature French poodles. She indulges in a bit of needlepoint. She sees a small group of close friends. And she watches television a lot.

"If you're going to do this television thing, you must be your own audience," explained the blonde performer. "You must watch yourself closely, and always be on the lookout for mannerisms."

Club Canara

WO 2-4641

9 a.m. to 5 p.m.

- RENTALS
- BANQUETS
- DANCES
- WEDDING RECEPTIONS
- MEETINGS
- TEEN AGE DANCES EVERY SAT. NIGHT

AIR CONDITIONED
AMPLE FREE PARKING

CRYPT-A-CROSSWORD

Hidden Word	A word which can be found within the actual clue itself.
Reversed Word	When spelt backwards, a clue word or adjacent words give the answer.
Anagram	Letters of a clue word or adjacent words rearranged to form the answer.
Double Clue	The clue contains two different meanings of the same answer.
Split Word	Find a straightforward clue about the answer; also further hints concerning part or parts of it.

Remainder are straightforward clues.

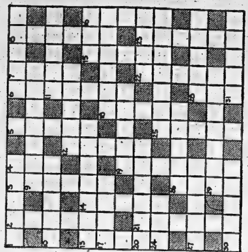

CLUES ACROSS:
1. President's allowance. (Double clue).
6. There's a Long one in California.
9. A fruitful place.
10. May be read in a history book. (Hidden word).
11. Tried not to miss.
12. Great San Francisco baseball player. (Double clue).
13. Nickname for Crosby.
15. Period of the early cattle ranches. (Hidden word).
17. Not fancied.
18. They're a waste of time.
19. Ready for a fight.
20. Spoils.
22. Trudge.
24. Fool with long ears. (Double clue).
25. Reduce the amount of.
26. Make an allusion.
27. Hiram's motto. (Double clue).
28. It's perfect when I do business. (Split word).
29. Less than generous.
30. Fast ships. (Double clue).
31. Indian kingdom.

CLUES DOWN:
2. Give up work and go to bed. (Double clue).
3. Not an unusual word.
4. Attempt to take a pan from the pantry. (Hidden word).
5. It usually has four legs.
6. Marked like an animal.
7. Do a certain job when the tide's up. (Reversed word).
8. Fruit makes her cry. (Anagram).
12. Mechanisms that are often changed.
13. She has great possibilities. (Anagram).
14. A rare place in the desert.
13. A bird of prey.
16. It's intended for the audience.
18. Having a discouraging effect on.
19. More than entice to make an effort. (Split word).
21. Fall upon.
22. Promise to put a letter on the shelf. (Split word).
23. Canadian capital.
25. They're loveable.
26. Get out of bed.
28. Where to get a bit of dinner. (Hidden word).

(Answers on Back Page)

'Joggers' Clubs' Popular In Parts of New Zealand

By J. C. GRAHAM
Canadian Press Correspondent

AUCKLAND, N.Z. (CP)—Visitors to Auckland are constantly intrigued at the sight of athletes in shorts, singlet and sneakers dodging in and out among busy city traffic or pounding along suburban streets in groups.

They are even more surprised to note that many of the runners are far from young—in fact, a good many are portly grey-haired businessmen.

The spectacle, indeed is possibly unique to New Zealand. Still more startling is the fact that some of these middle-aged runners now have acquired serious athletic ambitions and are even taking up marathon running.

It all started when athletes trained by the noted Auckland coach Arthur Lydiard began winning world attention. Runners in his "stable" captured a string of world records from 800 metres to three miles, as well as Olympic and Empire Games medals.

An essential feature of the Lydiard technique is long-distance training on the roads to build up stamina. Some athletes cover more than 100 miles a week, including runs of more than 20 miles over a gruelling course through ranges on the outskirts of Auckland.

BENEFITS ALL

The success of the Lydiard methods brought attention to his claim that running would benefit anyone, whether teen-age student or portly professional man. Lydiard insists that there is no risk of overtaxing strength in such runs.

Lydiard's infectious enthusiasm left many who heard him with an ambition to shake off lethargy and improve physical fitness.

The result has been the formation of "joggers' clubs" in various parts of Auckland. The clubs are not organized and are entirely informal. They consist merely of groups of men who get together to run in company—in parks or along the roads, or anywhere else convenient, morning, afternoon or evening.

One club consists of an importer, two dentists, a general practitioner and a prominent surgeon. Some joggers have become so pleased at the improvement in their physical condition that they have given up late nights and cut down on spirits.

Joggers go at their own speed and decide their own distance. Some run no more than a couple of miles arund blocks near their homes. Others cover up to 30 miles, on the courses used by serious athletes.

The latest development has been the transformation of joggers into competitive athletes. Seven of them, aged from 30 to 56, and not members of regular athletic clubs, have entered for a major marathon contest to be held in Auckland in October.

SPECIALIZED SERVICE

IGNITION — CARBURETORS — GENERATORS
STARTERS — MAGNETOS — ALTERNATORS
SPEEDOMETERS — WINDSHIELD WIPERS
INSTRUMENTS AND GAUGES
AIR COOLED ENGINES — BATTERIES

SKILLED MECHANICS — LATEST TEST EQUIPMENT

BELLEVILLE AUTO ELECTRIC
LIMITED

4 DUNDAS STREET EAST WO 8-6444 - 5 - 6

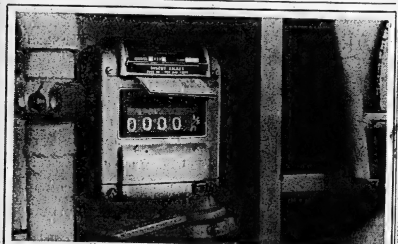

No mistakes in oil deliveries with our government inspected, truck-mounted meters.

ERROR PROOF DELIVERIES:

We measure our heating oil deliveries by meter to assure accuracy

NOW SHELL Heating Oil is measured by government-inspected meters, very much like those in gasoline pumps.

Our trucks are equipped with these highly accurate meters that measure the exact amount of oil we deliver to your tank.

The meter prints the amount of oil delivered on a receipt. You get the printed receipt as a permanent record for your files.

Metered deliveries are one of the many advantages we offer our heating oil customers.

For complete details, call us today.

OSTERHOUT FUELS

BELLEVILLE — PHONE WO 8-5763

(For Trenton only, Phone ZEnith 6-0950)

SHELL

AT THE BELLEVILLE DRIVE-IN — Audrey Hepburn, as zany playgirl Holly Golightly, accepts a light from Martin Balsam as boyfriend George Peppard looks on in a scene from Jurow-Shepherd's "Breakfast at Tiffany's." Basel on the best seller by Truman Capote and co-starring Patricia Neal, Buddy Ebsen and Mickey Rooney, the Technicolor comedy-romance is now playing at the Belleville Drive-In Theatre. 2nd comedy-romance also in Technicolor is "Blue Hawaii" and stars Elvis Presley.

TV—Movie Column

Old Familiar Ingredients Seen in Gleason's Show

By CYNTHIA LOWRY

NEW YORK (AP)—Five new programs moved into their network positions during the weekend, ranging from a slapstick comedy series to Jack Webb's anthology program.

Technically, Jackie Gleason's American Scene Magazine is a new show. Unhappily, the evidence on Saturday night's premiere indicates it will be a faithful but faint carbon of the old Gleason show.

All the old familiar ingredients were there — the pretty girls, the dancers and Jackie in an assortment of comedy roles. But there was a tired spoof of The Untouchables and a tiresome Honeymooners sketch with Jackie and Art Carney in a silly situation somehow connected with civilian defence.

The new Roy Rogers - Dale Evans variety hour, which premiered at the same hour on ABC Saturday, was much more entertaining. It features some of the fights at the cattle World's Fair, some mild comedy and some pleasant singing numbers with both Roy and Dale uncorking surprisingly fine voices. It was a nice, warm family show.

COMEDY ENTERTAINS

"I'm Dickens . . . he's Fenster," a new ABC program on Friday, stars two engaging comedians, John Aspin and Marty Ingels, and is uninhibited and ingenuous enough to be amusing.

Mr. Smith Goes to Washington, which moved into ABC's Saturday night schedule, looked like a pretty weak entry. The comedy was almost non-existent.

Jack Webb's first true story in his new CBS series made a hero of a doctor—safe enough this season.

ABC's Closeup returned for another season Friday with a stimulating and disturbing report on education in the Soviet Union.

Recommended tonight:

The Lucy Show, premiere, CBS 8:30-9 EDT—Lucille Ball and Vivian Vance in a new comedy series;

Stoney Burke, premiere, ABC 9-10—Jack Lord stars as a contemporary rodeo rider in an action series.

AT THE BELLE — Top Teen star Troy Donahue, stars opposite newcomer, Suzanne Pleshette in "Rome Adventure", Technicolor romantic drama, opening today at the Belle Theatre. Angie Dickinson, and Rossano Brazzi, are also starred in the delightful account of a young librarian who goes to Italy to learn about love.

AT THE PARK — Alan Ladd faces juvenile gang leader Michael Callan in this scene from Columbia Pictures "13 West Street", opening tonight at the Park Theatre. Ladd co-stars with Rod Steiger; Callan and Dolores Dorn co-star. On the same program "Mad Dog Coll", starring John Chandler, Kay Doubleday and Brooke Howard. Both thrillers are first showings.

AT THE PARK — John Chandler as "Mad Dog" Coll and Kay Doubleday as the burlesque stripper who was his moll, in a scene from the new Columbia thriller. Brooke Hayward also stars. On the same program "13 West Street", starring Alan Ladd and Rod Steiger. Both thrillers are first showings and open tonight at the Park Theatre.

McGill 13 St. Francis Xavier 6
Western 1 Toronto 21
Atlantic Conference
Dalhousie 6 Acadia 7
St. Dunstan's 7 UNB 7
Shearwater 2 Mount Allison 0
SUNDAY
ORFU Junior
Kitchener-Waterloo 19 Sarnia 31
Northern Ontario
North Bay 13 Kirkland Lake 7
Sturgeon Falls 12 Sudbury 15
Ontario Junior
Burlington 28 Lakeshore 7

Football Scores

By THE CANADIAN PRESS
SATURDAY
Western Intercollegiate
Manitoba 22 Saskatchewan 8
Ontario Intercollegiate
Carleton 39 RMC 7
Ottawa 6 OAVC 20
Waterloo 7 McMaster 44
Intercollegiate Athletic Ass'n
Hamilton 0 Waterloo U 46
ORFU Junior
St. Thomas 12 Windsor 14
K-W Dutchmen 19 Sarnia 34
Ontario Junior
Burlington 7 Lakeshore 28
Exhibition
Verdun 10 Queen's 38

Movie Column

Tyrone Guthrie to Open Theatre in Minneapolis

By BOB THOMAS

MINNEAPOLIS (AP) — Next May 7 the Tyrone Guthrie theatre will open here as a gleaming showplace, billed as the best new hope for breathing life back into the semi-living American theatre.

It now is a jumble of scaffolding and cement forms. But the asymetrical theatre is taking shape. When finished, it will offer an example of how a progressive city, prodded by theatre zealots and a stage genius, might be able to rescue the legitimate theatre from its expense-account ghetto.

It all started a couple of years ago. Tyrone Guthrie, whose stature as a stage director matches his own size (six feet, five), grew weary of the overpriced hit-or-flop commercial theatre of New York City. Together with Broadway producer Oliver Rea, he expected a desire to start a grass-roots theatre in the United States along the lines of English repertory.

Sir Tyrone and Rea barnstormed the country for prospective cities. The choice narrowed down to three, far enough removed from Broadway and tryout towns: Minneapolis, Cleveland and Milwaukee.

Minneapolis won because: 1. It had a good record in boosting art and music; 2. Nearby University of Minnesota had a graduate drama school to provide a workshop group; Minneapolis and St. Paul offered a ready audience of 28,000 college students.

Then there was the matter of money.

"Minn. will come through," said the confident Guthrie.

Minn. did, with publishing heir John Cowles Jr. as president, the Tyrone Guthrie Theatre Foundation raised $2,150,000 from 3,500 local families. Guthrie signed on for three years at much less than his usual salary.

The first play will be Hamlet, starring the young southern actor George Grizzard (the nasty senator in the film Advise and Consent.) Guthrie and Rea are recruiting other actors in New York and Hollywood. Joanne Woodward and Diane Baker have been mentioned for Ophelia. Hume Cronyn, Jessica Tandy and Douglas Campbell have already joined the troupe.

The idea is to have a company of 25 professionals — 15 male, 10 female — to perform four well-known plays in a 20-week period starting in May. This time span was chosen to take advantage of the 250,000 visitors to the twin cities during that time; also it is the slack period for television actors.

In Other Words He Was Fired

CLEVELAND (AP) — Gabe Paul, the general manager of Cleveland Indians, announced Sunday that the contract of Mel McGaha to manage the club would not be renewed for 1963.

Paul said McGaha, just finishing a disappointing freshman season as skipper of the Indians, "has been offered a job by another club and was granted permission to leave the Indians today to confer with officials of that club."

Paul did not identify the other team.

CJBQ Program Highlights

MONDAY

3.55—Football. (Toronto at Calgary).
7.03—By-Line. (A report on the world scene from the CBC Radio Network).
11.08—Larry's Hideaway. (Lots of music, fun and entertainment on the newest club of the air).

TUESDAY

6.15—Up With the Sun. (Music, song and a chuckle or two on the early show with Tom Hookings; sports at 7:25 and 8:10 with Jack Devine; news reports every half-hour).
9.00—News and Reports. (Spot news on national, international and regional events followed by first hand reports from correspondents on the CBC Radio Network).

THEATRE FEATURE TIMES

AT THE BELLE — Troy Donahue, Angie Dickinson, Suzanne Pleshette, Rossano Brazzi in "Rome Adventure", in Technicolor, 2.20-7.10, 9.30.

AT THE PARK — First showings. "13 West Street," Alan Ladd, Rod Steiger, 7.00 - 10.05; "Mad Dog Coll", John Chandler, Kay Doubleday, Brooke Howard, 8.45.

AT THE BELLEVILLE DRIVE-IN — Show starts 8.00 p.m. — "Blue Hawaii", Color, Elvis Presley, Joan Blackman — "Breakfast at Tiffanys", color, Audrey Hepburn, George Peppard.

BELLE 2.00 7.00 9.10 Added: Colorfun Cartoon

FIRST BELLEVILLE SHOWINGS
PACKED-ACTION! THRILLS! SUSPENSE!

OPENS TODAY

Park

Complete Shows 7.00 - 8.45 — Regular Prices

NOW PLAYING—
2 Great Hits

Belleville Drive-In Theatre

SHOW STARTS AT 8.00 P.M. BOX OFFICE OPENS 7.30

JEFF COBB

H AND LOIS

LARRY BRANTON

BLONDIE

BO

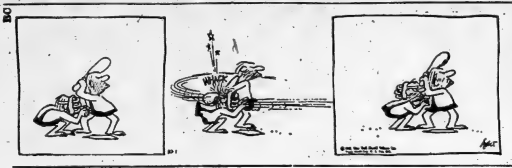

TIL ANNIE

THE LITTLE WOMAN

"That's perfect!—Now look this way and say 'Cheese'!"

FANNY

BRINGING UP FATHER

"Jest a Second"

"I'd like to get a divorce from him - but stay married to his money."

(Advertisement)

If You're TIRED ALL THE TIME

Nag and then everybody gets a "tired-out" feeling, and may be bothered by backaches. Perhaps nothing seriously wrong, just a temporary condition caused by urinary irritation or bladder discomfort. That's the time to take Dodd's Kidney Pills. Dodd's help stimulate the kidneys to relieve this condition which may allow annoying backache and tired feeling. Then you feel better, rest better, work better. Get Dodd's Kidney Pills now. Look for the blue box with the red band at all drug counters. You can depend on Dodd's.

Astrological Forecast

For October 2

By SYDNEY OMARR

Aries (Mar. 21 to Apr. 19): Check investment possibilities in both time and money. Gain indicated if you move to improve standard of living. Study read, and listen! You'll be glad you did.

Taurus (Apr. 20 to May 20): Lunar aspect highlights independence, impatience. Take time to see beauty which exists around you. Avoid petty disturbances created by constant criticism. The grass is not greener on the other side!

Gemini (May 21 to June 21): Promises made by "romantic figure" in your life should be taken with grain of salt. Don't react too much and you will not be disappointed. Pave your own path to success.

Cancer (June 22 to July 23): Favorably lunar aspect today encourages multiplication of activity. You can be confident and with good reason. Avoid self-deception. Take a chance on intuitive "hunch"!

Leo (July 22 to Aug. 21): Finances in connection with security, property claim spotlight. Accept added responsibility. You earn respect of superiors by showing enthusiasm for job at hand.

Virgo (Aug. 22 to Sept. 22): Make views known through personal contacts. Excellent for visits, short journeys, pursuit of hobbies. Be perceptive. Read between lines. Make your own intelligent, creative interpretations.

Libra (Sept. 23 to Oct. 22): Stress ability to find real bargain. Settle for nothing but the best. But also demand your own price. Means you could be in position to dictate terms. You will win!

Scorpio (Oct. 23 to Nov. 21): You win many concessions. Cycle high enough to bring you personal victory. Key is ability to accept graciously. Be firm but sympathetic. Tear down the old in order to rebuild.

Sagittarius (Nov. 22 to Dec. 21): Clear tendency to scatter forces. Combat this by taking time to enjoy what you do. By channeling efforts instead of spreading them, you arrive at correct goal.

Capricorn (Dec. 22 to Jan. 20): Many of your desires could be fulfilled. Key is moderation. Means you get more if you soft-pedal demands. Let others come to you. Surprises are in evidence.

Aquarius (Jan. 21 to Feb. 19): Stimulating conversation could provide needed information. Don't be shy about asking questions. Good for romance, expressing love. Accept advices offered by relatives.

Pisces (Feb. 20 to Mar. 20): Think beyond temporary inconveniences. Be resourceful. Realize that your own ambitions can best profit. But patience, determination are required. Plus day indicated.

If today is your birthday . . . you possess artistic ability, including the ability to appreciate creative efforts which others display. This month fine for accomplishing major goal.

General Tendencies: Persons born in November in public eye. On international front, nations express desire for peace but "fear their muscles."

ANSWER TO PREVIOUS PUZZLE

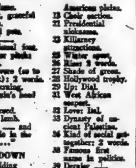

Daily Crossword Puzzle

ACROSS

1 Margin.
8 Hidden.
10 The Fourth estate.
14 Dull pain.
15 Man with a million.
16 Move in circles.
17 Small notches.
18 Person of great, ...
19 Part of O.E.D.
20 Showy fabrics.
22 Poles, for example.
24 Cheering sound.
25 Conveyance.
26 An asset in Hollywood and elsewhere 2 words.
30 State in Malaya.
34 "Or ...."
36 Fish fishery.
38 Tropical plant.
39 Inventory (which.
40 Vipers.
41 Old Hebrew measure.
42 Tetra home of Julius Nanus Caesar.
43 Man's name meaning "watchful."
44 Gambling game.
45 Jeopardy.
50 Name in the Hall of Fame.
51 Swift, graceful horse.
54 Small pen.
58 Sick.
59 Baptismal font.
61 Tic or plastic spoon.
62 ... were (as to speak) 2 words.
63 Concerning.
64 Bedtime hour? (pert.
65 Wizard.
66 Lost lamb.
67 "Did ... and glad to be woke...."

DOWN

1 "Wedding March" bride.
2 Nora Helmer's sister.
3 Increase 2 words.
4 Fractured myr. 2 words.
5 Box seat to a monster, circa 1900.
6 French friends.
7 Outsider Comb. form.
8 Manuscript parts.
9 Title in Barcelona.
10 Biological group.
11 Subtle emanation.
12 Chaco, South American plains.
13 Choir section.
21 Territorial nickname.
23 Sharpen, as attentions.
26 Bird's gizzard.
28 Rent 3 words.
27 Shade of green.
29 Hollywood copy.
29 Up: Dial.
31 Wee Albion serpent.
32 Lower lid.
33 Dynasty of ancient Palestine.
34 Kind of cat, apt together 2 words.
35 Famous name in politics.
39 Dental ...
43 Bordered, as a flower.
44 Gathering for Dobbin 2 words.
45 Ground.
47 Political persuasion.
48 Festivals.
51 Sister of Arsenio.
52 Color.
53 Part of Saudi Arabia.
54 Asian river.
55 Saccharal.
56 Harness.
57 Jargon.
60 Version: Abbr.

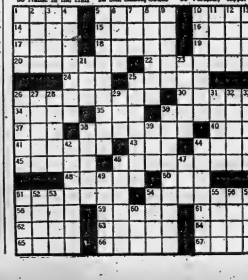

LIFE INSURANCE
PENSION PLANS ESTATE PLANNING
North American Life
BELLEVILLE
HAROLD L. CARRUTHERS, C.L.U.

JOHNNY HAZARD

PEANUTS

MARK TRAIL

ARCHIE

CLASSIFIED ADVTS.

WANTED MALE

I HAVE THE KEY

To your unemployment problems. If you are willing to accept training and apply yourself to our proven sales proposition. Applicants must have cars, neat appearance, and willingness to work.

For Information Contact
N. NICOLL
AT THE QUEEN'S HOTEL
Monday and Tuesday Evenings
7 - 9 p.m.
Interview in Person Only
O1-2t

FOXBORO DISTRICT CO-OP

Requires Feed Mill Man. Experience desirable but not essential. Good salary with full employee benefits. Apply in writing giving details and experience.
O1-5t

YOUNG MAN AS TECHNICIAN'S helper, to learn TV service business. Hitchon's, 340 Front Street. O1-2t

INTERESTING PART-TIME work, in medical department in hospital, for energetic retired male, in good health. Call Personnel Officer, Belleville General Hospital. S28-3t

If you are interested in selling new and used automobiles, have confidence in yourself and the product, like to hustle and have the drive, you can be our man. If you need and are willing, we will train you to be successful. It's all up to you. No experience necessary.

Contact:
AL NOBES
AT
VADER'S CAR SALES
CORNER NORTH FRONT AND COLLEGE STREETS
BELLEVILLE
NO PHONE CALLS
O1-2t

WANTED - FEMALE

CLERK-TYPIST

for
MEDICAL DEPARTMENT
IN HOSPITAL
Preferably With Previous Office Experience
Call Personnel Officer, BELLEVILLE GENERAL HOSPITAL
O1-3t

REGISTERED NURSE

FOR
HASTINGS COUNTY HOME, BELLEVILLE
5-day week. Salary commensurate with experience and ability. Live in or out.
APPLY: MRS. K. YORKE
WO 2-6467
O1-3t

HAIRDRESSER

STYLIST
LICENSED
At least 3 years experience. Must have references. Excellent opportunity to take over established clientele. Good wages plus commission. Only ambitious competent applicant need apply.
For Interview
WRITE BOX 78,
ONTARIO INTELLIGENCER
O1-3-5

EXPERIENCED HIGH SCHOOL girl for weekend baby sitting, vicinity of B.C.I. WO 2-0704. O1-3t

CAPABLE YOUNG WOMAN OR girl to do general housework. Fond of children. Live in. WO 2-4309. O1-3t

EXTRA CASH WEEKLY plus FREE WARDROBE in your Spare Time. Just show Fashion Frocks to friends. No investment, canvassing, experience necessary. North American Fashion Frocks, Ltd., 3425 Industrial Blvd., Dept. K-3924, Montreal, Que.

AGENTS, CLUBS, ETC. SELL Canada's finest Christmas cards. Over 300 items including Religious, Everyday and Personal cards. Wraps, Toys and Novelties. Prompt Service. For colored catalogue and samples on approval, Jeandron Greeting Card Co., 1253 King St. E., Hamilton, Ont. Jy20-ev-m-w-f-tf

RELIABLE WOMAN FOR BABY-sitting and some light housework. Part time only. East Hill. WO 8-5282. S28-3t

HOUSEKEEPER, LIVE IN. GOOD wages for right person. WO 2-6528 evenings, 6 to 8. S28-3t

WAITRESS, NEAT APPEARance, for nights or days, full or part time. Apply Belmont Restaurant. S27-6t

NEED EXTRA MONEY? $50.00, and more can easily be earned by showing our fabulous Christmas cards, gifts, toys, to friends and neighbors. Our exciting, 88 page, full-color catalogue makes it easy to get plenty of orders. No experience necessary. Send no money. Write today for samples, on approval, of lovely Christmas cards and free catalogue. Monarch Card Co., Dept. 1, 47 East Ave., Hamilton. Jy23-3m

WANTED MALE OR FEMALE

APPLE PICKERS. HAROLD Bonter, Carrying Place. WO 2-1006, 4 miles west of Rednersville. S12-tf

CARPENTRY

CABINETS, KITCHEN CUPboards, china cabinets, writing desks, bookcases, etc. custom made. Also repairs. WO 2-3183, Bill Rhodenhiser. S25-1m

WANTED

SMALL SUMP PUMP. WO 8-6280. O1-3t

USED DUO THERM OIL HEATers. Will pay cash. Bill Deline Ltd. 283 Coleman St. WO 2-3483. M11-ev-M-W-F-tf

WE WILL PAY CASH FOR YOUR piano. Phone WO 8-6403 Kuntze's Front Street. S13-ev-m-w-f-tf

GARDEN PLOWING. FORD SYStem. WO 8-5408. S27-1m

WELLS TO DRILL. FARMS, homes, industries. Manse Donaldson, Foxboro. WO 8-8431. S6-1m

WANTED. PIANOS IN EXchange for furniture or cash. F. M. Barrett Co. WO 8-5331. Mr22-tf

RECENT VARSITY GRADS would like room-mate to share large furnished house. WO 2-7224. S28-3t

USED DUPLICATOR

as trade-in on the new Rex-Rotary Duplicator. Fully automatic. 5-year guarantee. Lifetime free service. Call for demonstration today.
HASTINGS BUSINESS MACHINES
23-25 CAMPBELL STREET
BELLEVILLE
WO 2-1551
O1-3t

EMPLOYMENT WANTED

TYPING TO DO AT HOME. Graduate of Belleville Collegiate. 3 years office experience. Reasonable rates. Apply 42½ Bridge Street East, Apartment 5. S29-3t

HOME RENOVATIONS AND improvements, carpentry, painting, concrete work, insulation and caulking windows. Free estimates. WO 8-7341. S20-1m

ATTENTION CARPENTERS AND others. Keep temper in your saws, tools, hand sharpened. Good job guaranteed. 28 Purdy Street. S13-1m

CARPENTRY, PAINTING, CEment work or what have you? Reasonable rates. Free estimates. WO 8-7160. Ag28-1m

CARPENTRY, ALTERATIONS, kitchen cupboards, tile floors, tile ceilings, roofing, concrete work. Chimneys built and repaired. WO 8-5829. S4-1m

PAINTING TILE FLOORS AND small carpentry, alterations. Call WO 2-5521 between 5 and 7 p.m. Jy11-tf

ACCOMMODATIONS WANTED

FURNISHED ROOM, WITH meals. West Hill preferred. WO 8-9758.

REQUIRED FOR OCTOBER 1, 3 or 4 bedroom home, approximately $125. Phone WO 2-3491. S24-tf

ACCOMMODATION AVAILABLE

ROOM AND BOARD FREE, FOR part-time services, to girl student. WO 2-8376. O1-6t

REAL ESTATE WANTED

FOR ANYTHING CONNECTED with real estate call Marshall Real Estate, WO 2-8282 at 20 McDonald Gardens. O1-6t

CENTRAL EAST HOME WITH large lot, near downtown. Substantial downpayment. Box 96, Ontario Intelligencer. S26-28-O1-3-5

LISTING? PLEASE CALL MARshall Real Estate, 20 McDonald Gdns. WO 2-8282. S25-3t

WE NEED HOUSES TO SELL. If you are thinking of selling your home consult us first. We may have a buyer waiting. For quick action call W. J. McCormick Realty Ltd., 89 Station St. WO 2-5397. F3-tf

TO LET

FURNISHED ROOM, WITH OR without housekeeping privileges. On bus stop. WO 2-4929. S23-tf

2-ROOM MODERN, HEATED apartment. Ground floor. Central. Immediate possession. $65. Adults only. WO 2-2131. S28-3t

3-ROOM HEATED APARTMENT, on Front Street. Apply Box 82, Ontario Intelligencer. S28-3t

LARGE FRONT BEDROOM WITH board. Gentleman. WO 8-8575. S23-1w

THREE-ROOM, GROUND FLOOR apartment. Separate entrance. Suit working couple. $30 monthly. WO 2-4633. O1-3t

GROUND FLOOR, THREE-ROOM apartment. Private entrance and bath. Heated. Television aerial. WO 2-7196 after 6 p.m. O1-3t

ONE BEDROOM HOUSE, ROSSmore, Ontario. $55 monthly, hydro included. WO 8-5642. O1-tf

LARGE AQUARIUM OR TANK for gold fish. WO 2-7867. O1-3t

2 FURNISHED HOUSES, MODern, one bedroom, TV outlet, warm, $16, $20 weekly. No. 2 Highway, 6 miles west Belleville. WO 8-5693 evenings. O1-tf

GROUND FLOOR 2-BEDROOM apartment, private entrance, large living room and dining room, glassed-in sunporch, modern kitchen and bathroom, heavy duty wiring. Rent $70 monthly, unheated. WO 8-9127 after 5:30. O1-2t

½ DOUBLE HOUSE, 104 WRIGHT Ave. 4 rooms and bath. Full basement. Automatic oil heat. $80 monthly. WO 8-6881.

FOUR-ROOM HEATED APARTment, East Hill. Heavy duty wiring. Self-contained. Private entrance. Adults. WO 2-3810. O1-3t

ANN STREET. SPACIOUS 1-BEDroom heated apartment. Automatic baseboard heating. Heavy duty wiring. $58 monthly. WO 2-4875. O1-3t

LARGE SELF-CONTAINED upper apartment. Oil heated. Hot water supplied. Heavy wiring. Suit couple or small family. WO 2-1248. O1-1w

ROOM. SUIT 1 OR 2. OLDER woman welcome. Quiet East Hill home. Near B.C.I. WO 2-6427. O1-3t

A HOME AWAY FROM HOME. Y.M.C.A., 20 Campbell St. Single rooms. Reasonable rates. S5-tf

HEATED, 2-BEDROOM, UPPER apartment. Newly decorated. 1 child welcome. 45 East College. S17-tf

TO LET

ROOM AND BOARD. EAST HILL. Close to downtown. Parking. WO 8-9188. S26-1w

WINTERIZED COTTAGE AT ROSSmore. Furnished. Apply WO 8-9735 evenings. O1-3t

THREE ROOM UPSTAIRS HEATED Apartment. Range and Frig., automatic heat, continuous hot water. Phone WO 8-6878 or apply 293 Ann St. O1-3t

FURNISHED BED-SITTING room and kitchenette with refrigerator and stove. WO 8-9147. O1-3t

3-ROOM HEATED UPSTAIRS apartment. Hydro supplied. Adults only or working couple. WO 2-2310. S29-3t

4-ROOM APARTMENT, UNHEATed, central, rent reasonable, immediate possession. Apply 10 Catherine. O1-3t

3-ROOM APARTMENT, CORNER of Bradgate and Dundas. Not suitable for children. Rent $35. WO 8-6510. O1-tf

GROUND FLOOR APARTMENT. Unfurnished. Heated. Self-contained. Apply 167 Dundas West. S28-3t

APARTMENT, AVAILABLE OCTober 4, at 190 George. Second floor, heated, living room, bedroom, kitchen, bathroom. $60. WO 2-2902. O1-3t

FRONT STREET APARTMENT, between Campbell Street and Victoria Ave. Heated, 2 bedrooms, living room and dining room, small kitchen, hardwood floors. This apartment is bright and faces the street. Rent $75. Immediate occupancy if desired. Apply Box 100, Ontario Intelligencer. O1-tf

2 BEDROOMS, LARGE LIVING room, modern kitchen, bathroom, oil stove, heavy wiring, private entrance. $60. Belleville 4 miles old Picton highway. WO 2-1733. O1-3t

3-ROOM, FURNISHED APARTment. Newly decorated, heated. Use of washer and dryer. Abstainers. Non-smokers. WO 2-2285. O1-2t

3-ROOMED UPSTAIRS APARTment. Private entrance. Bedroom, living room, kitchen, built-in cupboards, 3-piece bathroom, heavy duty wiring, gas heater supplied. $35 monthly. Available October first. Phone WO 2-2170 after 6 p.m. O1-tf

BRIGHT, FURNISHED, GAS heated apartment, including refrigerator and parking space. Adults. Central, east location. WO 8-9361.

LOWER, HEATED FOUR-ROOM apartment, East Hill, close to bus stop. WO 2-2185. O1-6t

BUNGALOW, PARTLY FURNISHed. Reasonable rent as landlord to retain use of one room. WO 2-4993 after 4:30. O1-2t

4-ROOMED, FURNISHED, WINterized cottage. Rednersville. WO 2-2749.

WE HAVE HEATED APARTments, light housekeeping rooms and sleeping rooms available, either furnished or unfurnished. WO 8-7623 or WO 2-8415. O1-1m

ONE FURNISHED BASEMENT suite. Heated, hydro, built-in cupboards and sink. 2 adults only. West end. WO 8-6571. O1-3t

4-ROOM APARTMENT, IN FOXboro. EX 5-2002, Stirling exchange. S29-3t

DOWNSTAIRS 4-ROOM APARTment. All conveniences. Beside Post Office in Stirling. EX 5-2378. S29-2t

[illegible]ROOM HOUSE, 3-PIECE BATH. Heavy duty wiring, hot and cold water. Apply 168 Bleecker Ave. S28-3t

HEATED UPSTAIRS APARTment. Living room, bedroom, kitchen and bathroom. Private entrance. WO 2-0632 after 5. S28-3t

6-ROOM FRAME HOUSE, ONE acre, Mountain View, 200 yds. from highway. Good state of repair. Apply Vernon Doucette, Box 46, Ontario Intelligencer. S28-1w

3-BEDROOM HOUSE, 135 STAtion Street. $55 monthly. WO 8-9986. S28-tf

ROOM FOR NEAT GENTLEMAN. Well furnished new house. Car park. Private entrance. Refrigerator. $10 weekly. WO 2-0263. S28-tf

SMALL APARTMENTS AND bed-sitting rooms. Furnished. Heated. Shared bathroom. Phone WO 8-6886 or WO 2-0147. S28-1m

3 ROOMS, BATH, SELF-CONtained, private entrance. WO 8-7002. S28-3t

GARAGE, 93 YEOMANS STREET.

TWO-BEDROOM APARTMENT. Heavy duty. Bath. Close downtown, bus and school. Apply 16 Catherine after 5:30. S28-3t

3-BEDROOM HOUSE, NEWLY decorated. WO 2-2387. S28-3t

1 AND 2 ROOM HOUSEKEEPING and bachelor apartments. Heated with private bathroom. Parking and maid service. Blue Inn Motel. Ag29-1m

NICELY FURNISHED BEDROOM, with room or room and board. WO 2-0488. S28-tf

ADULTS. UNFURNISHED 3-ROOM suite. Central. $11 weekly. Utilities included. WO 2-3333. S27-tf

MODERN, 3-ROOM APARTMENT. Queen and Albert location. Private entrance, tile bath, hot water and heat supplied. Reasonable rent. Jack Allin Insurance, 21 North Front Street. S27-tf

ROOM AND BOARD, RESIDENtial East Hill. WO 8-9389. Ag29-tf

SINGLE ROOM, OFF HIGHLAND, with meals if desired. Parking. WO 2-3236. S6-tf

LARGE, SELF-CONTAINED, 3-room upper apartment. Heated. Garage. WO 2-3169. S13-tf

RENTALS, MARSHALL REAL Estate, 20 MacDonald Gardens. WO 2-8282. M1-tf

2-BEDROOM APARTMENT, UNheated. Close to downtown. $45 monthly. WO 8-9986. S22-tf

2 FURNISHED BEDROOMS, ON Highland Avenue. WO 2-0619. S19-tf

MODERN CENTRALLY LOCATED OFFICE SPACE — East Robertson Block — Front Street. Centrally heated. Inspection can be arranged by calling.

D. J.
WHALEN
Real Estate Broker
229 FRONT STREET
WO 2-4529
F19-ev-m-w-tf

TO LET

2½-ROOM GROUND FLOOR apartment at Maple Court, Bridge Street East, equipped with stove, refrigerator, full laundry facilities. Ideal for couple. WO 8-7676; WO 2-0513 after 5. S12-tf

TWO-ROOM OFFICE SUITES. Front Street. Immediate possession. Apply Victoria and Grey. WO 8-6417. My22-tf

2 HEATED UPPER AND LOWER apartments. Private entrance, private bath, heavy wiring. WO 2-0074. Jy30-tf

HEATED, UPPER APARTMENT. 2 bedrooms. West Hill. Electric range. WO 8-9989 after 6 p.m. S26-tf

ALBERT ST.

4-room, Heated Apartment
Refrigerator and Stove
Private Entrance and Bath
Reasonable Rent to the Right Tenant
WO 8-9573
O1-2t

ONLY $45. MONTHLY

For this 3-bedroom, self-contained apartment. On East Hill, within easy walking distance of downtown. Immediate possession available.
WO 8-9986
between 6 and 8 p.m.
S28-3t

COTTAGES TO LET

FURNISHED HOUSEKEEPING cottages with hydro, electric stove, refrigerator and all conveniences. On Bay of Quinte at Rednersville. Good beach and fishing. WO 8-8817. Jy12-tf

FOR SALE

BICYCLES ARE OUR BUSINESS. C.C.M. Dealer, Sales and Service, Cooke's Keys and Bicycles, 142 Front Street. O1-1m

REFRIGERATOR COMPRESSOR units, belt driven and sealed. Installed at very low price. Only a few left. WO 2-6313. O1-3t

ATTRACTIVE COAL OR WOOD heater or furnacette, $15; budgie bird cage and stand. WO 2-1318. O1-3t

2 WOOL MATERNITY SKIRTS, slacks, size twelve to fourteen; Boy Scout uniform, twelve to fourteen. Reasonable. 19B Pringle Drive. O1-3t

KINGSTON PROVISIONERS Home Food Plan. Select your own menu. Food and freezer combined from $10 weekly. Why not call WO 8-5573 now for appointment? N7-tf

75 NEW HAMP. AND WHITE Rock pullets, five months old. Now laying. Wm. Wright, Hillier. Phone Wellington 279J2.

MAHOGANY TWIN-BURNER SUPer flame oil burner, good condition. Walnut dinette table, fair condition. No reasonable offer refused on either item. Call WO 2-3988. O1-1w

ZIG ZAG SEWING MACHINE sews forward and back. Sews on buttons, does decorative stitches. Original $139. Can be had for balance, owing $49.00 or $7.00 payments. Write Box 19, Ontario Intelligencer.

SHOTGUNS, AMMUNITION, hunting licences, rifles, handguns, scopes, sights, custom gunsmithing. Ox Bow Gun Shop, 427 Bridge East. A15-tf

ROSES TREES SHRUBS, EVERgreens vines perennials fruit stock Quinte Nurseries 5 miles west Belleville Trent Road. WO 8-7633. Ap21-tf

YELLOW FORMAL, SIZE 12, with matching headpiece. WO 2-8249. Ag31-tf

SCREENS, ALUMINUM IN WOOD frames, in perfect condition. 4 34 x 31; 3 54 x 34; 2 54 x 30. Cheap. WO 2-4813. S6-tf

NEED FULLER PRODUCTS? Dial WO 2-3962 after 8:30 p.m. S29-3t

APPLES, MACS, COURTLANDS, Sweets, Fancy and Cee's. Some grounders. Reasonable. Herrington's of Rossmore. Around the corner on the Rednersville Road. S27-1m

COLEMAN OIL HEATER, TWO 45-gallon drums with taps; boat; 15 h.p. motor; trailer. WO 2-6407. S21-2w

ONE 3-TON G.M.C. VAN BODY truck, 16 feet; one 3-ton International stake, 12 foot; one '50 Ford panel truck; one walk-in cooler; one adding machine. WO 8-8922. S21-tf

LARGE TREED LOT, IN PARKdale. Phone WO 2-4136. S28-3t

ROTTED MANURE, BY THE load or bushel, delivered. Phone WO 2-8090 after 5:30. S28-1w

ENJOY

The Wonderful Sound of
FM Radio
AN FM AERIAL
Can be Installed Quickly and Inexpensively
FOR A FREE ESTIMATE
PHONE WO 8-6791
CIRCLE TV SERVICE
260 COLEMAN STREET
S1-4-ev-s-m-tf

Chain Link Fence

SOLD AND ERECTED
BY
MACKENZIE FEEDS LTD.
47 SOUTH FRONT ST
WO 8-5541
S18-ev-m-f-1m

FOR SALE

CYLINDER HEAD ASSEMBLY

Ford Products
1955 - '62
$17.50
Exchange
Use Your Credit
We Install
CANADIAN TIRE CORPORATION
WO 8-6701

TYPEWRITER, OLIVETTI 32 portable, carrying case and desk cover, standard keyboard, all features of large typewriter but weighs only 8 lbs. $45. WO 8-5356.

REFRIGERATOR $60; ELECTRIC stove $60; washer with pump $30; ironer $50; living and bedroom drapes; hall runner. WO 8-5095. O1-2t

STORE BUILDING WITH LIVING quarters, in Springbrook Ont. $850 cash. Apply W. A. Flavelle, R.R. 8, Picton.

50 LEGHORN PULLETS, FIVE months old. M. Mitchell. WO 8-8842. O1-2t

OIL CONVERSION UNIT. CALL WO 2-0910. O1-2t

32" WINCHESTER SPECIAL (shells and case); 16 gauge single shot and shells; 22 repeater; '53 Willys 6 cylinder motor, completely reconditioned. Stirling EX 5-3995. O1-3t

1 USED PHILCO CONSOLE TV, $40. WO 2-4801.

STOVE WOOD. HUGH WEESE. WO 2-1725. O1-2t

DAW ECONOMY WATER CONDItioner, 90,000 grains capacity. Almost new. Will sacrifice. Thurlow 28-R-21. O1-2t

FINDLAY OVAL COAL OR WOOD range. Used 2 seasons. Warming closet and reservoir. Apply Mrs. H. Clarke, Halloway, R. R. 2. EX 5-3472. S29-2t

DUO-THERM OIL BURNER, MEdium size, excellent condition. Harold S. Elliott, Corbyville. Thurlow 22-R-21. S20-3t

FALL CLOTHING AND SHOES for men, women and children. H. Curson, 73 Dundas East. New and used clothing. Ap16-tf

CHILD'S 2-PIECE RED VELVET snow suit, silver grey fur trim, size 3, very good condition. Apply 31 Harris Crescent or phone WO 8-8651. O1-3t

200 CHOICE HEREFORD AND Durham stock calves; year and one half old stocker steers and heifers. Sale Wednesday, October 10. George A. McGowan. Telephone 778-2213 Havelock. We deliver. S28-8t

ALUMINUM STORM AND screen doors. Full inch thick. $35. Aluminum storm windows, $18. Free installation. M. Moran. WO 8-7341. S20-1m

GUNS BOUGHT SOLD TRADED and repaired Fishing tackle licences live bait; naptha gas. Kelly's Sport Shop. WO 2-0368. Jy26-tf

BOWLING SHOES

Ladies', all sizes $3.79
Men's, all sizes $3.98
BOWLING BAGS 95c
3% CASH DISCOUNT COUPONS
CANADIAN TIRE CORPORATION
WO 8-6701

4,000 SQUARE FT. FIREPROOF BUILDING

No. 2 Highway, just West of City Limits. City water. Automatic heat. 200 amp. service. Suitable for manufacturing, warehousing, wholesale or retail business.
BARGAIN FOR QUICK SALE OR WILL LEASE
APPLY
E. DAVID
WO 2-2150
S26-tf

Need Some Light Bulbs

WE HAVEN'T FORGOTTEN YOU
A KINSMAN SALESMAN
WILL CALL AT POUR HOME THIS WEEK WITH A
SPECIAL BARGAIN
FOR YOU
LIGHT BULB CAMPAIGN
CONTINUES MONDAY, TUESDAY, WEDNESDAY & THURSDAY NIGHTS OF THIS WEEK

LOTS FOR SALE

LOTS ON BAY OF QUINTE. BOX 38, Ontario Intelligencer. S28-tf

LOT 100' x 800' ON CONSECON Lake. WO 2-6567 — WO 2-1295. Ag31-tf

PETS FOR SALE

REGISTERED BEAGLES, ONE year old, ready for fall hunting. River Run Kennels, Registered, Foxboro. WO 8-9458. O1-6t

REGISTERED, SPAYED, DACHshund. Good pet. $20. WO 2-5798. O1-3t

COLLIE PUP. WO 8-5642. O1-tf

1 MALE PEKINESE, FROM REGistered champion stock, 7 months old. WO 2-3222. O1-3t

4 CHIHUAHUA PUPS, 6 WEEKS old. Male $35. Female $30. WO 2-7532. S28-3t

FREE

PUPS TO GIVE AWAY. EX 5-3813, Stirling. S29-2t

FRESH FISH

LAKE ONTARIO, LARGE SMELT, dressed Bullheads, dressed White Fish and Pickerel. Bay of Quinte Fisheries. WO 8-9156. Mr23-tf

WOODWORKING

BERT HILES CONSTRUCTION. All types of home improvement, additions, recreation rooms, cabinets, carpentry. Free estimates. WO 2-6109. Jy20-tf

AUTOMOTIVE

1960 SPRITE SPORTS CAR, IN beautiful condition, at sacrifice price. Apply 20 Meadowvale Ave., behind Moira Secondary School. O1-3t

'53 CHEVROLET, 2-DOOR. EXcellent interior. Good tires. Terms. WO 2-6463.

1956 VOLKSWAGEN

SUNROOF
Black — Real Good
FOR ONLY
$595.00
TRADE and TERMS
MOORMAN MOTOR SALES
211 PINNACLE STREET
WO 8-8474 — BELLEVILLE
VOLKSWAGEN SALES & SERVICE
OPEN 'TIL 9 EVERY EVENING
O1-2t

1961 BMW 700 COUPE. EXCELlent condition. 15,000 miles. Safety belts, short wave radio, snow tires on extra rims, many extras. 40 miles per gallon. Private sale, can be financed, will accept older Mercedes as trade-in. Phone WO 8-5757 or WO 2-4647 for Mr. Phippen. My22-tf

1962 CHEVROLET IMPALA, 2-door hardtop. Fully equipped. WO 2-5251. S14-tf

'56 VOLKSWAGEN, GOOD CONdition. $6 weekly. WO 2-2886.

1961 VOLKSWAGEN

Blue — Reconditioned
Real Nice, With Low Mileage
FOR ONLY
$1,495.00
TRADE and TERMS
MOORMAN MOTOR SALES
211 PINNACLE STREET
WO 8-8474 — BELLEVILLE
VOLKSWAGEN SALES & SERVICE
OPEN 'TIL 9 EVERY EVENING
O1-2t

1957 DODGE

HARDTOP
2-Tone — New Battery
New Tires — Showroom Condition
FOR ONLY
$895.00
TRADE and TERMS
MOORMAN MOTOR SALES
211 PINNACLE STREET
WO 8-8474 — BELLEVILLE
VOLKSWAGEN SALES & SERVICE
OPEN 'TIL 9 EVERY EVENING
O1-2t

FRONT END ALIGNMENT. wheel balancing. Expert service John Bean equipment. Bill Deline Ltd., Coleman Street. WO 2-3483. Jy27-tf

'52 PONTIAC SEDAN, IN GOOD running condition. WO 8-6845. S28-3t

'58 BUICK SEDAN. GOOD CONdition. Full price $1,250. WO 2-2886.

1962 MERCURY MONTEREY Like new. Full power equipment. Automatic transmission. Radio. 6,000 miles. Phone EX 2-6980. S27-3t

1960 VAUXHALL

VICTOR
Has Had Exceptional Care
Wonderful Value
FOR JUST
$1,195.00
TRADE and TERMS
MOORMAN MOTOR SALES
211 PINNACLE STREET
WO 8-8474 — BELLEVILLE
VOLKSWAGEN SALES & SERVICE
OPEN 'TIL 9 EVERY EVENING
O1-2t

REAL ESTATE FOR SALE

THE CHANCE OF A LIFETIME TO OWN YOUR OWN HOME

Not a Pre-fab But Custom Built with "Trend of the 60's" Design

We'll build your choice to the stage of completion you can afford — Basic — Completed —or Ready to Live In — All work done by local skilled craftsmen under our direct supervision — Act Now—

NO MONEY DOWN
PAYMENTS LIKE RENT
CHISHOLM S.
(ROSLIN) LTD.
Phone Tweed 190
Mr5-tf

REAL ESTATE FOR SALE

GORDON WOODS

Real Estate Broker
Member of the Belleville Real Estate Board
159 FRONT STREET
WO 8-6471

FOR YOU AND YOUR CHILDREN

Here is the place for a large family. One year old, 2-storey clay brick and Cape Cod. 4 real large bedrooms, one 4-piece bath and a 2-piece bath at the rear entrance, large living room and a separate dining room with double glass doors to the patio, thermo-pane picture window, storms, screens, decorated and landscaped. Choice location.

EMPLOYED

by the C.N.R. and like to walk to work? This is a delightful 3-bedroom bungalow. The bedrooms are spacious, 4-piece tiled bath, modern kitchen with lots of cupboards and plenty of dining space, large living room, hardwood and tiled floors, basement floor fully tiled, expertly decorated. Low downpayment.

$1,000.00

downpayment. New 4-bedroom home on a fully serviced lot. One mortgage for the balance. Hardwood and tile floors, 4-piece tiled bath, large kitchen. A real buy.

OFFICE WO 8-6471
OPEN 'TIL 9 P.M.
IF NO ANSWER CALL
GORDON DETLOR — WO 2-4170
GORDON WOODS — WO 2-8217
W. J. MILLER — WO 2-5000

$999.00 DOWN

Full price $14,500.00. Solid brick double house, 3 bedrooms, living room, dining room, kitchen and bath each side. Separate furnaces. Older East Hill. Owner will hold 1st mortgage for the balance. This is a real opportunity. Call on this one early.

$98.00 TAXES

Full price $10,900.00, 2-bedroom bungalow, attached garage, full basement with new oil furnace, extra large living room with bay window, spacious modern kitchen. Can be yours with a low down payment and will carry for $85.00 monthly. Immediate possession. This won't last, call tonight.

BUY OR TRADE YOUR HOUSE

for this latest split-level design. On a large lot and close to schools and shopping plaza. Ultra-modern kitchen, dining room, large living room, 3 good sized bedrooms and bath with vanity. Only $1,850.00 down to 1 N.H.A. mortgage.

CLARK & McLEAN

REAL ESTATE BROKERS
WO 8-6475
46 BRIDGE STREET EAST
OFFICE OPEN 9 to 9

$64.00 PER MONTH

Includes interest, principal and taxes. Modern 3-bedroom home immaculate throughout. Many extra features.

BAY SHORE BUNGALOW

$9,000 full price. Completely modern in every respect. Terms arranged.

5½% MORTGAGE

$84.00 monthly, including taxes. 3 twin-sized bedrooms. Lovely large living room with fireplace. Dining room. Complete with aluminum storms and screens. Priced to sell at only $14,500.

D. T. STORK

Real Estate Broker
Member Belleville Real Estate Board
338 PINNACLE STREET
WO 8-5748
OPEN EVENINGS 'TIL 9 P.M

Stirling — Cement Block DOUBLE HOUSE

Centrally located. All conveniences. In good state of repair. Immediate possession. Terms may be arranged.
G. A. WHITEHEAD
EXeter 5-2140
S25-1w

FALL SALE ON BEAUTIFUL GUNTER LAKE

Discounts up to $500.00 or 30%. 100-ft. lakeshore lots, some with cottage. Sandy beach, low shoreline, safe for swimming, fantastic fishing waters. Roads and hydro in. Excellent investment property. Lots from $5.00 per foot and up. One only lot and cottage $2,195.00. Call Miss Anne Collins, 923-2493 collect.

SACRIFICE
(Re-Sale)
$2,695.00

or offer. Owner transferred. New 2-bedroom modern design cottage, sun-deck, large lakefront lot. Dock and hydro.

Directions: Drive north from Madoc on Highway 62. Turn right at Department of Lands and Forests office and follow signs to Gunter Lake. Sales personnel on property every weekend.
S29-1m

REAL ESTATE FOR SALE

"HOUSES FOR SALE"

Not only price but quality too, in this 3-bedroom home. Living room, large dining room, sun room. Paved driveway and garage. Choicest section of the city.

A wise and sound investment is this professionally landscaped brick bungalow. 3 bedrooms, L-shaped living/dining. A finished rec room. Close to bus, school and churches.

BUY - SELL - RENT - TRADE
— D —
Marshall
REAL ESTATE
BROKER
20 MacDONALD GARDENS
WO 2-8282
Mrs. Grace Lougheed
WO 2-8363
Mrs. Marg. Way
WO 2-4347
Mrs. Reah Edwards
WO 8-7650
O1-3t

ONLY ONE QUINTE LEFT

Even our Parade of Homes Quinte is sold. BUT the last remaining home has everything, including clay brick, storms and screens, painted basement, tiled bath, all rooms decorated, attached garage. The quality and finish on this house is superb. Priced at $17,300.00. NHA financed.

COLONIAL CHARM MODERN COMFORTS

Including newly finished recreation room. Finished in popular white selica brick with powder blue trim. 3 bedrooms, attractively tiled bath, separate dining room, step-saving kitchen with built-in dishwasher. Being offered far below reproduction costs. Low down payment acceptable.

CHELFORD CRESCENT FULLY DECORATED

and landscaped. A beautiful 3-bedroom split-level. Large eating area in kitchen, separate dining area in conjunction with living room. Storms and screens throughout. Good rec room area in basement. Laundry room has walkout to rear yard.

GERALD
JOYCE
REALTY LIMITED
[illegible] FRONT STREET
BELLEVILLE
PHONE WO 2-5326
OPEN EVENINGS UNTIL 9 P.M.

YOU PAY LESS MONEY YOU GET BETTER QUALITY IN HOMES

BY
MAURICE H. ROLLINS
CONSTRUCTION LTD.
S4-ev-m-tf

MONEY TO LOAN

PHONE FOR A LOAN

$50 to $5,000
Call BERNIE WANNAMAKER
WO 2-4576
If Unable To Drop In At Our Office Our Representative Will Gladly Call at Your Home
Community
FINANCE CORP.
254½ FRONT STREET
A27-ev-m-t-w-th-f-tf

LOST

CHILD'S C.C.M. TRICYCLE, vicinity Foster and Queen. Finder please phone WO 2-7436. O1-2t

4-MONTH-OLD BLACK AND white kitten with white tip on tail, in the vicinity of Dufferin Ave. and Bridge Street. WO 8-6195.

NOTICE

We haven't forgotten you. A Kinsmen salesman will call at your home this week with a special bargain for you. Light bulb campaign continues Monday, Tuesday, Wednesday and Thursday nights this week.

NOTICE

$25. REWARD

For the exact whereabouts and present name of Marion Bouchard, nee Marion Jeffs.

G. BOUCHARD,
Port McNeil, B.C.
O1-6-13-20-27-N3-10

Business Service Directory

ACCOUNTANTS

Accountants
JOHN D LEWARS C.A
317 Pinnacle Street.
Belleville, Ontario
Phone WO 2-4953
Jy2-1y

GEO. A. WELCH AND COMPANY
Chartered Accountants
173 Church Street — Belleville
WO 2-4661
W. S. Stone, C.A — R. Irvine, C.A
Ottawa · Cornwall · Picton
Pembroke
M1-1y

ALUMINUM SIDING

Free Aluminum Door
No More Painting
Rebeautify with
Aluminum Insulated Siding
Clapboard
All Colors
$33 100 square feet
WO 2-6382
Ag28-1m

ARCHITECTS

WATSON AND WIEGAND
Architects
319 Front St., Belleville Ont.
Mr24-1y

AUTO PAINTING

Auto Painting
Rocker Panel Service
Body and Fender Repairs
24-Hour Service
BELLCREST AUTO BODY
West Moira Street
3 Blocks West of Sidney Street
Phone WO 2-7455
Ap4-6m

BUSES

BUS SERVICE TO TRENTON AND AIR STATION
Leave Belleville
Daily Exc. Sunday and Holidays
8.45 a.m.
10.55 a.m.
12.05 p.m. Sat. only
2.00 p.m.
3.30 p.m. Sat. only
4.10 p.m.
5.35 p.m.
7.50 p.m.
11.30 p.m. Fri. & Sat. only
Buses Leave Meerman Mtr. Sales
211 Pinnacle St., Phone WO 8-8474

Charter Coaches
RATHBUN BUS SERVICE LTD.
Trenton Ont — Phone EX 2-3855
Je7-1y

CEMENT WORK

Chimneys Built and Repaired
Stone or Brick Work
Verandahs and Fireplaces
Cement and Roofing
WO 2-6382
M1-6m

CONCRETE

W DANFORD & SON
All Types of Concrete Work
Machine Trowelling
Residential and Industrial Repairs
and Alterations
Backhoe Work
Trenching and Back Filling
Phone WO 8-5658
D8-1y

DECORATOR

BERT SMIT
Repair, refinishing furniture,
Cleaning and Window Service
Drywall and repair plastering
Odd Jobs
WO 2-8129
A14-3m

DRESSMAKING

"ORIGINALLY YOURS"
Dressmaking and Designing
Complete Bridal Service
Alterations
Reasonable Rates
WO 8-7622
Jy17-3m

Slip Covering, Draperies,
Dressmaking, Alterations,
FREE ESTIMATES IN YOUR HOME
All Work Guaranteed
WO 2-7653
A22-3m

FARM AND GARDEN

Dead Stock Service
BURRETT FUR FARMS
A New Daily Service in Removal
of Dead or Crippled Farm Animals
Prompt Calls Appreciated
Phone Collect
Peterborough Riverside 2-8277
Licence No. 151C62
M-24-6m

FLOORS AND WALLS

PIDUTTI - FABRI LTD.
Tile and Terrazzo Contractors
Glazed and Ceramic Floor and
Wall Tile
Terrazzo Floors — Guaranteed
Repairs on Tile and Terrazzo
Cement finishing a Specialty
Phone WO 8-7433 or WO 2-0383
L. Metus — President — WO 2-8380
Ja2-1y

FLOOR FINISHING

EARL DARRAH
Dial WO 8-6075—30 Bridge St. East
Sanding Machines and Floor
Polishers for Rent.
Expert Installation on Mastic
Rubber Tile and Marboleum Floors
— Free Estimates —
Mr24-1y

INSULATION

Now is the Time to
Insulate Your Home
Enjoy Year-Round Comfort
and Lower Fuel Costs
Free Estimates — Lower Cost
SEALDAIRE INSULATION
COMPANY
363 Wilson Street, Peterborough
Riverside 2-0272
"13 Years of Insulation Service
in Eastern Ontario"
Mr10-1y

LAUNDRY COIN OPERATED

WESTINGHOUSE
LAUNDROMAT
Speedy
Laundromat
Ltd
39 Station Street
at
Cannifton Road
My14-6m

MIMEOGRAPHING RUBBER STAMPS

THE JAMES TEXT LIMITED
Fast, efficient work covering all needs. Reports, Circular Letters, Statements, Clubs, Lodges, Churches, etc. One day service on all types of Rubber Stamps, Numbering Machines and Supplies.
Ja3-1y

MUSIC

Music Schools
Private Instruction for
Accordion
Representing Hohner
Also Instruction for
Guitar, Sax, Trumpet,
Baritone, Drums, etc.
CHARLIE KAMMER
Musical Supplies
364 Front Street, Belleville
WO 2-6378
My15-1y

PLUMBING & HEATING

CHAPMAN
PLUMBING & HEATING
70 North Park Gardens
WO 2-4224
Plumbing, heating, eavestroughing, weeping beds and pressure systems. New installations and repair work.
Ag10-3m

RADIATOR REPAIRS

Repairs to All Makes of Auto
and Road Machine Radiators
We Do Rodding and Supply New
Cores if Required
Prompt Service
Reasonable Prices
FOLEY FOUNDRY & MACHINE
CO. LTD.
24 Wallbridge Road
WO 8-5701
S18-3m

RUG AND UPHOLSTERY CLEANERS

WOODHAVES DURACLEAN
SERVICES
T.E.M. LAST
Call WO 2-3838
Rug and Upholstery Cleaning
Carpet Laying and Repairing
— Free Estimates —
Ag10-60-tf

RENTALS

Typewriter and Adding Machine
Rentals
UNDERWOOD LTD.,
10 Bridge Street East
WO 2-1410
Special Student Rates
S14-3m

RUBBER STAMPS

All Kinds of Rubber Stamps
"Custom Made"
"The Way You Want It"
24-Hour Service Available at
O'NEIL SALES LIMITED
115 Front Street
SCHWAB'S LTD.
222 Front St.
THE JAMES TEXT LTD.
179-183 Front St.

SCAFFOLDING

Safety Steel Scaffolding
Large Stock on Hand
for Immediate Rental
FOLEY SUPPLY COMPANY
23 Wallbridge Road
WO 8-5701
S14-3m

SERVICE STATIONS

JIM TEBWORTH'S
TEXACO SERVICE STATION
495 West Dundas Street
WO 2-6142
Open Every Night & Every Sunday
Lubrication — Gas — Oil — Diesel
Mufflers and Tail Pipes
Minor Repairs
Personalized Service
Guaranteed Workmanship
Je14-1y

SERVICES

O'BRIEN'S TREE SERVICE
Tree Cabling — Tree Trimming
or Removal Hedges, etc.
Free Estimates
Every Job Insured
WO 2-4230
S21-3m

Septic Tanks Pumped Out
Apply
LORNE RORABECK
WO 2-6723
(Originally WO 8-8563)
Ap8-8m

SPRING SERVICE

We Re-arch, Repair and Install
All Makes of Car, Bus and
Truck Springs
Prompt Service in Our New
Spring Shop at
FOLEY FOUNDRY & MACHINE
CO. LTD.
24 Wallbridge Road
WO 8-5701
S18-3m

BOAT REPAIR & STORAGE

Outboard Boat Storage
Repairs — Refinishing
Wood — Aluminum — Fiberglas

Outboard Motor Storage
Repairs — Servicing
Johnson — Evinrude — Gale
Viking — Elto
QUINTE MARINE
No. 2 Highway,
½ Mile East of Deseronto
Telephone: Zenith 54750
(no toll charge)
Mr8-1y

TYPING SERVICE

Typing Service
Offset Duplicating With the
Printed Look
Much Clearer Copy Than Stencil
Mimeographing
Typing Plate $4.25
Running Time, 50c per hundred
Paper, 50c per hundred
FRED'S ENTERPRISES
323 Pinnacle Street.
WO 2-4959
Je7-1y

TV SERVICE

TV Antenna Installation & Repair
Expert Repairs on TV-Radio-Washers
All Replacements Guaranteed
CIRCLE TV SERVICE
(Belleville) Ltd.
368 Coleman St. WO 8-6791
Ag6-60-1y

TRUCKING

Sand, Gravel, Fill, Crushed Rock
Trucks and Loader Rentals
Haulage, etc.
Free Estimates
WO 8-8117
PHONE IVAN MAY
Jy12-tf

TYPEWRITER REPAIRS AND RENTALS

THE JAMES TEXT LIMITED
Prompt and Efficient Repairs on all
Makes of Machines
Typewriters and Adding Machines
for Rent.
183-185 Front St.—Phone WO 8-6775
Ag6-60-1y

WELL DRILLING

GEORGE H. CHALK
R.R. 6 — Napanee
Wells for Home, Farm and Industry
For prices and terms
Dial WO 354-3616
Dial Napanee 354-3616
Mr6-1y

WINDOW CLEANING

CLARE WINDOW CLEANERS
Floors — Eavestroughing, Chimneys
Walls, Caulking, Storm Windows
33 Holloway St. — WO 2-4665
Mr6-1y

SERVICES

MALCOLM BROS. FLOOR AND window service. Complete house-cleaning. WO 8-9286, or WO 8-8274
Ja28-1y

WATER SERVICE

SCOTT'S (FORMERLY HUFFman's) WO 2-8174 or WO 8-9067. 500 and 1,000 gallons. Prompt delivery.
S5-6m

CLOCK & WATCH REPAIRS

ALL REPAIRS DONE LOCALLY in modern workshop by experienced watchmaker. Free estimates. Henk Binnema, 63 Dundas Street East.
S14-1m

TENDERS

THURLOW TOWNSHIP

TENDER FOR TRUCK

Tenders are being received by the undersigned for the supply of a dump truck with minimum G.V.W. of 23,000 lbs. together with V-type snow plow, V-wing, up until 12 o'clock noon, Wednesday, October 10th, 1962, at the Township Offices, Cannifton, Ontario.

Specifications and tender forms may be obtained from the Township Office.

All bidders must use Township tender forms.

Lowest or any tender not necessarily accepted.

E. M. DAFOE,
Clerk-Treasurer.
S29-31

BUSINESS OPPORTUNITY

BE INDEPENDENT
OWN A SECOND BUSINESS
OPERATE IN YOUR
SPARE TIME

Add substantially to your income. A King Koin Launderette can do it. Excellent locations available now, almost ready to go. Small investment required if you can qualify.

Write today to:
KOIN LAUNDRY SALES, LTD.
636 King St. W.,
Toronto 28, Ont.
S28-31

SERVICE STATION
GROCERY STORE
CABINS
SOUTH TRENT STREET
FRANKFORD
ON HIGHWAY 33
HOUSE OPTIONAL
Contact Owner
MRS. EDITH EMBURY
FRANKFORD, ONT.
S27-41

NOTICE TO CREDITORS AND OTHERS

IN THE ESTATE OF LOUIS FREDERICK RUMP, District Manager, Deceased.

All persons having claims against the Estate of the above-named deceased, late of the City of Belleville, County of Hastings, who died at the City of Peterborough, County of Peterborough, on or about the 27th day of July, 1962, are hereby notified to send to the undersigned on or before the 22nd day of October, 1962, their names and full particulars of their claims. Immediately after the said date, the estate will be distributed, having regard only to the claims of which notice has been received.

DATED the 28th day of September, 1962.

EDWARD E. FOLLWELL, Q.C.
247A Front Street,
Belleville, Ontario.
Solicitor for the Executrix.
O1-8-15

NOTICE TO CREDITORS AND OTHERS

IN THE ESTATE OF IDA HARNS, Married Woman, Deceased.

All persons having claims against the Estate of the above-named deceased, late of the Township of Hillier, County of Prince Edward, who died at the Town of Picton, County of Prince Edward, on or about the 9th day of September, 1962, are hereby notified to send to the undersigned on or before the 22nd day of October, 1962, their names and full particulars of their claim. Immediately after the said date, the estate will be distributed, having regard only to the claims of which notice has been received.

DATED the 28th day of September, 1962.

EDWARD E. FOLLWELL, Q.C.,
247A Front Street,
Belleville, Ontario.
Solicitor for the Administratrix
O1-8-15

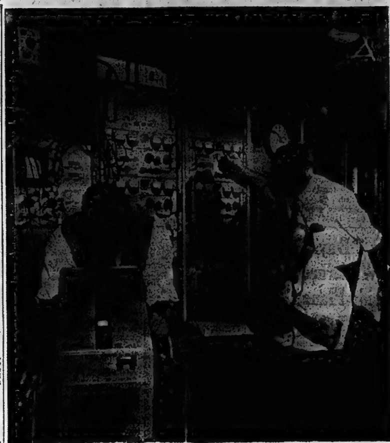

TRACKING ALOUETTE — Defence Research Board scientists are shown in the board's information recording centre in Ottawa, where telemetry signals from Canada's Alouette satellite are fed from stations around the globe. Shown are Bert Schraiber, Art Hill and Al Stapley, left to right. (CP Wirephoto).

Britain's Labor Party Against Common Market

By DOUG MARSHALL

BRIGHTON, England (CP)—Opposition Leader High Gaitskell has pushed Britain's Labor party off the fence into anti-Common Market territory. The move came not with a bang but with an uneasy whimper.

On the eve of the party's annual conference the national executive produced, after 10 hours of wrangling, a 5,000-word policy statement. It endorses Gaitskell's position and will almost certainly receive strong support from the 1,235 delegates to the five-day gathering here.

The policy declaration says the present terms negotiated Britain's entry into Europe are inadequate. It adds that the party would approve entry if better terms were forthcoming but if not, Britain should step out.

In broad terms this has been Gaitskell's position since he met with Commonwealth labor leaders just before the recent Commonwealth prime ministers' conference.

The statement makes no outright demand for a general election on the Common Market issue. But correspondents note that since there is little hope for improving the terms provisionally agreed to at the Brussels talks, Britain is likely to be plunged into an angry political controversy on the Market.

MAKES TALKING POINT

The policy statement has released a variety of new pressures and confusions within the Labor party. Although the Common Market issues won't be debated until Wednesday, delegates will be talking of little else when they gather today for the first general session.

Oshawa Man And Son Drown At Kingston

KINGSTON (CP) — An Oshawa man and his nine-year-old son drowned Sunday when their car plunged into Kingston harbor.

Dead are Robert Weir, 50, and his son, David. Mrs. Weir and a daughter were travelling with them but were not in the car when it went into the water.

Kingston taxi driver Earl Ruttan said that a woman rushed up to him shortly before 8 p.m. crying that her husband and son were in the water.

He said he ran to the harbor and saw the car in the water, one of its directional lights still flashing. Two men in their underclothes were also in the water, apparently trying to get the occupants out of the car.

The car and bodies were recovered soon after the accident. Police said cause of the accident is still unknown.

BATH BAN BANNED

PERTH, Scotland (CP)—People in a corporation-owned block of apartments here now can take their baths whenever they like. A 20-year-old ban prohibiting them from bathing on week nights was lifted after a councillor said the "antiquated regulation almost makes cleanliness a crime."

My Fair Lady Closes After 2,717 Shows

NEW YORK (AP) — Broadway's big one, My Fair Lady, closed Saturday night amid a tumultuous ovation.

Cries of "More, more" and thunderous applause salted every big scene. And when the 2,717th performance of the longest running musical in theatrical history was over, the audience rose to its feet and sang Au'd Lang Syne along with the cast.

"I've never seen such an enthusiastic crowd, even on an opening night," commented Herman Levin, the producer.

The play, putting to music the story of Pygmalion by the late George Bernard Shaw, first opened on Broadway March 15, 1956.

The show grossed a record $65,535,541 box office receipts and brought in millions more in the sale of recordings of the music that made it a hit.

The play was adapted from the Shaw piece by Alan Jay Lerner and Fritz Lowe and was produced by Levin.

ELECTRONIC ALARM

DERBY, England (CP) — A Derby man has invented a red-lamp alarm designed to help catch shopbreakers. When a passing policeman shines his torch at the lamp placed in the window, a photo-electric cell switches on all the store lights, catching any thieves in the act.

Live Canadian Polar Bears Were Status Symbols in Medieval Europe for Time

By JIM WHELLY

EDMONTON (CP)—Live Canadian polar bears were status symbols in medieval Europe.

For 500 years before Columbus discovered America, northern Canada's bears, white falcons, walrus and narwhals were prized by royalty, nobility and clergy not only in Europe, but as far away as Asia and Africa.

This lively Arctic export trade has been uncovered in research by T. J. Oleson of the University of Manitoba department of history.

The eight-foot-long tusk of the Arctic Ocean narwhal, he says, was often regarded as the horn of the mythical unicorn by men of the middle ages in Europe and until recently was credited with great medicinal value by the Chinese.

In the beginning, Europe's polar bears came from Iceland, discovered and settled by Norwegians about 860 AD. The bears were carried there on Arctic drift ice. About 880, Ingimundr the Old captured two cubs which he took to the king of Norway, Harold the Fairhaired. In return, the king gave him an ocean-going vessel and a cargo of timber. The value of the polar bear was recognized.

GIFT FOR EMPEROR

Greenlanders later set traps for the bears as far west as Melville Peninsula near Hudson Bay and their catches usually were given to kings.

When the Icelander Isleifr went abroad in 1054 to seek a bishopric in Iceland, he took with him a live polar bear to present to the Holy Roman Emperor, Henry III. Einar Sokkason on a similar errand in 1123 gave a polar bear to the Norwegian king, Sigurdr the Crusader. Both missions were successful.

Folklore of many European countries preserves the tale of Audunn of Iceland, who spent everything he had to buy a polar bear and took it, about 1064, to King Svein Ulfsson of Denmark.

He was rewarded by the king age to Rome, a ship with a valuable cargo and a leather sock filled with silver. The king also offered to make Audunn a member of his household and shower him with honors.

The kings of Norway began to use the bears as diplomatic instruments to curry favor with other European rulers. About 1350, King Hakon Hakonarson presented Henry III of England with a polar bear which was kept in the Tower of London and allowed to spend part of each day fishing in the Thames. Another good fisherman was a polar bear that reached Sultan El-Kamil in Damascus about 1233.

The pelts of polar bears also were sought. They were used in the cold churches of northern Europe as rugs on which a priest might stand before the altar. Sometimes they were used by barefoot penitents standing outside the church. Moslem writers praised their softness and said many were taken to Egypt.

The white falcon in the middle ages drew the attention of royal huntsmen to what now is the Canadian Arctic, especially Baffin Island, where Greenlanders caugt gyrfalcons for export to Europe. When falconry was at the height of its popularity, far northern Canada was known to Europe as the Falcon Islands.

A dozen white falcons were a king's ransom in 1396 when the Saracens took 12 of the birds in exchange for the captured Duke of Burgundy.

Ivory in the middle ages came mainly from the walrus rather than the elephant, and the walrus also reached Europe from Arctic Canada through Greenland.

WALRUS HIDE ROPE

From walrus tusk came many of the beautiful croziers of medieval bishops, exquisitely carved chessmen and many other articles.

Ropes made from walrus hide were used for ships' rigging and were so strong, says a 13th century author, that 60 men pulling on such a rope could not break it. It was in walrus tusks and hides that the papal dues and tithes were paid by the church in Greenland.

All these products, as well as the furs of many kinds of Arctic animals and animal oils for the lamps of medieval man reached Europe until the disappearance of the Icelandic settlements in Greenland at the beginning of the 16th century.

Once the Scandinavian connection was broken, Canada's Arctic wildlife almost ceased to reach the royal courts, although Europe has never really lost interest in the noble polar bear, which may now be seen in almost every European country.

MORTGAGE LOANS — NOTICE

To those contemplating building or refinancing we suggest getting applications in as early as possible. We do our own inspections and valuations and can, therefore, give immediate action. Advisory service free. Money advanced as building progresses.

JAMIESON BONE & CO.
FIRE, AUTO, ETC. INSURANCE
DIAL WO 8-6705 163 FRONT ST.

Rusk Rules Out Any Possible U.S.-Soviet Deal

WASHINGTON (AP) — State Secretary Rusk ruled out Sunday night any possibility of a U.S-Soviet deal to end Russian intervention in Cuba for Western concessions on Berlin or on American bases abroad.

"You cannot support freedom in one place by surrendering freedom in another," Rusk said in a pre-recorded television interview.

"In any event, we have special commitments here in this hemisphere under our hemisphere charters, and we cannot connect in negotiations or in trades the problem of Cuba with the defence of freedom in other places."

His remarks were made in response to a question about some possible U.S.-Soviet deal. There has been speculation in congressional and diplomatic quarters here and in New York that the Soviet government might try to use its position in Cuba to pry U.S. concessions on West Berlin.

Earlier, President Kennedy and Lord Home, the British foreign secretary, restated Sunday their countries' determination to stand firm in Berlin.

Kennedy and Lord Home expressed also their agreement on the "serious nature of developments in Cuba" and discussed methods of halting any further spread of communism in the Caribbean area.

CITY OF BELLEVILLE — LOCAL IMPROVEMENT NOTICE

TAKE NOTICE THAT:

1. The Council of the Corporation of the City of Belleville intends to construct as a Local Improvement the following concrete sidewalks. AND intends to specially assess a part of the cost upon the lands abutting directly on the work and the balance against the Corporation at large as follows:

STREET	FROM	TO	ESTIMATED COST	CORPOR'N SHARE	OWNERS' SHARE	ESTIMATED ANNUAL RATE PER FOOT FRONTAGE	ESTIMATED COST PER FOOT FRONTAGE
Victoria Ave., North Side	Herchimer Ave.	Farley Ave.	$8,031.00	$686.82	$7,344.18	$0.5955	$4.489
Farley Ave., West Side	Bridge St. E.	Victoria Ave.	5,285.00	245.53	5,039.47	0.5339	4.025
Bridge St. E. North Side	Herchimer Ave.	Farley Ave.	8,005.00	907.64	7,097.36	0.605	4.561

EXAMPLE:— Lot with 50' frontage would be assesed as follows:
50' x $4.489=$224.45

If paid over a period of 10 years at 5½% per annum, the annual cost would be:
50' x $0.5955=$29.78

2. The special assesment is to be paid in ten equal annual instalments.
3. Application will be made by the Corporation to the Ontario Municipal Board for its approval of the undertaking of the said works, and any owner may within twenty-one (21) days after the first publication of this Notice file with the Clerk of the Municipality his objection to the said work being undertaken.
4. The said Board may approve the said work being undertaken, but before doing so may appoint a time and place when any objection to the said work will be considered.

Date of Publication ....Oct. 1
Date of Publication ....Oct. 8

ADAM S. STALKER,
CLERK.

Your Car

9-31

Detecting Front End Noises

By EUGENE B. MILMOE

Most front end noises which car owners ask about are generally described as either squeaks, knocks or rattles . . . all of which seem to defy detection.

Very often, a squeak is a plea for lubricant by shock absorber linkage, coil spring seats, stabilizer supports or front wheel bearings. Adequate lubrication will silence them. Of course, squeaking has other causes, too. Among these are damaged or tight wheel bearings and loose wheel stud nuts.

Front end knocks are often due to loose or faulty shock absorbers or to worn brake shoes or backing plates.

Rattles are more difficult to pinpoint. The most likely sources of troubles are loose shocks, loose or defective wheel bearings, loose brake drums, shoes or backing plates.

I. McG. asks: "When the engine is quite cold, is it best to drive at a slow speed in order to warm it up quickly?"

(A) Slow speed is correct — not for faster warm-up, however, but to save excessive wear on engine parts.

A. G. writes: "If front tires are supposed to wear quicker due to braking, how do you explain the fact that the rear tires of my convertible are worn more than the front? All four tires were bought at the same time, and I've never rotated them".

(A) You couldn't do that much driving in reverse . . so apparently you go in for tire-screeching jackrabbit starts.

From E. S.: "Yesterday morning, I turned on the radio as soon as I got into the car. I couldn't locate my keys immediately, so the radio was playing for a few moments before I switched on the ignition. As soon as I hit the starter, the radio went dead. What happened."

(A) Cranking the engine while the radio is on can ruin tubes.

T. H. asks: "When a garageman replaced my distributor points yesterday, he showed me the old ones and said: "See how blue they are?" I saw, but still don't understand what he meant. Can you tell me?"

(A) Burned points usually have a bluish cast. The burning is the result of incorrect gap setting, or a faulty condenser —usually the former.

(Answers From Page 16)

G N SCARE D
SABER A OVERT
BOW TRIBE I
PLAYERS BRAVE
E OWE GEYSER
S BREAKER S O
TEAK S R SEND
A M COMMENT F
REBORN ALE A
SPIRE UNLEASH
E DANNY RIP
BERET I RELET
S RESTS D N

ONTARIO

Public Hearing of Briefs

Tourist Industry Committee
Ontario Economic Council

Napanee
Oct. 3, 10.00 a.m.
County Memorial Bldg.

The public is invited to attend a hearing of briefs concerning the present and future role of Ontario's tourist industry. At the same time, the Committee invites submissions from the floor. We request that 6 copies of the brief be submitted at least one week prior to the hearing.

The purpose of the committee is to assess all aspects of tourism in Ontario and to formulate recommendations concerning:

1. The relative effectiveness of current government assistance to participation in the tourist industry.
2. An evaluation of strengths and weaknesses within the tourist industry itself.

W. H. Cranston, Chairman
T. C. Clarke, Secretary
Room 286
Parliament Buildings
Toronto (Telephone 365-1948)

Income Tax Explained

Written and designed for the taxpayer who is not in the position to employ the service of a professional accountant or visit an income tax office.

By C. A. MILLER
Former Supervising Assessor Income Tax Dept.

When a husband finds his wife has deserted him and taken the children with her, he is usually at a loss as to how this will affect his income tax return.

It will make no difference to his exemption in the year of the desertion. If he supported her for part of the year he is entitled to the exemption allowed a married man supporting a family. In such cases the deserting wife rarely asks for support. If however he did contribute money to her, he will have no claim for such contributions as he already has the maximum exemption for her. This applies only in the year the desertion took place.

If they are still living apart in the following years, and he contributes nothing towards their support, he will be taxed as a single person. If he makes only token contributions it will depend on the total amount contributed to determine if a claim for a dependent is in order.

In the absence of a written separation agreement or court order, he cannot deduct the amount of his contributions. If any claim is allowed it will be for one or more dependents, depending on the amount that was contributed to their support during that year.

If there are points in any particular case that have not been covered in any of these articles, we can only advise the taxpayer concerned to contact his local income tax office to have them clarified, or write to me in care of this newspaper enclosing a self-addressed stamped envelope for a complete analysis of the problem.

* * *

Question 1 — My wife left me in 1960 taking the children with her. I was allowed full exemption for them in 1960. I have not contributed anything to them in 1961. What exemption am I allowed this year?

Answer — As you did not support your wife and family in 1961, you will be taxed as a single person.

COME WITH US TO
NEW YORK
Thanksgiving Weekend

THANKSGIVING TOUR Presented by
Roluf's TRAVEL CENTRE
227 FRONT ST.
BELLEVILLE, ONTARIO
WO 8-6469

$37.50 per person

Price includes return transportation by deluxe bus, 2 nights at Sheraton Atlantic Hotel in Twin bedded room with private bath, TV and Radio. (Single rooms $3.00 extra). Transfer of luggage in and out of hotel. Tour will be personally escorted by an experienced member of Roluf's Travel Centre, who will arrange all sightseeing.

CANADA'S GROSS NATIONAL PRODUCT

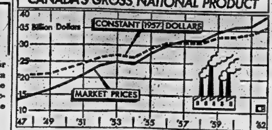

RISING GROWTH — Canada's national output expanded to an annual rate of $39,424,000,000 in the second quarter of this year, up about 1.5 per cent from the first quarter.

This rate made it appear likely that the government's April 10 budget forecast of a gross national product of about $39,423,000,000 for the full year would be achieved and perhaps exceeded.

Graph traces growth since 1947 in terms of both market and constant (1957) dollars. (CP Newsmap).

Lay 3 Days In Wilderness Beside Plane

VANCOUVER (CP)—A pilot told Sunday of lying semi-conscious for three days beside his light plane after it crashed into the side of a mountain near Hope, 100 miles east of here.

Ernest Johnston, 28, of Sidney, B.C., said he lay dazed, aching all over and suffering from thirst. He could not reach a stream nearby.

He said in an interview from his hospital bed he has no idea what caused his single-engined Cessna to crash Thursday night on a flight from Castlegar in the southeast Kootenay to Victoria.

He was picked up Sunday by RCAF helicopter and taken first to hospital at Hope, then brought here. He was reported in satisfactory condition. Full extent of his injuries was not determined.

STRAVINSKY RECOVERS

MOSCOW (AP) — Igor Stravinsky appeared recovered Sunday from an intestinal upset which delayed his concert here Friday. A representative of the composers union said the 80-year-old Russian-born American conductor "is completely all right."

ENJOY THE FINEST F.M. MUSIC
install an F.M. ANTENNA
FINKLE ELECTRIC LTD.
334 Pinnacle St. WO 2-5331

Melrose

MELROSE — Relatives of Mr. and Mrs. Roy Badgley from Cleveland, Ohio visited at their home last week. They were delayed by illness en route from being present at the anniversary party on Sunday, the 16th.

Mr. and Mrs. William McMechan spent the weekend in St. Catharines.

Mr. and Mrs. Donald Masters, (nee Muirhead) of Toronto accompanied by Mrs. A. Masters and Mr. and Mrs. Muirhead of Belleville called on Mr. and Mrs. Russell Macfarlane, on Sunday afternoon.

Mr. and Mrs. R. Macfarlane and Mr. and Mrs. G. McLaren were Saturday evening dinner guests of Mr. and Mrs. Roy Badgley.

Mr. and Mrs. Hultquist and family, Belleville, spent Saturday evening with Mr. and Mrs. Jack McLaren.

Miss Gray of Toronto is visiting her sister, Mrs. L. Gnaedinger, at Cedar Hedge Farm.

GALES LASH BRITAIN

LONDON (AP)—Fierce gales lashed many parts of Britain Sunday. Roads were flooded, buildings damaged, trees smashed down and shipping threatened.

Prison Warden Hasn't Received Notification

KINGSTON (CP)—Warden V. S. J. Richmond of Kingston Penitentiary said Sunday the case of Edwin Aonzo Boyd has been under consideration by the National Parole Board since last June.

The warden said, however he has not received any communication from the national board in connection with Boyd's release.

Mr. Richmond did say that he would be the most surprised man in the world if Boyd ever gets into trouble again if he is released.

Boyd has served 10 years of a life sentence for crimes that included robbing eight Toronto-area banks of a total of $115,000 and twice escaping from Toronto's Don Jail. The 48-year-old man was Canada's most wanted criminal before his arrest 10 years ago.

The warden said Boyd has been working outside the prison for the last few months with only one unarmed guard. He said he told Boyd about the news reports that indicated the man would be paroled "because he would probably hear it on the radio."

DESCRIBES PROCEDURE

Describing the procedure followed if such a parole were to be recommended by the National Parole Board, the warden said:

"We (the warden's office) receive notification in the form of a certificate with the conditions of parole. I read it to him (the prisoner) and if he agrees to the conditions he signs it and I personally witness and date it.

"We almost always receive the certificate two days before various police forces are notified of the parole," he said.

Mr. Richmond said Boyd's wife telephoned him Sunday and asked if the warden could confirm her husband's parole. He said he told both Boyd and his wife that he had received no official word from the National Parole Board regarding the parole.

Batawa

BATAWA — Mr. and Mrs. Hugh Patrick spent Sunday with Mr. and Mrs. J. D. Sansom and family in Warsaw and attended anniversary services in Bethel United Church.

Mr. Arthur Duncan was the guest speaker on Wednesday evening at "The Traffic Club," in Peterborough.

Those girls wishing to join Batawa Brownies will register on Friday at Batawa United Church.

Officers of the Technical Service Unit of the RCAF Toronto visited Batawa Engineering plant on Monday. These officials were interested in various types of aircraft components.

Mr. John Reichert, Dept. 427, started his 21st year in the services of Bata Shoe Co. this week.

Ladies of Sacred Heart Church held a bake sale on Wednesday from 11.30 a.m. on throughout the day.

Mrs. Jacob Hofstra of 219 Marmora St., Trenton, mother of K. and B. Hofstra of the rubber department is progressing favorably at Kingston General Hospital.

Congratulations to Mr. and Mrs. Luigi D'Amico who are the proud parents of a beautiful baby girl born last week in Trenton Memorial Hospital. The father is an employee of Bata Engineering. The happy mother was a former stitcher on the serving line.

(Advertisement)

When NOT To Get Married

"Why did they let me date so early? Why was mother so concerned I be popular? Why weren't we given more time to be young?" A 23 year old wife with a working husband and 3 children asks these questions in October's Reader's Digest. If you are the mother of a teenage daughter, be sure to read this article. It may prevent untold misery later. Get your copy of Reader's Digest today . . . 39 articles of lasting interest.

EATON'S

White Duty Oxfords for Women . . .

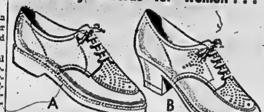

A B

Eatonia "Sanitized"

Comfort-plus in these crushed kid ties with wedge arch supports, reinforced steel shanks, perforation on vamp. "Sanitized for lasting freshness.
EATONIA Value, pair 12.99

A. FLORENCE
Foamed rubber sole and flat heel. Sizes 6 to 10, AA; 5½ to 9, B and C widths.

B. EDITH
Leather soles and military Cuban heel with rubber lift. Sizes 6 to 10, AA; 5½ to 9, B, C or D.

C D

GLENEATON . . . "Sanitized"
Elk (trade name) leather in two popular oxfords. Sizes 6 to 9, narrow; 4 to 9, medium and wide. EATON Price, pair 7.99

C. SUPERVISOR . . . 5-eyelet tie with composition soles, Cuban heels and cool, perforated vamp.

MEDIC (not illustrated) . . . Plain moccasin vamp with moderately tapered toe. Sponge rubber soles and flat heel for spring comfort and durability.

"MIRACLE-TRED"
D. ONLY AT EATON'S . . . 4-eyelet tie of soft White "Elk" (trade name) leather with side arch, cushioned insole, taper toes and flat rubber soles. A comfortable, easy going shoe. Sizes 6 to 9, narrow; 5 to 9, medium and wide widths.

Pair 5.99

DIAL WO 2-4561
T. EATON C° LIMITED BRANCH STORES

STEP INTO PLYMOUTH AND GO! GO! GO!

FURY TWO-DOOR HARDTOP

'63 IS THE YEAR TO GO PLYMOUTH

Go great! Go Plymouth '63 . . . the happy-GO-liveliest car of the year! *And this one really goes!* Plymouth's like a tiger on the road the way it claws up the miles. Plymouth's a pure-bred beauty—it's longer, sleeker, slinkier. Grand on comfort. Great on ride. And engineered to go better than the rest with its 5-year or 50,000-mile power-train warranty!

What happens when you uncage this tiger just has to be called sensational. Fact is, in '63 it takes a Plymouth to catch a Plymouth!

Ask your Plymouth dealer for details of the new 5-year or 50,000-mile power-train warranty.

FURY FOUR-DOOR HARDTOP

'63 PLYMOUTH
the happy-GO-liveliest car of the year!

CP-163C

WATCH FOR THE FOLLOWING TV SHOWS EVERY WEEK ON THE CBC NETWORK
PLAYDATE—THURSDAY
EMPIRE—FRIDAY

J. B. BOYCE AND SONS LIMITED
348-350 FRONT STREET
BELLEVILLE, ONTARIO

THE WEATHER
Wednesday — Sunny with little change in temperature. Low 43, High 68.

The Ontario Intelligencer

TEMPERATURES

	Max.	Min.
Today	64	43
One Year Ago	61	52

Authorized as Second Class Mail, Post Office Department, Ottawa.

BELLEVILLE, ONTARIO, TUESDAY, OCTOBER 2, 1962

6c Per Copy, 35c Per Week

Pearson Makes Major Bid To Topple Govt.

Liberal Leader Accuses Govt. of Political Fraud

OTTAWA (CP)—In a sharp, wide-ranging attack on the government, Opposition Leader Pearson has made a major bid to topple Prime Minister Diefenbaker's government in the Commons and force an early election.

His three-hour speech Monday accused the government of "major political fraud" by concealment of the June foreign exchange crisis, of having mocked responsible government, and of having tried to fool voters by a forecast of full employment this summer.

Mr. Pearson also presented a five-point Liberal program embracing a federal boost to the construction industry, development of new manufacturing industry, greater aid to education and job-training, a national health care plan and a system of contributory retirement pensions.

But his main pitch was to the other two opposition parties to rally behind his non-confidence motion which stated, simply, that the members of the cabinet "do not possess the confidence of this House." A vote on this motion is scheduled for Thursday night.

HAVE THE VOTES

Social Credit, with 30 members, and the New Democrats with 18, have the votes Mr. Pearson and his 99 Liberal supporters need to defeat the minority Progressive Conservative government with its 116 Commons members. But the leaders of those parties have said the government should have a chance to bring in its legislative program.

Mr. Pearson said pointedly that he doesn't envy the task of other opposition parties in trying to justify support for a government which a few months ago they were attacking on the election hustings.

They won't get wise and sound policy from "a weak and discredited minority government," he declared. The throne speech outline of the government's legislative program was a "dish of Tory left-overs" that provided no grounds for Social Credit or NDP support.

Mr. Pearson said the other two parties had waited, hoping for signs of a change of heart by the government, but had found only "a government that is incapable of taking important new initiatives."

Today Prime Minister Diefenbaker, who got the floor after Mr. Pearson's speech Monday night with only 10 minutes left before adjournment time, presents the government's reply.

MAY BE BIG NEWS

There had been speculation that Mr. Diefenbaker might unfold some big government announcements, as he had done in previous session-opening throne speech debates. But Monday

(Continued on Page 3)

AUSTERITY PLAN NOT EXPECTED TO END EARLY

- - Fleming Reserves Are Below Desirable Level

TORONTO (CP) — Justice Minister Fleming has indicated clearly that Canadians should not expect an early ending of the emergency "austerity" measures adopted June 24 to protect Canada's foreign exchange reserves.

The reserves, apart from the $650,000,000 in special international loans, "are still considerably below a desirable level," the former finance minister said Monday in a luncheon speech to the Canadian Club here.

He emphasized that the import duty surcharges—one of the key steps in the emergency program—are "strictly temporary."

Apparently referring to statements by Liberal Leader Pearson, Mr. Fleming said it was a "myth" to claim that the foreign exchange emergency began much earlier than the June 18 election and that it was somehow concealed by the government.

He added that it would have been "a most irresponsible act" for the government to have made a detailed public statement before the election on the state of the foreign exchange reserves.

MIGHT START CRISIS

"A government statement of that kind would immediately have precipitated the very kind of foreign exchange crisis we were seeking to prevent."

Such a statement should only be made when an emergency has "unquestionably developed" and should be accompanied by a corrective program.

Mr. Fleming, moved from his finance portfolio in August, said Canada's exchange reserves rose from the June 24 low point of about $1,100,000,000 to $2,330,000,000 at the end of August, including the $650,000,0 in special borrowings.

The reserves still were rising. But he cautioned that "subsequent increases in reserves may come more slowly."

STILL NOT CLEAR

It was not yet clear whether—and to what extent—the inflow of long-term capital had resumed, and there had not been time for improvements in Canada's trade position to become evident.

Mr. Fleming said that in the first full week of June, the average daily loss of exchange reserves "was neither large nor abnormal." This loss rose somewhat during the second week of June, but not enough to require immediate corrective action.

"It was not until the third full week of June that the average daily loss of reserves rose to serious proportions. It was only then that the outflow became a hemorrhage which had to be staunched."

Mr. Fleming said another "misunderstanding" is the claim that the government was misleading the people during the election campaign by pointing to improvements in production and employment.

"There is no inconsistency whatever between the achievement of internal prosperity and the emergence of external financial problems."

Today's Chuckle

Imagination is what makes you think you're having a wonderful time when you're really only spending money.

THE WEATHER

Synopsis — For most of Ontario very pleasant weather is forecast to continue today and Wednesday.

WALKER ARRESTED — Edwin A. Walker gestures as he walked off under custody by marshals on the campus at Ole Miss in Oxford. As he gestured, Walker, resigned army general, remarked "I guess I am in custody."—(AP Wirephoto).

Alonzo Boyd Released From Kingston Prison

OTTAWA (CP) — Edwin Alonzo Boyd, 48, has been released from Kingston penitentiary on parole after serving 10 years of a life sentence imposed for masterminding eight Toronto bank robberies and other crimes.

The National Parole Board said in a statement Monday that Boyd, who led Toronto's notorious Boyd Gang, has been freed. Spokesmen declined to say when Boyd left the penitentiary or where he was going from there.

The statement said Boyd was released after "very favorable reports" on his attitude in prison.

"There are several people interested in his welfare who are willing to assist him."

The famous robber, who twice escaped from Don Jail in Toronto, will be on parole for the rest of his life. This means he will be subject to "adequate supervision to assist him in his readjustment and to ensure that he does not return to crime or misbehave in any way."

RECEIVED LIFE

Boyd was sentenced to life imprisonment Oct. 17, 1952, for the bank robberies, escapes and two counts of car theft.

The eight bank robberies netted his gang $115,000. Only $36,000 was recovered.

A parole board spokesman said it is not unusual for a prisoner sentenced to a life term to be released after 10 years. But it was done only when the board was convinced the prisoner had reformed and deserved an opportunity to lead a useful life in the community.

Usually there is no announcement of parole decisions but this one was announced "because there has been considerable publicity about his proposed release."

TO BOOST WORK FORCE

LANCASTER, Pa. (AP) — Alex McIntyre, superintendent of the city sewer bureau, says an experiment, in which two sheep were used last spring to keep the grass of a sewer plant mowed by eating it, worked so well he plans to put six sheep on the job next spring. Total cost last spring was 37 cents—for a salt lick.

DIPLOMAT DIES

PARIS (AP)—Raoul Nordling, a former Swedish consul-general in Paris who played a key role in preventing a full-scale battle in Paris in 1944, died today following a heart attack.

Provincial Secretary Denies Charges of Gross Negligence

TORONTO (CP) — Provincial Secretary John Yaremko denied Monday charges of "gross negligence" by himself or his department in the administration of charters for "social" gambling clubs in Ontario.

The minister appeared before the provincial royal commission on crime and defended his record against allegations made by Liberal Leader John Wintermeyer in the legislature speech of last November that touched off the investigation.

Mr. Yaremko, returning to the witness box to add some detail to evidence he gave early last month, told the commission he had eliminated clubs "one after another," starting in by cancelling a charter on his first day in office, May. 27, 1960.

"I developed new policies to impose even more stringent control," he said. "I have not failed to enforce the law."

"I deny that any action on my part permitted these clubs to . . . operate," Mr. Yaremko said, answering an accusation by Mr. Wintermeyer that gambling clubs operates with "relative impunity" for long periods despite the law and declared government policy.

He also disclaimed an allegation by the Liberal leader that the way the provincial secretary's department granted club charters over police objections led to the conclusion that granting of the permits constituted a "temporary licence to game."

Mr. Yaremko said he personally had issued 322 charters, including 10 where police reports were not completely favorable. In no instance—included the unendorsed 10—had there been any subsequent complaints.

Future procedure with Mr. Yaremko before the commis-

(Continued on Page 5)

Officials Plan to Spruce Up Tourist Reception Services

WINNIPEG (CP) — Two top tourist officials said Monday they hope for a start next year on a plan to spruce up traveller reception services in Canada.

Project Hospitality was conceived by the Canadian Tourist Association, which began its annual convention here Monday.

Alan Field, director of the federal travel bureau, told 300 delegates he had asked the government for a grant next year to help pay for the project.

The scheme he said, "has my strongest support, but I cannot say yet whether it will be approved."

Loyal Kelly of Toronto, association president, said he hopes for a 1963 start on the project.

Prospects for the implementation of the plan were bolstered by an array of impressive statistics on the booming tourist industry.

Mr. Kelly said foreign visitors will spend more than $500,000,000 in Canada this year and most of this is from United States travellers.

It will be the first time the industry has earned more than half a billion in a single year.

Mr. Kelly forecast that "it will not be too long" until the tourist industry earns more foreign dollars than any other.

Mr. Field said it has been apparent for some time that a coordinated educational program is needed for the tourist industry.

He said that industry faces a major educational chore in Britain and Europe where the image of Canada is distorted.

Too many people overseas still look upon Canada as a frozen northland policed by Mounties, he said.

The recent opening of a Canadian government travel centre in London is a step in the right direction in breaking down this lack of knowledge, Mr. Field said.

He asked tourist operators to make sure United States tourists get the seven-cent premium on American dollars.

Mr. Field said: "Reports that merchants, or restaurants or hotels are not giving the exchange creates ill will."

Actor Dies

NEW YORK (AP) — Actor Frank Lovejoy, 50, was found dead in bed today at his quarters in the Hotel Warwick. The discovery was made by his wife, Joan.

A physician said Lovejoy apparently died of a coronary thrombosis.

Lovejoy recently had appeared in a production of the play "The Best Man," at Paramus, N.J. The actor's career embraced both Broadway and motion pictures. In addition, he had been a radio announcer.

New U.S. Television-Telescope Photographs Orbiting Satellites

CAPE CANAVERAL, Fla. (AP) — A missile and satellite tracking television - telescope far more precise than the best radar has been developed experimentally by a group of U.S. Air Force scientists here.

The military potential of such a camera for tracking, mapping and battlefield surveillance is little short of fantastic.

It already has been used to take photographs of orbiting Soviet and U.S. satellites at altitudes of 150 miles with such precision that they can be distinguished by shape.

It is so sensitive that it can photograph an object no larger than a bowling ball at an altitude of 100 miles.

By using the natural light present on even the darkest night this camera can take pictures in the dark better than a man with a box camera shooting in bright sunlight.

It has photographed and identified craters on the moon no larger than 2,100 feet in diameter with less motion distortion than still photos taken with the best telescopes in the world.

The 23,000 - pound camera, mounted on an old anti-aircraft gun frame, will be used to track astronaut Walter M. Schirra Jr. during lift-off on his projected six-orbit trip around the world.

If all goes well, television audiences may watch Schirra's space capsule, Sigma 7, separate from the Atlas booster 2½ minutes after takeoff.

The camera was developed by a team of scientists headed by Walter H. Manning Jr., chief of the space track division at the air force missile test centre at nearby Patrick Air Force Base.

Manning declined to discuss its military aspects.

There were hints from other sources that the camera possibly had taken photographs of space capsules flown by two Russians last Aug. 11 and 12 and might have figured in the recent announcement by the U.S. space agency that two Soviet attempts at Venus shots had failed.

Thailand Student at UBC Suspected Smallpox Victim

VANCOUVER (CP) — University of British Columbia officials moved rapidly Monday after they were informed that a student from Thailand was a suspected smallpox victim.

Three hours after being told that Kaneung Watanachai, 28, had a skin infection that resembled a modified form of smallpox, medical health authorities had vaccinated 750 persons living at a campus residence.

Watanachai, who arrived here by air direct from Bangkok, his home, Sept. 21, was put in isolation until blood samples sent to Ottawa were analyzed.

Health officials said there was little chance that the illness was smallpox, but added they could not be sure until they had received the results of the analysis in 48 hours.

Watanachai, doing graduate studies in commerce with his tuition paid by the federal government under the Colombo plan, lived downtown until Sept. 27 when he moved to Fort Camp on the campus.

He went to Shaughnessy Military Hospital, in charge of medical care for Colombo students, Monday when he became concerned about his condition, seven doctors saw him and forwarded their suspicions to UBC.

Medical health officials at the university, which has an enrollment of 13,500, arranged for free vaccinations for any stu-

(Continued on Page 2)

FIVE DROWNED AS CAR PLUNGES INTO OTONABEE

Four Bodies Have Been Recovered

PETERBOROUGH (CP) — Five persons were drowned Monday night when a car plunged into the Otonabee River at Nassau, a small community two miles north of here.

Four bodies were recovered from the car and identified as Mrs. Geraldine Hughes, 38, Bernard Trudeau, about 30, and June Flynn, 26, all of Peterborough, and Herbert Smith, 29, of Toronto.

Eyewitnesses said that when the car went into the river a man came to the surface and shouted for help, then went under.

Police said divers will search the area downstream from the scene of the accident for the body of the fifth person.

The car left the road next to a bridge and landed upside down in about 15 feet of water.

It was winched out by police an hour later.

Tax Evasion Trial Results In Deadlock

NEW YORK (AP) —The income tax evasion trial of former New York Stock Exchange chairman J. Truman Bidwell ended early today in a hung jury. The government said later it would try Bidwell again.

The jury entered the federal court room a few minutes after midnight to report a deadlock for the second time. Judge Thomas F. Murphy, who refused to accept the first deadlock report, accepted the second and declared a mistrial.

Bidwell was accused of evading payments of almost $56,000 in federal income taxes for 1956 and 1957. The government contended he did this mainly by claiming fictitious expenses as tax deductions.

Parliament At a Glance

By THE CANADIAN PRESS

Monday, Oct. 1, 1962

Liberal Leader Pearson concluded a three-hour indictment of the government with a simply-worded motion of non-confidence.

Mr. Pearson accused the government of fraud and misrepresentation in "concealing" the beginnings and extent of Canada's financial crisis.

Prime Minister Diefenbaker, describing Mr. Pearson's address as a "warmed-over election speech," said it was "generated by frustration."

The Commons gave first reading to 41 bills sponsored by private members—28 of them by the 18-member New Democratic party group.

Tuesday, Oct. 2

The Commons meets at 11 a.m. EDT to continue the throne speech debate. The Senate sits at 8 p.m.

12,000 Soldiers Enforce Uneasy Ole Miss Truce

Former General Walker Among Those Arrested

OXFORD, Miss. (AP)—United States federal troops arrested more than two dozen persons carrying weapons during the night as they tightened an uneasy security around the University of Mississippi.

The armed troops, wary of the slightest deterioration in the bitter segregation dispute arrested anyone found with any type of weapon.

One man and his 14-year-old son arrested during the early hours had a collection that included one rifle and two shotguns, one sabre, two hunting knives and ammunition.

About 10 marshals accompanied Meredith to class this morning. There were no demonstrations and other students walked briskly to class as they watched Meredith.

Under tightest security guard, James H. Meredith spent his first night on the campus as a forcibly-enrolled student. Floodlights played on Baxter Hall where the 29-year-old Negro had a two-room apartment.

In New Orleans, Mississippi Governor Ross Barnett had a date in federal court on a contempt citation, harvested from his vain effort to thwart Meredith's entrance as the 114-year-old university's first knowingly admitted Negro student.

"I call on the president to put a stop to further violence by immediate removal of Meredith and the withdrawal of federal troops and marshals from Mississippi soil," the 64-year-old governor said in a speech telecast Monday night.

BLAMES WASHINGTON

Barnett blamed federal intervention for the weekend segregation riots and the deaths of a French reporter and an Oxford repairman.

Washington's robuttal was a mounting building of nearly 12,000 soldiers including the 101st Airborne, the paratroop outfit that quelled the 1957 school integration violence at Little Rock, Ark.

Troops streamed into Oxford, outnumbering the college hamlet's citizens two to one in the most naked display of federal might since the end of the Civil War nearly a century ago.

The armed invaders arrested more than 200 persons since Sunday night, about one-third of them students. Most of them went free, but more than a dozen stayed in custody to face various charges, including former Maj.-Gen. Edwin Walker.

The military's mission was to protect the 29-year-old Meredith's court-ordered status as a student at the university and to forestall further rioting on campus or in Oxford.

DIG FOXHOLES

Jeeps rattled through inky blackness on inspection of armed soldiers who dug foxholes beneath a soft rain. The campus was sealed off to anyone the federal government wished barred. So was the town square of Oxford, where short-lived skirmishes occurred Monday between civilians and helmeted troops.

There was no indication whether Barnett would meet a

(Continued on Page 3)

Six Missile Experts Killed In Plane Crash

SANTA MARIA, Calif. (AP)—Six missile experts en route to nearby Vandenberg Air Force Base were killed Monday night when a transport plane plunged into the ground near Santa Maria airport, authorities reported.

The crash also killed the plane's pilot.

The twin-engine craft was attempting a landing at the field here after a flight from Los Angeles.

It circled the field, one engine sputtering, then clipped the tops of a 75-foot-high grove of eucalyptus trees and smashed nose-first into the ground.

Santa Barbara County Sheriff James Webster said the seven men aboard were killed instantly.

He said the bodies were so badly broken in the crash that it was difficult, at first, to determine the number of dead aboard.

Earlier reports indicated 11 persons were killed.

The men were identified as scientists, engineers and technicians employed by the Martin Company, builder of the Titan missile.

The plane was operated by Centre Airways, a supplemental carrier which specializes in flying technicians to Santa Maria from the Los Angeles area.

Chas. Laughton Said to Have Cancer of Spine

LOS ANGELES (AP)—Actor Charles Laughton, 63, has cancer of the spine, Cedars of Lebanon Hospital said Monday.

The British - born actor entered the hospital July 30 for surgery on a collapsed vertebra.

A hospital spokesman said Laughton is in fair condition. The cancer is centred in the lower back, he added.

"Doctors don't consider it terminal at this point," said the spokesman. "He has tremendous resistance and is putting up a terrific fight.

"He has all his faculties and cheerfully converses with nurses and the few visitors he has."

The spokesman said the actor receives mild sedation on some days.

Last June Laughton underwent surgery in New York's Memorial Hospital for Cancer and Allied Diseases. It was reported then that the surgery was to correct a collarbone fracture suffered in a bathtub fall in January.

BEHIND ON BILL

TAIPEI, Formosa (AP)—The telephone company has cut off 37 of the 42 telephones in the city government headquarters at Keelung, Taipei's seaport. The government is more than $9,000 behind in its telephone bill.

Royal Commission Probe Sought Of Growth of Separate Schools

SARNIA (CP)—A royal commission to investigate Ontario's educational organization and Roman Catholic separate schools was proposed Monday at the public school trustees' convention.

Trustees from Saltfleet Township School Area No. 2 requested a royal commission "for the purpose of investigating the whole educational organization of this province."

The Saltfleet board said the trend to separate education is creating disunity, controversy over allocation of grants, disparity in educational program, facilities and instruction and unnecessary problems for local councils.

The board said it "has witnessed the steady increase in formation of separate school areas by Roman Catholic groups."

Other religious groups are making similar plans, the board said, "and separation of the secondary school educational system has already begun. . ."

The royal commission should find ways of preserving unity of religion, unity of education, unity of purpose and unity of program, the proposal said.

"Religion and education should be unifying influence upon people of this great province of Ontario," the board said.

The Saltfleet resolution will be dealt with today at the closing session of the convention.

Earlier Monday, trustees criticized the cost of school text-books.

William Ross of the Toronto board of education, attacked the "launching of new text books in the manner of a Broadway play by the publishers."

He charged that the expense of "wining and dining school officials and board members could better be spent in reducing the cost of the books themselves."

Max Parnell, of the department of education, said the fault is with the school board whose approval should have been given before the books were bought.

COMING EVENTS

RUMMAGE SALE, AUSPICES Jewish Ladies Auxiliary, Thursday evening, October 4, 7 to 9, Synagogue, Victoria and Bleecker. O2-3t

MARSH HILL UNITED CHURCH Women's Bazaar and Tea, Wednesday, October 10th, 2 - 5. Homebaking etc. Everyone welcome. S25-O2-9

CRYSTAL BEACH MADOC OPEN till Thanksgiving. Hayrides, moonlight cruise, trail riding, wagon rides, boats, canoes, tenting, trailers, cottages, nature trails, safe sandy beach, picnic tables for thousands, sail boats, archery, shuffleboard, dancing nightly, horses, ponies, swimming till November. Parking 50 cents. S14-20-27-O2-4

HARVEST TEA AND BAZAAR. Holy Rosary C. W. L., Wednesday, October 3rd, 2.30 to 5.30 p.m. K. of C. Hall. Various booths. Door prizes. Admission 35 cents. S15-22-29-O2

WE HAVEN'T FORGOTTEN YOU. A Kinsmen salesman will call at your home this week with a special bargain for you. Bulb Campaign continues Monday, Tuesday, Wednesday and Thursday nights this week. O1-4t

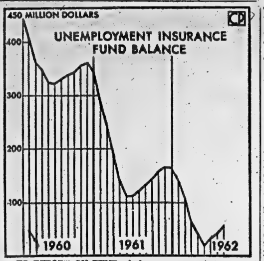

TO REPORT ON FUND—A four-man commission named 14 months ago is expected to report this autumn on Canada's unemployment insurance system.

The commission was formed as the unemployment insurance fund was falling from its December, 1956, peak of more than $900,000,000 to a record low of $19,851,162, reached last May.

With the summer improvement in jobs situation, the fund strengthened to a balance of $56,833,764 at the end of August. Graph traces fund balance from start of 1960 to August — (CP Newsmap.)

Bowling Notes

The women's section of the Lawn Bowling Club have concluded another successful season, have elected their officers for the coming year and are looking forward to another season of their favorite pastime. The annual meeting of the section was held Thursday night at the clubhouse and which was preceded by a pot luck supper. There was a large number of the members on hand and considerable business was transacted before the assembly broke up.

Mrs. Joan Watkin, a member of the club for some years, was the unanimous choice of the meeting as president for the coming year. Her husband, Gordon Watkin, was elected president of the men's section on the following night and this combination should assure the club of continued success. Mrs. Mildred Smith, president for the past two seasons, was sincerely thanked for her contribution to the success of the club. She in turn thanked all the members for their co-operation.

Mrs. Anne Avery, a comparative newcomer but a hard worker, was chosen first vice-president, while Mrs. Hazel Boyle was elected second vice-president, Mrs. Rita Lawrence was chosen as secretary and Mrs. Thelma Fitzgibbon was re-elected treasurer. Mrs. Elsie Humphreys will be tournament champion with Mrs. Jessie Hunter as co-chairman. Mrs. Lil Mascaro will be in charge of Thursday bowling. Mrs. Carm Mott will be in charge of the telephone committee, while Mrs. Irene Trudeau will head the Sunshine committee. Mrs. Grace Clapp will be in charge of publicity and Mrs. Laura Hyde and Mrs. Clela Gilbert will act as auditors. Mrs. Anne Avery and Mrs. Jessie Hunter will be conveners, while Mrs. Beryl VanTassel will be in charge of housekeeping at the clubhouse. The nominating committee were Mrs. Jessie Hunter and Mrs. Hazel Boyle and their slate of officers was unanimously accepted by the meeting.

Before adjourning the members voted to turn over a sizeable cheque to the men's division but the club treasury was left with a nice balance to start next year's operation.

ANNUAL MEETING

The annual meeting of District 15 of the Provincial Lawn Bowling Association will be held at the Belmont Restaurant on Wednesday evening with the chairman, George Free of Campbellford presiding. Representatives of clubs from Campbellford, Stirling, Brighton, Madoc, Kingston and Belleville will be present.

At this meeting a new chairman and secretary for the district will be elected and it is expected that William Cohn of Brighton will assume the chair for the coming season. Also at the meeting a schedule of tournaments for next year will be drawn up and this business usually takes considerable time as it is the wish of the district that all clubs be satisfied with their dates. No doubt a number of resolutions will be adopted so that they can be discussed and acted on at the annual meeting of the Provincial body to be held in Toronto later in the month.

The meeting will be preceded by a dinner for the guests and the Belleville Club will be represented by Ralph Tuck, the secretary and Austin Watkin. "Jerry" Hyde, conveenr for the PLBA will be on hand to answer any questions from the floor. It is expected that the Provincial finals for rinks, colts, Doubles and Singles will be held in this city next year.

Men's Physical Fitness Class Has Workout

The Men's Physical Fitness Class of the Y.M.C.A. had its first "work out" last evening, when a number of men came out to its first session. It is expected that this class will grow considerably.

Conducted by Physical Director, Joe Ruddy, the class had a few minutes of 'keep-fit' exercises, followed by three sets of volleyball. A shower and plunge in the pool ended the first session. A very enjoyable time was had by everyone as they "played their way to physical fitness".

The Men's Physical Fitness Class will meet regularly every Monday and Wednesday at 5.30 p.m.

ABSCORBIC ACID TABLETS

- Vitamin C -

100 mg. tablets (100's) .... .59
250 mg. tablets (100's) 1.49
500 mg. tablets (100's) 2.69

VITAMIN C IS IMPORTANT IN THE NORMAL DEVELOPMENT OF BONES, TEETH AND GUMS. TAKE ADVANTAGE OF THESE LOW PRICES.

Geen Drugs Limited
DIAL WO. 2-4551
PRESCRIPTIONS
FREE DELIVERY
OVER 125 YEARS OF FRIENDLY SERVICE

FREE DELIVERY 'TIL 8 O'CLOCK
ALWAYS OPEN ALL DAY WEDNESDAY

Alan E. Haw Honored by Bible College

Alan E. Haw, active in the work of the Calvary Temple here for many years, has been awarded an honorary Doctor of Laws degree by the Trinity Southern Bible College and Seminary, at Mullins, South Carolina.

President of the college, Dr. A. D. Shoemaker, in his citation said the degree was awarded on the merits of Mr. Haw's efforts in sacred and religious work in the field of publication.

"You are deserving of this honor," Dr. Shoemaker told Mr. Haw, "and we hope you will receive it in the same Christian spirit as we bestow this distinguished degree upon you."

Also, recently Dr. Haw has been appointed a chaplain in the Associated Special Investigators, a world organization of police chiefs, secret service men, army officers and educators concerned with the maintaining of law and order and combatting communism and subversive elements.

Head of the organization is Col. C. E. F. Hubley of Saint John, N.B.

Three Children Severely Bitten By Savage Dog

BRANTFORD (CP) — Acting on the command of an unknown youth a German shepherd dog savagely attacked three children Monday night.

Jeffrey Gillen, 4, needed 10 stitches to close a gash in the back of his head and Michael Yurcak, 10, needed seven stitches in his arm.

Janice McDonald escaped with scratches.

A woman who witnessed the attack fought the animal off with a broom.

Brantford small animal control officer, James Farrington, said a boy ordered the white German shepherd dog to attack the children.

The dog will be kept in quarantine for 14 days to find out whether it has rabies. The animal's master has not been found.

Boyd Has Not Been Re-United With His Wife

TORONTO (CP)—Bank robber Alonzo Boyd, whose release on parole from a life sentence was announced Monday, had not been re-united with his wife by midnight Monday night.

Mrs. Boyd, her face pale and tear-stained, waited alone in a shabby little flat in west-end Toronto.

The constant ringing of her telephone could be heard from outside. She refused to speak to reporters at the door.

"I can't tell you anything," she said.

A glass pane on the inner door leading to her apartment had been broken, but none of the building's occupants could explain how it happened.

Mrs. Boyd said earlier she expected her 48-year-old husband to come home as soon as he was released. But there was no sign of the notorious robber Monday night, although reports indicated he was in the Toronto area.

"Maybe we'll be like strangers," Mrs. Boyd had said earlier. "Ten years is a long time. I just can't believe it's over. I won't—until I see him walk across that doorstep."

The whereabouts of Boyd's two sons and daughter were also unknown.

Where's Everybody?

GONE TO HELP
DR. S. CAMPAIGN
FOR THE
BELLEVILLE UNITED APPEAL
Campaign Headquarters
175 Front St. WO 2-0897
2nd Floor

House Briefs

WILL STUDY PROBLEM

OTTAWA (CP) — Transport Minister Balcer told Douglas Fisher (NDP—Port Arthur) he has received no complaints about CNR plans to curtail transcontinental service during the winter months. However, he agreed to study the problem if he receives any.

GETS A SLAP

Paul Hellyer (L — Toronto Trinity) received a verbal rap from Defence Minister Harkness when he inquired whether the government still plans to reduce RCAF NATO squadrons to eight from 12. Mr. Harkness said if Mr. Hellyer hadn't been asleep for two years he'd know the reduction had been planned some time ago.

HAS NO POWER

Walter Gordon (L—Toronto Davenport) asked Finance Minister Nowlan whether the government or Bank of Canada will act to stop foreign corporations making loans to Canadian farm corporations with the object of gaining control of them. Mr. Nowlan replied that such take-overs have been going on for a decade and there is no power in the Bank of Canada Act to change the situation.

WILL HEAR SOON

The Gill commission report on the state of the dwindling unemployment insurance fund is expected some time this autumn, Labor Minister Starr advised James M. Forgie (L—Renfrew North).

NO FURTHER LAYOFFS

Associate Defence Minister Sevigny informed Larry Pennell (L—Brant - Haldimand) that no further layoffs at Hagersville, Ont., army camp are contemplated before the end of the year. Mr. Pennell said 91 have been laid off.

SEND TO RAILWAYS

Transport Minister Balcer informed Bernard Dumont (SC—Bellechasse) that he will refer to the railways concerned the MP's request that train announcements on trains coming into Ottawa be made in French as well as English.

Baptist Young People Tour Bell Plant

About 40 members of the Parkdale Baptist Young People toured the Bell Telephone Company's business office on Bridge Street last night. The group, led by Lamont Parks, was shown all the technical equipment in the building and was told about the Bell organization. After the tour they had refreshments, courtesy of the company.

Lowell Smith, of the Engineering Division of the Bell Telephone Company, who arranged this tour, said, "anyone can take a tour through this office." He said the arrangements should be made with the business office of the company. The Baptist Young People's tour was supervised by Ambrose Macdonald, business manager of the company.

Tropical Storm May Delay Space Flight

CAPE CANAVERAL, Fla. (AP)—U.S. astronaut Walter M. Schirra Jr., his eyes on a nine-hour space trip Wednesday, may be foiled by a tricky wind with a feminine name.

She is tropical storm Daisy. Her whirling winds in the Atlantic had increased by Monday night. Space officials, cautious, but unconvinced, went ahead anyway with plans for Schirra's six orbits around the earth.

They planned to take another close look at Daisy and her stormy path today. Her highest winds had increased to about 40 miles an hour as she moved near Puerto Rico today.

Schirra, a 39-year-old navy commander, will begin his final preparations today, as technicians load fuel into the Atlas rocket that will send him and his Sigma 7 spacecraft on their flight, possibly the last before a U.S. astronaut speeds a full day in space.

The critical area Daisy menaces is the locale where Schirra would land after one, two or three orbits.

Flea Market Is Profitable Venture for Retired Couple

ABERFOYLE, Ont. (CP)—A flea market with all its traditional gaiety and color but minus the fleas has become a profitable commercial venture for a retired Southern Ontario couple.

The flea market operated by Mr. and Mrs. Stan Owens not only offers its visitors antique items ranging from furniture to buttons but a quiet picnic and swimming area as well.

On the first Sunday of every month, 30 antique dealers, some from as far away as Montreal, bring their wares to the Owens mill and picnic grounds at Aberfoyle, 10 miles northwest of Hamilton.

And about 2,000 antique collectors, buyers or just plain interested people flock to the Sunday markets either to browse, exchange information on sought-after pieces or swim and picnic on the grounds.

Admission is 50 cents per person and dealers help with the advertising costs but pay no rent for their booths.

Mr. and Mrs. Owens thought of starting a flea market when the picnic and swimming area they had built on the swampy grounds surrounding their old chopping mill failed to attract large enough crowds.

"My husband and I both being English, we thought a flea market would have a sort of English countryside flair," said Mrs. Owens.

In the summer of 1961, she wrote to antique dealers across Canada asking them if they would be interested in a one-day sale and invited them to bring all they could manage in a station wagon and to dress like gypsies.

The response was enthusiastic, and after the first market in September, 1961, dealers suggested the flea market be held inside the mill during the winter months.

The Owens agreed, built an enormous stone fireplace to heat the mill, and the first of the monthly flea markets was held on the first Sunday of 1962. Even with Southern Ontario under a fresh coat of ice, 365 persons came to buy from 20 dealers.

Business which was brisk during the winter and spring turned into a deluge during the warmer weather and the outdoor market.

Twenty dealers are on the waiting list hoping that one of the lucky 30 (all that the Owens can accomodate) will drop out. Buyers and collectors who attend the market come from as far away as Chicago, Pittsburgh and New York.

Mr. and Mrs. Owens, who retired to the country five years ago to get away from the hectic pace of life in Toronto, now find themselves working seven days a week.

In the winter they plan to convert the swimming pool into an old-fasioned skating rink complete with Strauss waltzes. Hot mince pies and butter cakes will be offered for refreshments.

Ottawa Stores Remain Open Friday Nights

OTTAWA (CP)—City council Monday night gave Ottawa stores permission to stay open until 9 p.m. on Friday nights, the first time night shopping has been allowed in the city.

There have been repeated demands for night shopping since discount houses were established outside city limits in the last few years. These stores remain open at night.

Controller Don Reid's motion, calling for Friday night shopping, was defeated by council last week when voting produced a deadlock. The same motion Monday night was passed with a 13 to 7 margin.

Under the bylaw, Ottawa merchants can remain open if they wish on Friday night and they are free to remain closed on any other day they choose.

Two Russians On Way Home

NEW YORK (AP) — Two members of the Soviet Union's United Nations delegation accused of buying defence secrets from an American sailor left Monday night by air en route back to Russia.

The two diplomats are Evgeni M. Prokhorov, 38, and Ivan Y. Vyrodov, 31. The United States requested their recall.

DOLAN THE DRUGGIST
256 FRONT STREET DIAL WO 2-3406
Open Wednesday
ALL DAY TO 8.00 P.M.

Obituaries

MRS. LOUISA NETTLETON

The funeral of Mrs. Louisa Nettleton was held Monday afternoon from the John R. Bush Funeral Home with service in the chapel and at the graveside in Belleville Cemetery being conducted by Rev. L. Arthur Page of St. Margaret's On The Hill Anglican Church.

Staff members of the funeral home acted as bearers.

EDWARD TITTERSON

The funeral of Edward Titterson was held Monday afternoon from the John R. Bush Funeral Home. Service in the chapel was conducted by Rev. E. P. Smith. Interment was in Elmwood Cemetery.

The bearers were John Orr, Ward White, Allan Titterson, John Heffernan, Kenneth Loucks and William Palmer.

Santa Claus Parade Tag Days Nov. 16-17

Attendance was poor at the regular meeting of the Santa Claus Parade committee, held at No. 2 fire hall Monday evening.

It was decided the tag day, from which comes much of the revenue to put on the parade, would be held on November 16 and 17.

Several horses have been promised for the parade and a number of floats are in the process of being decorated for the event.

Citizens are invited to attend the next meeting which will be held on Wednesday, October 10, at No. 2 fire hall, and bring a friend.

Trenton Council Briefs

TRENTON — Squadron Leader R. Bowdery of Public Relations Department, RCAF Trenton, told Trenton councillors of the excellent coverage given to the recent Trenton military tattoo. S-L Bowdery illustrated his short talk with photographs and newspaper cuttings. Councillor Lloyd Worrall said a vote of thanks should be given to S-L Bowdery for his work in publicizing the tattoo.

A letter from W. A. Goodfellow, minister of highways, informed Trenton council that Eric Aldersey, Trenton town engineer, had been appointed to the City Engineers' Advisory Committee for the province.

"We should have no trouble getting that bridge now," quipped Councillor Claude Graham amid laughter. The letter said that Mr. Aldersey is eminently fitted for the work of the committee, which meets in Toronto about 10 times per year.

Mayor D. James MacDonald remarked that the worth of having the building inspector make daily reports on jobs going on in the town was amply displayed at the recent trial concerning the application of the estate for Thomas Moran against the town of Trenton. All claims were dismissed, costs to be paid by the plaintiff.

All councillors as well as the mayor signified their intention of attending the film on the First World War to be displayed at the Canadian Legion Hall on Friday, October 12, at 8 p.m. It is the first time this film has been shown to the public.

Thursday, October 18, is to be Credit Union Day in Trenton.

A committee under Councillor Claude Graham was appointed to look into the request by Trenton Board of Education for reconsideration of the pricing of the piece of land behind Queen Elizabeth School. This is second time this matter has come up recently. An equity in the town by the separate school board prevents freedom of action on the piece of land concerned.

Council decided to ask the Trenton Public Utilities Commission to increase the wattage in existing lights on George Street, in reply to a request by a George Street resident that additional lighting be placed there.

October 15-20 is to be Victorian Order of Nurses Week in Trenton.

A discussion on the felling and trimming of unsafe trees on several Trenton streets brought the comment from councillor Ed Todd "Only do the emergency ones". (Council has discovered that there are no funds to meet this work.)

"They are all emergency ones" stated the Mayor. It was decided to get the required sum needed under public works.

The Mayor announced that the opening of the Community Gardens ice service will be on October 8th. All those who wished to register for the junior hockey groups should have had their registrations in by now, said that mayor, but added that no one would be turned away who registered now.

FLOOR SANDING AND FINISHING
GLEN ELLIOT
186 Dufferin Ave. WO 2-3669

Police Board Refuses to Let Probe Be Made

TRENTON — Trenton police commission continues to be adamant in its refusal to allow an investigation into the administration of Trenton police department by the consulting firm of Woods Gordon and Co., which was retained by Trenton council recently to investigate three departments of the town's administration.

At last night's meeting of Trenton town council, Mayor James MacDonald told councillors:

"This has gone as far as we can let it go. If we are ever to make the survey, we must start." He then suggested that the survey be started in the public works and administration departments immediately. Councillor J. Duncan demanded if the survey was intended to be for all three departments, or none.

The mayor agreed that this was so, but added that even if only two departments were surveyed, at least this would be an advantage. He went on to say that the commission feels that Woods Gordon Co. are not qualified to advise as to police procedures, such as traffic control, or prevention of crime.

"We are not opposed to the police methods, only the financial situation," said Councillor Lloyd Worrall.

"We have as good police protection as in the whole of Ontario," interjected Councillor Claude Graham. "Trenton police have special problems," he said.

Town council is to consider commencing the survey of the other two departments only, public works and administration, and to agreeing to the police commission's suggestion that an Ontario Provincial Police inspector be sent to investigate the Trenton police department's administration.

REPORT THREE KILLED

KEY WEST, Fla (AP)—Havana radio said Monday night three counter-revolutionaries have been killed and seven others captured in Yaguajay in Las Villas province. The broadcast gave no further details and did not say when the slayings and captures took place.

VITAMIN SPECIAL!

BUY 100 AT REGULAR PRICE AND RECEIVE ANOTHER 100 FOR 1c
200 Tablets for
$4.50
DUFF'S - DRUGS
"Your Friendly Store"
WO 8-7928 Free Delivery

BIRTHS

SAVAGE — At the Belleville General Hospital, Monday, September 24th, 1962, to Mr. and Mrs. Clark Savage, a son, David James. A brother for Diane and Steven.

DEATHS

LEVECK, Mary Anne. — Suddenly at the home of her daughter, Mrs. J. E. Maidens, 40 Heber Street, Trenton, on Monday, October 1st, 1962, Mary Anne Leveck, widow of Henry H. Leveck and beloved mother of Mrs. J. E. (Mary Alena) Maidens; in her 88th year.
Resting at the Weaver Funeral Home, Trenton, from Monday evening. Solemn Requiem Mass on Wednesday, October 3rd at St. Peter's Church, Trenton, at 9:00 a.m.
Interment Mount Calvary Cemetery. O1-2t

IN MEMORIAM

DELYEA — In loving memory of a dear mother, Lucy Delyea, who passed away October 22, 1943. Also a dear father, Willard Delyea, who passed away October 2, 1961.
"They live with us in memory."
—Lovingly remembered by the family.

CARDS OF THANKS

I wish to express my thanks and appreciation to all my friends and neighbors for their many acts of kindness, cards, letters, visits, flowers and help given me during my illness in the Belleville General Hospital.
Lottie Van Luven.

THAILAND

(Continued From Page 1)

dent. Nine thousand shots were available and more were being flown here from Toronto.

Dr. George Mott, assistant medical health officer of Vancouver, said a mass vaccination program may be necessary if analysis shows Watanachai has smallpox.

James Orr, 15, son of a missionary to Brazil arrived in Toronto with smallpox. The illness was diagnosed Aug. 17 and he was released from hospital Sept. 13.

CBC Radio Network Now In Operation

OTTAWA (CP)—The CBC radio network, born through the death of the Trans-Canada and Dominion networks, went on the air Monday across Canada.

The new network of 79 stations—24 CBC-owned and 55 privately-owned—reaches 90 per cent of Canada's English-speaking population and brings them the best programs from the two previous networks.

With radio audiences diminishing because of television, the CBC had been considering consolidating its radio networks for some time. The Oct. 1 date had been set early this year.

When the CBC announced its plans for the new network it said that informational and educational programs will be stressed along with a balance of light and serious entertainment. Most of the well-known programs from both previous networks will continue to be heard.

Pinkston & Luscombe
Funeral Directors
60 Victoria Ave. at Church St.
Dial WO 8-5735

The World Series Special!
Gillette
SLIM ADJUSTABLE
RAZOR
and
Gillette
FOAMY SHAVE CREAM
$2.29 Value
Both Only
$1.95
DOLAN
THE DRUGGIST
WO 2-3406
FREE MOTOR DELIVERY
Open Tonight 'til 8 O'clock

PEARSON

(Continued From Page 1)

night he apparently didn't have time for that.

Mr. Diefenbaker instead gave the Liberal leader's speech a quick once-over of crossfire criticism.

He called it "a warmed-over election speech, generated in large measure by frustration" at having lost out so narrowly in the Liberal bid for office last June 18.

Mr. Diefenbaker said the Liberal leader's speech had been billed in press reports as a broadside. It was more like a number of packages of firecrackers linked together—they took longer to explode and didn't do much harm.

He suggested that Mr. Pearson's omission of any mention of agriculture was because the votes of the western farmers had dashed away his election night hopes of victory.

LET OFF STEAM

Monday's opening of the eight-day throne speech debate provided the Commons with its first big chance to let off partisan steam this session.

Liberal members cheered loudly at Mr. Pearson's major points, shouted down many Conservative interjections, and gave their leader a protracted desk-banging applause when he finished. As usual, the Conservatives tried to outdo the Liberal desk-banging when Mr. Diefenbaker began.

Mr. Pearson showed himself adept at fielding Conservative jibes. At one point, during a criticism of Mr. Diefenbaker's performance at the recent Commonwealth conference in London, a Conservative backbencher shouted: "He didn't sell Canada short."

"He didn't sell Canada at all," Mr. Pearson shot back. The Liberals cheered.

HAS 3 MAIN POINTS

Mr. Pearson based his attack on three main points: The June foreign exchange emergency with its resulting "austerity" program, the government's record on unemployment, and its stand at the London conference on Britain's bid to join the European Common Market.

He said that by not telling Canadians of the foreign exchange emergency before the June 18 election, the government was guilty of "fraud by concealment and misrepresentation of the situation."

The prime minister had told voters in a June 14 television speech that the government had "concealed nothing and shaded nothing." Two days after the election Agriculture Minister Hamilton had said there was no crisis that anyone could point a finger at. Austerity was announced June 24.

"The government's explanation of the nature, cause and timing of the dollar crisis in June is false to the point of being nonsensical."

Mr. Pearson said the real cause lay in five years of economic stagnation, chronic trade deficits, government discouragement of foreign capital, secret efforts to force down the dollar's exchange rate and huge budgetary deficits.

SCOFFS AT PREDICTION

He scoffed at Mr. Diefenbaker's election prediction that "virtual full employment" would be achieved by July or August. He said there had been no shred of evidence to support this claim.

In June, unemployment fell to 301,000, in July rose to 308,000 and in August fell to 280,000—4.1 per cent in the labor force.

This, he said, was twice and nearly three times as high as under the former Liberal government.

"How can we prosper with a government that thinks 300,000 unemployed in mid-summer is something to boast about?"

The government had tried to force Britain into a position of choosing between the Commonwealth and the Common Market. It had shown its "peculiar genius for getting into quite unnecessary difficulties, even with its good friends."

QUOTES PROVERB

The Liberal leader quoted what he said was an old Chinese proverb:

"The wise man doesn't use a hatchet to kill a fly on the forehead of his friend."

Mr. Pearson said British entry to the Common Market would bring problems for Canada, but not as great as the problems if Britain stayed out. By joining, Britain could gain economic strength, provide a growing market for Canada and still remain the heart of the Commonwealth.

Mr. Pearson repeatedly struck a note of confidence that the Liberals will be in office soon.

We have a plan, he said at one point, "and we'll be able to use it before long."

OUTLINES PROGRAM

He listed the main points:

1. A government boost to construction, including a municipal loan fund to finance local works projects.

2. A program to seek out new ways of expanding industrial production. For instance, the auto industry imported $300,000,000 worth of car parts. Surely a good fiscal policy could increase the Canadian content of cars made in this country.

3. "Much more" to encourage education and job retraining, including extension of family allowances to age 21 from 16 for children remaining in school.

4. A national health care program, with free medical services for children, the aged and unemployed and—for the employed—medical services at a cost they can afford.

5. An adequate contributory retirement pension plan that would be "fully portable" allowing workers to keep pension rights while changing jobs.

Mr. Diefenbaker dismissed this program as something which the government is already doing or which the Liberals had promised long ago without carrying out.

Name October Industrial Safety Month

Industrial workers in this area, as well as those in other parts of Ontario, are being urged to be more safety conscious and to use prescribed safety equipment during the month of October, in an effort to reduce the toll of lives being taken annually in industrial accidents.

This annual safety drive during the month of October is one phase of a continual safety program designed and sponsored by the Industrial Accident Prevention Associations. This is a co-operative non-profit organization whose principal aim and objective is to develop safety methods and practices and to reduce disabilities and deaths from industrial accidents.

The Associations serve 17 different cases of industry which employ more than 800,000 workers.

October has been chosen as Safety month because statistics prove it is the month which leads all others in the number of industrial mishaps.

In this area an active committee has been formed under the chairmanship of R. L. Sharp, production engineer, Protenax of Canada Ltd., Trenton, to help make workers more conscious of safety and to reduce accidents. Others on the local committee include: F. Catton, Union Carbide Co. Ltd.; G. J. Cooper, Northern Electric Co. Ltd., J. Gill, International Hardware; E. Wickerson, Mead Johnson Co. of Canada Ltd.; E. Butcher, Stewart-Warner Corp. of Canada Ltd., and C. Lundy, Wilson's Concrete Products.

Slogan for the 1962 October Safety Campaign is "Safety Prevents Sorrow."

Rotarians See Movies Taken In Switzerland

Yesterday afternoon the members of the Rotary Club of Belleville enjoyed a cinematic visit to northeastern Switzerland thanks to the combined efforts of Rotarian producer Enos David, assisted by Harold Mott, Arnold Campbell, Bruce Graham and Jack Ireland.

Special student guests for the meeting were William Connelly of the OSD, a member of the special group of students there who are preparing themselves for a university education, and Alan Slavin of BCIVS, president of the students' council there.

The birthdays of Rotarians, Dr. Jack Guthridge, Alan Sprague, Ron Cass and Bob Fyffe were observed with cakes and the traditional song. A sing song was also held, led by Rube Freeman.

Members of the Picton Rotary Club were present to promote their club project, the sponsorship of the Don Cossack Chorus in Picton on the 15th of the month.

President Dr. Harry Burns conducted the meeting.

12,000 SOLDIERS

(Continued From Page 1)

deadline today set by the Fifth U.S. Circuit Court of Appeals in New Orleans. He was given until that hour to purge himself of contempt, incurred last week when he personally blocked initial federal efforts to register Meredith at the university.

Barnett faces a $10,000 daily fine and imprisonment if the contempt sentence is carried through. Mississippi Lieutenant-Governor Paul M. Johnson faces a $5,000 a day fine for his defiance.

The highlight of Monday's segregation drama was the arrest of Walker, the spit-and-polish former army general who led the 101st Airborne at Central High School during the Little Rock segregation crisis.

Walker, 53, resigned from the army after a dispute over his indoctrination program for overseas troops. He came here from his home in Dallas, Tex., after urging the massing of tens of thousands of volunteers to resist Meredith's registration.

On Sunday, Walker rallied rioting students on the Mississippi campus. He was arrested Monday after he shouted encouragement to rioters who hurled bottles and bricks at federal troops in Oxford's central square.

UP TO 20 YEARS

Walker failed to make $100,000 bond on charges that included engaging in insurrection against the flag he once served. The maximum penalty upon conviction would be 20 years in prison and a $20,000 fine.

When he failed to post bond, Walker was whisked away to a Springfield, Mo., medical centre for federal prisoners. It is a centre for, among other things, diagnosis of mental cases.

As units of the 82nd and 101st Airborne moved into Oxford, Lt.-Gen. Hamilton Howze arrived to take command of all military forces in the university area.

Amid all this massing of force and the legal turmoil, Meredith played his pioneer role with every appearance of outward calm. Federal marshals escorted him into the Lyceum, the administration building, Monday morning. A Confederate flag hung at half staff outside.

A justice department spokesman said he will be under protective guard "as long as he is in danger."

During the night, rebel yells and the popping of firecrackers echoed from nearby areas. But the army held tight control.

Hundreds of students followed Meredith to his first classes, calling "You've got blood on your hands."

The students' reference was to the death of two men in Sunday night's rioting.

In Monday night's television address, Barnett called them two victims of "a reckless, inexperienced and highly nervous group of marshals who went completely wild last (Sunday) evening on the campus of the university."

BLAMES PRESIDENT

The governor said that as late as Sunday morning he pleaded with President Kennedy and his brother, Attorney-General Robert Kennedy, "to give Mississippi a cooling off period."

"The responsibility for this unwarranted breach of the peace and violence in Mississippi rests directly with the president of the United States. He ordered armed forces to invade Mississippi and their actions were directly responsible for violence, bloodshed and death," Barnett added.

In Washington, however, the attorney-general made it plain he feels Barnett reneged on a promise to provide police protection when Meredith first arrived on the campus Sunday, preparatory to his registration. President Kennedy was understood to share his brother's feeling.

In Washington, also, Senator James O. Eastland (Dem. Miss.) Monday night directed his Senate judiciary committee to make a complete investigation of the Oxford violence. He blamed it on justice department personnel and U.S. marshals.

One of Walker's supporters, identified as Ashland Burchwell, a 22-year-old Texan, was picked up in Dallas, Tex., along with a large supply of arms and ammunition police said he was taking to Walker in Mississippi. Burchwell said he had worked for Walker both in the army and in Texas.

But the "tens of thousands" Walker promised to lead to the support of Mississippi Governor Ross Barnett, fighting to prevent Negro James Meredith's enrolment at the University of Mississippi, never showed up.

Instead, Walker led a band of some 100 students as they charged positions of federal marshals on the Ole Miss campus Sunday night. The marshals fired tear gas and the group, including Walker, dispersed.

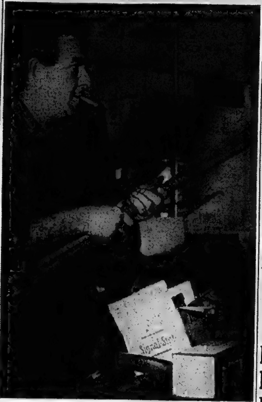

The vehicle maintenance shop of the Ontario Hydro's Central Ontario Division moved, over the past weekend, from 26 Harriet Street to the corner of College St. and Moira. Bill Rae, one of the three mechanics employed in the shop, unpacks some of the newly moved equipment. The new shop will be operating in its new location before the end of the week.

Three Sections Of Barbed Wire Face Douks

HOPE, B.C. (CP)—It's 30-odd miles from here to Agassiz, over a 60-mile-an-hour highway.

Today this small distance and the problem of circumventing three sections of barbed wire, appear to be all that is between 1,300 Sons of Freedom Doukhobors and the goal of a 400-mile trek that started in the Kootenay a month ago.

The determined Sons are nearing the end of a journey that would re-unite them with 63 of their brothers, now jailed in the maximum-security Mountain Prison at Agassiz for acts of terrorism.

The attorney-general's department told RCMP in Agassiz Monday not to enforce a special bylaw passed by Kent municipality to ban the Freedomites from the district.

WON'T STAND UP?

The bylaw, passed two weeks ago, said a threat of entry by the radical sect into Agassiz constituted an emergency. Such legislative action by a municipality is allowed under the Municipal Act.

But Attorney-General Bonner said earlier he doubted the bylaw would stand up in court.

Gilbert Kennedy, Mr. Bonner's deputy, said the RCMP does not have a contract with Kent—of which Agassiz village is a part—and the area is policed by the provincial government as unorganized territiry.

Other bylaws passed earlier by Agassiz presumably would still affect the Sons—that certain sanitary minimums be adhered to and if buildings are erected, they be better than shacks.

The Doukhobors are re-grouping at municipal campsite here for the last section of their trek. Hope officials said the camp is clean, that the Freedomites are building extra toilets, a problem at their last stopping place—Bromley Park near Princeton 90 miles east of here.

Hydro Moves Mechanical Shop ToNew Quarters

The Ontario Hydro's East Central Division vehicle maintainance shop moved, over the last weekend, from their 26 Harriet St. location, to 195 Moira St. E. The move was made because the lease had expired, and not been renewed, on the Harriett St. property.

The new shop, which will be in operation within the next two or three days, employs three auto mechanics. These men, with one other, in a smaller shop in Peterborough, maintain all the vehicles owned by the East Central Ontario Division of the Hydro.

The new shop is in a building owned by College Motors. Gordon Crake, owner of College Motors said yesterday the section of the building rented to the Hydro was not required for his use, and that the presence of the hydro shop would not interfere with his own work. The Hydro has agreed, according to Mr. Crake, to rent the shop for one year.

Presbyterian Synod to Meet Here Oct. 16-17

The Toronto-Kingston Synod of the Presbyterian Church in Canada will meet in St. Andrew's Church here on Oct. 16 and 17.

The theme speaker will be the Rev. David J. Ernsberger, minister of Greenhills Community Church (Presbyterian), Cincinnati, Ohio, whose topic will be "An Educated Ministry of the Laity."

Mr. Ernsberger is the author of the book, "A Philosophy of Adult Christian Education."

Pools Ticket Will Pay Fare Out of Jungle

LONDON (Reuters) — Mrs. Elizabeth Lowton, 30-year-old mother from a coconut village in British Guiana, has won about £35,000 ($105,000) in a British soccer sweepstake at her first attempt, it was announced today.

She left her three young sons in Cottontree, British Guiana, last September to join her husband Emmanuel in a one-room apartment in London and did not expect to see them for five years while she saved for their fares.

Last week she staked five shillings (70 cents) on a pool coupon, a neighbor checked it and excitedly told her "your boys are just around the corner."

She said today:

"There will be great rejoicing in Cottontree village. The greatest thing of all is I shall be able to educate my children the way I want. Their education is the main reason I came to England."

Builders Say Road-Building Must Continue

QUEBEC (CP)—The Canadian Good Roads Association was told today that road-building programs can't be sacrificed to any government austerity program without insidious effects.

"This association and all of us in the highway enterprises should rededicate ourselves to the proposition that roads are not an expendable item of government," John Thompson, president of the association, said in his annual review. He is Manitoba's municipal affairs minister.

"In any economy wave roads would seem a logical target for the axe," he said. "For one thing, the effects of such action are not immediately felt. If education grants are cut, for example, there is an immediate and evident effect and a prompt outcry.

Mr. Thompson said any departure from planned road-building programs would reverse a trend "that has unquestionably saved the taxpayer many millions of dollars."

President Sorry Over Death of French Writer

WASHINGTON (AP) — President Kennedy expressed Monday "the shock of the American people" at the slaying of a French correspondent covering riots at the University of Mississippi in Oxford Sunday night.

The president sent a telegram of condolence to Jean Marin, president and director-general of Agence France - Presse in Paris, which employed Paul Guihard, one of two fatalities at Oxford. Guihard also represented the London Daily Sketch.

Kennedy told Marin:

"I want to express to you the shock of the American people on the death of your correspondent, Paul Guihard, last night in Oxford, Miss.

"The American people, I am sure, as well as the law-abiding citizens in the State of Mississippi, share my sorrow that this could have happened in our country.

"I hope you will convey my condolences to his family."

A government source said the FBI is investigating Guihard's death.

Proposed Land Use Plan To Be Discussed at Hearing

Belleville citizens will have the opportunity of presenting any comment or suggestions in connection with the city's proposed land use plan at an Ontario Municipal Board hearing.

The hearing is slated for city hall council chambers at 7:30 on the evening of October 11th.

City Planning Engineer Charles Mott notes that copies of the proposed land use plan are posted at Corby Public Library, at the post office, and also can be seen at the planning department at city hall.

"Any person having any suggestions in connection with the plan are invited to do so," noted Mr. Mott. "If so it would be appreciated that suggestions could be made in advance of the public meetings and in writing so they may be tabulated."

Advertisements in connection with the public meeting will be placed in this newspaper, the first appearing this evening.

The city's land use plan has been in the making for the past three years with a Toronto firm of planning engineers being retained to draw the plan.

Foreign Press Praises Kennedy For His Action

LONDON (AP) — The row over admission of Negro James H. Meredith in the all-white University of Mississippi has aroused strong emotions outside the United States.

There was widespread praise for President Kennedy and almost universal denunciation of Governor Ross Barnett and other Mississippi officials for attempting to bar Meredith.

Chairman Harold Wilson of the British Labor party called the attempt to bar Meredith a "blot on Western civilization."

The Soviet news agency Tass described the University of Mississippi as a "stronghold of bigotry and racism" and charged the governor with instigating the troublemakers.

Newspapers in segregationist South Africa splashed "dramatic developments" in Mississippi but refrained from commenting editorially.

The Ghana press and radio, often critical of U.S. policies, generally reported the story without special prominence to the race issue. But one newspaper, the independent Ashanti Pioneer, denounced the "jungle selfishness" of some white Americans.

Newspapers in several countries termed the Mississippi dispute a crisis confronting the U.S. and the Democratic administration in Washington—much graver than the Little Rock, Ark., affair five years ago.

British newspapers appluaded the strong line taken by Kennedy on behalf of Meredith.

The Manchester Guardian said "the whole nature of the United States as a political society" was at stake.

The Guardian called Barnett's original defiance "the most direct—perhaps the most dangerout—clash between the federal government and any Southern state since the Supreme Court ruled against segregation eight years ago."

The Mississippi case drew top play in Paris newspapers.

Le Monde said there has been a lot of talk about violence in connection with school integration in the United States "but mostly silence about many schools where the law has been respected without the least trouble."

Pierre Mayeaux, president of the French Federation of Master Printers, said his organization is ready to "make contacts with your organizations to study the problems of our professional life."

CLOSE UNIVERSITIES

ROME (AP)—Italy's universities were closed today by a strike of students and assistant professors. The strikers said they would stay out the rest of the week. The teachers are demanding creation of more teaching posts and job security for instructors under the rank of full professor. The students are pressing for low cost medical care, cheap restaurant rates and scholarship assistance for graduate study.

Police Request That Dogs Be Kept Tied Up

Ontario Provincial Police are asking owners of dogs to keep them tied up.

A farmer at R.R. 5, Belleville, Delbert McComb, told police that one of his sheep had been killed by a stray pack of dogs over the weekend and that a second one was so badly mangled it too, had to be killed.

These sheep were considered to be worth a considerable amount of money.

Police are asking owners of dogs for their co-operation in keeing them at home, and not let them run astray.

OPEN ALL DAY Wednesday

LITTLE'S PHARMACY

Plenty of Free Parking

Mr. "Jim" T. Barton Phm. B.

164 N. Front St. WO 2-0393

KELLY'S REXALL DRUGS

411 BRIDGE ST. EAST DIAL WO 2-5383

OPEN ALL DAY WEDNESDAY

FREE PROMPT DELIVERY

OPEN SUNDAY 9.30 A.M. TO 9.00 P.M.

WESTGATE PHARMACY

OPEN ALL DAY WEDNESDAY 'til 10 p.m.

Opposite Hastings County Home

On Trent Road at City Limits

WO 2-2052 CITY WIDE DELIVERY

Open Daily 'Til 10 P.M.

LONS MEMORIALS

ON EVERETT STREET OFF WEST MOIRA

Designers and Suppliers of

NATURAL GRANITE MEMORIALS

BRONZE PLAQUES

MARBLE MEMORIALS

LONITE MEMORIALS

CEMETERY INSCRIPTION WORK & CLEANING.

—NEW HOURS—

Open Fridays 'til 9.00 p.m.

Ample Parking for Your Convenience

W. A. LOWEN, Manager

LONS STONE WORKS LIMITED

100 Everett Street Belleville

Phone WO 8-6897

PUBLIC MEETING

Thurs., Oct. 11th, 1962

7.30 P.M. in

COUNCIL CHAMBERS

at City Hall, Belleville, Ont.

to discuss and comment on the proposed

"Official Plan"

as sponsored by

Urban Planning Consultants Ltd.

and the

Belleville & Suburban Planning Board

Part 1—STATEMENT OF POLICY

Part 2—LAND USE

COPIES OF THE PROPOSED "OFFICIAL PLAN" ARE POSTED IN THE PLANNING DEPT. AT THE CITY HALL, IN THE CORBY PUBLIC LIBRARY AND IN THE POST OFFICE FOR INSPECTION BY ALL CITIZENS.

THE ONTARIO INTELLIGENCER
Ontario Established 1841 — Intelligencer 1834
Published Daily by
THE ONTARIO INTELLIGENCER LIMITED
Belleville, Ontario, Canada.
Subscription rates:
By carrier 35c per week
By mail in Canada $10.00 per year; 6 months $5.50
3 months $3.00
By mail to U.S.A. $20.00 per year
Authorized as second class mail by the P.O. Dept. Ottawa and for payment of postage in cash.
Member of The Canadian Daily Newspaper Association; Member of The Canadian Press; Member of the Audit Bureau of Circulation.

Hostages Suggested

Jack Scott, a columnist of the Vancouver Sun, devoted a column recently to a suggestion by one Stephen D. James, an advertising copywriter from New York. Mr. James' suggestion, (and he is himself, according to Jack Scott, willing to be a participant), is that some Americans and some Russians change places, in hopes of preventing a war. The idea is that Russians will be hesitant to aim rockets at the United States if there are enough Russians there, and that the United States would have the same reservations about bombing a Russia partially populated by Americans.

According to Mr. James' suggestion, the initial participants in the scheme should be relatives of President Kennedy and Premier Khrushchev. The theory is that, barring a family squabble, each side would hold hostages of personal concern to the opposing leaders.

The problems of language training and job adjustment might prove a barrier to the scheme, but both Jack Scott and Mr. James have faith in the organizational abilities of both nations, and the probability that these problems could be overcome. It would be a relatively simple job, considering the benefit it offers, to transplant all American and all Russian universities, complete with facilities, students and staff. American students, then could attend American universities, in the heartland of Russia, and Russians could be Russian-educated in the United States. The security value of the arrangement would be unparalled, because neither nation could survive with a whole crop of university students wiped out. Further, the understanding that might be developed between Russians educated in the United States and Americans educated in Russia would alone be worth the cost of the scheme.

There is, in fact, only one hitch. Russia, we are sure, is not secure enough in her appreciation of communism to consent to the wholesale exposure of her youth to the United States. And we assume the Russians are sure that Americans are not secure enough in their appreciation of capitalism to consent to the wholesale exposure of American youth to Russia. Probably, both groups would be surprised if the experiment were carried out.

But one might safely bet the experiment would never be carried out. Ideal as the scheme might be made to appear, we suspect it is just one of those things for which 20th Century man just hasn't got enough nerve.

Too Old for Job?

A mob of Negroes in Kinloch, near St. Louis, Mo., has demonstrated over the killing of a Negro by a police officer. The demonstrations have included arson, and rioting in which people have been wounded.

An interesting feature of the incidents is that officer who killed the Negro, apparently by accident, was himself a Negro, 74 years old. The accident occurred during a struggle for the officer's gun, which resulted from an attempt to serve a careless driving warrant.

It is commendable that the white Kinloch police, in the southern United States, are backing up a Negro member of their force. But one might wonder about how the man came to be in his unfortunate position.

A police officer has a strenuous job, and although there may be no need to set, or enforce, a retirement age for police officers, an officer on the beat should be in good physical condition. Any man 74 years old, if he is not retired from the force, should at least be given assignments for which there is no need to carry a gun, and no reasonable likelihood of a struggle.

Just Shenanigans

The Soviet embassy in Ottawa has published a rather uncomplimentary report of some American students' activities in Russia. According to the report, they have been chasing women about in trains, drinking, and propositioning female railway conductors.

The Russians, as they always do in a Russian news release, reacted with marvellous restraint. It was only when one American tried to stab a train chief with a bottle opener that the Russians tied him and locked him up until he was sober.

According to the report, a police sergeant who watched them commented, "what can you do with them, they're our guests?" If the report is correct, the sergeant's comment is commendable. But it is likely the Russians would have found a ready solution to the problem if the Americans had done something really serious, such as offering criticism of a five-year plan.

Ottawa Offbeat

Pearson Erases Suspense, Sets Future Voting Pattern

BY RICHARD JACKSON
(from The Ontario Intelligencer's Ottawa Bureau)

OTTAWA — Unless he has made a last-minute switch, Liberal Leader Pearson by now has moved his first want-of-confidence motion against the Government.

This is a direct challenge to the Government, questioning its right to remain longer in power.

In moving want-of-confidence, an Opposition in effect says: "You have done a thoroughly bad job . . . now get out and make room for someone who can do better."

Such motions don't always mean what they say.

Some are written strictly as face-savers, and are not really meant to be taken seriously.

Others, like the motion Mike Pearson is moving, must be taken on its face value.

He has been advertising it for weeks, inviting the two splinter parties to join him, and in a three-way combination add Social Credit's 30 votes and the New Democrats' 19 to the Liberals' 100, and so throw out the 116 Conservative rascals.

There is one basic flaw in the Pearson strategy . . . and that is, if it does not work, he is stuck with it.

TRIES — AND LOSES

Just as he advertised his motion well in advance, so, too, did the two Splinter Opposition groups publicly proclaim they would not support it merely to overthrow the Government and force an election.

Instead, they would have no-confidence motions of their own so worded, probably, as to deliberately avoid support by the Liberals, or indeed, by each other.

On that basis, then, this would leave Mike Pearson with his 100 votes, plus, very possibly, a small handful of New Democrats, including mavericks Douglas Fisher of Port Arthur and Harold Winch of Vancouver East, who would vote for almost anything if it meant dumping the Diefenbaker Conservatives.

So there, on the first challenge in the first week of the new Parliament, Mike Pearson puts the government to the test with a non-confidence motion — and, if there has not been a dramatic eleventh-hour switch in Liberal strategy or drastic realignment of Social Credit and New Democrat votes, he falls short of the Commons majority required to topple the Tories.

Now, in Parliament after Parliament, down through the years, no-confidence votes routinely were moved by the Opposition, and lost. But this is a different Parliament, with a minority Government living on borrowed time at best.

NO SUSPENSE

But right away, by his direct no-confidence challenge, Mike Pearson removes whatever suspense there might have been in this dramatic situation.

He establishes in the very first vote in the first week of the Session that the Splinter groups won't close ranks with him on a Government-beating vote, and as simple arithmetic has shown all along, the Liberals can't do it alone.

This, then, fixes a pattern.

Social Credit and even the NDP begin getting used to having at least some of their votes swing in behind the Government . . .and the Liberals start getting accustomed to have to fight alone, or at best, with only some Splinter support.

How much more deadly it would have been for Mike Pearson to have kept the Government in suspense. Instead of directly challenging on a no-confidence vote, he could have served notice — and done it rather dramatically, too — that he was putting the Government on "suspended sentence". If it got cracking with sound legislative measures, he would string along — but only so far as its performance deserved support. The moment it failed . . . then boom, the Liberals would swing the executioner's axe.

Perhaps even then, if they did wait, they couldn't vote out the Government; but at least this "suspended sentence" sort of strategy would worry the Conservatives, create tension and suspense and give the Liberals the next best thing to a whip hand in the Commons . . . but then, at the last moment, Mike Pearson may have thought of this and be amending his political battle plan.

Letter To The Editor

Deplores Failure Of Women to Vote

Editor,
Ontario Intelligencer:

We ask why did so many of our women refrain from voting? It was such an individual opportunity to protect our youth from the evils of strong drink.

God has given to women a power, to set the standards of life, much more than to men. When women widely disapprove of anything, it soon disappears from our midst. "The women hold the key to the cure of the drink evil".

There are two good reasons why we should oppose the use of strong drink. First: Sir Wilfred Grenfell, the "Hero of the Labrador Coast", said, "alcohol has wrecked more homes, murdered more women and starved more children, than any other single factor". The statement has never been challenged. It is a challenge to us.

Second: Alcohol is classed by the Federal Government as an narcotic drug and labeled poison. Science says alcohol, not changed by digestion, directly affects the brain, where it enters in its raw state. It affects first, the area of the brain, that controls the highest in man — the will, judgment, conscience and the most lofty in us — worship, adoration, veneration. It numbs these cells — puts them to sleep, so they do not function. So we know the truth of this statement, "The first glass, silences the voice of God". What a condemnation! could anything be more sad?

Let us ponder these statements and recall the words of the great Edmund Burke, British statesman. "All that is necessary for evil to triumph, is for good people to do nothing".

Mrs. E. Farnsworth.

Forbeare To Digg Dust

New York Times

There is no doubt there was a man named William Shakespeare, that he had recognizable ancestors and that his father stood well in the town of Stratford. The trouble has been that many persons find it almost impossible to believe that a strolling player with a smattering of Latin and no experience in the life of the court could have written what Shakespeare wrote.

The origin of the genius cannot be explained, nor can the easy way in which it does things that are impossible to the merely talented. So we have competitors for Shakespeare's honors, beginning with Francis Bacon and coming down through such other characters as the Earl of Oxford and Christopher Marlowe. Maybe Queen Elizabeth wrote the plays—she was there, part of the time, and she did know how the upper classes lived.

At any rate, what we have now is a group of investigators who are asking permission to go into Holy Trinity Church in Stratford-on-Avon and excavate the tomb known to be that of a man called Shakespeare and inscribed with the famous lines beginning "Good friend for Jesus sake forbeare to digg the dust enclosed heare." Francis Carr and others think that manuschipts may be lying under the stone along with Shakespeare's dust. If the manuscripts were found in that place there would be little more argument.

But does it really matter? The plays that exist come out of one of the great creative minds of all the ages and the words move and stir the human heart as they have for generations past and will for generations to come. That is the essence of Shakespeare, concerning which there cannot be now or ever any dispute.

Gadgets

Stratford Beacon-Herald

Gadgets cannot make one taller, says a headline in a newspaper. But constant buying of gadgets can keep one mighty short.

Fun in Football

St. Thomas Times-Journal

Bobby Layne, of American pro football fame, is 35 years old and is about to start playing his 15th season of National Football League with the Pitsburgh Steelers. As a quarterback, Layne has had a broken leg, head concussion, and blood tumor. He says he'll quit when it "ceases to be fun."

OFF THE RECORD — By Ed Reed

"Now that business has slowed down, I wondered if you'd had time to think about giving me that raise?"

LOOKING BACKWARDS

GLEANINGS FROM OUR FYLES OF BYGONE YEARS

20 YEARS AGO

October 2nd, 1942

The duck artillery thundered its first salvos along bay, marsh and lake yesterday morning as the official hunting season opened under Spring-like conditions. If noise of the early morning 'barrage' can be judged a criterion, there were plenty of nimrods out for the opening season ceremonies. Some district hunters were noted in the city yesterday, one party bringing with them a duck-boat camouflaged in a pattern that would do credit to the Royal Navy.

Mystery surrounds the finding of three bags of grain on North Front Street here on Monday night. The grain, weighing about three hundred weight in all, was found lying on the street pavement by Constables Arnott and Wright who were patrolling that part of the city shortly before midnight. The grain is being held at the police station pending reports of such fodder being reported missing.

From Trenton comes the story of a 300-pound school bell being stolen from the belfry of the York Road schoolhouse on Sunday night. Mr. Fred Poole, caretaker of the school, reported to the police stating that he traced where the bell had been rolled down from the belfry across the roof and dropped to the ground where it made quite an impression in the earth. It was later dragged along the highway for about a mile and a half to the farm of Mr. Fred Little, where apparently the thieves were tired, and there they hid the bell.

30 YEARS AGO

October 2nd, 1932

Mr. Roy Madden is spending a few days in Toronto.

Mr. and Mrs. P. McGlynn and family, formerly of Cobourg, who have resided here for a number of years, have returned to Cobourg to reside.

Miss Helen Henry of Peterborough, is the guest of Mr. and Mrs. Newton Thompson in this city.

Miss Jean Weir, Reg. N., has retrned to Fort Erie after spending a months vacation here with her parents, Mr. and Mrs. J. R. Weir of West Bridge Street.

Mrs. Jack Cummings of Everett Street is spending a few days in Sarnia.

40 YEARS AGO

October 2nd, 1922

Fifty-one years ago tomorrow the old established retail drug business in this city of J. C. Holden was transferred to A. L. Geen who is the only member of the first class of the Ontario College of Pharmacy now actively engaged in the retail drug business.

Mrs. M. P. Williams of this city is visiting Mrs. W. H. Stephenson in Lakefield

The Rev. Dr. McTavish, former minister of St. Peter's Presbyterian Church in Madoc, who came to this city to live retired, has been requested by the Kingston Presbytery to take temporary charge of the Presbyterian Church at Melrose to fill the vacancy caused by the resignation of the Rev. Dr. Mackie.

Mr. and Mrs. Robert Cochrane of Winnipeg, Man., are visiting Mr. and Mrs. A. E. Brown of this city.

50 YEARS AGO

October 2nd, 1912

Fire did considerable damage to the stone stables in the rear of the Victoria Hotel, opposite the city hall. The frame work of the building was burned and the rear of the hotel kitchen was also damaged. A quantity of hay and oats belonging to the proprietor of the hotel, Mr. F. Allore was destroyed. His horse was removed to a place of safety.

Mr. B. G. Ostrom of Kingston was in town today.

Miss Olive Johnson has purchased a house on Charlotte Street and will take up residence there shortly.

Mr. C. F. Draycott is spending a few days in Montreal.

Mr. Frank Dafoe, hardware merchant of Madoc, was in town today.

Strictly Personal

Survival Rests on Man's Moral Growth

By SYDNEY J. HARRIS

A friend in from Washington was telling me about our complex and elaborate defense program - our warning system, our lines of communication and our enormously ingenious means of anticipating a sudden attack.

He told me nothing secret, of course, and nothing in detail; just the general outlines of the program, and its vast technical ramifications. As I listened, I became more and more glum.

His story did not make me feel safe, but sorry. The contrast was so appalingly great - between our technical ingenuity and our lack of machinery for keeping and holding the peace.

If one-fiftieth of the brains and money and time and energy the nations put into arms went to devising a world system for peace, we would be well on our way toward a solution of present international difficulties.

Why should so much of our intelligence and cunning and resources go toward creating a war apparatus, and so little toward the common problems that face the human race; food and shelter and disease and population explosions and economic justice?

It is not enough to blame the Russians for this impasse; long before Communism was even a word, nations behaved in exactly the same manner.

The difference today - the dismal and depressing difference - is that now we have the scientific and technical ability to provide a decent habitation, and subsistence, for most of the world. Imagine what the tens of billions spent for armaments could mean in term of productivity in every corner of the globe.

The problem extends far beyond politics; it is the central moral problem of humanity, of survival itself. Are we to perish wholly, because we mobilized our vast resources for annihilation, and not for creation? Is it the final irony of the human race that we deliberately use our wealth and skill destruction?

And this problem cannot be solved at the political level, the diplomatic level, the ideological level; it can be only solved at the moral and spiritual level, only when enough people stand up as individuals to protest against this lunatic betrayal of the human race.

How can we invent such magnificent machines, devise such brilliant technical systems, cooperate in such scientific ventures - and yet fail to use any of our God-given reason to construct a world order that is sane, just, and truly civilized? Our means are miracles of ingenuity, and our ends are barbarous remnants of prehistoric times. We are living in the most crashing paradox of history; and it may be the last one.

Gallic Logic

Paris Noir et Blanc

After the warning bell announced that it was time for the Louvre to close for the afternoon, we heard one old museum guard grumbling loudly to another as they shepherded the crowds out: "Every day for the last 20 years it's been the same. There's always somebody who's the last to leave."

To Your Good Health

Must Use Right Approach, Stop Children Smoking

By JOSEPH G. MOLNER, M.D.

"Dear Dr. Molner: My daughter will be eight years old in a few months and I am having a smoking problem with her. At the tender age of two she wanted to smoke so I finally let her take a deep drag and she chocked.

"Then she let me alone about cigarettes until a year ago when she started pestering again. A week ago I got some cheap cigars and told her to smoke, thinking she would get sick and not want them any more.

"Well, sir, she smoked a whole cigar and then a cigarette. While smoking she drank a quart and a half of water. She didn't get sick and she was inhaling.

"Then I had her gargle mouth wash, thinking she might swallow some and it would churn her tummy. Nothing I tried worked.

"Next morning I hurried her to the bathroom, telling her the doctor told me her throat would close up and he would have to make a long cut in her neck so she could breathe if she ever smoked any more, and to stop it, I would have to swab it good.

"Over her protests I painted her throat with antiseptic three times that day and the next. I think I have frightened her. She says she doesn't want to smoke anymore.

"She does have what the doctor calls chronic tonsillitis. She knows what a sore throat feels like. Have you ever heard of anything like this and how would you solve the problem? — MRS".

No, and I hope I never do hear of anything like it. (Some people wonder about many fantastic letters I receive — this is a prize example.)

I'm sorry for both of you, but mostly for the little girl.

All children want to do everything they see grownups do. This includes smoking. The answer is just, "No". Not until you are old enough". And that's that. No arguments. No fancy tricks.

That's what your monkey-business with the cigars was — a fancy trick, and it certainly backfired.

I'd guess that she was just as stubborn as you were, once you set down together for your smoke.

When none of your other tricks aimed at making her sick succeeded, you tried to scare the daylights out of her with that story about the "doctor". Shame on you!

And I wonder what her "tonsillitis" really is. Could it be partly psychosomatic — the result of her imagination, based on your scare story? Such physical reactions to mental suggestions are far from unknown. That, plus the brutal swabbing of the child's throat.

None of this, of course, could have happened if you had observed a basic rule: never lie to a child. You can refuse to answer some things, you can evade them with such remarks as, "I'll explain when you're older". You can, and usually must, oversimplify things at times. But never lie to a child.

As Sir Walter Scott wisely wrote: "Oh, what a tangled web we weave when first we practice to deceive".

Maybe the smoking problem is solved. But you've substituted some worse things, like fear and deception. I'd let the whole thing drop now. Or try to.

• • •

"Dear Dr. Molner: A friend has advised me not to use frozen meats or vegetables as they are very injurious. Will you kindly tell me why?—E. E. W.

They aren't injurious at all. Your friend must have been victimized by some sort of hoax, fad or false rumor. However, refreezing defrosted food is not recommended.

• • •

Note to Mrs. M. S.: When a person flagrantly refuses to keep clean, or even wash before sitting down to eat, I suppose it would be justifiable to refuse to serve meals until after he has used some soap and water on himself.

Fat! My leaflet, "The Lost Secret of Reducing", tells how to get rid of it the easy way. For your copy write to Dr Molner in care of The Chicago Sun-Times Syndicate, P.O. Box 158, Dundee Ill., enclosing a long, self-addressed, unstamped envelope and 10c in coin to cover handling and postage.

Today in History

By THE CANADIAN PRESS

Oct. 2, 1962 . . .

Much of the far northern territory of Canada was formed into the districts of Mackenzie, Yukon, Ungava and Franklin and placed under the control of the Regina government 67 years ago today — in 1895. Yukon became a territory in 1897. The remaining area was divided into the districts of Mackenzie, Keewatin and Franklin in 1918.

1535—Jacques Cartier explored the St. Lawrence River to Hochelaga, site of present-day Montreal.

1955—The Unemployment Insurance Act came into force.

THE PACKSACK

By GREGORY CLARK

Either the TV and radio commercials are getting longer and more frequent, or else they take far too long to say what they have to say. Maybe it is just that we have been away from TV and radio all summer and have forgotten in the interval how tedious commercials are. Possibly we will grow used to them, now that we have got to come in off the porch, and somebody always turns the thing on. But for a few weeks, we are going to be very irritable with the poor guys who have to write the commercials.

The art of the punch line appears to be on the wane in advertising world. Instead of punch, the boys appear to rely on repition. Repetition has always been a basic dogma in the advertising profession; but you had to find a punch line to repeat. What many of the commercials are doing this fall is repeat words with no punch at all It is as if they believed that repetition, by itself alone, is the secret of selling.

There is one program of which it may be said that if they hired a duck to make the commercials, and if the duck just went "quack, quack, quack," they would achieve exactly the same results as they are obtaining now. Perhaps more. Because the listeners would at least be attentive to what the duck was trying to say.

Hard on Americans

Brantford Expositor

The coach of the United States tiddly-winks team complains that the English rules of the game are much more complicated than the American. Ah, life is a many-complexed thing!

SCOTT'S SCRAP BOOK — By R. J. SCOTT

STOCK QUOTATIONS

TORONTO (CP)—The stock market inched ahead during moderate morning trading today.

In the main list, Alberta Gas, Walker - Gooderham, Dominion Foundries and Steel and Aluminium all rose in a ⅛ to ⅝ range. Canadian Imperial Bank of Commerce and Algoma Steel advanced ⅛ to ¼ respectively.

Losers included Canadian Husky down ⅜. Consolidated Paper, off one point, Canadian Breweries, down ⅛ and Interprovincial Pipe Line, down ¼.

Canadian oil slipped ⅛ to 55⅛.

On the exchange index, industrials gained .30 to 526.38. Golds dipped .49 to 91.16, base metals .18 at 174.82 and western oils .35 at 107.67. The 11 a.m. volume was 820,000 shares compared with 523,000 at the same time yesterday.

Among base metals, International Nickel climbed ½, while Noranda dropped ¼. Speculatives saw Consolidated Mogul and ViolaMac Mines both rise 14 cents, to $1.05 and $1.28 respectively.

In the western oils list, Calgary and Edmonton gained ¼.

Great Plains development fell ¼ and Pacific Petroleum ⅛.

Weakness hit industrials Monday.

The main list closed down more than four points; western oils fell almost two, while base metals and golds were fractionally lower.

Abitibi, Interprovincial Pipe Line and Algoma Steel all fell ½, Imperial Oil ⅜ and Canadian Husky ⅜.

Banks were weaker, with Montreal, Nova Scotia and Royal all down in a ⅛ to ⅜ range.

Canadian Oil, trading moderate volume, rose ¼ to a resord 55¾. Power Corporation climbed three points to 71½ after earlier touching a 1962 high of 72.

Canada Steamship Lines failed to recover from early weakness and closed at 46½—lowest price of 1962—down 1½.

Among base metals, International Nickel declined ⅝. Falconbridge rose ½.

TORONTO STOCKS

(Stock Quotations Furnished by Barclay & Crawford)
58 Bridge Street East
Members Toronto Stock Exchange
Belleville Office—Dial WO 8-5581
H. P. Wills, manager.

INDUSTRIALS

Abitibi 40½
Alberta Distilleries 235
Alberta Gas Trunk 27⅞
Algoma Steel 39¼
Aluminum 30¼
Atlas Steel 34¾
Bank of Montreal 55
Bank of Nova Scotia 63½
BC Telephone 46¾
Bell Telephone 48¼
Brazilian Trac. 270
British American Oil 29¾
B.C. Forest Prod. 11⅞
Canada Cement 25
Cdn. Imp. Bk. of Com. 55
Cdn. Breweries 9¼
Cdn. Br. Aluminum A 9¾
Cdn. Oil 55¼
Canadian Tire 36½
Cdn. Pacific Rlwy. 21
Cockshutt Dev. 18¾
Cons. M. & S. 19
Cons. Paper 37
Consumers Gas 17½
Corby's "A" 16½
Dominion Foundries 51¾
Dominion Steel 8¼
Dominion Stores 11⅞
Dominion Tar 16½
Ford "A" 142
Gatineau 27¾
General Dynamics 24
General Motors 56
Great Lakes Paper 19¾
Harding Carpets 14½
Imperial Oil 42¾
Indust. Acceptance 21½
International Nickel 58½
Interprov. Pipeline 74
Jockey Club Ltd. 295
Lake Ont. Portland 260
Lakeland Gas 210
Loblaw Cos. "B" 7½
Massey Ferguson 10¾
MacMillan B. & P. 17¾
Monarch Foods 7½
Moore Corporation 44½
Page Hersey Tubes 17½
Royal Bank of Canada 69½
Russel Industries 16
Shawinigan W. & P. 24½
Seagrams 40½
Simpson's Ltd. 26¾
Steel of Canada 16½
Toronto-Dom. Bank 54½
Traders Finance 11¾
Trans Canada Pipe 19¾
Trans Mt. Pipe 13¾
Union Gas 16½
Victoria and Grey 53¾
Westcoast Trans. 14¼
Walkers 49½

MINES AND OILS

Assoc. Arcadia Nickel 39
Atlantic Coast Copper 105
Beth Copper 195
Central Delrio 705
Campbell Chib. 370
Cdn. Export Gas 94
Cdn. Husky Oil 7⅜
Coch. Willans Gold 455
Cons. Discovery 105
Cons. Halliwell 32
Conwest Exp. 380
Craigmont 16
Denison 10
Devon Palmer 58
Dome Mines 28½
East Malartic 237
East Sullivan 180
Faraday 166
Falconbridge 48½
Frobisher 11
Geco 23
Gunnar Mines 795
Giant Yellowknife 11⅛
Hollinger 19½
Home Oil "A" 11⅛
Hudson Bay M. and S. 48½
Hudson Bay Oil 15
Kerr Addison 705
Labrador 19¾
Lake Dufault 305
Lake Shore 285
Latin America 59
Maritimes 50
Midcon 25
Murray 105
North Coldstream 44
Dickenson 415
New Hosco 76
New Mylamaque 30
Nickel Min. and Smelt. 42
Northern Canada 225
Noranda 26⅛
Normetal 281
Northgate 505
Opemiska 490
Pacific Pete. 13⅜
Preston Mines 640
Prospect Airways 51
Provo Gas 153
Quemont 930
Rio Algom 10⅜
Rix 28
Rockwin 14
Royalite Oil 14¾
Sherritt Gordon 300
Silver Miller 31
Siscoe 192
Steep Rock 430
Sylvanite 10
Teck-Hughes 158
Tombill 70
Triad 129
United Asbestos 425
United Keno Hill .960
United Oils 133
Zenmac 31

TORONTO LIVESTOCK

TORONTO (CP) — Trading was active and prices steady on slaughter and replacement cattle at the Ontario public stockyards today.

Veal calf and lamb prices remained steady as hog prices became easier.

Slaughter cattle 3,322: Choice steers 29-30 with sales to 31 and a few tops to 31.25; goods 28-29; mediums 24-27.50; commons 18-23; good heifers 24-25; choice 26.50-27.50; mediums 21-23.50; commons 16-20; choice fed yearlings 28-30 with sales to 31.50; good fed yearlings 25-27.50; good cows 18-19 with odd tops to 19.50; mediums 17-18; commons 16-17; canners and cutters 11-15.50; good heavy bologna bulls 19-20; common and medium light bulls 15-18.50.

Replacement cattle 1,200: Good light stockers 26-28; good stock calves 28-33; mediums and commons 21-25.

Calves 509: Choice vealers 32-34; goods 28-32; mediums 23-27; commons 19-22; boners 14-18.

Hogs 781: Grade A 31.10-32.55.

Sheep and lambs 368: Good handyweight lambs $20 per hundredweight; bucks $19 per hundredweight; good heavy lambs $18 per hundredweight; sheep 3-10.

PRODUCE MARKET

TORONTO (CP) — Churning cream and butter print prices were reported unchanged today.

The egg market was firm with offering inadequate for a fair demand.

Country dealers are quoted by the federal department of agriculture on Canada grade eggs, delivered Toronto, in fibre cases: A large 52; A medium 42; A small 25; B and C grades no market.

Butter prices: Canada first grade: Ontario tenderable 51-52; non - tenderable 50¾, in light trading: western 50½ (nominal).

Net Earnings

By THE CANADIAN PRESS

Canadian Breweries Ltd., 3 mos. ended July 31: 1962, $5,316,613, 23 cents a share; 1961, $4,444,158, 20 cents; 9 mos. ended July 31: 1962, $10,034,705, 44 cents; 1961, $8,895,875 40 cents.

East Kootenay Power Co. Ltd. 3 mos. ended June 30: 1962 $48,200; 1961, $34,273.

John Labatt Ltd., 3 mos. ended July 31: 1962, $1,650,000, 38 cents a share; 1961, $1,400,000, 32 cents.

DESIRABLE 2nd FLOOR FRONT
Office Space Overlooking the River
IN THE TRUDEAU MOTOR BUILDING
Large area. Can be subdivided to suit tenants. Available immediately. Apply:
TRUDEAU MOTORS LIMITED 31 STATION STREET

PROVINCIAL

(Continued From Page 1)

sion remained in doubt at the end of Monday's sitting. The Liberal party's legal battery wished more time to prepare for cross-examining him, but apparently a series of private conferences during the day failed to settle the matter.

Meanwhile, R. J. Cudney, deputy provincial secretary, was to open today's evidence.

TELLS OF TIPOFFS

Before the minister testified Monday, the commission heard from an unemployed steelworker, carnival hawker and convicted burglar from Buffalo, N.Y., that he had been in two Canadian gambling clubs in the Niagara area when they received advance tipoffs on police raids.

George Hochvert also said of the two clubs:

1. The Canadian Navy Merchant Veterans Club was operated by Felix Borelli, Niagara Falls, Ont., businessman and gambler, and Ben Nicoletti of Niagara Falls, N.Y., gambler and reputed Mafia member.

2. The Ramsey Club was run by Nicoletti and Dominic Mantel of Niagara Falls, N.Y.

Both clubs now are closed. Hochvert placed all these events some time before 1957, although he was not sure of the years. He also appeared uncertain of the location of each club, sometimes reversing the locale of the Ramsey and Veterans Club, which were respectively in Niagara Falls, Ont., and nearby Bertie Township.

Hochvert told the inquiry he had been in each club two or three times when warnings of police raids were received in time for crapshooting paraphernalia to be removed and inmates settle down to shooting pool and the like.

In each case, he said, the warning had been received before police appeared outside the club.

APPEARS VOLUNTARILY

Hochvert appeared voluntarily — commission subpoena power does not extend to the United States. His appearance surprised even Mr. Justice W. D. Roach, the commissioner, who asked why he was testifying.

Hochvert's only explanation was that he had promised it some time ago to Sgt. John Anderson of the Ontario Provincial Police anti - gambling squad, whom he met several years ago and who brought him from Buffalo this morning.

The Buffalo man said that in the Veterans Club he had seen Nicoletti and Borelli—who has denied gambling club financial connections — "working the (crapshooting) tables" several times.

The pair seemed to be in charge, he said under questioning by Walton C. Rose, counsel for several of those mentioned as gamblers, and he had seen them on occasion bringing in new money before the start of the night's play.

Lieut. John O'Neill of the Detroit police force told the commission that Vito (Billy) Giacalone of that city, reported to the commission as a bankroller of the now-closed Roseland Club near Windsor, was "a big man in Detroit gambling but not the top."

His brother Tony was reputed to be head of "the syndicate"—gambling organization—for the Detroit area.

The officer said he knows of no present connections of Detroit gamblers in Windsor and thought that Billy Giacalone's activities there occurred around 1951-52. He did not know of Nate Glassman, a Detroiter reported to have carried the nightly bankroll to and from the Roseland.

Plan Service

A special Thanksgiving Day service, traditional in Christian Science churches all over the world, will be held in this area by Christian Science Society.

Everyone is welcome to the service, which begins at 11 a.m., Thanksgiving morning at Masonic Temple, 132 Foster Avenue, hymns, prayer and a specially prepared Bible Lesson-Sermon are all a part of the service, which includes a period for spontaneous expressions of gratitude by church members in the congregation.

BOY IS KILLED

WOODFORD, Ont. (CP)—Kenneth Bowden, 6, of Woodford, was killed Monday when struck by a car on Highway 26 in this community nine miles east of Owen Sound.

R. D. KNOX, D.C.
Doctor of Chiropractic
✦ ✦ ✦
48 CHATHAM STREET (North)
By Appointment — WO 8-9902

Picton News

New Addition To Collegiate Will Start Soon

PICTON — More than one million dollars is to be spent on the technical wing at the Prince Edward Collegiate in Picton.

Government approval has been received for the expenditure of $876,861 on construction of the wing. Other costs involved are $174,800 for technical equipment, $54,992 architects' fees. The sum of $11,099 for sales tax is not included in the total since it is rebateable.

Delay in construction is, in part, due to the fact that there were no tenders received in July when the first bids were called, the plans being viewed by contractors as too complicated for firm prices. New tenders were called for after a revision of plans. There were six tenders received in August and the lowest—that of the Foundation Company of Canada Ltd., Ottawa, was accepted subject to the approval of the Federal-Provincial governments as to increased costs —all tenders being above the first approved costs—and the architects. This lowest tender was for $876,861.00.

Chairman of the Collegiate board, Gordon L. Bell, said work will start immediately and the wing is expected to be completed in September, 1963. The board met Monday night to further plans.

In spite of the austery program of the Federal government, Douglas Alkenbrack, M.P. for Prince Edward-Lennox, successsfully presented the board's request for a higher grant than was first approved. The original estimate of cost was $702,000 for the building and $174,800 for equipment, plus the architects fees.

Cost of construction and equipment is shared completely by the Ottawa (75 per cent) and provincial government (25 per cent). Board members praised Mr. Alkenbrack on his efforts.

NEW APPROVAL GIVEN

The amount for equipment had previously been approved, but due to increased estimates, new government approval had to be secured.

Thus approved expenditures on the wing are now: $876,861 for construction; $174,800 for equipment, and $54,992 for architects' fees. A total of $1,106,653.

Town Bid In Three Properties Offered in Sale

PICTON — There were no bids for three properties offered in a tax sale by the town treasurer, W. D. McArthur reported. As a result the town bid in the three properties, a house and lot with tax arears of $3,425, and lots with arrears of $1,363 and $1,283. Six properties were originally advertised for 13 weeks and before the first sale three owners paid tax arrears. No bids were made at the first sale on Sept. 26.

While the town loses taxes on these properties it can charge rent.

Voters Turn Down School In Township

PICTON — Sophiasburg township voters turned down a proposal which would have resulted in the building of a central school. In Friday's vote, 195 ballots were cast against the proposal, while 105 were in favor.

Vote by polls: No. 1, 41 for, 27 against; No. 2, 26 for, 85 against; No. 3, 12 for, 36 against; No. 4, 26 for, 47 against.

The total vote of three hundred is approximately one-half of the 600 eligible. The wind and rain that day are believed to have played a part in the small vote.

On the ballot, ratepayers were asked if they favored raising $245,000 by debentures, repayable over a period of twenty years to be used by Sophiasburg Township Area School Board, for the purpose of equipping a new purpose of constructing and equipping a new central school for the area.

Prize-Winning Apples Given Prime Minister

PICTON — Prize winning apples at the County Fair at Picton were sent as a gift to Prime Minister John G. Diefenbaker through Douglas Alkenbrack, M.P., Prince Edward-Lennox.

Writing to the secretary of Prince Edward Agricultural Society, the Prime Minister said: "Mr. Alkenbrack very kindly brought me prize-winning box of McIntosh apples so thoughtfully presented by you on behalf of Prince Edward Agricultural Society for which I would like to thank you most warmly. You may be sure that these will be greatly enjoyed. Again expressing my appreciation to you and the members of the society."

Charles Creasy of Waupoos, who grew and exhibited the prize winning apples, also received a personal note from Mr. Diefenbaker, who wrote: "I have been honored to be the recipient of the box of prize winning apples from the Prince Edward Fair, which I am advised were grown and exhibited by you. May I congratulate you on your fine achievement and wish you continued success in the future. With all good wishes."

In the letter accompanying the gift the society secretary expressed appreciation to the government for the generous grants which helped make possible the erection of the agricultural and recreation centre at the fair grounds, and co-operation given by the Department of Agriculture.

Hydro Power At Collegiate Off Two Hours

PICTON. — Hydro electric power at Prince Edward Collegiate was off for two hours one night last week when a huge underground cable burned out. One line had to be switched off and a second one used, and fortunately it proved adequate to carry the load. The lead-in to the collegiate, from a transformer near by, is second only to that of the cement plant for load. The line leads from the transformer pole to the ground with two 4-inch pipes carrying the inch-in-diameter wires. The big wire in the centre between the two others is 1½ inches in diameter and not covered, and carries the overflow load back to the transformer. When phases 1, 2 and 3 blew, the power fed back to the transformer, blowing the fuses there. The heavy cable was burned through, but since it is buried a foot beneath the surface, no one was injured, though the occurrence was felt by Principal J. H. Syrett who was standing on the school steps at the time.

CN

ST. LAWRENCE REGION
Construction of New Concrete Abutments at Doubes Valley Viaduct, Mile 72.5 Campbellford Subdivision, Rideau Area

INVITATION TO TENDER

Tenders are invited for all the necessary excavation, construction of reinforced concrete abutments, demolishing of old reinforced concrete abutments and other miscellaneous items of work at Doubes Valley Viaduct, Mileage 72.5, Campbellford Subdivision, Rideau Area. This Viaduct is located approximately 10 miles west of Peterborough, Ont. on Route No. 7 and approximately 0.8 miles south of Route No. 7.

Sealed Tenders marked on the outside "Confidential" "Tender for Construction of New Concrete Abutments, Mile 72.5 Campbellford Subdivision" and addressed to Mr. R. J. Hanson, Regional Engineer, Canadian National Railways, Room 302, Central Station, Montreal, Quebec will be received up to 12.30 p.m., Oct. 18th, 1962.

Plans, Specifications, Form of Tender and all other Contract Documents may be obtained at the office of the Regional Engineer, at Room 302, Central Station, Montreal, Quebec, or at the office of the Area Engineer, C.N.R. Belleville Station, Belleville, Ontario, on depositing a certified cheque made payable to the Treasurer, Canadian National Railways, for an amount of $50.00. Deposit will be refunded on return of plans and specifications to the Railway in good condition within thirty days after award of contract.

TENDERS WILL NOT BE CONSIDERED UNLESS SUBMITTED ON FORM SUPPLIED BY THE RAILWAY AND IN ACCORDANCE WITH INSTRUCTIONS FOR TENDERING. THE LOWEST OR ANY TENDER NOT NECESSARILLY ACCEPTED.

J. A. McDonald
Vice-President

OCTOBER IS RESTAURANT MONTH
for dining delight—
EAT OUT TONIGHT!
And while you're at it, make it a steak dinner, Delicious Char Broiled Steak, 'specially seasoned and cooked to your liking. Red Brand Steer Beef used exclusively.
OPEN DAILY 5 TO 9 P.M.—SUNDAYS 1 TO 9 P.M.
We serve a Steak Dinner for Children for $1.00
PAPE'S STEAK HOUSE
449 DUNDAS WEST, ON THE TRENT ROAD
We Cater to Special Parties, Receptions, etc.
Enquiries Invited WO 2-3512

SHELL SHELL
SHELL OIL COMPANY OF CANADA LIMITED
is pleased
to announce the appointment of
CECIL F. REID
R.R. No. 6, BELLEVILLE, ONTARIO
AS SHELL TANK TRUCK DEALER
in SHELL PRODUCTS
For The Belleville, Stirling, Roslin, Shannonville Areas
A Complete 24-hour Petroleum Product Service to Farm, Domestic and Commercial Accounts
GASOLINE - FURNACE OIL - STOVE OIL - DIESEL FUEL OIL
"Service is Our Business"
SHELL **Telephone WOodland 2-3737** SHELL

THE FAMILY COUNCIL

Norma T. — There's nothing cute about a three-year old waiting my time on the telephone.

Genevieve J. — We want our children to learn how to handle telephone calls.

Norma T. — Here I sit with a long list of committee members to canvass about a protest meeting and I'm bottlenecked by Genevieve's Jeffie.

You dial that number any time before 9 at night and you get baby talk. "Hi, dis is Jeffie. J-E-F-F-R-E-E-Y. I'm 3. Are you 3, too?" That sort of thing. Call your mother, I say. Call your father. Call somebody else. What do I hear? "We have a new turtle. His name is Google."

I hope the council can impress Genevieve with the fact that the telephone isn't a plaything, that it's a vital tool with which adults communicate, and that I'm not carried away with Jeffie's cuteness or brilliance in picking up the receiver. Let him stick to his fingerpaints.

• • •

Genevieve J. — Norma has no children of her own and tends to be impatient with anyone under 18. But I've known her since I was a child and I admire her as a wonderful worker in the community. So I'm glad to explain why we encourage Jeffie to handle the telephone.

We want him to regard a telephone as a friend, and to feel at ease with it. He's only 3, and right now all I can work on is his attitude towards the instrument. Later on he can enjoy it. And he does! His face lights up when he hears the bell, and he races to answer it.

The only Don't I've given him is Don't yank up the receiver unless the bell is ringing. Now I'll add Don't keep Norma waiting!

• • •

The Council: To Norma, and most of us, a telephone is a tool for talking to someone who isn't within earshot. But many individuals have their own views of what the clangorous box is for. The soil-social deem it a torture weapon, while the teenagers it's pure oxygen to sustain them! And to small Jeffie, it's a gadget from which adults make funny sounds and into which he can make funny sounds, too.

We're certainly with Genevieve in her campaign to give Jeffie into a very junior-grade operator. From time to time we read of a life being saved by a toddler, who knew how to toddle to the telephone and Dial O for Operator, or by a preschooler who'd been trained to give his name and address in an emergency to save the time required for tracing a call. But we agree with Norma that Genevieve has been lax in defining limits for Jeffie. After Hallo, his next words should be, "Please hold the wire." And then, back to his own affairs. Calls for his mother are none of his business.

In her new paperback volume, "How To Get Along with Your Child," Shirley Camper, a consultant to the Child Study Assn., offers some easy steps for achieving Genevieve's purpose — familiarity with the telephone for her son. She suggests getting two toy phones so that a child can get into a game of taking turns, first placing calls and then receiving them. Other ideas are: Have children call and specifically ask for Jeffie . . . Let him dial a few calls under supervision . . . Start his own directory for him, indicating special numbers (Grandma's, his best friend's, Dad's) with colored diagrams . . . Allow him to call "neutral" destinations, such as Weather and Time, just for the important feeling this gives him.

But as Norma rightly says, tests, most important is the unbusinesslike pickup of the receiver. Jeffie's too young to be naturally businesslike, and Genevieve hasn't trained him to answer a call correctly. We urge the latter to answer the phone herself or, if she permits Jeffie to do so, that she brief him carefully and . . . if he survives fast, praise him lavishly afterwards.

MAKES TRAY LANDSCAPES — Mrs. Nobuhuko Ushiba, wife of the Japanese ambassador to Canada, works in her residence on a tray landscape, an ancient form of Japanese art. Sand is sifted on black lacquered trays to make the scenes. Pieces of rock as mountains or figures add a third dimension. (CP Photo).

U.C.W. Meetings

WHITE'S UNITED CHURCH

WHITE'S DISTRICT —Mrs. William Waterman opened her home for the September meeting of the U.C.W. on Thursday afternoon, with Mrs. T. F. Townsend presiding over a fine meeting.

The devotional was taken by Mrs. W. Jones. All joined in singing "Work for the Night is Coming." Mrs. Yateman read Psalm 8. Mrs. W. Jones closed with prayer.

An invitation was received from Mrs. Tennant of Stone United Church to attend their bazaar on October 31st.

October meeting is to be held at the home of Mrs. Arnold Hutchinson with Mrs. C. Stickle as devotional leader. The thank offering will be received at that meeting.

Mrs. W. Jeffery was to make arrangements for having the church stoves cleaned. Mrs. Jeffery offered to donate a quart of paint for the entrance floor and Mr. W. Jones offered to paint the floor.

Mrs. Townsend read a letter from Mrs. Weatherhead regarding the conference of United Church Women. Mrs. Yeteman read the story of "O God Our Help In Ages Past" and three verses of this hymn were sung.

Mrs. Townsend read from the Study Book "Into the Sunset." The United Church now has 18 homes for Senior Citizens. Frank Edwards married a teacher named Alicia and there were three children. The two boys died and daughter Alicia married and moved to India. Alicia died and Frank was left alone. He attended church as long as he was able. Later a member of the church board and of the W.A. called on him and asked him to accept a room in a Senior Citizens' home. In pleasant surroundings he enjoyed life again.

Japanese Ambassador's Wife Enjoys Entertaining Guests in Her Own Home

By EDNA BLAKELY

OTTAWA (CP)—The wife of the Japanese ambassador to Canada enjoys the North American custom of entertaining guests at home.

"It's much better because you can bring guests into the family atmosphere," says Mrs. Nobuhiko Ushiba, explaining that in Tokyo guests usually are taken to restaurants.

Japanese dishes are served at lunch time but breakfast and dinner are typically Western style. The food is prepared by a Japanese cook who was trained in the traditional French style.

Since coming to Canada last October, Mrs. Ushiba has been studying English. An interpreter was present for the interview in the spacious embassy in suburban Rockcliffe but she answered most questions without his help.

Her favorite pastime is doing tray landscapes, an ancient art form peculiar to Japan. Scenes are done by sifting sand onto black lacquered trays. A third dimension is added by pieces of rock which serve as mountains, small pebbles and tiny figures. A feather is used to clear away any unwanted sand.

WEARS WESTERN CLOTHES

The trays are changed every week or two. Sometimes guests touch the trays without realizing the material is not fastened, and the scene is ruined. For special occasions, the ambassador's wife dons traditional Japanese clothing. But normally she wears Western dresses and high-heeled shoes.

Mrs. Ushiba had an old-fashioned upbringing in Kyoto, Japan's cultural centre. She plays the koto, a 12-string Japanese harp. Before her marriage, she learned the traditional tea ceremony, flower arranging, cooking and sewing.

The quiet of the embassy is periodically shattered by the Ushibas' 15-year-old daughter, Reiko, and her friends. Since coming to Canada she has become adept at baseball and swimming, and frequently arrives home with a troop of young friends.

A son, Akihiko, 22, is attending university in Tokyo. Two other daughters are married and each has one child.

This is the first time Mrs. Ushiba has accompanied her husband to a foreign country. She stayed in Japan with their son and three daughters when he was in Burma, England and Germany. For the four years prior to his Canadian posting the ambassador was director of economics for the foreign affairs bureau in Tokyo.

RECRUITING PLATERS

BELFAST (CP)—A St. John's, Nfld., shipbuilding firm is recruiting platers from Northern Ireland. A spokesman for the firm's recruitment agents said about 100 men have gone to Newfoundland since last August.

SPEAKING OF MANNERS

BY PATRICIA LEWIS

WHAT'S YOUR E.Q.?

With the party season well under way, many guests might well ask themselves the following questions to see if they're behaving as well as they should:

1. How soon after the receipt of an invitation should it be answered?

2. Is it always necessary to respond to an invitation, even if there's no R.S.V.P.?

3. How long is a guest expected to remain at a tea party?

4. Must a guest wait until introduced by his hostess before talking with others at a party?

5. Is it permissible to discuss controversial subjects, such as politics, at a party?

6. As long as the conversation is stimulating and not argumentative.

7. He may, if the host or hostess requests help, or if they accept an offer of assistance when it's volunteered.

8. If there's a guest of honor, guests usually wait until he leaves. If not, then guests may start to depart about a half-hour after dinner, if no additional entertainment is planned.

9. Very close friends might, but other guests generally depart with the main group.

10. The hostess should be thanked, but if the host is getting coats or busy taking care of guests, it'd not necessary to track him down to say goodnight if it will inconvenience anyone.

Life of Diplomat's Wife Hectic But Satisfying

HALIFAX (CP)—The life of a wife of the Australian high diplomat's wife is strenuous and hectic at times, but "no satisfying," says Lady R. G. Casey, wife of the Australian high commissioner to Canada.

Despite frequent travelling and heavy entertaining obligations, Mrs. Casey says the rewarding feature is the people she encounters.

"I love meeting all kinds of people. This, to me, is the most interesting aspect of my life."

During a holiday visit to Halifax, the high commissioner and Mrs. Hay and their 12-year-old son, Alan, were guests of Lieutenant-Governor E. C. Plow and Mrs. Plow. Another son Andrew, 17, is in Australia attending school.

"I find living in Ottawa very similar to living in Canberra. The Canadian way of life is similar to that in Australia but the climate is slightly different."

Mrs. Hay said Australian women are style - conscious. Their tastes are close to those of their Canadian counterparts.

"However, I think we do wear more woollens and sports attire."

Mrs. Hay is enthusiastic from a woman's viewpoint about advances in the Australian textile industry. She says woollen fabrics that need no pressing have been developed, also a pure cotton material that is given and blocked like silk and doesn't crush, "a boon to women's styles."

Mother's Helper

RUNNING A SMALL, informal play group for not more than four toddlers can be a rewarding summer project for your young daughter. This implies, of course, that you have sufficient yard and house space and that you are willing to be at home to keep an eye on things. A couple of morning hours should be enough, with a break for juice and crackers.

© 1962, New York Herald Tribune Inc.

Lunches at Home

by Mary Moore

(2nd and last instalment. * 1st. instalment was given last Tuesday.)

Last week I gave you a list of home lunch suggestions and a recipe for a Canadian Pork Pie which I recommended for home lunches. Then I promised more lunch ideas today.

I have for you a recipe for Spanish Noodle Lunch which lends itself to variations. Its prime virtue for me is that you may utilize and extend a small amount of leftover meat in it. Tomato Pilaf is another not dish particularly suited to home lunches. If you are not familiar with Pilaf you will welcome it as a new vegetable item for your dinner menus too.

Dinner Menu

TUESDAY

Corned Beef Brisket; Horseradish Sauce; Baked Beets Julienne (see Monday); Boiled Potatoes in Parsley Butter; Shredded Carrot and Celery Salad with Mayonnaise; Plum Cobbler; Lemon - Nutmeg Sauce; Tea.

SPANISH NOODLE LUNCH:

4 ounces wide noodles, 2 medium onions sliced, ½ cup bacon drippings or salad oil, ½ pound ground beef or leftover cooked meat such as beef, ham, veal, pork or chicken, 1 20-oz. can tomatoes, ¾ teaspoon chili powder (optional), 1½ teaspoon salt, ¼ teaspoon pepper.

Sauté the onions in bacon drippings or oil. When golden brown remove onions and fry the dry noodles and beef in the drippings until browned. You must stir constantly. Add excess fat. Add onions, green pepper, tomatoes, chili powder, if used, salt and peppery. Cover and simmer until noodles are tender. Stir occasionally. Season to taste.

TOMATO PILAF:

2 tablespoons shortening, 2-3 cup uncooked rice, 1 cup onion, finely chopped, 4 cups cooked tomatoes, 2 tablespoons finely chopped celery, (or more), 1 teaspoon salt, ¼ teaspoon pepper, (1 cup cooked meat may be added).

Put shortening in frying pan. When hot, add rice and stir until rice is light brown in color. Add onions and tomatoes. Season with salt and pepper. Cover. When mixture reaches steaming point, reduce heat to simmer and cook until rice is soft, covered. If you find it necessary to stir mixture, better use a fork so you won't mash the rice. If meat is used, add with tomatoes and onions.

Also see July 25/62 column for Summer Cottage Luncheon Dishes where you will find recipes for Potato-Meat Patties (calling for instant potato and canned luncheon meat) and 5-1-1/2-5 Lunch Dish, calling for macaroni and hamburg meat and cheese.

Wife Preservers

Cotton thread will kink and knot less easily if you thread your needle with the end of the thread that comes first from the spool.

COAL

FAMOUS LEHIGH VALLEY ANTHRACITE

WELL SCREENED AND DUST TREATED FOR CLEAN DELIVERY

LYNCH COAL AND OIL CO.

71 FRONT STREET WO 8-2217

SAVE on DRY CLEANING!

NOW! Professional Dry Cleaning at One-Fifth the Cost

Imagine for only $2.00 we will dry clean up to 12 dresses or 10 skirts or 18 sweaters or 7 men's slacks or 20 children's dresses or 10 children's coats or 4 pair drapes, etc., etc., or any combination of the above.

8 lbs. ..... $2.00 10 lbs. $2.50

Custom Quality — We give your clothing individual attention. Every load individually cleaned in fresh clean solution. Come — see for yourself.

SPEED QUEEN

Laundry BELLEVILLE PLAZA Dry Cleaners

DRY CLEANING HOURS 9 A.M. to 9 P.M.

SATURDAYS 9 A.M. to 6 P.M.

County of Hastings

COMMUNITY MASS TUBERCULIN TESTING SURVEY SCHEDULE

—Belleville—

LOCATION	GIVING DATE	Hours of operation
Kiwanis Centre (Main Floor)	Tues. Oct. 2 Wed. Oct. 3	2-5 p.m., 7-10 p.m. 2-5 p.m., 7-10 p.m.
Parkdale Community Hall	Thurs. Oct. 4 Fri. Oct. 5	2-5 p.m., 7-10 p.m. 2-5 p.m., 7-10 p.m.
Prince of Wales School	Tues. Oct. 9	2-5 p.m., 7-10 p.m.

LIPSON'S HALF DAY SPECIALS

KIDDIES' 2-PIECE Corduroy Sets SIZES 3 and 3X 2.99

MEN'S WHITE Duck Pants CLEARING, PAIR 3.99

MISSES' WALE Corduroy Coats Full Length, 9-17 ..... 6.99

4 ONLY! Simulated Broadtail Short Coats WOMEN'S SIZES ... 11.88

DOUBLE BED SIZE FITTED White Sheets EACH 1.66

54"X90" WHITE Cotton Sheets While they last, pr. 2.29

WHITE COTTON — ZIPPERED END Pillow Protectors 2 for 94c

70"X80" PLAID FLANNELETTE Blankets First Quality, pr. 3.66

DRY CLEANING SHIRT LAUNDERING BY Woodland

Lipson's STORES LIMITED (1958)

"Where Fashion Costs Less"

ENGAGEMENT NOTICE

JEWELL — HARRIS

Mr. and Mrs. John Herbert Jewell, Belleville, announce the engagement of their only daughter, Shirley Joanne, to Mr. Ralph Edward Harris, son of Mr. and Mrs. Elgin Harris, of Belleville. The marriage to take place on Saturday, November 3, 1962, in Bridge Street United Church, Belleville, at 2.00 o'clock. Miss Jewell is a recent graduate of Belleville General Hospital.

SOCIAL and PERSONAL

ENGAGEMENT NOTICE

Mr. and Mrs. Rikkert Vos, R.R. No. 1 Corbyville, announce the engagement of their daughter, Hilda Wilhelmina Vos to Clarence Ploegman, son of Mr. and Mrs. Walter Ploegman, Ameliasburg, Ontario. Marriage to take place in Christian Reformed Church, Belleville, on Saturday, October 20th, 1962 at 7 p.m.

ENGAGEMENT NOTICE

Mr. and Mrs. William Flagler, Belleville, announce the engagement of their only daughter, Verna Jean, to Mr. Frederick Earl Mossman, eldest son of Mr. and Mrs. Earl Mossman, Belleville. Marriage to take place on Saturday, October 20th at 3.00 p.m. in Halloway Street United Church, Belleville.

* * *

Mrs. Lillian Ashley, 37 Benjamin Street, is a patient in Belleville General Hospital.

'Building Tomorrow's Hospital Today' Topic at W.C. Club

"Give people the challenge and they will rise to the occasion", so stated Mr. Gordon A. Friesen, one time administrator of the Belleville General Hospital, as he addressed a large gathering of the Women's Canadian Club at their first meeting of the season held in Queen Alexandra School, last evening. His topic was "Building the Hospital of Tomorrow, Today".

Mr. Friesen, who was introduced by the new president, Mrs. J. Forrester, is now an internationally known consultant on every hospital function. He ventures at the graduate schools of the University of Western Ontario, St. Louis University, George Washington University and the Catholic University, Washington, D.C. He served three years with the RCAF as Squadron Leader and is a consultant to the United States Air Force, and locally has been appointed consultant to the Belleville General Hospital Board.

The president welcomed everyone back for the new season and also expressed her appreciation to the various committees and their chairman, which she named for the fine ground work which has been done. She announced that the annual dinner meeting will be held on November 8 at the Hotel Quinte and that tickets are now available.

Prior to the introduction of the guest speaker, Mrs. D. J. MacKinnon, on behalf of the members presenting Mrs. R. D. Arnott, with a past president's pin in appreciation of her splendid leadership during the past two years.

In his opening remarks the speaker stated that his four and one half years stay in Belleville was one of the most interesting experiences in his hospital career. He based his talk on hospitals in general and not any one in particular and described the average hospital being 20 years old when the doors are officially opened. In a brief outline of administration statistics he stated that Canadian hospitals vary little from others with 2.4 employees per hospital bed and that 70 cents of every dollar spent, goes into the payroll.

The speaker stressed the need for efficient service and that only through a retraining program could this be accomplished. "Most things are not new but merely a new application", he said.

Mr. Friesen felt that hospital administration should follow along the line of industry and maintained that a hospital should be designed so that the professional staff have what they need when they want it, with the physical mental and spiritual aspect of the patient more in mind. With this new form of automation and production line principle the nurse would be able to give 100 per-cent of her time to patient care.

Through illustrated colored slides the speaker gave a general concept of what this new system is accomplishing. Colored slides of various hospitals were shown and these were located in Fernando; El Paso, Texas; Washington, D.C.; Denver, Colorado; St. Louis, Missouri; and St. Joseph's Hospital, Hamilton; where this new assembly line policy was in effect. There was some opposition by the staff at first owing to the insecurity at the change. Through the showing of the slides the speaker pointed out that everything is pre-packaged and everything is standardized with one area where all supplies are sent to any of the floors. These are all sent out by automation and there is a basic complement of supplies for every diagnosis. The patients' rooms are on either side of these central despatch centres. The nurses work in teams so that they can care for their patients more efficiently.

Mr. Friesen also showed colored slides of the primitive hospitals in Costa Rica, where he conducted an overall survey of hospital conditions in that country.

In his closing remarks, the speaker stated that every hospital should have a constant preventive maintenance system for the most efficient service, after which a most enlightening question and answer period followed.

Mrs. M. F. L. Jones expressed thanks to the speaker and on behalf of the members presented him with a little token of appreciation.

Refreshments were served at the close of the meeting.

MARRIAGE RATE

The number of married persons in Canada increased from 1,833,043 in 1901 to 7,666,200 in 1959.

YOUR TV SET GOT THE JITTERS?

Maybe a minor adjustment or replacement of an inexpensive tube will make it like new.

Call Us FOR THE RIGHT JOB, DONE THE RIGHT WAY AT THE RIGHT PRICE

ANY MAKE — WO 2-5349 — ANY MODEL

HITCHON'S

340 FRONT STREET

LUMBERS STUDIO BABY OF THE WEEK

This curly haired little fellow is another prize winner at Belleville Fair just recently. Meet little Jimmie Meide, 15-month-old son of Mr. and Mrs. J. Meide of Belleville. Well, it appears as though our Fall weather is here for sure so its not really ruining the season to be thinking about Christmas. Why not make your appointment for the Christmas portrait now . . . before the rush starts and the really cold weather sets in. That cold weather means snow suits and boots, now is the time before the children have to be bundled up. Phone Lumbers at WO 2-3854 and make your appointment now.

We Have

The Best Whipping Cream in Town

Too !

30c for a ½ pint

WITH A MILK PURCHASE

CASH & CARRY DAIRY

358 PINNACLE STREET

SAVE MONEY AND GET THE BEST MILK IN TOWN

Technology Grads Hold Dinner-Dance

Last Saturday evening a formal dinner-dance was held in the charmingly floral bedecked Plantation Room at Hotel Quinte, under the sponsorship of the graduating class of the medical laboratory technologists, with approximately 85 present.

Mrs. Olive Nicholson, of Trenton, who is shortly leaving Ontario for Winnipeg, Manitoba, was the hostess-convener. During the evening a gift of books, on behalf of the school was presented to Dr. Rots, by Mrs. Eileen Cook, class president, also gifts of appreciation were presented to Miss Mac-Kinnon, chief instructor of the school, and to Mrs. Loukes, past instructress by the graduates, Misses Dianne Kross of St. Catharines, and Miss Betty Lou Brickman, of Trenton.

Entertainment was in the form of two solos provided by Miss Glenna Sprague, of Trenton, and a buffet dinner under the expert guidance of Mr. J. Hogan, Maitre d' Hotel Quinte and his highly efficient staff.

Among those present were: Dr. and Mrs. A. N. Rots; Dr. and Mrs. F. R. Ross; Mr. and Mrs. W. F. Dieckhaus, administrator of Belleville General Hospital; Dr. and Mrs. D. Cook, chief of staff at Belleville General Hospital and others.

The delightful floral arrangement of white, bronze and yellow mums, which added greatly to the evening's enjoyment was presented by Mrs. Charles Taylor of Belleville R. R. No. 3.

Mr. and Mrs. Roy Allen David Jaynes are shown cutting the wedding cake following their recent marriage in Tabernacle United Church, Belleville. The bride is the former Margaret Ruth Rowbotham, daughter of Mr. Harry Wallbridge of Belleville, and the late Mrs. Wallbridge. The bridegroom is the son of Mr. and Mrs. James Jaynes, of Newburgh, Ontario.

JAYNES — ROWBOTHAM

A lovely double-ring wedding took place recently in the church parlors of Tabernacle United Church, Belleville, when Margaret Ruth Rowbotham, Belleville, daughter of Mr. Harry Wallbridge and the late Mrs. Ethel Wallbridge became the bride of Roy Allen David Jaynes, son of Mr. and Mrs. James Jaynes, of Newburgh, Ontario.

Tall standards of yellow and white gladioli formed a background for the ceremony at which the Reverend Morgan G. McFarlane officiated.

The bride was charming in pink organza over taffeta with flowered hat and white accessories. She carried a nosegay of mauve and white 'mums.

Mrs. Ruth Plane as matron of honor was charming in beige organza over taffeta, with yellow and white accessories. She carried a nosegay of yellow and white 'mums.

The bridegroom was attended by his brother, Mr. Clarence Jaynes of Foxboro.

Following the ceremony, a reception was held in the dining room of Johnny's restaurant at the Shopping Plaza. The bridegroom's mother was gowned in turquoise and white with white accessories, and corsage of white carnations. The bride's aunt wore flowered turquoise with white accessories and corsage of pink carnations.

The bride's table was appointed in the traditional fash-

Old Cookbook Leans Heavily On Teacup

VERNON RIVER, P.E.I. (CP) — Edward Baker, whose hobby is cooking, found an old cookbook recently while 'repairing' his 100-year-old home, tried some of the recipes and says his family found the dishes delicious.

The old cookbook calls for few accurate measurements, leaning heavily on the teacup as a kitchen utensil. It specifies that you beat egg yolks in teacups, mix yeast in teacups and chop nuts and fruit in teacups.

The author apparently figured housewives of the middle 1800s would usually have big families. For example, a recipe for fricasseed eggs for breakfast stipulates a dozen eggs.

Here are several of the recipes:

Tomato Pie—Peel and slice enough green tomatoes to fill one pie, add four tablespoonsful of vinegar, butter and sugar, flavor with nutmeg and bake slowly with two crusts. You may stew the tomatoes first to prevent the pie from being too juicy.

Fried Bananas—Peel and slice bananas, sprinkle with salt, dip in thin batter and fry in butter. Serve as soon as it is done.

Indian Bread—Two cups of Indian meal, one half cup each of rye meal and wheat flour, two-thirds of a cup of molasses, one pint of sour cream, cooking soda and salt.

SPECIAL INTRODUCTORY OFFER

enjoy vacuum-fresh coffee at 10¢ OFF regular price

SHHH!

HEAR ANYTHING? OF COURSE NOT! No fan noise from *this* room heater. Convexionaire is designed to circulate heat *without a fan*—at velocities greater than old-fashioned fan-type units. How's that for efficiency? And that heat flow through specially designed front louvres to warm the whole room, not just the ceiling. More features? Convexionaire's got 'em. Features like double-wall construction to assure a cool cabinet at all times, hidden controls out of reach of kiddies' fingers and fine furniture styling . . . for home or cottage. Available in wall vent and free standing models, natural gas or propane.

See Convexionaire soon . . . at your local department store, gas utility office or the Clare dealer listed below.

CLARE CONVEXIONAIRE

CLARE BROTHERS LIMITED, PRESTON, ONTARIO

Wives Can Help Husbands Avoid Heart Attacks

Do you know that one out of every four men over 35 die of coronary heart disease? A cardiologist says "husbands who want to avoid heart attacks need tolerant, non-nagging wives". In October Reader's Digest read his frank, revealing views on physical checkups, vacations, cocktails, exercise, food, town meetings and sex. It could save your husband's life and yours. Get your copy of Reader's Digest today . . . 39 articles of lasting interest on newsstands everywhere.

H G. FRID & CO.
334 Dufferin Ave., Belleville—WO 2-5536

LAKELAND NATURAL GAS LTD.
123 Front St., Belleville — WO 8-6786

SUPERIOR PROPANE LIMITED
R.R. 2, Belleville — WO 8-7694

H. G. VANDENBOCH
R.R. 2, Belleville — WO 2-5503

Every year it gets harder to improve this car.

It isn't surprising.

After all, we started with a sound idea, and we've been improving it for eleven years. So far we've made nearly 3,000 changes to make the Volkswagen a better automobile.

How can we make so many improvements and still have a car that looks the same year after year?

Simple.

We never change the Volkswagen to make it different, only to make it work better and last longer.

And it's interesting, after eleven years, to see some other car makers starting to do things our way.

The reason?

Many people have decided that depreciation, caused by new models and style changes, is getting too expensive. And they've noticed (with envy) that a Volkswagen never goes out of fashion.

If you want to see the small, but important, changes we've made for '63, visit your Volkswagen dealer. (If you prefer something completely new and exciting, he also has the Volkswagen 1500.)

IMPORTS PAY FOR EXPORTS

Here's where you can see and drive your favourite Volkswagen.

MOORMAN MOTOR SALES

211 PINNACLE STREET — TEL. WO 8-8476

Successful Living

(A Canadian Social Worker Helps with Human Problems)

Child Bride Advises Others

DORIS CLARK

DEAR DORIS—Having read the letter from "Worried," I felt I should advise him not to marry a girl so much younger than himself for the following reasons:

1. She might have several children by the time she was twenty and turn into a household drudge.

2. They may think alike now, but as she grows older she will develop a mind of her own and her ideas then may be far apart from his.

3. He admires her now for her youth and innocence, but once his passion is satisfied he'll wonder why he married a doll baby and will berate her when she acts childish.

4. When he is old enough for a pension, she will not be old enough to receive one but would be too old to work, and besides she could not get a position because she has had no training for making a living.

5. He will be angry if she is not a good manager and he will resent it if she has to call on Mama for advice in running the house.

6. If he gets ill and out of work, she will not be prepared to lift the burden in any way from his shoulders.

I could go on with many more reasons why he should give her up for her sake as well as his, for you see I too was once a CHILD BRIDE.

DEAR CHILD BRIDE—The Voice of Experience speaks! Are you listening Mr. "Worried"? Your girl is 16, you are 28—a tremendous gap in ages!

* * *

DEAR DORIS—1. What should a person do who goes to the city without knowing anyone. How should she get acquainted with people, make friends, etc?

2. Should a girl seventeen years old, nearly eighteen, be allowed to go her own way?—INDEPENDENT.

DEAR INDEPENDENT—1. Be a joiner—until you find your niche. The Y, your church, a sports club—not all, but some.

2. Depends on what "her own way" is. Some girls seventeen are ready, others not. Dates needs some controls, limits on time and place. Limits on the where's and when's of two-somes.

It takes time to learn how to behave and be safe.

* * *

(Don't just muddle along. Do something! A letter to Doris will get you a new idea. Remember that stamped envelope!

Observe 13th Anniversary Of Red China

PEKING (Reuters) — More than 400,000 people marched through downtown Peking Monday in a traditional parade marking the 13th anniversary of the founding of Communist China.

The parade was held on a grey, chilly morning but the adverse weather failed to dampen the enthusiasm of the celebrations. Before the parade, Foreign Minister Marshal Chen Yi made a rare appearance in full army uniform to give a 20-minute keynote speech.

He made the usual attacks on "U.S. imperialism" and three times referred to Yugoslav "modern revisionists" as the main danger to the international Communist movement.

Unemployment Running High In United States

WASHINGTON (AP) — Unemployment has been running higher per capita in the United States than in any other industrial nation of the free world except Canada, a panel of economists reported to President Kennedy Saturday.

The finding in a book-length report issued by the presidential committee named 10 months ago to judge the reliability and usefulness of the U.S. government's monthly statistics on employment and joblessness.

The report by the six-man team of professionals, including labor and industry economists, also said:

The composite unemployment rate of seven major foreign countries in 1960 averaged only 2.1 per cent of the labor force, the report said. The U.S. rate was 5.5 per cent.

Mr. TWEEDY by Ned Riddle

"Hurry! I think vat 14 just sprung a leak again."

Rest assured in comfort and safety:

A bedroom extension saves worry and hurry!

To order yours, just call

BELL

THE BELL TELEPHONE COMPANY OF CANADA

Air Cadets Plan Official Opening

The re-organized 608 Air Cadet Squadron appeared in full uniforms for their first dress parade on Wednesday, Sept. 26. The number of Air Cadets now stands at forty. The boys had a forty-five minute drill period, then proceeded to the lecture room, where they were shown two films on service information.

This Wednesday will be the official opening of the new 608 squadron. A member of the Air Cadet Liaison Office from R.C.A.F. Station Trenton will take the salute and inspect the Cadets at the Armouries at 7.30 p.m. Parents and friends will be welcome.

LONG BELT

The conveyor system at the new $80,000,000 iron ore develop-ment at Aitkokan, Ont., consists of three flights of belts almost a mile long.

MARSH INSURANCE Limited

(Corner of Bridge West and Coleman Sts.)

DON McKINNEY, Mgr.

OVER 30 YEARS OF DEPENDABLE SERVICE HANDLING ALL TYPES OF GENERAL INSURANCE IS YOUR ASSURANCE OF COMPETENT ATTENTION TO YOUR INSURANCE REQUIREMENTS.

PHONE WO 8-6793 - WO 8-6794

Belleville's Licensed Custom House Broker
O/A J. E. MARSH, Custom's Broker
Dial WO 8-5500

P.O. BOX 75 — BELLEVILLE
AMPLE PARKING FACILITIES

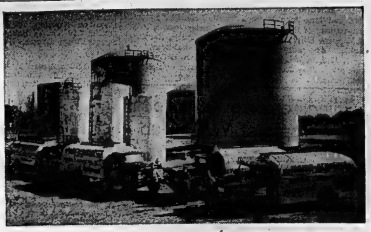

Belleville's Major Supplier of Fuel Oil

Moira-Schuster has been a major supplier of heating fuels to Belleville homes and industry for more than sixty years. Pictured above are some of their modern, efficient delivery trucks at Moira-Schuster's big fuel oil storage depot right in Belleville. Top quality fuel oil and guaranteed assurance of supply and delivery are features of Moira-Schuster service. Their expert Service Department is on duty 24 hours every day for reliable Burner Service. Telephone WO 8-4504 at any time of day or night for prompt service and complete satisfaction.

MOIRA-SCHUSTER LIMITED

38 Bridge St. East, BELLEVILLE

Smart as they go-big as they come

NEW ADVANCES —in every range from ½ to 60 tons

New Models new options

New Diesel Trucks built in Canada

New Engines

New Engines! New models! New power teams! New suspensions! New frames! New functional slim line styling! Canadian made diesel trucks! Yes, GMC's 1963 trucks are "extra value" all the way.

GMC has added new models! New wheelbases from 163" to 223"! This means there are now 199 GMC trucks to satisfy every one of your truck needs. And now you can custom-tailor your truck from a wide range of optional equipment in suspensions, brakes, engines, and transmissions to do your job best. From ½ ton to 60 ton your GMC dealer has the right truck for you.

Here's 1963's big truck news from GMC. The complete 7000 diesel series is now built in Canada! This means you can get a 90" BBC conventional, a 72" BBC steel tilt, and a 48" BBC aluminum tilt . . . and with in-line 6-71SE or 6V-71 engines. These diesels mean big savings for you. They cost less to buy, they cost less to operate, and they cost less to maintain.

Three new engines make GMC's power team range the most extensive ever. These new engines, a 154 cu. in., in-line 4, a 230 cu. in., in-line 6, and a 292 cu. in., in-line 6 are engineered to give you top performance with greater economy. Class for class, GMC truck engines are best in every way—in power, in economy, in durability—and that means extra value for you job after job!

ELLIOTT MOTORS (Belleville) LIMITED

24 Dundas St. W.

Home of the Week

Double picture window gives a novel and striking appearance to the exterior of this one and half story home. Entry hall provides direct access to all major areas of the house. Living-dining "L" with door to terrace is a spacious room that will permit various furniture arrangements. Den is a dual-purpose room with separate closet. Extra large rectangular kitchen has table space in "window-wrap-t" corner, door to terrace and good traffic circulation to other parts of the house. The upper two bedrooms are unusually large with plenty of storage closets, also full bath. Blueprints include details for 2 car garage with breezeway.

Standard Builders Blueprints for this design No. 290 cost $15.00 for the first set and $3.00 for additional sets. They are available in Canada by return mail. (Ontario residents must remit 3 per cent sales tax). Now available at this Newspaper Office is the new 1962 Design Book entitled "Canadian Guide to Home Planning and Design", price $1.00, and is tax free. This new edition includes information on Financing in Canada, Building Construction Details, Landscaping, Color Selection, Interior Decorating, Furniture Arrangement, Custom Designing, etc., plus over 100 popular and new designs to choose from. Also included in this book are full details on how to order blueprints.

Apply Ontario Intelligencer, Box 190, Belleville, Ontario, giving design number and enclosing $1.00.

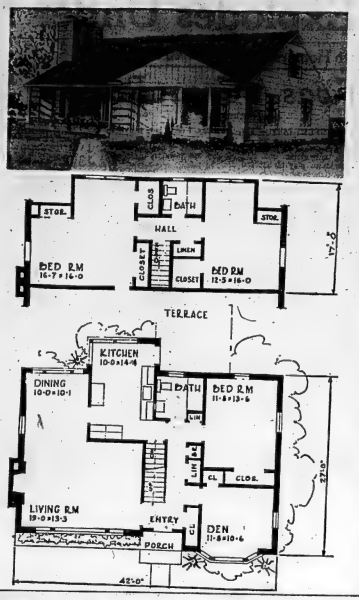

Newly-Elected President Of UN General Assembly Loves to Travel, Meet People

By A. I. GOLDBERG

UNITED NATIONS (AP) — The newly elected president of the United Nations General Assembly is a sprightly young man of 60 who has his feet planted solidly in both the oriental and the occidental worlds.

Muhammad Zafrulla Khan can and does quote with equal facility the Koran in Persian or Arabic and English law precedents in English. In friendly conversation he can quip and banter with a mind like a steel trap. He moves about spryly. Early morning two-mile walks are his favorite recreation. He loves to travel and meet people.

A Moslem, he preaches the fatherhood of God, the brotherhood of man, and tolerance to those of other religions. He wound up his policy statement to the General Assembly last year with such a plea in Persian. His statement after election contained an Arabic prayer and voiced a hope that God would guide him.

Zafrulla Khan is a veteran of both the old League of Nations and of the United Nations.

WAS INDIAN

He is unique in that he is the only delegate in the United Nations who has held high posts in two important governments. those of India and of Pakistan. He headed the Indian delegation to the League of Nations in 1939 and has headed Pakistan delegations here since 1947. He was Pakistan's foreign minister from 1947 to 1954.

And he has recently been a justice on the World Court, the only delegate now sitting here who has held that post.

Britain made him a Knight Companion of the Star of India in the early 1930s for his work as a lawyer in the Indian subcontinent. Zafrulla Khan did renounce the title after Pakistan became independent. But he does not generally use it. The blue book, where delegates and titles are listed, doesn't use the "Sir."

His gray hair and beard are cropped close. He speaks — bluntly and often at record length—in an accented English and with the singing tone characteristic of those who learned the language in the schools of old British India.

DEVOUT FAMILY

He was born Feb. 6, 1893, in the Sialkot district of the Punjab, the son of a lawyer and Moslem scholar so devout that he later retired from the law for a life of piety.

The young Zafrulla won honors at the government college in Lahore and at the University of the Punjab.

Then he went on to the University of London where he graduated in law with honors, was called to the bar and was elected an honorary bencher at Lincoln's Inn and an honorary fellow of King's College. In 1937 Cambridge made him an honorary law doctor.

He has been married twice. His first wife now lives in Pakistan. In 1956 he married a Lebanese woman who was a refugee from the Israeli-Arab wars in Palestine.

HEAVYLAND
IMPROVED PASTURE MIXTURE
B
Discounts for Quantity
Belleville Seed Co.

What every adult should know *about "cash values"*

The "Cash Value" of *permanent* personal life insurance has proved a life-saver to many people in times of emergency or "tight money".

When you own *permanent* personal life insurance policies you combine protection in event of death with steadily increasing cash values—all in one constant premium.

Each year, as you get a little older, your cash values make you a little richer—*guaranteed!*

And, when you live through to retirement the accumulated cash values can be converted into an *income you cannot outlive!*

If you are young or middle-aged you should invest in "Cash Value" insurance while still in good health and while the rates are relatively low. You'll never regret having ample life insurance (the most successful of all long range saving plans) which you own and control.

The Excelsior Life representative in your community has been carefully selected and especially trained to help you plan a "Blueprint for Security" that includes a growing estate for yourself as well as your family. Why not talk to him about it—real soon?

The EXCELSIOR LIFE *Insurance Company*

BELLEVILLE OFFICE
177B Pinnacle St., Phone: WO 8-3713

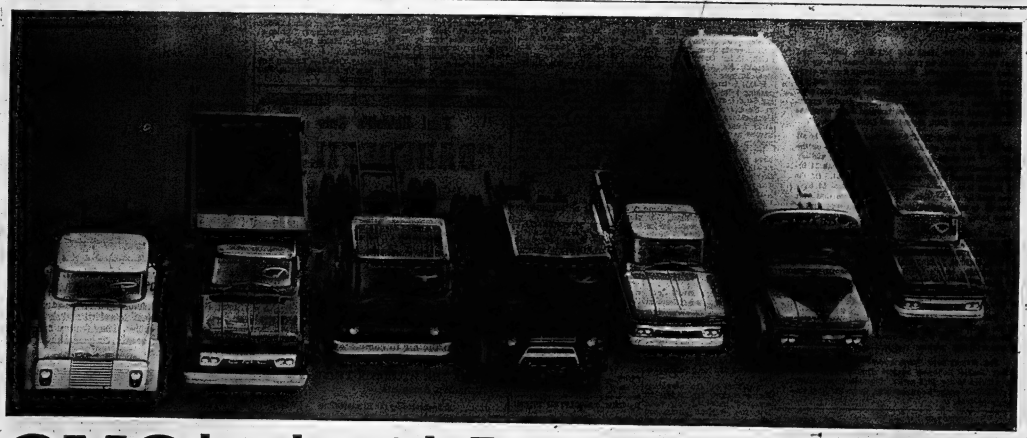

• GMC leads with Extra Values for '63!

New Frames

GMC's new girder-strong, ladder-type frames put real backbone into every job. Super-duty built to minimize flex and twist, these frames will give you longer cab and body life, to put more pay into every load for greater profit. Remember the best profit dollar in trucking is the dollar you save on costs . . . and GMC diesels save it for you.

New Suspensions

Better riding qualities and greater load protection are yours with GMC's new suspensions. Full-coil independent front suspensions on trucks up to 10,000 lbs. GVW and proven Vari-Rate springs are now used on the front end systems of trucks 16,000 lbs. through 27,000 lbs. GVW. These new front suspensions are another in a long list of "extra values" that give you so much more.

GMC

There Is EXTRA VALUE in every GMC truck for '63

ELLIOTT MOTORS (Belleville) LIMITED

24 Dundas St. W.

Giant Power Explodes Under Dodgers

Ontario Intelligencer SPORTS

Sport Slices . . .

RARE, MEDIUM, WELL-DONE

By GEO. H. CARVER, *Sports Editor*

This is the week that more grandmothers become ill, dead, brides, missing, or break arms or legs than any other seven-day period of the year.

Executives sleep in; business men have sudden rush calls to certain metropolitan areas; clerks, secretaries, and others contract viruses; those with no grandparents have aunts and uncles who have little time to live—and a few honest ones ask for time out.

It is world series week, an annual sports fever that hits rich and poor, miners and millionaires, housewives and hobos, debutantes and derelicts, in fact everybody with a drop of baseball blood in their veins.

I do not know how many lucky thousands will see the series "live" in New York and on the Pacific coast but it is estimated that some 58 million will view the games from the living room with Ole Private Eye doing the honors.

There'll be tall, cool ones accompanying hot flat dinners toted in from the kitchen. Pool tickets will grow hot and cold in wallet and pocket. There'll be arguments, discussions and leaves of long green lettuce laid on respective favorites.

If you want to pose as a baseball expert and create a lot of fun with the TV gang, bet 'em that the winner of the second game usually wins the series. Ever since 1922 when they put the series on a seven-game basis the team that won the second game failed to take the series only seven times. That makes it 31 out of 38 times the second-game winner took the series gravy.

Wager that if it is a shutout the score is most likely to be 3-0 (19 times) or 2-0 (15 times.) But among the 37 other shutouts (total 71) there's never been a 6-0 score. Of the eight series that ended in four games, six were swept by the Yankees, the others by the 1914 Braves and 1954 Giants.

Stick out the chest and tell them that a team that gets behind three games to one usually is up the creek without a paddle. The only teams ever to overcome such a handicap were the 1925 Pirates and the 1958 Yankees. The Pirates won the title even after Washington won the first, third and fourth games. Three years ago the Yankees bounced back after the Braves won the first, second and fourth games.

If "How About That!" tells you the game is all tied up at the end of the ninth, spring this one on the gang. If the game goes 10 or 11 innings the visiting team usually wins. But—if it goes more than 11 innings the home team usually is triumphant. Of the 21 games that have gone into extra innings, 13 have been won by the visitors. Of the six games that have gone 12 or more innings, five have been won by the home team.

Lean back, look wise and observe that more world series games are won before the fifth inning than after the fifth (not counting overtime games.) In all games that have finished in nine innings, the winning run (that is the winning team's fourth run in a 5-3 game, etc.) was scored 142 times before the fifth inning, 41 times before the fifth inning and 117 times in the last four innings. Winningest inning, the fourth (49 times.)

But be very careful with this one particularly if the Dodgers and Maury Wills are in there. It has yet to happen in a world series, a player stealing home with the winning run in the ninth.

But players have stolen home ten times, the last being Jackie Robinson against Tommy Byrne and Yogi Berra in the 1955 series. The other was Monty Irvin sliding under Berra on Allie Reynolds' high delivery in 1951.

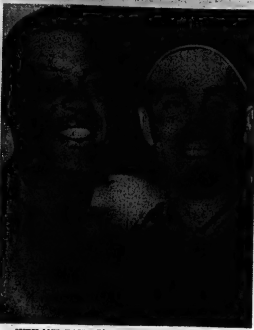

JUBILANT PAIR—Giants centrefielder Willie Mays, left, and pitcher Billy Pierce are happy pair in Giants dressing room at Candlestick Park yesterday after Pierce pitched San Francisco to a three-hit, 8-0 shutout over the Los Angeles Dodgers. Mays hammered out two homers, his 48th and 49th to take major league home run championship. (AP Wirephoto).

Mays, Pierce Pace 8-0 Win

By JOE REICHLER

LOS ANGELES (AP) — Not only the Dodgers' World Series hopes but Los Angeles manager Walter Alston's scalp may hang in the balance in today's second game of the National League pennant playoff between the Dodgers and San Francisco Giants.

There have been backhand mutterings by people close to the Dodger picture that Alston's continued association with the club depends upon the team's finish. If the Dodgers win the pennant, Alston stays. If they lose, he goes.

If this is true, Alston may be packing today. Monday's shocking 8-0 defeat in San Francisco in the playoff opener left the slump-ridden Dodgers one game away from what must be regarded as the biggest foldup in modern history.

It is not only that the Dodgers have lost 11 of their last 14, five in a row. It is not only that they've skidded from four games in front to one game behind in nine days. But it is the utter ease with which enemy pitchers have been able to contain their best hitters. The Dodgers have not scored in the last 30 innings. They've managed only 10 hits off Ernie Broglio and Curt Simmons of St. Louis Cardinals and Billy Pierce of the Giants in the last three games.

SEEM BEATEN

If the Dodgers aren't dead, they're no great advertisement for the living. They resemble a tired, beaten crew, hardly able to hang on until it's over. Monday, they were beaten in the very first inning when Willie Mays stroked the first of his two home runs, a two-run smash off starter and loser Sandy Koufax.

That was all the advantage Pierce needed. The 35-year-old southpaw permitted only three hits, two by pinch hitters and did not allow a man past second base as he registered his 16th victory of the season, 12th without a defeat at Candlestick Park. It was the Giants' seventh victory in the last eight meetings with the Dodgers.

If Alston's job is in jeopardy, he doesn't show it. He still talks in terms of winning, still insisting that his charges are due to break out of their horrendous batting slump. For the second of the best-of-three series, Alston named Stan Williams, a mediocre right-hander with a 13-12 record to match Jack Sanford, the Giants' 24-game winner. But he admitted he might switch to Don Drysdale, his 25-game ace.

SCOFFS AT NOTION

The Dodgers brass scoffs at the idea that Alston's job is on the line. Not long ago, Buzzie Bavasi, the team general manager, said: "Winning or losing will have no bearing on whether Alston stays or not." The vote of confidence, it must be duly recorded, was given to Alston before the collapse.

Since then, it has been rumored that even Walter O'Malley, the club head, has become disenchanted with Alston's kid-glove handling of the slumping players.

"If it was a veteran club," said Alston, "I could see where kicking them in the behind and giving them hell might do some good. But with this club, I don't think you ought to scare the kids any worse than they are.

"I think there's enough pressure without adding to it."

Los Angeles	000 000 000 -	0 3 1
San Fran.	210 002 03x -	8 10 0

Koufax, (14-7) Roebuck (2) L. Sherry (6) Smith (6) Ortega (8) Perranoski (8) and Roseboro; Pierce (16-6) and Bailey. HRs: SF—Mays 2 (49) Davenport 14 Cepeda 35.

-FIGHTS-

By THE ASSOCIATED PRESS

Paris — Hippolyte Annex, France, outpointed Armand Vanucci, France, 15. (Middleweights)

Two Homers, Single, Stolen Base

Twas A Great Day For "Say-Hey"

By JOE REICHLER

LOS ANGELES (AP) — His boyish grin is still present. So is his high-pitched laughter, his bubbling enthusiasm and that ever wondrous play at bat and afield.

Otherwise, there is little resemblance between the 1962 version of Willie Mays, perhaps baseball's greatest modern star, and the wide-eyed youth who played in the last playoff between the Giants and Dodgers in 1951.

"I'm older and wiser and tireder," observed Willie Monday, as he pondered the years since he joined the Giants in May, 1951, as a frightened fledgling of 20, only two years out of high school.

It wasn't more than an hour after Willie had given one of his greatest performances, in San Francisco Giants' 8-0 triumph over Los Angeles Dodgers that gave San Francisco the first game of the best-of-three series for the National League championship.

HITS TWO HOMERS

Two home runs and a single boomed off Willie's bat. He scored three runs, drove in three and capped the day with a stolen base.

"I think I'm a better ball player now," he said modestly. "But I find I need an occasional rest now."

Willie's complaint about being tired is not new. Manager Alvin Dark had to give him a day off early last month and later he missed three games after collapsing in Cincinnati.

"Willie is under a tremendous strain all the time," says Dark.

"He can't go out in public. He's always in demand. Kids are always after him for autographs. Grownups are always calling him on the telephone. He has to eat in his room. He can't go to a movie or a theatre. He's physically and mentally exhausted."

"I'm worn out but it's not for those reasons," said Willie. "I don't mind the crowds. When people like you so much, it's a privilege to talk with them and shake their hand.

BOUND TO TIRE

"I get tired more from playing every day. I don't care how old you are. Age is no factor. Playing in so many games, and playing day and night, is bound to tire you out.

"People have asked me if I'm so tired why do I play so hard, take batting and outfield practice every day, come out to the park so early. I can't answer that except to say, that's me. I just like to play, I guess."

Despite his troubles—including marital problems lat year—Mays has been able to hit over .300, drive in more runs than ever before (140) and hit more runs that any player in the majors this year. His second homer Monday boosted his season total to 49.

He's red-hot now, but even the fact he had wrested the major league home run batting championship from Harmon Killebrew of the Minnesota Twins didn't seem to cheer him up.

"All I want to do is win this, and win the series," he said.

Sports Calendar

TRAP SHOOTING

At the Quinte Trap and Gun Club every Sunday at 10.30 a.m.

HANDGUN SHOOTING

Wednesdays — Quinte Marksmen, 7 p.m.

Monday — Handgun Club (revolvers), 6.30 p.m.

Tuesday — Handgun Club (rifles), 6.30 All at Rednersville range.

ARCHERY

Belleville Bowmen Archery Club meets at the Fairgrounds, every Tuesday and Thursday at 6.00 p.m.

FOOTBALL

Today — Bay of Quinte COSSA: Napanee at Picton, 3.30 p.m.

Thursday—Bay of Quinte COSSA—BCI at Brighton; Trenton at Quinte; Picton at Moira.

SOCCER

Monday, Oct. 8 — Trenton Ambers vs All-Stars 4 p.m. Fair Grounds.

"Nothing Make Me Happier"

Liston Would Help Kids

WASHINGTON (AP) — Big Brothers of Washington area asked heavyweight boxing champion Sonny Liston Monday to stage his second match with Floyd Patterson here and give some of the proceeds to help fight juvenile delinquency.

Liston, an ex-convict who first got into trouble as a youngster, replied from Philadelphia, "nothing can make me happier than to accept this offer."

But he said the contract giving Patterson a return bout also gives Patterson the right to set the time and place of the fight.

The Big Brothers specialize in "man-to-boy" help for youngsters who lack a father, either because of death, divorce or desertion.

In a telegram, signed by Big Brothers President Drew Pearson, the organization noted Liston's expressed desire to be a "worthy" champion.

Rain Halts Little Series

LOUISVILLE, Ky. (AP)—The Little World Series will be decided tonight, in one game or two.

The sixth game between Louisville Colonels and Atlanta Crackers was called off because of rain Monday night after one inning. Then the Little World Series committee decided to end it tonight with a doubleheader if necessary.

Louisville leads three games to two in the best-of-seven series.

Paul Riddell's Auto

"DAREDEVILS"

Belleville Fair Grounds

THURS., OCT. 4th

8.00 P.M.

SEE:

- HELL DRIVING with the 1962 Dodge DARTS
- 5 to 6 OLD MODEL CARS SMASHED head-on, flipped end over end and flown through the air to complete destruction, courtesy of MEREDITH MOTORS.
- PLUS THE WILLIAMS TWINS, Top Canadian Aerialists

Sponsored by the Kiwanis Club

All Proceeds for Underprivileged Child Welfare

ACTIVE MEN

need the comfort of Stanfield's Underwear

"I always ask for Stanfield's Underwear—BY NAME!"

Superbly knit for comfort and long wear (through endless washings), Stanfield's shirts and shorts are an active man's first choice. They feature special air-conditioning ribbing for extra coolness. Shirt No. 9401. About $1.25, all sizes.

Watch for this Package!

Shorts have double seats — elastic all the way around in nylon reinforced legband. (No. 9402). About $1.25, all sizes. Also — Stanfield's Boxer Shorts ($1.95).

When You Buy Stanfield's You Buy the Best

STANFIELD'S

Stanfield's Limited • Truro, Nova Scotia

Firemen, PUC Play Third Tie in Five

It was unreliably reported today that the Fire Department and Utilities softball teams have reserved the CNRA Park for New Year's Eve.

Not for the usual celebration but to settle the Interdepartmental Softball League championship.

And at the rate they're coming up with tied games in the current championship playoff series, they might need the December 31st date.

Last night they played to a seven-all stalemate, the third in the series. Both teams boast a victory in the five games played to date.

They tangle in the sixth hassle this evening at the CNRA Park, starting 5.30.

Last night's game was a seesaw battle with the score tied three times before the clubs decided to call it even-stephen for the evening.

Ray Reid was on the mound for the Smoke Eaters with Ralph Sine doing the chucking for the Heat and Water Brigade.

Lyle Wannamaker was the big gun for the Firemen with a triple, with Sine doing likewise for his club.

Boxer Still In Coma

LOS ANGELES (AP)—Argentine heavyweight Alejandro Lavorante is in the 11th day of a coma that followed his knockout by Johnny Riggins of San Francisco, but there are indications he may regain consciousness.

Dr. Dewitt Fox, neurosurgeon in charge of Lavorante's case, said the 25-year-old boxer's pupils are beginning to react slightly, whereas previously they were fixed. He said this is an indication that the pressure in the mid-brain area is reducing.

(Advertisement)

"God's Greatest Nuisance"

Nova Scotia's famous "Father Jimmy" Tompkins was a firm believer that God helps those who help themselves. In October Reader's Digest read how this frail little priest became known as "God's greatest nuisance", and why he talked about the price of fish instead of the wages of sin, and pioneered the self-help Antigonish Movement to free fishermen and miners from his two pet hates — poverty and ignorance. Get your Reader's Digest ... 39 articles of lasting interest.

GM MUFFLER SPECIAL!

THIS MONTH ONLY ELLIOTT MOTORS WILL EQUIP YOUR CAR WITH A HIGH QUALITY—LOW COST GM MUFFLER FOR AS LOW AS

$10.95 Pont. & Chev.

QUICK SERVICE! Installation While You Wait!

EFFICIENT SERVICE BY EXPERT MECHANICS!

Don't Drive With a Defective Muffler!

Have a Genuine GM Muffler installed on your car this week—and Save!

ELLIOTT MOTORS

(BELLEVILLE) LIMITED

24 DUNDAS WEST

"YOUR BUICK, PONTIAC, VAUXHALL AND G.M.C. TRUCK DEALER"

Pile Up 38-23 Score

Argos Stun Stamps With Upset Win

CALGARY (CP) — Toronto Argonauts rebelled against the obscurity of last place Monday night with a stunning 38-23 upset victory over Calgary Stampeders in a Canadian Football League interlocking game before 16,000 fans.

Argonauts led all the way to win their second game of the season and end a Calgary winning streak at five games.

The victory boosted Toronto to within two points of Montreal Alouettes, now holders of the third and last playoff spot in the Eastern Conference. Calgary remains in second place in the Western Comerence, three points behind Winnipeg Blue Bombers.

Gerry McDougall drove short distances for two of the Argonaut touchdowns while Aubrey Linne and Dick Shatto got one each. Quarterback Tobin Rote's passing helped set up all the touchdowns.

Toronto's other points came on three converts, a field goal and a single by Bill Mitchell and a booming 80-yard single by Dave Mann.

Quarterback Eagle Day, Lovell Coleman and Pete Manning got the Calgary touchdowns. Larry Robinson kicked two converts and a field goal.

ARGOS START EARLY

Argonauts started rolling right after the game-opening kickoff, moving 65 yards for a touchdown. The drive featured a 21-yard Rote to Linne pass and McDougall's one - yard plunge for the score.

Calgary swept back on the rushing of Ed Buchanan, Coleman and Earl Lunsford, moving 51 yards to the Toronto 18. Here the Stampeders faltered and Robinson booted a 21-yard field goal to make it 6-3 in Toronto's favor.

Rote and McDougall combined for a 63-yard pass and run play to the Calgary 15 early in the second quarter. On the next play Rote hit Linne with a touchdown pass. Mitchell converted and Toronto led 13-3.

Mann kicked his long single with five minutes left in the quarter and Mitchell followed in the last minute with a single on a wide field goal attempt to make it 15-3 for Toronto at half time.

Early in the second half a short punt by Calgary gave Argonauts possession on the Stampeders 46. Rushes by Ronnie Morris and Shatto moved them to the Calgary 10, from where McDougall bulled over for the touchdown. Mitchell converted and it was 22-3 for Argonauts.

Joe Hernandez fumbled a Calgary punt on his own 27 and Dale Parsons recovered for Stamps. Day threw a 34-yard third-down pass to Manning for the touchdown, which Robinson converted, to narrow the margin to 22-10.

COME RIGHT BACK

Argonauts came back, driving yards for a touchdown. Shatto tossed a touchdown pass to Mann.

A 23-yard pass and run play from Day to Buchanan and a 36-yard gallop by Lunsford brought Calgary to the five. Two plays later, Day went over from the one for the touchdown. Robinson missed the convert to make the score 28-16.

In the fourth quarter, Shatto plunged two yards for the touchdown, which Mitchell converted to put Toronto ahead 35-16.

Mitchell completed Toronto's scoring with an 11-yard field goal after an Argo drive stalled on the Calgary three.

Stampeders' last touchdown, converted by Robinson, came in the last minute of play on a 39-yard pass from Day to Coleman.

Argonauts piled up 461 yards offensively during the game, passing and 156 rushing, for 26 first downs. Calgary had 335 total yards, 201 of them passing, for 21 first downs.

Rote completed 16 of 25 passes and Shatto was good on the one he threw. Calgary intercepted one. Day was good on 15 of 26 throws.

Calgary meets the Eskimos in Edmonton Saturday in the next WFC action, and British Columbia Lions visit the Blue Bombers in Winnipeg.

FINE PRODUCER

KIRKLAND LAKE, Ont. (CP) Charles Tucker, a Harris township farmer, has a cow qualified for an award as a "red seal" producer of more than 100,000 pounds of milk a year. His prize-winning milker produced 107,686 pounds of milk with 4,112 pounds of butterfat.

(Advertisement)

How To Hold
FALSE TEETH
More Firmly in Place

Do your false teeth annoy and embarrass by slipping, dropping or wobbling when you eat, laugh or talk? Just sprinkle a little FASTEETH on your plates. This alkaline (non-acid) powder holds false teeth more firmly and more comfortably. No gummy, gooey, pasty taste or feeling. Does not sour. Checks "plate odor" (denture breath). Get FASTEETH today at any drug counter.

City Teams Will Sign 18 Players

The Belleville City Hockey League got some of its preseason wrinkles ironed out at the meeting held in the Recreation Centre last night.

Indications pointed to the league settling for a four-team circuit with the playing night set for Wednesday.

Financial details with referees and arena were discussed and these will be further taken up by the executive.

President Sonny Belch appointed a committee to interview arena commission Alderman Bill Loewen with regard to rental arrangements for the arena.

The teams endorsed a motion that each club sign 18 players and dress fourteen plus a goalie at each game.

List of players will be submitted to the executive at the next meeting scheduled for Wednesday, October 10th.

It was reported that ten former senior players have expressed their willingness to play this season. These with over - age juniors form the league draft and will be distributed among the clubs.

It was estimated that each club will receive six players from the draft.

Belanger Reported Better

TORONTO (CP) — Albert (Frenchy) Belanger, former world flyweight boxing champion, was reported in satisfactory condition in hospital here Monday.

Belanger—who took the title from England's Ernie Jarvis in 1927 and lost it a year later to Frankie Genaro of New York—suffered a stroke four weeks ago and was left partially paralyzed.

His 53-year-old wife, Ivy, died at his bedside in St. Michael's Hospital Saturday night.

Belanger, who retired in 1929 after only three years as a professional, now has a spot in Canada's Sports Hall of Fame at the Canadian National Exhibition Grounds here.

After his retirement from boxing, Frenchy worked as a waiter-bouncer in a Toronto hotel beverage room.

'KILLED' BY POISON

MANTOVA, Italy (AP)—Doctors said Monday that Francesco Piazza, 73, a farmer, died of fear that he had been poisoned. He took a bottle from the medicine chest and poured out a spoonful. As soon as he put it in his mouth he realized he had taken rat poison. He spat it out and relatives took him to a hospital. He died on the way. Doctors said he swallowed none of the poison but died of a heart attack.

NHL Training Camps

By THE CANADIAN PRESS

Jean Beliveau, with memories of a nightmarish season still fresh in his mind, gave notice Monday night that he's still the streamlined centreman the National Hockey League used to know.

Beliveau scored the tying and winning goals at Ottawa as Montreal Canadiens came from behind twice to whip Hull-Ottawa Canadiens of the Eastern Professional League 5-2.

In other exhibition hockey action, New York Rangers of the NHL blanked Spokane Comets of the Western League, 4-0, at Lethbridge, Alta.

Beliveau scored only 18 goals and 23 assists last season when he failed to rebound from a bout with injuries.

For a lesser player, a 41-point season would be satisfying—but not for Le Gros Bill, as Montreal's rabid rooters call Beliveau.

In the 1960-61 season, he scored 90 points including a record 58 assists. Last season's total was his lowest since the season he broke into the NHL 10 years ago.

STILL TALK TRADE

The defending Stanley Cup champion Toronto Maple Leafs, still smarting after their 5-1 loss to Portland Buckaroos Sunday night, are talking trade.

Manager - coach George (Punch) Imlach, said Monday at Calgary that he is contemplating a player trade. Imlach wouldn't talk, but speculators say two or three Leafs are expendable.

Leafs dropped winger Jim Pappin after the Portland game. Pappin will join Rochester Americans of the American League.

Portland opened their arms to rugged Jack Bionda who decided to forget retirement plans after talking to Buckaroos officials. Harry Glickman, managing director, said Bionda, who led New Westminster to lacrosse's Mann Cup this year, will report today.

Major League Leaders

By THE ASSOCIATED PRESS

National League

	AB	R	H	Pct.
T. Davis, LA	659	119	227	.344
Robinson, Cin	609	134	208	.342
Musial, St. L.	433	57	143	.330
White, St. L.	614	93	199	.324
H. Aaron, Mil	592	127	191	.321

Runs—Robinson, 134.
Runs batted in—T. Davis, 150.
Hits—T. Davis, 227.
Doubles—Robinson, 51.
Triples—Wills and W. Davis, Los Angeles, Callison, Philadelphia and Virdon, Pittsburgh, 10.
Home runs—Mays, San Francisco, 49.
Stolen bases—Wills, Los Angeles, 100.
Pitching — Purkey, Cincinnati, 23-5, .821.
Strikeouts—Drysdale, Los Angeles, 228.

CFL Scoring Leaders

By THE CANADIAN PRESS

Calgary Stampeders' kicker and flanker Larry Robinson moved ahead of team-mate fullback Earl Lunsford Monday in the Western Football Conference scoring race.

Stampeders dropped a 38-23 decision in Calgary to Toronto Argonauts, but Robinson picked up two converts and a field goal to bring his season total to 47 points, five more than Lunsford.

The leaders:

	TD	C	FG	S	Pts
James, W	4	28	9	8	87
Coffey, E	7	17	7	3	83
Buchanan, C	9	0	0	0	54
Lewis, W	8	0	0	0	48
Robinson, C	0	26	7	0	47
Lunsford, C	7	0	0	0	42
Purdin, S	7	0	0	0	42
Larscheid, V	7	0	0	0	42
Whitehouse, S	0	14	7	4	39
Beamer, V	6	0	0	0	36
Burton, V	6	0	0	0	36
Fleming, V	6	0	0	0	36
Dillard, C	6	0	0	0	36

Halfback Dick Shatto of Toronto Argonauts Monday night pulled into second place in the Eastern Football Conference individual scoring race as the Argos beat Calgary Stampeders 38-23 in a Canadian Football League game.

He scored a touchdown, putting him 12 points behind Montreal Alouettes' George Dixon who has 60 points. Moe Racine of Ottawa Rough Riders is third.

	TD	C	FG	S	Pt.
Dixon, M	10	0	0	0	60
Shatto, T	8	0	0	0	48
Racine, O	0	24	6	3	45
Sutherin, H	0	21	7	1	43
White, O	7	0	0	0	42
Kuntz, H	6	0	0	1	37
Oliver, M	0	19	5	3	37
Mitchell, T	0	18	5	4	37
McDougall, T	6	0	0	0	36

TO UNVEIL STATUE

MILAN, Italy (Reuters) — A 13-foot-high statue of Pope John will be unveiled this month at the Shrine of the Madonna of the Forest near his birthplace Sotto Il Monte, it was announced here Monday.

COMING EVENTS

AT

ELLIOTT MOTORS

24 DUNDAS ST. WEST

TUESDAY — OCTOBER 2nd.
1963 ACADIAN PREMIERE SHOWING

WEDNESDAY, OCTOBER 3rd
UNVEILING THE 1963 G.M.C. TRUCKS

THURSDAY & FRIDAY, OCT. 4th & 5th
PONTIAC '63
THE MOST DISTINCTIVELY DIFFERENT CAR OF THE YEAR

FRIDAY & SATURDAY, OCT. 5th & 6th
THE SUPERB NEW BUICK FOR 1963

COME IN AND MEET US — SEE WHAT'S NEW

Everybody Welcome

Suns Place Five on All-Stars

NEW YORK AP—Jacksonville's pennant - winning Suns captured five places, including the managerial berth, on the International League's all-star team announced Monday.

Toronto placed two men—outfielder Neil Chrisley and left-handed pitcher Jim Constable.

The team, headed by manager Ben Geraghty of Jacksonville, was selected by baseball writers of the International League.

The team:

First base—Pancho Herrera, Buffalo; second base—Phil Gagliano, Atlanta; third base—Bob Bailey, Columbus; shortstop—Tony Martinez, Jacksonville; outfield—Vic Davalillo, Jacksonville; outfield—Peter Ward, Rochester; outfield—Neil Chrisley, Toronto; catcher—Harry Chiti, Jacksonville; right-handed pitcher—Joe Schaffernoth, Jacksonville; left-handed pitcher — Jim Constable, Toronto; manager—Ben Geraghty, Jacksonville.

Bailey, Martinez and Davalillo, all first year IL players, were the unanimous choices of the 24 voting writers.

Bailey, not yet 20, earlier was named Rookie of the Year. Martinez, 21, was the league's most valuable player, and Davalillo, 23, led the IL batters with a .347 mark.

Cesare Goes to Spokane

MONTREAL (CP) — Ken Reardon, vice - president of Montreal Canadiens of the National Hockey League, announced Monday that goalie Cesare Maniago has been assigned to Spokane Comets of the Western Hockey League.

Maniago was drafted from Toronto Maple Leafs at the June, 1961 NHL annual meeting. Last season he played 68 games for Hull-Ottawa Canadiens of the Eastern Professional Hockey League and has a goals-against average of 2.47—best in the minor pro leagues.

GETS TWO YEARS

TORONTO (CP)—Calude W. Shadwell, 21, was sentenced Monday to two years less a day on a charge of assault in connection with the razor-wounding last Sept. 7 of George Mineault. Mineault suffered a fractured skull, nose and checkbone. Sixty stitches were required to close his slash wounds.

Lions Get Ron Howell

Schreider Goes to Tigers

By THE CANADIAN PRESS

Hamilton Tiger-Cats picked up a Lion for their defensive team Monday and British Columbia Lions, although they had to dip into their bank account, have a Tiger by the tail.

The teams swapped two of the best Canadian-born players in the Canadian Football League Monday—Ron Howell and Gary Schreider.

Neither player has any beefs about the move, but Schreider is understandably more pleased than Howell, a native of Hamilton who has spent nine seasons with Ticats.

The deal was exactly what Schreider wanted. He played only seven games with Lions this season then quit to continue his law studies at Toronto's Osgoode Hall.

The defensive specialist, who was traded to Lions this season after spending six year with Ottawa Rough Riders, finishes his classes at 4:30 each afternoon leaving him plenty of time to make football practice at Hamilton at six o'clock.

Howell? "That's football," he said, "and football's my game."

WOULD LIKE TO STAY

He admits, though, that he would have preferred to stay in Hamilton where he is a partner in a family fur business.

Schreider's law studies were the reason Rough Riders traded him away this year. They didn't like the idea of him commuting between Toronto and Ottawa during football season.

Toronto Argonauts tried to make a deal with Lions for Schreider's services but were turned down. Lions offered to loan Schreider to Toronto for the balance of the season in exchange for Argos' first draft choice next year.

Argos didn't go for it.

Schreider has been attending classes at Toronto and hasn't practised since Sept. 9, the day he left Lions after a game at Toronto. He's been expecting to be traded.

But, the trading of Howell surprised many people—especially Howell.

Coach Jim Trimble called him aside when he arrived at practice Monday night and told him he was to leave for Vancouver this morning. Schreider knew of the deal earlier and was at practice with Hamilton Monday night.

DIDN'T ASK

"I didn't ask for an explanation," said Howell, "nor did Trimble offer one."

Trimble didn't mention Howell, when speaking of the trade.

His only comment was: "I've always liked Schreider's defensive ability, he's a real student of the game."

"I'm happy to be back in football," said Schreider. He plans to play Saturday night at Toronto against Argonauts.

Living in Vancouver will not be a new experience for Howell. He played for Vancouver Canucks in the Western Hockey League in 1959. And, he may play for Canucks again.

The 29-year-old defenceman retired from pro hockey after the 1960-61 season with Rochester Americans in the American League.

"I'd like to play again," he said, "but it's too early to say."

Alouettes Write off Two More

MONTREAL (CP)—Offensive end Paul Fedor has quit football and interior linebacker Dick Schnell has entered hospital with suspected appendicitis, it was announced Monday night by Montreal Alouettes of the Eastern Football Conference.

A club spokesman also said the Als have placed defensive halfback Tom Rodgers on waivers. Rodgers was claimed by the Als from Ottawa Rough Riders under the waiver process. He did not play in any games with Mintreal.

Fedor, 26, decided to resume studies, said the spokesman. He was used sparingly by coach Perry Moss as a back-up man after spending the early part of the season on the club's injury reserve list with a broken rib.

Schnell's ailment could be a severe setback to Moss' defensive plans. The two-year man from the University of Wyoming has done a magnificent job of shoring up the middle of the line.

FIRE RAZES SLUM

NICOSIA, Cyprus (AP)—Fire destroyed a whole block in the poorest district of Nicosia's Turkish quarter Sunday. Thirty families were made homeless as a result of the blaze, which started in a storeroom.

Phone for Appointment Daytime or Evening
Custom Tailored Clothes
NEWT WILBUR
WO 8-9259
133 FOSTER AVE.
(Opp. Masonic Temple)

NOTICE

TEXACO HEATING OILS AND FARM GASOLINES
Are Available from the Following Tank Truck Dealers

- Belleville & Area, East & North—D. R. Parks, Cannifton, WO 8-5344
- Belleville & Area, South & West—E. Goodfellow, Belleville WO 8-6196
- Trenton & Frankford—J. Loney, Trenton, Ont., EX 2-7654
- Napanee & Deseronto—D. R. Parks, Cannifton, WO 8-5344
- Stirling & Area—Ken Sine, R.R. 1, Harold, Ont., EX 5-3443

OR CALL
BELLEVILLE — WO 2-2964

NOW! A cigarette that filters ONE...TWO...THREE ways!

NEW TWIN FILTER MAYFAIR

Not just one filter—TWO! And Twin Filter Mayfair is King Size! This scientific combination of two totally different filtering materials plus the new mildness of specially refined tobaccos gives you

TRIPLE FILTRATION!

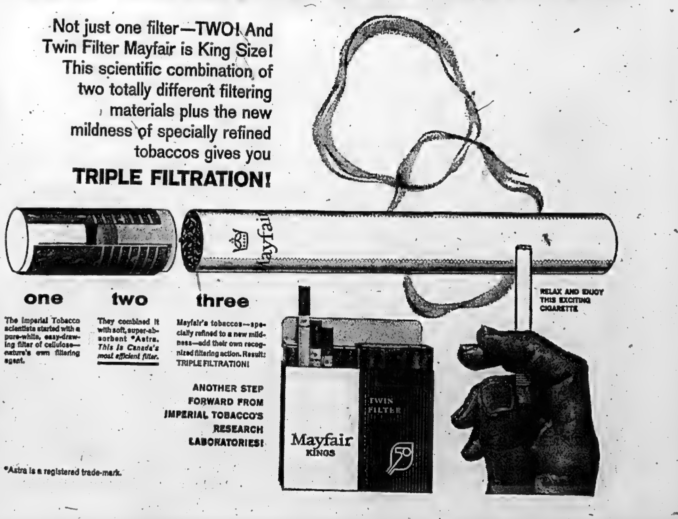

ANOTHER STEP FORWARD FROM IMPERIAL TOBACCO'S RESEARCH LABORATORIES!

*Astra is a registered trade-mark.

Sports Snapshots

By STEPHEN SCOTT

VANCOUVER (CP)—One of the backbones of minor hockey in Greater Vancouver is Tommy McCaffery—Mrs. Tommy McCaffery, that is.

Tommy — it's doubtful that many of the men she deals with in hockey know she was christened Audrey—is a vivacious, red-haired mother of two girls, a former Navy truck driver and one-time hockey player.

She admits to spending hours each day on minor hockey but still manages to keep a neat home and bring up her daughters—who are more interested in figure-skating than hockey.

Mrs. McCaffery is critical of parents who "put kids into sports because it's a good place for somebody to baby-sit for them while they go somewhere else."

If a kid scores a goal he generally looks up to the stands to see if his father saw it, she says. Too often he looks to empty stands.

Her husband, who works as a marine engineer on a tug and is away every other day, finds time on his days ashore to be with his skating daughters.

MANAGES PUP TEAM

Tommy, who says she loves hockey and likes helping boys, manages a pup team—six to 12 years — and does work for a winter club in suburban Burnaby.

She was recently elected a delegate to the British Columbia Amateur Hockey Association, one of the rare occasions when a woman has been given such a role.

Tommy's interest in hockey goes back to the days when her father, a butcher in Battleford, Sask., was trainer for Sunrise Millers, a senior club that toured Japan in the 1930s. She played collegiate hockey with Battleford in the '30s as a centre and on defence.

During the Second World War she served in the navy as a driver. She was discharged here and five years ago joined the winter club. Since then the 39-year-old Mrs. McCaffery has been taking an increasingly large part in minor hockey.

One of her jobs is keeping statistics for the 2,300 players on more than 100 teams. Another is teaching her pups to skate and stickhandle, and she occasionally supervises other teams when their coaches are ill.

While she devotes considerable time to minor hockey, she is less enamored with pro hockey. In one game she went to, between Victoria and New Westminster of the Western League, she almost got into a fight with a woman spectator sitting in front of her.

"A little forward dipped and swerved beautifully through the other team to the goal and shot. It was beautiful. The woman in front yelled 'kill him!'"

"I asked her if she knew anything about hockey. She replied, 'I don't know anything about hockey; who cares, just kill him.'"

Tommy was so angry her husband took her home before the end of the game and vowed never to take her to another.

Not that minor hockey is above criticism. "Everybody has to have a winning team," she says. "They don't worry about the little guy who can be taught. That's the great failing out here."

All in Sport

"Have fun bowling, dear. I'll amuse myself polishing your golf clubs, untangling fishing lines and so on!"

Bowling 10 Pins

BELLEVILE MIXED 10-PIN

No Names 0 Keglers 4; Sundowners 1, Gar's Gang 3; Exports 0, Strikers 4; Filnstones 3, Cutups 1; Hertz Rentals 0, Belle. Auto Electric 4; All-Stars 4, Club "100" 0; Eager Beavers 2, Parrots 2; Sports 3, Moonshiners 1.

Ladies — Gwen Bellis 546, Eileen Davis 524 (211); Jo Mascaro 470, June Wardaugh 464, Alice Leavitt 485, Eldene Vanner 466.

Men — G. Anderson 527 (216), M. Mofina 548 (210); J. Miller 536 (203); Geo. Ling 519.

AMERICAN OPTICAL LEAGUE

Tornadoes 7, Goof-Offs 0; Fireballs 7, Wanderers 0; Untouchables 7, Unmentionables 0; Crickets 7, Wildcats 0.

Men's high singles — George Newell 194, Lou Desjardins 187, Doug Moreau 172.

Men's high triples — George Newell 556, Lou Desjardin 512, Verne Goodwin 482.

Ladies high singles — Helen Hart 209, Gloria Goodwin 188, Barb Ward 182.

Ladies' high triples — Barb Ward 496, Helen Hart 444, Gloria Goodwin 441.

No Place Like Home To Pierce

LOS ANGELES (AP)—There's no place like home to Billy Pierce, San Francisco Giants' left - handed refugee from the American League.

He mopped up Los Angeles Dodgers 8-0 in Monday's National League play-off opener at San Francisco.

Pierce probably won't be used in Dodger Stadium, and from the looks of his road record it's just as well. But at Candlestick Park, he's a different pitcher.

"That's a wonderful ball park," he's said all year, and Monday he ran his record there to 12-0. On the road, he's only 4-6.

The Tracks

TORONTO (CP)—Crafty Lace drew away from the rest of the field to an easy five-length victory in the Parklane Purse at New Woodbine Monday.

A crowd of 7,050 watched a struggle for second place that resulted in Country Guy finishing a head in front of Court Royal.

The Parklane Purse, run over a mile and a sixteenth on the turf, had a field of six.

The quinella of Crafty Lace and Country Guy returned $17.80.

TIME FOR PLAY

The crew of the Route 66 television program has put together a softball team that can hold its own against top industrial clubs.

AT THE BELLEVILLE DRIVE-IN — Romantic setting for young love! Elvis Presley serenades Joan Blackman, with lush and lovely Honolulu lending beautiful assistance, in "Blue Hawaii", the Hal Wallis musical romance, playing tonight and Wednesday at the Belleville Drive-In Theatre. 2nd. feature also in color stars Audrey Hepburn in the gay comedy romance "Breakfast at Tiffany's."

AT THE PARK — Screen newcomer John Chandler as "Mad Dog" Coll tells his gang of hoodlums he's declaring war on the racketeers who run New York; he and his tommy gun will take over. It's a scene from the new Columbia thriller, a Thalia film also starring Kay Doubleday, Brooke Hayward. On the same program the added thriller "13 West Street", stars Alan Ladd and Rod Steiger. Both attractions are first showings at the Park Theatre today and Wednesday.

Movie Column

Studio of King of Comedy, Hal Roach, Up for Auction

By BOB THOMAS

HOLLYWOOD (AP)—A lot of memories will go on the block Oct. 19 when the Hal Roach Studio is auctioned off to the highest bidder.

For more than 40 years the Roach studio has been a landmark of comedy in Culver City. Now it is to be auctioned off in the United States court in Scranton, Pa.

The ads appeared in the Hollywood trade papers and other journals recently. They spoke glowingly of a 14½-acre studio with 53 buildings down to and including a blacksmith shop. All this would go to the highest bidder, minimum bid $1,500,000.

Hal Roach had been a trucker in Alaska and Seattle, then landed in Los Angeles and started working as a cowboy in Universal movies at $25 a week. He figured he'd have better luck making movies than punching cows and he teamed with a kid named Harold Lloyd in a series of comedies called Lonesome Luke.

They were a success and soon Roach had enough capital to put up a studio in nearby Culver City in 1919.

Harold Lloyd left Lonesome Luke behind for greatness on his own but Roach survived. He developed a mischievous bunch of youngsters called Our Gang. He hired a New York director and made him into a comedian named Charlie Chase.

GREATEST ACHIEVEMENT

Roach's greatest achievement was teaming the immortal Laurel and Hardy.

His movies ranged from excellent (Topper with Cary Grant and Constance Bennett) to awful (One Million B.C. with Victor Mature).

A reserve officer, Roach was called into the service during the Second World War. So was his studio. It was turned into a base for production of training films.

After the war, Roach worked fitfully at turning out small features. That didn't work and in 1948 he took a look at the future and converted to television. He was the first studio owner to convert entirely to the new medium.

With Hal Jr. in charge, the studio turned out more film than it ever had—such series as My Little Margie, Life of Riley, Blondie, Topper, Duffy's Tavern and Amos 'n' Andy.

Then young Hal made a deal with bigtime operator Alexander Guterma, whose financial empire collapsed like a house of cards. With it went the Hal Roach studio. Four years ago, the creditors turned off the lights.

SWISS CATTLE

SWEETSBURG, Que. (CP)—Brown Swiss, one of the world's oldest breeds of cattle dating back 4,000 years, graze on the Bull Pond farm of Franz H. Lehar. Mr. Lehar, nephew of composer Franz Lehar, got 15 head of the cattle three years ago from Wisconsin.

CJBQ Program Highlights

TUESDAY

2.03—Trans Canada Matinee. (Reports on the events, the people and the places which make up the world of women with hostess Pat Patterson).

4.30—Early Date. (At Hall with 30 minutes of the Tops in Pops).

6.10—On Parliament Hill. (A report on the most recent happening in the Nation's Capital).

WEDNESDAY

9.30—Music and Conversation. (Ted Snider from Trenton and Tom Hookings from Belleville with a program for the ladies; news of coming events, the Pet Clinic, interviews and music for every taste).

11.05—Why Not Call? (Lee Jourard answers calls from listeners and plays a variety of music).

2.30—County Junction. (Bill McKay with the best in folk, country and western music).

8.05—CBC Wednesday Night. (the Dirk Keetbaas players from Winnipeg playing three compositions: Wind Quintet, by Szalowski; Pastorale, by Absil; and Suite, opus 73, by Wellesz).

11.08—Larry's Hideaway. (CJBQ's nite club of the air with plenty of music, fun and entertainment).

THEATRE FEATURE TIMES

AT THE BELLE — Troy Donahue, Angie Dickinson, Suzanne Pleshette, Rossano Brazzi in "Rome Adventure", in Technicolor, 2.20-7.10, 9.30.

AT THE PARK — First showings. "13 West Street," Alan Ladd, Rod Steiger, 7.00 - 10.05; "Mad Dog Coll", John Chandler, Kay Doubleday, Brooke Howard, 8.45.

AT THE BELLEVILLE DRIVE-IN — Show starts 8.00 p.m. — "Blue Hawaii", Color, Elvis Presley, Joan Blackman — "Breakfast at Tiffanys", color, Audrey Hepburn, George Peppard.

Bowling 5 Pins

THURSDAY LADIES LEAGUE

Metrecals 2, Hot Shots 5; Hardworkers 5, Screwballs 7, Zeros 0, Hustlers 2, Dodgers 5, Snappers 0, The Aces —.

M. Skalin 723 (262), I. Wardhaugh 666 (272), R. Pringle 654 (338), M. Mundrey 650 (237), L. Calcutt 643 (233), D. McCracken 631 (256).

FORESTERS' DIST. LEAGUE

High Balls 2, Chippers 5; Happy Six 3, Beetle Bombs 4; Dumb Bells 0, Moxies 7.

Ladies' high single: Mary O'Brien 219; ladies' high triple Mary O'Brien 601.

Men's high single: Paul Munns 246.

SWC LEAGUE

Dumbells 0, Dead Pins 7; Highlites 4, Mighty Mites 3; Lucky Strikes 2, Aces 5.

Ladies—high single and triple, Bev Parker 552 (217).

Men — high single, Chuck Rowbotham 261; high triple, George Hammett 667.

BASEBALL STANDINGS

By THE CANADIAN PRESS

National League

San Francisco	102	61	.626	
Los Angeles	101	62	.620	1
Cincinnati	98	64	.605	3½
Pittsburgh	93	68	.578	8
Milwaukee	86	76	.531	15½
St. Louis	84	78	.519	17½
Philadelphia	81	80	.503	20
Houston	64	96	.400	36½
Chicago	59	103	.364	42½
New York	40	120	.250	60½

Monday's Result

Los Angeles 0 San Francisco 8 (San Francisco leads best-of-three series 1-0)

Probable Pitchers Today

San Francisco (Sanford 24-7) at Los Angeles (Williams 13-12).

The Trots

LONDON, Ont. (CP) — Ken Galbraith, the trainer - owner-driver from Chelsea, Ont., drove his horse Adios Dominion to an easy victory in the fourth race at London's Western Fair Raceway Monday night.

Galbraith steered in fine style as the two-year-old colt romped to an easy win in the D Class pace. It returned $12.80, $4.00 and $3.10 across the board.

One of the highlights of the nine-race program came in the third when Aileen Chips came from behind a bad start. Driven by Elton Barnes of Strathroy, she trotted the mile in 2:17 3-5 and returned $9.20.

Fred Roloson, a Michigan racer, set up a $156.10 daily double when he won the first race with Thomas M at $14.00.

Victor Lind, owned and driven by Alfred Graham of St. Marys, took the second dash at $13.80.

The fastest time of the night was turned in by Patchen Bars, owned by A. M. Knight of Clinton. The four-year-old gelding was driven by Ronnie McGee and was clocked at 2:11 2-5 for the mile. Patchen Bars returned $5.90.

Yesterday's Stars

By THE CANADIAN PRESS

Hitting — Willie Mays, San Francisco centrefielder, who smacked two homers and a single and drew a walk for a perfect day at the plate in the Giants' 8-0 win over Los Angeles Dodgers in the first game of the best-of-three National League play-off series

Pitching—Billy Pierce, San Francisco Giants' 35-year-old lefty, who went the distance against Los Angeles, holding the Dodgers to three hits.

TV—Radio Column

Lucille and Vivian Back In Another Funny Series

By CYNTHIA LOWRY

NEW YORK (AP)—A winner and still champion, Lucille Ball romped back into weekly television Monday night, a comedienne without peer.

CBS' Lucy Show brings back the same old trouble-prone Miss Ball, who really took her new series off the ground by bouncing around on a trampoline. She is a little more mature, as befits her new television status as the widowed mother of a 14-year-old.

Vivian Vance, who used to be Ethel, Lucy's neighbor in the I Love Lucy days has undergone a greater change: She's more chic, as befits a divorcee, but her dry manner added to Lucy's vigorous clowning and mugging make a happy combination.

Stoney Burke, ABC's new adventure series about a bronc-busting rodeo rider, doesn't have guns and chases but there's a strong western flavor and plenty of violence, particularly when the riders come out of the chutes on horses and steers.

Jack Lord, in the title role, is a convincing character—properly grim and determined. People who enjoy westerns and rodeos will undoubtedly like the show.

Recommended tonight:

Combat, premiere, ABC 7:30-8:30 EDT—The Second World War through an infantryman's eyes, from Normandy on.

AT THE BELLE — Troy Donahue, favorite star of the teenagers, is paired with newcomer Suzanne Pleshette in "Rome Adventure", playing tonight and Wednesday at the Belle Theatre. The Warner Bros. Technicolor romantic drama co-stars Angie Dickinson and Rossanno Brazzi, and was filmed in Italy.

Football Standings

By THE CANADIAN PRESS

Western Conference

	W	L	T	F	A	Pt
Winnipeg	8	2	0	270	174	16
Calgary	6	5	1	260	254	13
Sask.	5	4	1	151	168	11
B.C.	5	6	0	231	231	10
Edmonton	4	6	1	211	247	9

Eastern Conference

	W	L	T	F	A	Pt
Hamilton	5	3	1	191	177	11
Ottawa	5	4	0	215	165	10
Montreal	2	5	2	161	209	6
Toronto	2	7	0	173	238	4

Monday's Result

Toronto 38 Calgary 23

Games Saturday

Hamilton at Toronto N

Calgary at Edmonton

Vancouver at Winnipeg

CAT SAVES LIFE

NORTH VANCOUVER (CP)—Mike the cat saved the life of his master, Delbert Walker, by meowing to wake him up while flames swept through the Walker home. "Mr. Walker grabbed his pants and the cat before leaving," said fire warden Bert Steel.

Soccer Results

LONDON (Reuters) — Results of Monday night's Old Country soccer matches:

ENGLISH LEAGUE

Division III

Millwall 3 Southend 1

Peterborough 1 Halifax 1

Port Vale 1 Notts C 1

Queen's PR vs. Hull City ppd. ground waterlogged

Division IV

Mansfield 6 Tranmere 1

Newport 2 Chesterfield 3

York City 5 Darlington 1

Football League Cup

Second-Round Replay

Leyton Or 4 Newcastle 2

SPECIAL WEEKEND RATE 5.25

per person, 2 to a room

You'll enjoy a weekend in Toronto more when you stay at the Lord Simcoe Hotel • 5.25 per person, 2 to a room • free overnight outside parking for registered guests • family plan, children under 14 free when occupying a room with an adult • cafeteria, restaurant, lounges • for friendly service and economy plan to stay at the Lord Simcoe Hotel—convenient to theatres, sport centres and shops.

LS TORONTO

THE LORD SIMCOE HOTEL

F. EDWARD LIGHTFOOT, GENERAL MANAGER

University & King, Phone 362-1848, Telex 022458, or your own Travel Agent

EVERY WEEK...WATCH

biography

Original half-hour film stories revealing the events and influences in the lives of world-famous personalities.

TUESDAYS 7:30 P.M.

BABE RUTH

See the life story of baseball's king, the immortal Babe, a man who was as great in heart as he was in baseball.

PRESENTED BY

YOUR LOCAL HYDRO AND ONTARIO HYDRO

CKWS-TV

—10—

Days and You Will See the First of the

GOLDEN OPERETTA SERIES

Thursday, October 11

One Performance Only at 8.15 — Doors 7.00 p.m.

Rudolph Friml's

"ROSE MARIE"

Howard Keel - Ann Blyth in Technicolor

ALL SEATS $1.00

SAVE $1.50 Buy Series tickets for all six Operettas — $4.50

BELLE THEATRE

—SUBSCRIBE NOW—

QUINTE Drive-In

TRENTON AT BAYSIDE

SO VAST IT SWEEPS ALL BEFORE IT!!

THE PIRATE OF THE BLACK HAWK

BARDOT

TECHNICOLOR

IN SPECTACULAR COLOR

Park

TODAY - WED.

FIRST SHOWINGS!

2 ACE HITS! ACTION! THRILLS! SUSPENSE!

ALAN LADD · ROD STEIGER

13 WEST STREET

Adult Entertainment

A COLUMBIA PICTURES RELEASE

MAD DOG COLL

Complete Show 7.00-8.45 — REGULAR PRICES

WHERE SHOULD A GIRL STOP IN ROME?

Troy Donahue · Angie Dickinson

Rossano Brazzi · Suzanne Pleshette

"ROME ADVENTURE"

TECHNICOLOR® · Presented by WARNER BROS.

BELLE

2.00 7.00 9.10 | Smoke in Loges | Added: Colorfun Cartoon

NEXT — Romantic Laugh Jamboree

Cary Grant - Doris Day

in

"A TOUCH OF MINK"

in TECHNICOLOR

NOW PLAYING— 2 Great Hits

Belleville DRIVE-IN THEATRE

SHOW STARTS AT 8.00 P.M. BOX OFFICE OPENS 7.30

RIDE THE CREST OF THE WAVE WITH ELVIS PRESLEY in "BLUE HAWAII"

HAL WALLIS TECHNICOLOR®

AUDREY HEPBURN in "BREAKFAST AT TIFFANY'S"

GEORGE PEPPARD MICKEY ROONEY

A PARAMOUNT RELEASE

TECHNICOLOR

JEFF COBB

LARRY BRANNON

BC

THE LITTLE WOMAN

"I was the victim of speculation, inflation, and a wife with 27 charge accounts."

Astrological Forecast

By SYDNEY OMARR

Aries (Mar. 21 to Apr. 19) — ...ey is willingness to make ...sic changes. Good for travel, ...variety, versatility. Fine, also ...or pursuing heart's desire. ...Speak up. Put across point of ...iew. Avoid one who sees only ...ark side.

Taurus (Apr. 20 to May 20) — Fortunate for pleasing friends, those in authority. Not a good for pressing financial demands. You gain more by being patient. Superior could be impressed by reasonable attitude.

Gemini (May 21 to June 21) — Absolute independence not practical. Know this and stop fighting those who really seek to help. Spiritual growth encouraged. Remember lessons taught by wise man. They could help lift you over obstacles.

Cancer (June 22 to July 21) —Measure actions with care. Otherwise, you could take on more than is practical. Ambition highlighted. So is desire for financial security. But remember, "Rome wasn't built in a day!"

Leo (July 22 to Aug. 21) — Good for completing projects. No time to keep putting things off. Stop saving every scrap of paper or magazine. You have tendency to accumulate trash. Start "streamlining" possessions.

Virgo (Aug. 22 to Sept. 22) —Move with confidence. Check facts, figures, details. Knowing you possess knowledge, refuse to be "bullied" by sales claims. You could make new contacts which favorably affect your life.

Libra (Sept. 23 to Oct. 22) —Let combination of caution and diplomacy shine as guide. Best to apply "light touch". Surprise visits, communications highlight day. Stay away from "sure thing". It could fizzle.

Scorpio (Oct. 23 to Nov. 21) — Pleasant news received concerning financial potential. Pay heed. Ignoring possibility could mean that real opportunity falls into another's hands. Advice offered by martial partner proves sound.

Sagittarius (Nov. 22 to Dec. 21) — Cycle up. Means you can combine flair for the romantics with need for practical results. Day to clear away emotional debris. Stop being so sorry for "friend" that you neglect your own welfare. Begin anew!

Capricorn (Dec. 22 to Jan. 20) — You accomplish much if you relax. Pressing constantly results in tension. In turn, this causes efforts which are not your best. Regain perspective. Strive for inner peace.

Aquarius (Jan. 21 to Feb. 19) — Reaction to what others may be thinking takes up much time. Avoid this emotional waste. Do what must be done. Let others think what they will. Be strong in convictions. This way you win allies, gain admiration.

Pisces (Feb. 20 to Mar. 20) —Result of recent accomplishment sparks opportunity for further growth. Continue to look to future. Much gain indicated if you keep vision clear. Don't be sidetracked by quick - profit man.

If today is your birthday ... you are completing period which saw you bogged down with details. Now, opportunity for greater freedom of thought, action. Make major move if question arises. Marriage indicated if you are single.

General Tendencies — Fortunate day for Sagittarius, Capricorn, Aquarius. But most persons exhibit tendency toward impatience. All signs should stress moderation.

ANSWER TO PREVIOUS PUZZLE

E	D	G	E		G	I	A	L	I	S		A	G	E
L	I	D	O		R	I	C	E		P		R	I	M
A	L	A	R		A	R	I	A		A		I	D	E
M	A	R	E		S	T	E	R		N		S	E	A
		G	I	D	D	I	O		O	D	E	A		
G	E	L	S		S	I	D	E		S	E	R	A	P
A	G	E	S		A	G	O	G		T	A	P	I	R
U	V	A	L		I	R	A			A	R	I	S	E
		M	A	G	I	C		C	A	R	P	E	T	
A	R	I	S		T	A	K		A	G	O	G	I	S
A	S	S	I	S	T		A	N	T		S	E	R	E
S	E	T	E		S	T	I	R	A	D		E	V	E

ACROSS

1 Island SE of Luzon.
6 Aurora's realm.
10 Lagoon.
14 Loyal; faithful.
15 Aaron Burr's daughter.
16 Fable god.
17 Utopian.
18 Lawgiver and king of ancient Babylon.
20 Strict disciplinarian.
22 Queen of Denmark.
23 Greeting.
24 Opposed.
25 Checkboard game of Japan.
28 Feeder.
32 Unclean: Poet.
34 Part of a quartet.
35 Volatile, highly inflammable liquid.
36 Feudal vassals.
38 Souvenir of an earlier time.
40 Prefix for thin air.
41 Indiscreetly fantastic.
43 Changes direction.
45 Alar.
46 Determines.
48 Pass.
50 Long-confused sound.
51 Letters.
52 Narrow passageways.
55 Ia capital is now Rawalpindi.
59 Whirlpool.
61 West Indian fruit.
62 Elliptical.
63 Calcium oxide.
64 Wegner's system of government.
65 Game of chance.
66 Kennel sound.
67 Heathe breathing noise.

DOWN

1 Nickname for a thin man.
2 Soprano role at the opera.
3 Sea: Ger.
4 Heroine of "Der Freischütz."
5 Having confidence.
6 Girl's name meaning "noble."
7 At the drop of ___ 2 words.
8 Seminary: Abbr.
9 Call (remember): 2 words.
10 Swedish princess.
11 Month in the Hebrew calendar.
12 Desert in Mongolia.
13 Glided.
19 Lessen.
21 River in French W. Africa.
24 Nest on a cliff.
26 Achieve much success: 2 words.
26 Think, old style.
27 Vegetable.
28 Jetties.
29 In pile.
30 Gullible birds.
31 Wear away.
34 When Dover and Calais meet.
37 Prizewinning musical about Hollywood.
39 Brook.
42 Serfdom.
44 Cotton.
47 To a great extent.
49 City of Egypt.
51 Headsman.
52 Running wild.
53 Walk.
54 Meagre.
55 Outstatious show.
56 Food staple i. Hawaii.
57 Stats.
58 Noted person.
60 River mouth — Spain.

NOW IS THE TIME
TO LAY-AWAY
YOUR SKATES
It's not too early to lay-away your skates for the coming season. Our selection includes a wide range of styles and sizes for boys and girls — men and women.
All famous makes such as
C.C.M. — BAUER
SAMSON
Come In and Choose Yours Now
NO MONEY DOWN
BOOTH Radio and Television Ltd.
170 FRONT STREET (Opp. City Hall) WO 3-5785

HI AND LOIS

BLONDIE

LIL' ABNER

PENNY

BRINGING UP FATHER

JOHNNY HAZARD

PEANUTS

MARK TRAIL

ARCHIE

WANTED MALE

Ice Maker

for

CURLING RINK

3 to 6 Months Employment

Remuneration According to

Qualifications

Apply

BOX 41,

Ontario Intelligencer

O2-3t

I HAVE THE KEY

To your unemployment problems. If you are willing to accept training and apply yourself to our proven sales proposition. Applicants must have cars, neat appearance, and willingness to work.

For Information Contact

N. NICOLL

AT THE QUEEN'S HOTEL

Monday and Tuesday Evenings

7 - 9 p.m.

Interview in Person Only

O1-2t

FOXBORO DISTRICT CO-OP

Requires Feed Mill Man. Experience desirable but not essential. Good salary with full employee benefits. Apply in writing giving details and experience.

O1-3t

YOUNG MAN REQUIRED AS truck driver and salesman for local store. Salary and commission. Good company benefits. Please reply to Box 28, Ontario Intelligencer, giving full details of qualifications. O2-3t

MAN WANTED FOR TOMATO seed work. WO 2-1033.

YOUNG MAN AS TECHNICIAN'S helper, to learn TV service business. Hitchon's, 340 Front Street. O1-2t

If you are interested in selling new and used automobiles, have confidence in yourself and the product, like to hustle and have the drive, you can be our man. If you need and are willing, we will train you to be successful. It's all up to you. No experience necessary.

Contact:

AL NOBES

AT

VADER'S CAR SALES

CORNER NORTH FRONT AND COLLEGE STREETS

BELLEVILLE

NO PHONE CALLS

O1-2t

WANTED - FEMALE

WAITRESS, EXPERIENCE NOT necessary. Apply 245 Front Street, Belleville. O2-tf

EXPERIENCED WAITRESS. Apply in person, Cosy Grill, Front Street. O2-1w

WOMAN, TO LOOK AFTER ONE child in child's home, 8 to 5, until Christmas. Charles Street. WO 2-8583 after 5. O2-3t

BOOKKEEPER, EXPERIENCED double entry bookkeeper, typing required. Apply stating age, experience and salary required to P.O. Box 699, Belleville. O2-3t

CLERK-TYPIST

for

MEDICAL DEPARTMENT

IN HOSPITAL

Preferably With Previous Office Experience

Call Personnel Officer, BELLEVILLE GENERAL HOSPITAL

O1-3t

REGISTERED NURSE

FOR

HASTINGS COUNTY HOME, BELLEVILLE

5-day week. Salary commensurate with experience and ability. Live in or out.

APPLY: MRS. K. YORKE

WO 8-6467

O1-3t

HAIRDRESSER

STYLIST

LICENSED

At least 3 years experience. Must have references. Excellent opportunity to take over established clientele. Good wages plus commission. Only ambitious competent applicant need apply.

For Interview

WRITE BOX 78,

ONTARIO INTELLIGENCER

O1-3-5

CAPABLE YOUNG WOMAN OR girl to do general housework. Fond of children. Live in. WO 2-4309. O1-3t

NEED EXTRA MONEY? $30.00, and more, can easily be earned by showing our fabulous Christmas cards, gifts, toys, to friends and neighbors. Our exciting, 88 page, full-color catalogue makes it easy to get plenty of orders. No experience necessary. Send no money. Write today for samples, on approval, of lovely Christmas cards and free catalogue. Monarch Card Co., Dept. 1, 47 East Ave., Hamilton. Jy23-3m

WANTED MALE OR FEMALE

STOCK CLERK

FOR

DRUG STORE

Display Experience an Asset

Apply in Writing to

BOX 105,

ONTARIO INTELLIGENCER

O2-3t

APPLE PICKERS. HAROLD Bonter, Carrying Place, WO 2-1006, 4 miles west of Rednersville. S12-tf

WANTED MALE AND FEMALE

CARRIER CAPTAINS NEEDED The Toronto Star has a Sales Campaign underway. We need carrier-captains who are able to work 4 or 5 hours per day. We also require carrier-captains who can work at least 2 or 3 hours per day. Guaranteed wages plus attractive commissions offered for both groups. Further information supplied by phoning WO 2-5375 between 7 and 8:30 p.m. O2-2t

CARPENTRY

CABINETS, KITCHEN CUPboards, china cabinets, writing desks, bookcases, etc. custom made. Also repairs. WO 2-3185. Bill Rhodenhiser. S25-1m

WANTED

OLD FASHIONED CLOTHES, dresses, boots, hats, spats, umbrellas, top-hats and ladies. Phone WO 8-9308. O2-5t

FOR CASH OR TRADE, USED chesterfields and other furniture, also used refrigerators and ranges. Bill Deline Ltd., 283 Coleman Street. WO 2-3483. Ja9-ev-tu-tf

USED PRESSURE SYSTEMS ON new Beatty or Monarch pumps. Complete stock of parts and repair service. Pringle and Cooper. A16-ev-tu-tf

SMALL SUMP PUMP. WO 8-6280. O1-3t

GARDEN PLOWING. FORD SYStem. WO 8-5408. S27-1m

WELLS TO DRILL. FARMS, homes, industries. Manse Donaldson, Foxboro. WO 8-9431. S6-1m

WANTED PIANOS IN EXchange for furniture or cash F M Barrett Co WO 8-3231. Mr22-tf

USED DUPLICATOR

as trade-in on the new Rex-Rotary Duplicator. Fully automatic. 5-year guarantee. Lifetime free service. Call for demonstration today.

HASTINGS BUSINESS MACHINES

23 - 25 CAMPBELL STREET

BELLEVILLE

WO 2-1551

O1-2t

EMPLOYMENT WANTED

TYPING TO DO AT HOME. Reasonable rates. Phone WO 2-7581. O2-3t

TYPING TO DO AT HOME. Graduate of Belleville Collegiate. 3 years office experience. Reasonable rates. Apply 42½ Bridge Street East, Apartment 3. S29-3t

BOOKKEEPING, BY WOMAN with experience, including typing and dictaphone. WO 2-7404. O2-3t

GARDEN PLOWING, MASSEY Harris system. Reasonable rates. WO 8-5902. O2-3t

HOME RENOVATIONS AND improvements, carpentry, painting, concrete work, insulation and caulking windows. Free estimates. WO 8-7341. S20-1m

ATTENTION CARPENTERS AND others. Keep temper in your saws, tools, hand sharpened. Good job guaranteed. 28 Purdy Street. S13-1m

CARPENTRY, PAINTING, CEment work or what have you? Reasonable rates. Free estimates. WO 8-7160. Ag28-1m

CARPENTRY, ALTERATIONS, kitchen cupboards, tile floors, tile ceilings, roofing, concrete work. Chimneys built and repaired. WO 8-5829. S4-1m

PAINTING TILE FLOORS AND small carpentry, alterations. Call WO 2-5521 between 5 and 7 p.m. Jy11-tf

ACCOMMODATIONS WANTED

REQUIRED FOR OCTOBER 1, 3 or 4 bedroom home, approximately $125. Phone WO 2-3491. S24-tf

ACCOMMODATION AVAILABLE

ROOM AND BOARD FREE, FOR part-time services, to girl student. WO 2-8376. O1-6t

REAL ESTATE WANTED

FOR ANYTHING CONNECTED with real estate call Marshall Real Estate. WO 2-8282 at 20 McDonald Gardens. O1-6t

WE NEED HOUSES TO SELL. If you are thinking of selling your home consult us first. We may have a buyer waiting. For quick action call W. J. McCormick Realty Ltd. 89 Station St. WO 2-5397 F8-tf

ROOM AND BOARD

LARGE FRONT BEDROOM WITH board. Gentleman. WO 8-8575. O2-6t

TO LET

FURNISHED ROOM, WITH OR without housekeeping privileges. On bus stop. WO 2-4929. S25-tf

THREE-ROOM, GROUND FLOOR apartment. Separate entrance. Suit working couple. $50 monthly. WO 2-4633. O1-3t

GROUND FLOOR, THREE-ROOM apartment. Private entrance and bath. Heated. Television aerial. WO 2-7196 after 6 p.m. O1-3t

ONE BEDROOM HOUSE, ROSSmore, Ontario. $55 monthly, hydro included. WO 8-5642. O1-tf

2 FURNISHED HOUSES, MODern, one bedroom, TV outlet, warm, $16, $20 weekly. No. 2 Highway, 6 miles west Belleville. WO 8-6693 evenings. O1-tf

TO LET

ROOM AND BOARD. EAST HILL. Close to downtown. Parking. WO 8-9188. S26-1w

WINTERIZED COTTAGE AT ROSSmore. Furnished. Apply WO 8-6735 evenings. O1-3t

THREE ROOM UPSTAIRS HEATED Apartment. Range and Frig., automatic heat, continuous hot water. Phone WO 8-6878 or apply 282 Ann St. O1-3t

FURNISHED BED - SITTING room and kitchenette with refrigerator and stove. WO 8-8147. O1-3t

2-ROOM HEATED UPSTAIRS apartment Hydro supplied. Adults only or working couple. WO 2-2310. S29-3t

4-ROOM APARTMENT, UNHEATed, central, rent reasonable, immediate possession. Apply 10 Catherine. O1-2t

3-ROOM APARTMENT, CORNER of Bradgate and Dundas. Not suitable for children. Rent $35. WO 8-6510. O1-tf

3-ROOMED UNHEATED APARTment. Private entrance. Full bath. Adults only. $50 monthly. WO 2-3347. O2-3t

FURNISHED APARTMENT, SUITable for 1 or 2. Bed-sitting room, bath, kitchenette, private entrance, hot water. WO 8-6889. O2-2t

LARGE FURNISHED ROOM with kitchen privileges. One or two girls, teachers preferred. WO 8-6005. O2-2t

2-BEDROOM GROUND FLOOR apartment. Modern kitchen and living room, 3-piece bath, private entrance, Coleman floor furnace, unheated, $65 monthly. WO 2-2170 after 5 p.m. O2-tf

4-ROOMED, FURNISHED, WINterized cottage. Rednersville. WO 2-2749.

MODERN HOUSE. 4 ROOMS AND bath, full basement, oil heating. WO 8-6881.

4-ROOM HEATED APARTMENT. Large moden kitchen. New apartment building. Donald Street. Parking. Laundry. WO 8-9069. O2-1w

HEATED, 2-BEDROOM, UPPER apartment. Newly decorated. 1 child welcome. 45 East College. WO 2-5022. S17tf

UPPER, 3-BEDROOM, HEATED apartment, with garage. Central. Available November 1st. Box 14, Ontario Intelligencer. O2-tf

APARTMENT, AVAILABLE OCTober 4, at 190 George. Second floor, heated, living room, bedroom, kitchen, bathroom, $60. WO 2-2902. O1-3t

FRONT STREET APARTMENT, between Campbell Street and Victoria Ave. Heated, 2 bedrooms, living room and dining room, small kitchen, hardwood floors. This apartment is bright and faces the street. Rent $75. Immediate occupancy if desired. Apply Box 100, Ontario Intelligencer. O1-tf

2 BEDROOMS, LARGE LIVING room, modern kitchen, bathroom, oil stove, heavy wiring, private entrance. $60. Belleville 4 miles old Picton highway. WO 2-1735. O1-3t

3-ROOM, FURNISHED APARTment. Newly decorated, heated. Use of washer and dryer. Abstainers. Non-smokers. WO 2-2285. O1-2t

3-ROOMED UPSTAIRS APARTment. Private entrance. Bedroom, living room, kitchen, built-in cupboards, 3-piece bathroom, heavy duty wiring, gas heater supplied. $55 monthly. Available October first. Phone WO 2-2170 after 6 p.m. O1-tf

LOWER HEATED FOUR-ROOM apartment, East Hill, close to bus stop. WO 2-2185. O1-6t

BUNGALOW, PARTLY FURNISHed. Reasonable rent as landlord to retain use of one room. WO 2-4993 after 4:30. O1-3t

WE HAVE HEATED APARTments, light housekeeping rooms and sleeping rooms available, either furnished or unfurnished. WO 8-7623 or WO 2-8415. O1-1m

ONE FURNISHED BASEMENT suite. Heated, hydro, built-in cupboards and sink. 2 adults only. West end, WO 8-6371. O1-3t

4-ROOM APARTMENT, IN FOXboro. EX 5-2002, Stirling exchange. S29-3t

6-ROOM FRAME HOUSE, ONE acre, Mountain View, 200 yds. from highway. Good state of repair. Apply Vernon Doucette, Box 46, Ontario Intelligencer. S28-1w

3-BEDROOM HOUSE, 155 STAtion Street. $55 monthly. WO 8-9986. S28-tf

ROOM FOR NEAT GENTLEMAN. Well furnished new house. Car park. Private entrance. Refrigerator. $10 weekly. WO 2-0262. S28-tf

SMALL APARTMENTS AND bed-sitting rooms. Furnished. Heated. Shared bathroom. Phone WO 8-6886 or WO 2-0147. S28-1m

1 AND 2 ROOM HOUSEKEEPING and bachelor apartments. Heated with private bathroom. Parking and maid service. Blue Inn Motel. Ag29-1m

NICELY FURNISHED BEDROOM, with room or room and board. WO 2-0488. S28-tf

ADULTS. UNFURNISHED 3-ROOM suite. Central. $11 weekly. Utilities included. WO 2-3533. S27-tf

MODERN, 3-ROOM APARTMENT. Queen and Albert location. Private entrance, tile bath, hot water and heat supplied. Reasonable rent. Jack Allin Insurance, 21 North Front Street. S27-tf

ROOM AND BOARD, RESIDENtial East Hill. WO 8-9589. Ag29-tf

SINGLE ROOM, OFF HIGHLAND, with meals if desired. Parking. WO 2-3236. S6-tf

LARGE, SELF-CONTAINED, 3-room upper apartment. Heated. Garage. WO 2-3169. S13-tf

RENTALS, MARSHALL REAL Estate, 20 MacDonald Gardens. WO 2-8282. M1-tf

2-BEDROOM APARTMENT, UNheated. Close to downtown. $45 monthly. WO 8-9986. S22-tf

2 FURNISHED BEDROOMS, ON Highland Avenue. WO 2-0619. S19-tf

ANN STREET. SPACIOUS 1-BEDroom heated apartment. Automatic baseboard heating. Heavy duty wiring. $58 monthly. WO 2-4875. O1-3t

LARGE SELF - CONTAINED upper apartment. Oil heated. Hot water supplied. Heavy wiring. Suit couple or small family. WO 2-1248. O1-1w

ROOM, SUIT 1 OR 2. OLDER woman welcome. Quiet East Hill home. Near B.C.I. WO 2-6427. O1-3t

A HOME AWAY FROM HOME. Y.M.C.A., 20 Campbell St. Single rooms. Reasonable rates. S3-tf

CLASSIFIED ADVTS.

TO LET

APARTMENT

Heated, 1-bedroom, self-contained apartment, 24 Catherine Street. Stove and refrigerator optional.

PHONE

WO 2-1351 or WO 2-8222

O2-3t

FURNISHED, HEATED APARTment on George. 2 gentlemen or 2 ladies preferred. Available November 1. WO 2-2319. O2-3t

IMMEDIATE POSSESSION, 3-room apartment. Private bath and entrance. Unheated, rent $50 monthly. WO 8-9041 or WO 2-5998. O2-4-5

NEW, MODERN, 4-ROOM APARTment. 3-piece bath. Heated. 97 Humewood Drive. WO 2-1957 after 5. O2-3t

GROUND FLOOR 2-BEDROOM apartment, private entrance, large living room and dining room, glassed-in sunporch, modern kitchen and bathroom, heavy duty wiring. Rent $70 monthly, unheated. WO 8-9127 after 3:30. O1-2t

FOUR-ROOM HEATED APARTment, East Hill. Heavy duty wiring. Self-contained. Private entrance. Adults. WO 2-3810. O1-3t

2½-ROOM GROUND FLOOR apartment at Maple Court, Bridge Street East, equipped with stove, refrigerator, full laundry facilities. Ideal for couple. WO 8-7676; WO 2-0513 after 5. S12-tf

TWO-ROOM OFFICE SUITES, Front Street. Immediate possession. Apply Victoria and Grey. WO 8-6417. My23-tf

2 HEATED UPPER AND LOWER apartments. Private entrance, private bath, heavy wiring. WO 2-0974. Jy30-tf

HEATED, UPPER APARTMENT. 2 bedrooms. West Hill. Electric range. WO 8-9989 after 6 p.m. S26-tf

FOSTER AVE.

MODERN APARTMENT

Heated, self-contained apartment. 2 bedrooms, living room, dining room, large modern kitchen, 4-piece bath. Stove and refrigerator optional.

PHONE

WO 2-1351 or WO 2-8222

O2-3t

ALBERT ST.

4-room, Heated Apartment

Refrigerator and Stove

Private Entrance and Bath

Reasonable Rent to the Right Tenant

WO 8-9573

O1-2t

COTTAGES TO LET

FURNISHED HOUSEKEEPING cottages with hydro, electric stove, refrigerator and all conveniences. On Bay of Quinte at Rednersville. Good beach and fishing. WO 8-8817. Jy12-tf

FOR SALE OR RENT

THREE-BEDROOM BUNGALOW, available October 15. Modern conveniences. Close to school and highway. WO 2-7874. O2-3t

FOR SALE

RUGBY BALLS $3.89

RUGBY HELMETS $2.19

FACE MASKS $2.19

Interest Free 30 Day Charge Account

CANADIAN TIRE CORPORATION

WO 8-6701

COMMERCIAL REFRIGERATION compressor units, belt driven and sealed. Installed at very low price. Only a few left. WO 2-6313. O1-3t

WASH STAND; 2 DRESSERS; settee; small table; iron bed. WO 8-8557. O2-3t

13 4-FT. SECTIONS FENCE, plastic coated. WO 8-8932. O2-2t

BICYCLES ARE OUR BUSINESS. C.C.M. Dealer, Sales and Service, Cooke's Keys and Bicycles, 142 Front Street. O1-1m

ATTRACTIVE COAL OR WOOD heater or furnacette, $15; budgie bird cage and stand. WO 2-1318. O1-3t

2 WOOL MATERNITY SKIRTS, slacks, size twelve to fourteen; Boy Scout uniform, twelve to fourteen. Reasonable. 19B Pringle Drive. O1-3t

MAHOGANY TWIN-BURNER SUPer flame oil burner, good condition. Walnut dinette table, fair condition. No reasonable offer refused on either item. Call WO 2-3988. O1-1w

SHOTGUNS, AMMUNITION, hunting licences, rifles, handguns, scopes, sights, custom gunsmithing. Ox Bow Gun Shop, 427 Bridge East. A15-tf

ROSES TREES SHRUBS EVERgreens vines perennials fruit stock Quinte Nurseries 6 miles west Belleville Trust Road. WO 8-7632. Ap31-tf

YELLOW FORMAL, SIZE 12, with matching headpiece. WO 2-8249. Ag31-tf

SCREENS. ALUMINUM IN WOOD frames, in perfect condition. 4 54 x 31; 3 54 x 34; 2 54 x 30. Cheap. WO 2-4813. S6-tf

NEED FULLER PRODUCTS? Dial WO 2-3962 after 8:30 p.m. S29-3t

APPLES. MACS, COURTLANDS, Sweets, Fancy and Cee's. Some grounders. Reasonable. Herrington's of Rossmore. Around the corner on the Rednersville Road. S27-1m

COLEMAN OIL HEATER. TWO 45-gallon drums with taps; boat; 15 h.p. motor; trailer. WO 2-6407 S21-2w

ONE 3-TON G.M.C. VAN BODY truck, 16 feet; one 3-ton International stake, 12 foot; one '60 Ford panel truck; one walk-in cooler; one adding machine. WO 8-8922. S31-tf

ROTTED MANURE. BY THE load or bushel, delivered. Phone WO 2-8090 after 5:30. S28-1w

FOR SALE

PROPANE GAS RANGE, 4 BURNer. Reasonable for quick sale. WO 2-7301. O2-3t

FALL SPECIAL, SERVICE CALL $2.75. A & R Radio & TV Service. WO 8-9111 or WO 2-8281. O2-1w

REFRIGERATOR $60; ELECTRIC stove $60; washer with pump $30; Ironer $30; living and bedroom drapes; hall runner. WO 8-5085. O1-2t

50 LEGHORN PULLETS. FIVE months old. M. Mitchell. WO 8-9842. O1-3t

OIL CONVERSION UNIT. CALL WO 2-0910. O1-2t

32" WINCHESTER SPECIAL, (shells and case); 16 gauge single shot and shells; 22 repeater; '33 Willys 6 cylinder motor, completely reconditioned. Stirling EX 5-3995. O1-3t

STOVE WOOD. HUGH WEESE. WO 2-1725. O1-2t

LARGE AQUARIUM OR TANK for gold fish. WO 2-7867. O2-3t

GIRL'S ROYAL BLUE WINTER coat, size 14. Practically new. $25. Call after 6, 237B Albert Street.

200 CHOICE HEREFORD AND Durham stock calves; year and one half old stocker steers and heifers. Sale Wednesday, October 10. George A. McGowan. Telephone 778-2213 Havelock. We deliver. S28-8t

KINGSTON PROVISIONERS Home Food Plan Select your own menu Food and freezer combined from $10 weekly. Why not call WO 8-5573 now for appointment? N7-tf

DON'T MOVE, IMPROVE !

GARAGES

RECREATION ROOMS

ALUMINUM STORMS

SEE GEO. WEYMARK

Our Home Improvement Councillor who will help you with all your planning — No obligation of course — We will work hand in glove with you if you do it yourself or we will do the complete job for you.

BEAVER BUDGET SERVICE AVAILABLE

BEAVER LUMBER CO. LTD.

101 CHURCH ST. WO 2-4595

Ag30-ev-tu-th-f-tf

1960 CHEVROLET 3-TON DUMP truck. 21,000 G.V.W., Equipped with combination box and saddle tanks. Apply to Eugene Tracey, Roslin. O2-2t

LADY'S FALL COAT, 38-40, black speckle, perfect condition; oval coffee table; 3 small tables. Reasonable. WO 8-7935.

DIRECT

FACTORY PRICES

ON ALL

AIR SHADE

ALUMINUM

WINDOWS

DOORS

AWNINGS

SIDING

FREE ESTIMATES

Without Obligation

For Trenton, Picton and Belleville Exchanges Dial "O" and ask for Zenith 83-300 (no charge)

Others Call Collect

354-3357 Napanee

S25-27-O2-4

4,000 SQUARE FT.

FIREPROOF BUILDING

No. 2 Highway, just West of City Limits. City water. Automatic heat. 200 amp. service. Suitable for manufacturing, warehousing, wholesale or retail business.

BARGAIN FOR QUICK SALE OR WILL LEASE

APPLY

E. DAVID

WO 2-2150

S26-tf

FALL SPECIALS

PHOTO-COPY MACHINE

Rebuilt — A Real Bargain

$88.00

Latest Model

UNDERWOOD TYPEWRITERS

Fifteen Inch

Make Us An Offer

1 CHEQUE WRITER

Looks Like New

$59.50

SPECIALS ON RECONDITIONED TYPEWRITERS

Some Reduced $20.00

USED CASH REGISTER

Works Good

Come and Get It

$25.00

Come and See

Hughin Upright

CASH REGISTER

* 4 Totals
* Electric
* Sales Slip Issuing

SPECIAL PRICE $995.00

ALSO BARBER SHOP MODELS

Ticket Issuing

We've "Shaved" the Price

$335.00

Used

DITTO DUPLICATOR

Special Price On This One

HASTINGS BUSINESS MACHINES

23 - 25 CAMPBELL ST., BELLEVILLE

WO 2-1551

O2-2t

FOR SALE

TUNE-UP KITS

HEAVY DUTY POINTS, CONDENSOR AND ROTOR

For Most Cars and Trucks

$1.65 up

5% Cash Discount Cash Coupons

WE INSTALL

CANADIAN TIRE

WO 8-6701

DAW ECONOMY WATER CONDItioner, 90,000 grains capacity. Almost new. Will sacrifice. Thurlow 23-R-21. O1-3t

FALL CLOTHING AND SHOES for men, women and children. H. Curson, 75 Dundas East. New and used clothing. Ap18-tf

ALUMINUM STORM AND screen doors. Full inch thick, $35. Aluminum storm windows, $18. Free installation. M. Moran, WO 8-7341. S20-1m

GUNS BOUGHT SOLD TRADED and repaired Fishing tackle licences live bait; naptha gas Kelly's Sport Shop WO 2-0562 Jy26-tf

LOTS FOR SALE

LOTS ON BAY OF QUINTE. BOX 38, Ontario Intelligencer. S28-tf

LOT 100' x 800' ON CONSECON Lake. WO 2-6867 — WO 2-1295. Ag31-tf

PETS FOR SALE

PUREBRED SCOTCH COLLIE pups, $30 each. Registration $2 extra. EX 8-6949, Frankford. O2-3t

REGISTERED BEAGLES, ONE year old, ready for fall hunting. River Run Kennels. Registered, Foxboro. WO 8-9458. O1-6t

REGISTERED, SPAYED, DACHshund. Good pet. $20. WO 2-3798 O1-3t

COLLIE PUP. WO 8-5642. O1-tf

1 MALE PEKINESE, FROM REGistered champion stock, 7 months old. WO 2-3222. O1-3t

2 CHIHUAHUA PUPS, 6 WEEKS old. Male $35, Female $30. WO 2-7552. S28-3t

BOATS FOR SALE

UNFINISHED, MOULDED PLYwood hull, 18' long, over 7' wide. Very reasonable. WO 8-6321. O2-1w

FRESH FISH

LAKE ONTARIO, LARGE SMELT dressed Bullheads, dressed White Fish and Pickerel. Bay of Quinte Fisheries. WO 8-9134. Mr23-tf

WOODWORKING

BERT HILES CONSTRUCTION. All types of home improvement, additions, recreation rooms, cabinets, carpentry. Free estimates. WO 2-6109. Jy20-tf

AUTOMOTIVE

'52 CHEVROLET SEDAN DELIVery. Cheap for quick sale. $150. WO 2-8668. O2-3t

'54 METROPOLITAN NASH coupe. In real good condition. $295. Ray Rose B.A. Service Station, 155 North Front Street. O2-3

1960 AUSTIN CAMBRIDGE. EXcellent condition, mechanically A1. $995. WO 2-8566. O2-4

1959 VAUXHALL, 4-DOOR sedan, 4 cylinder motor. Low mileage. Excellent condition. Reasonable price. WO 2-0983 after 5. O2-3

1957 CHEVROLET 4-DOOR sedan. Good condition. WO 2-0983 after 5. O2-3

1956 BUICK, 4-DOOR HARDTOP. Radio. $6 weekly. WO 2-2886. O2-2t

1957 DODGE

HARDTOP

2-Tone — New Battery

New Tires — Showroom Condition

FOR ONLY

$895.00

TRADE and TERMS

MOORMAN MOTOR SALES

211 PINNACLE STREET

WO 8-8474 — BELLEVILLE

VOLKSWAGEN SALES & SERVICE

OPEN 'TIL 9 EVERY EVENING

O1-2t

1938 BUICK SEDAN. RADIO. Good condition. Phone WO 2-2886. O2-2t

FRONT END ALIGNMENT. wheel balancing. Expert service. John Bean equipment. Bill Deline Ltd., Coleman Street. WO 2-3483. Jy27-tf

BEAR

Wheel Alignment And Balance

Here's What We Do :

* Correct wheel alignment. Inspect and correct caster and camber, and align toe-in and toe-out to correct condition.
* Precision balance both front wheels. Install necessary weights to correct uneven tire wear. Safety check steering and all tires.
* EXCLUSIVE 3 MONTH ROAD HAZARD GUARANTEE INCLUDED.

N.B.: PARTS EXTRA.

BOTH JOBS

$8.95

MOST CARS

Free Wheel Alignment Check

Check your tires - - - are they wearing evenly? Chances are your wheels are not properly aligned - - - a hard bump against a curb can throw wheels out of line. Come in, we'll professionally check your wheel alignment FREE - - - takes just 3 minutes.

DOMINION TIRE STORES LTD.

14 BRIDGE ST. WEST

BELLEVILLE

WO 8-5575

O2-ev-tu-th-tf

AUTOMOTIVE

FRONT END ALIGNMENT

ONLY $6.95

John Bean Visualiner Equipment

WHEEL BALANCING

$1.25 per wheel

Save up to 50% on Parts

YOU SAVE MORE AT

CANADIAN TIRE

WO 8-6701

Mr10-ev-tu-th-s-tf

1956 VOLKSWAGEN

SUNROOF

Black — Real Good

FOR ONLY

$595.00

TRADE and TERMS

MOORMAN MOTOR SALES

211 PINNACLE STREET

WO 8-8474 — BELLEVILLE

VOLKSWAGEN SALES & SERVICE

OPEN 'TIL 9 EVERY EVENING

O1-2t

'56 VAUXHALL, $400. IN GOOD condition. WO 8-9236. O2-3t

1960 SPRITE SPORTS CAR, IN beautiful condition, at sacrifice price. Apply 20 Meadowvale Ave., behind Moira Secondary School. O1-3t

BARGAINS

WE HAVE THEM

AT

BOYCE'S

'53 BUICK Sedan $295.

'54 CHEVROLET .. $250.

'53 PONTIAC ..... $195.

'53 CHEVROLET .. $145.

'53 PONTIAC .... $100.

'53 DODGE ...... $125.

'52 DODGE ...... $125.

'50 HILLMAN .... $100.

'48 CHRYSLER ... $99.

'51 PONTIAC .... $47.

J. B. BOYCE & SONS

PINNACLE STREET

BELLEVILLE

WO 8-5154

O2-3t

1961 BMW 700 COUPE, EXCELlent condition 15,000 miles Safety belts, short wave radio snow tires on extra rims, many extras. 40 miles per gallon. Private sale, can be financed, will accept older Mercedes as trade-in. Phone WO 8-5757 or WO 2-4847 for Mr. Phippen. My22-tf

1958 VOLKSWAGEN. GOOD CONdition. $6 weekly. WO 2-2886. O2-2t

1962 CHEVROLET IMPALA, 2-door hardtop. Fully equipped. WO 2-5251. S14-tf

1961 VOLKSWAGEN

Blue — Reconditioned

Real Nice, With Low Mileage

FOR ONLY

$1,495.00

TRADE and TERMS

MOORMAN MOTOR SALES

211 PINNACLE STREET

WO 8-8474 — BELLEVILLE

VOLKSWAGEN SALES & SERVICE

OPEN 'TIL 9 EVERY EVENING

O1-2t

'47 CHEVROLET SEDAN. GOOD engine, body, paint and tires. $175 cash. WO 2-0970 after 6. O2-tf

'55 PONTIAC V/8 AUTOMATIC, convertible. Rebuilt motor. Only $595. Apply 180 Dundas Street East. O2-2t

'51 PONTIAC; '51 G.M.C. ½-TON truck; '56 Buick. WO 2-6325. O2-3t

'55 PONTIAC, 6 CYLINDER, DEluxe sedan, in excellent condition. Only $575. WO 2-7363. O2-2t

1939 DODGE, CUSTOM ROYAL, 4-door, power brakes, power steering, radio. In excellent condition. Can be seen at Ashley's Texaco Service Station, corner of Coleman and Moira. O2-3t

1960 VAUXHALL

VICTOR

Has Had Exceptional Care

Wonderful Value

FOR JUST

$1,195.00

TRADE and TERMS

MOORMAN MOTOR SALES

211 PINNACLE STREET

WO 8-8474 — BELLEVILLE

VOLKSWAGEN SALES & SERVICE

OPEN 'TIL 9 EVERY EVENING

O1-2t

REAL ESTATE FOR SALE

THE CHANCE OF A LIFETIME TO OWN YOUR OWN HOME

Not a Pre-fab But Custom

Built with "Trend of the 60's" Design

We'll build your choice to the stage of completion you can afford — Basic — Completed —or Ready to Live In — All work done by local skilled craftsmen under our direct supervision — Act Now—

NO MONEY DOWN PAYMENTS LIKE RENT

CHISHOLM'S

(ROSLIN) LTD.

Phone Tweed 190

Mr5-tf

REAL ESTATE FOR SALE

"HOUSES FOR SALE"

Not only price but quality too, in this 3-bedroom home. Living room, large dining room, sun room. Paved driveway and garage. Choicest section of the city.

A wise and sound investment is this professionally landscaped brick bungalow, 3 bedrooms, L-shaped living/dining. A finished rec room. Close to bus, school and churches.

BUY - SELL - RENT - TRADE

— D —

Marshall REAL ESTATE

BROKER

20 MacDONALD GARDENS

WO 2-8282

Mrs. Grace Lougheed

WO 2-8363

Mrs. Margaret Way

WO 2-4347

Mrs. Reah Edwards

WO 8-7650

O1-2t

C. D. CROSBY

INSURANCE AND REAL ESTATE LIMITED

BROKERS

42 BRIDGE STREET EAST

DIAL WO 8-6411

BELLEVILLE - ONTARIO

FOXBORO ROAD

3-bedroom ranch style brick bungalow with a large living room, kitchen with eating area, forced air oil heating, carport, 4-piece bath, large landscaped lot 65 x 283. Full price $13,000.00.

VICTORIA AVE.

3-bedroom brick home with a large living room with dining area., kitchen, 3-piece bath, full size basement with toilet and shower, oil heating. Full price $12,000.00 or best offer.

DUPLEX

on West Hill. Brick construction Lower apartment has 3 bedrooms, living room, kitchen and bathroom. Upper apartment contains 2 bedrooms, living room and kitchen. 2 separate furnaces. Monthly income $180.00. Full price $16,500.

FIVE BEDROOMS

Plan to inspect this large family home on Foster Ave. if you need lots of room for your family. Besides the 5 bedrooms there is a living room, dining room and kitchen on the main floor plus a garage and large lot. The price is only $11,500.00 with $2,500.00 down.

— Evenings Call —

LYLE STORTTS — WO 2-3060

TED SAUNDERS — WO 2-1128

LES LENNOX — WO 2-1840

O2-3t

SYMINGTON LOT

Last call for the last lot on Symington. Off Herchimer just north of Victoria, near schools, churches, YMCA, bus stop, etc. You can buy the lot and build for yourself or we will build for you with NHA or conventional financing. If not sold, we will begin construction immediately to our or your plans.

LESS THAN RENT — you can live in this 3-bedroom East side home for less than rent. Only $78 monthly including taxes. If you lack the necessary $1,000 for a downpayment let us raise the money for you. Be independent of a landlord. Buy your wife and family a home near schools and bus stop.

247 DUFFERIN — a spacious 3-bedroom home with fireplace and garage. Offers.

COMMERCIAL PROPERTY — many fully-serviced sites for much needed new industry, expanding plants and stores.

29 RUSSELL — family home at corner of McDonald. Offers.

Mortgages — Appraisals

FRANK S.

Follwell

398 FRONT STREET

OFFICE, WO 2-0429

— Evenings Call —

DOUG GRANT — WO 2-3136

JACK HIBBARD — WO 8-7819

KEN SHARPE, Tweed 333-R-32

O2-2t

FALL SALE

ON BEAUTIFUL

GUNTER LAKE

Discounts up to $500.00 or 30%. 100-ft. lakeshore lots, some with cottage. Sandy beach, low shoreline, safe for swimming, fantastic fishing waters. Roads and hydro in. Excellent investment property. Lots from $3.00 per foot and up. One only lot and cottage $2,195.00. Call Miss Anne Collins, 923-2493 collect.

SACRIFICE

(Re-Sale)

$2,695.00

or offer. Owner transferred. New 2-bedroom modern design cottage, sun-deck, large lakefront lot. Dock and hydro.

Directions: Drive north from Madoc on Highway 62. Turn right at Department of Lands and Forests office and follow signs to Gunter Lake. Sales personnel on property every weekend.

S29-1m

REAL ESTATE FOR SALE

HOMES
BY
MAURICE H.
ROLLINS
CONSTRUCTION LTD.
HAVE REGULAR
AFTER SALE
INSPECTIONS
S4-ev-tu-tf

D. J. WHALEN
REAL ESTATE BROKER
HAS FOR SALE:

CHILDREN'S AND INFANTS' STORE — Belleville.

MOTEL, 14 UNITS — Belleville.

MOTEL, 8 UNITS — Bobcaygeon, Ontario.

GARAGE, fully equipped. No. 7 Highway at Marmora. Owner's 3-bedroom house available.

TEA ROOM — Stirling.

RESTAURANTS, 2 — Both in Belleville.

BOWLING ALLEY, 6 LANES.

DON'T WAIT
PHONE TODAY
FOR
APPOINTMENT

D. J.
WHALEN
Real Estate Broker
229 FRONT STREET
WO 2-4529
— Sales Representatives —
MRS. J. BOWERMAN—WO 2-1216
HAROLD WILKINSON—WO 8-5234
MRS. I. ARMSTRONG—EX 8-7158
S27-O2

Fox & Fox
REAL ESTATE BROKERS

LODGE IN RESORT AREA, with fine frontage, sand beach, and 2 cottages included, on about 3½ acres, 10 rooms, 3 bathrooms. May be purchased equipped or unequipped. Call for more information. Boarding home or nursing home potential.

FARM — 100 acres. Good house and barn. Woods. Trout stream. Easy terms.

$11,300.00—Down payment $1,300. 5-room stucco and garage on large lot. Taxes $116.00.

SOME FINISHING NEEDED on 3-bedroom bungalow. Only $7,000. as it sits. East side.

COTTAGE IN ROSSMORE. — About 150 ft. bay frontage. Only $300. down.

STATION STREET — Good buildings on lot 83' x 165'. Good site for gas station, restaurant, or any commercial venture. Large amount of traffic going by. Particulars in our office.

OFFICE:
64 NORTH PARK GARDENS
WO 2-5744 and WO 2-5803

BUSINESS PROPERTY INVESTMENT

A most modern office and utility building of brick, featuring overhead drive-in doors at rear. Nearly 5,000 sq. ft. of space. Parts of building are leased for 5 years. 2 bathrooms. A new owner could take over parts of building immediately. $12,000 down to 1 mortgage for the balance.

NORTH END

This almost new home was built last year and the owners are moving. A nice large lot for the children to play. Close to a new school. Has 3 good sized bedrooms, living room and a very nicely laid out kitchen. Full price $.000.00 with $2,600 down. Carries for $96.00 monthly with taxes. Call tonight.

CALL TODAY

If you are moving or thinking of selling, phone us for quick prompt action.

CLARK &
McLEAN
REAL ESTATE BROKERS
WO 8-6475
46 BRIDGE STREET EAST
OFFICE OPEN 9 to 9

106-ACRE FARM

Located 4 miles from Belleville on highway. 6-room dwelling, furnace, 3-piece bath, full basement, hardwood floors throughout. Heavy duty wiring. Other suitable buildings. Approximately 10 acres of Orchards. Some Bay Frontage. This farm must be sold or can be traded for city property. Immediate possession.

GERALD JOYCE
REALTY
WO 2-5328

STORE BUILDING WITH LIVING quarters, in Springbrook, Ont. $850 cash. Apply W. A. Flavelle, R. R. 5, Picton.

REAL ESTATE FOR SALE

GORDON
WOODS
Real Estate Broker
Member of the
Belleville Real Estate Board
159 FRONT STREET
WO 8-6471

WESTGATE

Downpayments as low as $1,350. with one mortgage or $775. with two mortgages. Large 3-bedroom brick home. One year warranty on fully serviced lots, these services are paid for in your purchase price. Vacant lots are still available.

TWEED

Priced at $7,500. Spacious 3-bedroom home with large living room, 4-piece tiled bath, dining area, modern kitchen, park-like rear yard running to the river. Lots of trees. Terms.

$9,600.

East side. 3-bedroom house. Large living room, full basement. Economical airy living for a large family.

13 ACRES

at 401 cloverleaf. Choice motel site. Just outside the city.

OFFICE WO 8-6471
OPEN 'TIL 9 P.M.
IF NO ANSWER CALL
GORDON DETLOR — WO 2-4174
GORDON WOODS — WO 2-3217
W J MILLER — WO 2-5000

MIKEL AVENUE
3 BEDROOMS

1½-storey, finished in Johns Manville siding. Carries for $63 monthly including taxes. Well decorated and landscaped.

3 MINUTES
TO DOWNTOWN

Just east of the city. A beautiful 3-bedroom stucco home on a 200' x 100' lot. Huge kitchen will seat at least a dozen people. Tiled 4-piece bath, partially finished rec room. Attached garage.

GEDDES STREET
DUPLEX

of solid brick construction. New heating system. Separate entrances. Separate baths. One mortgage for balance at only $85 monthly. Seldom do we get a property financed as well as this one.

GERALD
JOYCE
REALTY LIMITED
374 FRONT STREET
WO 2-5326
OPEN EVENINGS 'TIL 9

5½% MORTGAGE
$84.00 MONTHLY
INCLUDING TAXES

3 exceptionally large bright bedrooms. Lovely large living room with open fireplace. Separate dining room. Modern family sized kitchen. Immaculate throughout. Completely equipped with aluminum storms and screens. Paved drive. No salary qualifications. Priced to sell at only $14,500.

D. T.
STORK
Real Estate Broker
Member Belleville Real Estate Board
338 PINNACLE STREET
WO 8-5748
OPEN EVENINGS 'TIL 9 P.M.

W. J. McCORMICK
REALTY LTD.

$1,000.00 DOWN

INCOME PROPERTY. Two apartments side by side. Stucco one-storey house. One apartment contains living room, modern kitchen, one bedroom and bathroom. Second apartment has two bedrooms, modern kitchen, living room, and 1½ bathrooms. Forced air oil heating and garage. Good rental area.

BUNGALOW
NORTHWEST SIDE

3-bedroom bungalow nicely situated on a large lot on quiet street. Large knotty pine-panelled living room, modern kitchen with eating area, separate laundry room and built-in garage. Asking Price $10,900.00.

4 BEDROOMS
CENTRAL EAST HILL

This brick residence features 20-foot living room, separate family size dining room, step-saving kitchen with abundance of cupboards and excellent eating area. Separate laundry room. All this on the ground floor plus 4 splendid bedrooms and bathroom on the second floor. Gleaming oak and tile floors throughout. Newly decorated and painted. Furnace heated by oil. Large landscaped lot. Garage. Full price $11,500.00. Terms available.

W.J.
McCormick
REALTY LTD.
89 STATION STREET
WO 2-3397
OPEN UNTIL 9 P.M.

Business Service Directory

ACCOUNTANTS

Accountants
JOHN D LEWARS C.A.
217 Pinnacle Street,
Belleville, Ontario
Phone WO 2-4953
Jy2-1y

GEO A. WELCH AND COMPANY
Chartered Accountants
173 Church Street — Belleville
WO 2-4581
W. S. Stone, C.A — R. Irvine, C.A
Ottawa · Cornwall · Picton
Pembroke
S1-1y

ALUMINUM SIDING

Free Aluminum Door
No More Painting
Rebeautify with
Aluminum Insulated Siding
Clapboard
All Colors
$85 100 square feet
WO 2-6383
Ag28-1m

ARCHITECTS

WATSON AND WIEGAND
Architects
219 Front St. Belleville Ont.
My24-1y

AUTO PAINTING

Auto Painting
Rocker Panel Service
Body and Fender Repairs
24-Hour Service
BELLCREST AUTO BODY
West Moira Street
3 Blocks West of Sidney Street
Phone WO 2-7453
Ap4-6m

BUSES

BUS SERVICE TO TRENTON AND AIR STATION
Leave Belleville
Daily Exc Sunday and Holidays

8.45 a.m
10.55 a.m
12.05 p.m Sat only
2.00 p.m
3.30 p.m Sat only
4.10 p.m
5.35 p.m
7.30 p.m
11.20 p.m Fri & Sat only

Buses Leave Moorman Mtr Sales
211 Pinnacle St. Phone WO 8-8474

Charter Coaches
RATHBUN BUS SERVICE LTD.
Trenton Ont — Phone EX 2-3855
Je7-1y

CEMENT WORK

Chimneys Built and Repaired
Stone or Brick Work
Verandahs and Fireplaces
Cement and Roofing
WO 2-6383
A11-6m

CONCRETE

W DANFORD & SON
All Types of Concrete Work
Machine Trowelling
Residential and Industrial Repairs
and Alterations
Backhoe Work
Trenching and Back Filling
Phone WO 8-5622
D9-1y

DECORATOR

BERT SMIT
Repair, refinishing furniture,
Cleaning and Window Service
Drywall and repair plastering
Odd Jobs
WO 2-8139
A14-3m

DRESSMAKING

"ORIGINALLY YOURS"
Dressmaking and Designing
Complete Bridal Service
Alterations
Reasonable Rates
WO 8-7623
Jy17-3m

Slip Covering, Draperies,
Dressmaking, Alterations,
FREE ESTIMATES IN YOUR HOME
All Work Guaranteed
WO 2-7652
A22-3m

FARM AND GARDEN

Dead Stock Service
BURRETT FUR FARMS
A New Daily Service in Removal of Dead or Crippled Farm Animals
Prompt Calls Appreciated
Phone Collect
Peterborough Riverside 2-8837
Licence No. 151C62
My14-6m

FLOORS AND WALLS

PIDUTTI - FABRI LTD.
Tile and Terrazzo Contractors
Glazed and Ceramic Floor and Wall Tile
Terrazzo Floors — Guaranteed
Repairs on Tile and Terrazzo
Cement finishing a Specialty
Phone WO 8-7435 or WO 2-0383
L. Metus — President — WO 2-2286
Ja3-1y

FLOOR FINISHING

EARL DARRAH
Dial WO 8-6075—30 Bridge St. East
Sanding Machines and Floor Polishers for Rent.
Expert Installation on Mastic Rubber Tile and Marboleum Floors
— Free Estimates —
Mr26-1y

INSULATION

Now is the Time to
Insulate Your Home
Enjoy Year-Round Comfort
and Lower Fuel Costs
Free Estimates — Lower Cost
SEALDAIRE INSULATION COMPANY
283 Wilson Street, Peterborough
Riverside 2-0272
"15 Years of Insulation Service in Eastern Ontario"
Mr10-1y

LAUNDRY COIN OPERATED

WESTINGHOUSE
LAUNDROMAT
Speedy
Laundromat
Ltd
99 Station Street
at
Cannifton Road
My14-6m

MIMEOGRAPHING RUBBER STAMPS

THE JAMES TEXT LIMITED
Fast, efficient work covering all needs. Reports, Circular Letters, Statements, Clubs, Lodges, Churches, etc. One day service on all types of Rubber Stamps, Numbering Machines and Supplies.
Ja3-1y

MUSIC

Music Schools
Private Instruction for
Accordion
Representing Hohner
Also Instruction for
Guitar, Sax, Trumpet,
Baritone Drums, etc
CHARLIE KAMMER
Musical Supplies
294 Front Street, Belleville
WO 2-6578
My15-1y

PLUMBING & HEATING

CHAPMAN
PLUMBING & HEATING
70 North Park Gardens
WO 2-4294
Plumbing, heating, eavestroughing, weeping beds and pressure systems. New installations and repair work.
Ag10-3m

RADIATOR REPAIRS

Repairs to All Makes of Auto and Road Machine Radiators
We Do Rodding and Supply New Cores If Required
Prompt Service
Reasonable Prices
FOLEY FOUNDRY & MACHINE CO. LTD.
24 Wallbridge Road
WO 8-5701
S18-3m

RUG AND UPHOLSTERY CLEANERS

WOODHAVES DURACLEAN SERVICES
T.R.M. LAST
Call WO 2-3838
Rug and Upholstery Cleaning
Carpet Laying and Repairing
— Free Estimates —
Ag10-60-tf

RENTALS

Typewriter and Adding Machine Rentals
UNDERWOOD LTD.
10 Bridge Street East
WO 2-1410
Special Student Rates
S14-3m

RUBBER STAMPS

All Kinds of Rubber Stamps
"Custom Made"
"The Way You Want It"
24-Hour Service Available at
O'NEIL SALES LIMITED
115 Front Street
SCHWAB'S LTD
222 Front St.
THE JAMES TEXT LTD
179-183 Front St

SCAFFOLDING

Safety Steel Scaffolding
Large Stock on Hand
for Immediate Rental
FOLEY SUPPLY COMPANY
25 Wallbridge Road
WO 8-5701
S14-3m

SERVICE STATIONS

JIM TEBWORTH'S
TEXACO SERVICE STATION
495 West Dundas Street
WO 2-6142
Open Every Night & Every Sunday
Lubrication — Gas — Oil — Diesel
Mufflers and Tail Pipes
Minor Repairs
Personalized Service
Guaranteed Workmanship
Je14-1y

SERVICES

O'BRIEN'S TREE SERVICE
Tree Cabling — Tree Trimming
or Removal Hedges, etc.
Free Estimates
Every Job Insured
WO 2-4230
S21-3m

Septic Tanks Pumped Out
Apply
LORNE RORABECK
WO 2 5722
(Originally WO 8-8863)
Ap9-8m

SPRING SERVICE

We Re-arch, Repair and Install All Makes of Car, Bus and Truck Springs
Prompt Service in Our New Spring Shop at
FOLEY FOUNDRY & MACHINE CO. LTD.
24 Wallbridge Road
WO 8-5701
S18-3m

BOAT REPAIR & STORAGE

Outboard Boat Storage
Repairs — Refinishing
Wood — Aluminum — Fiberglas

Outboard Motor Storage
Repairs — Servicing
Johnson — Evinrude — Gale
Viking — Elto
QUINTE MARINE
No. 2 Highway,
½ Mile East of Deseronto
Telephone: Zenith 34750
(no toll charge)
Mr9-1y

TYPING SERVICE

Typing Service
Offset Duplicating With the Printed Look
Much Clearer Copy Than Stencil
Mimeographing
Typing Plate $1.25
Running Time, 50c per hundred
Paper, 50c per hundred
FRED'S ENTERPRISES
322 Pinnacle Street.
WO 2-4939
Ja7-1y

TV SERVICE

TV Antenna Installation & Repair
Expert Repairs on TV-Radio-Washers
All Replacements Guaranteed
CIRCLE TV SERVICE
(Belleville) Ltd.
268 Coleman St. WO 8-6791
Ag6-60-1y

TRUCKING

Sand, Gravel Fill, Crushed Rock
Trucks and Loader Rentals
Haulage, etc.
Free Estimates
WO 8-8117
PHONE IVAN MAY
Jy12-tf

TYPEWRITER REPAIRS AND RENTALS

THE JAMES TEXT LIMITED
Prompt and Efficient Repairs on all Makes of Machines
Typewriters and Adding Machines for Rent.
183-185 Front St.—Phone WO 8-6775
Ag6-60-1y

WELL DRILLING

GEORGE H. CHALK
R.R. 6 — Napanee
Wells for Home, Farm and Industry
For prices and terms
Dial WO 384-3616
Dial Napanee 354-3616
Mr6-1y

WINDOW CLEANING

CLARE WINDOW CLEANERS
Floors — Eavestroughing, Chimneys
Walls, Caulking, Storm Windows
35 Holloway St. — WO 2-4065
Mr6-1y

SERVICES

MALCOLM BROS. FLOOR AND window service. Complete housecleaning. WO 8-8288. or WO 8-8274
Ja28-1y

WATER SERVICE

SCOTT'S (FORMERLY HUFFman's) WO 2-8174 or WO 8-9067 500 and 1,000 gallons. Prompt delivery.
S5-6m

CLOCK & WATCH REPAIRS

ALL REPAIRS DONE LOCALLY in modern workshop by experienced watchmaker. Free estimates. Henk Binnema, 66 Dundas Street East.
S14-1m

TENDERS

THURLOW TOWNSHIP
TENDER FOR TRUCK

Tenders are being received by the undersigned for the supply of a dump truck with minimum G.V.W. of 23,000 lbs. together with V-type snow plow, V-wing, up until 12 o'clock noon, Wednesday, October 10th, 1962, at the Township Offices, Cannifton, Ontario.

Specifications and tender forms may be obtained from the Township Office.

All bidders must use Township tender forms

Lowest or any tender not necessarily accepted.

E. M. DAFOE,
Clerk-Treasurer.
S29-31

MONEY TO LOAN

CASH
UNLIMITED FUNDS
FOR 1st or 2nd MORTGAGES
Advisory Service at No Obligation
D. T. STORK
Mortgage Broker
338 PINNACLE STREET
WO 8-5748
S28-ev-tu-th-s-tf

PHONE
FOR A
LOAN
$50 to $5,000
Call BERNIE WANNAMAKER
WO 2-4576
If Unable To Drop In At Our Office Our Representative Will Gladly Call at Your Home
Community
FINANCE CORP.
254½ FRONT STREET
A27-ev-m-t-w-th-f-tf

LOST

CHILD'S C.C.M. TRICYCLE, vicinity Foster and Queen. Finder please phone WO 2-7450.
O1-3t

NOTICE

$25. REWARD

For the exact whereabouts and present name of Marion Bouchard, nee Marion Jeffs.

G. BOUCHARD,
Port McNeill, B.C.
O1-6-13-20-27-N3-10

TENDERS

CORPORATION OF THE
CITY OF BELLEVILLE
TENDERS

Sealed Tenders, submitted in an envelope provided, and clearly marked as to contents, will be received by the undersigned no later than

12:00 NOON E.D.S.T.
WEDNESDAY, OCTOBER 17, 1962
for the
DEMOLITION OF BUILDINGS KNOWN AS THE DON HAR PROPERTY

Information to Bidder, Specifications and Form of Tender may be obtained from the office of the Purchasing Agent.

The lowest or any tender not necessarily accepted.

A. L. JOBEY,
Purchasing Agent,
City Hall,
Belleville, Ontario.
O2-2t

Justice Served With Subpoena To Tell of Deal

TORONTO (CP)—The name of Mr. Justice L. A. Landreville of the Supreme Court of Ontario is contained in subpoenas being served on members of the 1956 Sudbury city council that awarded the franchise for natural gas distribution in that area to Northern Ontario Natural Gas Limited.

Mr. Justice Landreville was mayor of Sudbury in 1956.

The subpoenas, signed by H. S. Bray, senior solicitor of the Ontario Securities Commission, commands the appearance of the aldermen to tell what they know of trading in securities of Northern Ontario Natural Gas Company Limited.

The subpoenas empower the commission to investigate any matter relating to trading in the company's securities "by or on behalf of Northern Ontario Natural Gas Company Limited, Continental Investment Corporation Limited, Convesto and Company, John McGraw, Ralph K. Farris, the Honorable Leo Albert Landreville, G. Kelly McLean . . ." Dates for the appearance of the subpoenaed individuals are Oct. 10, 11 and 12.

NOT YET SERVED

Mr. Justice Landreville said Monday night he has not been served with a subpoena but he expects he "will find out about it later."

The government investigation into circumstances surrounding the granting of municipal gas franchises in Northern Ontario was reopened on an order from Attorney-General Kelso Roberts following conversations he had with the British Columbia government.

The John McGraw named in the subpoena is president of Convesto and Company, a Vancouver firm. Ralph Farris, who recently gave evidence on subpoena in Toronto, is president of NONG. H. K. McLean, a nephew of former mines minister Philip Kelly, held shares in the company.

Securities commission investigators have been in Sudbury area for several weeks. Several days ago they seized Sudbury municipal files dealing with the natural gas controversy.

CONFIRM SUBPOENAS

Those who have been subpoenaed and have confirmed the fact are Controller Grace Hartman; Controller W. R. Edgar, who was mayor in 1960-61; Ald. Alphege Theriault, and James Cormack, a member of the 1955 and 1957-58 councils.

Joseph Kelly, assistant city solicitor of Kitchener who was 1956 city solicitor of Sudbury, said he has not been subpoenaed but added: "I understand the matter is very hot again though."

Former Alderman A. V. Whalen and Judge Harry Waisberg, junior judge of York County, another former member of the 1956 council, could not be reached for comment.

Joseph Fabbro, who succeeded Mr. Justice Landreville as mayor, said he has not been served a subpoena and former alderman Ralph Conner declined to confirm or deny service of a subpoena.

Girls Expelled From Ceylon Had No Permits

COLOMBO (AP)—An Alberta girl who complained she was molested by Ceylonese "wolves" was asked to leave Ceylon because she had worked without a permit and violated a condition of her stay, the government said today.

Sarah de Vloo, an attractive 23-year-old from Bow River, Alta., claimed she was asked to leave the country after being pestered by the amorous advances of members of Parliament, government officials and businessmen. She was scheduled to board a ship for Hong Kong today.

A government communique today said Miss de Vloo did not obtain a work permit, necessary for any non-Ceylonese seeking employment.

Miss de Vloo came to Ceylon last Aug. on a vacation trip with Alice Sorochan of Lac La Biche, Alta. Both are schoolteachers.

Miss Sorochan was reported today to have already left Colombo.

A stir arose around the two teachers after Miss de Vloo's visa was cancelled. The reason given for the cancellation was an adverse police report.

There were no accusations against Miss Sorochan but it was reported that both Canadians were ordered to leave Ceylon within a week.

Three Killed In Collision At Tillsonburg

TILLSONBURG, Ont. (CP)—Three men were killed Monday night in a head-on collision on Highway 19 a mile south of here.

The dead were identified as Vincent Gobis, 73, of Eton, Ont., Ross Cowan, 50, of Downsville, Ont., and Jack Sutherland of Port Burwell, Ont.

Police said two of the men were in one car and the third was alone in another. The collision occurred on a straight stretch of highway.

MAY RENEW PACT

REGINA (CP)—The Leader-Post says in a Moscow dispatch that the Soviet Union will likely approve renewal of the current Russian-Canadian trade agreement. Canadian wheat will likely figure in a renewal of the agreement, the report says.

BACKACHE?
IT COULD BE IRRITATED BLADDER
FEEL FIT AGAIN!
MANY HAVE BEEN HELPED BY
DeWITT'S KIDNEY & BLADDER PILLS

Former U.S. Commander At Little Rock Now Leading Students Against the Govt.

EDITORS NOTE: Relman Morin of The Associated Press won a second Pulitzer Prize for his coverage of the 1957 Little Rock, Ark., desegregation crisis. At that time, Maj.-Gen. Edwin A. Walker was in charge of federal troops enforcing federal court orders. Walker, who has since resigned from the U.S. Army, was in the midst of rioting at the University of Mississippi Sunday night—this time trying to defend the state's position against the federal government. Morin compares the Walker of 1957 with the Walker of 1962 and the two different situations.

By RELMAN MORIN

OXFORD, Miss. (AP)—Little Rock was a skirmish. Oxford is a war.

The riots just five years ago in the capital of Arkansas were ugly and dangerous. In Oxford, the ugliness and danger is magnified to a gigantic scale.

And one of the ironies of the situation here is that former major-general Edwin A. Walker, who commanded the federal troops that took over Little Rock, is on the opposite side of the fence here.

Walker whipped up the students and others on the campus of the University of Mississippi Sunday night, when it became known that James H. Meredith, Negro, was on the campus.

After the Little Rock riots, Walker said that he found his duty there distasteful.

However, at the time, he was the crisp and professional soldier who gave no sign of his feelings. He set up his command post at the corner of Central High School—the object of the riots.

CONTRAST IN SIZE

The contrast is most marked by the size of the operations here. In Little Rock, it was largely quiet if you were three or four blocks from the school. In Oxford, there is little quiet anywhere. On the contrary, there is a brooding sense of disaster.

Several days ago, Walker said he planned to lead "tens of thousands" of volunteers to aid the cause of Mississippi Governor Ross Barnett.

But his only troops Sunday night were a band of students and other persons whom he led in a charge on the positions of the federal marshals.

They got within 100 feet but the tear gas fumes repelled them.

Later, Walker was giving demonstrators advice on how to counteract the acrid tear gas fumes.

Walker appeared on the Oxford town square during the latest disturbance. He marched ahead of a file of soldiers as though he were their inspecting officer.

Finally, an army officer asked him to move. He refused. The officer ordered several soldiers carrying rifles with bayonets alongside Walker.

The soldiers held their bayonets within inches of the former general, but did not touch him. The officer said something to Walker and he walked off through the crowd.

Negro Passes Uneventful Day At University

OXFORD, Miss. (AP)—James H. Meredith passed an uneventful day as he attended his first classes on the strife-torn University of Mississippi campus Monday.

There were no incidents and nothing unusual, said Chief U.S. Marshal James McShane, who with other marshals accompanied the 29-year-old Negro to class.

Asked if there was any reaction from the students, McShane said: "No. They looked at him and he looked at them."

McShane said Meredith went to class in colonial history after he was registered.

"About 12 to 15 other students were in the room," he said. "The instructor gave Meredith some papers and then began to lecture."

Meredith went to another class at 1 p.m.

CLASS CANCELLED

A third class was cancelled because of the heavy concentration of tear gas still in the air from Sunday night's rioting.

Although McShane declined to say how many U.S. marshals accompanied Meredith to classes, reporters counted a half dozen.

Registrar Robert B. Ellis told Meredith he would need three semesters to graduate. Meredith transferred from Jackson State College for Negroes, where he was a senior needing only six credits to graduate.

Meredith is majoring in political science.

University officials would not estimate how many students had left the campus. A source close to the university housing office said, however, that more than half of the students had checked out of their rooms.

Mrs. Alene Holt Becomes Mayor Of Peterborough

PETERBOROUGH (CP) — Mrs. Alene Holt Monday night became Peterborough's first woman mayor.

Mrs. Holt, an alderman for the last nine years, was elected by council to succeed Stanley McBride, who becomes sheriff of Peterborough County Oct. 5.

She will remain in office until December, when municipal elections are scheduled.

Mrs. Holt and her husband, manager of a finance company, came to Peterborough about 20 years ago from Windsor. They have a 16-year-old son.

Seaway Fogbound

MASSENA, N.Y. (AP) — Fog closed the St. Lawrence Seaway here today and delayed about a dozen ships for several hours.

Heavy, early-morning fog also enveloped much of the rest of the state, the weather bureau reported.

SET SEAWAY CLOSING

MASSENA, N.Y. (AP)—The St. Lawrence Seaway will close its 1962 season Nov. 30, the Seaway Development Corporation announced Monday.

NO
PAPER?
CALL
Checker Taxi
WO 8-6464
IF YOUR ONTARIO INTELLIGENCER HAS NOT BEEN DELIVERED BY 7.00 P.M. (7.30 ON FRIDAYS), CALL WOodland 8-6464 and Checker Taxi will take one to you as soon as possible.

For All Your
GARDENING NEEDS
GREEN THUMB ROSERY
¼ Mile From Picton on Bloomfield Road
PICTON, ONTARIO
ALL STOCK LOCALLY GROWN
- Evergreens
- Flowering Shrubs
- Trees—Shade & Ornamental
- Perennials
- Hedging and Vines
- Dwarf Fruit Trees
Fall Planting Recommended
FREE ESTIMATES GIVEN UPON REQUEST
CHECK OUR PRICES BEFORE BUYING
PHONE GR. 6-5519 — PICTON

Whole Trip Could Have Been Wild Goose Chase If Plans Had Not Changed

EDITOR'S NOTE: The cat - and - mouse game was over. Stephen Dinka and the pretty sister-in-law he had spirited from a Hungarian dance troupe on tour in Paris were on a plane bound for the United States. But there still were surprises in store. Here is the concluding chapter of the story, made available exclusively to The Associated Press through the co-operation of the Detroit Free Press and the Knight Newspapers, which masterminded and financed the rescue.

By DALE NOUSE
Detroit Free Press
Assistant City Editor
Copyright, 1962
The Detroit Free Press

DETROIT (AP) — Over the dark Atlantic, Stephen Dinka could relax for the first time in days.

He and Mary Goodfellow of the Detroit Free Press had succeeded in snatching Emese Sikelenky, 20-year-old Hungarian dancer, and his sister-in-law, from the Communists who had been chaperoning her troupe's tour of France.

The strain of the search for Emese in Paris, of finding her in a student dormitory, of slipping her to freedom on the pretext of getting a cup of coffee —all this was behind them. But there still was one shock left.

Half-dozing in the seat (of their U.S.-bound plane Friday, Sept. 21), Emese turned to Dinka and said:

"We were lucky."

WROTE LETTER

He nodded agreement. They had been lucky.

"That's not what I mean," she said. Then she explained that the troupes as to have had a three-day vacation in Paris. Those were the dates she had given her sister in a letter to Ann Arbor, Mich., which had started the whole intriguing story.

"But they cancelled it," she said. "We were to have left two days earlier. I had no opportunity to write again. But then our plane reservations got mixed up and they decided to let us stay after all."

Dinka felt weak. For the first time he realized that, although he had no way of knowing it, the whole expedition might well have been one long wild goose chase.

Emese settled down and drifted off to sleep. Dinka bowed his head and relaxed.

I met them at New York's Idlewild Airport. Dinka showing his fatigue but looking happy and proud, Emese calm and somewhat bewildered.

At noon Saturday (Sept. 22) our jet touched down at Detroit and within moments Emese, crying and laughing, was in the arms of her sister, Mrs. Marguerite Dinka.

At the modest Dinka home in Ann Arbor, enjoying Mrs. Dinka's chicken paprikash, the conversation was light and gay. But somehow, the Berlin wall was mentioned.

To everyone's astonishment, Emese said:

"What is that?"

She explained that in Hungary, nothing is known of the Berlin wall, only that U.S. troops are "massed" on the border.

DISCUSS FUTURE

Sunday was quiet. In the evening, Emese's future was discussed. Given a free choice (she had little in Hungary), she said she had little interest in continuing her dancing.

"It is nice, but not so important," she said. "Life must be happy, but there must be work —worthwhile work—to make it so. Although not possible, I would have liked to study mathematics and chemistry at a university."

She said that in Hungary, she was not qualified for university because her father had been a doctor, "only working class are admitted," she said.

When the story of the successful sortie was revealed in The Free Press, the Dinkas' life became exciting. The telephone rang almost continuously.

Dinka, who turned aside offers of money, said: "The Free Press took care of my expenses and I'm deeply grateful. But their help here and in Paris was more important. Even though we know there are parts of this story that can never be told, I hope it gives Hungarians and all people hope and belief in the rightness of freedom."

WESTGATE PHARMACY
Open Daily 'til 10 p.m.
WO 2-2252
FREE MOTOR DELIVERY

Children Get More Attention In Red China

By ADAM KELLETT-LONG

PEKING (Reuters) — Children are still the No. 1 target in Communist China's continuing campaign to safeguard and improve the health of its people.

Large sums of money have been allocated by the government in the last 10 years for the struggle against such things as tuberculosis, polio, skin diseases and tooth decay, as well as the usual children's ailments such as measles and whooping cough.

In recurrent food shortages after three years of bad harvests, officially blamed on natural calamities, efforts are being made to see that children get extra rations of essential commodities and suffer less than others from the possible effects of malnutrition.

In Peking, one large and four small special children's hospitals have been built since 1952 and special pediatrik clinics are attached to almost all the capital's general hospitals.

FIGHT PREJUDICE

Rough-and-ready clinics have been set up in nearly every main street and groups of health workers tour houses lecturing adults on health and sanitation, trying to break down the prejudice found among some Chinese women against taking their children to hospitals.

Much of the same situation exists in other large cities. While most hospitals in medium size towns have pediatric clinics, travelling clinics tour rural areas, treat children on the spot for minor ailments and try to get them to the nearest hospital if they are seriously ill.

All this is an "uphill struggle," says Jin Peng Woo, director of Peking's main children's hospital.

Airy, light and generally well-planned, the hospital, providing 600 beds and facilities for treatment of 1,000 outpatients a day, was built on a plot of wasteland in a western suburb between 1952 and 1958.

More than 120 doctors, about a quarter of whom are trained in traditional Chinese medicine and the rest in Western methods, as well as 400 nurses, care for the patients, who range from newborn babies to 14-year-olds.

Woo, who has worked in this field of medicine for more than 25 years, said there are altogether about 2,000 hospital beds in the capital set aside especially for children.

He added that this contrasted with pre - Communist times when, he declared, Peking had no special children's hospitals, about 50 beds for children in general hospitals and virtually no special children's outpatient facilities.

SATELLITE CAMERA MADE READY — Officers at the RCAF evaluation range at Primrose Lake, Alta., prepare the Baker-Nunn satellite tracking camera for a night's operation. The $120,000 camera, turned over to the RCAF by the United States government, is one of several located around the world by the Smithsonian Institution for space tracking. (CP from National Defence).

Satellite Tracking Camera Operated by RCAF in Alta. Makes Valued Contribution

OTTAWA (CP)—A three-ton satellite tracking camera operated by the RCAF, in northeastern Alberta is playing a major role in Canada's contribution to the world's space exploration program.

The Baker-Nunn camera has been installed at the RCAF's Primrose Lake evaluation range 25 miles from the air force's Cold Lake station.

It originally was on loan to the RCAF from the United States government but now has been turned over to the air force for manning and maintenance.

The $120,000 camera for tracking satellites is one of a number of such instruments located around the world by the Smithsonian Institution's space tracking program under a contract with the U.S. National Aeronautics and Space Administration. Others are in Argentina, Australia, California, Curacao, Florida, Hawaii, India, Japan, New Mexico, Norway, Peru, South Africa and Spain.

The Baker-Nunn camera was designed for tracking satellites during the first geophysical year program in 1957-58. It was remarkably successful and the information it obtained provided a basis on which to define satellite orbits.

PICTURE A SECOND

The huge camera is supported by a special mount which allows adjustment in three planes. It is housed in a special building with walls and a roof that slide back on tracks to expose the camera for use.

The Schmidt optical system used in the camera has a focal length of 20 inches. This component is valued at $30,000 and employs spherical mirrors rather than the parabolic type used in most optical systems.

These mirrors—the largest is 32 inches in diameter—are so sensitive that they cannot be touched. A low-pressure vacuum system is used to clean them.

The electronically controlled camera is capable of taking pictures as rapidly as one every second or as slowly as one every 32 seconds. Its exposure ranges from two-tenths of a second to 2.3 seconds.

Ability of the cameras to detect faintly visible objects in space is measured in terms of visible magnitude. The unaided human eye can detect an object with a visible magnitude of five, but the camera operates up to a visible magnitude of 14.

Photographs obtained by the 14 cameras now stationed around the world are sent to the Smithsonian Institution's astrophysical laboratory for interpretation. The information obtained through their use is disseminated by NASA's Goddard Space Flight agency and contributes greatly to man's knowledge of the universe.

POSTAGE DUE

GALT, Ont. (CP)—City fathers were forced to dig into their pockets to pay for mail which arrived for them. It cost the each alderman four cents for the privilege of receiving his letter. The reason was City Hall had inadvertently placed insufficient postage on the documents.

FASTER COLLECTION

HALIFAX (CP) — New automatic toll collecting equipment will be installed at the end of the year on the Angus L. Macdonald bridge spanning the harbor to Dartmouth, Cash registers in operation since the bridge opened eight years ago have not been able to keep up with the increase in traffic.

Recipe for instant telephone convenience:

A step-saving, colourful kitchen extension!

To order yours, just call

BELL

ANYTIME! ANYWHERE!
Phone
CENTRAL
RADIO TAXI
WO 2-5353
for
Prompt - Efficient
Taxi Service

APPLE STORAGE
EXCELLENT SPACE AVAILABLE
GRAHAM COLD STORAGE
BELLEVILLE
WO 8-6237

EATON'S
Wednesday Morning
SPECIALS
PLEASE, NO TELEPHONE OR MAIL ORDERS!
Greatly Reduced to Clear
Women's Sport Shoes
EATON Wednesday Morning Special, pair 3.89
Calf leather flats in one eyelet tie and slip-ons. Leather soles and heels. Leather insoles. Black or Brown. Sizes 5 to 9 in the group. Reg. 7.99 pair.
—EATON'S Main Floor Rear
½ to ½ Off!
Dress Fabric Remnants
EATON Wednesday Morning Special, each ..... .19 to 4.99
A grand assortment of remnants to clear at a substantial savings . . . many fabrics to choose from including woollens, rayons, cottons and blended fabrics. Colours are many and varied. Widths are about 36", 45" and 54".
—EATON'S Main Floor Rear
Clearance Group! Reg. 2.25
Electrical Fixtures
EATON Wednesday Morning Special, each ..... .98
Included in this clearance group are Kitchen, Hall and Bathroom fixtures, also pin-up lamps. Take advantage of this outstanding clearance . . . Buy NOW and Save!
—EATON'S Third Floor
OPEN WEDNESDAY 9.15 a.m. to 12 NOON

Things have changed in 17 years

and so has Esso oil heat

It's been 17 years since John last wore his uniform. It was around the same time that thousands of Canadians were able to install new, carefree oil heating equipment in their homes. Some of these faithful furnaces are now beginning to show signs of age. Time works both ways however, and many important improvements have been added to both heating equipment and fuel quality.

It costs very little to modernize your home heating plant. Maybe all you need is a new burner for your present furnace. Even a complete new oil heating unit costs much less than you might think. Everything you need is available on easy budget terms with the low interest Esso Heating Equipment Finance Plan.

If you are considering modernizing your equipment, investigate all the angles. Discuss your problems with us and let us help you to continue to enjoy the safety, convenience and economy of Esso oil heat with modern heating equipment.

Call your local Imperial Esso Agent or Distributor for complete information without obligation.

Spend winter in the wonderful world of Esso warmth

THE WEATHER
Thursday — mainly cloudy with showers, continuing mild. Low 45—High 65

The Ontario Intelligencer

TEMPERATURES

	Max.	Min.
Today	66	44
One Year Ago	49	42

Authorized as Second Class Mail, Post Office Department, Ottawa.

BELLEVILLE, ONTARIO, WEDNESDAY, OCTOBER 3, 1962

6c Per Copy, 35c Per Week

U.S. ASTRONAUT AWAY FOR 6 ORBITS

PC Govt. Easily Survives First Vote In House

Liberals, NDP Combine To Defeat Socreds

OTTAWA (CP)—A full-House vote, possibly unprecedented in Canadian parliamentary history, easily sustained the minority Progressive Conservative government Tuesday night in its first non-confidence test.

Progressive Conservatives, Liberals and New Democrats made strange bedfellows as they combined to cast 233 votes against a non-confidence motion proposed and backed only by the 30 Social Credit MPs.

Social Credit Leader Robert Thompson, by citing government "failure" to espouse Social Credit principles, made his motion unacceptable to the Liberals and New Democrats, who could have brought down the government by voting for it. Liberals made it plain that only the call for Social Credit doctrine in the motion caused them to vote against it.

The vote, technically the first test of the House's confidence in the government since the June 18 election, may have been the first since Confederation in which all possible votes, except the Speaker's, were cast in the House.

MEMBER ABSENT

Only once before in recent decades has there been so nearly a full turnout of members to vote. In 1926, there were 243 votes cast on a non-confidence motion in a 245-member House. The Speaker, who votes only in case of a tie, did not vote and one member was absent.

In Tuesday night's voting a 264th vote was not cast because of a vacancy in British Columbia's Burnaby-Coquitlam constituency where a byelection has been called for Oct. 22.

The vote itself was anti-climactic.

Liberal Leader Pearson had launched the throne speech debate Monday with a lengthy indictment of the government in moving his own non-confidence motion which comes up for a vote Thursday night.

The pattern of criticism of the government was followed Tuesday by Mr. Thompson, his deputy Real Caouette; H. W. Herridge, New Democratic House leader; and John R. Matheson, Liberal MP for Leeds.

But the Social Credit and New Democratic speakers also took pains to make it clear that their policy differences and complaints against the Liberals made it unlikely they would form a solid front against the government.

ENSURED DIVISION

Mr. Thompson ensured a divided opposition by stating in his motion that the government did not possess the House's confidence because it "failed to pursue economic and financial policies based on Social Credit principles designed to establish a balanced economy and relieve the burden of public debt and public debt charges, thus assur-

(Continued on Page 5)

Child Ordered Into Wardship For Transfusions

KINGSTON (CP) — The five-day-old son of a Jehovah Witness couple was in satisfactory condition in hospital today after blood transfusions given him when he was made a ward of the Children's Aid Society Saturday.

But Toronto lawyer Glen How, general counsel for Jehovah Witnesses in Canada, called the move "a judicial kidnapping".

The infant son of Mr. and Mrs. Robert J. Forsyth was ordered into wardship of the society at an emergency hearing of the family and juvenile court by Judge James Garvin. The hearing was held shortly before midnight Saturday when hospital officials advised CAS director D. A. Judd the baby might require blood transfusions.

The baby was born with an RH blood factor.

5 OTHER CHILDREN

The father of five other children ranging in age from two to 12 years said he did not recognize the special meeting and claimed he was given no advance notice a hearing was to be held. He said he had been brought to the hospital under the pretext of attending a "discussion."

"They just took the boy away from us," he said. "I have never been allowed to see him to this day."

Alex Baumhauer, congregation minister of the family, said: "The Bible says not to take blood under any circumstances. We believe this to be God's divine word."

Judge Garvin said medical evidence supplied to him by Dr. D. J. Delahaye indicated blood transfusions might be necessary to preserve the life of the child. He said when the parents refused to allow the transfusions he interpreted their refusal as neglect within the meaning of the Child Welfare Act and made the baby a ward of the CAS for a month.

Parliament At a Glance

By THE CANADIAN PRESS
Tuesday, Oct. 2, 1962

In a perhaps unprecedented full-House vote, the Commons defeated a Social Credit non-confidence motion 233 to 10—Liberals and NDP siding with Conservatives.

Prime Minister Diefenbaker denied Opposition Leader Pearson's charge that he had concealed Canada's financial crisis during the election campaign.

Social Credit Leader Thomson described the throne speech as "window dressing" but urged the Commons to forget partisan considerations "for a few months."

Deputy Social Credit Leader Caouette forecast the current Parliament would last "not . . . for one year but for several sessions."

The Senate paid tribute to its departed members.

Today's Chuckle

The reason many people don't live within their incomes is that they don't consider that living.

THE WEATHER

Synopsis—A slow-moving disturbance over lower Michigan and the Windsor area will continue to drift slowly northeastward into the lower lakes area today and Thursday, bringing increasing cloud and showers to most of southern Ontario. Temperatures will remain mild. In northern regions mainly sunny weather will continue.

RESTRICTED LIST MATERIAL SEIZED ON CUBAN SHIP

Machine Parts Part of Cargo

MONTREAL (CP)—A quantity of materials and literature has been seized by Canadian authorities from the Cuban freighter Bahia de Siguanea.

The items were said to be on a restricted list dealing with Canadian exports to Cuba.

RCMP and customs officers boarded the ship Tuesday just before she was scheduled to sail for home.

One source said among the items confiscated were machine parts.

The officers also took custody of 168 cases of nuts and bolts, 1,600 bags of a chemical designated "permatox," a quantity of zinc stearates and 168 cartons of pamphlets issued by the Jehovah's Witnesses religious sect.

Canadian trade regulations limit exports to Cuba to foodstuffs, medical supplies, a range of agricultural products and livestock.

Port sources said it is believed machine parts were smuggled to Cuba from Montreal earlier this year on another ship. The parts were said to have been covered with religious pamphlets such as those seized Tuesday.

The Bahia de Siguanea was to call in Dalhousie, N.B., to load 7,300 tons of potato seed on her way to Havana.

It was not immediately known when the ship would clear port now.

She arrived Monday from Havana and among her cargo was 1,000 tons of cement for an undisclosed consignee.

One group of bags was labelled "U.S.S.R."

Meanwhile a trade department official in Ottawa said Tuesday night federal authorities keep close watch on shipping in Canada to prevent United States exporters from moving goods to Cuba through Canada.

The U.S. has an embargo on Cuban trade.

14 Killed In New York Boiler Blast

NEW YORK (AP)—An explosion in a boiler room adjacent to a cafeteria at lunchtime today killed at least 14 persons — 11 of them women — in a New York Telephone Company building. Others were believed trapped. Possibly 60 were injured.

COW HAS 4 BULLS

CHATEAUGAY, N.Y. (AP)—Farmer Arland Cook reported Tuesday that one of his Holstein cows has given birth to quadruplets. The calves, are bulls weighing between 37 and 40 pounds.

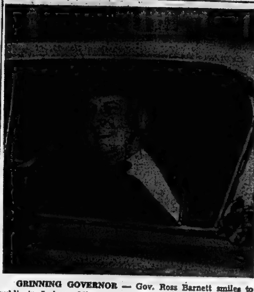

GRINNING GOVERNOR — Gov. Ross Barnett smiles to public in Jackson, Miss., as he rode from his mansion to the state capitol. At the time, the 5th U.S. Circuit Court of Appeals extended him time for a final date in which he has to purge himself of a contempt charge. (AP Wirephoto).

Former OPP Crime Squad Member Suspected a Leak

TORONTO (CP) — A former officer of the Ontario Provincial Police anti-gambling squad said Tuesday he came to the conclusion in 1953 that there were leakages of information from the squad.

Staff Sgt. Clifford von Zuben told the royal commission on crime he had "odd hints here and there" previously and was eventually forced to the conclusion by a "solid instance" in that year.

This came about after the squad had planted two men in the Alpha Club, where gamblers Joseh McDermott and Vincent Feeley were running a crap game. The officers were secreted in a garret overlooking the gaming tables but were flushed out by a searcher before the game started.

Von Zuben also told the inquiry of a strange police raid of 1953 which tied in with an earlier story by Dominic Simone of Toronto that McDermott and Feeley, while purporting to provide police protection for his crap game, had doublecrossed him into jail and stolen his customers.

The former anti - gambling squad officer said he got an anonymous telephone tip that a game was under way at Simone's Riverdale Club and, when he led a squad there, promptly had the outer door unlocked for him and reached the gaming table through two unlocked doors.

Const. William A. Sheldon, describing the same raid, described the welcome as highly unusual and said raiders usually had to break their way in or met such delay that there was no evidence by the time they got in.

Simone, who said he had been splitting $120,000 a year from this game with McDermott and Feeley, claimed the pair had forced a doorman to let the police in and, while he served three months for the incident, carted off his clients to their own club at Cooksville.

The two have testified they owned a piece of the Simone game but said they were not taking police protection money and had not doublecrossed Simone.

Von Zuben said Tuesday he was not able to identify his tipster. He added such tips were not unusual.

The two officers also told Tuesday of the finding of a pair in one of Simone's socks—the gambler claimed they were planted—and of the anguish of one of the crapshooters after he examined the ivories.

Von Zuben said a man he described as Al Dunlop, a wrestling referee, told Simone he wanted $16,000 or he would "break every blankety - blank bone in Simone's body."

"I suppose the inference was that $16,000 had been lost by Dunlop," Mr. Justice W. D. Roach, the commissioner, observed.

"That's the way I took it," the officer said.

One of the phoney dice had

(Continued on Page 2)

Vatican Council Decision Will Affect All Christendom

The future of Christendom will be deeply influenced at the decisions which come from the Vatican ecumenical council, which begins meeting next week in Rome —the first in 92 years, the 21st since the days of the apostles. This is the first of three articles by an Associated Press writer who will cover the meetings.

By GEORGE CORNELL
AP Religion Writer

Pivotal changes apparently are in the making for the Roman Catholic Church.

Just what form they will take, and how far they will go, hinge on the Second Vatican Ecumenical Council, opening Oct. 11 in Rome—the largest gathering of ecclesiastical authorities in the church's 2,000-year history.

Its decisions will affect, directly or indirectly, the whole of Christendom.

The aim is a general renovation in the life and operating structure of the church.

"The coming council will affect a real reform in the church," said Most Rev. Lorenz Jaeger, Archbishop of Paderborn, Germany.

This doesn't imply any changes in basic beliefs, but council planners say it does mean clarification and fuller interpretation of certain doctrines, as well as a reshaping of many policies and practices.

The council is the first in 92 years for the church and, as Rome counts it, the 21st such conclave since the time of the apostles.

None of the others has had such thorough preparations—about 700 churchmen in various countries have served on a battery of commissions for the past three years.

Approximately 2,800 "successors of the apostles," cardinals, archbishops and abbots, in conjunction with Pope John XIII constitute the church's ruling hierarchy.

About 75 or more delegate-observers will be on hand from other denominations, at Rome's invitation. Although they will not have a vote, they will sit in on general discussion sessions closed to the press.

The council may bring up to 10,000 visiting participants to Rome. It is expected to continue until mid-1963, with recesses for Christmas and Easter.

Keen interest, both among Catholics and members of other churches, has centred on possible steps to foster Christian reunion—a cause strongly espoused by Pope John.

In view of the old, entrenched obstacles, however, there is clearly no intention of attempting reunion now. But many Catholic leaders expect the council to reduce some of the obstacles.

There are about 1,000,000,000 Christians in the world, 550,000,-

(Continued on Page 3)

Two Men, One With Broken Leg, Walk Days After Plane Crashes

TROIS-RIVIERES, Que. (CP) Two men, a salesman and a butcher, were alive today after surviving a plane crash and four days of clawing their way through mountainous country trying to reach civilization.

Their pilot, Jean Sansfacon, was apparently burned to death in the crash of the single-engined Aeronca last Saturday in mountains north of here.

His passengers, Paul-Emile Bellemarre, a Shawinigan travelling salesman, and Joseph Laroche, a St. Etienne des Gres butcher, turned up Tuesday night at a lumber camp near Lac Sand, about 60 miles from here.

They had been walking since early Monday, both in pain, through rugged country.

Bellemarre, his leg broken and with a severely injured back, was flown from Lac Sand to hospital in Grand'mere by privately-owned Bel-Air Services.

Laroche, his face badly cut but with apparently no other serious injuries, drove on a bush tractor five miles to a highway where he was taken by car to hospital in Louiseville.

They told their story to rescuers.

After the plane crashed into a mountainside in fog, the two survivors stumbled free and were "too numb" to do anything for two days but sleep and eat "burned apples and oranges." They slept under the wing of the crashed plane.

Bellemarre told Gilles Castonguay, pilot of the Bel-Air plane that airlifted him to hospital, that he remembers at one point seeing the body of Sansfacon "lying at my feet."

Finally, the two men made their way down the side of the mountain—the range is about 1,750 feet high in the area—and followed a creek to the lumber

(Continued on Page 5)

MILITARY FORCE MOVES QUICKLY TO QUELL RIOT

Students Set Fire To Meredith Effigy

OXFORD, Miss. (AP) — A dwindling military force moved in quickly today to quell a demonstration that broke out in front of the dormitory where the University of Mississippi's Negro student has an apartment.

Between 35 and 50 students gathered in front of Baxter Hall, set fire to an effigy of James H. Meredith and exploded fireworks.

Armed soldiers scattered the crowd quickly. There were no arrests.

Attendance at the university dropped after the enrolment of Meredith, 29, a Negro ex-serviceman. Many students had returned to their homes after the weekend riots in which two men died.

University Chancellor J. D. Williams appealed to the students to return, contending he had been informed that "the Ole Miss campus is now secure, and that parents can be assured of the complete safety of sons and daughters."

Meredith spent his second day as a student Tuesday, accompanied to classes by federal marshals. There were no demonstrations.

RECEIVES DELAY

In another development over Mississippi's defiance of federal court orders to enrol Meredith, Governor Ross Barnett received a 10-day delay from federal efforts to punish him.

A U.S. Appeals Court in New Orleans gave Barnett a form of probation until Oct. 12 on the contempt citation against him. This apparently was a move designed to test Barnett's willingness to accept Meredith's entry into the university.

Barnett, who was not in court, had no comment on the decision. He could be subject to $10,000 fine daily and imprisonment.

Army authorities announced a cut in the 12,000-man federal force Tuesday night. Lt.-Col. Roger Whiting, public information officer for the army field command in Oxford, said two battle groups—about 2,400 men—left Oxford for Memphis while a third of 1,200 was redeployed to Columbus, Miss. All were from the 101st Airborne Division.

Whiting described the move as "regrouping" and noted that Memphis is not far from Oxford—87 miles.

Meredith has met mixed reaction in classes. One girl turned away from the classroom when told Meredith was inside and said, "I guess I'll have to stay out."

"But another claimed: "It's my class, too. I don't care if he's in there."

Barnett worked in his private office in Jackson with hordes of state highway patrolmen outside. Telegrams and letters poured into his office and one aide said almost all of them supported the 64-year-old governor.

Another principal in the Mississippi situation, former Maj.-

(Continued on Page 3)

Shirra Shoved Well Through 'Keyhole In Sky'

Reports All Systems In Capsule 'in Green'

CAPE CANAVERAL, Fla. (AP)—Performing as if he were right at home in the weightless world of space, astronaut Walter M. Schirra Jr. completed two orbits of the earth today and described his flight as a "real, real thrill."

He was in complete command of his Sigma 7 spacecraft as he passed over Cape Canaveral at 11:23 a.m. EDT at the end of the second orbit and swung into the third. There was all evidence that pilot and spacecraft were in condition to complete the full six-orbit mission.

His exuberant description of the flight came down from the sky a few minutes earlier in a discussion with astronaut John H. Glenn Jr., monitoring the flight at the Point Arguello, Calif., tracking station.

"It's hard to describe things up here," Schirra told the man who had pioneered U.S. orbital flight earlier this year.

SHUTS OFF CONTROLS

As Schirra zipped above Cape Canaveral to begin the third orbit, he commenced drifting flight for the first time. He shut off all controls and electrical power and allowed the craft to move freely on its roll, pitch and yaw axis.

In this phase, the vehicle rotates slowly, making about one revolution every 30 minutes if control is not re-established by the pilot.

Purpose of the drifting is to conserve control fuel and electrical power. Just how well Schirra did this was important to an 18-orbit, 24-hour flight—the next U.S. man-in-space shot set for 1963.

Schirra's flight, if it went six orbits, would nearly double the time spent by astronauts Glenn and Scott Malcolm Carpenter earlier this year. But it would be far short of Russia's manned orbited flight time.

TROUBLE FIXED

Early in the flight, Schirra literally sweat out a problem with his spacesuit temperature-control system. But as he neared the end of the second orbit, he said the problem had diminished to a point where it wasn't worth discussion.

About the end of the second orbit, Schirra still had 90 per cent of his fuel supply remaining and Mercury control reported he was managing it very well. The hydrogen peroxide fuel is used to fire small jets located on the capsule surface to help maintain the capsule's desired position in flight.

The flight plan called for Schirra to have 48 per cent fuel in both his tanks for both the automatic and manual control systems, and 35 per cent remaining in each before the vital re-entry manoeuvre at the end of the flight.

Glenn and Carpenter both ran dangerously low on fuel during their three-orbit flights. Both, in fact, had empty tanks after re-entry. Mismanagement of the fuel system was blamed for the low supply in both cases.

Schirra carried the same amount of fuel that Glenn and Carpenter did, and one of his main assignments was to determine how well he could conserve it in setting guidelines for future U.S. space flights.

At 11:25 a.m., after three hours and 10 minutes of flight, the Bermuda tracking station asked him if it weren't time for him to eat and Schirra replied: "I'm about due for lunch now."

The space meal consisted of bite-sized solid cubes of high-protein food.

The temperature problem developed when Schirra was above the Kano, Nigeria, station on the first orbit. He reported then a reading of 82 degrees. But by

(Continued on Page 3)

'COPTERS FOR RCAF

PHILADELPHIA (AP)—Boeing's Vertol Division said Tuesday the first of six helicopters for the RCAF is undergoing flight tests. The 'copter is capable of carrying 26 troops and a crew of three.

Revolt Against Religious Father Blamed by Boyd for His Crimes

TORONTO (CP) — Newly-paroled Edwin Alonzo Boyd, whose three - year career in crime yielded him a life sentence for armed robbery, says all he wants now is "to be an intelligent human being."

Boyd, 48, was paroled Monday after 10 years in Kingston penitentiary. Tuesday night he met reporters for the first time at a press conference in a suburban Scarborough motel.

He told the reporters his main ambition now is to get clear of publicity and find a way to help others benefit from what he has learned in prison.

Boyd blamed his career as a bank robber on a spirit of rebellion he said he acquired as a child. "My father was a religious man and I fought against everything he told me." He said the attitude grew against his teachers and authority.

Boyd recalled being called in by his principal at school and being told: "Boyd you'll never make anything of yourself. You're a bum."

He blamed his apparent ignorance as a child on his home environment and other problems.

Boyd said he rarely went to church during his term of imprisonment but that his new life would be founded on biblical principles.

The former military policeman and commando member embarked on his crime career in 1949 and in a three - year period stole $115,000 from banks. It's estimated that only $36,000 was recovered. He twice escaped from Toronto's Don Jail and as a result of his subsequent imprisonment at Kingston will be on parole for the rest of his life.

Boyd hasn't seen his wife since his release although he telephoned her Tuesday.

"He said 'Hello, hello,'" said the 42-year-old Mrs. Boyd, "but I didn't know his voice and at

(Continued on Page 5)

COMING EVENTS

AUTO DAREDEVILS SPONSORED by the Kiwanis Club at the Fairgrounds, tomorrow, October 4th, 8 p.m.

BELLEVILLE BOY SCOUT DISTrict Council annual meeting will be held 29th October, 1962 at 8 p.m. at the Kiwanis Centre, Dundas St. East. Refreshments and election of officers. W. Walters, Secretary, District Council. O3-3t

YOUTH FOR CHRIST. SATURday. Patriotic Rally with Jack Daniel, Wheaton, Illinois. Toronto Talent, Masonic Temple. 7.45 sharp. O3-3-6

HEAR YOUTHFUL TOMMY BARnett, recording artist with his special music. Friday through Tuesday at 8 o'clock. Sunday only 7.30 p.m. All welcome. Calvary Temple. O3-2t

DANCE AT SHANNONVILLE Hall, Friday, October 5, Larry York's Orchestra. Admission 75c. O3-2t

TOBE'S SATURDAY NITE JAMboree at Tobe's County Gardens. Make up a party, have fun, keep fit, square dance. For reservations call WO 2-1131. O3-5-ev-w-f-tf

HARVEST TEA AND BAZAAR St. Columba Church, Saturday, October 27, 2-5. Hallowe'en pumpkins, various booths. Admission 35c. O3-17-24-26

QUINTE FIGURE SKATING AND Tennis Club. Figure Skating Section announce the start of their winter season, Saturday, October 20, with Skating Party. Memberships available. Phone WO 8-9100. O1-3-5-8-10-12-15-17-19

ONGWANADA SANATORIUM Women's Auxiliary, Annual Thanksgiving Bazaar and Tea, Wednesday, October 10, 2.30 p.m. - 5 p.m. At the Sanatorium, 790 Princess St., Kingston Ont. S24-O3

ORGAN MUSIC AT WAYSIDE Inn. Wednesday and Friday nights. Saturday afternoon and night. M2-ev-w-tf

WOMEN OF THE MOOSE SOcial Evening every Wednesday at 8 p.m., 32 Victoria Ave. Increased prizes. Proceeds for charity. D31-ev-w-tf

ELKS' CLUB SOCIAL EVENING every Wednesday, 219 Front Street, 8.00 p.m. Extra big prizes on cover-all games. Admission 25 cents. D20-ev-w-tf

RUMMAGE SALE, AUSPICES, Jewish Ladies Auxiliary, Thursday evening, October 4, 7 to 9, Synagogue, Victoria and Bleecker. O2-3t

MARSH HILL UNITED CHURCH Women's Bazaar and Tea, Wednesday, October 10th, 2 - 5. Homebaking etc. Everyone welcome. S25-O2-9

CRYSTAL BEACH MADOC OPEN till Thanksgiving. Hayrides, moonlight cruise, trail riding, wagon rides, boats, canoes, tenting, trailers, cottages, nature trails, safe sandy beach, picnic tables for thousands, sail boats, archery, shuffleboard, dancing nightly, horses, ponies, swimming till November. Parking 50 cents. S14-20-27-O2-4

HARVEST TEA AND BAZAAR, Holy Rosary C. W. L., Wednesday, October 3rd, 2.30 to 5.30 p.m. K. of C. Hall. Various booths. Door prizes. Admission 35 cents. S15-22-29-O2

WE HAVEN'T FORGOTTEN YOU. A Kinsmen salesman will call at your home this week with a special bargain for you. Light Bulb Campaign continues Monday, Tuesday, Wednesday and Thursday nights this week. O1-4t

'Wing' Convention Approves Nuclear Warheads for Forces

Two hundred and fifty delegates, representing the 12,000 member association of air-force veterans across Canada, assembled at the Lord Nelson hotel in Halifax, last Thursday, for the 12th annual RCAF Association convention. The meeting was opened with ceremony followed by an address of welcome by Air Commodore W. I. Clements, air officer commanding Maritime Air Command and a key-note speech by Mr. Leonard Baldock, National President of the association. Mr. Baldock reaffirmed the prime objective of the association as being "the support of the R.C.A.F. and all its components" and called for a nation wide aero-space education program.

Highlights of the first day of the convention included the presentation of a new banner to the association by Lt. Govenor E. C. Plow who said it was the first time that a national veterans' organization had been so honored by the monarch. Following dedication service for the new colors, delegates and RCAF serving members paraded to the Cenotaph where wreaths were laid to commemorate fallen comrades.

On Friday a resolution was read by president-elect Phillip Connell calling on the government to provide Canada's armed forces with nuclear warheads in their defensive weapons. During discussion of the resolution delegates said that nuclear weapons were required to destroy nuclear weapons and that Canada's armed forces should not be required to defend the country if they did not have the proper weapons.

The resolution was seconded by Air Marshall W. A. Curtis, Rtd., former Chief of Air Staff, who stated that conventional warheads on defensive weapons could cripple atomic army enemy rockets but would not prevent their exploding at a pre-determined height or upon contact with the ground. "Atomic warheads were needed" he said, "to neutralize hostile missile heads in the air". Following a second reading of the resolutions passed unanimously by the 250 delegates present. Other resolutions passed included the setting up of an association foundation for education, the continued sponsorship of Air Cadet squadrons by wings of the association and the adoption of a national project that would provide sports activities for handicapped people.

Welcoming addresses on behalf of the city of Halifax and the province of Nova Scotia were presented at luncheon by His Worship Mayor John E. Lloyd and The Hon. Robert L. Stanfield. The host committee of Maritime Group had many treats in store for the convention delegates including a lobster party held on the shores of beautiful St. Margaret's Bay, a "Country Fair" at the hotel and the "Bluenose" banquet and Dance. Speaking to the delegates at the banquet, Air Marshall C. R. Dunlap, Chief of the Air Staff, outlined the role of R.C.A.F. squadrons in Europe. He said that present air defense squadrons in France and Germany would be replaced by CF 104 strike - reconnaisance squadrons. Air Marshall Dunlap spoke of the unexcelled record of the R.C.A.F. in Europe and also paid tribute to General Lauris Norstad retired supreme NATO commander.

New officers of the association installed at the convention included President Phillip F. Connell, Grand President Air Marshall W. A. Curtis and chairman Air Vice Marshall F. G. Wait. Mr. H. M. Bell of Winnipeg won the "Member of the Year" award, while 700 (Edmonton) Wing was voted best wing

TB DEATHS

Tuberculosis of the respiratory system accounted for 678 deaths in Canada in 1961 compared with 725 in 1960.

DRY CLEANING
SHIRT LAUNDERING
BY
Woodland

FORMER

(Continued From Page 1)

two threes and the other two fours, and Const. Sheldon said he did not think it probable that such crudely crooked dice would be introduced into a game of experienced players.

Another former associate of McDermott and Feeley — Toronto gambler and mining stock promoter Ernest Midgley—said Tuesday he estimated his 1961 net worth for the income tax department at $170,000, helped by a $100,000 killing in a mining stock several years ago.

Midgley said he knew nothing of payment for police tipoffs for the McDermott-Feeley Cooksville club or Toronto's Jordan Club, in both of which he had been a partner. Both are closed now.

Midgley said he had never paid money to anyone—police or government officials — for tipoffs.

"Who looked after security at the Cooksville Club?" commission counsel Roland F. Wilson asked him.

"From my point of view, it was strong doors, he replied. He supposed Feeley was in charge of that.

He said, under questioning, that no Americans owned any part of the Cooksville club.

Midgley, who recently completed a two-month sentence for a betting conviction, was asked about slips of paper found on him with figures adding up to $206,000 which police at his trial interpreted as payoff records. He said it was his understanding that the police had added up income and outgo figures instead of subtracting them. The subject was not pursued.

During Midgley's appearance, Mr. Justice Roach revealed that before his trial in June someone had called the commissioner saying that Midgley wanted to see him.

"You can rest assured it wasn't me—I wouldn't have the nerve for that," the witness said.

The commission takes a recess today, and the first witness Thursday is scheduled to be Ontario Liberal Leader John Wintermeyer, whose allegations in a speech last November touched off the investigation.

He is expected to be followed by a group of government officials including Attorney-General Kelso Roberts.

Ralph Graham New President Kiwanis Club

It was announced yesterday that Ralph Graham, local lawyer, was elected president of the Belleville Kiwanis Club for the forthcoming year. Mr. Graham has served as vice-president during the 1962 year. The announcement came at the end of the initial voting for Kiwanis Club officials yesterday and was made by past president Gerry Wishart, who is lieutenant-governor-elect for Kiwanis district in this area.

Public Meeting Not Municipal Board Hearing

The public meeting being called for October 11 to discuss the city's proposed "official plan" is not a municipal board hearing as was indicated in yesterday's edition of The Ontario Intelligencer.

City Planning Engineer, Charles Mott, said the meeting was being called so that suggestions or comment might be received on the land use plan.

"The Ontario Municipal Board hearing will come later," he said.

SPECIAL!
Denture Cleaning Kit
● Polident ...... .45
● Denture Bath 1.00
BOTH FOR
79c
Duff's - Drugs
Your Friendly Store
WO 8-7928 Free Delivery

Foremen Hear Talk on Human Relations

Recently ninety members and guests of Quinte Chapter Industrial Management Clubs of Canada heard an inspiring address by Mr. William Gall of the Mead-Johnson Institute, Evansville, Indiana, on the subject "Human Relations, Its Place in Management." He made the point that, during the last five years, the original concept of human relations has undergone a drastic change. No longer is it enough to keep the employees happy, and let the business of "staying in business" die, human relations was a means to an end, not the ultimate goal, to the exclusion of making a profit and remaining competitive. "We have big problems in industry today," said the speaker. "We should use the correct tools of supervision, straight dealing, the acceptance of responsibility and practice the art of being one'self.

"These qualities alone will produce results, to improve the results. You must educate, inform and train personnel by systematic programing," he said. "Events in the industrial field are changing so rapidly that supervisory personnel have some misgivings as to their ability to meet them. Up-to-the-minute training is the answer to this problem."

Mr. Gall has been conducting a training seminar at the Belleville plant of Mead-Johnson of Canada Ltd. for this week. He stepped into the Quinte Chapter program at extremely short notice, as the advertised speaker had to cancel his appointment, due to a sudden summons to the Pacific coast. Notwithstanding this, the speaker drew hearty applause. He was at once humorous, serious, critical and a master of his topic.

PARTICULARS GIVEN

Doug McLean, delegate to Canadian Council, gave particulars and brochures on the 1962 conference in Toronto, Oct. 26th and 27th. Members were asked to contact their company management heads for support in releasing them in order to attend this important affair.

Frank Grandame, vice-president National Council Public Relations, spoke on a program of job methods training to be given under the tutelage of H. J. Rivest of the Northern Electric Co. It is hoped that all club members will give this project the support it deserves.

President William Gander presented life member certificates to Robert Baverstock, Wally Bell and H. Glynne-Jones and a past president's gold pin to G. A. Norval.

Some twenty new members and guests were welcomed by the president, who said that the attendance augured well for 1962-63. The club has a very capable executive committee. He asked for the support of all members so that the aims of the Quinte Chapter would be realized.

An excellent supper was served by the ladies of the Mountain View Women's Institute under the direction of Mrs. Clifford Barber. The entertainment and singsong were provided by Cliff Miller. An enjoyable evening was had by all. The next dinner meeting is Tuesday, Oct. 23rd.

French Group Starts Course At Library

The conversational French group at the Corby Public Library will have 25 members this year, according to Miss Olive Delaney, Chief Librarian. The group, more like a club than a school, has no minimum educational requirements, and no set fees. With Mr. J. A. Berube, a French speaking Canadian now living in Belleville, they meet once weekly to speak French. They follow no text book, but do have a general plan of the course to be covered.

Fifteen persons attended the organizational meeting of the group, in the library last night. During the meeting they decided on Tuesday night as the best evening to hold their meetings, from 7.30 to 9 p.m. The people who attended last night's meeting agreed that 25c each would be a fair contribution per meeting, to help defray costs and give the group a working fund. Miss Delaney emphasized, however, that there is no charge for attendance, and that the amount and any contributions were purely voluntary.

This is the fourth year the course has been held in Belleville. The original group, formed several years ago, broke up after their second year of operation. This is the second year for the second group.

Obituaries

MRS. WILLIAM ARMSTRONG

Following a brief illness, Mrs. Martha Armstrong, 244 Parrott Drive, died this Wednesday in Belleville General Hospital.

Born at Tamworth, she was the daughter of the late Mr. and Mrs. William Rodgers and had lived in North Bay and Toronto before coming to Belleville 21 years ago.

She was a member of St. Andrew's Presbyterian Church and was also a member of Minerva Chapter, No. 138, of the Order of the Eastern Star, and of the White Shrine of Jerusalem, No. 11, of Belleville. She was a past worthy priestess of the Belleville White Shrine, and was appointed District Material Objective Officer for the Shrine.

She is survived by her husband, William Armstrong; two brothers, William Rogers of Kingston, and Herbert Rogers of Tamworth, and three sisters, Mrs. Arthur (Mabel) Pennell, Deseronto; Mrs. Allan (Elizabeth) South of Roblin and Mrs. Christopher (Rachael) Athay of Toronto.

Resting at the John R. Bush Funeral Home; the funeral announcement appears elsewhere in this edition.

HERBERT WALLACE
White Rock, B.C.

Mr. Herbert Wallace died in White Rock, British Columbia in his 80th year. He was a native of Belleville, son of the late Mr. and Mrs. Robert Wallace of this city.

Mr. Wallace is survived by his wife, Josephine, two daughters, Elsie of Boulder Colorado, and Agnes of Hawthorne, Nevada, and four brothers, Fred (a twin brother) of Port Arthur, Frank of North Bay, Harry and Charles of Oshawa.

The funeral will be held in White Rock on Wednesday, October 3rd.

Deceased was a cousin of Mrs. Ray Zufelt, Mrs. Harold Gooding and Mrs. Evelyn Peppin of this city.

PERCY McDAVITT

The funeral of Percy McDavitt was held Tuesday afternoon from the John R. Bush Funeral Home, where service in the chapel was conducted by Mr. Earl Wannamaker of Foxboro Presbyterian Church. Interment was in Foxboro cemetery.

The bearers were: Walter Lidster, Milton Ross, Percy Hodgins, Everett Hodgins, Arthur Holgate and Arthur Clarke.

MRS. H. RUSSELL FLAGLER

Ill for the past three years, Mrs. Mary Ellen Flagler, 126 Palmer Road, died Tuesday in Belleville General Hospital. She was in her 75th year.

Daughter of the late Mr. and Mrs. John McGuire, she was born in the village of Hastings and lived there until coming to Belleville 45 years ago. She was a member of St. Michael's Church.

She is survived by her husband, H. Russell Flagler; one son, Philip of North Sidney Street, and four grandchildren.

Resting at the John R. Bush Funeral Home; the funeral announcement appears elsewhere in this edition.

MRS. N. SHELDON EATON

The funeral of Mrs. Janet Eaton was held at the Grant Funeral Home on Tuesday afternoon. Rev. H. M. Davis conducted the service in the chapel and the committal rites at Belleville Cemetery.

The bearers were A. R. Wilson, W. C. Gault, G. J. Campbell, O. Hales, J. J. Robertson and J. O Brailey

Ivan Tinkess Goes to Sudbury As Corporal

Member of the Ontario Provincial Police at Belleville for the past 14 years, Constable Ivan Tinkess has been promoted to the rank of corporal and is being transferred to Sudbury. The promotion is retroactive to August 1st, and he will report for duty at Sudbury on Oct. 8th.

During his service with the O.P.P. at Belleville Corporal Tinkess has served both with highway patrol and on investigation work.

Pinkston & Luscombe
Funeral Directors
60 Victoria Ave. at Church St. Dial WO 8-5733

More and More Blind People Being Hired in Open Industry

Many people in the past have been inclined to regard the blind as unfortunates deserving of pity and charity but in recent times, fortunately, more and more people are recognizing that the blind should be given equal opportunity in life with sighted men, Theo Pauw, principal of the only school for the blind on the African continent, told local Kiwanians yesterday afternoon at the Kiwanis Centre.

Mr. Pauw, a native of Rhodesia, who has taught for a number of years in South Africa, has recently taken up his position and is now on a world tour of institutions for the blind to find out what the latest methods of instruction and training are.

During his trip he has observed that more and more blind people are being employed in open industry rather than closed jobs, the speaker said. He attributed this to the fact that more and more employers are realizing that the blind have a lower accident rate than the sighted fellow workers and that they are more inclined to remain with a firm for a longer period.

The ultimate goal for a school for the blind is to have its students enter into sighted society as self-supporting citizens and the basic goal is to have its graduates able to support themselves through jobs in sheltered industry or workshops especially designed for the blind, Mr. Pauw said.

BLIND MAKE GOOD

The speaker noted that many blind people have made good in such vocations as secretary, telephone operator, piano technicians and music teachers. Some have even made good as lawyers, ministers and teachers and in his school there is a course for physio-therapists, a vocation which appears to be ideally suited to blind people, and which draws a large number of foreign students to his school, Mr. Pauw advised.

It is necessary to be careful not to provide the blind individual with an education which will lead to frustration by heading him for a goal which is beyond his personal capacity. On the other hand every opportunity for him to be educated and receive training should be available, he said.

Mr. Pauw described the agenda and methods used at his school, which has close to 220 students, and compared its features with some of those he had noticed in North American schools. He was surprised that there was no training provided in physiotherapy for the blind on this continent and noted that the cane travel program emphasized in Canada and the United States was a feature which could be developed further in South Africa.

In concluding Mr. Pauw stated that the interest of the public in the problems of the blind was a most important factor — that people should know just what the blind can do so that they could then intelligently help the blind to help themselves.

He was introduced by his long-time friend, Kiwanian Friedl Bellstedt.

Two new members, Keith Allison and Robert Bell, both of whom appear to have been obtained from the city's shopping centre, were inducted by past-president Lorne McDougall. They were introduced by Kiwanians Dr. Bob Brain and Murray Cole respectively.

It was announced that the club's last fund raising project for 1962, the sponsorship of the Auto Dare Devils, was to be held at the Belleville Fair Grounds this Thursday evening.

Club 39 Will Be Formed In This City

The Belleville Recreation Committee will hold an organizational meeting to form a Club 39 for residents of the city. The meeting is planned for Thursday, October 11, at 8.00 p.m., at the Recreation Centre.

To date, two meetings have been held as well as a trip to Kingston as guests of the Kingston Club which has upwards of 300 members.

The purpose of Club 39 is to provide entertainment and new friends for unattached adults between the ages of 30 and 65. Persons wishing membership must be single, widowed, divorced or separated. Kingston is the first in this district to form a Club 39 with Peterborough and Belleville following.

New Art Centre To Open At Queen's

"A festival of art and music will be held at Queen's University, Kingston, from October 25 to the 30th to mark the opening of a recently completed edition to the Agnes Etherington Art Centre.

"Featured in the festival will be an exhibition of paintings drawing and sculptures loaned from major galleries in Canada and private collectors, and three concerts by the New York Pro Musica ensemble. The Art collection will present selected examples of British art of the 19th and 20th century and will be highlighted by an illustrated lecture on British art by Dr. W. G. Constable of Boston, former director of the Courtauld Institute of the University of London, on opening day at 8.30 p.m.

"The new addition, at a cost of $175,000 was designed to enable the Centre to bring to Kingston larger exhibitions of the great Masters and contemporary collections such as are now shown at the National Gallery, Ottawa.

"The first presentation by the New York Pro Musica will take place on the 26th at 8.00 p.m., the second on October 28 at 3.00 p.m. and the final concert, on the 30th, at 8.30 p.m.

"Tickets are free and may be obtained by request through the University department of extension in Richardson Hall, by mail request

"The two fold purpose of the Art Centre is to enrich the life of the community by the presentation of art in its best setting, and to enlarge the facilities for teaching of art at Queens".

TRAIN JOBLESS

During the 1961-62 fiscal year, 26,887 unemployed persons received training under the Technical and Vocational Training Assistance Act.

BETHLEHEM SHRINE MEMORIAL SERVICE

The officers and sojourners of Bethlehem Shrine No. 11 Order of the White Shrine of Jerusalem are requested to assemble at the John R. Bush Funeral Home, 80 Highland Ave., Thursday, October 4th, at 7.30 p.m. for the purpose of attending a Shrine Memorial Service in memory of our late sojourner Martha Armstrong.

By order of our Worthy High Priestess, Nora MacDonald.

W. Tomlinson,
Worthy Scribe.

The officers and members of the Minerva Chapter No. 138 order of the Eastern Star and sister chapters are requested to assemble at the John R. Bush Funeral Home, 80 Highland Avenue on Thursday, October 4th at 8.00 p.m. for the purpose of attending a Memorial Service for our late sister Martha Armstrong.

By order of the Worthy Matron, Mrs. Dorothy Tugnett.

Mrs. Winnifred Gunsolus,
Secretary.

BIRTHS

WATSON — Mary Lou and Paul Watson wish to anounce the arrival of their daughter Kimberley Anne on Sunday, September 30, 1962 at Belleville General Hospital. A grandaughter for Mr. and Mrs. W. A. Watson, and Mr. and Mrs. C. W. Faires.

BLAKER — Born to Signalman and Mrs. Ted Blaker of 4 Fd. Sqn. (R.C.E.) a daughter Kimberly Joan (Kim) at B.M.H., Iserlohn, Germany, on Saturday, September 15, 1962.

DEATHS

LAFFERTY, Jack. — At Trenton Memorial Hospital, on Tuesday, October 2nd, 1962, Jack Lafferty, beloved husband of Lillian Eves, R. R. 4, Trenton, and father of John at home; in his 58th year. Friends are invited to call at the Weaver Funeral Home, Trenton, from Wednesday evening until time of funeral. Further arrangements pending.

ARMSTRONG, Martha — At Belleville General Hospital on Wednesday, October 3rd, Martha Rogers, beloved wife of John Armstrong, 244 Parrott Drive. The funeral will be held Friday, Oct. 5th from the John R. Bush Funeral Home with service in the chapel at 1.00 p.m. conducted by Rev. N. W. Hutchinson. Interment, Tamworth Cemetery. O3-21

FLAGLER, Mary Ellen — At Belleville General Hospital on Tuesday, October 2, 1962, Mary Ellen McGuire, beloved wife of H. Russell Flagler, 126 Palmer Road, in her 75th year. The funeral will be held Friday, October 5th, from the John R. Bush Funeral Home to St. Michael's Church for Requiem Mass at 10.00 a.m. Interment, St. James' Cemetery. O3-21

IN MEMORIAM

McQUAID — In loving memory of a dear brother and uncle, Edmund McQuaid, who passed away October 3rd, 1955.
We think of him in silence,
His name we oft recall;
There is nothing left to answer,
But his picture on the wall.
—Ever remembered by brother Edward, Sheila and family.

McQUAID — In memory of a dear son Edmund Robert McQuaid who left us suddenly October 3rd, 1955.
When God called home our dear Eddie,
It was so sudden we were not ready.
The blow was great, the shock severe,
We little thought the end was near.
Just to hear him laugh, to see him smile,
He was with us such a little while.
We loved him dearly, like no other,
We were proud to call him son.
—Sadly missed by Mother and the family.

EATON — In loving memory of our dear daughter, Rhona Marie, who passed away October 3, 1961.
God knew that she was suffering,
That the hills were hard to climb,
So he closed her weary eyelids,
And whispered "Peace Be Thine".
Away in the beautiful hills of God,
By the valley of peace so fair,
Sometime, someday, we know not when,
We will meet our Rhona there.
—Sadly missed and always remembered by Mummy, Daddy, Champ, Charlene and Shayne.

McQUAID — In loving memory of a dear brother, Edmund Robert McQuaid who passed away October 3, 1955.
It only takes a little space,
To write how much we miss you,
But it will take the rest of our lives,
To forget the day we lost you.
If all this world were ours to give,
We'd give it, yes and more,
To see your face, dear Eddy,
Come smiling through the door.
—Lovingly remembered by sister Rita, husband and family.

GEEN'S
AUTUMN SALE
OCTOBER 4-13th
FREE One pair of seamless NYLONS (First quality) with any $3.00 purchase of SALE ITEMS

	Retail List	Discount Price
Poly Foam Bath Mat, 27"x19", Pink, Yellow, Green	1.29	.88
Hot Water Bottle, 2 quart capacity, 3 year guarantee	1.00	.88
WESTINGHOUSE EYE SAVING LIGHT BULBS 40, 60 & 100 Watt (list 32c ea.)		2 for 32c
Ladies' Padded Fitted Wallets with Inside Change Purse	1.29	.88
Christmas Cards, 36 assorted Glitter Cards. Bargain		.77
Ladies Carryall Bag. Tapestry and Plastic. Vinyl trim	3.29	2.49
J.&J. BABY CREAM 1c SALE Regular 75c Tube		2 for 76c
Beauty Queen Sunburst Tray Table for Indoor or Outdoor Entertaining	3.98	2.99
Brownie "Fiesta" Camera Outfit Special Low Price		9.88
"Easy Breeze" Hair Dryer		10.88
Ladies Large Carryall Bag, Tapestry and Plastic, Vinyl Trim	3.79	2.88
NEILSON'S CHOCOLATE BLOCKS Jersey Milk, Jersey Nut, Burnt Almond, Virginia Reg. 19c		2 for 29c
Christmas Cards, 50 General Design, Save on This Bargain		.98
Heatmaster Heating Pad	4.95	3.88
Lady Presco Ironing Board Pad and Cover Set EXTRA COVER FREE	2.49	1.88
9-piece Metal Tray Set, 1 Tray, 4 Nappies and 4 Coasters	2.69	1.99

Many, Many Other Bargains
Geen Drugs Limited
DIAL WO. 2-4551
PRESCRIPTIONS
FREE DELIVERY
OVER 100 YEARS OF FRIENDLY SERVICE
Free Delivery 'til 8 O'clock

BIG SAVINGS ON...
RICHARD HUDNUT
SHAMPOOS RINSES

SAVE 1/3
ON 16 oz. FAMILY SIZE
$2.00 VALUE
NOW ONLY
$1.29
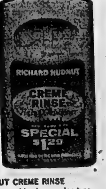

RICHARD HUDNUT EGG CREME SHAMPOO
Made from real eggs to beautify hair as it cleanses. In two types: for Dry hair: for Normal to Oily hair.
RICHARD HUDNUT CREME RINSE
Creamy fragrant rinse adds glossy salon type finish to all types of hair. Eliminates tangles and snarls.
RICHARD HUDNUT CREME RINSE'N SET A unique conditioning rinse with "setting action."
DOLAN THE DRUGGIST
WO 2-3406
FREE MOTOR DELIVERY
OPEN TONIGHT UNTIL 8 O'CLOCK

SHIRRA

(Continued From Page 1)

the time he passed over Cape Canaveral at the end of the first orbit, he said the temperature was dropping.

Minutes later he told the Kano station that he had the problem "under control."

The two-ton capsule, travelling 17,500 miles an hour, swept high above Cape Canaveral at 9:40 a.m. EDT at the completion of the first orbit and swung into the second. The flight plan called for six orbits lasting nine hours, 11 minutes — which is nearly double the time spent in space by any previous American astronaut.

But it is far short of what Russians have accomplished.

If all six orbits were completed, Schirra's capsule would parachute to a landing in the Pacific ocean 275 miles northeast of Midway Island. Approximate impact time would be 5:26 p.m. EDT.

CONFERS BY RADIO

As Sigma 7 passed more than 100 miles above the Cape at the end of the first pass, Schirra conferred by radio with fellow astronaut Donald K. Slayton, stationed below at the Mercury control centre. The 39-year-old U.S. navy commander told Slayton that all systems in the capsule were working perfectly and that he was feeling "very good."

He said a suit temperature which has caused some concern throughout most of the first orbit apparently was being licked.

He still felt a little warm, but the suit temperature had dropped gradually from an 82 degree reading over Kano, Nigeria, to 76 degrees above the Cape.

Slayton suggested, because of the suit temperature problem, that he change the reading on his valve control. But Schirra answered that he "felt a little cooler" and preferred to maintain the status quo.

Minutes earlier, Schirra talked with fellow astronaut Malcolm Scott Carpenter who was the capsule communicator at the Guaymas, Mexico, station.

Using astronaut lingo, "chimp configuration." Translated, this means that the capsule was on automatic control and that a chimpanzee would be able to do as well at this time as an astronaut.

SEES BRIGHT PARTICLES

Schirra also reported seeing "some of Colonel John's friends."

He referred to the "fireflies" which Glenn saw outside his capsule at sunrise on each of his orbits. These bright particles remained pretty much a mystery until Carpenter went aloft last May.

Scientists theorized that the objects, which Carpenter described as snowflakes, were pieces of frost jarring loose from the capsule. They are illuminated when the rays of the rising sun strike them.

Millions of television viewers, including President Kennedy, saw the astronaut's blast - off from this space centre.

Schirra blasted off from Cape Canaveral at 8:15 a.m. on the nose of a powerful Atlas booster. The blazing rocket performed with drill-like precision and rammed Sigma 7 into near-perfect orbit ranging from about 100 to 176 miles above the earth.

DIDN'T MENTION VIEW

During the first orbit, Schirra didn't mention the view, which previous U.S. astronauts had described in glowing terms.

During much of the initial orbit, the craft was on automatic controls. But Schirra made checks of the manual steering and the fly - by - wire system, which is a combination of manual and automatic controls.

Five minutes after liftoff the Project Mercury control centre on the Cape reported to newspaper men that Schirra's Sigma 7 spacecraft had settled into the intended orbital path more than 100 miles above the earth.

At 8:53 a.m., 38 minutes after launching, the U.S Telstar communications satellite, zipped high above Cape Canaveral and a film of the launch preparations and the launching was relayed from the Cape to the satellite and down to a receiving station in France. From there it was sent to 17 European countries via the Eurovision network. It also was piped to nine Eastern European countries and part of the Soviet Union through a connection with the Intervision network.

SPINS CAPSULE

Immediately after attaining orbit, Schirra used his fly-by-wire controls—a combination of automatic and manual—to spin his capsule 180 degrees on its yaw axis so that he was riding upright and backward through space.

He reported his craft was "flying beautifully."

The rocket performed with the same precision that other Atlases did earlier this year in propelling astronauts John Glenn and Malcolm Scott Carpenter on three-orbit journeys.

The silver-skinned projectile shoved Schirra's Sigma 7 through a "keyhole in the sky" at the proper speed and angle. If it had missed this spot 100 miles high and 500 miles slant range from Cape Canaveral, a tracking station at Bermuda would have commanded Schirra back to earth immediately.

During the five minutes of powered flight before the Atlas kicked the spacecraft into orbit Schirra was busy monitoring his capsule system.

ENGINES SEPARATE

He reported successful burnout and separation of the two Atlas booster engines, jettisoning of an emergency rocket escape tower and cutoff of the main sustainer engine.

His reports were crisp and clear, the control centre reported, despite the extreme stresses of rocket acceleration Forces about eight times the pull of gravity pressed him against his contour couch.

But the pressure vanished swiftly as the capsule was injected into orbit and Schirra entered the strange world of weightlessness. He was to remain in this state until re-entry through the atmosphere at the end of his flight.

Schirra reported as he achieved orbit that he was in excellent condition.

If all went right Schirra would land in the Pacific ocean 275 miles northeast of Midway Island at the completion of his sixth orbit. Based on the launch time of 8:16 a.m., expected impact time would be 5:27 p.m.

Schirra's flight was designed to nearly double the time spent in space by Glenn and Carpenter. Its main purpose was to lay the groundwork for the next step in the U.S man in space program. This is an 18-orbit, 24-hour mission scheduled next year.

The 18-orbit flight will use essentially the same spacecraft as the earlier Mercury flights, and Schirra's job was to determine the best means of conserving vital fuel, electrical power and water. The water is pumped through a cooling device to maintain comfortable cabin and space-suit temperatures.

To hold down consumption of these valuable ingredients, Schirra was to spend considerable time in drifting flight during the fourth and fifth orbits. In this cruise mode, he shuts off power and control systems, allowing the capsule to move freely on its roll, pitch and yaw axes, rotating slowly.

Before blast-off Schirra sat calmly in Sigma 7, atop the big booster, as trouble with the radar equipment at the Canary Island tracking station stopped the countdown. The delay was brief.

At 7:05 a.m the gantry was moved away, leaving the Atlas standing alone, outlined against the brightening sunrise.

Tropical storm Daisy at 6 a.m. was located about 310 miles north of San Juan, Puerto Rico, and in the area planned for a landing by Schirra if his flight had to be terminated after two orbits.

Because of this, recovery vessels in the area were moved 100 miles east-southeast during the night and were in an area of calmer seas and good weather. The capsule could be landed in the more easterly area by delaying firing of the retro rockets.

The final countdown began at midnight and ticked steadily away through the night without difficulty.

Schirra walked from his quarters at 5:04 a.m., minutes after Lt.-Col. John A. (Shorty) Powers, the astronauts' spokesman, had told reporters everything was on time at the launching area.

Schirra's flight will not come near matching the accomplishments of three of the four Russian cosmonauts who orbited the earth under superior rocket power. Yuri Gagarin orbited once, Gherman Titov 17 times, Andrian Nikolayev 64 and Pavel Popovich 48. Nikolayev and Popovich were aloft simultaneously in separate Vostoks last August. It will be at least two years before U.S. rockets can match or surpass these feats.

Schirra's wife, Jo, and children, Walter M. II, 12, and Suzanne, 4, were at their home in Houston, Tex. They and Schirra's parents, Mr. and Mrs. Walter M. Schirra Sr., of San Diego, Calif., planned to follow events on tlevision.

VOICE HEARD

Shortly after blastoff the voice of Schirra came over Mercury control from outer space saying: "It looks real good. I've got a good view."

Twenty minutes after liftoff the Canary Islands tracking station radioed Schirra that he was in an orbit ranging as high as 176 miles above the earth. This made him the highest flying U.S. astronaut yet. Glenn reached a maximum altitude of 162 miles and Carpenter 166.7 miles.

Schirra was told that each pass around the earth would take 89 minutes, approximately the same circuit time that Glenn and Carpenter had. Schirra's speed was listed as 17,560 miles an hour.

Gagarin, the first Russian cosmonaut, holds the high flying record. On his one orbit last year, he flew 187.5 miles high.

The countdown on the booster rocket was the smoothest of any of the United States' five man-in-space launchings. The Atlas lifted off only 15 minutes behind its scheduled launch time.

As he passed over Zanzibar, Schirra told the tracking station that all conditions in the spacecraft were "in the green" condition, indicating that everything was excellent. But he reported that his suit temperature was a little warm but that he was trying to adjust a valve which would allow cooling water to enter the suit. Carpenter had a similar problem on his suit.

At 9:10 a.m., 55 minutes after launching, Schirra had been in contact with two tracking stations in Australia. He said that he was still having difficulty with his body temperature controller, and Mercury control centre reported they had lost the body temperature measurements.

"We are watching the body temperature very closely," the control centre said, "because the astronaut reports he is a little warm." But it said he was not uncomfortable.

Schirra reported suit temperature at 82 degrees, which is well within the safety limits.

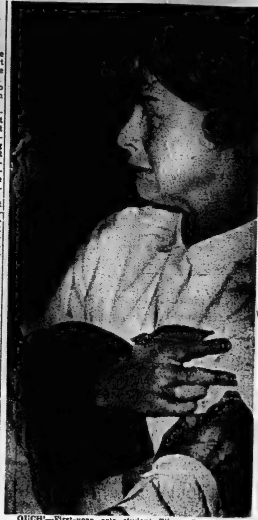

OUCH!—First-year arts student Eileen Sowerly winces as Dr. Ian Shand of University of B.C. health service gives her smallpox vaccination. Thousands of students at the Vancouver university were immunized after discovery of suspected case of smallpox in Colombo Plan student from Bangkok who arrived in Vancouver Sept. 21. (CP Wirephoto).

VATICAN

(Continued From Page 1)

000 of them Roman Catholics.

The council, says Archbishop Karl J. Alter of Cincinnati, will "review every phase of church life—doctrine, liturgy, law, missions, training of the clergy, sacraments, revision of the liturgical books."

Judging from preliminary reports by preparatory commissions and comments of bishops and church scholars, here are some of the notable moves that may be in store:

1. A decentralizing of church authority, with fewer decisions vested in Rome thus giving more latitude to local bishops.

2. A restatement of the concept of papal infallibility on doctrinal matters, emphasizing that it is based not on the character of any pope, but on Christ himself and his promises to guide the church.

3. Action placing the church clearly on record in favor of religous liberty in all countries, and upholding the right of all men to freedom of worship.

4. A firm, positive recognition that all validly baptized persons, whatever their denominations, are within the Christian fold of salvation as children of God and, in a sense, part of the church, although not nominally Roman Catholics.

5. Readjustments to out more stress on the responsibilities of laymen in the church, both in its worship and work in the world.

6. A review of liturgical practices, possibly permitting fuller use of vernacular—the language of the people—in the mass, and other steps to encourage greater congregational participation.

7. A statement on the unalterable authority of biblical revelation, in relation to church traditions—with possible measures to promote fuller study and use of the Bible, a trend already current in Catholicism.

8. Possible authorization to ordain married men as deacons to aid in the work of priests, such as in baptisms, preaching at Sunday mass, distributing of communion to the sick and in missions.

9. A reduction in the index of forbidden books, now including about 5,000 titles, many of them only of antiquarian interest.

10. Clarification of the Catholic position on the Virgin Mary. However, a proposal to augment her dogmatic status to "coredemtrix" (because she cooperated with God in bringing Christ to the world) faces strong opposition.

Debate on some of the issues is expected to be sharp and long.

White Cane Club Holds Games' Night

The October game's night of the White Cane Club at the Kiwanis Centre proved most interesting.

"Scouting for Names" was won by Harvey St. Onge; the "Newspaper Race" by Allie Wright and Arlie Scott; the "Clothes Peg Race", by Alice Smith and Sara O'Shea for the ladies and Charlie Dolan and John Towner for the men.

Helen Wardhaugh vice-president, was in the chair in the absence of the president, Pat Baverstock, who is on holidays.

Regret was expressed that Vi Waite had met with an accident, also associate member, Glad Seldon, and Franklin Loft is a patient in Kingston General Hospital.

Arlie Scott gave the birthdays for October and the birthday song was sung for Doris Lloyd, Charlie Dolan, Sara O'Shea and Ted Rowe.

The members all joined in a sing-song with Maude Rollins at the piano, after which a letter from A. D. Askew of the Leprosy Home and Hospital of Purulia, West Bengal, India was read. This letter was of appreciation for the receipt of the bandage project for leprosariums.

Mr. Askew stated that there are patients in their care who are blind and also crippled, and it is an inspiration to know that such bandages were knitted by people without sight.

This is the largest leprosy home run by a Christian Mission in India and at the moment, there are 700 in-patients as well as giving treatment to 6,000 out-patients.

MODERN HOSPITAL

This home has a modern hospital to care for these patients who are needing reconstructive surgery as well as those who need medical treatment. Most of the patients live a normal life and are able to work several hours a day in one of the industries — e. g. brick-making, lime kiln, pottery weaving, teaching in the school or nursing.

Mr. Askew says such parcels are most welcome and useful.

Reta Coleman and her Kiwanis ladies served delightful refreshments and were thanked by Dick Philbin, who also expressed thanks to the Lion's Club for transportation.

Trenton News

By EULA BONTER—Phone 2-3822

Charges for Fire-Fighting In Murray Twp. Discussed

TRENTON — To pay or not to pay—that was the question confronting members of Murray Township Council and Trenton's protection to persons and property committee when they met last night to discuss $1,200 outstanding on a bill for $2,2000 sent by Trenton to Murray for fire-fighting in the township last year. Most members present expressed surprise when told the township was charged for only ten of 21 fires fought by the Trenton fire department last year. Based on a cost of $150 per fire for the first hour and $50 for each additional hour, this worked out at $2,200. Murray has so far paid only $1,000. Last night's meeting was called in an effort to decide the question of the other $1,200. No decision was made.

Murray's main objection is that Trenton billed the township for some fires that the town had not been officially requested to fight. Trenton's answer is that it's not always possible to get official permission to fight a fire and, in the words of Ross Burtt, chairman of the committee, "the chief (Fire Chief Cecil Ellis) is not responsible for somebody's error. We've got to live together," he added, "and we've got to work together as much as possible."

Most members agreed that the responsibility for deciding which fires should be fought in the township is a Murray one. Most were also sympathetic to the fact that fire-fighting is a costly business, and that if Murray wanted fire protection from Trenton, the township should decide itself which procedure should be followed in case of alarm.

Said Mr. Burtt: "If you want to pass a bylaw, we'll co-operate with you 100 per cent." He suggested that grass fires in the township be outlawed and that there be a high fine for breaking the law.

Clerk-comptroller O. W. Larry of Trenton commented: "If the present agreement is not practical, we must have an agreement whereby we can serve you. There should be a procedure whereby the present confusion can be eliminated. This costs us money. And we're out of pocket through it."

Mr. Burtt said: "Whatever the agreement you decide, it's your responsibility for anything serious that occurs in the township when fire help is not called from Trenton. And we can get permission to fight a fire only through the reeve or deputy reeve."

One suggestion, by a Murray councillor, that a map be drawn up showing which areas of Murray Township should be protected by Trenton Fire Department, may be implemented.

This prompted Mr. Burtt to remark: "Draft your map. I would make it so that in case of emergency, you can request the Trenton Fire Department to go to help. It's up to you to see that people don't call the fire department unnecessarily — by imposing high fines if necessary".

Reeve Douglas McMaster of Murray Township said he thought it would be a good idea if the protection to persons and property committee met more often with the surrounding municipalities so that, in his words, "you can tell them what's involved in this fire-fighting business".

Mr. Larry went a step further. He said he believed the meeting spotlighted a good case for an area fire department, taking in Trenton, Murray township, Ameliasburg Township and Brighton.

Others present at the meeting were Councillor Claude Graham and Duncan McDonald of Trenton; and deputy reeve Fred Bruyea of Murray Township, and councillors Ronald Webb, Norman Flindall and Leo McCauley.

Fire Probably Set Says Fire Chief

TRENTON — A fire, discovered and extinguished at Captain Joe's Marina in Trenton last night, was probably intentional, according to Chief Cecil Ellis, of the Trenton Fire Department.

The fire, built against the north end of one shed, was not serious, the chief said, but would have been if it had not been spotted early.

A waitress from the Times Square Restaurant, across the river, spotted it about 12.20 a.m. and called the fire department. One pumper was sent to the scene, and the blaze was quickly extinguished.

Constable Sid Vickers, of the Trenton police department, is investigating, Chief Ellis said.

FLOOR SANDING
AND FINISHING
GLEN ELLIOT
186 Dufferin Ave. WO 2-3669

Three Adults Injured as Car Hits Pole

TRENTON — Three adults were injured, and three children were uninjured, in a motor accident in Trenton this morning. Mrs. Audrey Gauthier, of 171 Marmora Street, Trenton, was driving south on Marmora Street, when one of the children in the back seat distracted her. She turned to see the cause of the trouble, and the car ran into a hydro pole, according to Trenton police.

Injured were Mrs. Verona Hamilton, and Carol Hamilton, 16, of 18 Victoria Street. Trenton, and Mrs. Audrey Gauthier. Mrs. Gauthier suffered a bruised knee, and Carol Hamilton suffered a grazed left leg. Mrs. Hamilton, now in Trenton hospital, may be there for several days. She suffered deep facial lacerations and a concussion. Dr Weaver is attending.

The two Hamilton children, and the one Gauthier child, all less than four years old, were unhurt in the back seat Damage to the car, which is registered to Frank Gauthier of 171 Marmora Street, was estimated at $200.

FIND FIFTH BODY

PETERBOROUGH (CP) — The body of a fifth person drowned when a car plunged over a bank into the Otonabee River Monday night was recovered Tuesday by a skindiver. The victim was identified as Charles R Curtin, 46, of Peterborough. The other bodies were recovered earlier.

MILITARY FORCE

(Continued From Page 1)

Gen. Edwin A. Walker, the commandant of troops during the school integration crisis at Little Rock, Ark., in 1957, was ordered to undergo psychiatric examination for his part in the weekend riots.

Walker, 53, took charge of a group of 1,000 students Sunday night and led them through a cloud of tear gas toward federal marshals at the university's registration building.

Walker was arrested and charged, among other things, with inciting insurrection. He was taken to the federal prison at Springfield, Mo., and a psychiatric examination was ordered.

U.S. District Attorney F. Russell Millin said in Kansas City the examination would require from 60 to 90 days and means that Walker cannot obtain his release by posting the $100,000 bond set by the court.

The number of prisoners held here by federal officers dropped to five. They were jailed in a special stockade near the tiny university airport after their arrests for taking part in the riots or for carrying weapons.

Other developments on the scene:

Alfanette Bracy, 21, a Negro girl from Raymond, near the state capital of Jackson, applied for admittance to Ole Miss. She had been enrolled at Jackson State College for Negroes. Her application was said to be under consideration by the board.

She said she believes white and Negro students will get along well together in southern schools "but when it will happen I don't know."

In Washington, Welfare Secretary Anthony J. Celebrezze said money his department normally would make available to the university is being withheld. The funds he said, would be held back until the situation "is clarified."

October Is The Month For
VITAMINS
● REXALL SUPER PLENAMINS
BUY 144 TABLETS AT REGULAR $7.98 . . .
(GET 36 FREE)
● PARDEX VITAMINS
BUY 100 TABLETS AT REGULAR $7.50 . . .
(GET 30 FREE)
KELLY'S REXALL DRUGS
411 BRIDGE ST. E. WO 2-5388

BLACK'S MEAT MARKET
286 FRONT STREET
"POULTRY SALE"
FRESH KILLED (4-6 lb. AV.) READY FOR THE OVEN
ROASTING CHICKENS 49c lb
(10-12 lb. Av.)
OVEN-READY TURKEYS 45c lb
FRESH CHICKEN LEGS or BREASTS 59c lb
FRESH KILLED—OVEN READY
DUCKLINGS lb. 49c
FRESH KILLED—OVEN READY
GEESE lb. 69c
LEAN LOIN
PORK CHOPS lb. 79c
WELL TRIMMED
SIRLOIN or T-BONE STEAKS 79c lb
KING OF THE ROAST
PRIME RIB ROAST 59c lb
"Black's - The Most Trusted Name in Meats"

THE ONTARIO INTELLIGENCER
Ontario Established 1841 — Intelligencer 1837
Published Daily by
THE ONTARIO INTELLIGENCER LIMITED
Belleville, Ontario, Canada.
Subscription rates:
By carrier 35c per week
By mail in Canada $10.00 per year; 6 months $6.00
3 months $3.50
By mail to U.S.A. $20.00 per year
Authorized as second class mail by the P.O. Dept., Ottawa and for payment of postage in cash.
Member of The Canadian Daily Newspaper Association; Member of The Canadian Press; Member of the Audit Bureau of Circulation.

Sad Story at Ole Miss

Nobody has any cause for celebration over recent events at Oxford, Mississippi.

It is difficult to see how any real advantage can accrue immediately to Negroes from the registration of James H. Meredith as a student at the University of Mississippi. That does not mean that he and his backers were ill advised to force the showdown which has led to bloodshed. The integration of schools ordered by the U.S. Supreme Court in 1954 has been proceeding at such a slow pace that Negroes deserve praise for their patience, rather than criticism for their insistence on continual extension of the hard-won privileges so slowly and so grudgingly accorded them.

Nor could President John Kennedy of the U.S. have taken any other action if he wished to uphold the law of the country. To permit court orders to be flouted by state politicians would have been to surrender all claim to rule by law, rather than by the mob.

Still, one cannot help wondering whether some alternative method of winning equality for Negroes would not have been more effective, with less likelihood of resulting in bloodshed and deep racial bitterness, had it been adopted earlier.

Concern has been shown by students at Ole Miss over the possibility of recognition of the university being withdrawn by educational authorities if state officials continue to interfere in its affairs. This is highly significant and suggests one form of pressure which, if adopted earlier, might have brought results. This would have been particularly true had the federal authorities employed similar tactics in filling all federal jobs—recognizing only degrees granted by completely desegregated universities and accepting scholastic standards only of desegregated schools. It is worthy of note some of the students at Ole Miss who have had Negro classmates at other schools have indicated they have no personal objections to the mixing of the races in classrooms. But one may doubt whether this tolerant attitude will find a suitable climate for growth after forcible desegregation. It would, one would think, be more likely to flourish if desegregation had been the result of economic pressures.

All this, though, is hindsight. The U.S. Supreme Court having decided eight years ago that segregated schools were illegal, the time when the Federal Government could attempt to promote desegregation by economic pressures has long since passed.

The outlook is not a happy one—and nothing could more graphically emphasize the dangers inherent in the situation than the fact that a former major general of the U.S. Army, Edwin Walker, led students in two charges against U.S. marshals. It is frightening to think that a man of this type recently held a highly responsible command in Europe.

Toy Boats in Real Life

Gretel is going home, without the America's Cup. The Australian syndicate backing the attempt has spent about one million dollars, in an effort to get hold of less than a thousand dollars' worth of silverware.

They have a boat for their money, of course, but that boat, large and expensive as it is, is not fit to make it back home to Australia. There are smaller and cheaper boats that can sail anywhere in any weather, but Gretel is useless except as an expensive toy, to be used for short trips on sheltered waters. She must travel back home, as she came, on a real ship.

The owners of the Newfoundland jack-boats that sailed their race on Lake Ontario this summer are looked down on by the International set, and the "12 meter" yachtsmen. Jack-boats, which have usually completed a ten or twenty year working lifetime by the time they are bought up by amateurs, cost very little. And the buyer of a boat of this sort has the freedom of the seas, with no worries about a fly-speck on the hull slowing it down.

Sailing can be a wonderful sport, but any sport is in danger if it is taken too seriously. When a group of businessmen band together to build and operate, at a total cost of more than a million dollars, a toy that is physically unable to be other than a toy, it makes a poor impression among the peoples of the world who have a better use for that much money.

And Gretel's owners would probably have had more fun with a Jack-boat.

The European Common Market nations, totalling 170,000,000 people share a total land area of 450,000 square miles. One is relieved to hear that at last, after all these centuries of strife they are willing to share it.

Some Wasted Efforts

Montreal Gazette

When Sir Hugh Knatchbull-Hugessen was the British Minister in Persia he foresaw that he might be asked a certain very awkward diplomatic question. He telegraphed home, asking what answer he should give. It was the sort of situation in which the answer should appear to come directly from him and that his Government should not be involved at all. But he had to be secretly informed by his Government what he ought to say.

The Foreign Office quite understood. It sent him a long telegram covering all possible points. The trouble was that the telegram was so long that Sir Hughe did not feel sure that he could have it at his command unless he made the effort to learn the whole of it by heart. He had to be ready, for he could never tell at what moment he might be called upon to give his answer.

"It was therefore necessary," he said, "not only to learn it by heart but to keep it fresh in my mind for an indefinite time. I propped the paper up by my looking-glass and studied it every morning while shaving."

Altogether, being ready to seak accurately at a moment's notice involved a great and sustained effort. But the irony of the whole matter was that the question was never asked at all.

• • •

As life can never be predictable, many a time a special effort must be made with no practical result whatsoever. And while sometimes the labor lost has to be accepted with a weary resignatin, the useless effort has about it something peculiarly ludicrous when it is noticed by others.

Sir John Reith has described the ludicrous little scenes he observed when Sir Winston Churcill held wartime meetings of his junior ministers. Sir Winston would sit hunched in the middle of the long table. His eye would roam moodily around the assembled company. Sir John Reith, studying the behavior of the junior ministers, would notice that where Sir Winston's eye alighted "there would be eager noddings of the head, smiles, looks of intelligence." But sometimes "there was inaccurate synchronization; the the time the nods, etc., had started the eye had passed." The junior ministers were left nodding to themselves.

• • •

Sometimes a great effort to no purpose may be the result of confused arrangements. Before some event there may be an understanding of what is to be done should certain circumstances arise. But failure to remember the instructions may end in a great effort being made for no reason at all.

The English poet, Sir Edwin Arnold, was touring the United States. Before his audiences he would give readings from his poems, lasting one and a half hours. Anxious that his readings should be a success, he wished in particular, that everyone in his audience should be able to hear him distinctly. To a friend who was travelling with him on his tour, he said, "Go and sit in the back of the hall, and if you miss a word that I say, take out your handkerchief and mop your head."

His reading began well enough. But after a time, out came the friend's handkerchef. Sir Edwin raised his voice. A few minutes later out came the handkerchief again. He once more raised his voice. Still but a short pause, and again the handkerchief was seen.

Sir Edwin was much upset; for some reason he was evidently failing to make himself heard. With a last great effort he spoke louder than ever. The reading ended and he sat down in exhaustion.

As the people were leaving the hall, his friend came up to him and said, "Excellent, excellent, my dear fellow; but why did you speak so loud?"

"Why? Because you kept moving that handkerchief, of course."

Only then did his friend remember. He had become so absorbed in listening to Sir Edwin reading that he forgot all about the signal. He was only using his handkerchief as the room grew warmer.

• • •

The needless effort that comes from pretension also has its absurdity. It may be a way in which a person makes what he does seem more strenuous than it is; with far less effort it might be just as well done. Prof. Bliss Perry of Harvard gives an example of this pretentious over-exertion.

He had visited the naturalist John Burroughs. Together they climbed a hill near his house. Halfway up the hill Burroughs paused and asked Prof. Perry, "Are you sure this hill isn't too steep for you?"

Then Burroughs described Theodore Roosevelt, the exponent of the strenuous life, and how he had come up that same hill: "He clenched his fists and gritted his teeth and came up like a race-horse."

Prof. Perry remarked: "I thought you said Mrs. Roosevelt was with you." A puzzled look came over John Burroughs' face. "She was," he said, "and there was something queer about it. She didn't seem to make the slightest effort, and yet she got to the top just as soon as he did."

New Front In Cold War

Wall Street Journal

A story in this newspaper the other day reported that Americans are spending hundreds of millions a year on such unusual delicacies as reindeer steak, chocolate - covered insects and smoked sparrow.

Well, innocent though we be of these table delights, their increasing popularity produces an uneasy feeling in our breast, and we don't mean heartburn. Consider, for example, the headlines that probably are already being worked out by Pravda: "Love-Starved Americans Eat Birds and Bees" or "U.S. Kids Face Bleak Christmas: Dancer follows Prancer Into Pot Roast."

But beyond the propaganda possibilities, the trend toward more exotic foods raises some political questions about our relations with Russia. Are we now faced with a gourmet gap? How, for instance, do gray caviar from the Caspian Sea and canned crayfish from Lake Gaikal stock up against American sparrow that's been smoked, skewered, packed in cottonseed oil and sold for 59 cents a tin?

We plan to mull this vexing question at noon today over a light coffee and a salami sandwich.

Need Poets As Diplomats

Baltimore Sun

Not since Dante Alighieri undertook a special governmental mission from Florence to San Gimignano in 1300 has there been a more unlikely diplomatic courier than Robert Frost.

But back from Moscow Frost is coming, in his poet's memory a special message from Premier Khrushchev to President Kennedy carefully tucked away.

Like any poet worthy of a premier's trust, like Dante, Frost does not gossip about the tidings he bears.

"Very good high stuff," he says.

But he gave what he called a "tramp poet's" view of "a mighty monarch," a Khrushchev who is "no fathead."

For an hour or two the poet faced the Premier and the talk was candid and tough.

"I knew he was that kind of a ruffian," Frost says. "A big fellow. All ready for a fight. He's not a coward. He's not afraid of us and we're not afraid of him."

Robert Frost is the kind of American the Russians probably had never seen before, a man of honesty and reason and jest and soul, one whom even Khrushchev can believe.

We should send Moscow more men like him, except that where does one find another Dante, or another Frost?

Today in History

By THE CANADIAN PRESS

Oct. 3, 1962 . . .

A nine-power conference in London agreed to rearmament of West Germany eight years ago today — in 1954. The rearmament proposal, made by Britain, called for termination of occupation of West Germany, protocols concerning entry into NATO and signing of a revised Brussels alliance treaty.

1936 — Pamela Barton, British titleholder, won the U.S. women's golf title.

1946 — 39 persons were killed when an American Overseas Airlines plane crashed in Newfoundland.

Opening for Markets

St. Catharines Standard

The United States foreign trade bill, which passed both the Senate and the House of Representatives by overwhelming majorities, could prove a boon for Canada if this nation is prepared to take action to reinforce the positive qualities of her own trade policies.

Under the American trade bill the reciprocal tariff concessions to be arranged will be available to Canada and should open for this country new areas for markets throughout the free world.

OFF THE RECORD By Ed Reed

LOOKING BACKWARDS

GLEANINGS FROM OUR FYLES OF BYGONE YEARS

20 YEARS AGO

October 3rd, 1942

Just when the majority of householders have started covering up their plants as protection against frost at night — yesterday Mr. Fred Faulkner, Holloway farmer residing in the ninth concession of Sidney township, displayed at Hamilton's Store in Foxboro a box of strawberries picked that afternoon from his garden. The berries were perfectly ripe and of a size and quality that would defy their equal in a June's picking.

It was just 20 years ago that the old Grand Trunks and Petes squared off in Oshawa. However, let Fred Craig, the Peterborough scribe tell the sad story. Belleville were first to bat and they opened right up on Heckman. Wicky Ross started with a single to left and Verne Weir doubled past third to score him; the rout was on. The Bay of Quinte team scored two more runs in the first, got three in the third and another trio in the fourth. Jake Solomon's attention was drawn to the fact that by that time Peterboro automobiles were beginning to pull out for home, and Jake replied fervently, "I wish we could go with them". Anyway, it wound up 11 to 0 for Belleville. Heckman who had been carrying the pitching burden all season, had weakened under the strain, and the Petes had gone with him. He allowed 16 hits, with Harry Mills getting four, and the Peterborough Club had ten errors.

30 YEARS AGO

October 3rd, 1932

Mr. and Mrs. Glenn McKinnon have left for Toronto where in future they will reside. Mr. McKinnon has been a member of the Ontario Hydro staff here for fifteen years and has been transferred to the Toronto office.

Mrs. W. Luscombe, Miss Thelma Luscombe and Miss Helena Hill spent Saturday in Toronto.

Belleville is building despite poor times. The building permits for the month of Sept. amounted to $7,900.

The old Anglo American Hotel block on Front Street is being demolished to make room for the erection of the Kresge Store building. About twenty-five local men are engaged in the work.

Two thousand boxes of cheese and 500 cases of canned goods are being loaded on the steamer Glen Allen for shipment to Montreal. This has been a very busy season at this port and the shipments by water have been the greatest for many years.

40 YEARS AGO

October 3rd, 1922

Coal passed over the market scales and was delivered to citizens today. This is the first time in many months that the scales have been used for weighing hard coal. The price has been set at $16. per ton for hard coal and the quantities are under the supervision of fuel controller Thos. Willis. This price is 50 cents per ton higher than it is in Toronto. It is explained that the freight rate is 60 cents higher to Belleville than to Toronto and an additional charge for weighing at the market scales here. More coal is on the way to this port.

Ald. Harry Greenleaf has given notice that he will introduce a motion to have a Parks, Playgrounds and Athletic Commission appointed. The matter will come up at the next meeting of the city council.

50 YEARS AGO

October 3rd, 1912

At the meeting of the Belleville Cheese Board 2,540 boxes of cheese boarded and all sold at 12 7-8 cents, 12 15-16 cents, 13 cents and 13 1-16 cents.

Mr. Thomas Bowie is home from Winnipeg on a visit.

Mr. and Mrs. Fred Weller and child of Deriolt, Mich., are spending a few days in town. Mr. Weller is an old Belleville boy.

Mr. Frank Smith, the new secretary of the Boys' Department at the YMCA has assumed his duties.

Mr. James Duckworth of this city is visiting friends in New York City.

Strictly Personal

Due Tribute Not Paid to Own Artists

By SYDNEY J. HARRIS

A labor dispute is generally regarded as an "economic" issue - as a matter of dollars and cents, of pensions and fringe benefits, but this is only where labor disputes end. It is not where they begin.

They begin, almost invariably with bad communications. They begin in the area of the psychologicial, and then degenerate into bitter economic wrangles, much like a divorce, which ends in court with a fight over money, when money was not the real issue at all, to begin with.

During the recent battle, for instance, between the players in the Chicago Symphony Orchestral Association, I could not accept the statement that it was a "bread-and-butter" dispute involving the financial facts. Certainly, there were monetary issues involved; but they would not have loomed so large if there had not already been a breakdown in communication.

This is true of dock workers or truck drivers; it is even truer of artists. The men who play in symphony orchestras are highly trained specialists; they expect to be, and should be, treated with dignity and respect. As professionals with extraordinary talents, they are in no way inferior to the trustees, the governing board, or the donors.

Yet, living in a commercial culture as we do, they are customarily considered as "the boys in the band." While great honor is given to prominent conductors and notable soloists, the everyday musician is looked upon as a hired hand of little individual consequence. It is this general attitude that breeds resentment on his part - and that erupts into "labor trouble."

Moreover, the dominant businessman mentality of our time considers the artist as little more than a "child" - naive, irresponsible, unwordly. Ironically enough, the very fact that the serious artist is willing to make economic sacrifices for his art downgrades him in the eyes of the more "practical." If he is good, why isn't he making more?

It was symptomatic of this attitude that when President Eisenhower appointed 15 trustees from the public for the National Centre a few years ago, they were all businessmen, bankers, diplomats and society leaders. There were no writers, painters or musicians on the list. The management and operation of cultural institutions in this country is very much a closed club, to the detriment of all, in the long run.

To most of us, an artist is important only if he has achieved the dubious distinction of being a "celebrity," which puts a commercial value on a cultural product, and debases the whole nature of the artistic pursuit. A conductor is worth $50,000 a year, but a piccolo player scarcely rates a locker of his own.

Raising Rents

Niagara Falls Review

The landlord often raises the tenant's rent when the tenant himself can't raise it.

To Your Good Health

There Are Many Different Kinds of Skin Tests

By JOSEPH G. MOLNER, M.D.

Dear Dr. Molner: Is there more than one aype of skin test? If so what are the purposes. I know of one case in which. Mrs. P. L. P."

Yes, there are many kinds. In the one you describe, the test was made to determine whether the patient is sensitive to penicillin.

Valuable as penicillin is for treating infections in most of us, some people can be severely and occasionally even dangerously sensitive to this drug. If there is any suspicion of such sensitivity, the wise thing is to test first, instead of giving the drug and finding out afterward that it makes the patient itch or swell, or even find himself unable to breathe.

There are a wide variety of sensitivity tests. The familiar hay fever and other allergy tests are frequently used, either to find out what things the patient should avoid, or to determine what desensitization treatments may be given.

For diagnosis there are such tests as the Schick (for diphtheria immunity)., tuberculin (to show whether the patient has been exposed actively to TB), histoplasmin (for histoplasmosis, a lung infection), mumps antigen to learn whether a person has had the mumps in the past, a test for trichonosis, and a good many others.

Horse serum, diagnostic dyes and other materials are used for certain tests.

• • •

"Dear Dr. Molner: Can you shed some light on the twitching or throbbing of a vein directly under my left eye? I have consulted three oculists, none of whom helped at all. M. D."

I'd doubt that it has anything to do with vision. It sounds more like a facial tic or transient spasm of muscles.

• • •

"Dear Dr. Molner: Is there any way to stop bed-wetting in older children? We have a grandson, 5, who wets the bed almost every night. We see ads that claim to stop this exasperating habit but are reluctant to send for them as I was under the impression that there is nothing to be done except be patient. R. S."

There's a lot that can be done besides "being patient". And I can't agree that 5 years is "an older child." Older, I agree, than the usual age for having learned to stay dry, but still young compared to some bed-wetters in the early teens, and I've known of cases that went to the age of being drafted for army service even. Yes, extreme cases reach that age.

If it's just "exasperating habit," some of the advertised methods work effectively. But if there is some physical problem involved, treatment is required, not just a change in habits.

The difficulty, from various causes, is so frequent that I've stopped trying to discuss it fully in the column, but have written a booklet on the subject for people who need help. It is "Enuresis - Ten Ways to Stop Bed Wetting." (Copies are available to anyone, in return for 20 cents for printing and handling costs, plus a self-addressed unstamped envelope. Send requests to Dr. Molner, in care of The Chicago Sun-Times Syndicate, P.O. Box 158, Dundee, Ill.

• • •

"Dear Dr. Molner: My husband had ititis media but now is better. However he has severe headaches. Could these migraine headaches be a result? Mrs. J. W."

Otitis media is an infection of the middle ear. If, after treatment, your husband no longer has pain in the ear or drainage from it, I'd doubt that the otitis has anything to do with the present headaches.

"Don't Quit Because of Arthritis" is the title of my leaflet designed to help all who suffer the aches and pains of arthritis. For a copy write to Dr. Molner, in care of The Chicago-Sun-Times Syndicate, P.O. Box 158, Dundee, Ill., enclosing a long, self-addressed, unstamped envelope and 10 cents in coin to cover handling and postage.

Far Streets Look Bright

Fort William Times-Journal

An exhibition of pictures and drawings by children of 27 countries, recently opened in the German city of Bremen, brings out a curious point. Children who grow up in cities like the motifs from rural life very much, while children who live in the country predominantly select subjects of city life.

As children are, so adults become. We have an illustration of this close to home. Numbers of young people who have been brought up in the wide-open spaces of North-western Ontario are attracted by glimpses of big city life, and some of them leave their home to try their wings in larger centres.

And who, among adults, become the most ardent admirers of life in Northwestern Ontario? Those who have had a generous taste of living in crowded big cities.

THE PACKSACK

By GREGORY CLARK

I know a gentleman who goes Communism one better. He frankly believes that slavery is the only workable system for human society.

He points out that the highest peaks reached in the history of civilization were those, like the Egyptian, Greek and Roman, achieved by societies founded on slavery. More recent empires such as the Spanish, French and British, reached their peaks when their economic and social structures were in fact if not in name based on slavery.

He adds that it is absurd of us to pretend that there is no slavery in our own western set-up. There are vast areas of cities like New York London, Paris and Tokyo, not acres but square miles in extent, where the counterpart of the slaves of Julius Caesar or Thomas Jefferson dwell in much the same conditions. We exaggerate, he says, the situation of the slaves in bygone times. Masters, in all ages, with welfare in mind, took at least as good care of their slaves as they did of their prize cattle or beloved horses. Take a ride at five p.m. in a New York subway he suggests, and decide whether the condition of the men and women there approaches more nearly that of free men or of slaves.

Russia, he says is the exquisite example. Pharaoh built the pyramids. Khruschev launches sputniks. And when you listen to Commies with shining faces singing the Internationale, you are hearing the echoes of the voices in the Mississippi bayous singing of Beulah Land.

SCOTT'S SCRAP BOOK By R. J. SCOTT

STOCK QUOTATIONS

TORONTO (CP) — Fractional advances lifted industrials almost a point on index during light morning trading on the stock market today.

Alberta gas and Imperial Oil rose ½, while Moore Corporation gained ⅝.

On the exchange index, industrials rose .94 to 531.10, base metals .18 at 173.62 and western oils .36 at 108.72. Golds slipped .15 to 90.61. The 11 a.m. volume was 678,000 shares compared with 820,000 at the same time Tuesday.

In the base metals list, Consolidated Mining and Smelting and International Nickel both advanced ⅛; while Hudson Bay Mining slipped ⅛. Among speculatives, Northgate fell 10 cents to $5.15.

Western oils saw Central Del Rio rise 25 cents to $7.35.

Industrial gains mounted hourly Tuesday.

At the close, the industrial index ahead more than four points. Base metals and western oils, off slightly early in the day, finished fractionally ahead.

In the main list, Algoma Steel climbed 1½, Bell Telephone and Aluminum ⅞ each, Dominion Foundries and Steel 1¼ and Walker-Gooderham ⅝.

Consumers' Gas rose ⅛, Interprovincial Pipe Line ½ and Moore Corporation ⅝.

In banks Montreal, Nova Scotia, Toronto - Dominion and Royal all off in a ⅛ to ⅝ range. Consolidated Paper dropped one point, Canadian Oil ⅛ and Canadian Husky ⅛.

In base metals, International Nickel gained ½, Hudson Bay Mining ⅜ and Denison ¼ while Labrador slipped ¼.

TORONTO STOCKS

(Stock Quotations Furnished by Barclay & Crawford)
56 Bridge Street East
Members Toronto Stock Exchange
Belleville Office—Dial WO 8-5581
H. P Wills. manager

INDUSTRIALS

Abitibi 40⅜
Alberta Distilleries 233
Alberta Gas Trunk 28⅛
Algoma Steel 40¼
Aluminum 21¼
Atlas Steel 34⅝
Bank of Montreal 54⅞
Bank of Nova Scotia 62¾
BC Telephone 47¼
Bell Telephone 49⅛
Brazilian Trac 270
British American Oil 29⅞
B.C. Forest Prod. 11¾
Canada Cement 25½
Cdn. Imp. B. of Com. 35
Cdn. Breweries 9¼
Cdn. British Alum. A 10
Cdn. Oil 55⅛
Canadian Tire 35
Cdn. Pacific Rlwy. 21⅛
Cockshutt Dev. 18⅛
Cons. M. & S. 19¼
Cons. Paper 36⅛
Consumers Gas 17¾
Corby's "A" 16⅛
Dominion Foundries 52
Dominion Steel 8⅛
Dominion Stores 12⅞
Dominion Tar 16½
Ford (U.S.) 44¼
Ford "A" 140
Gatineau 27¾
General Dynamics 24
General Motors 56⅝
Great Lakes Paper 15⅞
Harding Carpets 14¼
Imperial Oil 43½
Industrial Acceptance 22
International Nickel 59⅝
Interprov. Pipeline 74⅝
Jockey Club Ltd. 290
Lake Ont. Portland 255
Lakeland Gas 210
Loblaw Cos. "B" 7½
Massey Ferguson 10⅝
MacMillan B. and P. 17⅝
Monarch Foods 7½
Moore Corporation 45 1-4
Page Hershey Tubes 17 5-8
Royal B. of Canada 68 3-4
Shawinigan W. & P. 24 3-8
Seagrams 41 1-8
Simpson's Ltd. 27
Steel of Canada 16 3-8
Tor.-Dom. Bank 54 1-2
Traders Finance 11 1-2
Trans. Canada Pipe. 19 5-8
Trans. Mt. Pipe 14
Union Gas 18 1-4
Victoria & Grey 53
Westcoast Trans. 14 1-8
Walkers 50

MINES AND OILS

Assoc. Arcadia Nickel 39
Atlantic Coast Copper 107
Beth Copper 195
Central Delrio 705
Campbell Chib 370
Cdn. Export Gas 93
Cdn. Husky Oil 7
Cochenour W. Gold 455
Cons. Discovery 100
Cons. Halliwell 32
Conwest Exp. 380
Craigmont 15 7-8
Denison 11 1-8
Devon Palmer 58
Dome Mines 28 5-8
East Malartic 235
East Sullivan 180
Faraday 161
Falconbridge 48 1-2
Frobisher 11
Geco 23 1-2
Gunnar Mines 790
Giant Yellowknife 10 7-8
Hollinger 19⅝
Home Oil "A" 11⅛
Hudson Bay M. & S. 48½
Hudson Bay Oil 15½
Kerr Addison 710
Labrador 39¾
Lake Dufault 405
Lake Shore 290
Latin America 58
Maritimes 50
Midcon 27
Murray 105
North Coldstream 44
Dickenson 410
New Hosco 76
New Mylamaque 20
Nickel Min. & Smelt. 42½
Northern Canada 225
Noranda 26¼
Normetal 282
Northgate 525
Opemiska 490
Pacific Pete. 13⅝
Preston Mines 635
Prospect Airways 52
Provo Gas 152
Quemont 935
Rio Algom 10⅝
Rix 28½
Rockwin 14
Royalite Oil 14¾
Sherritt Gordon 305
Silver Miller 31½
Siscoe 195
Steep Rock 430
Sylvanite 10
Teck-Hughes 158
Tombill 71
Triad 125
United Asbestos 425
United Keno Hill 950
United Oils 133
Zenmac 30

TORONTO LIVESTOCK

TORONTO (CP) — The demand was good and prices steady on a light supply of top quality slaughter cattle at the Ontario public stockyards today.

Heavy members of plain quality steers and heifers sold under pressure.

Veal calf and lamb prices held steady as hog prices became easier.

Slaughter cattle 2,977: Choice steers 29-30 with sales to 31.10; good 26 - 29; mediums 24-27; commons 18-23; good heifers 24-25; mediums 21-23.50; commons 17-20; choice fed yearlings 28-?; good fed yearlings 25-27.50; good cows 18-19 with sales to 19.50; mediums 17-18; commons 16-17; canners and cutters 11-15.50; good heavy bologna bulls 19 - 20; common and medium light bulls 15-18.50.

Replacement cattle 1,000: No established market.

Calves 288: Good vealers had a few sales in a 28-31 price range; mediums 23-27; commons 19-22; boners 14-18.

Hogs 560: Grade A opened at 31.95 easing to 30.85 by mid-day.

Sheep and lambs 304: Good handyweight lambs $20 per hundredweight; bucks $19 per hundredweight; good heavy lambs $18 per hundredweight; sheep 3-10.

Poppy Fund Committee Holds Meet

The Belleville Poppy Fund Committee held its regular meeting on Sunday afternoon. Many items of business were discussed, including the sale of wreaths and poppies for Remembrance Day.

Chairman Les Digby pointed out to the committee the importance of getting the orders for wreaths in as early as possible. This would avoid the last minute rush and delay. The members are taking orders and would appreciate any co-operation given them.

PC GOVT.

(Continued From Page 1)

ing Canadians a standard of life compatible with this nation's capacity to produce."

The debate at morning, afternoon and evening sittings went on in a crowded House and before official, diplomatic and public galleries crowded to the doors as they have been since Parliament opened last Thursday.

Prime Minister Diefenbaker spoke for more than three hours, appealing for a further lease on life for his ministry to present legislation to meet current problems.

He denied Mr. Pearson's charge, made on Monday, that the government had concealed a foreign exchange crisis from the public during the June 18 election campaign.

The prime minister called Mr. Pearson's charge "unprincipled" and maintained the national economy was on the "up and up" during the campaign and still is "on the upsurge."

He compared the June foreign exchange crisis, during which Canada's reserves of gold and foreign currencies dipped sharply, to that of 1947 when the Liberals acted "illegally" to counter it with measures employed legally by the Conservatives this summer.

The foreign exchange fund had expended $128,000,000 in gold and United States dollars to support the Canadian dollar between June 1 and 14. Between June 15 and 22 another $270,000,000 was needed and a further $115,000,000 between June 25 and June 29.

The intensification of the drain on the fund had not started until after his June 14 broadcast, Mr. Diefenbaker added. This was the broadcast Mr. Pearson had criticized for painting a bright economic picture while hiding the foreign exchange emergency.

Mr. Thompson, whose non-confidence motion was greeted by derisive laughter from the other three parties, called on the parties to forget "partisan consideration" in parliamentary deliberations in the next few months.

But he criticized the government's outline of legislative plans as "window-dressing" and laid at the door of Conservative and Liberal governments the country's social, economic and financial ills.

He also indicatec clearly his group will not support Mr. Pearson's non-confidence motion on Thursday's vote.

Mr. Herridge scored a lack of constructive measures in the government's plans and called its belt - tightening austerity "dangerous and misleading nonsense."

He urged measures for democratic economic planning which would provide, under Parliament's control, action toward economic goals based on what the people want and what the economy would achieve.

Associate Defence Minister Sevigny termed the government's program one of "progress and advancement" and the Liberals proposals the pathway to bankruptcy and ruin.

Mr. Caouette, speaking in rapid-fire French that was especially applauded by the 25 other Quebec Social Credit MPs, argued that the real problem in Canada was lack of money not planning.

The monetary system was at fault and the Bank of Canada should be used to create money and credit to match production. He baited the Liberals on adopting as Liberal policy Social Credit suggestions to extend family allowances to age 21 for students and urged that old age pensions be raised to account for increased living costs

He also indicated clearly his for this Parliament—"we're not here for one year but for several sessions."

PRODUCE MARKET

TORONTO (CP) — Churning cream and butter print prices were reported unchanged today.

The egg market was firm with offering inadequate for a good demand.

Country dealers are quoted by the federal department of agriculture on Canada grade eggs, delivered Toronto, in fibre cases: A large 53; A medium 44-45; A small 26; B and C grades no market.

Butter prices: Canada first grade: Ontario tenderable 51-52; non-tenderable 50¾-51, in light trading; western 50½ (nominal).

Picton News

Council Told Mayor Working On New Industry for Town

PICTON—"I am working on a new industry for Picton and at present the principals are 55 percent "hot" and 45 percent "cold" on the area as a location," Mayor H. J. McFarland told town council Monday night. "It would bring much needed United States capital into Canada," said the Mayor who gave no indication of the type. He arrived late at the meeting after having flown to New York to discuss the matter.

The mayor stressed the importance of the bridge being built to connect Prince Edward and Hastings Counties at Deseronto and commented, "I hope the politicians are not telling lies", referring to a recent announcement that there is some delay in the bridge proposal due to the highway budget being extended.

The town has leased three offices in the Odd Fellows' building, for the treasurer and assessor, it was announced. Previously there had been discussions as to building, or renting some place where all town offices could be located, instead of being scattered about the town. A survey is being made of several properties to ascertain their use as a municipal building but action would be a matter for 1963 council.

Council was advised that nomination meeting will be held on November 22nd in Queen Elizabeth School and a by-law was set up to prepare for an election if necessary. The 1962 council will serve a two-year term.

Appointments included H. J. Colliver to the Collegiate Board and Carl Reid and Chris Lockyer to the Central Prince Edward Planning Board.

Business Women's Week is to be proclaimed by the mayor for October 14-20. The C.P.T. Committee was given permission for a pencil tag day this weekend.

Council gave approval to a request by the Dept. of National Defence to erect a siren in the compound at the town reservoir as part of the program in connection with the National Attack Warning System.

199 Persons Accepted as Blood Donors

PICTON — A total of 220 persons registered at the Red Cross Blood Donors' Clinic held in Picton armouries on Monday. Of these, 199 were accepted as donors.

"It was a splendid response and one of which Prince Edward can be proud," said Mrs. M. W. Hagerman. "It is an unusually busy season and unlike the last clinic, we did not have the men attending the survival course. At that time, they made it possible to accept 233 donors and that was the record to date. It was a very pleasing response to all concerned."

Mrs. Harry Slavin, general convener of the clinic on behalf of the Women's Hospital Auxiliary, is in Hotel Dieu Hospital at Kingston and was missed. Many ladies, doctors and nurses assisted the Red Cross officials and everything ran off very smoothly."

Golf, Country Club Enjoys Splendid Year

PICTON — Picton Golf and Country Club enjoyed one of the most successful seasons in its history, 80 members learned at the annual banquet and meeting. Membership included 118 men, 37 women and 56 juniors.

Excess of receipts over expenditures was $1,265.45. Many improvements had been made during the year.

Directors elected for next year were X. P. Mayhew, Lou Garrison, Fred Rose, Bill Drew, Stuart Allan, Joe Skratt.

In presentation of trophies, no minitures were given. Instead, wall plaques at the club house will record the yearly winners.

The club had triple winners in both the ladies' and men's divisions this year. Patricia Culhane won the Ruth Leavens' Cup and the Redmond Cup, emblematic of match play, with or without handicap. She also won the Teasel Trophy for player showing the most progress in the silver division.

Leo St. Dennis won three men's events, the Allison Cup for handicap match play title; D'Esterre Trophy, and in partnership with Doug Norton, the men's two - ball tournament. Pierce Jones was runner-up in the former two competitions.

Ladies' section winners were Currie Bogey Cup, Mrs. Robert Watt with Pat Taylor as runner-up; Patricia Culhane Trophy for junior ladies' championship, Jane Walmsley with Karen Davies as runner-up; flags tournament, Mrs. William Drew; ringer score, Dita Adams.

In mixed events, Vincent Trophy for Mr. and Mrs. tournament went to Mr. and Mrs. Lou Garrison; Colliver Trophy for mixed two-ball, to Chris Cronk and Bob Brooks.

Club championship, Bristol Trophy, was won for the third year by John David Lipson, with Lou Garrison as runner-up.

Junior mens' champion, Drew Trophy, won by Carl Stacey.

Junior handicap championship Fraser Trophy, went to Malcolm McFarland.

George Cooper won the E. A. Pearce Trophy, player with 24 handicap and over showing most progress. Hugh Folkard won the Carter Trophy and Roy Adams the player with handicap over 24 showing the most progress.

The Club's senior member, H. B. Tully, recalled that Picton Golf and Country Club was started 55 years ago with the late H. B. Bristol as president.

REVOLT AGAINST

(Continued From Page 1)

first I didn't answer. Then he said 'This is Eddie. Hello, darling' and I couldn't say anything for a few minutes."

Parole board arrangements for his release were so secret that Mrs. Boyd learned of his parole from news reports.

R. S. Beames, an official of the National Parole Board said Boyd had been kept out of contact with his family until "a few things" in the family situation had been cleared up.

"We thought he needed a breather before the roof of publicity fell in on him," explained Mr. Beames.

During his press conference Boyd thanked reporters for the publicity. He said he wouldn't have got out of the penitentiary two days early otherwise.

Mrs. Boyd talked excitedly about their plans to live together "as a family" in her modest apartment and said she felt like the British war bride who had once before waited for a husband to come home.

"It was easier then because the men got leave. I haven't even kissed him for 10 years. After this happened 10 years ago I talked about moving away and changing my name. But why should we? It's a good name and we're not ashamed of it."

DOLLAR RATE

MONTREAL (CP) — The U.S. dollar was at a premium of 7 21-32 per cent in terms of Canadian funds, the Bank of Montreal reported near noon today. Tuesday the noon rate was $1.07⅝.

Pound sterling stood at $3.01⅝ up 3-16.

Union Carbide Appoints Personnel Administrator

TORONTO—John C. McDonald has been appointed manager, personnel administration for Union Carbide Canada Limited, Harry Taylor, vice-president, industrial relations announced today.

Mr. McDonald was manager market research, with the company's Bakelite Division at Belleville. In his new position he will be responsible for coordinating salary administration, manpower planning and training, university recruiting and other related personnel functions.

He will be located at the company's head office building in Toronto, assuming his new duties on October 15th.

TWO MEN

(Continued From Page 1)

camp. Lumbermen phoned Grand'mere for help.

The actual site of the crash is still undetermined. The survivors were in "too great shock" to help questioners Tuesday night.

A rescue party was to enter the area today on foot to try to reach the wreckage.

The search for the three men began Sunday.

More than 16,000 square miles of bush were searched from the air by a fleet of 12 planes, including some from the RCAF. The plane's color—red and silver—made it almost impossible to spot among the bright autumn foliage.

I.D.A. DRUG STORES
Competitive Prices Plus Personal Service
Special Values and Reminders This Week!

Money-Saving SPECIALS

I.D.A. Brand "Economy" WRITING PADS Reg. 10c .... 2 for 15c
I.D.A. Brand "Economy" ENVELOPES Reg. 10c .... 2 for 15c
CHRISTMAS CARDS 50/98c, 32/77c
COLGATE Stannous Fluoride Tooth Paste — Reg. 1.05 .... 89c
MODESS Coupon in 12's. 51c size plus $1.00 gets 5 Nylon Stockings (2 pairs plus 1 spare)
HUDNUT Egg Creme Shampoo, Creme Rinse Creme Rinse 'n Set, 2.00 sizes 1.29
Lady Esther 4-purpose cream Reg. 1.95 1.29
ASPIRIN + FREE OZONOL 93c
HALO SHAMPOO Reg. 1.09 .... 99c

DISCOUNT PRICES
ALKA-SELTZER Reg. 78c 68c
ANACIN Reg. 89c 79c
DODD'S Kidney Pills Reg. 79c ... 69c
ENO FRUIT SALT Reg. 1.19 ... 89c
J. & J. Baby Powder Reg. 75c .. 68c
LAVORIS Mouth Wash Reg. 1.25 1.05
LYSOL Disinfectant Reg. 83c . 74c
Old Spice After Shave Lotion Reg. 2.25 1.89
RESDAN Reg. 1.50 .... 1.29
SILVIKRIN Reg. 1.29 .... 89c

DUFF'S Dial WO 8-7928 | GEEN'S Dial WO 2-4551 | DOLAN'S Dial WO 2-3406
LATTIMER'S Dial WO 8-5549 | SCHRYVER'S Dial WO 8-9128

THE CHILDREN'S AID SOCIETY
HELPS MAKE BELLEVILLE A BETTER PLACE IN WHICH TO LIVE
BY HELPING PEOPLE TO HELP THEMSELVES

through counselling with children's problems, marital difficulties and family matters. It offers assistance to unmarried parents and operates an adoption placement service under the direction of professionally trained staff.

24 hours of the day, 365 days of the year the Children's Aid stands ready to protect the child in need of a home.

YOU MAY SUPPORT YOUR LOCAL SOCIETY
THROUGH THE BELLEVILLE UNITED APPEAL

Buy your Canada Savings Bonds
(Average Yield to maturity 5.11% Per Annum)

at the Royal

Ask for an official application form at your nearest "Royal" branch (there is one nearby). Fill it out and we'll take care of all the details. You may buy for cash, or by convenient instalments, whichever you prefer. Canada Savings Bonds never fluctuate in value, can be cashed anytime for their full face value plus interest.

ROYAL BANK

The Experts Say

Moist Heat Is Best Way To Cook Some Beef Cuts

By PATRICIA RUSAK

TORONTO (CP)—The home-maker who steers clear of cheaper cuts of meat because she's afraid they'll turn out tough may be missing a bet, especially if she's looking for ways to save on the food budget.

Home economists at the Ontario agriculture department say the less - expensive cuts, especially beef, can be cooked to tenderness with moist heat. All it takes is a little study to learn the proper way to do it.

The most common methods of employing moist heat are pot roasting, braising, stewing and simmering. All involve cooking with liquid in a covered pan.

Recommended for less-tender beef cuts such as blade, shoulder and square rump roasts and the cross rib is pot roasting. Meat should first be browned in flour and fat, then roasted in the oven with a small amount of liquid. Sour cream or tomato juice will fill the bill.

Braising is recommended for flank steak (the cheapest and least tender of all beef cuts) and short ribs. Essentially it's the same as pot roasting except that it's done on top of the stove. Again, sour cream, tomato juice and occasionally water may be used.

Shank and corned beef should be simmered in water only and on top of the stove.

The economists emphasize the meats simmered on the stove should never be boiled. Otherwise they become stringy. And to get tenderness in the cheaper cuts they should be cooked until they're well done.

Meat can also be tenderized before cooking by pounding it with the edge of a saucer or mallet or by scoring it—that is, cutting it diagonally across its surface with a knife.

For tenderizing, meat may also be marinated for several hours before cooking in an acid liquid such as vinegar and oil, sour cream or tomato juice.

In veal, lamb and pork the difference between tough and tender cuts isn't as noticeable as in beef. Most veal and lamb, except the neck, flank and shank, can be roasted without liquid at 300-325 degrees.

All cuts of pork, even the most expensive, should be cooked until they are well done at temperatures of 325-350. This is to eliminate danger of trichinosis, a parasitic infection in muscles and intestinal tract.

The home economists recommend use of a meat thermometer when roasting any kind of meat. Internal temperature of a beef pot roast should be 170 while pork roast should be 185.

A money-saver is minced beef but it doesn't always have to turn up as hamburger. A minced - beef preparation containing eggs and rice, for example, can be shaped into pyramid croquettes, dipped in egg and rolled in bread crumbs, then fried.

Seasons that are excellent for beef include allspice, mace, basil, thyme, oregano, savory, garlic, Horseradish, mustard, ketchup, onion, Worchestershire sauce and tabasco.

When shopping for meat, it's important to remember that a moderately tender cut, such as round roast, in a top grade of meat (red brand, Canada choice) may be more tender than the most tender cut, a porterhouse roast, in a lower grade of beef (blue brand, Canada good).

Medical Soc. Aux. Discusses Future Projects

The Women's Auxiliary to the Hastings and Prince Edward Medical Society held their fall meeting on September 27th at the home of Dr. L. Matheson, 1 Catherine St.

The meeting was opened by the president, Mrs. J. Nelles. The treasurer, Mrs. F. Ross, reported sending $150. to the Salvation Army during the summer for the children's camp.

Mrs. B. Nugent reported a donation to the Trenton Memorial Hospital, Children's Ward to be used for books and toys.

Mrs. Nelles inrtoduced and welcomed Mrs. Maurice Schryer, a newcomer to Belleville.

Projects for the coming year were suggested and discussed.

At the close of the meeting, refreshments were served by the hostess.

SPEAKING OF MANNERS — BY PATRICIA LEWIS

TIPS FOR BOOK-BORROWERS

Maybe, as the saying goes, you can't tell a book by its cover, but, judging by the scars many books carry, it's often possible to tell what type of people have been reading them.

Tears, fingerprints, dogears, pencil marks, ink blots and sometimes a few crumbs that have no relation to wisdom frequently turn up in books returned to public and private libraries. All are sure signs that they have been woefully mistreated by careless readers.

At this time of year, when evenings are longer and nippier, nothing brings as much contentment as curling up with a good book - and nothing can be more frustrating than turning to a page that is blurred beyond reading or half torn out.

Since there are many book-borrowers who take such a frivolous attitude about how they care for books and how long they keep them, it might be well to point out a few of the obligations involved, whether a book is borrowed from the local library or from the shelves of a friend.

Just as anything else that is borrowed, a book should be returned in as good condition as when it was loaned. Readers can best do this by remembering to use a flat book mark to hold a place instead of turning down the corner of a page. Leaving an open book turned face-down for any length of time is another way to shorten its life, since this puts strain on the binding and, evenually, something's got to give.

Ideally, a well-mannered reader uses a plastic or even a plain paper dust jacket to protect the cover of a book while it's on loan. Another way to help it retain its original appearance for subsequent borrowers is to treat it, if not with kid gloves, then at least with clean hands - so the type doesn't get smeared with greasy fingerprints.

Books that are on loan should also be kept out of reach of very small children and pets, both of whom have a way of tearing through pages as if they were blocks. Much of this type of accidental damage can be avoided by keeping borrowed books on a shelf high enough to discourage handling.

Aside from taking proper care of books, borrowers also have a serious obligation to return them on time. This is particularly important when a book is on loan from a public library. Others may be waiting to read it. Often, when a book is in short supply, there's a waiting list. Librarians then have to send out reminder postcards. This can be time consuming and costly when there's an epidemic of forgetfulness among readers. The few cents a day paid for overtime is slight repayment for the inconvenience such thoughtlessness causes others.

Hillcrest H-S Holds First Term Meeting

The Hillcrest Home and School Association recently held its first meeting for the new school term in the school auditorium.

The president, Mrs. Betty Way, welcomed the many parents and teachers, and Mrs. O. Williams presided at the piano.

The treasurer's reports was read by Mrs. D. Hudgins and the books audited and approved by Mrs. Cowan and Mrs. McPeake.

Mrs. Way introduced the executive.

Mrs. Dryden and Mrs. McPeake were appointed social conveners for the coming year.

The room count was taken and Mrs. Chapman (kindergarten) and Mrs. Emerson's classes will share the banner for the coming month.

Arrangements have been made with Mrs. Watson to have a film on U.N.I.C.E.F. for the October meeting. It is the hope of the executive that all parents plan to attend this meeting which should prove to be of interest to all.

Mr. Marner was called on to introduce his staff and to extend a few words.

It had been previously planned that this meeting was to be used for renewing old friendships and to get acquainted with the new.

Refreshments were served by the executive and an enjoyable hour was had by all.

Bewitching Black

By ALICE ALDEN

After-dark dresses are more desirable than ever, it appears, to judge from the current top-flight collections.

Philip Hulitar uses black chiffon with a skillful hand and the result is one of the new season's most delightful after-dark dazzlers.

The bodice is embroidered with jet. The black chiffon overskirt flares from a black satin belt.

LOBLAWS Free! Here they are - 8

Thanksgiving Foods of Quality

PRICES EFFECTIVE OCT. 3, 4, 5, 6

• STORE HOURS •
THURSDAY .... 9.00 - 6.00
FRIDAY .... 9.00 - 9.00
SATURDAY .... 8.30 - 6.00
CLOSED ALL DAY MONDAY

SPECIAL! 2c OFF REGULAR PRICE
STOKELYS FANCY PUMPKIN .... 2 28-FL. OZ. TINS 35c
SPECIAL!
MONARCH PIE CRUST MIX .... 2 18-OZ. PKGS. 67c
SPECIAL! HONEY POD ASSORTED
STOKELYS FANCY PEAS .... 2 15 FL. OZ. TINS 35c
SPECIAL! 3 VARIETIES, PROCESS
LOBLAW CHEESE SLICES .... 2 8 SLICE 8-OZ. PKGS. 49c
SPECIAL! ALL VARIETIES
LUSHUS JELLY POWDERS .... 3 3-OZ. REG. PKGS. 26c
SPECIAL!
OMO DETERGENT .... GIANT PKG. 79c
SPECIAL! LOBLAWS KITCHEN PRIDE
APPLE PIE REG. PRICE 45c .... EACH 39c
SPECIAL! HOSTESS ASSORTED
CRISPY ICE WAFERS .... 32 BIS. PKG. 25c

SPECIAL! HOSTESS
Chocolate Chip Cookies 40 BIS. PKG. 35c
SPECIAL! WESTON'S
Chocolate Wafers .... 6½-OZ. CELLO PKG. 19c
SPECIAL!
Loblaws Valencia Cake EACH 35c
SPECIAL!
Hostess Marshmallows 1-LB. CELLO PKG. 29c
SPECIAL! SEE COUPON FOR 75 EXTRA LUCKY GREEN STAMPS
Hostess Chocolate Buds 14-OZ. CELLO BAG 59c
• FROZEN FOODS •
SPECIAL! FANCY FRENCH CUT — SOUTHLAND
GREEN BEANS .... 2 10-OZ. PKGS. 43c

75 EXTRA STAMPS — With Coupon & Purchase 10-oz. Jar, 30c off MOTHER PARKER'S Instant Coffee — D1 Coupon Exp. Oct. 10
75 EXTRA STAMPS — With Coupon & Purchase Giant Size Tube PALMOLIVE LATHER SHAVE — D2 Coupon Exp. Oct. 10
75 EXTRA STAMPS — With Coupon & Purchase 14-oz. Cello Pkg. HOSTESS Chocolate Buds — D3 Coupon Exp. Oct. 10
75 EXTRA STAMPS — With Coupon & Purchase 13½-oz. Aerosol Tin INSTANT GLEE SPRAY WAX — D4 Coupon Exp. Oct. 10
75 EXTRA STAMPS — With Coupon & Purchase One Pair Any Size FULL FASHIONED Phantom Nylons — D5 Coupon Exp. Oct. 10
50 EXTRA STAMPS — With Coupon & Purchase 7 fl. oz. Bottle LISTERINE ANTISEPTIC — D6 Coupon Exp. Oct. 10
50 EXTRA STAMPS — With Coupon & Purchase Regular Bottle BROMO SELTZER — D7 Coupon Exp. Oct. 10
50 EXTRA STAMPS — With Coupon & Purchase Two 7-oz. Pkgs. CHEERIOS — D8 Coupon Exp. Oct. 10
50 EXTRA STAMPS — With Coupon & Purchase 2 1-lb. Pkgs. SOLO REGULAR MARGARINE — D9 Coupon Exp. Oct. 10
50 EXTRA STAMPS — With Coupon & Purchase 12" x 75' Pkg. Reynolds Wrap — D10 Coupon Exp. Oct. 10
50 EXTRA STAMPS — With Coupon & Purchase ½ Gallon Carton LOBLAWS TASTY TREAT ICE CREAM — D11 Coupon Exp. Oct. 10
50 EXTRA STAMPS — With Coupon & Purchase 3-lb. Pkg. CRINO POWDERED SKIM MILK — D12 Coupon Exp. Oct. 10
50 EXTRA STAMPS — With Coupon & Purchase Vol. Two Rand McNally ILLUSTRATED ATLAS of TODAY'S WORLD — D13 Coupon Exp. Oct. 10
50 EXTRA STAMPS — With Coupon & Purchase 12-oz. Bag DARES POTATO CHIPS — D14 Coupon Exp. Oct. 10
50 EXTRA STAMPS — With Coupon & Purchase Two 15 fl. oz. Tins EAGLE BRAND Condensed Milk — D15 Coupon Exp. Oct. 10
25 EXTRA STAMPS — With Coupon & Purchase 32 fl. oz. Plas. Bottle PINK LIQUID VEL DETERGENT — D16 Coupon Exp. Oct. 10
25 EXTRA STAMPS — With Coupon & Purchase 60's Pkg. RED ROSE TEA — D17 Coupon Exp. Oct. 10
25 EXTRA STAMPS — With Coupon & Purchase 7-oz. Pkg. TWINKLES — D18 Coupon Exp. Oct. 10
25 EXTRA STAMPS — With Coupon & Purchase 15-oz. Tin RICH BROWN CLARK'S BEANS with Pork in Tomato Sauce — D19 Coupon Exp. Oct. 10
25 EXTRA STAMPS — With Coupon & Purchase 20-oz. Tin WETHEY'S Cherry Pie Filling — D20 Coupon Exp. Oct. 10
25 EXTRA STAMPS — With Coupon & Purchase 16-oz. Pkg. INGERSOLL Cheese Spread — D21 Coupon Exp. Oct. 10
25 EXTRA STAMPS — With Coupon & Purchase 10-oz. Pkg. RED-L FROZEN DINNERS — D22 Coupon Exp. Oct. 10
25 EXTRA STAMPS — With Coupon & Purchase Two 9 fl. oz. Jars WETHEY'S Gooseberry Jam — D23 Coupon Exp. Oct. 10

Cooper-Remington W.I. Marks 65th Year by Old Time Skit

The September meeting of the Cooper-Remington W.I. was held in Cooper School on the afternoon of September 26th. This meeting, which was in charge of the public relations committee, was to celebrate the 65th anniversary of Women's Institutes.

The school was appropriately decorted for the occasion in Institute colors, blue and yellow. The blackboard contained interesting sketches including the homestead of Adelaide Hoodless, the work being that of a local young artist, Lloyd Holmes. On the walls were many floral decorations made by Mrs. Fred Moorcroft and in the windows antique dishes were on display, on one wall were all the Institute programs of Cooper-Remington from its organization in 1928 until the present time, the collection belonging to Mrs. Arthur Parks.

The meeting was opened by singing "Silver Threads Among the Gold" and "The Hymn of All Nations." The president, Mrs. George Graham, welcomed the guests, members of Madoc and Queensboro Women's Institutes.

After a short business period, the meeting was turned over to the public relations officer, Mrs. Maurice Reynolds. As the program consisted of an anniversary skit, Mrs. George Harris, first president of Cooper-Remington W.I. was called upon to give the prologue. Dressed in a beautiful costume of long ago days, complete with bustle and hoop, Mrs. Harris told of the first Womens' Institute to be organized at Stoney Creek by Adelaide Hoodless, 65 years ago, and of the organization of Cooper-Remington in 1928 and some of the work accomplished in the ensuing years.

She introduced the cast of 13 members. Some of these were the older charter members. Others were newer members, who took the names of charter members. All were dressed in old-fashlond costumes.

The cast included: Mrs. George Harris, Mrs. George Graham, Miss Mary Taylor, Mrs. Dennis Chapman, Mrs. Frank Reynolds, Mrs. Maurice Reynolds, Mrs. Leonard Graham, Mrs. Lynn McCoy, Mrs. Rex Rollins, Mrs. Gordon Holmes, Mrs. Will Rollins, Mrs. Stanley Rollins and Mrs. Durwood McCoy.

OCTOBER 1928 SCENE

The scene was the home of Mrs. George Harris in October, 1928. The skit took the form of on Institute meeting, opening by singing "The Maple Leaf." A business period followed with Mrs. George Graham acting as president and Miss Mary Taylor as secretary.

A program followed, interspersed with humorous dialogue. Mrs. Frank Reynolds gave a paper on Current Events, telling of items of interest in the fall of '28.

Mrs. Dennis Chapman read an amusing poem on taxes. Mrs. Stanley Rollins gave an instrumental; a recitation, "Somebody's Mother" was given by Mrs. Durwood McCoy.

Mrs. Maurice Reynolds gave the topic, "The Ideal Farm Home" and Mrs. Will Rollins sang "Aunt Dinah's Quilting Party."

A "question box" containing such problems as butter making and the proper method of scalding pigs, was dealt with.

Mrs. Harris read the list of charter members and asked those present to stand.

After the meeting closed lunch was served and a social time enjoyed.

Mother's Helper

USE A DIVERSIONARY finger-painting technique when you apply ointment to your youngster's sunburned skin. Tell her you're about to draw a picture, ask her to guess—by feeling—what it is. Of course, you have to spread all-over background "scenery" before you create.

© 1962, New York Herald Tribune Inc.

THE FAMILY COUNCIL

Mrs. K. F. — Suddenly he wants to try a solo vacation in Lakewood.

Mr. K. F. — Others do it. I'd like to experiment, just once.

• • •

Mrs. K. F. — We've been married 37 years and whenever we went anywhere it was always together. Now my husband comes up with the bright idea of trying out a week in Lakewood alone. He says he just wants to see how it feels. about this and tell him to do what he wants. I'd be sure

Ordinarily I'd keep quiet about this and tell him to do what he wants. I'd be sure he'd miss me after the first two days. But there's a new arrival in our apartment house, a bleached-blonde widow, and my husband has been walking her to the subway in the morning, and carrying her groceries in the evening. I have an uneasy feeling that she's planning a week in Lakewood, too. If she is, then my place would be right along at my husband's side, as in the past 37 years.

His sudden insistence on going alone this time makes me wonder what's up.

• • •

Mr. K. F. — This is a free country and I can't tell our lady neighbor when and where to spend her free time. If she should wind up in Lakewood at the same time I'm there, I can't help it. Bertha should accept it as a coincidence.

From my point of view, my idea of going alone is to find out just how dependent I am on Bertha, and whether I can pack, unpack, eat right, make friends and find things to do, on my own. I've seen other happily married men spend a week at a resort alone while their wives were elsewhere — on long trips to Europe or visiting relatives. After all these years of leaning on Bertha, I'm curious to see whether I can navigate alone.

Her suspicions are ridiculous. I love Bertha dearly, and she knows it.

• • •

The Council: Since it's a free country for this free-wheeling widow, it's a free country for Mr. F., too. Free enough for him to quietly change his plans and either go to Lakewood before or after the lady, or vacation somewhere else. It's asking a lot of a wife of 37 years, not only to stay home but to be equanimical about a husband alone at a resort at which an attractive lady-friend on the loose has checked in at the same time.

Separate vacations in the course of a long, solid marriage, are often a good idea. For some couples they constitute the pause that refreshes. A few days apart and they can see each other with new and eager eyes. Conversely, a marriage is in a bad way when one mate stays close to the other because of distrust. Sorry indeed is a vacation where Mrs. F. comes along, not because she likes the garden-spot destination, not because of the swimming and the cuisine, but to keep an eye on Mr. F. The sine qua non of the separate vacation is, of course, complete faith in each other.

Here we have an instance of incomplete faith, possibly with good cause. And even if Mr. F. can allay his wife's misgivings as to his attitude toward the female neighbor living alone, he can't quiet her suspicions as to the latter's motives if she turns up at the same Lakewood hotel during the same week as Mr. F.

In the long run, Mr. F. will be smart to keep his separate vacation truly separate. That means separate from the widow, too. There are plenty of alternate resorts, hundreds of them, where he can try his experiment on how it feels to be away on one's own. And he can keep his destination secret. Time enough to resume his escort service for the lady when they both return.

Her eligibility clouds the present plan with smoke. And you know, Mr. F., what they say about where there's smoke. It could be from dry ice instead of fire, but it's damaging.

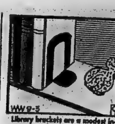

Library brackets are a modest investment to keep your books from slumping on a shelf, especially on one shared by valuable nicknacks.

Ballet Studio Announces Exam Results

The results of the Imperial Society of Teachers of Dancing spring examinations for Esther-Lillian Studio of Ballet are as follows: grade 1 — Penelope Wright; Kristin Jenkins (commended); Judith Zimmerman (credit); Ellen Sednicka, Trenton; Irene Kowalski, Trenton; Carol McCauley, Trenton; Doris Ann Waller; Dinah Rae Parks; Krystyra Szafron (commended); Judy Manitees (credit); Carole Lennox; Patricia Ann Curzon; Kathie Irene Fox and Valerie Mary Jane Overton.

For grade 2 — Linda Lee Noakes; Janice Elizabeth Cherry; Patricia Ann Curzon; Lesley Ann French (credit); Margaret Gayle Hayman; Cindy Rickards (credit); Marilyn May; Diane Mucklestone; Judy McKnight (credit); Dianne McCallum; Helene MacPhee.

For grade 3 — Judy McKnight (credit); Mary Jean Deacon (credit); Judith Rhona Shulman; Elizabeth Anne Rickard (credit) and Mary Elizabeth Andrews.

For grade 4 — Barbara May Jones; Gail Parks and Donna Lee Griffiths.

Campus News

By VERA WINSTON

FOR CAMPUS wear, something new — shorts and hooded jacket in camel's hair — the colors, olive or beige. The hood can, of course, be worn like a cowl collar when not doing headline duty.

Details include hand-picked seams and pocket trim. The kangaroo pocket has a zipper under the flap.

The shorts are made with sailor-type double closing in front.

Pontiacs!

25 MILLION LUCKY GREEN STAMPS

New! 1963 Laurentian

LOBLAWS FOR FRESHNESS!

TOP QUALITY! SWEET & JUICY! SO GOOD FOR YOU!
VALENCIA ORANGES LARGE SIZE DOZEN 59c MEDIUM SIZE DOZEN 49c

FROM CALIFORNIA! PLUMP BLACK! THE ARISTOCRAT OF THE GRAPE WORLD!
RIBIER GRAPES .... 2 POUNDS 35c

ONTARIO GROWN! FANCY GRADE! THE ALL-ROUND FAVOURITE!
McINTOSH APPLES .... 6-QUART BASKET 65c

8 GRAND PRIZE WINNERS EACH RECEIVE CHOICE OF...
1,500,000 LUCKY GREEN STAMPS or...
A NEW
1963 PONTIAC!
240 EXTRA WINNERS
20 BIG WINNERS of up to 50,000 STAMPS each WEEK for 12 WEEKS
GET ENTRY FORMS WITH FULL DETAILS FROM CASHIERS

SPECIAL! GRADE "A"—4 TO 14 LBS.
PREDRESSED TURKEYS .... LB. 47c

Also a limited quantity of SWIFT'S PREMIUM BUTTERBALL TURKEYS at a slightly higher price.

SPECIAL!
PREDRESSED DUCKS GRADE "A" .... LB. 57c

Also see our selection — Finest quality GRADE "A" CHICKENS & CAPONS

SPECIAL!
S.X. RINDLESS SIDE BACON .... 1-LB. PKG. 83c

Extra 1500 LUCKY GREEN STAMPS
WITH COUPON PURCHASES IN THIS ADVERTISEMENT

25 EXTRA STAMPS — With Coupon & Purchase 12-oz. Jar Plain or Mint PHILLIPS Milk of Magnesia D24 Coupon Exp. Oct. 10
25 EXTRA STAMPS — With Coupon & Purchase 16-oz. Jar PENN SWEET MIXED PICKLES D25 Coupon Exp. Oct. 10
25 EXTRA STAMPS — With Coupon & Purchase Two Giant Size Tins SUPER AJAX D26 Coupon Exp. Oct. 10
25 EXTRA STAMPS — With Coupon & Purchase Giant Size Pkg. SUPER FAB D27 Coupon Exp. Oct. 10
25 EXTRA STAMPS — With Coupon & Purchase CLARK'S Spaghetti Sauce WITH MEAT D28 Coupon Exp. Oct. 10
25 EXTRA STAMPS — With Coupon & Purchase Any One "GOLDEN LIBRARY of KNOWLEDGE" BOOK D29 Coupon Exp. Oct. 10
25 EXTRA STAMPS — With Coupon & Purchase 250's Pkg. WHITE SWAN SERVIETTES D30 Coupon Exp. Oct. 10
25 EXTRA STAMPS — With Coupon & Purchase Two 20-oz. Tins CLARK'S FANCY TOMATO JUICE D31 Coupon Exp. Oct. 10
25 EXTRA STAMPS — With Coupon & Purchase Any 8-oz. Tin CROSSE & BLACKWELL NUT ROLL D32 Coupon Exp. Oct. 10
25 EXTRA STAMPS — With Coupon & Purchase 9 fl. oz. Bottle ACE OVEN-KLEEN D33 Coupon Exp. Oct. 10
25 EXTRA STAMPS — With Coupon & Purchase 16-oz. Jug GROVE PURE MAPLE SYRUP D34 Coupon Exp. Oct. 10
25 EXTRA STAMPS — With Coupon & Purchase Two Pkgs. SOAP PADS BRILLO D35 Coupon Exp. Oct. 10
25 EXTRA STAMPS — With Coupon & Purchase 1-lb. Pkg. HOSTESS BLANCHED Salted Peanuts D36 Coupon Exp. Oct. 10
25 EXTRA STAMPS — With Coupon & Purchase 10-lb. Bag MARSH POTATOES D37 Coupon Exp. Oct. 10
25 EXTRA STAMPS — With Coupon & Purchase 3-lb. Poly Bag FRESH CARROTS D38 Coupon Exp. Oct. 10
25 EXTRA STAMPS — With Coupon & Purchase Two Fresh PEPPER SQUASH D39 Coupon Exp. Oct. 10
25 EXTRA STAMPS — With Coupon & Purchase Poly Pkg. GENUINE Spanish Onions D40 Coupon Exp. Oct. 10

WEDDINGS

MASTERS — MUIRHEAD

St. Andrew's Presbyterian Church, Belleville was the setting on Friday, September 7, for a lovely candlelight wedding when Frances Jean Muirhead of Belleville, daughter of Mr. and Mrs. A. R. Muirhead, became the bride of William Donald Masters, son of Mr. and Mrs. E. A. Masters, of Belleville. The Reverend N. Hutchinson, of St. Colomba Presbyterian Church, Belleville, officiated before a background of tall white standards of white gladioli and chrysanthemums. White satin bows designated the guest pews.

Mr. Huyak, church organist, provided the wedding music, and accompanied the soloist, Mr. Alex Cunningham in his rendition of "O Perfect Love" before the ceremony, and the "Wedding Prayer" during the signing of the register.

The bride, given in marriage by her father, was radiantly lovely in her traditional bridal gown of parchment white peau de faille, featuring a fitted bodice with scooped neckline etched in seed pearls and crystals, and long tapering sleeves emphasizing the curved waistline. The graceful skirt of unpressed pleats cascaded into a chapel train. She wore a shoulder-length veil of illusion silk tulle in four tiers of bouffant style held by a silk rose surrounded by tulle leaves, and carried a purple-throated white orchid surrounded by white stephanotis and ivy.

The matron of honor, Mrs. M. Roland, of Winnipeg, Manitoba, and the bridesmaids, Mrs. W. Muirhead of Tornoto, sister-in-law of the bride, Mrs. J. McDonald and Miss Loretta Greer, of Belleville were all gowned alike in topaz chiffon over matching taffeta, designed with detachable overblouses; matching headdresses and shoes. They carried crescent-shaped bouquets of bronze 'mums mingled with ivy.

The little flower girl, four-year-old Anne Garvin, niece of the bridegroom was dainty and sweet in her short white silk organza frock with topaz cummerbund and floral headpiece of white 'mums. She carried a basket of bronze and white 'mums.

Mr. Robert L. Brown of Toronto attended the bridegroom, while Mr. Stuart Muirhead, brother of the bride, of Belleville; Mr. Wayne Muirhead of Toronto, also brother of the bride, and Mr. John Garvin of Belleville, brother-in-law of the bridegroom, ushered the guests.

The reception was held in the church parlors where the bride's mother, wearing a bronze silk brocade sheath styled with jacket, gold feathered hat, matching shoes and gold 'mum corsage, received the guests, assisted by the bridegroom's mother, in a peau de soie sheath of claret read, with hat of pink and red in graduating tones, with white gloves, matching shoes and white 'mum corsage.

The bridal table was appointed in the nuptial accent with white linen and three-tier wedding cake topped with lily-of-the-valley and misted about the base with white tulle. Tall candelabra and the bridal bouquets completed the attractive setting.

For the honeymoon to Haliburton, the bride chose a three-piece knitted ensemble of deep turquoise and black accessories, and corsage of deep pink roses.

Guests attended from Winnipeg, Man., Toronto, London, Ont., Trenton, Maynooth, Madoc, Melrose and Belleville.

The bride, prior to her marriage, was the honored guest at a linen shower given by her classmates of Belleville General Hospital, at the home of Miss Loretta Greer, with Mrs. M. Roland as co-hostess; at a party in honor of the bride and bridegroom at the home of Mr. and Mrs. Ronald Keel, Belleville R.R. 7, when they were presented with a coffee table; at a presentation by the co-workers at the Canadian Red Cross Society, Toronto, of a tray, and at a rehearsal party at the home of Mr. and Mrs. A. Master, Bridge Street, Belleville.

The happy couple are residing in Toronto.

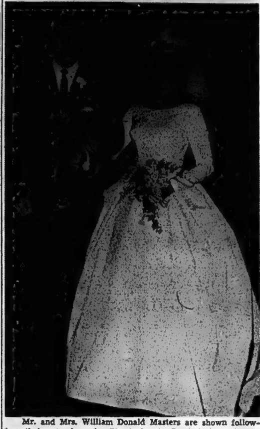

Mr. and Mrs. William Donald Masters are shown following their marriage in St. Andrew's Presbyterian Church, Belleville. The bride is the former Miss Frances Jean Muirhead, daughter of Mr. and Mrs. A. R. Muirhead of Belleville. The bridegroom is the son of Mr. and Mrs. E. A. Masters, also of Belleville. (Photo by Loyola McCabe, of Belleville).

Christ Church W. A. Holds Tea, Bazaar

On September 27th a lovely autumn tea and bake sale sponsored by the Woman's Auxiliary, Afternoon Branch, of Christ Church, was held at the charming home of Mrs. R. Godden, 194 Charles Street.

Guests were warmly welcomed by Mrs. Godden and Mrs. H. Pitt, president of the Afternoon Branch. Attractive flowers in multi-autumn shades adorned the various rooms and added extra brightness to the day.

The tea table also reflected the autumn color scheme and was centred with brilliant golden 'mums and tall brown candles.

Pouring tea were Mrs. C. Fuzzen and Mrs. G. Livingston.

A highlight of the afternoon was the presentation of a farewell gift by the president to Mrs. J. B. Creeggan, honorary member of the Afternoon Branch.

Appreciation is extended to Mrs. R. Godden for graciously opening her home for the occasion and to all the members for their generous and splendid assistance, resulting in a pleasant, friendly afternoon.

SOCIAL and PERSONAL

ENGAGEMENT NOTICE

The engagement is announced of Marion Jean, daughter of Mrs. Warden George Chrysler, Toronto, Ontario, and the late Mr. Warden Chrysler, to Mr. John Douglas Flynn, son of Mr. and Mrs. Gordon Kenneth Flynn, Trenton, Ontario. The marriage will take place on Saturday, October 27th, 1962, at 3.00 o'clock, St. Andrew's United Church, Marmora, Ontario.

• • •

ENGAGEMENT NOTICE

Mr. and Mrs. Ernest Drouillard, Belleville, announce the engagement of their daughter, Iva Marie, to Mr. Donald McGreggor, of Cobourg, Ontario, son of Mr. and Mrs. Clayton McGreggor. Marriage to take place on Saturday, November 10th, at one p.m. at Holloway Street United Church, Belleville.

• • •

Mrs. Neil Robb, Forin Street, has returned home after a two weeks visit with relatives and friends at Windsor, Stratford, Wingham, Ontario. She also attended the 50th wedding anniversary of her sister and brother-in-law, Mr. and Mrs. M. Bosman, at Bluevale, Ontario. Other relatives attended from Edmonton, Alberta; Frand Forks, N.D.; Hamilton and Toronto.

• • •

The Rev. T. F. Townsend, of Bayside Charge, was guest minister at Grace United Church, Trenton on Sunday a.m.

WESTGATE PHARMACY
Open Daily 'til 10 p.m.
WO 2-2052
FREE MOTOR DELIVERY

Winnipeg Girl Directs And Acts in Own Plays

BUSY WRITER

Rosemary De Graff, a Winnipeg department store advertising copy writer, spends much of her time after work doing creative writing. She writes plays for radio and television and recently wrote and directed her own one-act play Birthday Blues. She won an annual prize in 1955 from the Winnipeg branch of the Canadian Authors' Association. (CP Photo).

WINNIPEG (CP)—Rosemary De Graff, when she isn't churning out advertising copy for a department store, writes, acts in and directs her own plays.

She became her own director recently when the new Venture Theatre here staged her one act comedy Birthday Blues.

Miss De Graff, who says she has been doing creative things since she was 10, tried to earn her living by writing during one year, but found the going rather rough. She now confines her writing to two or three evenings a week.

She currently is working on a novel and a three - act play, neither of which she is prepared to discuss because "talking about them takes the bloom off when I sit down to write."

Among her efforts have been radio plays for the CBC's Prairie Playhouse and Halifax Theatre, as well as a number of poems and short stories.

Perhaps the highlight of her young career was in 1955 when one of her stories won the annual prize of the Winnipeg branch of the Canadian Authors' Association.

Her stories, which with her other writing she most definitely does not consider a hobby, generally are character studies of ordinary people and events she either has experienced or heard of.

Miss De Graff, who finds acting the best way to find out what the actors and audience require in a well-rounded play, currently is the only writer in the Venture Theatre project, but she is looking beyond that.

SERVICE INDUSTRIES

The proportion of women employed in Canadian service industries increased to 46.1 from 33.4 per cent from 1946 to 1960.

WRECK KILLS 17

KROONSTAD, South Africa (AP)—A main - line passenger train derailment near here Tuesday killed 17 Negroes and injured 40 Negroes and whites. Two hundred school children on the train going home from the holidays escaped injury.

NOTICE
THERE WILL BE
NO MILK DELIVERY
ON
Thanksgiving Day
MONDAY, OCT. 8th.
Please put out for extra on Saturday.
Thank You . . .
● BUTLER'S DAIRY
● REID'S DAIRY CO. LTD.
● LEE GRILLS DAIRY LTD.
● ROBLIN DAIRY LTD

Open Evenings Until 9 p.m.
109 N. FRONT ST.
Amodeo's
20 BRIDGE ST. WEST
"BEEFERAMA SALE"
Wing, T-Bone, Sirloin, Round Steaks lb. 79c
BONELESS STEAK ROASTS
RUMP ROAST
ROUND STEAK ROAST lb. 79c
FREEZER OWNERS!!
SAVE ON QUALITY SWIFT'S TENDERED BEEF BY BUYING THE CASH & CARRY WAY*
HIND QUARTER Approx. 130 lbs. (Compare with 79c) 59c lb
FRONT QUARTER Approx. 125 lbs. .... 49c lb (Compare with 69c)
SIDE OF BEEF Approx. 260 lbs. .... 53c lb (Compare with 73c lb.)
ALL ORDERS RECEIVED THIS WEEK will be cut, wrapped and fast frozen, (with a complete list of your cuts and weights provided) ready for pick-up early following week*. A small deposit is required with each order (5.00) and cash is required when order is picked up.
CANADA NO. 1 POTATOES 50-lb. 1.29
BELLEVILLE'S TWO LARGEST INDEPENDENT FOOD MARKETS
Remember We Are Open Thanksgiving, Oct. 8/62

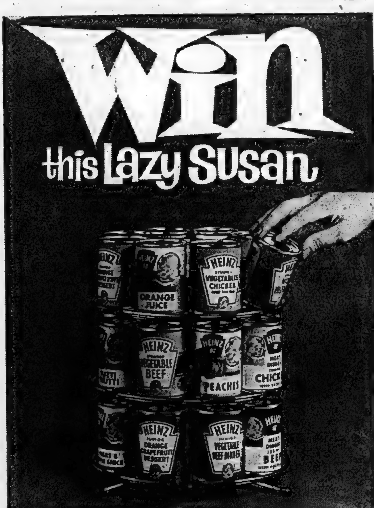

500 LUCKY WINNERS EVERY WEEK FOR 6 WEEKS
Baby Foods selection made easy! Beautifully finished in gleaming copper tone this useful Lazy Susan holds up to 24 tins of Baby Foods on three revolving trays. It's a real space-saver you'll appreciate on your counter or in your cupboard.
CUT OUT AND SAVE THESE RULES
500 winners each week! There will be 6 weekly contests beginning September 29th, 1962. You may enter every week, as many times as you wish. Entries will be eligible for each week's contest as received. Entries not selected as winners each week will be eligible to win in subsequent weeks. Entries for final week must be postmarked no later than November 3rd, 1962.
Here's all you do! Just print your name and address, and the names of three varieties of Heinz Baby Foods, on the box top from a Heinz Baby Cereal. Mail to: Heinz Baby Foods, Lazy Susan Contest, Leamington, Ontario.
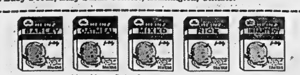
Look for these New Heinz Baby Cereals—they're easier than ever to mix
HEINZ BABY FOODS
the good they do your baby now—lasts a lifetime
87-363C

38th YEAR IN BELLEVILLE

WEEK-END SALE
FINE NORTHERN
MUSKRAT
new dye shades
THURS. - FRI. - SAT.
JACKETS $189. Wrist-length
COATS $249. ¾ Length
COATS $269. Full Length
These fine coats are made from Northern Muskrat centre-back skins, dyed in several new mink shades, expertly made and styled in the 1962-63 manner. Muskrat skins are much higher in price and these sale values are exceptional. Budget Plan available.
PAY 10% DOWN
WOODLEY FURRIERS
273 FRONT STREET — OPEN FRI. TO 9.00 P.M.

Bethel-Zion W.I. Marks Anniversary

Another milestone of progress has been reached this year in the Bethel-Zion Women's Institute as it celebrates its 50th anniversary. To mark the occasion a banquet was held on September 28th in the community hall, and in spite of a much needed rain and terrific wind storm, about 120 loyal past members from far and near were present.

Special invitations had been sent to families of all charter members as well as to all past members of the organization. Even the elements contributed to the atmosphere of the occasion, when, because of the storm, the hydro failed and candles and old time oil lamps brought back many memories of early days. However, prompt action on the part of hydro officials soon restored the original lighting.

Institute colors of blue and gold were carried throughout in the color scheme. The head table was centred by a beautiful anniversary cake, decorated by Mrs. Percy Ray, and was flanked by yellow candles in triple candelabra.

A toast to the Queen was followed by grace, said by the Rev. J. Nicholls. The head table guests were introduced by the president, Mrs. Roy Sills.

The history of the branch was arranged by Mrs. Ralph Sills (convener of historical research) who brought to attention the fact that the W.I. was also celebrating the 65th anniversary of the beginning of Institute work and that this group belonged to a group of six and a half million workers of 29 countries of the world.

She told an interesting story of the birth, growth and activities of the local branch down through its 50 years. An account of the first meeting and a list of the charter members were also read.

Greetings were brought from the area by Mrs. Reid, from the district by Mrs. Keilty and from the Department of Agriculture by Mr. S. McDonald.

A toast to the Institute was proposed by Mrs. Don Sills, and responded to by Mrs. Elmer Tufts.

A highlight of the evening was the two solos presented by Mrs. Nelson Welsh, who chose as her numbers, "Memories" and "My Mother's Eyes." Mrs. Welsh's mother, (the late Mrs. Billa Ketcheson) was a charter member.

The only surviving charter member is Mrs. Walter Townsend, of Belleville and the W.I. regret that she was not present because of illness.

The guest speaker, Mrs. Don MacKinnon, whose pen name is "Dorothy Batchelor," chose as her subject, "It Started With Eve." She recalled the changes which have transpired in the past 50 years and now the W.I. has come to the stage where outer space is the limit and advances will be many in the next generation.

Speaking on foods and the need of study and interest in this line, she mentioned the fact that 20 per cent of students go to school every day without breakfast, which meal is so essential to each one regardless of his or her activities. Ten years ago one-third of the foods which appear on supermarket shelves today were unheard of. Psychologists are making a study of the effects of advertising, packaging and the placing of foods before women and one must become aware of the buys which serve one's families best.

In closing, Mrs. MacKinnon said: "In accepting the challenge of the future I find most fitting these words from Rudyard Kipling, 'We are standing at the opening verse, of the opening page, of the chapter of endless possibilities'."

Mrs. Roscoe Robson thanked all who had helped to make the evening an outstanding event.

SEVENTH IN STEEL

Canada ranks seventh in the world in production of steel.

ANYTIME!
ANYWHERE!
Phone
CENTRAL
RADIO TAXI
WO 2-5353
for
Prompt - Efficient
Taxi Service

WEDDING

DUTCHBURN — SMITH

A lovely wedding was solemnized on Saturday, September 29th, at 3.00 p.m., at the home of Mr. and Mrs. J. Lennox Smith, of Belleville, by the Reverend Alexander McDowell, pastor of Eastminster United Church Belleville, when their daughter, Kathryn Ann Smith, became the bride of Leslie George Dutchburn of Toronto, son of Mr. and Mrs. George P. Dutchburn. White and bronze chrysanthemums, pastel gladioli and yellow roses, and softly taped recordings provided a beautiful background for the ceremony.

Given in marriage by her father, the radiantly lovely bride wore a white peau de sole bridal gown with self bolero embroidered with white lace. The graceful skirt was in cocktail length. She wore a floral headdress with short veil, and carried a cascade of white orchids and white stephanotis.

Mrs. Donald Masters (nee Jean Muirhead), of Toronto, as bridesmaid, was in rust-colored faille in tunic style, with matching shoes, close-fitting flower hat and carrying an arm bouquet of long-stemmed commercial chrysanthemums.

The bridegroom was attended by his brother, Mr. Ray Dutchburn, of Georgetown, Ont.

The guests from Sudbury, Georgetown, Paris, Ont.; Toronto, Niagara Falls, Ont., and Niagara Falls N.Y. Coppercliff, were received at the bride's home by her mother, Mrs. J. Lennox Smith, wearing a gown of gold satin with bronze orchid. Assisting in the receiving line was the bridegroom's mother, Mrs. George P. Dutchburn, attired in mink-toned brocade with white orchid corsage.

The three-tier wedding cake exquisitely decorated in champagne, topped by yellow roses and misted about the base with white tulle and scattered yellow Sweetheart roses, was placed upon a special table backgrounded by an antique gold sconce with tall gold candles.

For travelling, the bride chose a green wool boucle dress with matching jacket, black accessories and white orchid corsage.

The bride, previous to her marriage, was entertained at a miscellaneous shower given by Mrs. W. Holway of Belleville; at a presentation at the home of Mrs. C. Taylor, and at a presentation at the home of Mrs. D. Boyd, both of Belleville. A party honoring the bride and bridegroom was given by Mr. and Mrs. F. Yelland, at the Pinkstone home.

Mr. and Mrs. Dutchburn will reside at 76 Rosehill Avenue, Toronto.

MANY MOLARS

Some snails have 80,000 teeth.

70 Attend University W.C. Tea

The University Women's Club held a most successful "get-acquainted" tea on Saturday afternoon at the home of Mrs. J. H. Bateman, 155 Bleecker Avenue.

Seventy members and prospective members were welcomed at the door by the hostess and the president, Mrs. J. E. Pugh. At this time all were asked to sign the guest book, which was in charge of Miss Mary Doyle, while Mrs. M. Morton presented each guest with a name tag.

Mrs. R. B. Collins and Mrs. R. G. Walsh invited the guests to the tea room, which was decorated with bowls of pink asters and white 'mums. The table was appointed with a hand-made lace cloth of Chinese origin and two beautiful Val St. Lambert candlesticks with rose candles and a centrepiece of pink and white 'mums.

Presiding at the silver services were Mrs. C. Atton, Mrs. G. E. Boyce, Mrs. W. L. Simmons and Mrs. A. S. Lewis. Serving the guests were Mrs. R. W. Cannon, Mrs. G. Bailey, Mrs. E. M. Parker, Mrs. R. E. Barrett, Mrs. R. W. Cass and Mrs. J. E. Nelles.

The kitchen staff who replenished the trays of tempting sandwiches and dainty cakes was composed of Mrs. J. Haig, Mrs. J. D. Rae, Miss M. Evans, Mrs. R. Burtt, Mrs. M. McNicol ond Mrs. W. N. Hurst.

Membership renewals were attended to by Mrs. J. Boyd.

After finishing tea many guests enjoyed a social hour in the living room, where Mrs. D. G. Burr and Miss J. Tickell acted as assistant hostesses.

The conveners of the tea, Mrs. W. N. Hurst, Mrs. P. T. Seibert and Mrs. J. Haig would like to thank all those who contributed to the success of the tea, with special thanks to Mrs. J. H. Bateman, who so graciously opened her home for the event.

The club will hold its first monthly meeting on October 18 and eligible members who were unable to attend the tea on Saturday are cordially invited to attend this meeting.

The special speaker for the October meeting will be Mrs. R. McCreary of Arnprior, Ont. Provincial director of the University Women's Clubs.

STUDY HOURS

PRINCE GEORGE, B.C. (CP) The local chamber of commerce has launched an investigation into shopping hours with a view to a possible half-hour cut on each Monday, Tuesday, Thursday and Saturday. Stores would close at 5:30 p.m. instead of 6 p.m.

New Chiffon Pumpkin Pie For Thanksgiving

by Mary Moore

An oft-repeated question asked me whenever I meet readers for the first time is "How do you get time to do all the things you have to do?"

Yesterday, secretly I asked me that quetsion and the outloud answer was "I don'tl"

I wanted to treat this week of the year like the week before Christmas and give you detailed ways of preparing your complete Thanksgiving Dinner. What I have managed is a few titillating vegetable recipes (Monday) to add to your repertory. Today I will give you a new pumpkin pie to try which must be made in advance, thank goodness. Tomorrow I will give you a Thanksgiving Dinner menu to mull over.

The "Calypso" part of this title means it calls for a new cocoanut crust.

Dinner Menu

WEDNESDAY

Baked Ham Butt; Stewed Apples; Savory Creamed Spinach (see Monday); Green Beans; Salad Greens with Onion and Green Pepper Rings; Apple Pie; Cheddar Cheese; Coffee.

CALYPSO CHIFFON PUMPKIN PIE

Crust—2 tablespoons soft butter; 1½ cups flaked cocoanut (shredded will do); 1 teaspoon grated orange rind;

Filling—1 enevlope (1 tablespoon) unflavored gelatin; 3 tablespoons cold water; 1¼ cups cooked or canned pumpkin; ½ cup packed brown sugar; 3 egg yolks, slightly beaten; ¼ cup milk; 1 tablespoon molasses; ½ teaspoon cinnamon; ¼ teaspoon ginger; ¼ teaspoon nutmeg; ¼ teaspoon salt; 3 egg whites; 2 tablespoons granulated sugar; 1 teaspoon rum flavoring.

Spread the 2 tablespoons butter evenly on bottom and sides of a 9" pie plate. Mix together the cocoanut and orange rind and sprinkle evenly over butter, patting down gently, making edge high, uniform and neat. Bake at 300 deg. Fahr. until golden brown 20 to 25 minutes. Turn around once while baking to brown it evenly.

Sprinkle gelatin over cold water. Let stand 5 minutes to soften. Combine in top of double boiler the pumpkin, brown sugar, beaten egg yolks, milk, molasses, spices and salt. Cook over hot water, stirring constantly until hot and thickened. Remove from heat. Add softened gelatin, stirring until dissolved. Chill until softly set, standing pan in ice water if you are in a hurry. Beat egg whites until stiff, but not dry; beat in granulated sugar and rum flavoring. Fold into slightly set pumpkin mixture. Pour into prepared pie shell, piling as high as possible. Chill until set. Garnish with whipped cream and crescents of orange, or orange candy slices.

MUSICAL WOMEN

There are about 20 local symphony orchestras in Canada, most of which depend on women's committees for economic assistance.

Rebekahs Conduct Initiation

STIRLING —Mrs. Hilda Rose, Noble Grand, opened Laurel Rebeka Lodge No. 211, Stirling, in the usual manner and welcomed the large number of guests from Quintena Rebekah Lodge No. 133 Belleville. Later they conducted the initiation service and the Rebekah degree was conferred on three candidates, one from Belleville and two from Stirling.

Sister Alice Adams directed the team. Sister Dorothy Webber was soloist and Sister Clara Ironside was pianist. The Belleville ladies presented a most impressive service and were thanked for their efforts by the Noble Grand. Each of the new candidates spoke briefly at the close of the ceremony.

Refreshments were served by Sister Bailey and her committee.

TRAVELLING NURSE

HAMILTON (CP)—Mrs. Gordon Sweatman, en route to Lebanon from New Zealand where she has resided for several years, stopped off here to attend the 10th annual reunion of the 1952B graduating class of the Hamilton General Hospital School of Nursing.

Edna Jaques Said to Be Canada's Poet Laureate

MOOSE JAW, Sask. (CP)—Edna Jaques of Toronto, who recently attended the 50th anniversary of her nearby hometown of Briercrest, is often referred to as Canada's poet laureate of the home.

In the 55 years since her poems were first published in the Moose Jaw Times, her work has appeared in almost every newspaper and magazine in Canada, as well as many in the United States.

Nine collections of her poems have been published and she estimates she still has about 3,000 unpublished poems.

Unconcerned about personal fame, Mrs. Jaques is a bustling little woman who explains her five-foot height by saying she was too busy in her youth to spend time growing.

The late Nellie McClung, Canadian freelance writer and novelist, said of Mrs. Jaques: "When poems are cut out of newspapers and pinned above the sink and committed to memory by busy women in house dresses as they peel potatoes or wash dishes . . . has not such a poet achieved fame?"

Born in Collingwood, Ont., Mrs. Jaques homesteaded with her parents in the Briercrest district in 1902, later moving to a little log house in northern Saskatchewan, 35 miles from the nearest railroad.

Over the years she has worked in hospital and hotel kitchens, stores, offices and homes and as a newspaper woman.

STALE BREAD

Bread for stuffing should be three or four days old if fine, fluffy crumbs are desired.

(Advertisement)
When NOT To Get Married
"Why did they let me date so early? Why was mother so concerned I be popular? Why weren't we given more time to be young?" A 23 year old wife with a working husband and 3 children asks these questions in October's Reader's Digest. If you are the mother of a teenage daughter, be sure to read this article. It may prevent untold misery later. Get your copy of Reader's Digest today . . . 39 articles of lasting interest.

HOUSEWARES — HARDWARE
HARVEST of VALUES
—THANKSGIVING SPECIALS—
ALL ALUMINUM ROAST PANS
By Wear-Ever — Complete with rack
● Full turkey capacity size. ● Flavor seal cover
15 LB. TURKEY SIZE SPECIAL 7.95
20 LB. TURKEY SIZE SPECIAL 9.95
ALSO A VARIETY OF
OTHER ASSORTED ROAST PANS
Priced from 1.70
CORONET 2-QT. SAUCEPANS

● Stainless steel
● Palm-moulded handles
● Hang-up ring
● Sure-grip knobs
● Tarnish resistant
Reg. 9.25 SPECIAL 6.95
ALL ALUMINUM
OPEN ROASTERS
Priced from 2.95
SEE OUR ASSORTMENT OF FIREPLACE FURNISHINGS
FIRE SCREENS
A fine assortment in various sizes. All brass, black and brass and Swedish Iron finish.
Priced from 18.95
FIRE SETS
All brass and all Swedish. See our selection.
Priced from 16.95
COAL HODS
WOOD HOLDERS
All brass as well as black and brass.
FIREPLACE BASKETS
Coal and wood burning baskets in various sizes.
PLASTIC STORM WINDOW KITS
36" X 72"
Kit includes nails — nailing strips — weatherproof, waterproof, stormproof.
Only 29c
FURNACE FILTERS
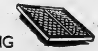
ALL SIZES IN STOCK . . .
GET YOURS NOW!
We carry a complete line of
WEATHERSTRIPPING
Be prepared for the cold weather ahead. Keep out drafts . . . cut down fuel bills . . . get your weatherstripping now.
WESTCLOX
FROLIC-ELECTRIC WALL CLOCK
● Convenient front hand set.
● 2-way design — stands or hangs.
● Available in white, yellow or turquoise.
Reg. 6.50 .... Special 4.89
LAWN COMB. BROOMS

SPECIAL
From 99c
WESTCLOX "KENO"
KEYWIND ALARM CLOCK
● Single key wind ● Moulded one-piece case.
● Sweep alarm indicator ● Ivory Finish
● Smart, easy-to-read dial
Suggested list 3.19
Special 2.65
14-GAL.
GARBAGE CANS
Large size, galvanized cans with side handles.
Reg. 3.29 SPECIAL 2.89

CHOWN LIMITED
ENGLISH CHINA GIFTS
HARDWARE
Est. 1845
BELLEVILLE PLAZA PHONE WO 8-6777
SPORTING GOODS
ELECTRICAL SUPPLIES

1/2 PRICE
LESLIE'S Fine Shoes
1/2 PRICE
ANNUAL FALL CLEARANCE
OF SPECIAL LINES OF
WOMEN'S
BRAND NAME DRESS SHOES
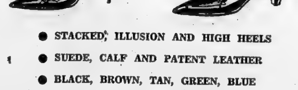
● STACKED, ILLUSION AND HIGH HEELS
● SUEDE, CALF AND PATENT LEATHER
● BLACK, BROWN, TAN, GREEN, BLUE
SIZES:
4A—8 TO 10: 3A—7 to 10½: 2A—6 TO 10½
A—7 TO 9: B—4 TO 10½: C—5 TO 8½
Regular Price from 14.95 to 18.95 .... 1/2 PRICE
DOORS OPEN AT 8.30 A.M. FOR YOUR SHOPPING CONVENIENCE
Sorry: No Exchanges, Refunds, Charges, Lay-Aways — All Sales Final
LESLIE'S SHOE STORE LTD.
"Better Shoes Properly Fitted Mean Better Value and Extra Comfort"
255 FRONT STREET WO 2-5359

Successful Living

(A Canadian Social Worker Helps with Human Problems)

No Fun and No Presents Anymore

DORIS CLARK

DEAR DORIS—What does a woman do when she not only feels neglected but is? When we go to a party I never see my husband all evening. He never brings me even a small present. We have been married fifteen years. —DEPRESSED.

DEAR DEPRESSED — And life is deadly dull?

Better take inventory. Compare yourself with the girl he married. Repair the ravages with good cosmetics, a new hair-do, a new dress, perfume.

Flirt with him—even if you feel foolish. Smile, laugh, serve his favorite dish. Rekindle that spark of love.

It's his fault too; but an agreeable surprise will bring out the best in him.

• • •

DEAR DORIS—My husband gives me $10 a week for groceries. I'm forever crossing things off my list, as I simply don't have enough to buy everything I need. There are three of us (one child two years old).

Now the lady next door, also three in the family, spends $20.00 a week and says she just manages nicely. I've twisted and turned it every way I can, and I'm getting desperate.

My husband is as tight as a drum, except when he wants something. Then he simply buys it, and I'm supposed to think it's real great!

Since he calls me stupid, I'll sign my name that way.—STUPID.

DEAR STUPID—What does he plan to do, take it with him?

Stinginess, insults, unreasonable demands: Who did you say was stupid?

Even provincial relief allowances (which have to be minimums) amount to around $60 a month for a family of three! Feed him beans every meal until he comes to.

• • •

TO WEDDING GUEST—Black shoes are O.K., but not black gloves. There are fashion co-ordinators at the larger department stores who can help you solve the problem of accessories.

• • •

(Doris can guide you about what's the thing to do. Write to her in care of this newspaper, enclosing a stamped, self-addressed envelope.)

Safety Expert Says Women Better Drivers

By GERRY McNEIL

QUEBEC (CP)—Are women in the driver's seat timid, emotional, mechanically ignorant and generally incapable?

"Women," snapped Mrs. Ethel McLellan, a safety expert from Toronto, "drive like men but get blamed for it."

Mrs. McLellan, director of women's activities in the safety division of the Ontario transport department, thus summed up her answer to leading questions by two male panelists on the capability of women at the wheel.

Panelist J. B. Humphrey, vice-president of the All-Canada Insurance Federation, and S. E. Swallow, a Ford Motor Company of Canada executive, tossed the questions at Mrs. McLellan, Senator Josie Quart of Quebec City, Constable Jessie Meiklejohn of the Hamilton, Ont., police department, and Neil Siemens, director of women's activities on the Canadian Highway Safety Council.

The panel discussion got the Canadian Good Roads Association Conference here off to a light, snappy start. About 500 delegates heard Mr. Swallow lead off by suggesting that women are "temperamentally incapable" and don't understand the mechanical operation of cars.

"A woman," said Senator Quart airily, "can do a lot with a hairpin while a man is talking about what he'd do with his tools if he had them with him."

"I think there are very few men in the audience who know more about the mechanics of a car than women," said Miss Siemens. "I own a European car and a few days ago, a garageman I went to didn't even know where the motor was."

"And when I have a flat tire, I just get out and mend there. It always gets fixed."

Mr. Swallow tried again. Women, he said, haven't the reflexes for rush-hour traffic.

"I find that the attitude of women (in heavy traffic) is so much better than that of men," replied Const. Meiklejohn. "They try harder."

Wife Preservers

You'll always have a basis for a quick flower arrangement if you keep on hand a green plant growing in water in an attractive vase. Use a moody holder concerned in stones to hold plant. Flowers can be added in a trice.

Get-Acquainted Party Held By King George H-S

King George School Auditorium was the setting for a "Get Acquainted Party" held Monday evening, September 24th by the Home and School Association. Present were the parents of the kindergarten children, and also parents of Grade VII and VIII pupils who have been transferred from Hillcrest and Prince of Wales Schools.

Everyone was warmly welcomed by president, Mrs. C. Culkin, who outlined the functions of the King George Home and School Association and told the audience how important their presence is at all meetings. Mrs. Culkin also introduced the school principal, Mr. R. Moorcroft, who extended his welcome to the parents, and gave a short address.

The program was turned over to Mrs. Helen McKibbon, program convener, who supervised a social hour with the playing of games much enjoyed by everyone present.

A pleasant evening closed with lunch being served by social conveners, Mrs. B. Dowbyuk and Mrs. M. Wood, assisted by executive members.

Deline's Need Used TV Sets

AND FOR A LIMITED TIME ARE OFFERING

Extra Large Trade-In Allowances

See The World Series on PHILCO

FAMOUS FOR QUALITY THE WORLD OVER

"At a touch of your hand Philco enriches your life with Top Quality Viewing"

Philco beats all in Performance, Reliability and Serviceability.

THE LANARK

Extra vision 23" rectangular picture with no glare. High voltage picture tube gives maximum brilliance and contrast. Front tuning. Power transformer. A beautiful set.

Priced 319.50

THE ARVIDA

Beautiful walnut cabinet. This set combines all the Philco innovations to make T.V. viewing a new experience. High voltage picture tube. Two dynamic speakers. Built-in aerial.

Priced 339.50

THE MELVILLE

Dual fidelity sound. New tuner automatically locks each channel for best picture and sound. High voltage picture tube. Power transformer. Beauty and function combine perfectly for long use and top viewing.

Priced 369.50

REMEMBER: EXTRA LARGE TRADE-IN ALLOWANCES

283 COLEMAN STREET

Deline's HOME FURNISHINGS

You don't have to sacrifice quality for price...at Deline's you get both!

No Parking Fuss — Just Drive Up to The Front Door and Park

NO LOWER PRICES IN TOWN THAN AT LIPSON'S

Save on First Quality 51-Gauge

NYLONS

Fine, smooth fitting, full fashioned nylons with neat seams, panel heels . . . at a money-saving price of 3 pairs for $1.00! 51 gauge, 15 denier in fashionable shades . . . sizes 8½ to 11. Weekend feature at Lipson's . . . stock up!

3 PRS. 1.00

Sale! Slims

Misses' Sizes 10-18

In attractive check patterns . . . trim and neat fitting from a sturdy, washable cotton material. Wide choice of combinations . . . each pair with neat side zipper closure. Save on several pairs . . . very low priced!

Sizes 10 to 18. Pair

1.88

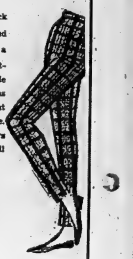

Men's Combination

Overalls

Big, roomy made garments of 9-oz. blue denim, full cut sizes . . . sanforized for permanent fit. Zipper front . . . well reinforced. Sizes 36 to 46. Look at Lipson's low price of just

5.99

Men's Flannel

Work Shirts

Big, roomy cut worksirts, of soft, warm cotton flannels . . . plaid patterned. Made with long tail . . . big color choice. Sizes 14½ to 18. Special, each

1.77

Teens' Fall Coats

Swish styles . . . of luxury quality woollens . . . in the new high shades. Choice of styles . . . with clever button and stitching trims. Rich satin linings . . . button front —sizes 10 to 16. Specially priced, too, at .....

18.88

Teens' Kar Coats

Regularly $12.95 . . . clearing at just $8.88 . . . teens' cozy warm, kar coats . . . in rugged cotton cords with quilted linings . . . some with hooded collar . . . others with detachable hood. Buttch front, with two deep pockets . . . choice of smart, popular colors, too. Sizes 10 to 16. Housing Value, each .....

8.88

Men's Suburban Coats

Big, roomy garments that stress comfort without undue bulk or weight. Choice includes, plaid patterned woollens, weather-wise nylons . . . and coarse wale corduroys. All are quilted lined . . . button or zipper closure . . . broken size range from 36 to 44. Reg. to $19.95. Clearing .....

9.99

Sale! Van Heusen Shirts

Famous Van Heusen white shirts . . . at a terrific saving! Reg. to $5.95 values . . . only $3.33 each! Broken size ranges . . . discontinued lines . . . in French and plain cuff styles . . . with spread collar. Save at

3.33

Sale! IBEX BLANKETS

2 Popular Sizes . . . at Reduced Prices!

Every pair first quality . . . famous Ibex make . . . of soft, fleecy napped flannelettes . . . with colorful end stripes. Whipped singly, too. Note the regular . . . the special low sale prices . . . stock up!

Size 70"x90" Reg. $6.25 ..... 4.99 pr.

Size 80"x90" Reg. $7.50 ..... 6.33 pr.

27" WHITE FLANNELETTE

10 yds. for 2.77

Lipson's STORES LIMITED (1958)

"Where Fashion Costs Less"

U.C.W Meetings

WELLINGTON U.C.W.

WELLINGTON — On the evening of September 20th, the September meeting of Unit 3 of the Wellington U.C.W. met in the centennial parlor of the church.

Mrs. K. Lane, unit leader, presided and opened the meeting with a poem, "Let Us Be Still." A word of welcome was extended to everyone.

The devotional was given by Miss Lunn, accompanied by Mrs. B. Cronk at the piano. The theme chosen was "Praise Ye the Lord for His Universality." Regardless of their station in life, their nationality, the color of their skin, or the language they speak they shall stand in that great company of triumphant Christians on the day of the Lord. Scripture was from Acts 17:22-28.

Roll call was answered by eight members. There were eight hospital and seven home calls made.

The thank-offering envelopes handed out are to be returned at the October meeting.

BAZAAR

The fall bazaar was brought to attention. It is being held November 20th. It was decided to cater to the A.O.T.S. supper meeting in October, if possible.

Mrs. W. Barrie was in charge of the program and showed movies of different places in the county. Two shots which proved almost identical were of Timber Island, taken off the shores at Point Traverse, and Emerson Island, taken off the shores at Huycks Point. Movies were also shown of her trip home to Iowa, where her parents live on a farm specializing in beef.

A social half hour followed with lunch served.

The following ladies are responsible for the October meeting and are in charge of devotional, program and lunch: Mrs. B. Young, Mrs. H. Stewart, Mrs. W. Jeffery and Mrs. G. Harris.

COUNTESS IS PRESIDENT

LONDON (CP)—An organization called Friends of Covent Garden has been launched to raise funds for promoting opera and ballet at the famous opera house. The Countess of Harewood is the organization's president.

LAST LAUGH

UPTON, England (CP)—The landlady of a Nottinghamshire pub hung a canvas covered with paint smudges in a charity art exhibition "just for a joke." To her surprise, it was acclaimed a fine abstract work and was the first picture sold.

A&P CHECK·COMPARE
A&P's LOWER PRICES

"NEW PACK", CHOICE QUALITY
A&P TOMATOES 5 28-fl-oz tins 1.00
Reg. Price 2 tins 47c — SAVE 18c
CASE OF 24 TINS $4.80 — SAVE 84c

"NEW PACK", CHOICE QUALITY
A&P PEAS 7 15-fl-oz tins 1.00
Reg. Price 2 tins 31c — SAVE 8c
CASE OF 24 TINS $3.42 — SAVE 30c

"NEW PACK", CHOICE QUALITY
BARTLETT PEARS 4 20-fl-oz tins 1.00

"NEW PACK", CHOICE QUALITY
A&P PEACHES 3 28-fl-oz tins 1.00
Reg. Price 1 tin 36c — SAVE 8c
CASE OF 24 TINS $8.00 — SAVE 40c

STEMS & PIECES
MUSHROOMS LEAVER 4 10-fl-oz tins 1.00

STOCK UP FOR THE HOLIDAY WEEKEND

TRAY PACK, PURE PORK
SAUSAGE MEAT lb 49c

ALL GOOD, SMOKED
SLICED RINDLESS **SIDE BACON** 1-lb pkg 69c

SCHNEIDER'S RED HOTS
WIENERS lb 59c

Sea Scald
COD FILLETS 1-lb pkg 29c
Wheatley Brand, Cooked, Headless & Dressed
SMELTS lb 33c

FRESH FRUITS & VEGETABLES

CALIFORNIA, FRESH GREEN, NO. 1 GRADE
BRUSSELS SPROUTS lb 25c

IMPORTED GOLDEN, WASHED AND WAXED, NO. 1 GRADE
SWEET POTATOES 3 lbs 25c

ONTARIO GROWN, NO. 1 GRADE, BEST FOR EATING
McINTOSH APPLES 3-lb cello bag 29c

ONTARIO GROWN, YELLOW COOKING NO. 1 GRADE
ONIONS BRUSHED & POLISHED 3-lb cello bag 29c

ONTARIO BRADFORD MARSH, NO. 1 GRADE
CARROTS WASHED 3-lb cello bag 19c

BRADFORD MARSH, LARGE SIZE PASCAL, NO. 1 GRADE
CELERY STALKS 2 for 25c

WE HAVE A FINE SELECTION OF POTTED PLANTS AND CUT FLOWERS, ATTRACTIVELY PRICED.

GRADE "A", OVEN-READY
TURKEYS
YOUNG TOMS lb 45c 20-LBS & OVER

BONELESS, SOLID MEAT
PORK BUTT ROAST lb 69c
SHORT CUT, CANADA'S FINEST QUALITY RED BRAND BEEF
PRIME RIB ROAST lb 89c
SUPER-RIGHT QUALITY, ALL MEAT, BROWN 'N SERVE
SAUSAGE PATTIES 8-oz pkg 39c

Check the Savings on these Grocery Features

SAVE 4c	Ann Page KETCHUP	Reg. Price 2 btls 39c	2 11-fl-oz bottles 35c
SAVE 14c	Vista Kitchen FLOOR CLEANER	Reg. Price tin $1.19	32-fl-oz tin 1.05
SAVE 4c	Reynolds Heavy Duty ALUMINUM FOIL	Reg. Price roll 63c	18" wide — roll 59c
SAVE 4c	Premium Plain or Salted CHRISTIE'S SODAS	Reg. Price pkg 37c	1-lb pkg 33c
SAVE 7c	Carnation EVAPORATED MILK	Reg. Price 3 tins 46c	6 16-oz tins 85c
SAVE 4c	Detergent OMO	Reg. Price 87c	giant box 83c
SAVE 6c	Nucoa Blue Package MARGARINE	Reg. Price 4-lb 95c	4 1-lb pkgs 89c
SAVE 4c	Sunnyfield Salted MIXED NUTS	Reg. Price pkg 79c	12-oz pkg 75c

A&P PRICES are LOWER - CHECK THESE

Shredded Wheat large box 32c
CAMPBELL'S TOMATO SOUP 10-oz. 9/1.00
MARVEL ICE CREAM BRICKS 5/1.00
2 CARTONS COCA-COLA 6-oz. 1.00
MONARCH MARGARINE 4 1-lb pkgs 99c

A&P QUALITY BAKERY PRODUCTS

JANE PARKER
PUMPKIN PIE Large 24-oz Pie
each 45c
Reg. Price each 55c — SAVE 10c

JANE PARKER
ORANGE CHIFFON CAKE Reg. Price each 59c—SAVE 10c each 49c
JANE PARKER
60% WHOLE WHEAT BREAD Reg. Price loaf 31c—SAVE 7c 2 24-oz loaves 35c
LIBERTY RED CHERRIES 6-fl-oz bottle 29c
SHOE POLISH ESQUIRE Scuff Kote, All Colours each 35c
WYLER'S BOUILLON CUBES CHICKEN pkg of 15 39c
FRITO CORN CHIPS New Era Onion & Garlic 3½-oz pkg 25c
NEWPORT FLUFFS 8-quart pkg 49c
CRANBERRY SAUCE Ocean Spray Whole or Jellied 15-oz tin 25c
Glory Creams & Chocolate Home Wheat
McVITIE & PRICE COOKIES 8-oz pkg 37c
E. D. SMITH'S KETCHUP 11-fl-oz btl 21c

2¼-oz pkg 29c

THE GREAT ATLANTIC & PACIFIC TEA COMPANY LTD.
A&P FOOD STORES
A&P MEANS DEPENDABILITY

All Prices Shown In This Ad Guaranteed Through Saturday, October 6th, 1962

PARISIENNE CONVERTIBLE
This is where the '63 Pontiac really steps out. As racy and cool in the summer as it is warm and snug in the winter, the Parisienne convertible also offers you bucket seats as an extra cost option.

PARISIENNE SPORT COUPE
Crisply new for '63 all the way from its distinctive new grille to the smooth rear fender line, the Parisienne shows how Pontiac sets the pace for '63.

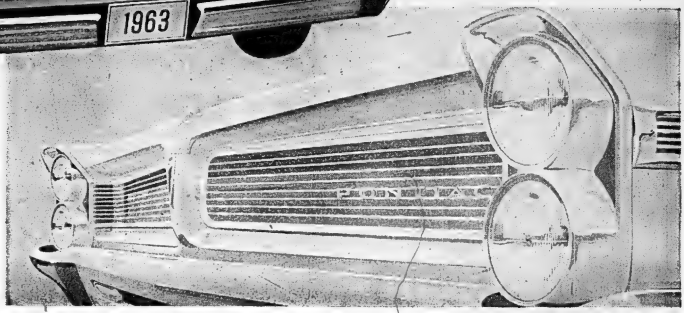

Here's what the other '63's wish they looked like!

LAURENTIAN FOUR DOOR SEDAN
Here's a most popular Pontiac that you'll like even more in '63. You'll ride in complete family luxury. And this unanimous popularity makes it a full-value winner from purchase to trade-in.

Pampers your pride...
Performs with a plus!

Pontiac's come up with another beauty! It's your year to go UP with Pontiac!

This is the car that *couldn't* be mistaken for any other. There's a handsome new grille accentuated by Pontiac's more efficient over-and-under headlight arrangement. There's crisp, sweeping lines to put Pontiac way ahead in styling. And a tastefully-designed rear deck. In all, there are 33 stylish models in 9 series.

You can pick your power team from one of the Pontiac's seven energy-brimming engines, and five smooth transmissions.

The ride's relaxing with big, generous full coil springs and double-action shocks. The luxury? After you're through admiring the Body by Fisher design, all those items you see are standard.

The ashtray, dual sunshades, foam-cushioned front seats and on and on.

And there are new economy features, too. Typical are new rust-resistant rocker panels and muffler, new self-adjusting brakes. See your Pontiac dealer. Then come UP with Pontiac.

Whitewall tires optional at extra cost.

A GENERAL MOTORS VALUE

'63 PONTIAC on display tomorrow!

ELLIOTT MOTORS (Belleville) LIMITED — 24 DUNDAS STREET W.

Gerry Way
Master Salesman 5th Year
Main Showroom

Douglas G. Sim
Office Manager

R. M. "Roy" Stevenson
Asst. Sales Manager

W. T. Elliott
President

Bryce Philp
Sales Manager

Stan Castell
Used Car Manager

Gerald "Jerry" Brickman
Master Salesman 5th Year
Main Showroom

Walter T. Elliott
And His Sales Staff
Cordially Invite You
To Share In Their Hospitality
at the
PREMIERE SHOWING
OF

Harold Meyers
Truck Fleet Sales
Master Salesman 2nd Year

Jim Trunisch
Master Salesman 1st Year
Main Showroom

Francis Jeffrey
Salesman
Main Showroom

Bob McMullen
Salesman
Main Showroom

PONTIAC '63
THE MOST
DISTINCTIVELY **Different**
CAR OF THE YEAR!!

THE SUPER NEW
BUICK
FOR 1963

Carmen Fitchett
Salesman
Elliott Motors Truck & Bus
Centre —Foxboro Road

Orr Schunk
Salesman
Elliott Motors Truck & Bus
centre — Foxboro Road

OCTOBER 4th

REFRESHMENTS
DOOR PRIZES
AIR CONDITIONED
COMFORT

EVERYBODY
WELCOME

AT THEIR SHOWROOM
24 DUNDAS STREET W.
JOIN US FOR THE AFTERNOON AND WATCH
THE WORLD SERIES ON TELEVISION

OCTOBER 5th, 6th

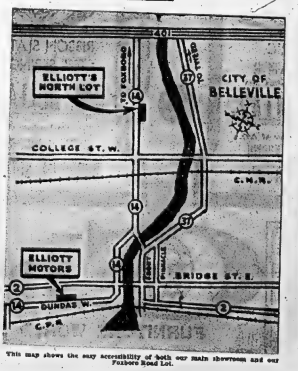

This map shows the easy accessibility of both our Main Showroom and our Foxboro Road Lot.

Roy Brooks
Allis-Chalmers
Industrial Sales

Cliff Fitchett
Salesman
Elliott Motors Truck & Bus
Centre — Foxboro Road

John Convey
Salesman
Elliott Motor Truck & Bus
centre — Foxboro Road

Doug. McPherson
Salesman
Main Showroom

Ab. Sinclair
Truck & Bus Salesman

CHERNEY'S FURNITURE WORLD . . . BELLEVILLE PLAZA

DOLLAR DAYS

COSY ALL-WOOL BLANKET
ONE DOLLAR
With the Purchase of An
AUTOMATIC ELECTRIC CLOTHES DRYER

SMART MODERN POLE LAMP
ONE DOLLAR
With the Purchase of Any
CHESTERFIELD OR SOFA BED SUITE

COSY ALL-WOOL BLANKET
ONE DOLLAR
With the Purchase of Any
NATIONALLY KNOWN WRINGER WASHER

HANDY ELECTRIC HAIR DRYER
ONE DOLLAR
With the Purchase of Any
NATIONALLY KNOWN HOME FREEZER

Sensational Value Outstanding Quality

20-PIECE SET DISHES
ONE DOLLAR
With the Purchase of Any
5-PCE. CHROME SUITE OR MODERN BRONZETONE DINETTE SUITE

FLASH CAMERA OUTFIT
ONE DOLLAR
With the Purchase of Any
CRIB AND MATTRESS OR BABY CARRIAGE PRICED FROM $44.95 AND UP

CHROME PLATED ELECTRIC KETTLE
ONE DOLLAR
With the Purchase of Any
NATIONALLY KNOWN ELECTRIC RANGE

Two Comfortable FOAM PILLOWS
ONE DOLLAR
With the Purchase of Any
NATIONALLY KNOWN "Smooth Top" Mattress

Outstanding Quality Sensational Value

ELECTRIC PERCOLATOR
Westinghouse 8-Cup Size
ONE DOLLAR
With the Purchase of Any
NATIONALLY KNOWN REFRIGERATOR

RIBBON SLAT STEEL SPRING
ONE DOLLAR
With the Purchase of
ANY 3-PIECE BEDROOM SUITE

COMFORTABLE ARM CHAIR
ONE DOLLAR
With the Purchase of Any
RADIO... HI-FI... STEREO or TELEVISION
PRICED FROM $229. UP

FOAM BACK RUG CUSHION
ONE DOLLAR
With the Purchase of Any
RUG or CARPET PRICED FROM 59.95
(This offer not applicable on wall to wall installation)

DRAPERY DRAW ROD
ONE DOLLAR
With the Purchase of any Pair
STANDARD SIZE DRAPERIES (Any Width)

BEST FURNITURE AND APPLIANCE VALUES ANYWHERE

Cherney's
FURNITURE WORLD . . . BELLEVILLE PLAZA

SATURDAY
IS THE FINAL DAY TO TAKE ADVANTAGE OF THESE VALUES

Second Section

The Ontario Intelligencer

Pages 15 to 28

BELLEVILLE, ONTARIO, WEDNESDAY, OCTOBER 3, 1962

Massive Expansion in Govt. Spending to Solve Jobless Question CLC Suggestion

OTTAWA (CP) — The Canadian Labor Congress has bolstered its demand for a "big, new massive push" for Canada's economy with a bright, breezy research report on labor's report for unemployment.

The report, prepared by Dr. Eugene Forsey and the CLC's research department, reiterates the CLC argument that a massive expansion in government spending is needed to solve unemployment and the country's economic ills.

Organized labor has made this view known to the government in recent months in repeated pleas for planned, long-term, sustained expansion of "our social capital, of our public services, of investment in the development of our human capital."

The CLC—and its political ally, the New Democratic Party—have advocated deficit budgeting to finance this public investment in socially-useful projects and services.

WANTS BALANCED BUDGET

The government, in the throne speech last week, pledged itself to a balanced budget as an objective — without saying when this would be achieved.

The research paper, made public Tuesday by the CLC, argues that there is a great and growing need for such public projects as housing, slum clearance, hospitals, schools, recreation facilities, streets, public transit, sewage and water facilities, and so on.

"In present circumstances, with a grossly under-employed economy, surplus plant and idle workers, the only way to achieve and sustain full employment is to adopt a considerable degree of deliberate deficit financing, that is, of planned budget deficits."

The report, which suggests the last five deficits of the federal government were more accidental than coherently planned, says deficits need not cause inflation.

"If the economy were going full blast, deficits would produce inflation because there would be no extra goods and services to satisfy the extra money demand created by the deficits. The extra money would simply bid up prices for the existing supply of goods and services.

"But the economy is not running full blast; far from it. So, if we can put its idle plant and idle men to work, it can produce the extra goods and services to meet the extra money demand created by the deficits.

"It will not be a case of more money chasing the same quantity of goods, but of more money providing a market for the extra goods the economy is perfectly capable of producing. The new credit would put the idle resources to work."

The research paper also spells out labor's general case for reciprocal free international trade and rationalization of small-time industry into larger mass production units.

"The nature of our economy imposes on us, inescapably, the necessity of bargaining our way just as far and as fast as we can into as many external markets as we can. It absolutely forbids us to submerge ourselves in any economic bloc, European or American."

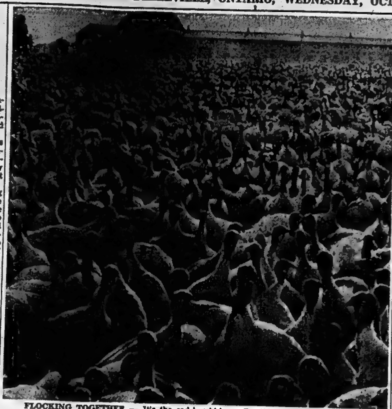

FLOCKING TOGETHER — It's the sad season in birdland, the time of year that plump Canadian turkeys gobble their last gobble. Candidates scheduled to grace the Thanksgiving tables are gathered at the Bel-Mor Farm near London, Ont. (CP Wirephoto)

Class Assigned To Paint Scene Of Sunday Riots

OXFORD, Miss. (AP) — The pretty girl with the southern softness to her voice painted soldiers lounging in the area where riots killed two persons on the University of Mississippi campus.

"I'll always see troops and tear gas whenever I look at this beautiful campus," she said. "Ole Miss will never be the same."

Kathy Jones of Vicksburg, Miss., was one of an entire art class assigned to paint the scene of Sunday's riots. She reflected some of the sombre mood of this place, a peaceful college town a few days ago.

Brilliant sunshine and crisp fall weather failed to clear away the gloom that settled down on the town and on the campus.

DISLIKE TROOPS

Students, faculty and people of the town still spoke aloud of their dislike for the federal government's move in sending troops and marshals into Oxford.

But classes went on. And traffic moved once again unhampered in the town square—held under military control and blocked Monday during a flareup of violence.

"I'm going to put that in too," Kathy said, gesturing toward the mashed concrete remains of a park bench.

Troops had policed the area of rubble and only small pieces of glass glinting in the sun remained on the streets. The truck-loads of bricks, rocks, boards and cans that had littered the area Monday had been hauled away.

REMOVE DEBRIS

Occasionally, students who walked quietly to class would stoop and pick up a broken bottle, tossing it in a trash receptacle.

They were silent.

The Lyceum, administration centre of the campus, was not filled with marshals to the extent it had been. Otuside, even the soldiers seemed relaxed. But security measures were as stringent as ever.

All persons and cars entering the campus were thoroughly searched by polite but firm troops.

In the downtown area, business was getting back to normal as the army men opened up the city square. Stores slowly began opening their doors.

Major Parties Take Rest But There Were Rumblings From Ranks of Minor Units

QUEBEC (CP)—Quebec's two major parties took a breather from the election campaign Tuesday night, but there were rumblings from the ranks of the minor movements.

In Montreal, a group of dissidents from various political philosophies announced that it will try to persuade Mayor J. A. Mongrain of Trois-Rivieres to take on the leadership of a new party, Social Credit in its leanings.

The provincial executive of the New Democratic Party decided to put up only token resistance in the Nov. 14 election.

A leader of Le Rassemblement Pour L'Independance Nationale, a separatist movement, announced approval of Premier Jean Lesage's intentions but not his methods.

The separatist group hasn't yet decided whether to enter the election as an organized political party, but has scheduled a convention Oct. 20-21 to sound out members views.

The Montreal group described itself at a meeting Tuesday night as made up of Social Credit supporters, former Liberals, former members of L'Action Liberale Nationale, and nationalists.

It telegraphed Mr. Mongrain that it wants him to lead "a movement of national liberation."

WILL NOT TAKE PART

The Social Credit party in Quebec has decided not to enter the election officially.

The NDP executive decided at its meeting not to run more than 10 candidates. It said it is formulating a party policy that will be distinctly Socialist, and farther to the left than the Liberal left.

The party said nationalization of hydro might once have been considered a Socialistic move, but in 1962 when the majority of Canadian provinces have done so it cannot.

Nationalization alone was not a magic key to the solution of "the economic liberation of French-Canadians" but was an important step, the party said.

In economic policy, there was no difference between the Liberals and the Union Nationale and both were "servants" of big business that contributed to party coffers.

CRITICIZES LESAGE

In Quebec City, Andre d'Allemagne, founder of Le Rassemblement, told Laval University students that although the separatists favor state ownership of hydro expropriation should not have been made a political issue.

He said a government that knows what its people want should go ahead. To call an election over such an issue was to burden the people with a responsibility the government had.

A referendum would have been the most acceptable way to solve the problem, he said.

Premier Lesage has made nationalization of hydro his main election plank.

The Union Nationale has promised that if elected it will nationalize two small private power companies and call a referendum to decide the fate of the others.

Huron-Bruce Byelection Choice of Personalities

WINGHAM, Ont. (CP)—About 15,650 voteers in Huron-Bruce provincial riding Thursday in a byelection described as "a choice of personalities" devoid of dominant issues.

Liberals and Progressive Conservatives agree, however, that the byelection is a significant test of Ontario's political pulse, and top brass of both parties have stumped across the riding.

Carrying the Progressive Conservative hopes is George McCutcheon, 30, Brussels car salesman with eight years municipal political experience including the job of Huron County warden.

The Liberal opponent is Murray Gaunt, 27, assistant farm editor of CKNX-TV in Wingham and a newcomer to politics.

Balloting will produce a successor to the late John W. Hanna, 72, the silent but popular Wingham haberdasher who held the legislature seat for the PCs from 1943 until his death in March. He was returned to office in 1959 with a majority of 1,308 votes.

Both Premier Robarts and Liberal Leader John Wintermeyer have wooed and pampered the voters of this riding in a campaign devoid of soapbox oratory.

WON'T CHANGE MUCH

Their efforts, such as a 262-mile motorcade tour of 52 communities in 12½ hours by Mr. Wintermeyer, will produce no major change in the legislative assembly standings. The Progressive Conservatives now have 67 seats, the Liberals 23, the New Democratic Party 5 and two others besides Huron-Bruce are vacant in the 98-seat House.

"It's a choice of personalities," said Mr. Wintermeyer. He did not think the austerity program of the federal Conservative government would have any impact on the byelection.

He said the Liberals think a general feeling of dissatisfaction with PC policies will be reflected in the results.

Mr. Wintermeyer returned to his Kitchener home Tuesday but Premier Robarts remained in the riding to attend a reception at Brussels after visiting the communities of Auburn, Dungannon and Lucknow earlier in the day.

Six Sentenced For Beating Two Policemen

BRAMPTON, Ont. (CP)—Six men were sentenced Tuesday to six months definite and six months indeterminate in county jail after they were convicted of attacking two off-duty policemen in Cooksville Aug. 21 last year.

Convicted by County Judge E. W. Grant were Domenico Gaudino, 20, his brothers Giuseppe, 32, and Antonio, 23, their brother-in-law, Pasquale Barretta, 34, all of Toronto, and Frank Caliguri, 25, and his brother Fortunato, 29, both of Niagara Falls, Ont.

The judge, who convicted the men of assaulting Constable Peter Ryce with intent to maim or disfigure him, said there are too many cases in the Metropolitan Toronto area where people take the law into their own hands and beat up others.

At the close of the trial Judge Grant adjourned indefinitely a motion by defence counsel David Humphrey that The Telegram Publishing Company be cited for contempt of court because of articles it published at the time the men were arrested. The judge said he wanted time to read the articles—attached to an affidavit presented to him by Mr. Humphrey—and said he would rule on the motion later.

The affidavit was signed by Domenico Gaudino who claimed articles in Aug. 21, 22 and 23, 1961 editions of The Telegram would prejudice a trial for him.

Five of the six men testified Tuesday with their stories conflicting with testimony given Monday by Toronto Township Constables Ryce and Donald Baker.

Const. Baker had testified that he and Ryce were attacked by the men while waiting in a parked car for friends. He said five of the six attackers were wielding sticks.

The five defendants told the court they had stopped their car on Highway 10 to say goodbye to the Caliguris when a car containing two men drove past them and profanity was shouted at them.

They said they shouted "shut up" and the car stopped, backed into a side street and two men came from the vehicle toward them.

Judge Grant said the case was confusing and added that the fact the accused armed themselves with the sticks showed they intended to harm the policemen, who were out of uniform at the time.

FIRST INSTITUTE

Charles II established Britain's first state-supported research institute, the Royal Greenwich Observatory, in 1675.

RESUMES TESTING

HONOLULU (AP) — The United States resumed nuclear testing in the Pacific Tuesday after a two-month recess. The task force in charge of the tests said an "intermediate device" exploded in the air above Johnston Island after it was dropped from a plane. The device packed power equivalent to between 20,000 and 1,000,000 tons of TNT.

Kennedy Makes Eloquent Appeal For Solidarity

WASHINGTON (AP)—President Kennedy was reported to have made an eloquent appeal to the foreign ministers of 19 Latin American countries Tuesday for hemispheric solidarity to quench the fire of communism in Cuba.

The president was described by Senator John Sparkman (Dem. Ala.), one of those who attended a White House luncheon, as speaking at length and vigorously on the theme that the Soviet threat posed in Cuba is the responsibility of all—not only the United States.

While protocol ruled out any formal response by the ministers, some of them told members of Congress that surprising unity was developing in conferences by State Secretary Rusk to develop broader and more concentrated political and economic pressures against the Russian-backed government of Fidel Castro.

As an example, it was reported that Argentina had reversed its previous position and come through at a conference session with a strong statement supporting the U.S. position.

Rusk was reported to have assured the ministers that there will be no deal with Russia to end Soviet support of Castro in exchange for concessions in Berlin or other trouble spots.

Hull Woman Savagely Beaten Stabbed to Death

HULL, Que. (CP)—A 46-year-old Hull housewife, described by police as a devout churchgoer, was savagely beaten and stabbed to death Tuesday and $30 to $35 was stolen from her modest west-end home.

The battered body of Mrs. Conrad Beauchamp, clad in underwear and a housecoat, was found sprawled in a pool of blood in an upstairs bedroom by her 15-year-old son, Claude, on his return from school shortly before noon.

A blood-spattered knife with a 10-inch blade was found near the body. The woman had been stabbed at least once and struck on the head, apparently with a chair.

Police Chief Max Lavigne said police suspect theft was the motive and that the woman was not sexually attacked. The killer had ransacked two bedrooms and there signs of a long struggle by Mrs. Beauchamp. A wooden post at the head of the stairs was broken.

DIES OF INJURIES

TORONTO (CP)—Mrs. Diana Ricciuti, 23, died Tuesday night of injuries suffered when she and her husband Quinzio, also 23, were struck by a car. Police said Mrs. Ricciuti was pregnant. Her husband was released from hospital following treatment for cuts. Antonio Vicario, 25, was charged with criminal negligence.

Lumber Operator Says U.S. Industry Nearing Economic Grave Dug by Imports

WASHINGTON (CP) — The co-chairman of a U.S. lumbermen's survival committee said Tuesday the lumber industry has been "partially massacred" by imports from Canada and predicted that without restrictions, Canadians will take over one-half the American lumber market in 10 years.

Supporting a proposed massive tariff-and-quota program to slash imports, Robert Dwyer, a Portland, Ore., lumber operator, argued before the tariff commission that the U.S. industry is nearing an economic grave dug by Canadian imports.

"We must pay our workers roughly 30 cents more an hour, including fringe benefits, than the Canadians pay their workers," he said. "We must pay our government more than twice the stumpage costs of the Canadian government. We must operate with a full-value American dollar in paying out bills while the Canadian government, in nursemaiding its lumber industry, has created a 92-cent dollar with which their industry can operate and pay its bills."

URGES RESTRICTIONS

Seeking "escape clause" action from U.S. tariff bargains, the American industry proposed that softwood imports from Canada, now supplying about 15 per cent of the American market, be restricted to 10 per cent and that the average tariff, w amounting to about one per cent of the import price, be jumped to about eight per cent.

In addition the industry, represented mainly by the U.S. national Lumber Manufacturers Association, asked the commission to recommend to the president that Canadian lumber be identified and marked to enable "buy American" practices to be applied in purchases by government agencies.

Commission chairman Ben Dorfman predicted President Kennedy's new trade expansion bill will become law during current proceeding and that this will introduce changes in "escape clause" appeals. He urged both sides to argue in terms of the new bill as well as on existing law.

Herbert Fierst, Washington lawyer appearing for the B.C. lumber industry, suggested argument be presented in the spirit of Kennedy's address to the Canadian Parliament last year when he said Canada and the U.S. are allies, partners and friends and that "those whom nature hath so joined together, let no man put asunder."

MILLS 'OUTGUNNED'

Dwyer said U.S. producers simply cannot meet lower Canadian prices and that U.S. mills have been "outgunned" in the field.

Suggestions that the U.S. industry is dying as a result of natural evolution are "balderdash," he contended.

"The story of the Canadian production giants like MacMillan - Bloedel of British Columbia, a story they spell out in their annual report to stockholders, is evidence enough that the profit and the jobs are still there in the lumber industry. But the lumber industry today is in Canada."

Dwyer lashed out against some U.S. lumber operators who oppose high tariffs, saying these are men "who have selfish interests such as Canadian investments or vast timber holdings or shipping interests."

17 Resolutions Turned Down By Trustees

SARNIA (CP) — The closing session of the Ontario Public School Trustees Association convention Tuesday rejected 17 resolutions proposed by delegates, including one for a royal commission on education.

About 500 delegates from across Ontario also voted down proposals that the federal government pay 50 per cent of teachers' salaries and allow personal income tax exemption for property tax levied for school purposes.

Saltfleet Township board's proposal for a royal commission to investigate the provincial educational organization and Roman Catholic separate schools provoked no comment and was defeated.

A resolution requesting that authorities take steps to have textbooks standardized was also defeated.

The Toronto board of education unsuccessfully sought support for a recommendation that an individual's municipal property tax levied for school purposes be deductible from personal income tax.

The convention passed a resolution requesting the Ontario department of education to make it mandatory that O Canada be sung daily in public schools.

FAVOR REVISIONS

Delegates voted in favor of revisions in religious education programs for public elementary and secondary schools.

The recommendation for revisions, brought before the session by outgoing president J. L. Tron of Pembroke, will be sent to Ontario's education minister, Premier John Robarts.

"It is quite evident," Mr. Tron said, "that religious education in our public schools does not conform to the Canadian Bill of Rights.

"While the present course of study was considered quite satisfactory when it was first instituted in 1944, the growth of the various minority groups is such that the present course should be reviewed and revised."

Ken MacGray, chairman of the Port Arthur board of education, told the conference he doubts the effectiveness of the Canadian Public School Trustees Association of which the Ontario body is a member.

APPROVES UN LOAN

BERNE (Reuters) — The Swiss Parliament Tuesday approved a $1,900,000 loan to the United Nations—the first ever made to the world body by Switzerland, a non-member.

Pact to End Nuclear Tests Still a Dream

UNITED NATIONS (CP)—Disarmament remains a dream but a "glimmer of hope" is provided by the possibility of an agreement to end nuclear tests, the 17th United Nations General Assembly was told Tuesday.

Foreign Minister Mahmoud Fawzi of the United Arab Republic told the 108 - member body: "Such an agreement, besides its own obvious great importance in terms of human, economic and political values, would serve as a stepping stone to wider successes in the quest for general and complete disarmament."

Fawzi noted the nuclear powers had agreed at least in principle to a Mexican proposal that next Jan. 1 be set as a target date for ending all nuclear bomb tests.

The Egyptian said he shares the expressed wish of External Affairs Minister Howard Green of Canada that the cessation date could be earlier as it could provide the "gateway" for total disarmament.

Fawzi spoke in general debate in which 51 countries now have made policy statements.

WANT DEBATE

The U.S. and Canada, meanwhile, let it be known that they will drive for top priority for nuclear debate in the assembly's main political committee.

Spokesmen said that all countries, with the possible exception of the Communist bloc, feel the vital issue should be dealt with before such items as a Soviet call for condemnation of propaganda favoring war.

The negotiating committee, comprising Western, Communist and neutralist countries, met in Geneva from March 14 to Sept. 8 but was able to present only a non-progress report to the assembly before recessing until Nov. 12.

DIES IN CRASH

OTTAWA (CP)—Frederick E. Brown, 41, of Ottawa was killed Tuesday night when his car went out of control near Chelsea, Que., about 15 miles north of here, and collided with a truck.

Enrolment More for America Than It Is for Me -- Meredith

OXFORD, Miss. (AP)—James H. Meredith, sitting on an iron cot in a bare dormitory room, said Tuesday he considers his enrolment in the University of Mississippi to be "more for America than it is for me."

Meredith is the first Negro knowingly admitted as a student in the university's 114-year history.

In an interview, he showed no visible signs of nervousness or apprehension after the explosive riot that swept the university campus after his arrival Sunday night.

Meredith said quietly:

"I hope now the situation gets back to normal as soon as possible so that the students can continue their studies normally. that's what I want more than anything else now."

This was his second day to attend classes. He was escorted by Federal Marshal James McShane to the school at 8 a.m., where he attended an hour's class in American colonial history.

His second class was in political science.

SAT FARTHER BACK

He took a seat toward the back of the room. Two other male students sat a little farther back.

None of the seats directly adjoining his was occupied.

A crowd, estimated by McShane at around 40, had gathered in front of the building when Meredith emerged.

However, he said in the interview that in the classes a number of students have greeted him, saying "Hello" or "Good morning."

He added:

"I haven't seen any students in classes who appeared to be unfriendly."

After his first day in classes Monday, McShane said there had been no reaction from white classmates.

But a reliable campus source said that a co-ed burst into tears and sprinted from the room weeping when Meredith entered.

"I can't stand it any more. This is enough and I am leaving," she shouted as she fled.

Meredith indicated emphatically Tuesday that he intends to remain in the university until he has his degree.

There have been rumors that, having been enrolled at Mississippi, he would attend institutions where he has been offered scholarships.

'NEVER PLEASANT'

"Change is never pleasant," Meredith said. "If this situation stops me here, then it's no different from being stopped officially."

In reply to a question as to what he may do after he has received his degree, Meredith said:

"What I do when I finish school depends a lot on the outcome of this situation.

"It is a fact that Negroes are not looked up to and are treated as something other than first-class citizens in Mississippi.

"They are being denied many of the rights that are basic to American democracy.

"I am most concerned with this problem and absolutely intend on seeing that every citizen has an opportunity to be a citizen."

Meredith paid high tribute to his professors at Mississippi. Pointing out that he has attended only a few classes, Meredith said of the faculty:

"The instructors appear to be a much more professional group than any school I've ever been in before."

Justice Morris Main Questioner In Appeal

OTTAWA (CP) — The three-member court martial appeal court Tuesday conducted a searching examination of the court martial of Maj. William Allan Platt convicted in connection with gold smuggling in Indochina.

The questioning—most of it by Mr. Justice T. G. Morris—was related mainly to a charge by R. K. Laishley, civilian counsel for Maj. Platt, that his 48-year-old client was deprived of a fair trial.

Mr. Laishley's main protest was against the decision of the office of the judge - advocate general refusing Maj. Platt permission to call 15 witnesses from Indochina in his defence or to appoint a commission to collect their sworn evidence.

Maj. D. H. Harrison, representing the judge-advocate general, said Mr. Laishley wrongly made his request after the prosecution had closed its case against Maj. Platt. He also said that at no time did Mr. Laishley move a motion that the court martial be transferred to Indochina.

UNLIMITED WITNESSES

Mr. Justice Morris said defence counsel ordinarily are permitted to call all the witnesses they want and to ask any or all of them to give evidence. Otherwise, he said, the defence was in an impossible position and under the greatest difficulty.

He also said that Maj. Platt had six weeks to prepare a defence before his court martial last May. However, he made no request during this period to his commanding officer to interview witnesses in Indochina. Had he made such a request, it would have been granted.

Maj. Platt was convicted of a breach of army discipline while serving last year with the International Truce Supervisory Commission in Indochina. He was fined $500 and given a severe reprimand—a notation on his service record that affects his opportunities for promotion.

HOUSING SUBSIDIES

The average annual cost of housing subsidies in the United Kingdom since 1954 has been more than $280,000,000.

Charles Goren Claims More People Play Bridge Under His System Than Any Other

By JIM BECKER

NEW YORK (AP)—The festive board of contract bridge is amply heaped with fame and fortune, but it is set for only one diner at a time.

That single feat is fiercely contested. Occupancy is worth a million dollars and more, with only crumbs for losers.

There have been two "kings" of the bridge hill in the short history of the game.

One was the late controversial Ely Culbertson. The current crown holder is Charles Goren, a 61-year-old Philadelphia bachelor who took up the game seriously because a girl friend showed him up at it some 40 years ago in Montreal.

Goren, who abandoned a weak law practice in the mid-30s to concentrate on playing cards, has become a millionaire and a friend of the high and mighty. He greatly enjoys both.

As for the challengers to the throne?

"They make a living," says Goren. "That's all."

And, he adds in his deceptively mild manner, he has no intention of moving over to share the wealth.

'COME AND GET ME'

"I'll stay on top until they claw me down."

Both Culbertson and Goren share one characteristic.

After constructing a highly profitable empire, neither was content to settle back and enjoy it peacefully. Instead, each was willing to continue to risk everything on his own ability at playing cards.

Goren says he has no intention of quitting the arena of tournament bridge.

"I like to be in action," he says.

As long as Goren is up, any one of the estimated 60,000,000 to 70,000,000 bridge players in the world can sit down with any three others of the tribe, in Tokyo, Tangiers or Tacoma, and announce simply: "I play the Goren system." He will be understood.

Goren says that 90 per cent of all bridge players in the world use his system of bidding and play.

This unanimity is the key both to the popularity of bridge and to the fact that only one man can get rich at it, at a time.

NEW INVENTION

Contract bridge is such a new development that the man who invented it, Harold Vanderbilt, is still an active and outstanding competitor. Vanderbilt devised the present rules on a cruise with some friends in 1925.

Contract bridge's immediate predecessor, auction bridge, had become something of a minor fad, having itself replaced the venerable game of whist.

After Vanderbilt invented contract, a slew of instruction books hit the market. Soon adherents of various systems were in open war.

Out of the jungle struggled Ely Culbertson, with a natural flair for both card playing and publicity. He ruled the roost until the end of the Second World War.

Goren attended McGill University in Montreal. There he once took a hand in a bridge game organized by the girl he was interested in, and, he says, "made an ass of myself."

LAST TIME

That never happened again. He got a book on bridge and memorized it from cover to cover. He began playing in tournaments, between law cases, and writing bridge books, which hit the market with almost audible thuds.

Meanwhile, he worked on his system. Basically, it assigns a point total to each face card and combination of cards, and allows players to arrive at their best contracts.

Goren's system—helped by a newspaper column and his playing reputation—suddenly caught on. In a few years it swept the bridge world.

Today, Goren has columns in two magazines and a string of newspapers. He has sold about 7,000,000 bridge books, and an uncounted number of gadgets, including 1,000,000 copies of a cardboard "bidding wheel." There are Goren highball glasses, to be served off Goren trays, Goren cocktail napkins. He has a weekly television show and runs bridge cruises.

Wallbridge

BABY GIFT SHOWER

WALLBRIDGE — Mrs. Don Reilly and Mrs. Jack Cole were co-hostesses at a baby shower on Friday afternoon at the home of Mrs. Jack Cole.

The party was in honor of baby Hart, who, with his mother, was present, also a member of ladies from the village.

Many pretty gifts were presented to the baby for which his mother thanked the givers.

The hostesses served a lunch.

Mr. and Mrs. Ed Spencer spent Wednesday with the latter's brother and wife, Mr. and Mrs. Clinton Striker of Murray. Mr. and Mrs. Gerald Striker of Stockdale accompanied them.

The recent rain delayed the farmers with their silo filling but it was needed for fall ploughing.

Glad to report little Cindy Hart, who is a patient in the Belleville General Hospital, will soon be returning home.

Mr. and Mrs. Frank Langabeer called on Mr. and Mrs. Frank Harris on Sunday afternoon.

Mr. and Mrs. Bob Hart, David, and baby, spent the weekend with relatives in Picton.

WATER EVERYWHERE

Canada's 260,000 square miles of fresh water is greater than any other country.

Crofton

CROFTON — Mrs. D. B. Munro spent Monday with Mr. and Mrs. Carman Burr at Wellington.

Mr. and Mrs. Ross Fairman of Huff's Island, spent Monday evening with Mrs. E. Crook.

Mr. and Mrs. George Hutson were guests of their daughter, Mrs. Kenneth Sharp, Mr. Sharpe and Dennis at Roslin, on Tuesday.

Mr. and Mrs. W. Sallsbury of Belleville called on Mrs. E. Crook on Thursday evening.

Mr. and Mrs. Amabelle Lefort and Mrs. Jerry Lefort are spending some time with their son and family, Mr. and Mrs. Leo Lefort.

Mr. Theron Allan of Peterborough was a guest of his father, Mr. M. M. Allan and Mr. and Mrs. R. Crook, one evening last week.

Stirling

STIRLING — David Bell who is on the staff of the Bank of Montreal in the village is taking a special course in Toronto.

J. V. Holt has been appointed to the Board of Directors executive of the County Engineers Golf Association for the Eastern division.

Mr. and Mrs. George Noble Messrs Don Williams and Sidney MacDonald attended the Rotarian district conference at Orillia.

Mr. and Mrs. Harold Martin attended the Bech — Kerr wedding at Oriole Park United Church, Toronto. The bride is their granddaughter.

Mr. and Mrs. Earl Fox attended a special Oddfellow Lodge rally at Windsor on Saturday.

Mrs. Edwin Warren entertained the lady teachers of both the public and high school and the wives of the male staff members. All enjoyed a get-acquainted party after which the hostess served refreshments.

PRESENTATION

LAC Donald Marchand and Mrs. Marchand were tendered a presentation party by friends and neighbors in the village. The party was held at the home of her parents, Mr. and Mrs. Hector Eggleton, Mill St.

Clarke Rodgers was master of ceremonies and a good program music, solos, and readings was enjoyed. Mrs. John Svoboda was in charge of the sing-song.

An appreciation address was read by Mrs. Clarence Eggleton and Mrs. Charles Devolin presented the newlyweds with a gift of money.

The recipients voiced thanks for the party and gifts, after which the ladies served refreshments and all enjoyed a social half hour.

Bad Weather, Poor Catch Plague Whaling Ships

COAL HARBOR, B.C. (CP)—Austerity in Japan, bad weather and a disappointing catch have plagued whaling fleets that took to the Pacific this year for the first time since 1959.

The once-profitable enterprise was resurrected this spring with high hopes, but even the best skills and equipment available haven't changed a gloomy picture.

The first reversal for the Canadian company involved, B.C. Packers Ltd., came when its prime market in Japan disappeared.

A new cold storage plant had been installed at this port on Vancouver Island, ready to process the whale meat for human consumption. The Japanese had agreed to buy the entire fresh meat output but their government embarked on austerity. Currency controls were instituted and no funds were allotted for purchase of Canadian whale meat.

The frozen meat had to be exported to the United States as mink feed at much lower prices.

The catch itself declined in quality and quanity. From early spring to Aug. 30 the total catch was 606 whales, compared with 769 the same date in the last previous year of operation.

Of this total, 336 were of the small sel variety, compared with 185 seis in 1959. This brought the tonnage even further down, despite a late increase in the big blue whales.

Catches should have hit a peak in May and June but the weather was often unsuitable.

A pattern of woe isn't new to Canada's west coast whaling industry and the company hopes prospects will improve next year.

The predecessors of B.C. Packers, Western Whaling Corp., started in 1948 at this old RCAF base, and learned the hard way by losing money. B.C. Packers took over the assets, imported Norwegian experts, purchased regulation whale catcher boats and expanded operations.

Bad years still outnumbered good, and early in 1960 the roof fell in. World markets for whale oil, meat and fertilizers were dropping, labor costs were rising, and the company could not come to an agreement with the United Fishermen's Union.

The Coal Harbor operation was suspended. At the same time, established British, Norwegian and Dutch companies in the Antarctic were selling their fleets to Japanese companies and the state - subsidized Russians.

B. C. Packers was able to resume work this year by running a joint operation with a Japanese firm under the name of Western Canada Whaling Company Ltd., and the new partners contributed three modern diesel whale catcher boats.

"Jest a Second"

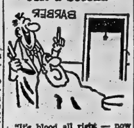

"It's blood all right — now let's see if it's yours or mine!"

MORTGAGE LOANS — NOTICE

To those contemplating building or refinancing we suggest getting applications in as early as possible. We do our own inspections and valuations and can, therefore, give immediate action. Advisory service free. Money advanced as building progresses.

JAMIESON BONE & CO.

FIRE, AUTO, ETC. INSURANCE

DIAL WO 8-6705 — 163 FRONT ST.

BACKACHE

When kidneys fail to remove excess acids and wastes, backache, tired feeling, disturbed rest often follow. Dodd's Kidney Pills stimulate kidneys to normal duty. You feel better—sleep better, work better.

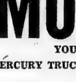

CAR RADIO SERVICE

FAST EXPERT SERVICE
TO ALL MAKES AND MODELS
ALL TYPES OF RADIOS

CIRCLE TV SERVICE
BELLEVILLE, LTD.

260 Coleman St. WO 8-6791
Just north of the Footbridge
Customer Parking at Rear

A SPECIAL INVITATION

TO SEE THE ALL NEW MERCURY'S

COMET
METEOR
MONTEREY

FOR

1963

THURSDAY, OCT. 4

You are cordially invited to our showing of the all new 1963 Mercury cars. A visit to our showroom during our introduction days of the '63 models may win you FREE a new Philco Clock Radio.

CARD MOTORS (Trenton) LTD.

YOUR
FORD, MERCURY, MERCURY TRUCKS AND BRITISH FORD DEALER

Highway No. 2 East, Trenton — Phone: Sales EX 2-9124; Service EX 2-9123

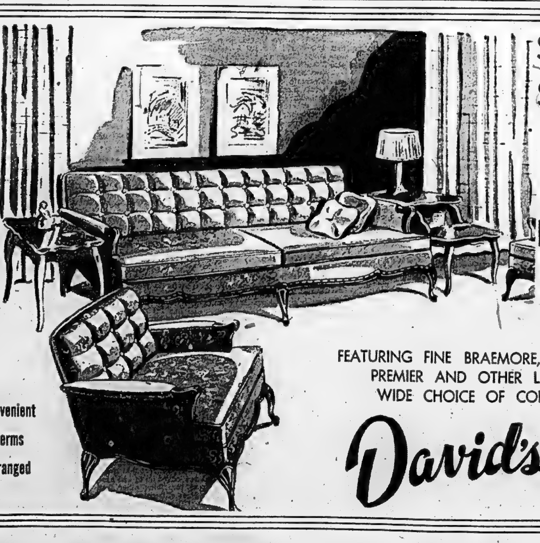

SPECIAL SHOWING!
SPECIAL REDUCTIONS!
of
French Provincial
Living Room Furniture

The romance of old France is captured in these beautiful suites with their graceful, flowing lines, rich fruitwood trim . . . superb quality coverings and are specially reduced for this event.

Convenient
Terms
Arranged

FEATURING FINE BRAEMORE, BARRYMORE, KROEHLER, PREMIER AND OTHER LEADING LINES IN A WIDE CHOICE OF COLORS AND FABRICS

David's

FRIGIDAIRE
249 FRONT STREET
PHONE WO 2-6505

WELLINGTON

20 Antique Cars In Rally

WELLINGTON—The Ontario Jaguar Owners' Association held an antique motor car rally on September 30th. The cars, 20 in all left Lawrence Plaza, Toronto, at 10 a.m. and motored to Wellington where over 80 guests enjoyed a buffet luncheon at Mr. H. G. Patrick's home, with Dr. and Mrs. Allan Burnett, of Toronto, host and hostess.

All remarked on the beauty of Prince Edward County and would like to come again next year.

Mr. H. J. MacFarland sent his two entries Ford cars to the Paton Home where they were much admired by the guests and many pictures were taken of them.

This Prince Edward rally is the first event of this kind and is hoped to be held annually hereafter.

This rally is not a race, although they are fast sport cars. A certain speed is maintained with precision driving all the way. The first car left Toronto at 10.00 a.m. with the rest following at one minute intervals. They arrived in Wellington in the same way one minute behind each other. At certain spots on the way they were timed and if any car arrived before its exact time they lost points. All members are among the keenest motorists in observing safety and traffic regulations. These rallies require real skill and knowledge.

Awards for the overall driver and navigator went to Mr. and Mrs. McCurrie of Midland with Mr. and Mrs. Peter Sinclair of Toronto, and Mr. Harry Rainbow, and his navigator, Mr. Foggett, of Toronto, tied for second place.

Among the many guests were: Mr. and Mrs. George Grant, Toronto; Mr. and Mrs. Jim Fergusson, Toronto; Mr. Midland; Mr. and Mrs. Peter and Mrs. George McCurrie, Strachen, Toronto; Mr. Peter Wolf, Toronto; Mr. and Mrs. Robert Freeman, Oakville; Mr. and Mrs. Pick, Picton; Mr. and Mrs. Barry Vlol, Toronto; Mr. Peter Donahue, Toronto; Mr. and Mrs. Lance Metbery and Mr. Bill Metbery, Pictou; Mr. and Mrs. Harry Rainbow; Mr. and Mrs. Hogg and Mr. and Mrs. Bunning all of Toronto, and many others.

The driver of each car was presented with a package of various kinds of canned goods a gift from the Baxter Canning Company, Bloomfield.

Trustees Want Religious Traing Change

SARNIA (CP)—Delegates to the Ontario Public School Trustees Association convention Tuesday voted 108 to 39 in favor of a recommendation for revision of religious education programs in Ontario's public elementary and secondary schools.

The recommendation brought before the session by J. L. Tron of Pembroke, association president and chairman of an investigating committee set up last year—will be sent to Premier Robarts, also Ontario education minister.

Mr. Tron said before presenting the recommendation of the committee today: "It is quite evident that religious education in our public schools does not conform to the Canadian Bill of Rights."

While the present course of study was considered quite satisfactory when it was first instituted in 1944, the growth of the various minority groups is such that the present course should be reviewed and revised."

The Public Health Nurse And the Aged

By
MATTHEW B. DYMOND, M.D.
Health Minister for Ontario

Older people aren't different! Their needs are the same as those of everyone else, namely: the need for affection and approval, for companionship and security, independence and useful activity. The problem of the aged may be different, complicated by the death of a spouse, reduced income, some degree of invalidism, or inadequate nutrition.

The public health nurse can be of assistance in maintaining the physical, social and emotional well-being of the older person by offering advice on diet, budget and rest, under the direction of the family doctor. She may give nursing care in the home or teach a member of the family to give care, interpreting the doctor's orders and giving emotional support when there are anxieties and fears aroused by the threat of long-term illness.

The public health nurse knows all the other community agencies and resources whose services may be needed and can assist in finding living quarters — temporary or permanent, when the older person cannot care for himself.

Adequate nutrition is a major problem with many of our senior citizens. Two factors may be involved: reduced income and lack of knowledge. Inadequate and improper substitutes are often made for the more expensive protein foods such as meat. Older people living alone may skimp on the preparation of food because of lack of appetite or companionship. So often they may feel it's too much bother to prepare a good meal just for one. It may be that they lack energy to go out and buy food and prepare it. Frequently, "tea and toast" is the bill of fare, and as a result bad nutrition and often ill-health are inevitable. The public health nurse in your community will gladly show the older person how easy it is to buy and prepare tasty, nutritious meals on a small or restricted budget.

Your Department of Health believes the public health nurse is one of the important members of the health team and commends her services to you. We believe she can be most helpful in every aspect of health from the newborn to the aged, and particularly in those cases where health and social service appear to overlap. Get to know your public health nurse — she may be able to help you.

Photo—Ontario Dept. of Health.

The public health nurse can be of assistance in maintaining the physical, social and emotional well-being of the older person.

NOTICE

TEXACO HEATING OILS AND FARM GASOLINES
Are Available from the Following Tank Truck Dealers

- Belleville & Area, East & North—D. R. Parks, Cannifton, WO 8-5344
- Belleville & Area, South & West—E. Goodfellow, Belleville WO 8-6196
- Trenton & Frankford—J. Loney, Trenton, Ont., EX 2-7654
- Napanee & Deseronto—D. R. Parks, Cannifton, WO 8-5344
- Stirling & Area—Ken Sine, R.R. 1, Harold, Ont., EX 5-3443

OR CALL
BELLEVILLE — WO 2-2964

SHOP FOR... Thanksgiving SPECIALS at RED & WHITE

ON SALE!
VOL. 4—GOLDEN BOOK DICTIONARY 99c

Save 8c — Heinz New Pack
TOMATO JUICE 3 for 79c

Save 7c — 2c Off
STOKELY'S FANCY QUALITY
PUMPKIN 2 20-oz. tins 35c

Save 6c
MAPLE LEAF
MINCEMEAT 2 lb. tins 43c

Save 8c — 20-oz. Tins
FANCY QUALITY CREAM STYLE
YORK BRAND CORN 3 for 57c

Save 8c — Good Luck 1-lb. Pkgs.
MARGARINE 2 for 57c

Save 6c — 16-oz. Ice Box Jar
YORK HOMOGENIZED
PEANUT BUTTER 43c

Save 6c
SWANETTE — Pkgs. 200's
FACIAL TISSUES 2 pkgs. 31c

SUPREME
FRUIT CAKE 1-lb. 59c 2-lb. 1.15

—FINEST COFFEES—
RED & WHITE BLEND Lb. 77c
AUNT MARY'S BLEND Lb. 69c
EARLY RISER BLEND Lb. 61c

CHOICE PLUMP GRADE "A" (18 lbs. ave. & up)
TURKEYS lb. 45c

SOMETHING NEW! FULLY COOKED, TRIMMED
Boneless Picnics lb. 69c

ONLY AT RED & WHITE — TREND
LEAN BACON lb. 79c

POLAR KING ALL-BEEF
STEAKETTES lb. 55c

FOR LUNCHES
MEAT CHUCK
3 for 67c

Supreme POULTRY SEASONING 10-oz. size 14c

Save 5c — STUART HOUSE 12"
FOIL WRAP 25-ft. Roll 57c

Save 7c — Culverhouse Small Whole White
POTATOES 3 20-oz. Bags 49c

OCEAN SPRAY — Save 9c
Cranberry Sauce 2 for 45c

VAN KIRK'S — Save 10c
Milk Chocolate Buds 1-lb. 59c

—FRUITS AND VEGETABLES—
FOR THANKSGIVING

Crisp, Red Juicy (Fancy Grade)
McINTOSH APPLES 4-qt. Bskt. 63c

Nutritious and Delicious
SWEET POTATOES 2 lbs. 19c

Imported from Spain—No. 1
SPANISH ONIONS Pkgs. 2 Onions 29c

Washed, Trimmed, March No. 1
CELERY 2 bchs. 23c

BUCKLEY'S RED & WHITE
113 VICTORIA AVE. DIAL WO 2-6122

'63 COMET is the Mercury other compacts envy

You'd be envious too... if you were a compact without Comet's new range of twelve models—sedans, wagons and two new convertibles. And what if you couldn't offer these other Mercury quality features. Major chassis lubrications 36,000 miles apart. Minor body lubes every 12,000 miles. Brakes that adjust themselves automatically. Oil changes 6,000 miles apart. All this and Comet still only looks expensive. No wonder other compacts envy Comet. Be the envy of your block! Drive a Comet! See your Mercury dealer now.

MERCURY 12 QUALITY

First with the 12,000 mile/12 month warranty, Ford of Canada 1963 products are WARRANTED FOR 24,000 MILES OR 2 YEARS, whichever comes first.

Certain features mentioned or illustrated are optional at extra cost. Mileage figures quoted are based on normal driving.

7962-6

SEE YOUR LOCAL MERCURY DEALER

You Can Serve Your Family

BETTER MEALS AT LOWER COST

with **DOMINION**

GRADE 'A' TURKEY

MAPLE LEAF — TOPSY — TV & LEANER BRAND
PRE-DRESSED YOUNG HEN TURKEYS

8 to 16 lb. ave.

SPECIAL! lb. **47c**

DOMINION

SERVE WITH THANKSGIVING TURKEY
CAPE COD CRANBERRIES
1-LB. CELLO BAG **25c**

DELICIOUS SERVED HOT OR COLD SWEET PICKLED
COTTAGE ROLLS SPECIAL vac. half lb. **59c**

Maple Leaf or Swift's Pure Pork
SAUSAGE MEAT SPECIAL lb. pack **43c**

Ideal for Pot Roasting — Boneless
PLATE BRISKET SPECIAL lb. **49c**

STOKELY FANCY **PUMPKIN** 15-oz. tin **11c** 23-oz. tin **19c** SPECIAL

AMERICA DRY **GINGER ALE** 9 10-oz. btls. **$1.00** plus deposit SPECIAL

RICHMELLO **FRUIT CAKE** 1-lb. **69c** 2-lb. **1.35**

—CUT FOOD COSTS—

McLAREN'S P.P. MANZANILLA **STUFFED OLIVES** SPECIAL 5-oz. ice box jar **43c**

ALL PURPOSE **NABOB COFFEE** SPECIAL 1-lb. bag **77c**

MONARCH REGULAR **MARGARINE** SPECIAL 4 1-lb. pkgs. **89c**

REYNOLDS' **FOIL WRAP** SPECIAL 12-ft. roll **31c**

YORK RELISH & BUTTER & **SWEET MIX PICKLES** SPECIAL 2 16-oz. jars **49c**

KRAFT **CHEEZ WHIZ** SPECIAL 5-oz. jar **33c** 10-oz. jar **59c**

KRAFT PLAIN **VELVEETA CHEESE** SPECIAL 5-oz. pkg. **31c**

KRAFT PLAIN **VELVEETA CHEESE** SPECIAL 16-oz. pkg. **59c**

CAYUGO **VEGETABLE OIL** SPECIAL 12-oz. btls. **43c**

LUX—WHITE & PINK—2¢ OFF **TOILET SOAP** SPECIAL 10-reg. Bar Deal **89c**

SHERRIFF INSTANT **MASHED POTATOES** 4¢ OFF 5-oz. pkg. **29c**

SHERRIFF INSTANT **MASHED POTATOES** 4¢ OFF 12-oz. pkg. **53c**

AYLMER **TOMATO CATSUP** SPECIAL 2 11-oz. btles. **35c**

AYLMER'S CHOICE **FRUIT COCKTAIL** SPECIAL 4 15-oz. tins **1.00**

AYLMER — HALVES OR SLICED **CHOICE PEACHES** SPECIAL 15-oz. tin **21c**

AYLMER CHOICE **BARTLETT PEARS** SPECIAL 2 15-oz. tins **45c**

AYLMER FANCY **TOMATO JUICE** SPECIAL 2 48-oz. tins **55c**

AYLMER **TOMATO SOUP** SPECIAL 4 10-oz. tins **45c**

AYLMER FANCY B.I. **CUT GREEN BEANS** SPECIAL 2 15-oz. tins **29c**

GARDEN FRESH FRUITS & VEGETABLES

SERVE BAKED OR WASHED VIRGINIA **SWEET POTATOES** SPECIAL 3 lbs. **25c**

ONTARIO FANCY SWEET EATING **McINTOSH APPLES** SPECIAL 6-qt. bskt. **59c**

B.C. SWEET EATING **BARTLETT PEARS** SPECIAL 6 for **29c**

GROWN IN HOLLAND MARSH NO. 1 **CELERY HEARTS** SPECIAL 2 stalks in bag **19c**

CALIFORNIA RED FLAME **TOKAY GRAPES** SPECIAL 2 lbs. **29c**

AYLMER — BOSTON BROWN **BEANS with PORK** SPECIAL 3 14-oz. tins **49c**

AYLMER **FANCY PEAS** SPECIAL 3 15-oz. tins **49c**

AYLMER **Choice TOMATOES** SPECIAL 5 28-oz. tins **1.00**

HOME-MADE STYLE **WARE'S MINCEMEAT** SPECIAL 16-oz. cont. **29c**

BETTY CROCKER **PIE CRUST MIX** SPECIAL 2 10-oz. pkgs. **69c**

RICHMELLO **SALAD DRESSING** SPECIAL 16-oz. jar **29c**

WHOLE OR JELLIED OCEAN SPRAY **CRANBERRY SAUCE** SPECIAL 15-oz. tins **23c**

GB TURKEY TIME **BREAD** FOR STUFFING 24-oz. loaf **29c**

PRESTONE **ANTI-FREEZE** GAL. **2.69**

BEAVER **MIXED NUTS** (IN SHELL) lb. **53c**

Pasteurized - Homogenized **MILK**
1-QT. **24c**
2-QT. **45c**
3-QT. **57c**
PLUS DEPOSIT

VALUES EFFECTIVE UNTIL SATURDAY OCT. 6, 1962

25 Victoria Ave. (Herchimer & Bridge St.) Shopping Plaza

DOMINION

WHITE'S DISTRICT

White's Church Marks 121st Anniversary

WHITE'S DISTRICT —White's Church celebrated its 121st anniversary with a morning and evening service with the Rev. J. Payton of Grace Church, Trenton, officiating at both services.

The junior choir contributed "Little Feet Be Careful," while the senior choir gave two anthems, "I Will Sing the Wondrous Story" and "Come Just As You Are," accompanied by Mrs. W. Jeffery.

As his text Mr. Payton chose Philippians 2:14, "Do all things without murmurings and disputings." The church exists to be a means of grace by which the world is redeemed. There must be divine love and spiritual power to live nobly. He told a story of the Rev. Matthew Sans, a missionary in Southern England during World War II, who lost his wife, then received a telegram saying his son had been killed in action. He was grief stricken, then suddenly he changed and on the back of the telegram he wrote, "All that I am, all that I have, I give to God for His Glory." Later this was put in a bidding box as a bid on a church which was for sale instead of his intended bid. When the auctioneer opened the bids, he said, "There can be no higher bids than this."

For his evening service Mr. Payton spoke on "The Church." He said, "The church is a group of dedicated people, not just a building."

Centenary Church men's choir, assisted by the Rev. T. F. Townsend, contributed, "Remember Me" and "Let the Lower Lights Be Burning," with Mrs. Townsend as accompanist. Mrs. George Bilham of White's Church contributed "You Will Know Him By the Nail Prints In His Hands."

Fall flowers added a touch of beauty to the service, which was well attended by friends from Centenary, Wesley, Trenton and the surrounding district.

White's District

WHITE'S DISTRICT — Sgt. Carman Linn of Oakville and Sgt. John Linn of Cobourg were recent overnight guests of their parents, Mr. and Mrs. William Linn.

Sunday dinner guests of Mrs. W. Jeffery were Mr. and Mrs. Clayton Ritz, Carolyn, Cathy and Janet, of Thurlow.

Mr. and Mrs. George Arthur had the misfortune to lose their large brick home on Friday by fire. They are staying for the present with Mr. and Mrs. Peter Fehr, who live nearby. Friends are gathering there on Saturday afternoon and evening with a shower of gifts and money to assist them in their loss.

Mrs. Lawrence Dafoe, Mrs. Earl Meyers and Mrs. W. Jeffery of White's Church attended Wesley Bazaar on Wednesday afternoon.

Mr. and Mrs. Ken Smith and Margaret have returned from Toronto and are again residing at Bayside.

Mrs. Warren of Brechin is visiting her daughter and husband, Mr. and Mrs. Alex McDonald, and family.

Last Sunday callers of Mrs. James Sandercock were Mr. and Mrs. Clifford Dunn and Mr. Hart of Centenary, Mrs. Lela Johnston of Belleville and Mrs. Richard Eggleton of Wooler.

Mr. and Mrs. Ted Hogle and Mr. and Mrs. Casey Ketcheson of Trenton were Sunday evening dinner guests of Mr. and Mrs. Albert Jones.

Mrs. Ronald Stoneburg, Darlene and Vivian, of Bancroft, and Mr. and Mrs. Sid Couroux and Michelle of Guelph, were last Saturday guests of Mr. and Mrs. Garnet Jones.

Mr. and Mrs. R. McDonald and Kenny returned home on Thursday after spending a month's holiday with his parents in Saskatchewan, stopping enroute home with her relatives in Sudbury, Marathon and North Bay.

Mr. and Mrs. Lorne Hunt and family were in Peterborough district on Sunday, due to the accidental death of Mrs. Hunt's sister's son, Ronald Edward.

The Misses Barbara and Helen Ketcheson attended a birthday party for Miss Cheryl Reid on Sunday afternoon, in Belleville.

New Electoral System Will Be Used to Elect Mayor And Council in Montreal

By STRUAN MATHESON

MONTREAL (CP)—Montreal, a city with a history of constant struggle between virtue and vice, will elect a civic government Sunday, Oct. 28 under a new electoral system.

Voters will choose a mayor and 45 city councillors. They will also decide two side issues.

Voters will indicate whether they want civic elections every four instead of every three years. They will also say whether they favor an identification card designed to curb fraudulent voting.

The 1960 civic election was considered the cleanest in Montreal's history, although 49 persons were arrested on suspicion of voting illegally.

Mayor Jean Drapeau and his Civic Party are seeking re-election, promising efficient government and a relentless fight against vice.

SEEKS A CHANGE

Senator Sarto Fournier, who lost to Mr. Drapeau in 1960 after beating him in 1957, is seeking the mayoralty with the backing of the Citizens' Party.

He called for an "open but honest Montreal" in 1959, a slogan which incurred the wrath of the clergy.

Another contestant is Paul Lambert, a political novice but well-known architect and planner. He is supported by the Civic Action League, a former power at city hall trying to make a comeback after failing to elect anybody in 1960.

Sharp changes in the electoral system could have a significant bearing on the contest.

The multiple-vote privileges of property owners have been taken away. They now are on the same footing as qualified tenants. The latter can vote if they pay water taxes directly to the city.

From 1940 to 1960, Montreal elected 99 councillors and the mayor.

Property owners elected three of their own A class councillors in any of the 11 districts in which they owned property.

They combined with qualified tenants to elect the mayor and three B class councillors in each district.

GROUPS SELECT

The remaining 33 C class councillors were appointed by business, labor, educational and other public groups.

The latter held the balance of power in council from 1954 to 1960 when the "reform" Civic Action League controlled the property-owners category and the "old line" politicians were influential in the tenant-dominated class.

Each category selected two of its members to make up the powerful executive committee, or civic cabinet, which included the mayor.

Dissension in the committee's ranks led to demands for reform.

The Liberal government held a special session of the provincial legislature a month before the 1960 election to start changing Montreal's government system which was being studied by a provincial royal commission.

It was decided to abolish the class system of selecting the executive committee and elect members by a ballot in city council.

BANNED COUNCILLORS

The province also decided to ask Montreal by referendum whether it wanted to retain the appointed councillors. Voters got rid of them by a four-to-one majority.

Late in 1961, the legislature abolished the class system. Property owners and qualified tenants now vote on an equal basis for the mayor and three councillors in each of 15 new districts.

Mayor Drapeau has been an active mayor.

He broke with the Civic Action League shortly before the 1960 election after quarrelling with his previous ally, CAL President Pierre Desmarais. Mr. Drapeau was supported by 21 of the 33 CAL councillors.

WON 44 SEATS

In the ensuing election, Mayor Drapeau's Civic Party won 44 of the 66 council seats. The Civic Action League didn't elect one.

He promised to build a subway without increasing taxes.

Work started last May on a $150,000,000 subway designed to pay for itself. Politicians had talked about one ever since 1910.

The Civic Action League now wants to scrap the underground and build a combined monorail system and subway using existing railway lines instead.

The Citizens' Party wants suburban and senior government aid.

ANTARCTIC BOUNTY

An acre of Antarctic sea water probably contains more animal and plant food than any other acre of water, or land, in the world.

Bonarlaw

BONARLAW — Mrs. Jack Prest spent a few days in Toronto and attended the Eastern Star Convention at the Royal York Hotel.

Mr. and Mrs. Jack Bennion (nee Ruth Prest) of Toronto, visited Mrs. Tom Prest and Mr. and Mrs. Jack Prest and friends.

Mrs. Sarginson of Eldorado visited Mrs. D. Wellmon and Ernest Stiles on Thursday.

Mrs. Florence McDonald of Regina and Mr. and Mrs. Sid Curtis of Winnipeg, Man., are visiting friends here.

Several from this vicinity attended the afternoon tea and bazaar at Springbrook hall on Thursday afternoon.

Mr. and Mrs. Andrew Lindsay, Toronto, visited her parents, Mr. and Mrs. C. Rowe.

Several from tis vicinity attended Campbellford Fair.

Mrs. Bill Thomson spent a few days with Mr. and Mrs. Doug Brunton of Healey Falls.

Little Rhonda McComb, daughter of Mr. and Mrs. Jim McComb, Peterborough, celebrated her birthday at the home of her grandparents, Mr. and Mrs. Bill Burkitt. Mrs. Claude Burkitt and Cheryl of Campbellford, also her parents were present. Rhonda returned home with her parents, having spent some time visiting her grandparents, Darlene and Brian Burkitt.

Mrs. Dave Wellman spent a few days with Mr. and Mrs. Robertson of Peterboroug.

Mr. and Mrs. Gerald Burkitt, Joanne and Jim, spent the weekend with Mr. and Mrs. Fred Gilbert, in Toronto.

Several of the congregation of St. Mark's Anglican Church at Bonarlaw joined with St. Thomas' Church, 8t line, and St. Paul's, Marmora, at the hall in Marmora on Friday evening and tendered the Rev. R. G. Fleming and Mrs. Fleming a farewell party when they received several lovely gifts.

Mr. and Mrs. Reg Morgan of Port Credit visited Mr. and Mrs. Tom Morgan.

Miss Myrtle McKeown of Peterborough, visited her parents, Mr. and Mrs. Tom McKeown.

Mrs. Joe England, Buffalo, N.Y., was a guest of Mr. and Mrs. Wes Ray.

Mr. and Mrs. Fred McKeown left on Tuesday for Vancouver, B.C. where they will spend some time with their son Carl McKeown, Mrs. McKeown and family and friends.

Mr. and Mrs. James Legge are spending the week at Brantford with Mr. and Mrs. John Legge.

Mr. and Mrs. R. Dickie are spending Thanksgiving weekend with friends at Brantford and Hamilton.

Mrs. Florence McDonald of Winnipeg and Mr. and Mrs. Cyril McKeown visited Mr. and Mrs. Ken McKeown at Bath on Sunday. Mrs. McDonald remained for a week.

"Jest a Second"

"Certainly I love you, Leslie. I like the simple things in life."

Another Feature From Deline's Carpet Department

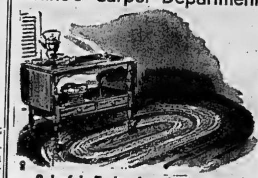

Colorful Early American Rugs

BRAIDED OF COURSE

Of wool and cotton for longer wear and nicer color combinations. All sizes. They'll add charm and beauty to any room.

SIZE	PRICED
20" x 34"	4.95
22" x 43"	6.50
33" x 53"	11.95
44" x 66"	19.95
70" x 105"	47.50
105" x 140"	94.50

Choice of many color combinations.

DELINE'S Home Furnishings

210 Coleman Street WO 2-3483

Inventor Bubbles With Ideas But Has Not Hit Jackpot

TORONTO (CP)—Clair Kinney, at 69, is an inventor bubbling with ideas and still hoping to hit the elusive jackpot.

Living on a $103-a-month pension in a bachelor apartment, he concentrates mostly on efforts to produce more efficient sporting equipment.

For example, he has invented a magnesium baseball bat "that won't break in a million years."

There is a hockey stick with a sisal and plastic combination blade and an ash handle which he says is equally durable.

He has a plexiglass face mask for goalkeepers, skiers, assembly line worker and welders.

And there is a magnesium tennis racket frame that won't warp.

He came up with the idea for a hockey puck with team colors and crest moulded into the rubber and has been peddling it around the National Hockey League for several years. So far he has sold only one order.

None of these is in production yet but he feels there are prospects for the baseball bat with the chances of an order for 200,000 from a Far East distributor.

FILLED WITH PLASTIC

The bat is regulation size and is filled with urethane foam plastic to eliminate the hollow sound it would otherwise make on contact with the ball.

Mr. Kinney, who holds a bachelor of science degree from Acadia University, Wolfville, N.S., (class of 1912) and once was partner in a New York investment house, admits he has had some ideas that flopped.

There was a heated lunch pail designed to keep a workingman's meal hot. The difficulty was it was too hot to hold.

And there was a chemical fire extinguisher he demonstrated. A fire was lit in the police garage and some of the chemical was poured on it. The fire flared to the ceiling and the fire department had to be called.

Mr. Kinney is having organizational problems but feels they may have been solved by turning technical details over to experts in each field and sales to established distributors.

He says he started puttering around with sports equipment 15 years ago.

"I decided our athletes—including school boys—were paying through the nose for equipment and not getting real protection.

"A football player pays $450 for 46 pounds of equipment and is not as well protected from injury as a paratrooper carrying only 15 pounds."

ADMIRAL DIES

BODMIN, England (Reuters) Admiral Sir Bernard Rawlings, second in command of the British fleet in the closing stages of the Second World War, died here at 73, it was announced today. Rawlings was British naval attache in Tokyo from 1936 to 1939.

FOR SALE

IN PETERBORO

SPLIT LEVEL HOME

2 YEARS OLD

LOCATION IN NORTH END OF PETERBOROUGH

WILL EXCHANGE HOME FOR A HOME IN OR NEAR BELLEVILLE

Please write details

Box 75 Ontario Intelligencer

or Phone

GLEN HUNTER — BOWES & COCKS LTD.

at Home Riverside 2-1972 or at Office Riverside 2-4234 Peterborough

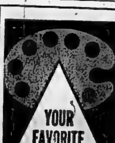

MOORE'S

MOOR-O-MATIC

COLOR MACHINE

- Produces over 2,000 Paint Colors
- Available in quarts or gallons

Benjamin Moore paints

WALKER HARDWARE

248-250 FRONT ST.

DIAL WO 2-2588

'63 METEOR is the Mercury with all new room & zoom

For '63, Meteor is a most generous car. Costs little more than a compact. But look what you get! More passenger room and trunk room. A better ride with its longer wheelbase. A wide range of new models including sedans, hardtops and a trio of new wagons. And like all Mercurys, Meteor is engineered for long life. Major chassis lubrication intervals are 36,000 miles apart—12,000 miles between body lubrications. Oil changes are twice a year or every 6,000 miles. Engine coolant lasts two years or 36,000 miles. This is value. This is Meteor for '63. Enjoy its generosity. See your Mercury dealer now.

MERCURY IS QUALITY

First with the 12,000 mile/12 month warranty, Ford of Canada 1963 products are WARRANTED FOR 24,000 MILES OR 2 YEARS, whichever comes first.

Certain features mentioned or illustrated are optional at extra cost. Mileage figures quoted are based on normal driving.

SEE YOUR LOCAL MERCURY DEALER

TV—Radio Column

David Brinkley Exposes 'Graft' in Highway Work

By CYNTHIA LOWRY

AT THE PARK — Metro-Goldwyn-Mayer's "Ride the High Country", opening Thursday at the Park Theatre, introduces Ron Starr and Mariette Hartley as the attractive new screen romantic team appearing with veteran stars Randolph Scott and Joel McCrea. Filmed in CinemaScope and color, the picture unfolds an adventure-filled story of California's gold-mining era. On the same program the second M.G.M. thriller "World In My Pocket", stars Rod Steiger. Both features are first Belleville and district showings.

NEW YORK (AP) — David Brinkley launched the second season of his NBC Journal Tuesday night with a roundup of stories about graft and corruption in the United States highway program, in which he named names and sometimes interviewed men who admitted accepting "gifts" and blinking at specifications.

The program was most interesting and rousing, however, when the cameras showed a road leading to a deadend in the middle of a meadow, a new highway already starting to crumble, and a new bridge with a surface so rough that pay loads of trucks bounced off.

In one case concrete was mixed with sea water for a project because it was more handy than fresh water.

Andy Williams has signed Mr. Ed, the horse star from another network, to guest star on his program next week—the first such equine event since Roy Rogers used to turn up on variety shows with Trigger.

Newton H. Minow, chairman of the Federal Communications Commission, is still prodding the networks about childrens' programming. Although in one recent speech he complimented one network (unidentified but obviously ABC) for planning a new kiddy show in the late afternoon on weekdays, he scolded the other two (CBS and NBC) for scheduling their new shows at the same time on Saturday afternoon "in clear confirmation of rugged independence and arms-length autonomy."

RECOMMENDED TONIGHT

Going My Way, premiere, ABC, 8:30 - 9:30 EDT — Gene Kelly and Leo G. Carroll play two priests in a series adapted from the old popular Bing Crosby movie:

Our Man Higgins, premiere, ABC, 9:30-10—Stanley Holloway in a comedy series about an English butler in an American family.

Dutch Reibel Tries Comeback

KITCHENER (CP) — Earl (Dutch) Reibel, 32, former National Hockey League centre with Detroit Red Wings, will attempt a comeback this year with Kitchener-Waterloo Tigers of the Ontario Hockey Association Senior A series.

Reibel, a native of Kitchener, injured his back two years ago playing in the American League and did not play last season.

He has been waived out of pro hockey by Boston Bruins who own his professional rights.

Waived by Ottawa

Reynolds Joins Larks

MONTREAL (CP)—End Jim Reynolds, put on waivers by Ottawa Rough Riders two weeks ago, joined Montreal Alouettes Tuesday.

Reynolds has not been signed, a club spokesman said, but under Canadian Football League rules he is allowed to attend five practices before the Alouettes are forced to sign or release him.

At the same time, the club said inside linebacker Dick Schnell, taken to hospital Monday with suspected appendicitis, has been pronounced fit to play. He will return to practices tonight the club said.

Reynolds, a 23-year-old two-way player, showed up at the clubs front office Tuesday and asked for a tryout.

The Alouettes were interested, since at that time there was some doubt about Schnell's condition.

RAISES PROBLEM

Schnell's return will raise another problem for the Alouettes.

Linebacker Bill Hill, a recent acquisition from Edmonton Eskimos, had been placed on waivers Monday shortly before the Alouettes knew Schnell had been taken to hospital.

Hill was later hurriedly recalled for duty in the event that Scnell's condition was serious.

An Aloutte official said Tuesday the team had no intention of placing Hill back on waivers.

"He's a good ball player and we'll keep him around for a while, but we may make other moves," he said.

Fights Last Night

By THE ASSOCIATED PRESS

Beaumont, Tex.—Ralph Dupas, 147, New Orleans, stopped Earl Citizen, 152, Beaumont, 4.

Los Angeles — Johnny Newman, 148, Los Angeles, outpointed Eddie Pace, 146¼, Santa Monica, Calif., 10.

Sacramento, Calif. — Bobby Scanlon, 139, Sacramento, outpointed Alfredo Escobar, 134, Los Angeles, 10.

Honolulu — Stan Harrington, 147, Honolulu, knocked out Rocky Kalingo, 145, Philippines, 6.

CJBQ Program Highlights

WEDNESDAY

2.30—County Junction. (Bill McKay with the best in folk, country and western music).

8.05—CBC Wednesday Night, the Dirk Keetbaas players from Winnipeg playing three compositions: Wind Quintet, by Szalowski; Pastorale, by Absil; and Suite, opus 73; by Wellesz).

11.08—Larry's Hideaway. (CJBQ's nite club of the air with plenty of music, fun and entertainment).

THURSDAY

8.00—News Roundup. (Local, national and international events from the CJBQ News Room).

12.30—R. R. 800. (News, interviews and reports on the farm program with Phil Flagler).

4.10—Ebb Tide. (Popular music from the Halifax studios of the CBC with the Dave Woods Orchestra).

6.15—In the Sportlight. (With CJBQ's Sports Director Jack Devine).

9.00—Citizens' Forum. (Canadians speak out on Canadian-American Relations).

The Tracks

TORONTO (CP) — Finishing strongly under jockey Hugo Dittfach, G. B. Elliot's Credit Curb won the featured Mandarin Plate by 1¼ lengths Tuesday at Woodbine. Song of Even finished second and Lustrous Hope third in the mile and 1-16 allowance test for three-year-olds and up.

COME TO

NORWOOD FAIR

ON

THANKSGIVING WEEKEND

October 5, 6 and 8

SATURDAY and MONDAY

Horse Races — Green Midway — Amateur Contests
Agricultural Exhibits — Women's Work

Saturday Feature
Tug-of-War

Monday Features
Biz Parade
Professional Entertainer
Horse Drawing.

LAST DAY AT BELLE — Teenage idol Troy Donahue, Angie Dickinson, and new arrival Suzanne Pleshette, in this scene from "Rome Adventure", the Warner Bros. romantic drama playing tonight for the last times at the Belle Theatre. Rossano Brazzi is also starred in the new Technicolor production.

Stratford Festival Troupe Exposed to 262,000 Persons In 15 Weeks of Season

STRATFORD, Ont. (CP) — With the final performance Sept. 25 of the Stratford Shakespearean Festival's 15 - week season, 58 actors and actresses began streaming out of this Western Ontario city for winter assignments in Toronto, Montreal, New York and other centres.

Their 23-week festival assignment, including eight weeks of rehearsal, exposed the troupe to a total audience of more than 262,000 in four plays, Cyrano de Bergerac, Macbeth, The Taming of the Shrew and The Tempest.

Leaving Stratford was like leaving a second home for many of the company who have cultivated a fond attachment to the town over the festival's 10-year existence.

With a total of 123 festival performances behind them, the cast now turns its attention to theatre and television.

Echoes of Stratford will pervade the work of one group scheduled to repeat their roles shortly in the television adaptation of Cyrano. Christopher Plummer will repeat his lead role as Rostand's long-nosed hero, with William Hutt, John Colicos, Eric Christmas and John Horton in the supporting cast.

HEAD FOR BROADWAY

Performing in Moby Dick, which tries out in Toronto in November prior to its Broadway opening, will be Bruno Gerussi, William Needles, Hugh Webster, John Horton and Max Helpmann. Douglas Campbell, who had a long association with Stratford as both actor and director, will stage the production.

Kate Reid, one of the festival stars, will play the lead role in Edward Albee's Who's Afraid of Virginia Woolf this fall on Broadway, while Toby Robins says she and her husband are working on "an exciting theatrical project" to be announced shortly.

The majority of the festival company returned to Toronto winter headquarters for stage, television and film work. The work ranges from a lead role for Mervyn Blake in CBC-TV's Festival series to a lead role for Leo Ciceri in Break Up, a play by Norwegian writer Helga Korg.

Off to Montreal is Martha Henry, scheduled for two appearances on Shoestring Theatre. Prior to that she presents Shakespearean scenes to Winnipeg student audiences, and later she performs in The Enchanted at Toronto's Crest Theatre under the direction of Leon Major, who staged the festival production of Gilbert and Sullivan's The Gondoliers.

SOME RESTING

Some company members are taking a holiday. Pat Galloway returns to England, then tours Greece. Claude Bede is off to Mexico, then returns to Canada for radio and television work.

American actor Anthony Zerbe is to be married in California, while Australia's Ted Hodgeman has signed for a Canadian Players tour.

Others will continue their theatrical studies, while some return to university. The seven young boys in this season's productions return to school.

Jack Hutt, production stage manager, has signed for the Canadian Players tour, while Thomas Bohdanetzky, one of his assistants, will be stage manager for the Canadian Opera Company in Toronto and on tour.

Many will be returning for Stratford's 11th season.

The Trots

OTTAWA (CP)—Piper Boy, a six-year-old gelding owned by Buzz MacQuarrie of Fergus, Ont., won the featured seventh race Tuesday night at Rideau Carleton raceway when he raced home a length ahead of Hematite, a Hull, Que., horse.

Lynden Anne, of Brantford, was third.

Sports in Brief

BIRDS FIRE COACHES

BALTIMORE (AP) — Baltimore Orioles, who rehired baseball manager Billy Hitchcock after a seventh-place finish in the American League, fired coaches Cal Ermer and George Staller Tuesday.

Oriole President Lee MacPhail said the coaches were dismissed "to shake things up in view of our disappointing season." Staller, 46, is expected to remain with the club in some capacity. Emer, 37, will shop around before accepting another Oriole job. Harry Brecheen, Baltimore pitching coach since 1954, will be signed again for next season.

PUT ON WAIVERS

HOUSTON (AP) — Buffalo Bills of the American Football League placed quarterback Al Dorow on waivers Tuesday after negotiations that would have sent him to San Diego Chargers fell through. Dorow, the league's fourth leading passer last season, was obtained by Buffalo in a winter trade that sent John Green, a quarterback, and Bill Atkins, defensive back, to New York Titans. Dorow played in Canada with Saskatchewan Roughriders, British Columbia Lions and Toronto Argonauts.

READY TO RACE

LONDON (AP)—British racing drivers Graham Hill and Jimmy Clark left by plane Tuesday for New York to fight out the world championship. Hill, leading the championship standings with 36 points from five races, can make sure of the title by driving his BRM to victory in the American Grand Prix at Watkins Glen, N.Y., next Sunday.

THEY WANT ALL OF IT

TRURO, N.S. (CP) — Nova Scotia's coal miners want to see three periods of National Hockey League action on CBC television Saturday nights. A resolution was passed Tuesday at the annual meeting of District 26 of the United Mine Workers of America (Ind.) calling on the CBC to broadcast all three periods, rather than the last 1½ periods as normally carried except at playoff time.

SIGNS FOR FIGHT

LONDON (AP)—Sugar Ray Robinson, former world middleweight boxing champion, signed Tuesday night to fight George Aldridge, 26, champion of southern England, in Manchester Nov. 26. Robinson, 42, was outpointed by Britain's Terry Downes in London last week.

QUINTE Drive-In

TRENTON AT BAYSIDE

TONIGHT IS BUCK NIGHT
A CARLOAD FOR A DOLLAR

Movie Column

Yankee Entries Will Likely Win Oscars This Season

By BOB THOMAS

HOLLYWOOD (AP)—The Oscar race for 1962 is now taking shape and one thing seems probable: Hollywood's highest honor will be brought back to Hollywood.

Last April the Academy voters, in an outburst of international goodwill, tossed golden statues to a pair of foreigners—Sophia Loren and Maximilian Schell.

That feat is not likely to be repeated next spring. As it appears now, the Oscar derby will be dominated by Yankee entries.

The majority of the major entries will hit the Los Angeles theatres just before the year-end deadline.

Most of the December entries haven't been previewed yet, so the forecaster must go on probability of quality. Will Mutiny on the Bounty be a class film or purely commercial? That remains to be seen. But if it possesses much artistic value at all, it is likely to be the leading contender among the films.

Another unknown quantity is Lawrence of Arabia. But judging from past performances of the producer, Sam Spiegel (On the Waterfront, Bridge on the River Kwai), the desert epic will also be among the front-runners.

DECEMBER GOOD MONTH

The Longest Day, which opens this week, may also be among the leaders. So may any of these December releases: Freud, Day of Wine and Roses, Gypsy, Jumbo, Taras Bulba, Two for the Seesaw and Long Day's Journey into Night.

Marlon Brando's work in Mutiny on the Bounty is still to be seen but he is always a top contender when in a good film. Burt Lancaster will no doubt be among the contenders for Birdman of Alcatraz. Yet to be seen is Day of Wine and Roses.

Two stars have already set a fast pace for the ladies—Anne Bancroft in The Miracle Worker and Geraldine Page in Sweet Bird of Youth. New competition may develop from Shirley MacLaine in "Two for the Seesaw."

Who's going to win? Only a fool would try to predict at this early date. So I will: Mutiny, Lemmon, MacLaine.

THEATRE FEATURE TIMES

AT THE BELLE — Troy Donahue, Angie Dickinson, Suzanne Pleshette, Rossano Brazzi in "Rome Adventure", in Technicolor, 2.20-7.10, 9.30.

AT THE PARK — First showings. "13 West Street," Alan Ladd, Rod Steiger, 7.00 - 10.05; "Mad Dog Coll", John Chandler, Kay Doubleday, Brooke Howard, 8.45.

AT THE BELLEVILLE DRIVE-IN — Show starts 8.00 p.m. — "Blue Hawaii", Color, Elvis Presley, Joan Blackman — "Breakfast at Tiffanys", color, Audrey Hepburn, George Peppard.

—9—

Days and You Will See the First of the

GOLDEN OPERETTA SERIES

Thursday, October 11

Rudolph Friml's

"ROSE MARIE"

Howard Keel - Ann Blyth in Technicolor

ALL SEATS $1.00

SAVE $1.50 Buy Series tickets for all six Operettas — $4.50

One Performance Only at 8.15 — Doors 7.00 p.m.

BELLE THEATRE

—SUBSCRIBE NOW—

STARTS TOMORROW

The Year's most Uproarious, Adult Sophisticated Comedy!

GIG YOUNG • AUDREY MEADOWS

Choice COLOR Treats
Children 25c Anytime

BELLE

SMOKING LOGES
2.00; 7.00; 9.10

LAST DAY
"ROME ADVENTURE"
in COLOR
7.00; 9.00

TONIGHT IS BUCK NIGHT — $1.00 A CARLOAD

TONIGHT ONLY—
SHOW STARTS AT 8.00 P.M.

2 BIG FEATURES!

Belleville

BOX OFFICE OPENS 7.30

—ALL COLOR SHOW—

ELVIS PRESLEY IN "BLUE HAWAII"

AUDREY HEPBURN IN "BREAKFAST AT TIFFANY'S"

Starts Thursday—2 THRILL-PACKED HITS!

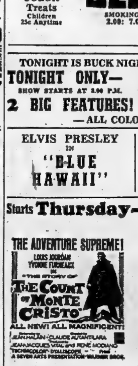

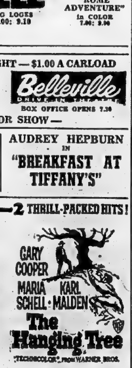

AT THE PARK — Nadja Tiller and Rod Steiger hold up a night club as a preliminary to a far more audacious crime, the theft of a million-dollars in M.G.M.'s thriller "World In My Pocket", opening Thursday at the Park Theatre. On the same program Randolph Scott and Joel McCrea in M.G.M.'s "Ride the High Country", in CinemaScope and Metrocolor. Both attractions are first Belleville and district showings.

THUR. - FRI. - SAT.

FIRST BELLEVILLE & DISTRICT SHOWINGS!

TWO TOP M.G.M. ATTRACTIONS!

In CINEMASCOPE & METROCOLOR

SECOND M.G.M. THRILLER!

REGULAR PRICES — CHILDREN 25c ANYTIME

● LAST DAY ●
"13 WEST STREET"
"MAD DOG" COLL
Adult Entertainment

Park

COMING SOON: OUR OCT. FALL FESTIVAL OF HITS!

"PHANTOM OF THE OPERA" "DAMON & PYTHIAS"
"HORIZONTAL LIEUTENANT" "CAPE FEAR"
"MIRACLE WORKER" "TARZAN GOES TO INDIA"

PERFECT HOLIDAY ENTERTAINMENT FOR THE ENTIRE FAMILY

	ORCH.	LOGES
EVENINGS AT 8.15		
MONDAY THRU FRIDAY	2.00	2.25
SAT. SUN. & HOLIDAYS	2.50	2.75
MATINEES AT 2 P.M.		
WEDNESDAY	1.50	1.75
SAT. SUN. & HOLIDAYS	1.75	2.00

EGLINTON FAMOUS PLAYERS THEATRE

400 EGLINTON AVE. WEST, TORONTO HU. 8-4215 HU 8-4181

DESERONTO

Council Refuses To Remove Tree

DESERONTO—The regular session of the town council was held in the town hall on Monday night. In the correspondence the Public Utilities Commission advised the council that the cost of installing a water main on Dundas St. West would be some four thousand dollars. They also advised that the water pressure to the Ideal Venders plant was very poor and that a ten-inch main should be installed from Prince St. along Dundas St. to augment and protect the water supply to the west end of the town.

The local Lions Club invited all members of the town council to their dinner on October 9th when D. Turnbull of the International Water Supply will address the meeting. All members of the council present signified their intention of attending.

The Public Utilities Commission advised council that in future the Utilities will charge the town for the removal of trees requested by council and set the rate at $8.00 per hour for two men and equipment and ten dollars for three men and equipment. The letter was ordered filed after some discussion by council members. The streets committee reported to council that the problem at St. Vincent de Paul church could be alleviated by a drain west to College St. but there was no provision in the estimates for such a drain to be installed. Council asked the committee to present an estimate of the cost at the next regular meeting.

Reeve Lott introduced Mrs. F. E. Brown to the council and advised them that Mrs. Brown had a drainage problem. Mrs. Brown stated that in 1956 she had requested the removal of a tree from the front of her property and the council of that year had refused because the tree was on town property. The tree was now plugging the drain from her home with roots and the present committee refused to open the drain because it was her property and the stoppage was two feet within the sidewalk on town property.

After considerable discussion council moved the streets committee investigate the condition further and report. Councillor Howard objected because there was a motion on the minutes that the town was only responsible for the street drains and not the private drains.

Wellington

WELLINGTON — Wellington friends of Mrs. C. D. McCulloch of Sorrell Court 12, Willowdale, and formerly of Wellington, are pleased to hear that she is recovering from an illness which confined her to her home for several weeks.

Guests last Tuesday afternoon of Mrs. C. H. Greer were: Mrs. Jack Patterson, Miss Emma MacLean, Miss Anna MacLean, Mrs. Hanley, all of Kingtson, and their house guest, Mrs. Irvina MacLean Alexander of Lethbridge, Alberta.

Mr. and Mrs. Jay Sprague, of Mountain View, and Mr. Gerald Way of Belleville, were Saturday evening callers of Mr. and Mrs. James Way. On Sunday, Mr. and Mrs. David Rowe and Craig of Ameliasburg, were guests at the same home.

Mr. and Mrs. Donald Bovay, Nancy, Denis and Jamie of Picton, were Sunday evening dinner guests of Mr. and Mrs. Oscar Bovay.

Miss Linda Weir, nurse-in-training at Belleville General Hospital, spent the weekend with her parents, Mr. and Mrs. Sherman Weir.

Sunday afternoon callers at the above home were: Mrs. Charles Thomas and her son, Mr. Oran Thomas of Lake Orion, Mich.

Flowers on the high altar of St. Andrew's Church, Wellington, last Sunday were to the Glory of God and in loving memory of Elizabeth Burley, given by her husband, Earl Burley.

Mr. and Mrs. Norman Allison and Connie were Sunday guests of Mr. and Mrs. Clarence Thompson at Tweed.

Sorry to report Mrs. Archie Stewart is again a patient in the Picton hospital. Also little Miss Janie Huizenga, the small daughter of Mr. and Mrs. John Huizenga.

Mr. O. Thomas of Lake Orion, Michigan, spent a few days with his mother, Mrs. C. Thomas.

Mr. and Mrs. Reg Fitch and boys of Harrowsmith, were Sunday evening dinner guests of Mr. and Mrs. H. Wright.

After spending several weeks with her parents, Mr. and Mrs. Harry Wright, Mrs. Allan Noble returned to her home in Kitchener last week.

Miss Barbara Newcombe and Mr. Glen Foster of Picton, were Sunday guests of Miss Linda Weir.

Last Thursday afternoon, Mrs. Timgay, mother of Mrs. Burt Tuttle, had the misfortune to trip over a stone outside their home and fall. She was taken to Picton hospital where they found she had broken her wrist, and a rib, and had injured both kneecaps, necessitating a pin to be put in both.

MR. TWEEDY by Ned Riddle

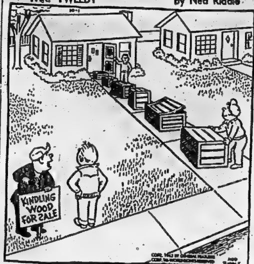

"Okay now, you go around back and yell, 'Mr. Tweedy, I just saw a big bear go in your back door!'"

Witness Says Man Seen in Bank Earlier

LINDSAY, Ont. (CP)—The assistant manager of the Bank of Montreal's Haliburton Branch testified Tuesday he saw George Owen Armstrong in the building a few minutes before bank manager Eric McConnell, 45, was shot dead.

Armstrong, 40, of Richmood Hill, is charged with capital murder in the death of McConnell, who was shot twice shortly before closing time Aug. 31.

The preliminary hearing opened Tuesday.

Reginald Wilson, 25, the assistant manager, said Armstrong was inquiring about a $2,500 loan for a down payment on a lodge.

"I told him he'd have to wait to see the manager who looked after all new customers," he said.

The hearing was adjourned to Oct. 11.

CHILD IS KILLED

OTTAWA (CP)—Robin Elizabeth Monaghan, three-year-old daughter of Mr. and Mrs. William Monaghan of Thorbolton, about 20 miles west of here, was killed Tuesday night when she was thrown from her mother's car as it rolled over near their home. Mrs. Monaghan was not injured.

MARMORA

Rev. R. Fleming Honored With Money Gifts

MARMORA — Last Friday evening the congregation of St. Paul's Church, Marmora; St. Mark's, Bonarlaw, and St. Thomas', Rawdon, gathered in the parish hall, Marmora, to express their appreciation for the services and many kindnesses rendered by the Rev. R. G. Fleming and Mrs. Fleming during the past six years, before their departure to Belleville, where Mr. Fleming has been appointed rector of Christ Church.

Mr. Leslie Rundle acted as chairman for the occasion and started the evening with a showing of colored slides by Mr. J. Rice of his recent visit to England, also scenes of Florida.

Following this a short session of community singing was enjoyed.

Mr. Rundle asked Mr. and Mrs. Fleming to take seats at the front of the hall, alongside a table on which several gifts has been placed, and read an address on behalf of the wardens and congregation of St. Paul's, Marmora, and at the conclusion presented Mr. Fleming with a sum of money.

The wardens of St. Mark's, Bonarlaw, and St. Thomas', Rawdon, were called on and after their expressions of appreciation also presented gifts of money, for which Mr. Fleming responded gratefully.

Gifts were also presented from the W.A. of St. Paul's, Marmora, and Deloro, and St. Mark's, Bonarlaw; also a gift of money from St. Paul's Sunday school.

A delightful lunch was served and a social time was spent.

The evening closed with the singing of Auld Lang Syne.

8th Tyendinaga

8TH LINE TYENDINAGA — Mr. and Mrs. William Baker of Tweed spent a few days with Mr. and Mrs. William Alford.

Mrs. J. Cross spent Wednesday with Mrs. T. Lewis of Belleville.

Mrs. Goodmurphy, Mrs. Gordon Boyle, Mr. and Mrs. Carl Boyle and family spent Wednesday evening with Mr. and Mrs. J. Cross.

Mr. and Mrs. J. Cross and Mr. and Mrs. William Baker were Thursday evening callers at the home of Mr. and Mrs. William Alford.

Mr. and Mrs. William Alford and Mr. and Mrs. William Baker spent Thursday with Mr. and Mrs. Bert Curtis of Trenton.

Mrs. S. Cross and family called on her sister and family, Mrs. Bamber, on Saturday.

Mrs. John McLean is better and has returned to her home after spending two weeks in the hospital.

Mr. Fred Brethour and son from Bancroft called at several homes here, renewing old acquaintances.

Mr. and Mrs. Elmer Cross and Mr. and Mrs. S. Watson of Corbyville spent Sunday evening with Mr. and Mrs. J. Cross.

Mr. Bruce Hamilton, who underwent surgery in Belleville General Hospital is progressing favorably.

Mr. and Mrs. L. Bains spent Monday evening supper hour with Mr. and Mrs. William Alford, also Mr. and Mrs. Madden and family. Mrs. J. Hart and Miss Eleanor were entertained at the same home.

Charge Pilot Unavailable on Five Occasions

MASSENA, N.Y. (AP) — A U.S. federal hearing resumed Tuesday into charges that a St. Lawrence Seaway pilot was unavailable for duty on five occasions in the last six months.

Capt. J. A. Edwards, supervisor of pilots at Cornwall pilotage in the Kingston, Ont., District, testified that Capt. William Golden of Ogdensburg, was actually on duty a few hours before he was to report for another full work-day last May 1.

Golden has been charged with being unavailable for pilot duties on May 1, 2, 3, 21, and June 11. The Great Lakes Pilotage Administration has the power to suspend or revoke a pilot's working licence.

Edwards testified Tuesday that he had records to prove that Golden was on Lake Ontario headed for Port Weller, Ont., April 30 and arrived about midnight.

Golden is charged by the pilots' group with failing to answer a call at 11:55 p.m. to go to Cape Vincent, N.Y. He was listed as unavailable and another pilot took his place.

(Advertisement)

How To Stop Smoking

If you smoke and wish you didn't . . . then read in October's Reader's Digest how to be your own boss when it comes to cigarettes (there are three simple steps you can take to stop smoking *forever*). Is tobacco really habit-forming . . . *does* it help ease nervous tension . . . how does it affect the rest of your body? Get your copy of Reader's Digest today . . . 39 articles of lasting interest.

PREVENT FIRES!

In October, 1871, a fire started in Chicago and when it was finished, two hundred people had died, one hundred and sixty eight million dollars worth of property had been destroyed and one hundred thousand people had lost their homes.

The anniversary of this fire is held each year in October by Fire Prevention Week.

Fires are very seldom deplorable accidents but the consequence of neglect and carelessness. A fire can take your life and your property. Take whatever preventive action is necessary to stop fires at your home and business.

Lorne McDougall Insurance Agencies Limited

150 FRONT ST., BELLEVILLE ONT. DIAL WO 8-5728

"We Insure Everything Insurable Except Life"

ZENITH

FOR THOSE WHO WANT THE BEST...

ONE OF FIVE PORTABLES RANGING IN PRICE FROM 259.95 to 299.95

ALL MODELS HAND WIRED WITH POWER TRANSFORMER — NO PRINTED CIRCUITS

A CONSOLETTE WITH OUTSTANDING FEATURES ONLY 339.95

MANY OTHER MODELS TO CHOOSE FROM

SEE THEM AT

HITCHON'S

340 FRONT STREET BELLEVILLE

'63 MONTEREY is the biggest Mercury

The '63 Monterey is a big new approach to motoring—an imaginative car! Its name and money saving habits are borrowed from last year. But its roofline is new. Its power is new. Its very nature is new. You can equip your choice of fourteen new models as lavishly as any car in North America. Or you can buy one for little more than a compact. The price is your choice. The quality is ours. We choose to make Monterey say quality—and mean it! This is probably the best Mercury ever built—Monterey. Until you see your Mercury dealer, here are some of Monterey's fine features for '63.

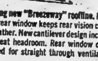

Exciting new "Breezeway" roofline. Raked-back rear window keeps rear vision clear in all weather. New cantilever design increases rear seat headroom. Rear window can be lowered for straight through ventilation.

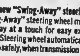

Polite new "Swing-Away" steering wheel. "Swing-Away" steering wheel moves out of your way at a touch for easy exit and entrance. Steering wheel automatically locks in position safely, when transmission is engaged.

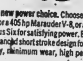

Mighty new power choice. Choose a 220 hp, a 300 hp, or a 405 hp Marauder V-8, or an economy conscious Six for satisfying power. Engines feature advanced short stroke design for maximum economy, minimum wear, high performance.

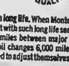

Built-in long life. When Monterey says quality, it says it with such long life service features as: 36,000 miles between major chassis lubrications; oil changes 6,000 miles apart; brakes designed to adjust themselves automatically.

First with the 12,000 mile/12 month warranty, Ford of Canada 1963 products are WARRANTED FOR 24,000 MILES OR 2 YEARS, whichever comes first.

Certain features mentioned or illustrated are optional at extra cost. Mileage figures quoted are based on normal driving.

SEE YOUR LOCAL MERCURY DEALER

Dodgers Crash Coma, Nip Giants 8-7

Ontario Intelligencer SPORTS

Sport Slices...

RARE, MEDIUM, WELL-DONE

By GEO. H. CARVER, *Sports Editor*

A funereal pall hung over Brooklyn for several dark dismal days. Tear drops splashed into foam-topped schupers in the bistros and taverns. Bedford Avenue, bouncing ground of many a Dodger home-run ball was in mourning. Greenpernt was in the doldrums.

The Dodger faithful, and there are thousands who still gush tears when they survey the apartmental monstrosity that has replaced their beloved Ebbet's Field, plummeted from the heights to inferno depths in the short space of a week.

Adding to their agony were the muffled cheers that echoed across the river from Coogan's Bluff, former home of the hated "Jynts" who in a belated May Day fiesta could be the murderers of Dodger flag hopes.

The stouthearted Flatbush burghers are maintaining that if the season had ended a week earlier their beloved expatriate "Bums" would have marched into Yankee Stadium solid favorites to deflate the ego and whomp the hell out of the hated ex-Stengelese.

Proudly they rode on the crest of a four-game lead. They were the best team in baseball. They had the power, the depth, the speed, the pitching and were headed for the glory.

They had the incomparable Drysdale, a 25-game winner. They had Koufax, rounding back into shape with his strikeout wizardry. They had a Robin Hood, Raffles and the Brink mob rolled into one in the biggest base thief of all time, Maury Wills. They had the Davis boys, Wally Moon, Junior Gilliam and John Roseboro. Who could ask for anything more?

They looked over their shoulder. Their ancient foemen, the ex-Polo Grounds parasites, the Dark desperados from Candlestick Park were gathering momentum. The Dodgers barked their derision. Four lengths in front and a short, sharp gallop to the wire.

Then it happened. The coast to the wire ended abruptly. It became a tough uphill grind. They faltered. They slumped. They stopped.

Behind them the Giants swept down the stretch, picking up momentum like a runaway freight car on a downhill grade. The lightning of the Dodgers flickered almost out against the rumbling thunder of the Giants storm to the finish line.

The brilliancy of Willie Mays, dimmed in the preceding month, flashed with a new comeback light. Cepeda, Felipe Alou, Willie McCovey, Harvey Kuenn, Ed Bailey caught fire. Billy Pierce, Jack Sanford, Juan Marichal and others of the Giant mound corps found a new freshness in their arms.

This was the power that should have propelled the Giants to the flag for the past few years. It had failed due to untimely slumps and other hazards that always seemed to hit the club at crucial periods.

Perhaps the Dodgers figured on this possibility and in the figuring forgot their own vulnerability. They were not immune. The virus struck and stuck.

The Giants now in full stride closed in. The magic bludgeon of Willie Mays smashed out game-winning homers. Their pitching was airtight. They faltered momentarily and dropped a big one to the Houston Colts.

But the Cards were dealing in a playoff showdown to the Dodgers. They trumped the Dodger aces twice in a row and the judges' stand flashed the "Dead Heat" signal.

The Giants rolled on. They turned the knife in the wound in the first playdown game with an 8-0 shutout. It appeared to be all over.

Then it happened. Yesterday the Dodger corpse, ready it seemed for interment, suddenly flashed to life. In the sixth inning the dormant dynamite exploded. Seven runs stunned the Giants and loosened their grasp on the flag.

Then in a tense dramatic finish the Dodgers hurled back the Giants' dying bid and squeezed out an 8-7 victory.

Today everything's OK in L.A. and Brooklyn. The "Bums" came through and where there's life there's hope. The big one is now being played. Yesterday's victory could provide the spark to the awakened Dodgers.

Go take a look.

Rally From 5-0 Deficit

By JOE REICHLER

LOS ANGELES (AP) — New York Yankees were waiting in the wings today to see who they play in the World Series opening Thursday as San Francisco Giants and Los Angeles Dodgers met in the decisive playoff game for the National League pennant.

Hanging on the ropes after an 8-0 beating in the first game in San Francisco Monday, the Dodgers rallied from a 5-0 deficit Tuesday and squared the best-of-three series with a dramatic 8-7 triumph.

Although they used up eight pitchers in a losing effort Tuesday, the Giants had ace Juan Marichal (18-11) ready for today's game, easily the most important of the year for both teams The Dodgers, burdened by an over-worked pitching staff, called on Johnny Podres (15-13).

The right-handed Marichal has beaten the Dodgers three times in four decisions this year. Podres has beaten the Giants only once in four outings this year but that was a 3-1 victory over Marichal.

FEELS ON MOVE

Dodger manager Walter Alston feels his club is finally on the move after snapping a string of 35 consecutive scoreless innings and a five-game losing streak.

Blanked by Jack Sanford on two hits through five innings, the Dodgers awoke in the sixth, crashing through for seven runs in an inning in which Giant manager Alvin Dark called out four pitchers

The Dodgers did most of their damage while right-hander Stu Miller and left-hander Billy O'Dell were on the mound. The big hit was a three-run double by pinch-hitter Lee Walls off O'Dell.

The Dodgers scored the winning run in the ninth, breaking a 7-7 tie. Bob Bolin, the fifth pitcher employed by Dark, walked lead-off batter Maury Wills. Dark brought in left-left-handed Dick Lemay and he walked Jim Gilliam, after throwing to first base eight times trying to keep Wills from stealing.

Dark then called for Gaylord Perry, a rookie right-hander, to face pinch hitter Daryl Spencer. Perry fielded the ex-Giant's bunt back to the mound and had an easy force play on Wills at third. Instead, he threw to first while the runners advanced.

WILLS SCORES

Mike McCormick, a left-hander, took over and walked Tommy Davis intentionally. Ron Fairly then hit a sacrifice fly to Willie Mays in shallow centre. Willie's hurried throw was to the left of the plate and the flashing Wills slid past catcher Johnny Orsino.

Stan Williams, the fifth Dodger pitcher, was credited with the victory. The strapping right-hander quelled a Giant uprising in the eighth and then retired the side in the ninth, striking out the last two.

Williams (14-12) was originally announced as the starter for the second game but was passed up when Alston decided to go with Don Drysdale, his 25-game winner.

A major league record for a nine-inning game was set when the teams struggled through four hours and 18 minutes. A total of 42 players were used. The Giants' eight pitchers equalled a National League record.

Although only 25,321 paying customers showed up, they helped set a major league attendance record of 2,709,491 for the Dodger season.

San Fran.	010 004 020 -	7	13	1
Los Angeles	000 007 001 -	8	7	2

Sanford, Miller (6) O'Dell (6) Larsen (6) Bolin (7-3) (8) Lemay (9) Perry (9) McCormick (9) and Haller, Orsino (6); Drysdale, Roebuck (6) Perranoski (7) Smith (8) Williams (14-12) (8) and Roseboro, Camilli (7).

Crackers Take Pair, Win Series

LOUISVILLE, Ky. (AP)—Atlanta Crackers took the Junior World Series by winning an unprecedented doubleheader by identical scores of 2-1 over Louisville Colonels Tuesday night.

Harry Fanok was the winning pitcher in the championship game as he left his reputation for wildness in Atlanta. Fanok walked only two men in 7 2-3 innings, allowing the only Colonel run on a homer by Fritz Brickell in the eighth.

Atlanta, taking the series four games to three, scored in the fourth when Angel Scull doubled, moved to third on a fly and scored on a single by John Glenn. In the sixth, Fanok singled and scored on a sacrifice fly by Doug Clemens.

Atlanta won Tuesday night's opener on a home run by shortstop Daryl Robertson in the seventh that broke a 1-1 tie. The Crackers of the International League, counted earlier on doubles by Tim McCarver and Phil Gagliano while Louisville, of the American Association, tallied on a walk, wild pitch and Pepper Thomas' single.

Lefty Ray Sadecki outduelled Chi Chi Olivo for the victory. A rainout Monday night necessitated Tuesday night's doubleheader.

Atlanta	000 100 100 -	2	6	1
Louisville	010 000 000 -	1	4	1

Sadecki and McCarver; Olivo and Roof.

Atlanta	000 101 000 -	2	6	0
Louisville	000 000 010 -	1	9	2

Fanok, Gregory (8) and McCarver; Grob and Roof.

(Atlanta wins best-of-seven series, 4-3)

JOINS BUFFALO

NEW YORK (AP)—New York Titans of the American Football League announced Tuesday they had acquired Lavern Torczon, a defensive end, from Buffalo Bills for a 1963 draft choice. The 235-pound, six-foot-two former University of Nebraska player is in his fourth year in professional football.

THEY DIDN'T LIKE THE CALL —Centrefielder Willie Mays, right, and coach Whitey Lockman of the San Francisco Giants get into a heated argument with Umpire Jocko Conlan in the eighth inning in Los Angeles yesterday after Conlan called Willie out on a close play at third. Conlan wouldn't budge on the decision. (AP Wirephoto).

Well, And Why Not?

NEW YORK (AP) — Sonny Liston's shocking first-round knockout of Floyd Patterson earned the new heavyweight champion the Fighter of the Month award from Ring magazine today.

Patterson was made the No. 1 contender, Liston's former position. Ranked behind Patterson in order were Eddie Machen of Portland, Ore.; Zora Folley, Chandler, Ariz.; Ingemar Johansson of Sweden; Archie Moore of San Diego, Calif.; Cleveland Williams of Houston, Tex.; Cassius Clay, Louisville, Ky.; Henry Cooper, England; Robert Cleroux, Montreal; and Mike DeJohn, Syracuse, N.Y.

CHANGES MIND

MILAN, Italy (AP)—Former world junior welterweight boxing champion Duilio Loi of Italy changed his mind Tuesday and said he would try to take back the title from Eddie Perkins of Chicago. Perkins won the crown by outpointing Loi in 15 rounds here Sept. 14. Loi earlier said he had given up the hope of regaining the 140-pound division title because of weight difficulties.

"Don't Care Which One"

Yankees Not Fussy Over Foemen

SAN FRANCISCO (AP)—Manager Ralph Houk brought his New York Yankees into San Francisco Tuesday night but shed no light on his World Series plans.

The American League champions will face either San Francisco Giants or Los Angeles Dodgers beginning Thursday but must await today's final National League playoff game in Los Angeles to find out who they will play.

"I don't care which one we play," said Houk, and most of his players chimed in with the same opinion.

Houk saw no advantage for his Yankees in the Giant-Dodger playoff going the full three games.

"They can carry right on through, but we've had too much rest." The Yankees last played Sunday.

The Yankees came to San Francisco instead of Los Angeles so they could work out at unfamiliar Candlestock Park in case the Giants win the playoff. The Yankees played nine times in Los Angeles' Dodger Stadium this year against the Angels.

BASEBALL STANDINGS

By THE CANADIAN PRESS

National League

San Francisco	102	62	.622	
Los Angeles	102	62	.622	
Cincinnati	98	64	.605	3
Pittsburgh	93	68	.578	7½
Milwaukee	86	76	.531	15
St. Louis	84	78	.519	17
Philadelphia	81	80	.503	19½
Houston	64	96	.400	36
Chicago	59	103	.364	42
New York	40	120	.250	60

Tuesday's Result

San Francisco Los Angeles 8

(Best-of-three series tied 1-1)

Probable Pitchers Today

San Francisco (Marichal 18-11) at Los Angeles (Podres 15-13).

In Belleville...

SEE Philips TELEVISION

AT

David's

312 FRONT STREET

PHILIPS

takes the time to build the best

This new 1963 Philips TV will still be working by the time he is

(Monitron Control is the reason why)

His first job is a long way off. Yet you can be sure that when the day arrives and he's off to work, your Philips MONITRON Control TV set will be working too. What's the reason behind this dependable service? A new TV discovery.

Philips electronic experts decided to do something about a common household fault that often results in premature failure of the picture tube and other expensive TV parts. This common fault is power surge. To lick this problem, our experts developed the

MONITRON, a small but incredibly sensitive electronic device which prevents these power surges reaching and damaging the expensive parts of your Philips set. Because of this added protection Philips has *increased its picture tube warranty to 2 full years.* Your nearby Philips dealer will be glad to show you Philips MONITRON Control TV... and you'll be glad to meet him. We picked him for his courtesy, his integrity, his ability, and his willingness to provide responsible "Follow-Through" service. See your Philips dealer today.

PHILIPS APPLIANCES LTD. - HOME ENTERTAINMENT PRODUCTS DIVISION

NOW WITH TWO YEAR PICTURE TUBE WARRANTY

See The New 1963 PHILIPS TV's

AT

Cherney's

FURNITURE WORLD
BELLEVILLE PLAZA

COMING EVENTS

AT

ELLIOTT MOTORS

24 DUNDAS ST. WEST

WEDNESDAY, OCTOBER 3rd
UNVEILING THE 1963 G.M.C. TRUCKS

THURSDAY & FRIDAY, OCT. 4th & 5th
PONTIAC '63
THE MOST DISTINCTIVELY DIFFERENT CAR OF THE YEAR

FRIDAY & SATURDAY, OCT. 5th & 6th
THE SUPERB NEW BUICK FOR 1963

COME IN AND MEET US — SEE WHAT'S NEW

Everybody Welcome

Pretty Gals To Manage Soccer Club

TORONTO (CP)—The University of Toronto soccer team isn't predicting an intercollegiate title, but it does boast the best looking managers in the league.

Mary Bertolin and Kathleen O'Sullivan, two 20 - year - old young ladies, have been picked from among four applicants as Blues managers.

The girls answered an advertisement in The Varsity, the student newspaper, which read: "Female wanted to handle managerial duties for men.

Members of the team made the selection and decided on two managers instead of one after viewing the applicants.

Mary comes by her knowledge of soccer honestly. She is the sister of Bruno Bertolin, former Varsity player rated now one of Canada's best professional players. Kathleen, born in Boston, became a soccer fan last year when she dated a member of the team.

Soccer Results

LONDON (Reuters) — Results of soccer matches played in the United Kingdom Tuesday night:

ENGLISH LEAGUE

Division III

Barnsley 2 Wrexham 1
Bristol C 1 Coventry 1
Carlisle 1 Brighton 0
Northampton 3 Crystal P 1
Swindon 3 Bristol R 0
Watford 3 Bradford 2

Division IV

Brentford 4 Hartlepools 0
Rochdale 6 Barrow 0

FOOTBALL LEAGUE CUP

Second Round Replay

Charlton 2 Leicester 1
Blackburn 3 Derby 1
Scunthorpe 2 Southampton 2

Unknown Boxer Makes Charge

Liston Said Linked With Racketeer

NEW YORK (AP)—The New York state athletic commision meets today to decide whether to recognize Sonny Liston as heavyweight champion.

Liston, who won the title by knocking out Floyd Patterson in 2:06 of the first round eight days ago, is not licensed to box in New York state. Nor is he recognized as champion.

Indications are that the commission will recognize him as the heavyweight champion. However, after Tuesday's public hearing by the New York state joint legislative committee on boxing, it probably will continue to deny him a licence.

New York has refused Liston a licence because of his past record, which included prison terms.

Tuesday, Cortez Stewart, a 28-year-old heavyweight linked Liston with racketeer Frank (Blinky) Palermo. Stewart testified that Palermo was one of the men who tried to hire him as sparring partner for Liston while the latter was preparing for the Patterson fight.

Liston has steadfastly maintained that he has purged himself of all underworld affiliations. The committee invited Liston and his adviser, Jack Nilon, to appear at its next session on Oct. 11.

"We want to find out what's going on before we accept the invitation," said Nilon in Philadelphia.

"I want to find out who Cortez is. He wasn't a sparring partner of ours. I don't know who he is. I guarantee I never offered him anything. And I never met Palermo."

He added that he thinks Stewart is seeking publicity. He pointed out that all Liston's sparring partners for the Patterson fight were from Illinois.

Requests Receivership

Mosport Track 'Hard Up'

TORONTO (CP) — President Paul Sullivan said Tuesday night that Mosport Limited, the track that brought big - time sports car racing to Canada, is in financial difficulty.

But, said Sullivan, it isn't as serious as some people think.

The National Trust Company Limited filed a writ against Mosport Tuesday asking it be appointed as receiver and manager of the Mosport property.

"But it was at our request," said Sullivan. "We just wanted more time to draft up a payment plan for our creditors."

Sullivan said Mosport has been making as much money as expected when it was built two years ago. The difficulties had arisen from the fact that too much money was spent on the track when it was built.

"Too many frills—or maybe I should say there are some things we could have done without temporarily, he said. "But that's why it's classed as North Americas best track."

Money for the property was raised by 30 Canadian sports car clubs, whose members bought $100 debentures.

The trust company represents the debenture owners and Sullivan says the directors of the track asked them to take over the receivership.

Polmer Makes Role-In-One

NEW YORK (AP)—Arnold Palmer, the golf champion whose spectacular comebacks have thrilled millions on television, is going into a new form of show business.

He will have a movie role in Bob Hope's new comedy, Call me Bwana.

The film, a takeoff on big game hunting, will be made in London.

Palmer will leave this weekend for England.

Minor Hockey Meetings

Two Belleville Minor Hockey Association divisions are holding meetings this week at the Recreation Centre starting eight o'clock.

Tonight the bantam division gets together and tomorrow night the pee wee division holds forth.

INDUSTRIAL UPSURGE

Industrial production has increased 70 per cent in India in the last 10 years.

Isn't This Premature Gentlemen?

SAN FRANCISCO (CP)—Francisco Giants box office announced Tuesday that reserved seat tickets for the world series have been sold out.

No more tickets will be put on sale, the announcement said, until 8 a.m. the day of the first game—if the World Series comes to San Francisco.

Sports Calendar

TRAP SHOOTING
At the Quinte Trap and Gun Club every Sunday at 10.30 a.m.

HANDGUN SHOOTING
Wednesdays — Quinte Marksmen, 7 p.m.
Monday — Handgun Club (revolvers), 6.30 p.m.
Tuesday — Handgun Club (rifles), 6.30. All at Rednersville range.

ARCHERY
Belleville Bowmen Archery Club meets at the Fairgrounds, every Tuesday and Thursday at 6.00 p.m.

FOOTBALL
Thursday—Bay of Quinte COSSA —BCI at Brighton; Trenton at Quinte; Picton at Moira.

SOCCER
Monday, Oct. 8 — Trenton Ambers vs All-Stars 4 p.m. Fair Grounds.

NHL Training Camps

By THE CANADIAN PRESS

Hull-Ottawa Canadiens, champions of the Eastern Professional Hockey League, have won one game and earned two ties against NHL teams in pre-season games.

Tuesday night the pesky Baby Habs tied Chicago Black Hawks 2-2 at Pembroke to nap Hawks' eight-game winning streak.

Toronto Maple Leafs, who haven't been impressive so far, walloped Calgary Stampeders of the Western League 9-0 at Calgary. In another game Tuesday night, New York rapped the WHL Los Angeles Blades 7-5 at Saskatoon.

Montreal Canadiens, sponsors of Hull-Ottawa, romped to a 9-3 win over Kingston Frontenacs of the EPHL at Kingston.

Hull-Ottawa has taken its raps from NHL clubs—but would still boast a better record than half the NHL teams, if they were counting points.

BRUINS LOSERS

The lowly Boston Bruins have been beaten every time they faced an NHL opponent and lost 2-1 to Hull on Sept. 24.

Detroit Red Wings have only one win, that one over Toronto, but have played only one game against NHL competition.

Hawks, the hottest team in the training-camp games, were lucky to escape with a tie against Hull Tuesday night.

Habs took a 1-0 lead in the first period and led 2-1 going into the third.

Yelled 'First Base' It Worked

Rookie Rooked By 'Lip' Psychology

LOS ANGELES (AP)—Why did San Francisco pitcher Gaylord Perry throw to first base instead of third in the ninth inning, thereby putting Maury Wills in a position to score the winning run?

This was one of the big questions of the second playoff game for the National League championship that Los Angeles Dodgers won 8-7, making today's game the deciding one.

The answer lies in the shrewd psychology of Leo Durocher, Dodger third base coach and former manager of the Giants.

Wills and Jim Gilliam walked to start the ninth, Bob Bolin giving up the first and Dick Lemay the second. When Daryl Spencer came up to pinch hit for Duke Snider, Gaylord Perry came in to pitch—third Giant pitcher of the inning.

Spencer laid down a pretty bunt to the box, as Jim Davenport charged in and Jose Pagan went from his shortstop position to cover third.

It appeared to many that Perry, a rookie who played most of the season at Tacoma in the Pacific Coast League, could have caught Wills in plenty of time at third.

Instead Durocher yelled: "First base, first base."

And Perry turned and threw to first.

Major League Leaders

By THE ASSOCIATED PRESS

National League

	AB	R	H	Pct.
T. Davis, LA	662	119	228	.344
Robinson, Cin	609	134	208	.342
Musial, St. L.	433	57	143	.330
White, St. L.	614	93	199	.324
H. Aaron, Mil	592	127	191	.321

Runs—Robinson, 134.
Runs batted in—T. Davis, 151.
Hits—T. Davis, 228.
Doubles—Robinson, 51.
Home runs—Mays, San Francisco, 49.
Stolen bases—Wills, 101.
Pitching — Purkey, Cincinnati, 23-5, .821.
Strikeouts—Drysdale, Los Angeles, 232.

Europe's Top Race

"Carry Back," US Hope

PARIS (AP)—Can the little giant killer Carry Back become the first United States-bred colt to win Europe's prestige handicap—the Prix de l'Arc de Triomphe?

That was the question Tuesday before continental racing fans as the horses went through final workouts for the tough 1½-mile test over Longchamp's uneven grass course Sunday.

Carry Back, 1961 Kentucky Derby winner and three-year-old champion, will be ridden by Scobie Breasley, an Australian jockey.

Sixty - seven thoroughbreds from Europe's top stables were nominated for the Arc de Triomphe and about 23 are expected to start.

Owners can withdraw their horses any time up to noon Saturday.

However, almost certain starters are such swift stars as these French entries: Match, who won the Grand Prix de Saint-Cloud and in England the King George VI and Queen Elizabeth Stakes at Ascot; Bounteous, surprise of the racing year, who won the recent Grand Prix de Beauville; and the three - year - old Armistice, who took the Grand Prix of Paris last June.

The Italians have a strong contenders in Surdi and Mexico, and the Britain's main hope s Aurelius.

The theme "Carry Back against Europe" has captured the imagination of the French racing fan. About 100,000 are expected to turn out Sunday at the grassy track near the River Seine.

MARINE GRAVEYARD

Nearly 4,000 ships have sunk in the shallows, tides, fogs and gales off Cape Cod, Mass.

Doug Williams Oshawa Coach

OSHAWA (CP) — Doug Williams was named coach Tuesday of the Oshawa General Junior A Hockey Club for the 1962-63 season.

Signing of Williams, a secondary school teacher at Oshawa's O'Neill Collegiate and Vocational Institute, was announced by Wren A. Blair, the club's general manager.

Williams retired as a player at the close of the 1959-60 season when his club, Whitby Dunlops, ceased operations.

PUC Edges Firemen 3-1

The Public Utilities took a one-game lead in their Interdepartmental Softball League championship series last night.

They turned back the Firemen by a 3-1 score in a hard-fought tussle.

The win gave the Utilities team two wins as against one defeat—and three ties.

The next game is slated for the CNRA Park Thursday evening starting 5.30 and Utilities can wrap up the championship with a win.

The series is a three-of-five affair.

MINING DOUBLES

The value of Canadian mining production increased from $1,045,000,000 in 1950 to $2,574,000,000 in 1961.

Paul Riddell's Auto

"DAREDEVILS"

Belleville Fair Grounds

THURS., OCT. 4th

8.00 P.M.

SEE:

- HELL DRIVING with the 1962 Dodge DARTS
- 5 to 6 OLD MODEL CARS SMASHED head-on, flipped end over end and flown through the air to complete destruction, courtesy of MEREDITH MOTORS.
- PLUS THE WILLIAMS TWINS, Top Canadian Aerialists

Sponsored by the Kiwanis Club

All Proceeds for Underprivileged Child Welfare

CANADIAN TIRE CORP'N

CANADA'S LARGEST AUTO SUPPLY

FOR VALUE, SAVINGS and SERVICE ON TESTED, PROVEN PRODUCTS

MUFFLERS

AS LOW AS 4.20 "Do-It-Yourself" Discount Price

Chev. 1951-53 (most)

BIG SAVINGS ON INSTALLATION, TOO

HOW'S THE MUFFLER ON YOUR CAR?

Leaky? Dangerous? Worn-out? ... REPLACE NOW at Canadian Tire's Big Savings!

You'll get more—much more, pep and power — save gas, too When You Install

MOTO - MASTER MUFFLER

A leaky muffler can load up your car with dangerous gases that are a menace to your driving comfort and safety. INSTALL A MOTO-MASTER MUFFLER — for quiet, safer, peace-of-mind driving. You'll also gain added horsepower and extra miles on every tankful of gas.

Similar savings on other cars and trucks.

Make and Year Single Exhaust Passenger Cars Only	"Do-It-Yourself" Muffler Discount Price
CHEVROLET	
1951-53 (exc. conv.)	4.20
1954-57 (exc. conv.), 1958-61	5.65
PONTIAC	
1951-53 Can. models	4.90
1954-61 Can. models (exc. conv.)	5.65
Dodge and Plymouth	
1949-54, 6 cyl. (exc. conv.)	6.20
1955-59 6-cyl. (most)	6.20
FORD and METEOR	
1949-54, 8-cyl. (exc. conv.)	5.65
1955-56, 8 cyl.	6.20
Clamps, each	.19

GET Fadeless, Smoother, Safer STOPS

"NEW CAR" QUALITY BONDED BRAKE SHOES

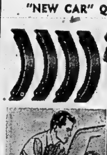

TRADE IN YOUR OLD BRAKE SHOES

2.79 to 3.95 Most popular models EXCHANGE for 2 wheels

- READY TO INSTALL
- EASY TO INSTALL
- NO RIVETING
- EQUAL TO ORIGINAL EQUIPMENT

12-MONTH replacement and labor-back guarantee of satisfaction

FULL-TIME LUBRICATION

FOR YOUR CAR OR TRUCK – AT CANADIAN TIRE SAVINGS

100% PURE PENNSYLVANIA

The World's Finest Motor Oil

SUPEROYL "10-30" — The Motor Oil that protects your engine, even if you forget to change. Extra detergency keeps oil cleaner and super-rich natural toughness protection plates, precision fitted parts. Heavy duty, multi-season multi-grade for very kind of driving.

QUART .54 GALLON 2.10

MOTO-MASTER V.I. 100+ HEAVY DUTY. The finest single season oil in all the world. Stays up to driving level, mile after mile, after mile. High-quality lubricating, detergency and anti-wear features — recommended for the motorist who does not require the benefits of a multi-season oil.

QUART .45 GALLON 1.69

Acidless — Carbon-free

NUGOLD

Perfect lubrication — at half the price of similar quality service station grades. A pure, free-flowing "natural" oil — for all cars and trucks that do not require heavy-duty detergent oil. Compare at $2.00 a gallon.

QUART .29 GALLON .99

OIL FILTER ELEMENTS For Most Cars .95 to 1.50

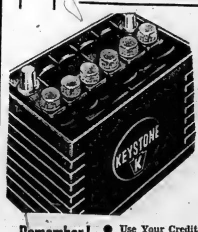

BUDGET - PRICED KEYSTONE

obably you've never noticed, but a real "hot spell" is just as likely to cause failure a weak battery as any bitter cold mid-winter day And a summertime let-down, n't be cured by re-charging ... It's had the course. If you're in the market for new battery, in the budget bracket, then the KEYSTONE offers plenty of "live" wer for lowest cost driving and lighting needs.

ROUP 1 — Fits Chev. '50-54; Dodge & Plymouth (most) 1933-55; ntiac (most) 1949-54, d many others. 33 tes; 6-volts.
WET TYPE with trade 6.45
DRY CHARGE — with trade 7.95

GROUP 11MS — Fits late-model Chev., Pontiac, Chrysler products (most), Studebaker and many others, including imports. 42 plates, 12 volts.
WET TYPE with trade 10.45
DRY CHARGE — with trade 11.95

GROUP 13HN — Fits most Ford products (except compacts) 1955-61 also Anglia and Prefect 1960-61. 42-plates; 12-volts.
WET TYPE with trade 11.95
DRY CHARGE — with trade 13.45

DRY CHARGE — 18 Months' Insurance-Guarantee
WET TYPE — 12 Months' Insurance-Guarantee
Protects against battery failure from any normal driving hazard.

Remember!

5% Cash Discount Coupons

- Use Your Credit
- No interest on 30 day accounts or up to 12 months to pay on our budget plan.
- NO MONEY DOWN
- NOTHING TO PAY UNTIL NOVEMBER — JUST SAY CHARGE IT

STORE HOURS:
Daily 8.30 a.m. to 6 p.m.; Friday night until 9 p.m.
Service Dept. & Parts Open Thurs. & Friday Evgs. 'til 9.00 p.m.

Associate Store CANADIAN TIRE CORP'N

Save Safely

CANADIAN TIRE

ASSOCIATE STORE

COR. COLEMAN & HARRIET STREETS

DON HILL LIMITED

DIAL WO 8-6701

HERE TOMORROW

NEW STYLE to invite you...

Ninety-Eight Luxury Sedan

Dynamic 88 Convertible

Super 88 Holiday Sedan

Starfire Coupe

Super 88 Holiday Coupe

NEW LUXURY to delight you!

There, waiting for you, with its long look of elegance to sweep you into 1963, is Oldsmobile. This is the car for you... with unrivalled performance... unstinted luxury. For 1963, each Oldsmobile series is distinctively different, with its own special grille and rear-end styling. So which '63 Olds will it be for you? Your Oldsmobile Dealer has all the answers. See him soon!

There's "something extra" about owning an

OLDSMOBILE FOR '63

Whitewall tires optional at extra cost

A GENERAL MOTORS VALUE

TRUDEAU MOTORS LIMITED — 31-45 STATION STREET

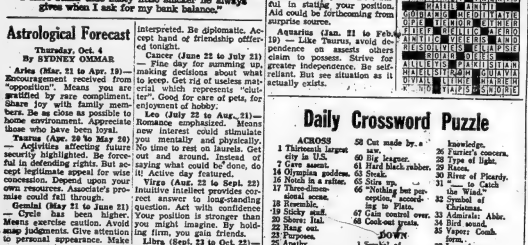

ANSWER TO PREVIOUS PUZZLE

S	A	M	A	R		F	A	S	T		D	A	G	S
T	I	R	E	D		A	L	I	E		A	L	A	N
D	E	F	A	M		M	A	N	D	A	R	I	N	E
M	A	R	T	I	N	E	T		L	I	N	G	E	R
		P	H	I	L	I	P		A	N	I	T	A	
G	O	D	A	W	G		M	E	D	I	A	T	E	
A	L	I	T		T	I	E		I	N	T	I	N	G
P	I	E	R		E	G	I	N		A	R	E	A	
A	N	G	O		V	I	S	I	T	A	N	T	S	
		R	O	A	R			S	E	E				
A	L	L	I	G	A	T	O	R		S	E	A	M	
H	A	I	L	S	T	O	R	M		G	U	T	A	V
D	I	V	A	I	L		C	L	I	N	I	C		A
E	M		R	O	D		S	T	A	P	L	E		S

Daily Crossword Puzzle

ACROSS

1 Thirteenth largest city in U.S.
7 Give assent.
14 Olympian goddess.
16 Notch in a rafter.
17 Three-dimensional scene.
18 Insensible.
19 Sticky stuff.
20 Sheer: Ital.
22 Rear out.
23 Purpose.
25 Apathy.
27 Catalysing substances.
29 Ile ____ (They form Fr.
30 Quickly.
35 Less alert.
36 Title largest city of U. S.
41 Subtraction of the Trails diva.
42 Pressed flowers, ticket stubs, etc.
44 Former Dodger star.
45 Locate.
46 Made possible.
49 Describing some party dresses.
50 Of all or that kind.
54 A fish, the shark sucker.
58 Cut made by a saw.
60 Big leaguer.
61 Hard black rubber.
63 Steak.
65 Stirs up.
66 "Notice her protection," according to Plato.
67 Cab rival over.
68 Cook-out treats.

DOWN

1 Symbol of authority.
2 Constellation on the equator.
3 Made resistance.
4 Territory: Abbr.
5 Caliph's name.
6 "Five-star" Navy man.
7 "Where ____?"; 2 words.
8 Rodgers or Bach.
9 Newsman of colonial days.
10 Name akin to Hetty.
11 Television appurtenance.
12 Italian town.
13 Act.
15 Famous theatre in the Strand.
21 Rifles.
24 Untold.
26 Knowledge.
28 Furrier's concern.
29 Type of lights.
30 Races.
31 Steed of Picardy.
33 ____ to Catch an Thief."
32 Symbol of Christmas.
33 Admirals: Abbr.
34 Bird sound.
35 Vapors: Comb. form.
37 Leprous country.
39 Repeats.
40 Diminutive of a girl's name.
43 Great name in medicine.
47 Hallow.
48 Verse and chorus.
50 Upholstery fabric.
51 "One ____ time ...": 2 words.
52 Pain in the neck.
53 Sharpens.
56 Harvest.
57 Tortoise's river.
59 Revise sounds.
62 Bardes.
59 Mixture from which glass is made.
62 Letter.
64 Crant's opponent.

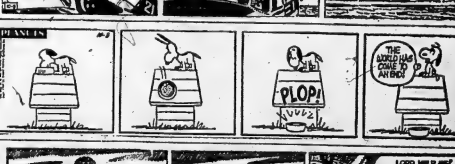

GET READY FOR WINTER

Will Your Car Take Colder Weather In Its Stride?

One thing sure: It's going to get colder . . . soon. Equally sure: your car needs a complete check-up and winterizing service, if it is to perform dependably under rugged conditions.

B.P. ANTIGEL ANTI FREEZE (GUARANTEED) 2.95 Gal. INSTALLED

TRUDEAU'S B.P. SERVICE CENTRE

Station Street—Next to Main Garage — WO 8-5167

CLASSIFIED ADVTS.

WANTED - MALE

Ice Maker

for

CURLING RINK

5 to 6 Months Employment

Remuneration According to Qualifications

Apply

BOX 41,

Ontario Intelligencer

O2-3t

$300 - $450
STARTING INCOME

Depending on Qualifications
Age 27 - 45
3 YEARS' RESIDENT IN BELLEVILLE

MATRICULATION standing or equivalent, married, owner of automobile.

AN opportunity to enter sales with a national organization that is interested in your future.

MUST be presently employed but feel your ability is not being recognized or self employed.

TELEPHONE
MR. FERGUSON
at the
TOPS MOTOR HOTEL
WO 2-5367

Tonight between 6 and 8
ALL replies treated in strict confidence.
O3-2t

FOXBORO
DISTRICT CO-OP

Requires Feed Mill Man. Experience desirable but not essential. Good salary with full employee benefits. Apply in writing giving details and experience.
O1-5t

AUTOMOBILE MECHANIC. WO 2-2550 or WO 2-5258.

YOUNG MAN REQUIRED AS truck driver and salesman for local store. Salary and commission. Good company benefits. Please reply to Box 28, Ontario Intelligencer, giving full details of qualifications. O2-3t

CARPENTER TO BUILD CLOSED-in verandah. WO 2-6324. O3-2t

WANTED - FEMALE

GOOD WEEKLY COMMISSION wearing lovely dresses given as bonus. Just show Fashion Frocks to friends. No canvassing, investment, experience necessary. North American Fashion Frocks, Ltd., 3425 Industrial Blvd., Dept. K-2850, Montreal, Que.

WOMAN TO CARE FOR TWO children in children's home from 2 to 8 p.m. Vicinity of Isabel Street. WO 2-5135 between 6 and 7. O3-3t

EXPERIENCED WAITRESS. Apply in person, El Rancho Restaurant, 371 Front Street. O3-3t

HAIRDRESSER

STYLIST
LICENSED

At least 3 years experience. Must have references. Excellent opportunity to take over established clientele. Good wages plus commission. Only ambitious competent applicant need apply.

For Interview
WRITE BOX 78,
ONTARIO INTELLIGENCER
O1-3-5

AGENTS, CLUBS, ETC. SELL Canada's finest Christmas cards. Over 300 items including Religious, Everyday and Personal cards. Wraps, Toys and Novelties. Prompt Service. For colored catalogue and samples on approval, Jeandron Greeting Card Co., 1253 King St. E., Hamilton, Ont. Jy20-ev-m-w-f-tf

WAITRESS, EXPERIENCE NOT necessary. Apply 245 Front Street, Belleville. O2-tf

WOMAN, TO LOOK AFTER ONE child in child's home, 8 to 5, until Christmas. Charles Street. WO 2-8585 after 5. O2-3t

BOOKKEEPER, EXPERIENCED double entry bookkeeper, typing required. Apply stating age, experience and salary required to P.O. Box 699, Belleville. O2-3t

CLERK-TYPIST

for
MEDICAL
DEPARTMENT
IN HOSPITAL

Preferably With Previous Office Experience

Call Personnel Officer,
BELLEVILLE GENERAL HOSPITAL
O1-3t

REGISTERED NURSE

FOR
HASTINGS
COUNTY HOME,
BELLEVILLE

5-day week. Salary commensurate with experience and ability. Live in or out.

APPLY: MRS. K. YORKE

WO 8-6467
O1-3t

CAPABLE YOUNG WOMAN OR girl to do general housework. Fond of children. Live in. WO 2-4309. O1-3t

WANTED - FEMALE

NEED EXTRA MONEY? $30.00, and more can easily be earned by showing our fabulous Christmas cards, gifts, toys, to friends and neighbors. Our exciting, 88 page, full-color catalogue makes it easy to get plenty of orders. No experience necessary. Send no money. Write today for samples, on approval, of lovely Christmas cards and free catalogue. Monarch Card Co., Dept. 1, 47 East Ave., Hamilton. Jy23-3m

STRONG, MIDDLE-AGE WOMAN to take charge of home, light work, family of 2, 1 adult. Believes in discipline; able to maintain it. No objection to 1 child. European preferred. Box 79, Ontario Intelligencer. O3-tf

RELIABLE LADY TO CARE FOR small child Monday to Friday in child's own home. WO 2-7067. O3-3t

EXPERIENCED WAITRESS. Apply in person, Cosy Grill, Front Street. O2-1w

WANTED MALE OR FEMALE

STOCK CLERK
FOR
DRUG STORE
Display Experience an Asset
Apply in Writing to
BOX 105,
ONTARIO INTELLIGENCER
O2-3t

APPLE PICKERS, HAROLD Bonter, Carrying Place, WO 2-1006, 4 miles west of Rednersville. S12-tf

WANTED MALE AND FEMALE

CARRIER CAPTAINS NEEDED The Toronto Star has a Sales Campaign underway. We need carrier-captains who are able to work 4 or 5 hours per day. We also require carrier-captains who can work at least 2 or 3 hours per day. Guaranteed wages plus attractive commissions offered for both groups. Further information supplied by phoning WO 2-5375 between 7 and 8:30 p.m. O2-3t

WANTED

LADIES

THURSDAY
AFTERNOON BOWLING
Supervised Nursery
CHILDREN'S SATURDAY
MORNING LEAGUE
REGISTER NOW
Few Openings Left

PLAZA BOWLING
LANES

BELLEVILLE PLAZA
WO 2-5829

SEMI-INVALID PATIENT, IN MY own home, male preferred. Graduate nurse in attendance. WO 8-6611. O3-4t

LARGE AQUARIUM OR TANK for gold fish. WO 2-7887. O3-3t

WE WILL PAY CASH FOR YOUR Piano. Phone WO 8-6403. Kuntze's, Front Street. S13-ev-m-w-f-tf

USED DUO THERM OIL HEATers. Will pay cash. Bill Deline Ltd. 283 Coleman St. WO 2-3483. M11-ev-M-W-F-tf

OLD FASHIONED CLOTHES, dresses, boots, hats, spats, umbrellas, top-hats and ladies. Phone WO 8-9308. O2-5t

SMALL SUMP PUMP. WO 8-6280. O1-3t

GARDEN PLOWING. FORD SYStem. WO 8-5408. S27-1m

WELLS TO DRILL, FARMS, homes, industries. Manse Donaldson, Foxboro, WO 8-9431. S6-1m

WANTED. PIANOS IN EXchange for furniture or cash. F. M. Barrett Co. WO 8-5231. Mr22-tf

EMPLOYMENT WANTED

CARPENTRY, PAINTING, CEment work or what have you? Reasonable rates. Free estimates. WO 8-7160. O3-1m

WILL DO BABY-SITTING IN MY home. East end. WO 2-8015. O3-2t

TYPING TO DO AT HOME. Reasonable rates. Phone WO 2-7581. O2-3t

CHILD TO MIND IN MY OWN home, Parkdale area. WO 2-0746. O3-3t

BOOKKEEPING, BY WOMAN with experience, including typing and dictaphone. WO 2-7404. O2-3t

GARDEN PLOWING. MASSEY Harris system. Reasonable rates. WO 8-5902. O2-3t

HOME RENOVATIONS AND improvements, carpentry, painting, concrete work, insulation and caulking windows. Free estimates. WO 8-7341. S20-1m

ATTENTION CARPENTERS AND others. Keep temper in your saws, tools, hand sharpened. Good job guaranteed. 38 Purdy Street. S13-1m

CARPENTRY, PAINTING, CEment work or what have you? Reasonable rates. Free estimates. WO 8-7160. Ag28-1m

CARPENTRY, ALTERATIONS, kitchen cupboards, tile floors, tile ceilings, roofing, concrete work. Chimneys built and repaired. WO 8-5829. S4-1m

PAINTING TILE FLOORS AND small carpentry, alterations. Call WO 2-5521 between 5 and 7 p.m. Jy11-tf

REAL ESTATE WANTED

CENTRAL EAST HOME WITH large lot, near downtown. Substantial downpayment. Box 96 Ontario Intelligencer. S26-28-O1-3-5

FOR ANYTHING CONNECTED with real estate call Marshall Real Estate, WO 2-8282 at 20 McDonald Gardens. O1-6t

WE NEED HOUSES TO SELL. If you are thinking of selling your home consult us first. We may have a buyer waiting. For quick action call W. J. McCormick Realty Ltd. 89 Station St. WO 8-5397. F5-tf

ACCOMMODATIONS WANTED

REQUIRED FOR OCTOBER 1, 3 or 4 bedroom home, approximately $125. Phone WO 2-3491. S24-tf

ROOM AND BOARD

LARGE FRONT BEDROOM WITH board. Gentleman. WO 8-8575. O2-6t

CARPENTRY

CABINETS, KITCHEN CUPboards, china cabinets, writing desks, bookcases, etc. custom made. Also repairs. WO 2-3185, Bill Rhodenhiser. S25-1m

TO LET

WINTERIZED COTTAGE AT ROSSmore. Furnished. Apply WO 8-9735 evenings. O1-3t

THREE ROOM UPSTAIRS HEATED Apartment. Range and Frig., automatic heat, continuous hot water. Phone WO 8-6878 or apply 282 Ann St. O1-3t

FURNISHED BED - SITTING room and kitchenette with refrigerator and stove. WO 8-9147. O1-3t

3-ROOMED UNHEATED APARTment. Private entrance. Full bath. Adults only. $50 monthly. WO 2-3347. O2-3t

FURNISHED APARTMENT, SUITable for 1 or 2. Bed-sitting room, bath, kitchenette, private entrance, hot water. WO 8-6889. O2-2t

HEATED, FURNISHED APARTment. Laudromat. 2 bedrooms. Garage. $73 month. Box 34, Ontario Intelligencer. O3-3t

4-ROOM HOUSE, 3-PIECE BATH, heavy duty wiring, hot and cold water. WO 8-7190. O3-3t

MODERN, NICELY FURNISHED basement apartment, suitable for 2 girls. 56 MacDonald Gardens. O3-3t

4-ROOM, FURNISHED, WINTERized cottage, Rednersville. WO 2-2749.

UPPER DUPLEX. HOT WATER heated. Kitchen, dining and living room, 2 bedrooms, garage. East Hill. WO 2-3854. O3-tf

LARGE FURNISHED ROOM with kitchen privileges. One or two girls, teachers preferred. WO 8-6003. O2-2t

2-BEDROOM GROUND FLOOR apartment. Modern kitchen and living room, 3-piece bath, private entrance. Coleman floor furnace, unheated, $65 monthly. WO 2-2170 after 5 p.m. O2-tf

4-ROOM HEATED APARTMENT. Large moden kitchen. New apartment building, Donald Street. Parking, Laundry. WO 8-9069. O2-1w

4-BEDROOM, 2-STOREY, $100.00 monthly, West Hill location. Immediate possession. WO 8-6471. O3-3t

3-ROOM, NEWLY DECORATED apartment. Private entrance, bath, hardwood floors, heavy wiring, sunroom, unheated, unfurnished. $45 monthly. WO 8-5040. O3-3t

3-ROOM HOUSE AT BAYSIDE. Furnished or unfurnished. Available at once. WO 2-7941. O3-3t

HEATED, 2-BEDROOM, UPPER apartment. Newly decorated. 1 child welcome. 45 East College WO 2-5022. S17tf

UPPER, 3-BEDROOM, HEATED apartment, with garage. Central. Available November 1st. Box 14, Ontario Intelligencer. O2-tf

APARTMENT, AVAILABLE OCTober 4, at 190 George. Second floor, heated, living room, bedroom, kitchen, bathroom. $60. WO 2-2908. O1-3t

FRONT STREET APARTMENT, between Campbell Street and Victoria Ave. Heated. 2 bedrooms, living room and dining room, small kitchen, hardwood floors. This apartment is bright and faces the street. Ren: $75. Immediate occupancy if desired. Apply Box 100, Ontario Intelligencer. O1-tf

2 BEDROOMS, LARGE LIVING room, modern kitchen, bathroom, oil stove, heavy wiring, private entrance. $60. Belleville 4 miles old Picton highway. WO 2-1735. O1-3t

3-ROOMED UPSTAIRS APARTment. Private entrance. Bedroom, living room, kitchen, built-in cupboards, 3-piece bathroom, heavy duty wiring, gas heater supplied. $55 monthly. Available October first. Phone WO 2-2170 after 6 p.m. O1-tf

LOWER HEATED FOUR-ROOM apartment, East Hill, close to bus stop. WO 2-2185. O1-6t

WE HAVE HEATED APARTments, light housekeeping rooms and sleeping rooms available, either furnished or unfurnished. WO 8-7823 or WO 2-8415. O1-1m

ONE FURNISHED BASEMENT suite. Heated, hydro, built-in cupboards and sink. 2 adults only. West end. WO 8-6571. O1-3t

4-ROOM FRAME HOUSE, ONE acre, Mountain View, 200 yds. from highway. Good state of repair. Apply Vernon Doucette, Box 46, Ontario Intelligencer. S28-1w

3-BEDROOM HOUSE, 135 STAtion Street. $55 monthly. WO 8-9986. S28-tf

ROOM FOR NEAT GENTLEMAN. Well furnished new house. Car park. Private entrance. Refrigerator. $10 weekly. WO 2-0263. S28-tf

SMALL APARTMENTS AND bed-sitting rooms. Furnished. Heated. Shared bathroom. Phone WO 8-6886 or WO 2-0147. S28-1m

1 AND 2 ROOM HOUSEKEEPING and bachelor apartments. Heated with private bathroom. Parking and maid service. Blue Inn Motel. Ag29-1m

NICELY FURNISHED BEDROOM, with room or room and board. WO 2-0488. S26-tf

ADULTS. UNFURNISHED 3-ROOM suite, Central, $11 weekly. Utilities included. WO 2-3533. S27-tf

MODERN, 3-ROOM APARTMENT. Queen and Albert location. Private entrance, tile bath, hot water and heat supplied. Reasonable rent. Jack Allin Insurance, 21 North Front Street. S27-tf

SINGLE ROOM, OFF HIGHLAND, with meals if desired. Parking. WO 2-3236. S6-tf

LARGE, SELF-CONTAINED, 3-room upper apartment. Heated. Garage. WO 2-3169. S13-tf

RENTALS, MARSHALL, REAL Estate, 20 MacDonald Gardens. WO 2-8282. M1-tf

FURNISHED ROOM, WITH OR without housekeeping privileges. On bus stop. WO 2-4929. S25-tf

FURNISHED, HEATED APARTment on George. 2 gentlemen or 2 ladies preferred. Available November 1. WO 2-2319. O2-3t

TO LET

APARTMENT

Heated, 1-bedroom, self-contained apartment. 34 Catherine Street. Stove and refrigerator optional.

PHONE
WO 2-1351 or WO 2-8222
O2-3t

THREE-ROOM, GROUND FLOOR apartment. Separate entrance. Suit working couple. $50 monthly. WO 2-4633. O1-3t

GROUND FLOOR, THREE-ROOM apartment. Private entrance and bath. Heated. Television aerial. WO 2-7196 after 6 p.m. O1-3t

ONE BEDROOM HOUSE, ROSSmore, Ontario. $55 monthly, hydro included. WO 8-5642. O1-tf

2 FURNISHED HOUSES, MODern, one bedroom, TV outlet, warm, $16, $20 weekly, No. 2 Highway, 6 miles west Belleville. WO 8-6693 evenings. O1-tf

2-BEDROOM APARTMENT, UNheated. Close to downtown. $45 monthly. WO 8-9986. S22-tf

2 FURNISHED BEDROOMS, ON Highland Avenue. WO 2-0619. S19-tf

3-ROOM APARTMENT WITH sunporch, heavy duty wiring. Ground floor. $50 monthly. 20 Charlotte Street. WO 8-7823. O3-tf

ANN STREET, SPACIOUS 1-BEDroom heated apartment. Automatic baseboard heating. Heavy duty wiring. $58 monthly. WO 2-4875. O1-3t

LARGE SELF - CONTAINED upper apartment. Oil heated. Hot water supplied. Heavy wiring. Suit couple or small family. WO 2-1248. O1-1w

ROOM, SUIT 1 OR 2. OLDER woman welcome. Quiet East Hill home. Near B.C.I. WO 2-6427. O1-3t

A HOME AWAY FROM HOME. Y.M.C.A., 20 Campbell St. Single rooms. Reasonable rates. S3-tf

NEW, MODERN, 4-ROOM APARTment. 3-piece bath, Heated. 97 Humewood Drive. WO 2-1957 after 5. O2-3t

FOUR-ROOM HEATED APARTment, East Hill. Heavy duty wiring. Self-contained. Private entrance. Adults. WO 2-3810. O1-3t

2½-ROOM GROUND FLOOR apartment at Maple Court, Bridge Street East, equipped with stove, refrigerator, full laundry facilities. Ideal for couple. WO 8-7676; WO 2-0513 after 5. S12-tf

TWO-ROOM OFFICE SUITES, Front Street. Immediate possession. Apply Victoria and Grey. WO 8-6417. My23-tf

2 HEATED UPPER AND LOWER apartments. Private entrance, private bath, heavy wiring. WO 2-0974. Jy30-tf

HEATED, UPPER APARTMENT, 2 bedrooms. West Hill. Electric range. WO 8-9989 after 6 p.m. S26-tf

NEAR NORTHERN
Heated, Furnished or Unfurnished
1-BEDROOM
APARTMENT
Newly Decorated. Private Entrance and Bath
WO 2-6096
O3-2t

MODERN CENTRALLY LOCATED OFFICE SPACE — East Robertson Block — Front Street. Centrally heated. Inspection can be arranged by calling

D. J.
WHALEN
Real Estate Broker
329 FRONT STREET
WO 2-4529
F19-ev-m-w-tf

FOSTER AVE.
MODERN
APARTMENT

Heated, self-contained apartment. 2 bedrooms, living room, dining room, large modern kitchen, 4-piece bath. Stove and refrigerator optional.

PHONE
WO 2-1351 or WO 2-8222
O2-3t

COTTAGES TO LET

FURNISHED HOUSEKEEPING cottages with hydro, electric stove, refrigerator and all conveniences. On Bay of Quinte at Rednersville. Good beach and fishing. WO 8-9817 Jy12-tf

FOR SALE OR RENT

THREE-BEDROOM BUNGALOW, available October 15. Modern conveniences. Close to school and highway. WO 2-7874. O2-3t

FOR SALE

ONE 1/6 H.P. ELECTRIC MOTOR $10; one ¼ h.p. electric motor $10; one 1/3 h.p. electric motor $15. Apply 35 Grove Street. O3-3t

COMMERCIAL REFRIGERATION compressor units, belt driven and sealed. Installed at very low price. Only a few left. WO 2-6313. O1-3t

4,000 SQUARE FT.
FIREPROOF BUILDING

No. 2 Highway, just West of City Limits. City water. Automatic heat. 200 amp. service. Suitable for manufacturing, warehousing, wholesale or retail business.

BARGAIN FOR QUICK SALE OR WILL LEASE

APPLY
E. DAVID
WO 2-2150
S26-tf

FOR SALE

STARTING MOTOR
EXCHANGE
6 Volt .... $9.95 - $11.95
12 Volt ...... $13.25 - $18.85
British Cars $18.85
USE YOUR CREDIT
CANADIAN TIRE
WO 8-6701

PIGS, NINE WEEKS OLD. Vernon Hamilton, 3rd of Thurlow. Phone Thurlow 37-R-22. O3-3t

ONE COAL AND WOOD STOVE. A1 condition. Reservoir and warming closet. Excellent for hunting camp. Apply 63½ Emily Street, evenings. O3-3t

PROPANE GAS RANGE, 4 BURNer. Reasonable for quick sale. WO 2-7501. O2-3t

FALL SPECIAL. SERVICE CALL $2.75. A & R Radio & TV Service. WO 8-9111 or WO 2-8281. O2-1w

ROSES, TREES, SHRUBS, EVERgreens, vines, perennials, fruit stock. Quinte Nurseries, 6 miles west Belleville. Trent Road. WO 8-7623. Ap21-tf

32" WINCHESTER SPECIAL, (shells and case); 16 gauge single shot and shells; 22 repeater; '53 Willys 6 cylinder motor, completely reconditioned. Stirling EX 5-3995. O1-3t

200 CHOICE HEREFORD AND Durham stock calves; year and one half old stocker steers and heifers. Sale Wednesday, October 10. George A. McGowan. Telephone 778-2213 Havelock. We deliver. S28-8t

KINGSTON PROVISIONERS Home Food Plan. Select your own menu. Food and freezer combined from $10 weekly. Why not call WO 8-5573 now for appointment? N7-tf

1960 CHEVROLET 3-TON DUMP truck. 21,000 G.V.W. Equipped with combination box and saddle tanks. Apply to Eugene Tracey, Roslin. O2-2t

McCLARY EASY WRINGER washer. Like new. $80. WO 8-7534.

FALL SPECIALS

PHOTO-COPY MACHINE
Rebuilt — A Real Bargain
$88.00

Latest Model
UNDERWOOD
TYPEWRITERS
Fifteen Inch
Make Us An Offer

1 CHEQUE WRITER
Looks Like New
$59.50

SPECIALS ON
RECONDITIONED
TYPEWRITERS
Some Reduced $20.00

USED CASH REGISTER
Works Good
Come and Get It
$25.00

Come and See
Hughin Upright
CASH REGISTER
* 4 Totals
* Electric
* Sales Slip Issuing
SPECIAL PRICE $995.00

ALSO BARBER SHOP MODELS
Ticket Issuing
We've "Shaved" the Price
$335.00

Used
DITTO DUPLICATOR
Special Price On This One

HASTINGS
BUSINESS
MACHINES

23 - 25 CAMPBELL ST.,
BELLEVILLE
WO 2-1551
O2-2t

SIMPSONS-SEARS
Warehouse
Clearance

SAVE $50.00
on a 12 cu. ft.
Coldspot
REFRIGERATOR
with 52-lb. Zero Zone Freezer and Automatic Defrost
Reg. $279.95
NOW ONLY $229.95

SAVE $40.00
on
30" KENMORE
RANGE
with Rotisserie
Clock Controlled Oven and Timed Appliance Outlet
Reg. $219.95
NOW ONLY $179.95
NO TRADE NECESSARY

Don't Wait!

PHONE WO 8-5591
OR SEE THESE SPECIALS
AT
329 FRONT STREET
SIMPSONS-SEARS
O3-3t

FOR SALE

8" BEAVER TABLE SAW
Complete With Stand
$69.50

DRILL PRESS — $47.95

ELECTRIC MOTORS
from $18.95
NO MONEY DOWN
CANADIAN TIRE CORPORATION
WO 8-6701

FLOWERS ARRANGED FOR parties, hospital, weddings and funerals. Cut flowers and potted plants. Warkentin's Greenhouse, Trent Road. Phone WO 2-5011. O3-1m

DINING ROOM TABLE, SIX chairs. Phone 156 Wellington. O3-2t

WINCHESTER 38 - 55, WITH plenty of ammunition. $30. WO 2-5993. O3-2t

2 WOOL MATERNITY SKIRTS, slacks, size twelve to fourteen; Boy Scout uniform, twelve to fourteen. Reasonable. 19B Pringle Drive. O1-3t

MAHOGANY TWIN-BURNER SUPer-flame oil burner, good condition. Walnut dinette table, fair condition. No reasonable offer refused on either item. Call WO 2-3988. O1-1w

GUNS BOUGHT SOLD, TRADED and repaired. Fishing tackle, licences live bait; naptha gas. Kelly's Sport Shop. WO 2-0568. Jy26-tf

SHOTGUNS, AMMUNITION, hunting licences, rifles, handguns, scopes, sights, custom gunsmithing. Ox Bow Gun Shop, 427 Bridge East. A15-tf

GIRL'S RED WOOL CLOTH COAT set, warmly lined, grey fur trim, size 3. Excellent condition. WO 2-4279. O3-3t

30 GALLON PRESSURE PUMP, completely overhauled, A1 condition, $70; one 8 cu. ft. Frigidaire, 1960, best offer. WO 2-5503. O3-3t

FALL CLOTHING AND SHOES for men, women and children. H. Curson, 73 Dundas East. New and used clothing. Ap16-tf

YELLOW FORMAL, SIZE 12, with matching headpiece. WO 2-8249. Ag31-tf

SCREENS, ALUMINUM IN WOOD frames, in perfect condition. 4 54 x 31; 3 54 x 34; 2 54 x 30. Cheap. WO 2-4813. S6-tf

CLEARANCE

20-ft. Used All Channel
TV AERIALS
Fully Reconditioned
New Leads, New Guy-wires
GUARANTEED
PRICED TO SELL
FINKLE ELECTRIC
34 PINNACLE ST. — WO 2-5321
J3-ev-w-f-tf

SPECIALS
FOR THE HUNTER

12 Gauge
SHOTGUN SHELLS
Box of 10
.99c

.303 SHELLS
Hard Point
Box of 32
$2.99

Fluorescent Red
HUNTING VESTS
$1.99

GUN CASES
All Sizes
$1.88

Fleece Lined
SWEAT SHIRTS
White, Yellow, Navy, Red Charcoal
$1.89

WE CARRY A COMPLETE LINE OF G.W.G. WESTERN WORK CLOTHING AT THE
SURPLUS DEPT.
STORE
295 FRONT STREET
Cor. Victoria — WO 2-4947

BEAR
Wheel Alignment
And Balance

Here's What We Do:

* Correct wheel alignment. Inspect and correct caster and camber, and align toe-in and toe-out to correct condition.
* Precision balance both front wheels. Install necessary weights to correct uneven tire wear. Safety check steering and all tires.
* EXCLUSIVE 3 MONTH ROAD HAZARD GUARANTEE INCLUDED.

N.B.: PARTS EXTRA.
BOTH JOBS
$8.95
MOST CARS

Free Wheel
Alignment Check

Check your tires - - - are they wearing evenly? Chances are your wheels are not properly aligned - - - a hard bump against a curb can throw wheels out of line. Come in, we'll professionally check your wheel alignment FREE - - - takes just 2 minutes.

DOMINION TIRE
STORES LTD.
14 BRIDGE ST. WEST
BELLEVILLE
WO 8-5575
O2-tf

FOR SALE

ALUMINUM STORM AND screen doors. Full inch thick, $35. Aluminum storm windows, $18. Free installation. M. Moran, WO 8-7341. S20-1m

BOX SPRING WITH OR WITHout steel underframe. New. WO 2-2110 after 6 p.m. O3-4t

PUREBRED SUFFOLK RAMS, 375 Front Street West, Stirling. EX 5-3666. O3-3t

ONE 3-TON G.M.C. VAN BODY truck, 16 feet; one 3-ton International stake, 12 foot; one '50 Ford panel truck; one walk-in cooler; one adding machine. WO 8-8922. S21-tf

ATTRACTIVE COAL OR WOOD heater or furnacette, $15; budgie bird cage and stand. WO 2-1318. O1-3t

WASH STAND; 2 DRESSERS; settee; small table; iron bed. WO 8-8557. O2-3t

BARRETT'S

Our Store is North of the Tracks on the Cannifton Road in the Working Man's District. Therefore We Can Offer You High Class Merchandise at the Working Man's Prices.

SLIGHTLY USED
CHESTERFIELD
$79.00

RECORD PLAYERS
SPECIAL FROM $26.95

WRITING DESKS
FOR STUDENTS
$34.00

RECLINING CHAIRS
REDUCED TO $49.50

RESTONIC
ROCKING CHAIRS
SPECIAL $39.50

LLOYD
BABY CARRIAGES
SPECIAL AT $49.50

LANE HOPE CHESTS
$69.50

BABY HIGH-CHAIRS
FROM $9.95

BABY CRIBS,
WITH SPRING-
FILLED MATTRESS
$38.00

SPACE SAVERS
LIKE CHESTERFIELDS
REDUCED TO $59.00

RECONDITIONED
PIANOS
FROM $139.00

CONNOR WASHER
WITH TRADE $149.00

WINDSOR WASHER
WITH TRADE $189.00

MATTRESSES
SPECIAL $29.95

EMERSON TV
WITH TRADE $225.00

BUNK BEDS
WITH SPRING-
FILLED MATTRESS
$69.95

SUNBEAM
FLOOR POLISHER
SPECIAL $35.00

GENERAL ELECTRIC
FLOOR POLISHER
Reg. $49.95
SPECIAL AT $39.95

SUNBEAM
HAIR DRYER
$28.50

EUREKA VACUUM
REDUCED TO $79.50

F. M.
BARRETT
CO.

101 Cannifton Road
PHONE: WO 8-5231
O3-2t

CLEARANCE
ON
CAR RADIOS
(Electrohome)

12 volt, 5 tube, under dash model
Regular $49.95
TO CLEAR $37.46

12 volt, in dash model
Regular $54.95
TO CLEAR $37.95

12 volt, under dash model
Regular $64.95
TO CLEAR $48.71

PORTABLE RADIOS

Regular $49.95
TO CLEAR $24.95

Regular $79.95
TO CLEAR $49.95

DOMINION TIRE
STORES LTD.
14 BRIDGE ST. WEST
BELLEVILLE
WO 8-5575
O3-tf

FOR SALE

ROTTED MANURE, BY THE load or bushel, delivered. Phone WO 2-8090 after 5:30. S28-1w

APPLES, MACS, COURTLANDS, Sweets, Fancy and Cee's. Some grounders. Reasonable. Herrington's of Rossmore. Around the corner on the Rednersville Road. S27-1m

13 4-FT. SECTIONS FENCE, plastic coated. WO 8-8932. O2-3t

BICYCLES ARE OUR BUSINESS. C.C.M. Dealer, Sales and Service, Cooke's Keys and Bicycles, 142 Front Street. O1-1m

COLEMAN OIL HEATER, TWO 45-gallon drums with taps; boat; 15 h.p. motor; trailer. WO 2-6407 S21-3w

LOTS FOR SALE

LOTS ON BAY OF QUINTE. BOX 38, Ontario Intelligencer. S28-tf

LOT 100' x 800' ON CONSECON Lake. WO 2-6667 — WO 2-1295. Ag21-tf

PETS FOR SALE

PUREBRED SCOTCH COLLIE pups, $30 each. Registration $2 extra. EX 8-6949, Frankford. O3-3t

REGISTERED BEAGLES, ONE year old, ready for fall hunting. River Run Kennels, Registered, Foxboro. WO 8-9458. O1-6t

COLLIE PUP. WO 8-5642. O1-tf

1 MALE PEKINESE, FROM REGistered champion stock, 7 months old. WO 2-3222. O1-3t

2 CHIHUAHUA PUPS, 6 WEEKS old. Male $35, Female $30. WO 2-7552. S28-3t

BOATS FOR SALE

UNFINISHED, MOULDED PLYwood hull, 18' long, over 7' wide. Very reasonable. WO 8-6321. O2-1w

FRESH FISH

LAKE ONTARIO, LARGE SMELT, dressed Bullheads, dressed White Fish and Pickerel. Bay of Quinte Fisheries. WO 8-9154. Mr23-tf

WOODWORKING

BERT HILES CONSTRUCTION. All types of home improvement, additions, recreation rooms, cabinets, carpentry. Free estimates. WO 2-6109. Jy20-tf

AUTOMOTIVE

'56 VAUXHALL, $400. IN GOOD condition. WO 8-9236. O2-3t

'51 DODGE, $150 FOR QUICK sale. WO 2-4123 after 5:30. O3-2t

'62 FORD FALCON DELUXE sedan. Automatic. Will accept trade and can be financed. WO 2-3186. O3-2t

1960 SPRITE SPORTS CAR, IN beautiful condition, at sacrifice price. Apply 20 Meadowvale Ave., behind Moira Secondary School. O1-3t

1956 VOLKSWAGEN, GOOD CONdition. $6 weekly. WO 2-2886. O2-2t

1961 BMW 700 COUPE, EXCELlent condition. 15,000 miles. Safety belts, short wave radio, snow tires on extra rims, many extras. 40 miles per gallon. Private sale, can be financed, will accept older Mercedes as trade-in. Phone WO 8-5757 or WO 2-4647 for Mr. Phippen. My22-tf

'34 METROPOLITAN NASH coupe. In real good condition. $295. Ray Rose B.A. Service Station, 155 North Front Street. O2-3

1960 AUSTIN CAMBRIDGE. EXcellent condition, mechanically A1. $995. WO 2-8568. O2-4

1959 VAUXHALL, 4-DOOR sedan. 4 cylinder motor. Low mileage. Excellent condition. Reasonable price. WO 2-0983 after 5. O2-5

1957 CHEVROLET 4-DOOR sedan. Good condition. WO 2-0983 after 5. O2-5

1956 BUICK, 4-DOOR HARDTOP. Radio. $6 weekly. WO 2-2886. O2-2t

1958 BUICK SEDAN. RADIO. Good condition. Phone WO 2-2886. O2-2t

FRONT END ALIGNMENT, wheel balancing. Expert service. John Bean equipment. Bill Deline Ltd., Coleman Street. WO 2-3483. Jy27-tf

1948 MERCURY COUPE, WITH 1954 race Olds. V8 motor. New paint. Immaculate. WO 2-7968 after 5 p.m. O3-3t

1956 METEOR NIAGARA. A1 shape. Custom radio. WO 8-6148 before 6, or WO 2-1648 after 6. O3-3t

'50 DODGE ½ TON. GOOD shape. $100. WO 2-8295. O3-3t

'56 CHEVROLET STATION wagon. Automatic transmission. Radio. 4 new nylon safety tires. Excellent condition. $900 cash. WO 8-8182. O3-5

'52 CHEVROLET SEDAN DELIVery. Cheap for quick sale. $150. WO 8-8668. O2-3t

BARGAINS
WE HAVE THEM
AT
BOYCE'S

'53 BUICK Sedan $295.
'54 CHEVROLET .. $250.
'53 PONTIAC ..... $195.
'53 CHEVROLET .. $145.
'53 PONTIAC .... $100.
'53 DODGE ...... $125.
'52 DODGE ...... $125.
'50 HILLMAN .... $100.
'48 CHRYSLER ... $99.
'51 PONTIAC .... $47.

J. B. BOYCE & SONS
PINNACLE STREET
BELLEVILLE
WO 8-5154
O2-3t

AUTOMOTIVE

1962 CHEVROLET IMPALA, 2-door hardtop. Fully equipped. WO 2-5251. S14-tf

'47 CHEVROLET SEDAN. GOOD engine, body, paint and tires. $175 cash. WO 2-0970 after 5. O2-tf

'55 PONTIAC V/8 AUTOMATIC, convertible. Rebuilt motor. Only $595. Apply 180 Dundas Street East. O2-3t

'51 PONTIAC; '51 G.M.C. ½-TON truck; '56 Buick. WO 2-6323. O2-3t

'55 PONTIAC, 6 CYLINDER, DE-luxe sedan, in excellent condition. Only $575. WO 2-7363. O2-3t

1959 DODGE, CUSTOM ROYAL, 4-door, power brakes, power steering, radio. In excellent condition. Can be seen at Ashley's Texaco Service Station, corner of Coleman and Moira. O2-3t

COMPLETE 4-WHEEL

BRAKE RELINE

Here's What We Do:

- Reline all 4 wheels with genuine bonded lining.
- Adjust brakes for full contact.
- Adjust emergency brake.

GUARANTEED FOR 30,000 MILES OR ONE YEAR

ANY CAR

$19.95

Including Most Foreign

Brake Adjustment SPECIAL

Includes All This:

1. Remove front wheels and inspect brake lining.
2. Clean brake assembly.
3. Clean, inspect and repack front wheel bearings.
4. Adjust brake shoes for full contact, all wheels.
5. Examine and clean brake drums.
6. Check and add heavy-duty brake fluid, if needed.
7. Safety-test brakes.

$1.39

ANY CAR

Regular $4.50

DOMINION TIRE STORES LTD.

14 BRIDGE ST. WEST

BELLEVILLE

WO 8-5575

O3-ev-w-f-tf

REAL ESTATE FOR SALE

EVERYTHING IS GUARANTEED

IN A COMFORT ENGINEERED HOME BY

MAURICE H. ROLLINS

CONSTRUCTION LTD.

S5-ev-w-tf

MAGNIFICIENT VIEW

90 ACRES, with 80 acres of choice well drained tillable soil. Large barn with drilled well inside. Pig-pen and hen-house. Plenty of water. Spring-fed creek running through pasture. Large house with oil furnace. Surrounded by flowers, shrubs, fruit and shade trees. Close to school and within easy driving distance of Belleville.

CALL

ALVIN EMBURY

AT

GERALD JOYCE REALTY LIMITED

WO 2-5326

ONE OPEN MORTGAGE

$11,900 FULL PRICE. 2-storey brick. Separate dining room. Large living room and separate family room. 3 large bright bedrooms. New hardwood floors. Modern kitchen. Full basement. Hot water heating system. Garage. Close to downtown. Terms to suit.

D. T. STORK

Real Estate Broker

Member Belleville Real Estate Board

338 PINNACLE STREET

WO 8-3748

OPEN EVENINGS 'TIL 9 P.M

O3-2t

FALL SALE ON BEAUTIFUL GUNTER LAKE

Discounts up to $500.00 or 30%. 100-ft. lakeshore lots, some with cottage. Sandy beach, low shoreline, safe for swimming, fantastic fishing waters. Roads and hydro in. Excellent investment property. Lots from $5.00 per foot and up. One only lot and cottage $2,195.00. Call Miss Anne Collins, 923-2495 collect.

SACRIFICE

(Re-Sale)

$2,695.00

or offer. Owner transferred. New 2-bedroom modern design cottage, sun-deck, large lakefront lot. Dock and hydro.

Directions: Drive north from Madoc on Highway 62. Turn right at Department of Lands and Forests office and follow signs to Gunter Lake. Sales personnel on property every weekend.

S29-1m

REAL ESTATE FOR SALE

C. D. CROSBY

INSURANCE AND REAL ESTATE LIMITED

BROKERS

43 BRIDGE STREET EAST

DIAL WO 8-6411

BELLEVILLE - ONTARIO

FOXBORO ROAD

3-bedroom ranch style brick bungalow with a large living room, kitchen with eating area, forced air oil heating, carport, 4-piece bath, large landscaped lot 85 x 283. Full price $13,000.00.

VICTORIA AVE.

3-bedroom brick home with a large living room with dining area, kitchen, 3-piece bath, full size basement with toilet and shower, oil heating. Full price $12,000.00 or best offer.

DUPLEX

on West Hill. Brick construction. Lower apartment has 3 bedrooms, living room, kitchen and bathroom. Upper apartment contains 2 bedrooms, living room and kitchen. 2 separate furnaces. Monthly income $180.00. Full price $16,500.

FIVE BEDROOMS

Plan to inspect this large family home on Foster Ave. If you need lots of room for your family. Beside the 5 bedrooms there is a living room, dining room and kitchen on the main floor plus a garage and large lot. The price is only $11,500.00 with $3,500.00 down.

— Evenings Call —

LYLE STORTTS — WO 2-3060

TED SAUNDERS — WO 2-1128

LES LENNOX — WO 2-1840

O2-3t

WE HAVE THE HOME YOU WANT AT THE PRICE YOU WANT

$7,200—3 - bedroom frame bungalow.

$9,500—2-bedroom bungalow. Full basement.

$11,900—2-bedroom bungalow. Clean.

$12,500—3-bedroom bungalow. Close to schools and shopping.

$13,900—4 - bedroom brick home. East central.

$14,100—Split-Level.

$14,900 — 2-storey.

$15,500—4 - bedroom brick. Garage.

$16,900—3-bedroom brick.

$18,900—Brick bungalow. Fireplace. Separate dining room.

$19,800—3 - bedroom brick, with garage.

AND MANY MORE TO CHOOSE FROM

DOROTHY Marshall REAL ESTATE

BROKER

20 MacDONALD GARDENS

WO 2-8282

Mrs. Lougheed — WO 2-8363

Mrs. Edwards — WO 8-7650

Mrs. Way — WO 2-4347

O2-3t

$500.00 DOWN or TRADE

This 4-bedroom solid brick home is only a 25 minute drive from the city. It is situated in a peaceful, quiet town and is one of the outstanding mansions. Very modern kitchen, 2 bathrooms, hot water oil heating. Double garage. Spacious grounds. The price, only $11,900.00. Call for further particulars.

5 BEDROOMS

In the heart of the old East Hill. Solid brick construction, new roof, gas furnace. Ideal for a large family or investment. Only $595.00 down payment will move you in. Asking price $9,800.00. Call tonight.

NOTICE

We have many new homes to choose from. Some are ready for occupancy and others are under construction. Why not drop in to see us? Open every evening.

CLARK & McLEAN

REAL ESTATE BROKERS

WO 8-6475

46 BRIDGE STREET EAST

OPEN 9 to 9

7-ROOM HOUSE

On paved road. 3-piece bath. Town water. Garage. Large lot. Close to stores, factories, schools, etc.

SAM COVELL

REAL ESTATE BROKER

BRIGHTON

PHONE 475-2950

MOTEL, IN BELLEVILLE, FRAME construction, eight units (inside unfinished) to be moved from property. Cash or terms — best offer over $2,000.00. Apply to Bill Deline Ltd., 283 Coleman Street, Belleville. Phone WO 2-3483. O3-3t

REAL ESTATE FOR SALE

THE CHANCE OF A LIFETIME TO OWN YOUR OWN HOME

Not a Pre-fab But Custom Built with "Trend of the 60's" Design

We'll build your choice to the stage of completion you can afford — Basic — Completed —or Ready to Live In — All work done by local skilled craftsmen under our direct supervision — Act Now—

NO MONEY DOWN PAYMENTS LIKE RENT

CHISHOLM S (ROSLIN) LTD.

Phone Tweed 190

Mr5-tf

GORDON WOODS

REAL ESTATE BROKER

Member of the Belleville Real Estate Board

159 FRONT STREET

WO 8-6471

$65.00

monthly carries this spotlessly clean 3-bedroom north side bungalow. Large lot. 4 large rooms plus a 4-piece tiled bath. Immediate possession. Priced at just $7,200, with a low downpayment.

4 BEDROOMS

and a separate dining room, plus extra 2-piece bath in the basement. Priced at just $13,000.00. Terms to suit. East side area.

$750.00

down. One N.H.A. mortgage, new brick and Cape Cod bungalow. The best buy on today's market. 3 bedrooms, full basement, oil furnace, tiled bath, modern kitchen. Why pay rent?

OFFICE: WO 8-6471

OPEN 'TIL 9 P.M.

IF NO ANSWER CALL

GORDON DETLOR — WO 2-4174

GORDON WOODS — WO 2-8217

W. J. MILLER — WO 2-3000

4-BEDROOM BUNGALOW CARPORT

Almost ready for possession. Functional kitchen finished in beautiful rich mahogany. Big living room with lots of wall space for furniture. Most attractive split-level foyer with decorative iron railings. All 4 bedrooms larger than average. Bathroom has vanity with double basins and is accessible from master bedroom. This house has 1,365 sq. ft. plus 3 rooms in basement that could be finished. Priced at only $16,800.00.

VICTORIA GARDENS $1,000. DOWN

A new plan that is sure to please. 3-bedroom brick bungalow with popular Hollywood kitchen, giving large eating area. Centre hall plans permit living room to front, well away from sleeping and eating area. Bathroom with vanity. Be sure and see this one. Priced at $14,430.00.

$650. DOWN $85.00 MONTHLY

Includes taxes. Where can you beat these financial arrangements and still own your own home? 3 bedrooms, full basement. New heating system. Priced at $9,900.00.

GERALD JOYCE

REALTY LIMITED

374 FRONT STREET

WO 2-5326

OPEN EVENINGS 'TIL 9

W. J. McCORMICK REALTY LTD.

CENTRAL EAST HILL

This fine stucco home has 3 bedrooms — two down and a large double bedroom up. There is a spacious living room with fireplace and separate dining room. Next to the kitchen is a cozy breakfast nook and there is a new 4-piece tiled bathroom. The house has a full basement and is complete with paved driveway and garage. Asking Price $12,900.00. Excellent financing available.

1½-ACRE LOT 6-ROOMED RESIDENCE

$6,950.00 is the full price for this 6-roomed house and 1½-acres of land on No. 2 Highway just 7 minutes from Belleville. This home is spotless throughout and features living room, dining room, modern kitchen, bedroom and 4-piece tiled bathroom on ground floor plus 2 bedrooms and toilet on second floor. Drilled well — Garage. Only $1,000.00 down. Balance one mortgage. Immediate possession.

WOODED LOT

Attractive brick four-level home just east of McDonald Ave. Delightful L-shaped living and dining room, modern kitchen, good sized den and three extra large bedrooms. Two tiled bathrooms and grade level finished laundry room. Built-in garage. N.H.A. financed. Owner transferred. Must sell. Call tonight. Asking Price $18,400.00 with good terms.

W.J. McCormick REALTY LTD.

89 STATION STREET

WO 2-3397

OPEN UNTIL 9 P.M.

Business Service Directory

ACCOUNTANTS

Accountants
JOHN D LEWARS C.A.
217 Pinnacle Street,
Belleville, Ontario
Phone WO 2-4853 Jy2-1y

GEO A. WELCH AND COMPANY
Chartered Accountants
173 Church Street — Belleville
WO 2-4291
W. S. Stone, C.A — R. Irvine, C.A.
Ottawa - Cornwall - Picton
Pembroke S1-1y

ALUMINUM SIDING

Free Aluminum Door
No More Painting
Rebeautify with
Aluminum Insulated Siding
Clapboard
All Colors
$85 100 square feet
WO 2-6383 Ag28-1m

ARCHITECTS

WATSON AND WIEGAND
Architects
219 Front St., Belleville, Ont. Mr26-1y

AUTO PAINTING

Auto Painting
Rocker Panel Service
Body and Fender Repairs
24-Hour Service
BELLCREST AUTO BODY
West Moira Street
3 Blocks West of Sidney Street
Phone WO 2-7453 Ap4-6m

BOAT REPAIR & STORAGE

Outboard Boat Storage
Repairs — Refinishing
Wood — Aluminum — Fiberglas

Outboard Motor Storage
Repairs — Servicing
Johnson — Evinrude — Gale
Viking — Elto
QUINTE MARINE
No. 2 Highway,
½ Mile East of Deseronto
Telephone: Zenith 54750
(no toll charge) Mr9-1y

BUSES

BUS SERVICE TO TRENTON AND AIR STATION
Leave Belleville
Daily Exc. Sunday and Holidays

8.45 a.m.
10.55 a.m.
12.05 p.m. Sat. only
2.00 p.m.
3.30 p.m. Sat. only
4.10 p.m.
5.35 p.m.
7.50 p.m.
11.20 p.m. Fri. & Sat. only

Buses Leave Moorman Mtr. Sales
211 Pinnacle St. Phone WO 8-6474
Charter Coaches
RATHBUN BUS SERVICE LTD.
Trenton Ont. — Phone EX 2-3855 Je7-1y

CEMENT WORK

Chimneys Built and Repaired
Stone or Brick Work
Verandahs and Fireplaces
Cement and Roofing
WO 2-6382 M1-6m

CONCRETE

W DANFORD & SON
All Types of Concrete Work
Machine Trowelling
Residential and Industrial Repairs
and Alterations
Backhoe Work
Trenching and Back Filling
Phone WO 8-5622 D6-1y

DECORATOR

BERT SMIT
Repair, refinishing furniture,
Cleaning and Window Service
Drywall and repair plastering
Odd Jobs
WO 2-8139 A14-3m

DRESSMAKING

"ORIGINALLY YOURS"
Dressmaking and Designing
Complete Bridal Service
Alterations
Reasonable Rates
WO 8-7623 Jy17-3m

Slip Covering, Draperies,
Dressmaking, Alterations,
FREE ESTIMATES IN YOUR HOME
All Work Guaranteed
WO 2-7652 A22-3m

FARM AND GARDEN

Dead Stock Service
BURRETT FUR FARMS
A New Daily Service in Removal
of Dead or Crippled Farm Animals
Prompt Calls Appreciated
Phone Collect
Peterborough Riverside 2-8827
Licence No. 151C62 M24-6m

FLOORS AND WALLS

PIDUTTI - FABRI LTD.
Tile and Terrazzo Contractors
Glazed and Ceramic Floor and Wall Tile
Terrazzo Floors — Guaranteed
Repairs on Tile and Terrazzo
Cement finishing a Specialty
Phone WO 8-7435 or WO 2-0389
L. Metus — President — WO 2-8390 Ja3-1y

FLOOR FINISHING

EARL DARRAH
Dial WO 8-6078—30 Bridge St. East
Sanding Machines and Floor
Polishers for Rent.
Expert Installation on Mastic
Rubber Tile and Marboleum Floors
— Free Estimates — Mr26-1y

INSULATION

Now is the Time to
Insulate Your Home
Enjoy Year-Round Comfort
and Lower Fuel Costs
Free Estimates — Lower Cost
SEALDAIRE INSULATION COMPANY
283 Wilson Street, Peterborough
Riverside 2-0272
"18 Years of Insulation Service
in Eastern Ontario" Mr10-1y

LAUNDRY COIN OPERATED

WESTINGHOUSE LAUNDROMAT
Speedy Laundromat Ltd
89 Station Street
at
Cannifton Road My16-6m

MIMEOGRAPHING RUBBER STAMPS

THE JAMES TEXT LIMITED
Fast, efficient work covering all needs. Reports, Circular Letters, Statements, Clubs, Lodges, Churches, etc. One day service on all types of Rubber Stamps, Numbering Machines and Supplies. Ja2-1y

MUSIC

Music Schools
Private Instruction for
Accordion
Representing Hohner
Also Instruction for
Guitar, Sax, Trumpet,
Baritone Drums, etc.
CHARLIE KAMMER
Musical Supplies
294 Front Street, Belleville
WO 2-6578 My13-1y

PLUMBING & HEATING

CHAPMAN
PLUMBING & HEATING
70 North Park Gardens
WO 2-4234
Plumbing, heating, eavestroughing, weeping beds and pressure systems. New installations and repair work. Ag10-3m

RADIATOR REPAIRS

Repairs to All Makes of Auto
and Road Machine Radiators
We Do Rodding and Supply New
Cores if Required
Prompt Service
Reasonable Prices
FOLEY FOUNDRY & MACHINE CO. LTD.
24 Wallbridge Road
WO 8-5701 S18-3m

RUG AND UPHOLSTERY CLEANERS

WOODEAVES DURACLEAN SERVICES
T.E.M. LAST
Call WO 2-3333
Rug and Upholstery Cleaning
Carpet Laying and Repairing
— Free Estimates — Ag10-60-tf

RENTALS

Typewriter and Adding Machine
Rentals
UNDERWOOD LTD.
10 Bridge Street East
WO 2-1410
Special Student Rates S14-3m

RUBBER STAMPS

All Kinds of Rubber Stamps
"Custom Made"
"The Way You Want It"
24-Hour Service Available at
O'NEIL SALES LIMITED
113 Front Street
SCHWAB'S LTD.
222 Front St.
THE JAMES TEXT LTD.
179-183 Front St.

SCAFFOLDING

Safety Steel Scaffolding
Large Stock on Hand
for Immediate Rental
FOLEY SUPPLY COMPANY
25 Wallbridge Road
WO 8-5701 S14-3m

SERVICE STATIONS

JIM TERWORTH'S
TEXACO SERVICE STATION
495 West Dundas Street
WO 2-6142
Open Every Night & Every Sunday
Lubrication — Gas — Oil — Diesel
Mufflers and Tail Pipes
Minor Repairs
Personalized Service
Guaranteed Workmanship Je14-1y

SERVICES

O'BRIEN'S TREE SERVICE
Tree Cabling — Tree Trimming
or Removal Hedges, etc.
Free Estimates
Every Job Insured
WO 2-4230 S21-3m

Septic Tanks Pumped Out
Apply
LORNE BORABECK
WO 2 5722
OR WO 2-5659 Ap9-6m

SPRING SERVICE

We Re-arch, Repair and Install
All Makes of Car, Bus and
Truck Springs
Prompt Service in Our New
Spring Shop at
FOLEY FOUNDRY & MACHINE CO. LTD.
24 Wallbridge Road
WO 8-5701 S18-3m

TYPING SERVICE

Typing Service
Offset Duplicating With the
Printed Look
Much Clearer Copy Than Stencil
Mimeographing
Typing Plate $1.25
Running Time, 50c per hundred
Paper, 50c per hundred
FRED'S ENTERPRISES
322 Pinnacle Street.
WO 2-4958 Je7-1y

TV SERVICE

TV Antenna Installation & Repair
Expert Repairs on TV-Radio-Washers
All Replacements Guaranteed
CIRCLE TV SERVICE
(Belleville) Ltd.
268 Coleman St. WO 8-6791 Ag6-60-1y

TRUCKING

Sand, Gravel Fill, Crushed Rock
Trucks and Loader Rentals
Haulage, etc.
Free Estimates
WO 8-8117
PHONE IVAN MAY Jy12-tf

TYPEWRITER REPAIRS AND RENTALS

THE JAMES TEXT LIMITED
Prompt and Efficient Repairs on all
Makes of Machines
Typewriters and Adding Machines
for Rent.
123-183 Front St.—Phone WO 8-6775 Ag6-60-1y

VACUUMS

ELECTROLUX
SALES AND SERVICE
Vacuums — Polishers
Office:
369 Dufferin Ave.,
Belleville
WO 8-8388
Mgr.: Mike Sheehy O3-1m

WELL DRILLING

GEORGE H. CHALK
R.R. 6 — Napanee
Wells for Home, Farm and Industry
For prices and terms
Dial WO 354-3618
Dial Napanee 354-3616 Mr6-1y

WINDOW CLEANING

CLARE WINDOW CLEANERS
Floors — Eavestroughing, Chimneys
Walls, Caulking, Storm Windows
35 Holloway St. — WO 2-4665 Mr6-1y

SERVICES

MALCOLM BROS. FLOOR AND window service. Complete house-cleaning. WO 8-9228, or WO 8-8274 Ja28-1y

WATER SERVICE

SCOTT'S (FORMERLY HUFFman's) WO 2-8174 or WO 8-9067. 500 and 1,000 gallons. Prompt delivery. S5-6m

CLOCK & WATCH REPAIRS

ALL REPAIRS DONE LOCALLY in modern workshop by experienced watchmaker. Free estimates. Henk Binnema, 68 Dundas Street East. S14-1m

MONEY TO LOAN

CASH

We have funds immediately available for first or second mortgages, or we will purchase your present mortgage. Confidential personal service Gerald W. Joyce, Mortgage Broker. WO 2-5326. My31-ev-w-f-s-tf

PHONE FOR A LOAN

$50 to $5,000

Call BERNIE WANNAMAKER

WO 2-4576

If Unable To Drop In At Our Office Our Representative Will Gladly Call at Your Home

Community FINANCE CORP.

254½ FRONT STREET

A27-ev-m-t-w-th-f-tf

TENDERS

CORPORATION OF THE CITY OF BELLEVILLE

— TENDERS

Sealed Tenders, submitted in an envelope provided, and clearly marked as to contents, will be received by the undersigned no later than

12:00 NOON E.D.S.T.
WEDNESDAY, OCTOBER 17, 1962
for the
DEMOLITION OF BUILDINGS KNOWN AS THE DON HAR PROPERTY

Information to Bidder, Specifications and Form of Tender may be obtained from the office of the Purchasing Agent.

The lowest or any tender not necessarily accepted.

A. L. JOBEY,
Purchasing Agent,
City Hall,
Belleville, Ontario. O2-2t

AUCTION SALE

Auction Sale, the property of Mrs. Hugh Badgley, Scott Street, Frankford, Saturday, October 6th, one o'clock, the following Antique Furniture, Appliances, Garden Tools, Real Estate:

Frigidaire refrigerator; 2 rangette; 1 enamel range; large radio; space saver, Coleman; large chrome chair; 4 chrome chairs; 2 fall-leaf tables; kitchen cabinet; Beatty washer; 3 lawn chairs; chesterfield suite; 2 chairs; book case; 2 end tables; coffee tables; fire extinguisher; floor and table lights; paper rack; wicker pedestal; dining room suite, buffet, china cabinet, chairs, table; 4 mirrors; 4 clocks; wall lights; 3 large fernetys; bedroom chairs; odd chairs; 4 lawn chairs; occasional chair; rug 8 x 9; lawn mower; 3 bedroom suites, complete; clothes hamper; antique bedroom suite, dresser, washstand; springs and mattress; sewing machine; oak table; bathroom scales; electric heater; table linen; bedding; bed spreads; scatter rugs; dishes; cooking utensils; electric appliances; toaster; frying pan; sandwich grill; pressure cooker; electric (iron) tea kettle; step-ladder; extension ladder; garden tools; power lawn mower. Many other articles too numerous to mention. — All these chattels are in excellent condition.

Terms: Cash.

REAL ESTATE: 8-room frame home, hardwood floors, garage, lot 83 x 165, plenty of shade trees, town water and sewage, pressure pump system. Good location. Mortgage can be arranged to right buyer; with reserve bid.

GEO. MONTGOMERY
Auctioneer
Frankford EX 8-6483 S21-O3

AUCTION SALE

Auction Sale, Saturday, October 6th, at one o'clock, 2nd Concession Sidney at western limits of Belleville:

5 Holstein cows, due December to March; Holstein and Hereford heifers; farm machinery; quantity of oats; DeLaval magnetic milker, etc.

Terms: Cash.

Lorne Sharpe: Owner.

CAMERON BUNNETT
Auctioneer
PHONE WO 2-1991 S28-O3-4

NOTICE

UNICEF

GREETING CARDS

Representative Belleville Committee

ARTHUR WATSON

324 Victoria Ave.,

WO 8-7828 Evenings

Nancy McCredie, Brampton, Newest Star in Shot Put On Canada's Track Horizon

By JACK SULLIVAN
Canadian Press Sports Editor

BRAMPTON, Ont. (CP)—Perhaps butterfly collecting isn't the right hobby for a girl with ambitions to represent Canada in the discus and shot-put in international competition. Nancy McCredie wonders.

"I got 'em in my stomach at the wrong time," says the well-proportioned 182-pound Nancy, who is something of a freak in track circles. She throws left-handed.

Nancy, who chases butterflies and collects birds and assorted small animals as a hobby, muffed her first big test in the British Empire Games track and field trials at Toronto two months ago. A good showing would have meant a trip to Australia with Canada's track team for the Nov. 22-Dec. 1 Games at Perth.

But the five-foot-10-inch schoolgirl, who had taken up discus throwing just five months earlier, didn't have it that day. Since then, though, she has become the newest star on Canada's track horizon.

ADMITS SHE FROZE

"I froze," she candidly confessed in an interview the other day. "I was scared and the butterflies were hopping up and down in my stomach. I kept telling myself not to be scared. In other track meets I really didn't care whether I won or lost. I wanted to win this one, and I failed."

The records bear her out. Her best discus throw was only 140 feet, 5½ inches, and Pat Dobie of Saskatoon won the expenses-paid trip to Australia.

Disappointed?

"Not on your life," says the snub-nosed 17-year-old. "I've got lots of years ahead of me. Maybe it's just as well I wasn't picked to go to Australia. Maybe I'm not ready for it. Now, it's wait till next time. I won't freeze because I'll have more experience. I won't let myself get worried. Nobody is going to scare me.

"A Canadian girl never has won the discus or shot-put in the Olympics. Well, I'm going to fix that. I'm going to be the first to do it and I'm going to the 1964 Games at Tokyo if it kills me."

She's on the right track.

SET RECORD

Three weeks after that fateful day in Toronto, she went to the Canadian age-class track championships at Waterloo, Ont., and hurled the discus 151 feet, three inches. It was a Canadian senior women's open record, bettering by almost four feet the mark of 147 feet, eight inches set by Yvette Williams of New Zealand in the 1954 B. E. Games at Vancouver.

That throw from the port side placed her No. 3 in the Commonwealth behind New Zealand's Valerie Sloper Young, who has reached 170 feet, 6½ inches, and Suzanne Allday of Britain, with a heave of 154 feet, 4½ inches.

"Phenomenal," enthused Ken Twigg of Toronto, chairman of the Amateur Athletic Union of Canada track and field committee. "That girl is going places."

"She's great," says her coach, Lloyd Percival. "She still has a lot to learn, but she's catching on fast. She'll be a good one."

Nancy, without any trace of bravado, agrees. "I want to be up there with the best in the world and I'm going to make it," she says.

At the rate she is going now, it could happen. Her first throw in competition was 97 feet. She kept increasing the distance and was taken on by Percival. She travels nearly 70 miles to and from Toronto with her parents even days a week and doesn't mind the hard work "one little bit."

SINGS IN CHOIR

She lives on a 100-acre farm on the suburbs of Brampton and, apart from her rigorous training schedule, leads a normal schoolgirl's life.

She owns four pigeons, a hawk, ground hog, racoon—"all tame," she says—a budgie, pair of goldfish and a water newt.

She looks the part of a tomboy with her close-cropped brown hair and a bit of a shuffle as she walks. She goes out on dates "whenever I can find time," sings in the church choir, plays the piano, imitates animal calls and hopes eventually to make a career of painting—preferably outdoor scenery and animals.

Her father, a flight sergeant in the RCAF at Toronto, helps her out as much as possible in her athletic career. He has marked out flags showing the Canadian, British Empire Games and world record distances on the ground behind their home where she sometimes practises.

And, just to remind her that she's a long way from the world record of 198 feet, she put up a sign in her bedroom that reads:

"Inches make the champion."

"It's the first thing I notice in the morning when I wake up," Nancy says. "It sort of gives me a lift."

Tough Soldiers Of Foreign Legion Deserting

By BASIL CHAPMAN

BASTIA, Corsica (Reuters)—Tough soldiers of the French Foreign Legion are deserting by the dozens from the quiet life of Corsica after years of action in Algeria.

Some 1,700 members of the elite French military group were transferred here in June when France finally abandoned its attempts to keep Algeria. They were welcomed by cheering, flag-waving crowds and for a time all appeared to go well.

But after a few weeks garrison life began to pall for the legionnaires. They also became homesick as they came into contact with tourists from their own countries. The narrowness of Elba and Sardinia provided added temptation to those seeking an escape route.

French military authorities are reluctant to release details but estimates here put the number of desertions or attempted desertions at between 100 and 200 in three months. Many are quickly recaptured but at least 32 are known to have escaped.

WEAR OUT WELCOME

The warm welcome extended to the legionnaires when they arrived here has cooled somewhat as the deserters commandeer cars and boats or make off with food and clothing in their getaway bids. But relations between residents and the legion are still surprisingly good.

They withstood their worst jolt when a deserter shot and wounded a camper on Pineto Beach near here. The deserter was subsequently hunted down and killed by other legionnaires.

Italian Sardinia, only 7½ miles by sea and in sight of Bonifacio, where about 500 legionnaires are stationed, is a big attraction to discontented Italian members of the legion.

Six boats, mainly belonging to fishermen, have disappeared from Bonifacio, and others have been stolen at Bastia and Tretenera since the legion came. Attempted thefts of boats have also been reported from Nonza and Massinaggio.

ANY BOAT WILL DO

Three missing boats turned up on Elba. Other deserters have even tried to reach Sardinia on rubber mattresses.

These escape attempts often end in failure. Some deserters have been picked up and their boats towed in after running out of gasoline.

Two deserters on rubber mattresses "hitched a lift" from a passing boat between Corsica and Sardinia only to find it was going back to Corsica. A third deserter refused to go on board, and paddled off in the direction of Sardinia on his rubber mattress.

NOTICE

418 CLUB WINNERS

7

149

222

380

NOTICE

Will the owner of a lady's beige Borg coat left at 30A Cannifton Road one year ago, please claim it by October 31st, 1962, or it will be sold.

NOTICE

Jeep transmission and case, here since February, '62 for new parts and repairs, will be sold for charges against same.

FRED'S CAR SALES,
322 Pinnacle Street.
O3-3t

NO PAPER?

CALL

Checker Taxi

WO 8-6464

IF YOUR ONTARIO INTELLIGENCER HAS NOT BEEN DELIVERED BY 7.00 P.M. (7.30 ON FRIDAYS), CALL WOodland 8-6464 and Checker Taxi will take one to you as soon as possible.

Former Missionary Returns To North Early Next Year As Suffragan Arctic Bishop

By JACK VAN DUSEN

OTTAWA (CP) — A onetime toolmaker and former northern missionary returns to the Northwest Territories early next year as the Anglican Church's suffragan bishop of the Arctic.

"It's always been my dream to go back as a missionary," Bishop Henry George Cook said in an interview.

"Of course, I never dreamed I would go back as a bishop." he beamed as he settled in for conversation in his tiny office where he has been superintendent of Anglican Indian and Eskimo residential schools for the last 14 years.

"My mother told me to stay away from cigarettes so I took up a pipe," he said as he filled a bowl.

Bishop Cook, 56-year-old native of London, England, was elected to the post over three other nominees earlier this month by the electoral college of the church province of Rupert's Land to act as assistant to Bishop F. B. Marsh.

He will be consecrated in January and leave that month to divide duties with Bishop Marsh in the church's diocese of the Arctic, covering 1,500,000 square miles of the Northwest Territories and Northern Quebec.

1935 BIG YEAR

There are 22 mission stations scattered across this huge land mass with 10,000 church members, most of them Eskimo.

The typical mission station, says Bishop Cook, is made up of a church, a residence, dog corrals, odd outbuildings and sometimes a school.

He served in such posts when in 1935 he graduated in theology from the University of Western Ontario, London, and was posted to the Northwest Territories at Fort Smith for two months and then to Fort Simpson, on the great, snaking Mackenzie River, for eight years.

"The year 1935 was a big year for me. I graduated and became a married man."

The Cooks have three children, David, 25, is an Ottawa school teacher, Peter, 21, works in a residential school at Inuvik in the territories. Barbara, 18, is a Grade 13 student here.

"They say that having once drank Mackenzie River water you will go back. And it's true."

The Cooks came south so the children could be educated and have wanted to return for years.

WIDELY TRAVELLED

The trim, square-set clergyman settled his family in Ottawa, but travelled continually across Canada and into the northland — covering 60,000 miles some years—as superintendent of the church's 15 residential schools and their 3,000 students.

"I believe in the personal touch."

Bishop Cook says you either despise the north or you love it. "I'm afraid I love it."

It is bleak and austere, he admits, "but to some people this bleakness has a fascination . . . a certain awesomeness makes you conscious of the Creator. Others have a job and feel a certain zeal to do it."

Bishop Cook's main responsibility will be in the Mackenzie District, most vibrant area of the territories and already in the process of being made into a separate territory.

This, he feels, is an area that has been neglected by the church.

"I don't believe the native should become a white man, but he should reconcile himself to the fact that the white man's way of life has penetrated his country. He should seek education and adapt himself to the new trend."

GUIDE ESKIMOS

The Eskimos should be "assisted to help themselves," but not spoiled and made too dependent on the whites. "One of the dangers that has to be guarded against is too much paternalism."

Bishop Cook's family settled in Woodstock in 1912 and later in Ingersoll, where he met his wife graduated a year ahead of me."

"Like all teen-agers I thought I was smarter than my parents and I left to go to the United States." He "knocked around" in the southern states for a time with another young man and then returned to Ingersoll where he became apprentice toolmaker.

He served five years as an apprentice and worked at the trade for two years before deciding he wanted to enter the ministry, "I had to study for a year at home."

He was 24 when he entered university and it was five years later before he graduated. "My James Bay, before taking over as schools superintendent in 1948.

Bishop Cook has also served as curate at St. Paul's Church, Toronto, and at South Porcupine in Northern Ontario. He later was archdeacon of James Bay and principal of an Indian school at Moose Factory, on

RETURNS TO ARCTIC — Bishop George Cook will vacate his Ottawa office next year to become the Anglican church's suffragan bishop of the Arctic. Bishop Cook, 56, has been in Ottawa for 14 years as superintendent of Anglican Indian and Eskimo residential schools. He was in the Arctic once before, serving at mission stations in 1935. (CP Photo).

BONARLAW

O.F.U. 171 Discusses Milk Marketing

BONARLAW — The September meeting of Local 171 of the Ontario Farmers' Union was held at the home of Mr. and Mrs. Ted Wilson, Bonarlaw.

Murney Bateman was chairman and opened the meeting.

A letter from head office was read thanking the local for a donation of $50. They also asked if the locals could obtain some advertisements for the convention hand book.

Joanne Williams reported that the County annual meeting would be held at Roslin, on September 27th.

Considerable time was spent discussing "milk marketing".

It was decided to hold next meeting at the hall in Springbrook. There will be a potluck supper. A committee of Edna Bateman, Elda Bateman and Shirley Reid, was appointed to arrange the supper.

Entertainment will be arrangeo. George Williams moved a vote of thanks to the Wilsons for the use of their home.

The ladies served lunch and a social time was spent.

ANCIENT INDUSTRY

Brickmaking, one of Britain's oldest industries, was introduced by the Romans.

This Fleetwood Sixty Special four-door sedan is one of 12 Cadillac models for 1963. The new Cadillacs are one inch longer and feature a restyled hood, front fenders, grille and side lines. All Cadillacs except the Series 75 have a new windshield with slim, straight pillars designed for easier passenger entry and exit. The famous 325 horsepower Cadillac engine is 23 pounds lighter and four inches narrower. The Sixty Special sedan and Coupe de Ville offer a new padded roof covered in vinyl.

Arden

ARDEN — Mr. Robt. Lindsay of Toronto, spent the weekend at his home here.

Mr. Morton Hughes of Watertown, is visiting relatives here.

Mr. and Mrs. Kilmorn Lutz of Tweed, Mr. and Mrs. Fred Thompson and Joan of Belleville, Mr. and Mrs. Lyle Loyst of Toronto, Mr. and Mrs. Robert Craig and Linda of Napanee, also Mr. and Mrs. Ivan Ferrier of Kingston, were Sunday guests at the home of Mr. and Mrs. William Loyst.

Mr. and Mrs. A. Thompson, of Belleville, visited the latter's sister, Mrs. Wilmer Fiellier and Mr Fiellier on Sunday.

Miss Carol Francis of Kingston, visited friends here and at Henderson recently.

Mr. and Mrs. William Loyst, Mr. and Mrs. Lyle Loyst visited the former's daughter, Mrs. Andrew Clancy and Mrs. Laura Martenson at Henderson, Saturday.

Mr. Earl Rogers of Kingston, visited friends here and at Henderson recently.

Mr. Albert Bradley, Kingston, spent Sunday with his sister, Mrs. Christopher Hawes and Mr. Hawes.

Mr. and Mrs. Jack Wormworth of Kingston, spent a few days last week at their home here.

Congratulations to Mr. and Mrs. Roy Van Iderstine (nee Shirley Treeple), who were married here Sept. 22nd.

The many friends of Mrs. William Wilkes and her brother, Mr. Edmund Wood, who are patients in the Kingston hospital as the result of a car accident, wish them a speedy recovery.

Deepest sympathy is extended to the relatives of the late Mr. Fred Pringle, who passed away in the hospital on Tuesday, Sept. 25th.

Remember when we always went to Grandma's House for Thanksgiving? I can still smell the Turkey and Pumpkin Pie baked in the old Kitchen Range.

The Country is the place to spend Thanksgiving. Phone today for your reservation at

JIM'S PLACE
- DINING ROOM -
(Blue Top Cabins)

Home Cooked Meals Served from
AUNT BELLE'S COUNTRY KITCHEN

Complete Dinner $1.50 up

THANKSGIVING TURKEY DINNER
$2.25

Look for the Big White House— 2 miles east of Belleville on Highway No. 2

PHONE WO 2-0147
Jim McLuskie, Proprietor

EATON'S
Home Entertainment Festival
HIGHLIGHTS

VIKING DeLuxe FM/AM
Stereo Combinations

Has 2—12" woofers and 4"x4" tweeters, "Garrard" Type A automatic 4-speed changer, acoustically designed cabinet, "Multiplex" circuitry installed for plugging in of FM stereo adapter. Hardwood veneers and solids.
Model KCE378
EATON Price, Walnut each 479.95
Old Fruitwood finish, 10.00 extra

VIKING Console-Style
23" Televisions

Scandinavian designed cabinet in hardwood solids and veneers. Has 1—7"x5" and 1—3½" speaker, "squared-corner" picture tube with permanently bonded safety glass, Transformer-operated for longer life of tubes. Model TCE356.
EATON Price, Walnut each 339.95
Swedish Walnut finish, 10.00 extra

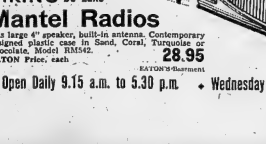

VIKING De Luxe
Mantel Radios

Has large 4" speaker, built-in antenna. Contemporary designed plastic case in Sand, Coral, Turquoise or Chocolate. Model RM542.
EATON Price, each 28.95
EATON'S Basement

EATON'S
2-Day Special!
CAR COATS
lined with Fleecy "ORLON" PILE

Much Below Usual Price!
Special, each
25.00

Buy now, ready for those nippy days ahead! Sporty ¾ length coat of blended "Orlon"-and-wool jersey, laminated to "Curon" plastic foam. Collar and cosy lining of "Orlon" pile . . . quilted rayon lining in sleeves. Two roomy pockets with tab-and-button detail . . . Choose Berry Red, Leaf Brown or Autumn Gold — sizes 10 to 20 in the group.
—EATON'S Second Floor

Versatile Separates Swing into Fall!

Choose a Matching
Skirt and Jacket

Of blended "Arnel"-and-viscose flannel . . . styled to take on that "new outfit" look with every change of accessories! Collarless "cardigan" jacket with ¾ sleeves. Sheath skirt with back pleat. Black, Brown or Grey in sizes 12 to 18.
Jackets, each 4.98
Skirts, each 4.98

Take an Easy-Fitting Cotton-Knit
T-Shirt

Fleeced-lined to keep you cosy . . . loose cut for casual comfort! Red, Camel, Blue or Black, sizes Small, Medium or Large.
Each 4.98

Add Stunning Striped
Washable Slim Pants

"Glenella" rayon flannel slims with concealed side zip. Blue, Green or Brown stripes, sizes 12 to 18.
Each 3.98
—EATON'S Main Floor

TRAVELLING?
See your
CANADIAN PACIFIC AGENT
for
Scenic dome rail travel
All-inclusive fares (including meals, berth and tips)
Group discount fares
Trans-Atlantic steamship service
Great Lakes and Alaska cruises
Hotels and resorts across Canada
Airline service across Canada—linking 5 continents
Winter cruises to the sunny West Indies
Mediterranean and Greek Isles 1963 cruise

Information and reservations from:
DAVISON & DAVISON
193 FRONT STREET WO 8-7459
TRAVEL Canadian Pacific
TRAINS / BUSES / SHIPS / PLANES / HOTELS / TELECOMMUNICATIONS
WORLD'S MOST COMPLETE TRANSPORTATION SYSTEM

• Open Daily 9.15 a.m. to 5.30 p.m. • Wednesday 9.15 a.m. to 12 Noon • Friday 9.15 a.m. to 9 p.m. DIAL WO 2-4561 T. EATON Co. BRANCH STORES

THE WEATHER
Friday: Partly cloudy; milder.
Low 55 - High 65

The Ontario Intelligencer

TEMPERATURES

	Max.	Min.
Today	66	57
One Year Ago	48	39
Rainfall — .06 inch.		

Authorized as Second Class Mail, Post Office Department, Ottawa.

BELLEVILLE, ONTARIO, THURSDAY, OCTOBER 4, 1962

6c Per Copy, 35c Per Week

Orbiting Earth So Much Fun He Did Not Eat

Schirra Happy as a Lark After His Space Trip

U.S.S. KEARSARGE (AP)—Astronaut Walter M. Schirra turned in early Wednesday night following his six - orbit world flight.

Unharmed and in his own words "happy as a lark," Schirra and his spacecraft were hoisted aboard Wednesday after splashing into the Pacific 285 miles northeast of Midway Island.

After a 2½-hour medical examination, two doctors reported Schirra apparently suffered no ill effects.

A U.S. Space Agency physician, Dr. Richard Pollard, said Schirra ate little—two containers of fruit and some liquids, but no chunks of solid food.

"When you're having that much fun you just don't get hungry," Pollard quoted Schirra.

LOSES FOUR POUNDS

A navy doctor, Lt.-Cmdr. Max Traummer, told a press conference Schirra lost about four pounds—"but you'd lose more than playing a game of football."

Pollard said Schirra ate a hearty dinner before going to bed: Two minute steaks, grapefruit salad, mixed vegetables, iced tea and a strawberry sundae.

Today the Sigma 7 spacecraft was to be placed on a tug to be taken to Midway Island, where it will be transferred to a C-130 cargo plane for delivery to Cape Canaveral, Fla.

The Kearsarge is due in Pearl Harbor Saturday.

A full day of technical talk about the operation of his spacecraft faces Schirra today.

Much of it will be shop talk with fellow astronauts John Glenn, Virgil Grissom, Scott Carpenter and Donald Slayton, who manned tracking stations around the world Wednesday.

Today, after Schirra, comfortably lodged in the admiral's cabin of the aircraft carrier Kearsarge, completes his uninterrupted dictaphone accounting, doctors will examine him for possible after-effects. Two doctors on the Kearsarge already have reported he apparently suffered no ill-effects.

No other American has spent so much time—more than nine hours—weightless and in orbit. But from first apperances, the strain had been no greater than for a jet-place flight of comparable length.

A motor launch from the Kearsarge towed Schirra—dry and comfortable in his Sigma 7 spacecraft—from mid-Pacific waters less than three miles off the carrier's bow.

Schirra blasted off at 8:15 a.m. and his spacecraft parachuted into the water 250 miles northeast of Midway Island at 5:28 p.m. He was the first astronaut to land in the Pacific.

REACHES 176-MILE PEAK

The astronaut attained a peak altitude of 176 miles—higher than that of any other space traveller except Russia's 187-mile-high Yuri Gagarin.

Schirra drifted, with hands off all controls, for almost two orbits, the lengthiest experiment of its kind.

Said D. Brainerd Holmes, director of the lunar exploration program for the National Aeronautics and Space Administration: "This was a hugely successful flight, magnificently performed."

Walter C. Williams, director of Project Mercury, said that

(Continued on Page 3)

FIRST PAPAL RAILROAD RIDE IN 99 YEARS

Pope John Makes Trip Across Italy

ROME (AP)—Pope John today made a pilgrimage across Italy to pray for the success of the Roman Catholic ecumenical council.

The 80-year-old pontiff could hardly wait for the two locomotives to pull his nine - car train out of the Vatican's own railway station on the closest thing to a whistle-stop tour the modern papacy has seen.

"It seems you always have to wait," said the 80-year-old ruler of the Roman Catholic Church as he looked eagerly out from an open window wondering when the train would start.

Just then a trainman at the rear yelled "Pronto." The engineer at the other end signalled he had heard, and the train was off on the first papal railroad ride in 99 years.

The Pope was due back at the Vatican before midnight after a trip 418 miles across Italy to Loreto, a shrine to the Virgin Mary, and back to Rome via Assisi, birthplace of St. Francis.

Thousands gathered at 53 stations en route to cheer the pontiff as he passed.

ENJOYS EXPERIENCE

It was Pope John's first trip in something other than an automobile or hand-carried portable throne since he became pontiff in 1958. He appeared to be enjoying every minute of it.

After the 12-minute ride to Rome's Trastevere Station to pick up Italian Premier Amintore Fanfani, Pope John told reporters:

"I hope it won't be another 100 years before a Pope makes this journey. I don't think it will, because I hope to travel some more myself.

"I will be seeing a lot more of you gentlemen."

Reporters on the platform asked for his blessing and he gave it smilingly, adding: "You need it, always. I think of you every day."

The Pope said Wednesday he would pray at Loreto "to find the Madonna in the name of all Christianity." The world-wide ecumenical council opens next week.

Enraged Gunman Shoots Four, Wounds Fifth

LOS ANGELES (AP)—An enraged gunman shot four persons to death and wounded a fifth Wednesday and then vanished in the darkness, hunted by scores of police.

The shootings occurred at a small hotel in West Los Angeles. They came after a caller complained to police of a loud radio in the hotel.

"See the manager about it," he was told.

Moments later a volley of pistol shots rocked the Cotner Hall Hotel.

When the first officer reached the scene the gunman was gone, the hotel was silent, and the only ones there were dead, dying, or wounded. Among those slain was the woman who managed the hotel.

Today's Chuckle

Many of us go through life falling over our own feet and complaining that we're being tripped.

THE WEATHER

Synopsis: A weak disturbance extending from White River southeastward across Lake Ontario, is moving slowly eastward causing some fog, light rain or drizzle. As the fog lifts during the morning skies will clear.

VICTIMS OF BOILER EXPLOSION — Dead and injured lie outside Bell Telephone Co. building in upper Manhattan after an exploding boiler tore through a basement lunchroom filled with women. At least 21 persons were killed and at least 100 more were injured. (AP Wirephoto).

Civil Service Group Opposes Political Choice

VANCOUVER (CP) — The Civil Service Association of Canada has advised Prime Minister Diefenbaker that it objects strongly to any political consideration entering into an appointment to fill a senior civil service post.

The objection was registered Wednesday night at the biennial convention of the 32,500-member CSAC, which was told that newspaper speculation has arisen that a candidate defeated in the June federal election might be appointed to the Civil Service Commission.

An extraordinary resolution passed unanimously and without debate said such an appointment would be a "direct negation" of the system of appointing federal givernment employees on the basis of individual merit.

The motion was one of many passed during nearly eight hours of business sessions at the second day of the four-day convention.

Among them was a vote against affiliation of the CSAC with the 1,000,000-member Canadian Labor Congress.

J. A. Norton of Ottawa-Hull, chairman of the affiliation committee, said later the major considerations of the committee were a fear that the CSAC would lose some of its own members if it affiliated and that affiliation would interfere with attempts by the association to negotiate union with other civil servant organizations.

REFUGEES ESCAPE

BERLIN (Reyters) — Four East German refugees escaped into West Berlin Wednesday night, West Berlin police reported today.

Prospects of Weekend Riots Now a Problem at Ole Miss

OXFORD, Miss. (AP)—Governor Ross Barnett of Mississippi and Oxford clergymen made separate pleas today for obedience to law and order as federal marshals predicted new incidents at the University of Mississippi.

The fear of new violence in an area where two men died hinges around the football game Saturday between Mississippi and the University of Houston. About 30,000 are expected for the game, the focal point of homecoming celebrations.

James H. Meredith, the first Negro knowingly admitted to the university, is not expected to be in Oxford this weekend. The 29-year-old Meredith, officials said, has plans which will take him off the campus.

University officials insisted the game was on.

Justice department officials were not so definite.

Edwin Guthman, the justice department's top agent on the scene, took this view:

"We realize how important this weekend is to the college and to the alumni. On the other hand, we don't want any more riots or violence. We must make an assessment. There has been a major disturbance here, two people killed, and numerous others injured."

Guthman conferred at McLean, Va., with Attorney-General Kennedy Wednesday night. Guthman said the game can be shifted to another site, "if the facts warrant it in the judgment of the military and department of justice."

Barnett, who defied the fed-

(Continued on Page 3)

19 Latin American Lands Agree Cuba Threat to Them

WASHINGTON (AP) — Foreign ministers of the United States and its 19 Latin American allies were unanimously agreed today that the massing of Soviet arms in Cuba threatens the security of the Western Hemisphere.

"The adoption of special measures, both individual and collective," are required to meet the growing danger, they said in a statement released after two days of consultation at the state department.

The declaration denounced the "Sino-Soviet intervention in Cuba as an attempt to convert the island into an armed base for Communist penetration of the Americas." It stressed the "extra - ordinary solidarity on matters affecting the security and well-being of the hemispheric system" achieved at the meeting.

State Secretary Rusk, who served as chairman, was reported pleased with the unanimous agreement. Officials said it marks a forward step from the Punta del Este, Uruguay, foreign ministers' conference last January when the 20 - nation group split on some key anti-Castro issues.

Armed with the new inter-American call for economic and security measures against Cuba, the United States is planning a fresh drive among its European North Atlantic Treaty Countries to get them to curtail trade and shipping which benefit the Soviet-supported regime of Prime Minister Fidel Castro.

The agreement of the foreign ministers is not binding on their governments in the sense that they now are committed to take any specific actions.

But the statement appeared to leave no room for doubt that the ministers themselves believe the time for further action has come.

'It Was Long Wait But Worth Every Minute' Says Mrs. Schirra

HOUSTON, Tex. (AP)—"The flight was perfect," Mrs. Walter M. Schirra Jr., said with a big smile Wednesday after her astronaut - husband completed his historic six-orbit flight.

"It was a long wait but worth every minute of it," she said.

Mrs. Schirra, accompanied by her son, Marty, 12, and daughter, Suzanne, 5, talked with reporters after remaining secluded in her suburban home throughout the flight of more than nine hours.

"I told Wally when I talked with him by telephone early this morning I was sure everything would be successful," she said.

"He said he was comfortable, calm and all ready to go."

Marty was asked if he would like to be an astronaut.

"I would like to be one very much," said the freckled youngster. "It sounds very exciting."

Suzanne, a bashful strawberry blonde, said nothing.

Mrs. Schirra said she was not greatly concerned at any time during the flight.

"I was not apprehensive at any time," she said. "I wasn't apprehensive at all."

Mrs. Schirra said her family has no special plans for a celebration when Schirra returns to their new home 25 miles east of downtown Houston.

"I'll cook him a steak," she said. "That's his favorite."

She does not plan to fly to Hawaii to join Schirra for the jet flight that will bring him to Houston, probably Sunday or Monday.

"He will not be in Hawaii long enough to make it worth while," she said.

Malaya Charges Communism Unleashes New Imperialism

UNITED NATIONS (CP)—Tiny Malaya charged Wednesday that communism has unleashed a world-wide campaign of "new imperialism" designed to swallow small countries.

Ismail bin Dato Abdul Rahman, Malayan internal security minister, told the 17th United Nations General Assembly Red China's suppression of Tibet—whose people he described as "desperate"—is only one example of the campaign.

"This same danger now is evident in South Viet Nam where outside forces are conducting subversive activities, and in some provinces even open aggression. This is part of a world-wide campaign, particularly evident in Southeast Asia, of subversion the objective of which is to overrun, dominate and ultimately bring the small countries under the subjugation of a new form of imperialism."

Malaya, which borders on Red China, had managed to beat back armed Communist aggression after years of struggle but "anti-national elements" now were continuing subversion

(Continued on Page 5)

TRADE MINISTER SAYS ECONOMY MOVING AHEAD

Third Round Of Debate Ends

OTTAWA (CP)—A Canadian drift toward socialism, abetted by some Crown corporations and particularly the CBC, must be halted, Social Credit whip Guy Marcoux told the Commons Wednesday.

Canada has reached a limit in welfare payments "beyond which it is not safe or wise for us to proceed," said J. Chester MacRae (PC — York-Sunbury), congratulating the government on omitting "handouts" from the throne speech.

Trade Minister Hees said the economy is "moving ahead very strongly indeed" and Walter Gordon (L—Toronto Davenport) said he isn't impressed by the "rosy optimism and questionable statistics in the speech from the throne."

'BUSINESS AS USUAL'

In other words, it was parliamentary business as usual Wednesday in the third round of the eight-day debate on the speech from the throne—an all-party affair due to end next Wednesday.

Today, the Commons was voting on the Liberal motion of non-confidence in the minority Progressive Conservative government.

Mr. Marcoux, member for Quebec Montmorency, said in his mainly-French address, first in his young parliamentary career, that Canada has to halt "this drift toward socialism, toward an ideology that we oppose on the international scene and that we allow to spread on the national scene."

There were certain Crown corporations—and he singled out the CBC which previous Social Credit speakers have attacked as socialist-inclined — contributing to the infiltration of socialism in this country, he said.

Governments should avoid involvement in medical care plans because this infringed on individual freedom.

Mr. MacRae, calling the throne speech the finest "program that has been offered . . . in my time," said he welcomed the proposal for a national welfare council.

"I have never agreed with the principle that voters should be bribed through welfare payments," said the New Brunswick back-bencher, first elected in 1957. "I think that we in this country now have reached the limit beyond which it is not safe or wise for us to proceed.

"I was pleased to see that in the speech from the throne there were no handouts."

Mr. Hees said a clear indication of the economy's health is an increase of 8.6 per cent for the first six months in the gross national product—total of all goods and services produced.

He reviewed recent trade conferences bringing foreign buyers in touch with Canadian manufacturers, plus plans for the second conference of trade commissioners. "Many, many thousands of additional jobs" would result.

Canadian businessmen had a new sense of confidence.

Hazen Argue, Assiniboia, the former CCF - New Democratic Party House leader who defected earlier this year to the Liberals, flayed agricultural policy in his first speech as an elected Liberal.

From his front-bench seat, the Saskatchewan farmer said wheat exports are trailing by 30 per cent although the Prairie farmer had heeded a call to grow all the grain he could. The result was a wheat supply of 947,000,000 bushels with export sales declining.

One-Ton Boiler Rockets Through Busy Lunchroom

21 Dead, Hundred Hurt In 'Unbelievable' Blast

NEW YORK (AP)—A one-ton steam boiler blasted from its moorings in a telephone company building basement with incredible force Wednesday and rocketed into an adjoining lunchroom, killing at least 21 persons and injuring at least 100. Most of them were women.

An immediate investigation was launched to learn the cause of the disaster, described by one official as "unbelievable."

The explosion occurred at 12:07 p.m. EDT, when about 100 employees of the New York Telephone Company's uptown Manhattan building were crowded in the basement lunchroom.

Without warning, the boiler blew and erupted into the room with the force of a wartime shell. It smashed its way up through the ceiling to the first floor, bounced back into the lunchroom and finally roared through an opposite wall. It destroyed or killed or maimed everything in its path.

BODIES FALL THROUGH

Overturned desks, cabinets and bodies fell through the gaping hole left in the ceiling by the boiler's mad course as the basement was engulfed in a deadly embrace of steam, smoke and flames.

For perhaps 30 seconds after the blast there was a stunned silence. Then a lonely cry, uttered in a tone of disbelief, pierced the choking air: "My God, my God."

Area hospitals set up emergency facilities as doctors came from far and near to care for the injured.

Transit employees working nearby and others from every walk of life united in the face of human suffering and aided police and firemen in rescue operations.

Clergymen of various faiths came, too, and theirs was the task of ministering to the final needs of the dead and the dying. These littered the sidewalk in grotesque postures of death and made the normally bustling area around the building at 213th Street and Broadway look like a wartorn battlefield.

Dazed survivors and relatives and friends of employees in the building stood by and waited for news of their loved ones. Others moved to a makeshift morgue nearby, hoping against hope they would not find what they most feared.

HAD BEEN CLEANED

The boiler that caused the disaster—one of three oil-burning boilers in the two-storey building—had been cleaned last week and placed back into service less than an hour before the tragedy.

Police said the boiler room supervisor, Anthony McCann, 31, of Dumont, N.J., whose duties did not require constant attendance to the boilers, had left the building to cash a cheque only 10 minutes before the blast.

The city fire and building departments and the New York County district attorney's office began immediate investigations into the cause of the explosion.

The responsibility for safety checks of boilers lies with both the fire and building departments. The district attorney's office was looking into the pos-

(Continued on Page 3)

Parliament At a Glance

By THE CANADIAN PRESS

WEDNESDAY, Oct. 3, 1962

The Commons accepted Prime Minister Diefenbaker's motion to take a holiday Monday, Thanksgiving Day.

Mr. Diefenbaker declined to reveal whether the austerity program will reduce Canada's contribution to the Colombo Plan.

Justice Minister Fleming said two of the three members of the restrictive trade practices commission will not be reappointed when their 10-year terms expire Oct. 31.

Guy Marcoux (SC—Quebec Montmorency) said his party was "disappointed" at the defeat of its non-confidence motion Tuesday night.

Trade Minister Hees cited figures to support his statement that the economy is moving ahead "very strongly indeed."

Richard Cashin (L — St. John's West) said the government is treating Newfoundlanders like second-class citizens.

Senator Arthur Roebuck (L —Ontario) told the Senate 720 divorce bills have already been requested, highest in memory for the first days of a Parliament.

FRIDAY, Oct. 4

The Commons meets at 11 a.m. to continue the throne speech debate. The Senate meets at 3 p.m.

COMING EVENTS

MUSIC BY BOB WAITE'S TRIO, every Wednesday, Friday and Saturday nights. Supper dancing every Saturday night. Tropicana Room, Hotel Quinte. O4-28

TERESA STRATAS IN "MADAME Butterfly," Canadian Opera Production, O'Keefe Centre, Tuesday, October 16. Bus leaves Hotel Quinte 5 p.m. Tickets available Ed Thomas' Store, 142 Front Street. O4-11

CANADIAN ARTHRITIS AND Rheumatism Society dinner meeting, Wednesday, October 10, at Eastminster United Church at 6.30 p.m. Speaker Dr. N. Swanson, Medical Director Ontario Division of C.A.R.S. Tickets $1.75 from all board members. Everyone welcome. O4-9

TURKEYS, TURKEYS, TURKEYS. Social evening. Every Friday, Orange Hall, Church Street, 8 p.m. sharp. Special prizes. Jackpot. Admission 25c. Best prizes in town.

QUINTE CURLING CLUB DESSERT and Bridge 1.30, Thursday, October 18th, 75c per person. Kindly bring covers and cards. For Reservations call WO 8-5840. O4-11-16

AUTO DAREDEVILS SPONSORED by the Kiwanis Club at the Fairgrounds tonight at 8 p.m.

C.N.R.L.A. DANCE, CLUB CANARA, October 4th, 9 - 1. Dan Fairman's Orchestra. Buffet Lunch. $3 per couple.

HEAR MR. AL SALTER, DENVER Colorado at Bethel Chapel, 7.30 p.m. Sunday. Mr. Salter is heard daily on "Strength for the Day," over C.J.B.Q. Hear and meet him in person. O4-3t

SOCIAL EVENING, KNIGHTS OF Columbus Club Rooms, 399 Front Street, Thursday at 8.00 p.m. Special prizes. Fun for all. Admission 25c. Everybody welcome. Ap20-ev-th-tf

BELLEVILLE BOY SCOUT DISTRICT Council annual meeting will be held 29th October, 1962 at 8 p.m., at the Kiwanis Centre, Dundas St. East. Refreshments and election of officers. W. Walters, Secretary, District Council. O3-3t

HEAR YOUTHFUL TOMMY BARNETT, recording artist with his special music, Friday through Tuesday at 8 o'clock, Sunday only 7.30 p.m. All welcome. Calvary Temple. O3-3t

DANCE AT SHANNONVILLE Hall, Friday, October 5, Larry York's Orchestra. Admission 75c. O3-3t

RUMMAGE SALE, AUSPICES, Jewish Ladies Auxiliary, Thursday evening, October 4, 7 to 9, Synagogue, Victoria and Bleecker. O2-3t

CRYSTAL BEACH MADOC OPEN till Thanksgiving. Hayrides, moonlight cruise, trail riding, wagon rides, boats, canoes, tenting, trailers, cottages, nature trails, safe sandy beach, picnic tables for thousands, sail boats, archery, shuffleboard, dancing nightly, horses, ponies, swimming till November. Parking 50 cents. S14-20-27-O2-4

WE HAVEN'T FORGOTTEN YOU. A Kinsmen salesman will call at your home this week with a special bargain for you. Light Bulb Campaign continues Monday, Tuesday, Wednesday and Thursday nights this week. O1-4t

American Negro Slowly Winning Battle Against Social Bondage

WASHINGTON (CP) — A combination of political skill, quiet determination and court action is slowly freeing the American Negro from social bondage in the deep south.

In many states—both north and south—he's still a social outcast, snubbed in schools and restaurants, banned from clubs and forced to live in colored ghettos.

But Negro leaders are encouraged. Ever since the 1954 U.S. Supreme Court decision outlawing segregated public schools, citadels of southern resistance to integration have been slowly crumbling.

In fact, in all of the south only three tough citadels remain—Mississippi, South Carolina and Alabama. Mississippi now has been breached. While bayonets were required to trample a bloody riot, Negro James Meredith did achieve what Mississippi whites said never would be possible—he was enrolled in the University of Mississippi—all-white for 114 years.

Negroes recognize this is just token integration and that the road in Mississippi will be long and bitter. But they look to other towns — Little Rock in Arkansas and New Orleans in Louisiana. Slowly in these communities more and more Negroes are attending white schools.

"Somehow the strife passes away and acceptance begins," said one Negro leader. "We have a long way to go but we are full of hope."

Where a century ago the Negro was nothing but a chattel

(Continued on Page 5)

Closed Areas To Be Opened For Hunting

Two duck-hunting areas outside the city, closed and posted for illegal baiting, will be reopened for hunting on Saturday morning, RCMP Corporal J. Grainge announced today.

The areas are the Moira River and the Foxboro Swamp which were closed just prior to the opening of the season September 22nd.

Officers reinspected the areas after the closing time prescribed by regulations and found that no further baiting had occurred. Former bait evidence had disappeared.

It will be legal for hunters to shoot in these areas after sunrise Saturday, Corporal Grainge pointed out.

"The signs probably will not be removed until later in the morning," he said, "but hunters are advised they can go in the areas and shoot at the prescribed time."

The areas noted above are the only ones posted and closed in this immediate district. A few potholes in Prince Edward county were closed.

NEW

MOIR'S

PECAN DELIGHTS

- Crunchy pecans and caramel covered with milk chocolate.
- A delicious new treat from a famous candy company.

TAKE SOME HOME TONIGHT

½ lb. pkgs. only

1.00

Duff's - Drugs

"Your Friendly Store"

WO 8-7923 Free Delivery

Open Tonight 'til 8.00

ORBITING EARTH

(Continued From Page 1)

"so far as I am concerned, the mission was perfect."

Williams added that the next Mercury mission would be for 24 hours, and would be attempted early next year.

Astronaut Donald K. Slayton, Cape control communicator for the mission, said: "We learned a lot of things—especially that you can fly this long with a small amount of fuel. Wally did an impressive job of handling the spacecraft and conserving fuel."

Eight of the nine newly-named Project Gemini-Project Apollo astronauts witnessed the launching. Slayton said they were "quite impressed."

As soon as he boarded the carrier, Schirra answered two Washington telephone calls — from President Kennedy and Vice-President Johnson — and one from his wife, Josephine, in Houston.

President Kennedy told him the country was delighted with his "wonderful job."

The flight made a special impact on Europe, where millions on both sides of the Iron Curtain tuned in films on television, shortly after the launch, in a program relayed by the Telstar communications satellite.

Moscow radio called Schirra "a courageous son of the American people."

The astronaut apparently felt no ill effects whatever from his working day of weightlessness, or from the acceleration to and deceleration from orbital speeds.

During the half hour in which he floated in the spacecraft while the carrier moved into position to pick him up, Schirra several times assured recovery personnel that he was all right.

He could have been picked up by helicopter almost instantly had he elected to leave the capsule. Instead, he preferred to remain dry, and thus to become the first astronaut to be retrieved, in his spacecraft, by a primary recovery vessel.

During orbit, Schirra reported he had "a delightful report for one John Glenn. I too see fireflies."

The astronaut chuckled when he was told that he would henceforth be known as Venus because a tracking vessel in the Indian Ocean reported observing Sigma 7 for five minutes in the night sky and that the capsule resembled the bright planet. Sigma 7 was the first U.S. space vehicle to be spotted visually from the earth.

He also reported seeing the lights of Perth, Australia, and asked that the citizens there be given his thanks. He also saw flares sent up from Woomera, Australia, only as a luminous glow beneath the clouds.

Schirra will tell Project Mercury officials the details during the carrier trip to Honolulu. Then he will fly to the space flight centre at Houston to answer questions at a press conference Sunday.

Queen Victoria H-S Assoc. Lists Officers

The first general meeting of the Queen Victoria Home and School Association was held recently when the parents had the opportunity of meeting the teachers. Following this the installation of the new officers and committee chairmen for the reason took place:

President, Mrs. John Smith; vice-presidents, Mrs. B. Stenson and Mrs. Lane; recording secretary, Mrs. Bell; corresponding secretary, Mrs. Little; treasurer, Mr. R. B. Buskard; executive members, Mr. Bleekman, Mrs. Lebanon, Mrs. Davidson, Mrs. Hitchon, Mrs. J. Whiting; principal, H. R. Frink; program, Mr. J. Welch; membership, Mrs. Warner; social, Mrs. Wright; room representative, Mrs. Lyons; publications, Mrs. Coveney; bulletin, Mrs. Rapino; publicity, Mrs. Myles Morton; teachers' representative, Mrs. Miller.

Plans were made for the annual skate sale to be held later in October.

Christ Church Parish Bids Rector Farewell

On Sunday, the people of Christ Church bid farewell to Archdeacon, the Venerable J. B. Creeggan, who for the past 12 years has been rector of the parish. The church was filled to capacity for the services at 9.30 a.m., 11 a.m. and 7 p.m.

The church was decorated for the annual Harvest Thanksgiving services and the choir, present at all three services sang exceptionally well. Their rendering of Charles Stanford's setting of the "Te Deum," a favorite of Archdeacon Creeggan's, was outstanding; and the Thanksgiving Anthem, "Praise thou the Lord, O My Soul" by Statham, was well done.

Archdeacon Creeggan preached at all three services. He thanked the congregation for the wonderful support that they had given him and asked them to continue their support for the new rector, the Rev. R. G. Fleming.

After the evening service, the Parish Guild served refreshments in the parish hall while Archdeacon and Mrs. Creeggan said goodbye to the many friends they have made at Christ Church. At this time Mr. Douglas McLean, the people's warden, publicity remembered the accomplishments of the parish during the Archdeacon's rectorship, and wished the Archdeacon every blessing in his new parish. Mr. McLean and Mr. J. S. Fletcher, the rector's warden, presented Archdeacon and Mrs. Creeggan with a gift from the parish.

Archdeacon Creeggan now becomes the rector of Christ Church, Gananoque.

GENERATING CAPACITY

New Brunswick has 254,258 horsepower of hydro - electric generating capacity.

High School Notes

MOIRA SECONDARY SCHOOL

By PAULINE JANITCH

Wanted: one heavy set of durable armor, one sharp javelin. Purpose: so that I can plow through the 1,029 people in our halls (the word people is used rather weakly, for at noon-hours and 3.15, they all automatically turn into ferocious animals, oblivious of the well being of others around them.)

At the moment, this writer is in a cloud of pure ecstasy. Moira has finally uncovered the potential school spirit that has been buried for three years.

Thanks go to the technical boys who fired us all up with their enthusiasm during student parliament elections, and also to the cheerleaders who worked with them to maintain this spirit until the game on Thursday, Sept. 27. The preceding afternoon, a pep rally was held in the gymnatorium, featuring a mystery guest, a huge white bag labelled "school spirit" that expanded in accordance with the vivacity and loudness of the cheering crowd. Also, two unidentifiable blobs in clown costumes (presumably members of the cheerleading team) hopped around the bleachers collecting money toward new sweaters.

The obvious success of this pep rally was further illustrated by the massive numbers that turned out at Quinte to support the Moira football teams. Although the seniors and juniors were defeated, we expect to take a fair share of football victories this year.

Besides the new enthusiasm at football games, Moira's spirit has permeated all aspects of school life.

WIN AWARDS

Five of our students have brought us academic honor by winning Dominion Provincial Awards. These are Len Trudeau, Ryerson; Arnold Dodds Gr. XIII; Geraldine Reid, Gr. XIII; William Brant, Gr. XIII; and Wayne Jordison Gr. XII (technical).

Also a wide variety of school clubs are now in existence. They range from the enlightening and informative cercle Francais, to the ever-popular record club.

Since school has started, Moira has sponsored one Friday night dance, and one tea-dance. Both were outstanding in attendance probably because of the ideal situation and size of our crush-hall and gymnasium.

THINGS TO WATCH FOR — The new grey cheerleaders' sweaters at the next football game.

An improvement in our Wednesday morning assemblies.

And, special note to clock watchers, the right time on the clocks in the new wing.

MARK COUNCIL START

VATICAN CITY (AP)—Pope John today gave permission for Roman Catholic priests throughout the world to celebrate midnight mass Oct. 10 to mark the start of the Vatican ecumenical council.

Red Cross Branch in City Provides Many Services

The Red Cross Society in Canada was organized in 1896 as the first overseas branch of the British Red Cross Society and the Canadian Red Cross was incorporated by an act of our parliament in 1909.

Each Canadian province constitutes a Division of the Society made up of the local or community branches within the province. In Ontario there are approximately two hundred branches.

At the branch or community level Red Cross is administered and organized by volunteers. The Belleville Branch, under the chairmanship of Mr. Newton Thompson with the assistance of the committee chairmen carries out a Red Cross program geared to the needs of this community.

During the past year the Homemaker Service has provided homemakers to approximately 300 homes which included nearly 600 children as well as several senior citizens. This assistance was invaluable to these homes where help was needed. The thanks and appreciation expressed by those who have been assisted speaks for itself.

The Loan Cupboard is a free service in the use of sickroom equipment. This equipment includes such items as beds, walkers, wheel-chairs, bed-tables as well as canes, crutches, air rings and other articles necessary in the sickroom.

Through the untiring efforts of the Blood Donor Committee there has been a substantial increase in the number of bottles of blood given at the various clinics. Only those who have had an occasion to make use of this blood can fully appreciate the value of this service.

Each year the Bay of Quinte Water Safety Council holds a Water Safety Week. The Belleville Branch of the Red Cross is one of the organizations sponsoring this activity.

EXAMINERS PROVIDED

Under the direction of Red Cross examiners demonstrations were given at the local swimming pool. Swimming courses for pupils in the senior grades of the elementary schools were given at the Y.M.C.A.

The women at the Work Rooms of the local branch are most active. Over 300 articles of clothing as well as quilts were made. These articles are given out locally when the need arises.

More demands are made each year for aid to the disaster areas of the world. Assistance through the disaster committee of the Belleville branch is given to families who have lost all their belongings by fire or otherwise. Help is given to secure housing accomodation and providing bedding and clothing as well as placing children in temporary care until the unfortunate can be rehabilitated.

Through the individual emergency aid program many persons are helped over an emergency. This aid may be for medical supplies, food, clothing, fuel or transportation.

The Red Cross provides cod-liver oil to the Public Health Nurse for pre-school children.

Just how extensive these services are depend on the financial support received.

Funds for our Belleville Branch are raised through the efforts of the United Appeal. When the canvasser calls remember that the Belleville Branch of the Red Cross Society is one of the agencies, that needs your support.

Brighton Bowler New Chairman For District 15

Representatives of Lawn Bowling Club from Campbellford, Trenton, Brighton, Stirling and Belleville assembled at the Belmont restaurant on Wednesday evening for the annual district meeting. The assembly was chaired by George Free, of Campbellford, chairman and assisted by secretary Web Kingston as secretary. Clubs from Kingston, Madoc and Colborne were not represented but a quorum was present and the business of the meeting was transacted.

Campbellford was represented by the chairman, secretary, George Nicholls, and Charles Wickens, Trenton by Horace Ormshaw and Robert Haker, Belleville by Austin Watkin and Ralph Tuck, Stirling by Ted Bedard and Robert Hulin, Brighton by A. H. "Bud" Cook and "Jerry" Hyde as convener for district 15 and 16.

At the election of officers, William Conn of Brighton was in line for the chairmanship but he sent a letter stating he would be unable to act due to ill health and the meeting unanimously selected "Bud" Cook as the chairman for the coming season, Mr. Cook appointed as his secretary, Charles Young of Brighton. The position of vice chairman was offered to Ted Bedard of Stirling, but Mr. Bedard felt that as he was a newer bowler he should pass up the office until better acquainted with the organization and William Van-Tassel of the Belleville Club was nominated and appointed. Mr. Free, who was leaving the chair after a successful year in office thanked the delegates for their co-operation and the clubs for their kindness to him. He stated that he had visited all the clubs in the district and that all were healthy and enjoying the fine game of bowling.

The zone representative, "Jerry" Hyde explained the two motions coming before the PLBA meeting later in the month and the delegated approved an assessment of 50 cents a member for expenses of the Association and printing the annual booklet. They turned down another assessment of 75 cents per member that would be used to pay the expenses of the Dominion finals and the expenses of the winners to the British Empire Games every four years. The district has two representatives to the PLBA meeting. The delegates were enthusiastic over the return of Colborne to the tournament trail, when they asked for two dates for next year.

The biggest item of business was setting the tournament dates for next year and the delegates worked long and hard in satisfying all of the clubs.

Child Suffers Skull Fracture, Hit by Truck

A seven-year-old Northbrook boy, Robert Wood, son of Mr. and Mrs. Wilfred Wood of Northbrook, is in Belleville General Hospital today suffering a possible fractured skull and numerous lacerations he sustained after being struck by a truck in the village of Northbrook in the vicinity of his home.

Police said the young lad was playing by the side of the road when it is believed he ran into the side of a dump truck proceeding north on highway 41 through the village of Northbrook, driven by Joseph Sedore, 27, of Kaladar.

The boy was driven from the scene to Drs. Allan and Barry's office in Tweed, where he was attended by Dr. Ryan and was later taken to Belleville General Hospital.

The accident occurred about 6.45 p.m. Wednesday. Corporal W. Fitzsimmons of the Kaladar detachment of the Ontario Provincial Police investigated the accident.

GUARD KILLED

SEOUL (AP)—A U.S. soldier standing guard 12 miles behind the South Korean frontier was fatally shot and stabbed by "unidentified Koreans" who left behind shells of the type used in Russian burp guns, the U.S. Army announced today.

Obituaries

GORDON J. HARVEY

R. R. 2, Carrying Place

The funeral service of Gordon J. Harvey was held from the Weaver Funeral Home, Trenton, on Monday, October 1st. The Rev. A. J. Semple officiated and interment was at Carrying Place Cemetery.

Bearers were Gary, Wayne and Glenn Harvey, Gary Wilson, Ed Kemp and Brian Irvine.

Mr. Harvey died at his residence on Friday, September 28th, in his 74th year. He had been in failing health for the past five years.

A farmer all his life and a lifelong resident of Murray township, Mr. Harvey was the son of the late Mr. and Mrs. John Harvey. He married the late Ethel Chatten, who died in 1950. He was a member of St. John's Church.

Surviving are two daughters, Mrs. Robert (Doris) Shea of Buffalo and Mrs. Clifford (Kathleen) Irvine of Carrying Place; three sons, Jack and William of Carrying Place and Neville of Trenton; 23 grandchildren and two great grandchildren. Mr. Harvey was predeceased by his sister, Mrs. Clara Pearce.

MRS. JOHN ARMSTRONG

Following a brief illness, Mrs. Martha Armstrong, 244 Parrott Drive, died Wednesday in Belleville General Hospital.

Born at Tamworth, she was the daughter of the late Mr. and Mrs. William Rogers and had lived in North Bay and Toronto before coming to Belleville 21 years ago.

She was a member of St. Andrew's Presbyterian Church and was also a member of Minerva Chapter, No. 138, of the Order of the Eastern Star, and of the White Shrine of Jerusalem, No. 11, of Belleville. She was a past worthy priestess of the Belleville White Shrine, and was appointed District Material Objective Officer for the Shrine.

She is survived by her husband, John Armstrong; two brothers, William Rogers of Kingston, and Herbert Rogers of Tamworth, and three sisters, Mrs. Arthur (Mabel) Pennell, Deseronto; Mrs. Alland (Elizabeth) South of Roblin and Mrs. Christopher (Rachael) Athay of Toronto.

Resting at the John R. Bush Funeral Home; the funeral announcement appears elsewhere in this edition.

Gym and Swim Classes for Women Start

Gym and swim classes for women started this week at the YMCA. They are being held on Tuesday and Thursday evenings, a schedule which represents a 100 per cent increase in the time allotted for this group over past year's program.

The classes feature a "slimnastics" set of exercises conducted to music, informal games, recreational and instructional swimming. For those wishing to learn to swim there is an hour class set aside specifically for this purpose.

The evening classes begin at 7:30 o'clock. Further information is available from the YMCA, one of the city's United Appeal agencies.

ROMAN NAME

The Romans gave the name Caledonia to the region known today as Scotland.

BIRTHS

SINE — Born to Roy and Betty Sine, (nee Askey) a baby girl, Laurie Diane, on Friday, September 28, 1962, at Belleville General Hospital. Weight 7 lbs., 7¼ ozs.

DEATHS

FLAGLER, Mary Ellen — At Belleville General Hospital on Tuesday, October 2, 1962, Mary Ellen McGuire, beloved wife of H. Russell Flagler, 136 Palmer Road, in her 78th year.
The funeral will be held Friday, October 5th, from the John R. Bush Funeral Home to St. Michael's Church for Requiem Mass at 10.00 a.m.
Interment, Belleville Cemetery. O3-2t

LAFFERTY, Jack — At Trenton Memorial Hospital, on Tuesday, October 2nd, 1962, Jack Lafferty, beloved husband of Lillian Eves, R. R. 4, Trenton, and father of John at home; in his 58th year.
Friends are invited to call at the Weaver Funeral Home, Trenton, from Wednesday evening until time of funeral. Requiem High Mass will be offered in St. Peter's Church, Trenton, on Friday, October 5th at 9.00 a.m.
Interment, Mount Calvary Cemetery.

RICHARDS, Palma — At the Hamilton General Hospital on Wednesday, October 3rd, Palma Melchior, beloved wife of Paul Richards, 25 Harold Street, Hamilton and formerly of Belleville, dear mother of Mrs. Robert Saveill (Nancy), Hamilton and Beverly at home, daughter of Peter Melchior, Belleville, sister of Patrick Melchior, Belleville, Mrs. Harold Buck (Stella), Kingston, Mrs. Charles Webber (Lee), Lafayette, Ind., and Mrs. John Lane (Georgia), Dartmouth, N.S. Mrs. Richards was a member of the C.W.L.
Funeral on Saturday morning at 8.30 a.m. from the P.X. Dermody Funeral Home, 7 East Avenue South, Hamilton to Canadian Martyrs' Church for Requiem Mass at 9.00 a.m.
Interment Holy Sepulchre Cemetery, Hamilton. Recitation of the Rosary, Friday evening at 8.00 p.m. O4-2t

HENDERSON, David Ross — Suddenly as the result of an accident on Wednesday, October 3rd, David Ross Henderson, beloved son of LAC. and Mrs. R. A. Henderson, 39A Borden Drive, Middleton Park, Trenton. Aged three years.
Friends are invited to call at the Weaver Funeral Home, Trenton, from Thursday noon. Service will be held at the Protestant Chapel, R.C.A.F. Station, Trenton, on Friday, October 5th, at 2.00 p.m.
Interment, White's Cemetery.

ARMSTRONG, Martha — At Belleville General Hospital on Wednesday, October 3rd, Martha Rogers, beloved wife of John Armstrong, 244 Parrott Drive.
The funeral will be held Friday, Oct. 5th from the John R. Bush Funeral Home with service in the chapel at 1.00 p.m. conducted by Rev. N. W. Hutchinson.
Interment, Tamworth Cemetery. O3-2t

CARDS OF THANKS

We wish to extend our heartfelt thanks and appreciation for the acts of kindness, messages of sympathy and beautiful floral offerings received from our wonderful neighbors of Ritchie Ave., relatives and friends, also thanking Dr. Russell Bateman and Dr. Henry Bateman and the John R. Bush Funeral Home, especially thanking Rev. Everett P. Smith for his consoling words and help in our recent sad bereavement of a loving husband and father.
Mrs. William J. Sargeant and family.

The family of the late Mrs. John Charles Nettleton, wish to express their sincere thanks to their friends and neighbors for the kindness, sympathy and flowers during their recent bereavement. Special thanks, Rev. L. A. Page, Drs. Russell and Henry Bateman, and the nurses of 1st and 2nd west at the Belleville General Hospital.
John Charles Nettleton.

Pinkston & Luscombe
Funeral Directors
60 Victoria Ave. Dial
at Church St. WO 2-3733

FLOOR SANDING
AND FINISHING
GLEN ELLIOT
186 Dufferin Ave. WO 2-3069

Elizabeth Arden's Glow...
VEILED RADIANCE
. . . the superb Elizabeth Arden foundation that is so meltingly beautiful, so subtly effective on all skins.
1¼-oz. 5.00 2¼-oz. 8.50
LATTIMER'S DRUG STORE
228 FRONT STREET WO 8-5549
FREE DELIVERY

SUAVE
HAIRDRESSING
AND CONDITIONER
AT A BARGAIN PRICE
REGULAR 69c SIZE
NOW 2 for 98c
WHILE THEY LAST
Geen Drugs Limited
DIAL WO. 2-4551
PRESCRIPTIONS
FREE DELIVERY
OVER 125 YEARS OF FRIENDLY SERVICE
Free Delivery 'til 8 O'clock

ANOTHER HOUSE STARTED
IN
APPLEGROVE ACRES

Progress in "APPLEGROVE ACRES" is rapid, but it is also sound. Pictured above is another new housing start in Belleville's finest new sub-division. Like this home, all construction in "APPLEGROVE ACRES" by "DeMILLE CONSTRUCTION LTD." and "CHAS. W. LAMBERT LTD." must meet the most rigid requirements. For instance, many new homes today are being built with floor joist and studding at only 24" centres. In an "APPLEGROVE ACRES" home all floor joist and studding must not exceel 16" centres. Make sure your new home meets this, and all other sound building standards. Your guarantee of sound construction is a new home in "APPLEGROVE ACRES". Consult exclusive agent W. J. McCORMICK REALTY LTD. Phone WO 2-5397.

ENJOY
A NEW WORLD OF CASUAL LIVING
IN
APPLEGROVE ACRES

SAVE $2.00
FREE
25 DAY SUPPLY WITH PURCHASE of 100 TABLETS
100 Tablets No. 720
PARAMETTES
Ayerst
MULTIPLE VITAMIN-MINERAL TONIC
ONE DAILY
AYERST, McKENNA & HARRISON LIMITED
DOLAN THE DRUGGIST
WO 2-3406 Free Motor Delivery
OPEN TONIGHT 'TIL 8 O'CLOCK

Picton

Bloomfield Loses Series In 2 Straight

PICTON — Bloomfield Walts were eliminated from further OASA competition on Tuesday evening, as Merlin's Erie Canners scored a 5-1 victory to take the best of three semi-final "C" series, two games to none.

In the event the Walts had won the game Tuesday, they were scheduled to continue immediately with another game to decide the series. This may have been why Bloomfield went with Carl Stacey rather than Ken DeMille. In any case, Stacey proved a very capable pitcher.

An error in the third after two were out, got him into trouble he never should have seen. It opened the gates for three runs, spoiling an otherwise close contest.

Though Carl's fast ball got away from him at times, he only walked four. He broke up three of these passes and four of Merlin's eight hits with seven force plays.

Merlin's number two pitcher, Gary Mifflin, got behind early but became invincible as the game progressed. His first pitch was hit for a single by Barry Turpin, who later scored on Weese's double. He gave up another hit, together with his first and only walk in the second inning.

RETIRED 21 IN ORDER

When Keith Stacey led off the third with a single, Merlin ace Clare Hyatt got up off the bench to warm up. The move was unnecessary as Mifflin proceeded to retire the next twenty-one men in a row, nine via the strikeout route. Pike singled off him in the seventh but was out trying to stretch it into a double.

Pike, who guards first base for Bloomfield, was the hard-luck player of the evening. With two out in the third he dropped a routine throw to first from Carl Stacey, allowing Johnson to run. Jim MacDonald followed with a high bouncer to the right side that went off Pike's glove. The Chatham district's top hitter, Johnny Gillespie, scored both with a base hit to right and George Nicholson scored Gillespie with a single through the box. Gillespie was thrown out trying to steal but the damage was done.

Merlin's Dale Bowers got the winners only earned run in the fourth, leading off with a home run over Ken DeMille in right field. They scored their last run in the fifth with two out. MacDonald was out bunting a third strike foul. Gillespie walked and was forced at second by Nicholson. A wild pitch and missed throw from catcher Marve Stacey let Nicholson advance to third. Bowers drove him home with his second hit of the night.

All Bloomfield could manage after that was some long outs. Marve Stacey tagged a pitch in the ninth for what looked like a home run but Jim MacDonald made a fine catch on it by the light pole.

		R	H	E
Merlin	003 110 000	5	8	0
Bloomfield	100 000 000	1	5	4

The Walts, as in '61, have provided local softball fans with some great action. Last year it was the quarter final, this year the semi-finals, next year a championship.

AMERICAN

(Continued From Page 1)

a slave, more than one-half the Negro children of Kentucky now attend white schools. In West Virginia about 62 percent of the Negro children are in integrated classrooms.

In other southern states, such as Florida, Arkansas, Tennessee, Virginia and North Carolina, integration in schools has been, for the Negro, painfully slow. In each of these states less than one per cent of the Negro children attend integrated schools.

But the Negro is showing a-tience: Looking back over the decades he can count his advances. Population, income and the law have increased his political power. Instead of attempting to win by bloodshed, as advocated by the revengeful Muslim Negro faction, the bulk of the Negroes are putting their faith in the ballot box.

FALL SEEDING

HALIFAX (CP) — The Nova Scotia agriculture department is urging farmers to seed fields with rye this fall to provide pasture feed for late fall and early spring, before the regular grass crops appear.

Two grade nine students in Belleville had their initial expenses paid by the Belleville branch of the Ontario Public School Men Teachers' Federation, this year. The bursaries, worth $20 each, were awarded last night, by Bernard Wright, president of the Belleville branch of the federation.

Janet Downey, of 15 Jones Street, Belleville, and Austin Bartlett, of 18 Evans St., Belleville, won the awards this year on the basis of their scholastic proficiency, and of their citizenship.

The amount of the awards is based on the high school boards' estimate of the initial expenses of a student entering high school, and is raised by contributions of one dollar each from the teachers in the federation.

Senior Citizens Entertained By Dancers

The Senior Citizens' Club of Belleville and District held its regular monthly meeting on Wednesday evening in the Recreation Centre.

The president, Mr. C. L. Hyde opened the meeting. The secretary, Mrs. J. Robinson read the minutes of the previous meetings. The treasurer's report was enthusiastically received.

Mrs. Gist reported for the Sick and Visiting Committee, and the president extended a very cordial welcome to several new members and visitors.

Mrs. Gail Chapman very graciously entertained with several numbers rendered by pupils of her Dance Studio, as follows: Belleville Gayettes Majorettes by Ann Bunnett and Elaine Stickle; Two Belles and Beau by Betty Bannon, Joel Henricks and Mary Elizabeth Young; Twirler, Vicki Hounslow; Peppermint Twist by Betty Bannon, Joel Henricks and Mary Elizabeth Young, Gayettes Majorettes by Elaine Stickle and Ann Bunnett; Sweet and Saucy by Karen Donovan, acrobatics by Betty Bannon and Twirler by Marie Merritt.

Mrs. Stafford, a visitor and a member of the Brockville Senior Citizens' Club, addressed the members of the club, explaining the activities of that club and wishing the Belleville members continued success.

The remainder of the evening was spent in euchre, conducted by James Doyle and Mrs. Vickers. The winners were Mrs. Barriage, Mrs. Lloyd, Mrs. Alker and Mrs. Hyde. The door prize draw was made by Mrs. Stratford and was won by Mrs. McKinnon.

The refreshments committee served the usual dainty refreshments.

Bonner Opposes 'Mississippi' Type Decrees

HOPE, B.C. (CP)—Attorney-General Bonner said Wednesday he doesn't want to enforce "Mississippi - type legislation" unless the Supreme Court says it is good—and says it in advance.

And a Kent municipal bylaw aimed at stopping Sons of Freedom Doukhobors from entering Agassiz, he said, bars people on the basis of reputation.

Mr. Bonner made the comments in Victoria after an Agassiz delegation asked him to reconsider an earlier police decision not to enforce an emergency bylaw engineered by Kent that would prevent the Doukhobors from entering the area.

One councillor said later a village constabulary would not be formed, but some residents were talking of challenging the Doukhobors with pitchforks.

Agassiz village is within Kent municipality.

The Freedomites, mustering here for the 30 - mile trip to Agassiz, say they want to rejoin their brothers at Mountain Prison, where 63 Freedomite terrorists are jailed.

Noted Air Squadron of War To Hold Toronto Reunion

OTTAWA (CP)—No. 418 (City of Edmonton) Squadron, which during the Second World War witnessed the opening of the space age, will hold a reunion in Toronto Nov. 3.

On Sept. 12, 1944, Sqdn. Ldr. Doug Annan and his navigator, FO Al MacIntosh, patrolling in their Mosquito, saw a "large blob of light" which "climbed steeply until it disappeared." It was a "big Ben," code name for the German V2 rocket which climbed to an altitude of some 70 miles before falling on England.

Scientists still haven't figured out how to intercept such a rocket, predecessor of today's Intercontinental Ballistic Missiles.

418, however, was not noted for being present at the dawn of the space era. It was—and still is — the highest-scoring squadron in RCAF history: 105 enemy aircraft destroyed in the air; 73 destroyed on the ground; nine "probables;" 103 damaged; 83 buzz-bombs destroyed in the air.

The late Air Chief Marshal L. S. Breadner, RCAF commander overseas, once wrote: "The record blazed across the skies of Europe by the gallant members of 418 is outstanding in the annals of air warfare."

418 had a unique role in the RCAF. It was the force's only night intruder squadron—that is, it harassed enemy airfields at night.

But it was unique in another way. Without prior approval from headquarters, it was permitted to run its own show in daylight attacks. On its own initiative, it could, and did, carry out daylight attacks anywhere on the European continent. It is doubtful if any other squadron in the history of aerial warfare has been given such carte-blanche.

Of the top five night fighter aces in the RCAF during the Second World War, 418 had four of them: Bob Kipp of Kamloops, B.C., Russ Bannock and Don MacFadyen of Toronto and Johnny Caine of Edmonton. Bannock also shot down 19 buzz-bombs.

Canada's Top Space Scientists Return Home

OTTAWA (CP)—With one satellite in the sky and their heads full of thoughts about the possibility of bigger space attempts, Canada's top space scientists returned home Wednesday night after their debut in the outer space business.

After being at Vandenburg Air Force Base, Calif., since mid-August preparing for the launching of the Alouette last Saturday, 19 of the scientists and technicians were welcomed back by a crowd of about 100 relatives and fellow workers from Defence Research Telecommunications Establishment.

Keith Brown, mission director, and the man responsible for controlling the shot attempt, said he was "overjoyed" with the launching of the 320-pound satellite by a United States rocket.

ONE-TON BOILER

(Continued From Page 1)

sibility of criminal negligence, a spokesman said.

Fire Commissioner Edward Thompson, who went to the scene, expressed the opinion that the boiler blew because it was superheated, due probably to a failure of the automatic devices which regulate the high and low water level "or failure to maintain a proper water level."

CAN'T BELIEVE IT

Deputy Buildings Commissioner William Kane, noting that the boiler was of a "low-pressure" type, commented that the accident was "unbelievable."

It seemed equally unbelievable—and yet all too true—to the 500 persons who work in the building, the telephone company's district accounting and commercial centre for uptown Manhattan.

Ironically, more people than usual ate their meals in the lunch-room Wednesday. It was the day before payday, and many of the budget-conscious employees had brought their own lunches.

When disaster struck, those still able to move stumbled past rubble, overturned tables and bodies and groped for exits. Blinded by smoke and steam and covered with dust and dirt, they formed human chains and led one another out of the shattered building.

LIKE ATOMIC BOMB

Mrs. Gloria Salour, 23, said: "We thought an atomic bomb had exploded. The walls cracked. Smoke came pouring through. We heard wild cries and the door jammed and we were unable to open it. I thought it was the end."

Diane Gerstel, 22, gave another vivid account: "It was like a hurricane. There was a terrific gush of steam. You couldn't see anything. People screamed . . . I cried, 'My Go, what has happened?'"

Interior brick walls were demolished.

Telephone records, account books and other papers littered the area for many yards around the building. They had been blown out windows along with employees from the accounting offices above the restaurant.

Schirra's Flight Shunted to Back Pages of Press

MOSCOW (AP)—Cmdr. Walter M. Schirra Jr.'s six-orbit flight was shunted to back pages today as the Soviet press hailed this fifth anniversary of the first Russian Sputnik. There were hints new Soviet-manned space flights may be near.

A Moscow radio home service broadcast called Schirra "a courageous son of the American people" but stressed that his feat already had been eclipsed by three Soviet cosmonauts.

Pleads Guilty To 3 Charges, Remanded Week

A Lonsdale resident faced three charges in county magistrate's court here this morning. Clayton Robert Minaric pleaded guilty to a charge of careless driving, driving while disqualified and for escaping the custody of an officer.

Constable J. E. McAllister told the court that on September 22, at about 9.10 p.m., he was proceeding east on No. 2 Highway and was intending to turn north on to county road No. 2, Constable McAllister said there was a car proceeding ahead of him that also turned on to County Road No. 2.

He told the court that this car suddenly picked up speed so he attempted to pursue it at speeds up to 80 miles per hour. He said the Minaric vehicle went over an elevated railway crossing and flew 40 feet in the air. The car landed on its wheels and continued to the next side road where the driver turned off.

The officer arrived just as the occupants of the car were getting out. He asked Minaric where the driver was, and he told the officer he had gone off into the bush.

Constable McAllister said he knew Minaric was the driver of the car so he took him back and placed him in the cruiser. After putting Minaric in the cruiser Constable McAllister said he went back to look for the others. He said he was only gone a second and when he came back Minaric had disappeared.

The case was remanded for sentence to October 11.

Trailer Turns Over Near 401

Ontario Provincial Police here are looking for the driver of a tractor-trailer owned by Inter-City Transport Company of Toronto, which turned over on the approach to Highway 401 from Highway No. 14. The accident occurred about 11:00 last night.

Officials at the office of Inter-City in Toronto were not sure who was driving the truck at the time as there was two possible drivers. The rig was damaged to the extent of $700.

Ontario Provincial Police Constable Howard Adamson is investigating.

Farmer Killed As Tractor Rolls Over

Francis John Wilce, of R. R. 2, Colborne, was killed Wednesday afternoon when his tractor rolled over on him. Mr. Wilce was hauling stone from an uneven field at the time, police reported.

Belleville Livestock

There was a very large supply of all classes of livestock on offer Tuesday. Prices were steady on all classes of livestock. Cows and bulls sold readily, calves were steady. Fat hogs sold steady, weaned pigs and shoats sold actively.

Following quotations:

Sale of choice steers 27c to 29c. Good steers 24c to 26c; mediums 21c to 23c; commons 17c to 21c.

Good heifers 21c to 22½c; mediums 19c to 21c; commons 16c to 18c.

Good cows 17c to 18c; heifery cows as high as 19½c; mediums 15½c to 16½c; common and cutters 12c to 15c.

Good heavy bologna bulls 17c to 18c; mediums 15c to 17c; commons 13c to 15c.

Choice veal 32c to 34c; good 30c to 32c; mediums 27c to 30c; common 24c to 27; boners 17c to 24c.

Grade A hogs 22c to 23c on live weight basis. Light sows 18c to 19c; heavy sows 16c to 17c.

Lambs—good to choice 18c to 18½c; common 16c to 18c.

Good springers $250 to $290 each. Small type heifers $170 to $215 each.

Good work horses $140 to $160 each. Meat horses 7c to 8c.

Farmers are reminded of the Belleville Livestock Sales Co. Ltd. Stocker Sale on Oct. 19, 1962, at 1 p.m.

Having a Party?

BIG OR SMALL—DON'T FORGET TO GIVE US A CALL.

CHAPMAN'S HOME BEVERAGE DELIVERY

WO 8-5729

Trenton's new Front St. trunk sewer is going under Dundas St. through a tunnel. There will be no ripping up of the street, and, it is hoped, no interruption of traffic. The sewer itself will be about 18 feet below the level of the street, and it may take five or six weeks to push the tunnel through. At present, the contractor is digging down on both sides of the road. When this excavation is complete, the tunneling will begin.

One of the problems of putting the sewer under Dundas St., is the water level. The river is about one foot above the bottom level of the sewer, and pumps are required to keep the hole dry. In the picture, Howard Ferrill, of Belleville and John Uitbeyerse, of Smithfield, are stopping a slow cave-in of the mud walls of the excavation on the south side of Dundas St. The soaked mud oozes into the pit, pushed by the river just a few feet away.

Trenton News

By EULA BONTER

Phone 2-3929

Child Drowns In Swimming Pool at 6RD

TRENTON — A three-year-old boy drowned yesterday in the swimming pool at the RCAF Number Six Repair Depot. David R. Henderson was found floating face up in the pool about 12.30 p.m. by his father, LAC R. A. Henderson, of Middleton Park, Trenton.

LAC Henderson had been looking for the boy, and the boy's sister told him he had been seen near the pool. Somehow, he had found his way inside the fence, and apparently fell in.

The station, Air Station Trenton hospital, and fire hall were both called. Personnel from the fire department applied mouth to mouth respiration, and continued it on the ride to Trenton Memorial Hospital. At the hospital the boy was pronounced dead.

Four children survive in the Henderson family. They are: Robert, 8 years old; Catherine, 6; Grace, 4½ years old, and Judith, 18 months.

The Air Force and Provincial Police are investigating the accident.

NATO CONTRIBUTION

Canada has contributed $1,730,000,000 in mutual aid to the NATO alliance since 1950.

VALUE IN Vitamins

PARKE DAVIS LIQUID

PARDEC

- Pleasant Fruit Flavored Syrup
- Contains Nine Essential Vitamins

4 MONTH SUPPLY

$3.00

KELLY'S REXALL DRUGS

411 Bridge E. WO 2-5388

PROSPECTS

(Continued From Page 1)

eral court order to admit Meredith, appeared on a Jackson television station and urged Mississippians to "be calm, be patient."

"Let's by all means avoid violence. Let's maintain law and order."

The clergy of Oxford asked the people for a "time of repentance Sunday." A joint statement asked for "acceptance of the actions of the court and whole-hearted compliance with these as individuals and as a state."

The military garrison, which at one time totalled 12,000, reduced its strength by nearly 4,000 Wednesday. But the redeployed troops were not beyond recallable distance.

VACUUM CLEANER REPAIRS

—Hoover a Specialty
—Genuine Hoover Parts
—Factory Trained Serviceman.

USED & NEW HOSE TO FIT MOST CLEANERS FROM 2.00 up

FOR SALE

1 Rebuilt Hoover Constellation
1 Hoover Upright
1 Premier Duplex Upright

BOOTH RADIO

170 Front St. WO 8-5785

AUTUMN SALE PRICES at KELLY'S

OCTOBER 4-13th

FREE One pair of seamless NYLONS (First quality) with any $3.00 purchase of SALE ITEMS

	Retail List	Discount Price
Poly Foam Bath Mat, 27"x19", Pink, Yellow, Green	1.29	.88
Hot Water Bottle, 2 quart capacity, 3 year guarantee	1.00	.88
Christmas Cards, 50 General Design, Save on This Bargain		.98
Heatmaster Heating Pad	4.95	3.88
Lady Presco Ironing Board Pad and Cover Set EXTRA COVER FREE	2.49	1.88
9-piece Metal Tray Set, 1 Tray, 4 Nappies and 4 Coasters	2.69	1.99

J.&J. BABY CREAM 1c SALE
Regular 75c Tube .... 2 for 76c

NEILSON'S CHOCOLATE BLOCKS
Jersey Milk, Jersey Nut, Burnt Almond, Virginia
Reg. 19c .... 2 for 29c

WESTINGHOUSE EYE SAVING LIGHT BULBS
40, 60 & 100 Watt (list 32c ea.) .... 2 for 32c

	Retail List	Discount Price
Ladies' Padded Fitted Wallets with Inside Change Purse	1.29	.88
Christmas Cards, 36 assorted Glitter Cards. Bargain		.77
Ladies Carryall Bag. Tapestry and Plastic. Vinyl trim	3.29	2.49
Beauty Queen Sunburst Tray Table for Indoor or Outdoor Entertaining	3.98	2.99
Brownie "Fiesta" Camera Outfit Special Low Price		9.88
"Easy Breeze" Hair Dryer		10.88
Ladies Large Carryall Bag, Tapestry and Plastic, Vinyl Trim	3.79	2.88

KELLY'S REXALL DRUGS

411 Bridge St. E. WO 2-5388

STOCK QUOTATIONS

TORONTO (CP)—Central Del Rio paced western oils to a sharp gain in the opening hour of trading on the stock market today.

After opening at $8.70, the stock dropped back to $8.30 for a 38-cent gain. It jumped 80 cents Wednesday.

Bailey Selburn A climbed 30 cents to $7.75, while Home B rose ⅛ and Hudson's Bay ¼.

Canadian Husky, recently linked with Central Del Rio in takeover rumors gained ½ to 7½.

Industrials, meanwhile, eased. Fractional losses went to BC Power, Consolidated Paper, Imperial Oil and Dominion Stores.

Canadian Oil advanced ⅛, while Power Corporation dipped ⅜. Consumers' Gas, Canadian Breweries and Massey - Ferguson all rose ⅛.

On the exchange index, industrials slipped .57 to 529.56 and base metals .40 at 175.18. Golds rose .24 at 90.51 and western oils 105 at 111.04. The 11 am volume was 911,000 shares compared with 676,000 at the same time Wednesday.

Base metals saw International Nickel decline ⅜, while in the speculative market, Newnorth fell seven cents to 46 cents, and Lake Dufault lost 10 cents to $4.15.

Industrials finished fractionally lower Wednesday.

Industrial losers included Investors Syndicate A, down 1¼, Texaco, down 1¼, Royal Bank off ½ and Aluminium, down ⅜.

Steels were weaker, with Algoma and Steel Company of Canada both off ¼, and Atlas Steel down ⅛.

Canadian Oil, again the biggest industrial trader, climbed to a record 55½ before easing to 55¼, ahead ⅛.

In base metals, Falconbridge dropped ⅞, while International Nickel, Noranda and Hudson Bay mining all rose ⅛.

TORONTO STOCKS

(Stock Quotations Furnished by Barclay & Crawford)
56 Bridge Street East
Members Toronto Stock Exchange
Belleville Office—Dial WO 8-5581
H. P. Wills, manager

INDUSTRIALS

Abitibi 40½
Alberta Distilleries 235
Alberta Gas Trunk 28¾
Algoma Steel 40
Aluminum 20⅞
Atlas Steel 34½
Bank of Montreal 54½
Bank of Nova Scotia 63
BC Telephone 47⅛
Bell Telephone 48⅞
Brazilian Trac. 270
British American Oil 30
B. C. Forest Prod. 11⅜
Canada Cement 25½
Cdn. Imp. Bk. Com. 54¾
Cdn. Breweries 9¼
Cdn. Brit. Aluminum A 10
Cdn. Oil 55¼
Canadian Tire 37
Cdn. Pacific Rlwy. 21⅛
Cockshutt Dev. 18¼
Cons. M. & S. 19⅛
Cons. Paper 36⅝
Consumers Gas 17½
Corby's "A" 16½
Dominion Foundries 52½
Dominion Steel 8¼
Dominion Stores 12
Dominion Tar 16⅝
Ford (U.S.) 44
Ford "A" 138¾
Gatineau 28
General Dynamics 24
General Motors 57
Great Lakes Paper 15½
Harding Carpets 14¼
Imperial Oil 43⅛
Industrial Acceptance 22¼
International Nickel 59
Interprov. Pipeline 74½
Jockey Club Ltd. 290
Lake Ont. Portland 250
Lakeland Gas 215
Loblaw Cos. "B" 7⅞
Massey Ferguson 10⅞
MacMillan B. & P. 17⅞
Monarch Foods 7¼
Moore Corporation 45½
Page Hershey Tubes 17½
Royal Bank of Canada 68¼
Shawinigan W. and P. 24⅛
Seagrams 40⅞
Simpson's Ltd. 27¼
Steel of Canada 16⅛
Toronto-Dominion Bank 54¾
Traders Finance 11⅝
Trans. Canada Pipe. 19½
Trans. Mt. Pipe. 14
Union Gas 18⅞
Victoria and Grey 53
Westcoast Trans. 14⅛
Walkers 50⅞

MINES AND OILS

Assoc. Arcadia Nickel 42½
Atlantic Coast Copper 105
Beth Copper 195
Central Delrio 850
Campbell Chib. 365
Cdn. Export Gas 9[illegible]
Cdn. Husky Oil 7
Cochenour Willans Gold 455
Cons. Discovery 106
Cons. Halliwell 36
Conwest Exp. 380
Craigmont 16
Denison 10¼
Devon Palmer 61
Dome Mines 28⅞
East Malartic 235
East Sullivan 181
Faraday 161
Falconbridge 48
Frobisher 11
Geco 23½
Gunnar Mines 800
Giant Yellowknife 11
Hollinger 20
Home Oil "A" 11⅝
Hudson Bay M. and S. 48½
Hudson Bay Oil 11
Kerr Addison 700
Labrador 20
Lake Dufault 410
Lake Shore 297
Latin America 58
Maritimes 50
Midcon 27
Murray 107
North Coldstream 42
Dickenson 415
New Hosco 75
New Mylamaque 20
Nickel Min. and Smelt. 41
Northern Canada 220
Noranda 26½
Normetal 285
Northgate 525
Opemiska 495
Pacific Pete. 13¼
Preston Mines 630
Prospect Airways 54
Provo Gas 161
Quemont 930
Rio Algom. 10½
Rix 28
Rockwin 14
Royalite Oil 14⅜
Sherritt Gordon 310
Silver Miller 31½
Siscoe 195
Steep Rock 450
Sylvanite 10
Teck-Hughes 157
Tombill 70
Triad 129
United Asbestos 425
United Keno Hill 940
United Oils 133
Zenmac 33

TORONTO LIVESTOCK

TORONTO (CP) — Prices were steady to the week's decline for the plain quality supply of slaughter cattle at the public stockyards today.

The few good and choice cattle offered sold actively at steady prices.

Good and choice veal calfs were steady while common and medium grades were slow. Hog prices were lower as sheep and lamb prices held steady.

Slaughter cattle 1,434: Choice steers 29 - 30 with sales to 31; goods 28 - 29; mediums 24 - 27; commons 17-23; good heifers 24-25; choice heifers 26.50 - 28; mediums 21-23.50; commons 15-20; choice fed yearlings 28-30; good fed yearlings 25-27.50 with sales to 31.50; good cows 18-19 with sales to 19.50; mediums 17-18; commons 16-17; canners and cutters 11 - 15.50; good heavy bologna bulls 19 - 20; common and medium light bulls 15-18.50.

Replacement cattle—1,200: Good light stockers 26-28; good stock calves 28 - 33; mediums and commons 21-25.

Calves 154: Good vealers 28-31; mediums 23 - 27; commons 19-22; boners 14-18.

Hogs 840: Grade A 29.75-30.75; heavy sows 24.05.

Sheep and lambs 280: Good handyweight lambs $20 per hundredweight; bucks $19 per hundredweight; good heavy lambs $18 per hundredweight; sheep 3-10.

DOLLAR RATE

MONTREAL (CP)—The U.S. dollar was at a premium of 7⅝ per cent in terms of Canadian funds, the Bank of Montreal reported near noon today. Wednesday the noon rate was $1.07 21-32.

Pound sterling stood at $3.01 3-16, down 3-16.

PRODUCE MARKET

TORONTO (CP) — Churning cream and butter print prices were reported unchanged today.

The egg market was steady to firm with offerings barely adequate for a fair demand.

Country dealers are quoted by the federal department of agriculture on Canada grade eggs, delivered Toronto, in fibre: A large 55; A medium 47; A small 27; B and C grades no market.

Butter prices: Canada first grade: Ontario tenderable 51-52; non-tenderable 51, in light trading: western 50½ (nominal)

MALAYA

(Continued From Page 1)

by other means, Ismail said.

Ismail condemned Portugal's policies in African Angola and South Africa's policies toward its black population, but said oppression had to be understood in its "entirety."

"We feel it our duty to alert the United Nations to this fact, so that in its dealing with colonialism and other forms of human oppression, it should not concern itself exclusively with the traditional and more easily recognizable form of colonialism, but it should also be aware of the dangers of a new and more subtle form of imperialism."

A spokesman for one of the new African countries also hit a verbal blow at Red China.

Foreign Minister Jean-Faustin Betayene of Cameroon, former French colony, said it is difficult to exclude Red China, a country of 650,000,000 people, from UN membership but it "does not seem ready to abide by the principles of the UN charter."

Picton News

Autumn Carousel Sponsored By Women's Auxiliary of Hospital Brilliant Event

PICTON — Warm and sunny weather favored the annual Autumn Carousel sponsored by the Women's Auxiliary of Prince Edward County Memorial Hospital Wednesday afternoon. Picton armouries was en fete for the occasion, the lovely autumn colors used in decorating the stage, windows and tables, acting as an effective backdrop for the lovely dresses and suits worn by some five hundred ladies. Smart hats and furs were also much in evidence.

The chrysanthemum has been chosen as the hospital flower and it set the theme for the decorations. There were huge yellow and bronze along with colorful autumn foliage along the ramp when the models paraded for the fashion show.

Smaller varieties in a variety of blending shades were used in vases, baskets and tall standards. The thrifty ladies added to their proceeds by selling them at the conclusion of the show. In the main entrance, corn and pumpkins carried out the autumn theme, while long tables with the array of home baking, aprons, fancy work, casseroles and preserves, and candy, were enhanced by streamers in pastel shades.

The "Old Curiosity Shoppe" which included many antiques donated by local collectors, was centred with a huge umbrella. Many organizations throughout town and county contributed to these booths, which were as popular as a "discount" store.

For the fashion show, Fraser's Grey Room presented many smart clothes for fall and winter, with Mrs. Merve Haight as commentator.

There were numerous draws. Winners of ten-dollar bills were Mrs. R. B. Hart, Miss K. Carson, Mrs. Charles VanDusen, Nancy Douglas, Joe Kitchen, Mrs. M. Meares, Mrs. E. Shipman of Plainfield, Mr. Naven of Belleville, Mrs. Lewis Duncan and Mrs. Jerry Bond.

Other winners were: basket of fruit, Mrs. Carl Vanskiver; Mrs. B. Thompson, casserole; Mrs. W. Horne, purse; Miss Lillian Wheeler, camera; Mrs. Harold Emorey and Mrs. Woolmore Goodwin, candy; Mrs. Roy Cronk, foot stool; Mrs. K. Alexander and Mrs. E. Theaker, door prizes.

W.H.A. president Mrs. Andrew Clarke, Mrs. John Arnaud, Mrs. Robert Norval and Mrs. Ern Ward, Mrs. Ken Carson, Mrs. Randolph Clapp, Mrs. R. B. Small, executive members, were general conveners. Convening the booths were Mrs. J. Arnaud Mrs. Richard Hart, Mrs. F. J. Webster, Mrs. Gerald Welsh, Mrs. Len Allan, Mrs. Arthur Moore, Mrs. W. D. Adam, Mrs. J. G. Hornsby, Mrs. W. C. Hicks convened the tea and Mrs. Lewis Duncan looked after the draws. The ladies expect to clear at least $1,000 on the event.

the time is now!

take the world famous

DALE CARNEGIE COURSE

10 WAYS THIS COURSE WILL BENEFIT MEN AND WOMEN:

1. Increase poise and confidence
2. Speak effectively
3. Sell yourself and your ideas
4. Be your best with any group
5. Remember names
6. Think and speak on your feet
7. Control fear and worry
8. Be a better conversationalist
9. Develop your hidden abilities
10. Earn that better job, more income

Attend a FREE Demonstration Meeting
FRIDAY, OCT. 5th.
AT 8.00 P.M.
Belmont Restaurant
Banquet Room
Belleville
For further information contact
Harry Hutt, WO 2-0631

Appointments Made by Board Chairman

PICTON — H. J. McFarland chairman of the Board of Lake Ontario Portland Cement Company Limited, has announced the appointment of J. G. Pickard as President; R. D. MacLean as Executive Vice-president and General Manager; and J. A. Mullin, Q.C., as a director of the company.

Mr. Pickard who has had widespread experience in the construction industry throughout North America, will retain his present position as Projects Manager for Denison Mines Limited.

Mr. MacLean is a graduate in chemical engineering from the University of Saskatchewan and was a vice-president of Inland Cement Company in that province.

Mr. Mullin is a senior partner with the firm of Fraser, Beatty, Tucker, McIntosh and Stewart.

Russel Mitchell Wins Large Bore Rifle Shoot

PICTON — The Prince Edward Rod and Gun Club's annual large bore rifle shoot was won by Russell Mitchell on Sunday afternoon. He receives the trophy donated by F. L. Ward, Q.C.

With very favorable weather conditions, and using the new running deer target for the first time, it was one of the most enjoyable shoots ever held, both for the shooters and spectators.

Firing three shots at each position, at 100 yds., 75 yds. and 50 yds. Russell had six hits on the deer for a score of 27 out of a possible 45. Gene Kearney who placed second had nine hits on the deer for a score of 19. Bernard Cole was third with 18.

Twenty shooters fired during the afternoon and everyone was surprised at the accuracy of the shooting. Not more than five shots missed the 4' x 4' background to which the running deer target was fastened.

A great deal of credit must be given to Ray Cutler for his ingenuity in designing the mechanism for driving the target. He has spent a lot of time and material in his effort to turn out a first class moving target and it was agreed by all that, it was a real success. It is hoped that a location can be found where the equipment can be erected permanently.

This is the second win for Russell and with two of his sons tying with identical scores well up in the top half of the scores, it is going to be difficult to get the trophy out of the Mitchell family. Their private shooting range is paying off in good marksmanship. It is nice to see young members taking part in these events and it is hoped to encourage more to join.

The trophies for this event and the club championship trap shoot will be presented to the winners at the annual banquet to be held in the Cherry Valley hall, Wed., 17 October.

SNUB RED RECEPTION

BELGRADE (AP) — NATO ambassadors snubbed a reception given Wednesday night by President Leonid Breznev of the Soviet Union. They did so in protest of his charge that their nations plotted, a conspiracy against peace.

THE FAMILY COUNCIL

Ruth V. — She's making her children too fearful.

Freda N. — Better safe than sorry, I say.

* * *

Ruth V. — My sister's instructions to her children have reached a point of ridiculousness. When I called on the family the other day, accompanied by three foreign-exchange students I was escorting around the city, I asked the youngsters to shake hands with the visitors. To my embarrassment, my 9-year-old niece replied, "We're not allowed to talk to strangers'.

I want Freda to see what she's doing. She's shutting up her children inside a narrow cave or safety's sake. I'm sure she can teach them to be cautious, but at the same time to trust a few people, like their own aunt, for instance! She's getting them all mixed up.

* * *

Freda N. — We have 3 little ones, a daughter of 9, and two sons, 8 and 5. I'd rather have them on their guard, than ready to oblige or accompany anyone who talks to them.

The chills go through me when I read about the perverts who prey upon sweet, trusting little children. I'd rather err on the side of caution than have my youngsters get too close to the wrong person. I admit that Lorraine went a bit too far, forgetting that her Aunt Ruth stood between her and the strangers. But I'm glad to know how careful she is.

While the kids are so young, they're better off not trusting their own judgment and checking with me before every move they make.

* * *

The Council — Too much of anything — even sunny weather (as any farmer can testify) — is harmful, and Freda is ramming too much cautiousness into her young children, without balancing it with a healthful measure of optimism. Her kids are growing up with walls in front of their eyes which will not only shut other people out, but will block themselves in.

With each normal and sensible admonition, Freda should also hand out a "lift" an escape hatch! "Don't take things from strangers", "Don't answer strangers who try to strike up a conversation with you", "Don't accept candy, ice cream, toys, or rides from strangers", — these are all common-sense warnings. But at the same time Freda must emphasize the fact that most people, even strangers, are kind and friendly, and that basically this is a good and wonderful world we live in. Her "scaretalk" is merely to place them on guard against the tiny fringe of sick people who are at large. She hopes (she must get across to them) that as they grow older and their judgment grows keener, they can allow their warm impulses toward people more free play. Her present holdback counsel is specifically aimed at protecting them hostility. Freda's children are on route to viewing anyone new, who hasn't been okayed by their mother, as a saboteur. She'd do better to keep them viewing such people as, at least, question marks!

There's a free leaflet, offered by the Police Dept. of N.Y. City, which can guide parents like Freda. Entitled, "A Message to Women", it suggests nine precautions families can take against child molesters.

From Ruth's description, we gather that Freda has been taking nine times nine precautions, which are adding up to more than is necessary and to a distorted view of the world for Freda's children.

West Picture of Happy Jap Couple Has Gone Bit Awry in Modern Japan

TOKYO (Reuters)—The popular Western picture of the happy Japanese couple—loving husband and submissive, adoring wife—has gone a little awry in modern Japan.

The husband may be just as lovely and demanding as ever, but his wife is less submissive and considerably less adoring. A recent survey by the psychological department of Tokyo women' university showed Japanese women have three major complaints about their husbands:

1. They refuse to turn over their weekly pay cheques.
2. They refuse to take their wives on vacation and stay in the house themselves during their holidays doing nothing.
3. They have affairs.

MONEY PROBLEMS

The survey showed 30 per cent of the husbands questioned opened their pay envelopes before they got home and that the longer a man had been married, the more he was inclined to "borrow" money from his pay before his wife got her hands on it.

But, on the subject of money, the husbands had some complaints, too. Fifty-three per cent of those polled get only 150 yen —about 42 cents—a day for spending money and only 3,000 yen—about $8.40—a month for the first seven years of their married life.

What was more, only 17 per cent of the wives surveyed thought husbands needed more pocket money and 51 per cent thought 3,000 yen was enough for any man.

Twenty-nine per cent of the wives complained that husbands came home late—with the same excuse used in the West, "delayed by business."

FEW OUTINGS

Most wives went out with their husbands at least once a month, but usually just to do some shopping downtown or to the movies. A minority had regular vacations to visit relatives, picnic or go to amusement parks.

On the question of extra-marital affairs, 45 per cent of the wives trusted their husbands, 33 per cent had doubts about their mates' fidelity and two per cent had no doubts—they were sure their husbands were cheating.

Fifty-eight per cent of the wives said they were opposed to married women having affairs but 29 per cent of those questioned who had been married for from three to seven years hinted that they had had affairs.

FIRST LADY

Jacqueline Kennedy, wife of the U.S. president, speaks French, Italian and Spanish as well as English.

NOTICE

THERE WILL BE

NO MILK DELIVERY

ON

Thanksgiving Day

MONDAY, OCT. 8th.

Please put out for extra on Saturday.

Thank You . . .

- BUTLER'S DAIRY
- REID'S DAIRY CO. LTD.
- LEE GRILLS DAIRY LTD.
- ROBLIN DAIRY LTD

DOWNTOWN SHOE MERCHANTS

AGNEW-SURPASS SHOES
WO 8-6830
BUY NOW - SAVE
BLACK HIGH HEEL PUMPS
REG. 8.98 - 9.95 ..... **$3.77**
"WHERE SMART STYLES ORIGINATE"

TOM HOLMES SHOES LTD.
- QUALITY SHOES FOR ALL THE FAMILY
- SAVAGE SHOES FOR CHILDREN

SPECIAL FRIDAY AND SATURDAY
WOMEN'S 9.95 ILLUSION HEEL PUMPS
for **6.99**

Annual Fall Clearance
OF WOMEN'S
DRESS SHOES — Brand Names
REG. 14.95 to 18.95
½ Price
LESLIE'S SHOE STORE LTD.

LINCOLN'S SPECIALS
THURS. - FRI. - SAT.
CASUALS BLACK - BROWN - GREEN
$3.77
BETTER SHOES AT LOW PRICES
LINCOLN SHOES (Can.) Ltd.
251 FRONT STREET

Best Children's Shoe Value in Town
CHOICE OF OXFORDS OR STRAPS
All One Price **$3.99**
ALL WITH MOULDED SOLES
MAHER SHOE STORE
279 FRONT STREET

WHITE SATIN
EVENING PUMPS
$6.99
AA & B WIDTHS
POLLOCK'S SHOES
282 FRONT STREET

VANESSA FASHION SHOES
215 FRONT STREET
DOWNTOWN BELLEVILLE
FLATS FOR YOUNG ADULTS
2A and B WIDTHS
SIZES 4 TO 10
$5.99

—THIS WEEK SPECIAL—
LADIES' SLIPPERS ..... 98c to 2.49
CHILDREN'S SADDLE SHOES ..... 2.49 - 2.98
MEN'S OXFORDS AND BOOTS 5.00
TABLE ASST. 1.00 SPECIALS
Free Draw on pair of foam tread Slippers with every purchase.
VERMILYEA'S SHOE STORE 231 FRONT ST.

LeSabre 2-door Hardtop
6-window pillarless sedan . . . one of 7 LeSabre beauties for '63.

The new adjustable tilt steering wheel* locks into any of seven positions to suit your desired driving position. To get in or out, just flip the wheel up.
*Optional at extra cost.

Buick is a new breed of beauty for 1963. From its bold new grille to the sleekly handsome rear deck, there's a new, longer silhouette that's distinctively Buick . . . beautifully Buick. But styling is not the only area of Buick advancement. You'll find luxurious new interiors, with new fabrics and trim, elegantly catering to your comfort. There are newly designed instrument panels, too, that further accentuate Buick's interior refinement. And just as Buick has set a new standard in styling, Buick's engineering has also gone to greater heights. There are new and mighty Wildcat V8 engines. Unmatched smoothness with exclusive Turbine Drive (standard on most full-size Buicks). Advanced Thrust engineering gives you the maximum car control whether on curves or in crosswinds. There are other improvements

On display

ELLIOTT MOTORS (Belleville) LIMITED — 24 Dundas St. W.

Holy Rosary C.W.L. Holds Harvest Tea and Bazaar

'Neath bright sunny skies and an equally cheery atmosphere within, the ladies of Holy Rosary Catholic Women's League held a most delightful Harvest Tea and Bazaar yesterday afternoon in the Knights of Columbus Hall, Front Street.

Warmly welcoming the guests at the door were League president Mrs. J. Darlington, assisted by the convener of the bazaar, Mrs. J. A. Ellard, and the co-convener, Mrs. M. J. Waller. Mrs. A. Bradden was in charge of ticket sales at the door.

In keeping with the fall theme and harvest, the hall was appropriately decorated in brown and orange color scheme with colorful maple leaves predominating. A white arbor encircled with multi-colored leaves acentuated the entrance to the tea room where Mrs. W. Smith was hostess.

ATTRACTIVE TEA TABLE

Here, the tea table was most attractive with ecru lace cloth centred with an artistic arrangement of bronze and golden yellow 'mums interspersed with golden sprayed greenery. Tapering brown and orange candles in tri-branch silver candelabra arising from lacey white collars and the silver tea services added to this pretty setting. The numerous guest tables were equally attractive with their snow-white luncheon cloths centred with bronze containers of bright yellow blooms.

The ladies who poured tea (coffee was also available), were Mrs. A. Horchreiter, Mrs. V. Muldoon, Mrs. R. Huffman, Mrs. V. O'Neill, Mrs. J. Gallagher and Mrs. V. Baker. Those who served the tasty goodies were Mrs. D. Adams, Mrs. L. Boyd, Mrs. K. Aikens, Mrs. W. Whalen, Mrs. C. Doyle, Mrs. F. Geegan Mrs. C. Cronin, Mrs. H. Taylor and Mrs. R. Ruttan. The convener of the replenishing was Mrs. D. Windsor and she was assisted by Mrs. P. Halloran, Mrs. K. Fox, Mrs. J. Golden, Mrs. J. Lye, Mrs. Allin and Mrs. W. Mullin.

The various booths arranged around the three sides of the auditorium were all appropriately decorated with fefity brown and orange streamers. In the centre of the room were displayed the numerous draw prizes.

The religious articles booth, convened by Mrs. P. Schrieder and Mrs. P. Brennan, was filled with religious items of all kinds, including bracelets, pearl rosaries, wall plaques, prayer books religious coloring books, all occasion cards, prayer caps, little shrines and statues of the saints.

The knitting booth, with Mrs. E. McGuigan and Mrs. A. Kerry in charge, had a grand assortment of knitted goods including three-piece baby sets, slippers, mittens, pullovers and socks in all sizes, colors and patterns.

DELICIOUS SWEETIES

The candy table drew a host of patrons with its cellophane-covered boxes of mixed creams and fudges, peanut brittle, divinity fudge and sponge taffy, with smaller amounts in little cups, and was in charge of Mrs. E. Schrieder, Mrs. L. Boyd and Mrs. A. Hochreiter.

A fine array of tasty delicacies was on sale at the home-cooking table which as usual was thronged with patrons and here were pumpkin, apple and berry pies; butter, cherry and berry tarts; cup cakes, butter buns; date loaves; fluffy iced square and layer cakes and a beautifully decorated birthday cake. This booth was convened by Mrs. F. Daley, Mrs. J. O'Grady and Mrs. A. Blasetle.

PRETTY APRONS

The aprons in charge of Mrs. E. Reed and Mrs. F. Bedard included many types of materials in plain and a combination of colors. There were some especially for teenagers, mother and daughter sets, and one fancy crocheted cocktail apron.

A fine variety of doll clothing was on display including coat and hat sets, pyjamas, every-day and party dresses, little knit bonnets as well as two frilly

U.C.W. Meetings

PLAINFIELD U.C.W.

The United Church Women of Plainfield held their September meeting at the home of Mrs. Clayton Hall.

The devotional part was taken by Mrs. Charlie Treverton with Mrs. Skelly reading the Scripture lesson, Acts 17: 22-28.

It was decided to hold the bazaar later in October.

Mrs. Fred Sills had charge of the program on "Christian Education." She pointed out what the United Church is doing and said there is a place for every age group in the church.

An account of the curriculum that is to be introduced into the United Church, was given.

Mrs. Willie Sills sang a solo, "How Great Thou Art," accompanied by Miss Janet Sills.

The story from the "Story Book" was read by Blanche Emerson. It told how a boy left his parents' home and God to work in a lumber camp. But after living that life for a while came back, returned to his studies and became a preacher.

A reading was given by Mrs. Frank Hodgen, "Take Time Today."

Lunch was served by Mrs. Sills' group.

bannisettes, rag dolls and stuffed animals, in charge were Mrs. T. G. Doran and Mrs. J. McCreary.

Mrs. J. Hogan and Mrs. J. Fobert were in charge of the nearly new and novelties booth which was filled with a number of miscellaneous items including costume jewellery, children's wear and many home novelties.

Surprise packages in all shapes and sizes, all prettily wrapped, were for sale at the touch and take table where Mrs. J. Snider and Mrs. N. Guay were in charge.

FINE SEWING

At the sewing table there was a fine display of home-sewn items such as embroidered pillow slips and luncheon cloths, dollie sets, flannelette pyjamas, red felt Christmas stockings, little girl blouses and dresses, satin bound crib blankets, and one eye-catching crib quilt depicting the story of "Goldilocks and the Three Bears". Convening this table were Mrs. A. Eves and Mrs. R. Huffman.

The convener for the main draw was Mrs. Mulvihill, while Mrs. T. Morrison was in charge of ticket sales for the special draw prize.

Those winning prizes were as follows: special draw — a deluxe hair dryer, Mr. Phil Drumm, 132 Ann Street; door prizes — floral arrangement — Mrs. F. Hodge, 80 Wallbridge Road; basket of apples — Mrs. T. G. Doran, North Front St., a pillow — Mrs. V. Muldoon, 14 First Street, and a dry cleaning certificate — Miss C. Hogan, 18 Olive Street. The winners of the pay-what-you-pull tickets were: Mrs. C. McKeown, 48 Prince of Wales Drive —a transistor radio; Miss Gale Ryan, 51 St. Charles Street —a steam Iron; and Ann Horn of 34A Brandon Court, 377 Brandon Avenue Winnipeg, Manitoba won the pop-up toaster.

ONE A MINUTE

A total of 475,000 infants were born in Canada in 1961, a rate of almost one a minute.

(Advertisement)

When NOT To Get Married

"Why did they let me date so early? Why was mother so concerned if he popular? Why weren't we given more time to be young?" A 23 year old wife with a working husband and 3 children asks these questions in October's Reader's Digest. If you are the mother of a teenage daughter, be sure to read this article. It may prevent untold misery later. Get your copy of Reader's Digest today . . . 39 articles of lasting interest.

St. Michael's WCL Sponsors Dessert Bridge

A delightful dessert bridge was held recently by the Women's Catholic League executive of St. Michael's Parish in the Academy Auditorium.

The two long tables were prettily appointed with silver rose bowls containing roses shading from cream to graduated deep pink, and flanked by tall dusty-rose toned candles in silver holders. Around this attractive centre were arranged the assorted desserts of many kinds and colors, jellos, pastries and tempting cakes.

BRIDGE WINNERS

Following the dessert repast, bridge was played at the quartet tables with the prizes going to the following ladies: Mrs. Frank Mulvihill, Miss Stella Ford: consolation, Mrs. M. Bateman. Men's: Frank Noble, Jack Ryan, consolation George Whalen. First door prize to Mrs. R. B. McDougall; 2nd Mrs. E. Pollock, and hidden score, to Mrs. J. Belanger.

Appreciative thanks are tendered to Mrs. J. Gallagher, president of the C.W.L.; to Mrs. George O'Brien, social convener and co-convener Mrs. F. R. Rose; and to Mrs. G. Donoghue and Mrs. H. Trepanier, for a most enjoyable evening.

CITY LIFE

More than 38 per cent of Canada's people now live in communities of more than 1,000 population.

CASH SAVINGS are your BEST SAVINGS

BELLEVILLE BIG INDEPENDENT GROCERS

AYLMER FANCY PUMPKIN 28-oz. 2/35c
AYLMER FANCY GOLDEN WAX BEANS 28-oz. 2/45c
AYLMER FANCY PEAS 15-oz. 2/35c
AYLMER FANCY CREAM STYLE CORN 15-oz. 2/35c

Plenty of Free Parking Space At The Following B.I.G. Stores

THOMPSON GROCETERIA — 89 Bridge St. West — Phone WO 2-3202
WRIGHT'S FOOD MARKET — 84 West Moira St. — Dial WO 8-8998
O. HALES — 141 Victoria Ave. — Dial WO 8-6405
MITCHELL'S FOOD MARKET — Rossmore — Phone WO 2-1612 Mt. View
CALLOW'S GENERAL STORE — Ameliasburg — Dial WO 8-7325

WHITES HARDWARE Household S-A-L-E

Continues...
- GLEAM SPONGE MOPS . $1.69
- TOILET SEATS $4.19
- 5' STEP LADDER $3.99

SALE ENDS OCTOBER 6th — DIAL WO 2-4555

ELECTRA 225 HARDTOP SEDAN
4-door 6-window pillarless sedan . . . an'off 5 great new Electras.

like the new Delcotron generator that keeps charging your battery even when your engine is idling. There's the new, improved heater and defroster with "cool air" defrosting. You'll have to see the new Buick to get the full 1963 story. There are 17 models in 5 distinct series this year. See them all and you'll know why you belong in a Buick for 1963. See, too, the nine happy trim-size Buick Specials.

You belong in a

'63 Buick

LeSABRE • WILDCAT • INVICTA • ELECTRA 225 • RIVIERA • SPECIAL

A GENERAL MOTORS VALUE

Whitewall tires optional at extra cost

at your Buick dealer's

ELLIOTT MOTORS (Belleville) LIMITED — 24 Dundas St. W.

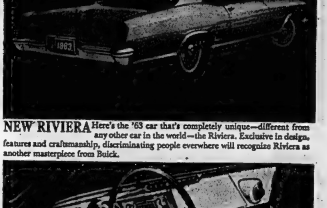

NEW RIVIERA Here's the '63 car that's completely unique—different from any other car in the world—the Riviera. Exclusive in design, features and craftsmanship, discriminating people everwhere will recognize Riviera as another masterpiece from Buick.

Boldly advanced design and engineering are through-the-line characteristics of Buick for 1963. You see more than a hint of both in the handsome instrument panel, as well as the distinctively appointed and upholstered interior of the Buick Riviera above.

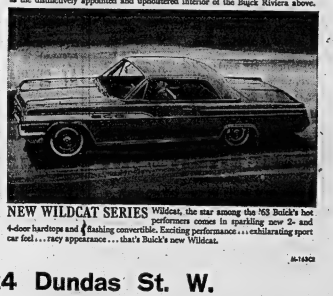
NEW WILDCAT SERIES Wildcat, the star among the '63 Buick's hot performers comes in sparkling new 2- and 4-door hardtops and a flashing convertible. Exciting performance . . . exhilarating sport car feel . . . racy appearance . . . that's Buick's new Wildcat.

M-163CH

SOCIAL and PERSONAL

Mrs. William (Barbara) Shepherd, 338 Sidney Street has received word that her mother, Mrs. W. W. Wright of Bournemouth, England, passed away on Tuesday.

• • •

Mr. and Mrs. Jack Stewart, Susan and Jeffrey, returned to their home in Port Arthur on Wednesday after holidaying with their parents.

• • •

Mr. and Mrs. A. E. Dustin, have returned home after attending the funeral of the latter's brother, Mr. John Le Clair, who passed away suddenly in Sudbury, Ontario.

• • •

Miss Judy Rollins returned home on Monday from visiting her aunt, Miss Gladys Rollins, Toronto.

Miss Bessie George, of Tupperville, is visiting Mrs. A. Wood.

C.A.R.S. Aux. Plans Annual Dinner Meet

The C.A.R.S. Auxiliary meeting for September was held at the home of Mrs. A. W. Hume with Mrs. Hume as the president, presiding.

An appeal was made to the members for help in assisting as canvassers for the annual United Appeal campaign.

Plans were finalized for the annual dinner meeting which is being held this month at Eastminster United Church. The speaker for this occasion will be Dr. N. Swanson.

The patients' welfare report was given by Mrs. Hume.

The meeting was concluded with refreshments served by the hostess and co-hostess, Mrs. R. Freeman.

STUDENT POPULATION

About 4,000,000 students attend public elementary and secondary schools and 175,000 private schools in the 10 provinces.

WEDDING

MOFFAT—JOHNSTON

Baskets of mixed chrysanthemums in shades of yellow, gold and bronze formed a lovely setting in Knox College Chapel, University of Toronto, on Saturday, September 8th, at 2.00 p.m., when Barbara Jean Johnston, daughter of Mr. and Mrs. Lorne M. Johnston, Belleville, was united in marriage to David Bryce Boorman Moffat, son of Mr. and Mrs. Bryce F. Moffat, Midland, Ontario. Dr. A. B. B. Moore, president of Victoria University, officiated at the ceremony.

Dr. Rosevear of Knox College played the traditional wedding music when the "Bridal Chorus" from Lohengrin and "Jesu—Joy of Man's Desiring" by Bach were played before the ceremony and "Where'er You Walk" by Handel during the signing of the register and also the "Wedding March" by Mendelssohn.

The bride, given in marriage by her father, Mr. Lorne Johnston, was radiantly lovely in her floor-length bridal gown of white satin peau de soie featuring a portrait neckline, long lily-point sleeves enhanced with a bouffant back with flat bow which accented her chapel train. Her finger-tip veil fell from a coronet shaped headdress of white petals. She carried a white Bible crested with white orchids. Her only ornament a single strand of pearls, a gift of the bridegroom.

Miss Joan Lay of Leaside, as maid of honor and Miss Janet Johnston, Harold, cousin of the bride as bridesmaid, and Miss Sheila Johnston, Belleville, sister of the bride, as junior bridesmaid, were gowned identically in dresses of frosted green georgette over taffeta. These were highlighted with bell skirts accented at the back with flat bows and featured scoop necklines. Each wore a matching headpiece accented with veils and matching shoes. They carried cascade bouquets of bronze chryanthemums.

The groomsman was Mr. Paul Stevens, of Toronto. Mr. Lynn Johnston of Kingston, brother of the bride, and Mr. Tony Moffat, Midland, brother of the bridegroom, were ushers.

The reception following the ceremony was held at the Windsor Arms Hotel, Toronto, where the mother of the bride received the guests wearing a brown figured silk sheath, chocolate brown accessories and a corsage of tawny chrysanthemums. She was assisted by the mother of the bridegroom who wore a liberty silk dress in soft green with matching accessories and a corsage of yellow chrysanthemums.

For the wedding trip to Muskoka the bride chose a forest green knitted suit, lemon yellow hat and gloves, brown shoes and purse, and a corsage of bronze orchids.

Guests were present from: Hanover, Midland, Foxboro, Stirling, Kingston, Brighton, Montreal, Carleton Place and Toronto.

Previous to her marriage the bride was honored at a miscellaneous shower by former classmates of Victoria College; at a miscellaneous shower held at the home of Mrs. Dobbie in Oakville; at a miscellaneous shower at the summer home of Mrs. E. Larmer at Round Lake, near Havelock, at which time her daughter Mrs. Ron Simpkin was hostess, and also at a miscellaneous shower at the home of the maid of honor, Miss Joan Lay.

Mr. and Mrs. Moffatt will reside in Toronto.

Mr. and Mrs. David Bryce Boorman Moffat are pictured following their marriage in Knox College Chapel, University of Toronto. The bride is the former Miss Barbara Jean Johnston, daughter of Mr. and Mrs. Lorne M. Johnston, of Belleville. The bridegroom is the son of Mr. and Mrs. Bryce F. Moffat, of Midland, Ontario.

St. Joseph's C.W.L. Plans Fall Bazaar

The October meeting of St. Joseph's C.W.L. was opened with prayer by the president, Mrs. V. Muldoon.

The membership convener, Mrs. Murphy asked all the ladies to try to get in touch with any new families moving into the parish and to welcome the women to the League.

Mrs. Hilbig reported on the talk given by Father Baum at St. Michael's Auditorium. His subject was "The Coming Ecumerical Council" to be held in Rome.

Members wishing to donate children's used clothing to be given to needy families should call Mrs. Labelle, who will pick them up.

The "Talent Money" scheme adopted by the members last June, was termed a success by Mrs. Carr-Braint who was convener of this project. Serving baking, baby-sitting, alterations, were some of the ways that the members used to earn their 'talent money.'

The bazaar convener, Mrs. Beirne, reported on the progress of the bazaar to be held later in October.

"Rerum Novarum" the first part of the record "Mater and Magistra" was presented by Mrs. Hilbig. It was written by Pope Leo 13th and it pertained to labor rights, duties and unions and also the different economic situations of the worker and the rights and principles associated with private property.

A discussion followed the playing of this record and the various interesting points were discussed.

A delicious tea was served at the close of the meeting by Mrs. Nichol, Mrs. Hardy and Mrs. Beehler.

RETARDED CHILDREN

VANCOUVER (CP)—The Association for Retarded Children of British Columbia has set $125,000 as the provincial goal for its 1962 fund-raising campaign. It plans to establish an institute for handicapped children at the University of British Columbia.

Courage, Hope, Secrecy Played Part in Story

WINNIPEG (CP) — Courage, hope and secrecy have played a part in the story of Juliette Fournier of Thetford Mines, Que.

A widow, Mrs. Fournier is only now recovering from a near-fatal accident 2½ years ago on the streets of Winnipeg.

Until last July her family didn't know of her brush with death. They thought she was pursuing her modelling career with a Winnipeg clothing firm.

On March 31, 1960, the attractive 35-year-old woman was knocked down while crossing the street. When she regained consciousness a week later her right shoulder, arm and leg were in a cast and her head was bandaged.

Doctors didn't tell her then her chances for survival were slim or that the possibility of ever walking again was negligible.

Mrs. Fournier confounded medical experts, however, and if she had not broken her injured ankle a second time in July she now would be walking.

FIRM HELPED OUT

When she realized shortly after her accident how bad it was she decided not to tell her family. Her mother has a heart condition and Mrs. Fournier didn't want to worry her. Until July, when her father, Emil Vallee, came west to visit her, none of them knew.

To help Mrs. Fournier keep her secret the company she worked for mailed letters home, often from other than Winnipeg addresses to indicate that she was travelling about.

She also invented an appendix attack and a broken arm as excuses for not returning home.

Mrs. Fournier now knows she can never return to her modelling career but she remains optimistic about the future and is looking forward to going home to see her nine-year-old son.

It may yet be some months before this is possible. "Right now," she says, "I'm just concentrating on getting better."

CHILD LABOR

British legislation forbids the employment of children under 15 in any industrial undertaking.

KEPT INJURY SECRET

Juliette Fournier, not expected to walk again after a near-fatal accident in Winnipeg 2½ years ago, kept her injuries secret from her family at Thetford Mines, Que., until July of this year. Mrs. Fournier, 35, a widow, is unable to return to her modelling job, but expects to be walking soon. (CP Photo).

ARREST MURDER SUSPECT

PERIGUEUX, France (Reuters) — Police said Wednesday they have arrested a 22-year-old pharmaceutical dispenser, Jean-Louis Dumond, accused of having murdered Gen. Philippe Ginestet last June 14. Police allege Dumond shot the general as he visited an Oran hospital to pay his last respects to an army colonel who had been killed in an earlier attack on Ginestet.

DIAMONDS
RONALD KEEL
JEWELLER
296 Front St., at Victoria Ave.

WON TOP AWARD

MONTREAL (CP)—Mrs. Sam Goldwater of Montreal, t is year's winner of the medal awarded annually by the Paris bar for outstanding marks in civil law in Quebec, almost didn't write the exams. She felt unprepared, she said, since a death in the family delayed her studies. Friends persuaded her to try anyway.

When you're SHOPPING never fail...

to buy...
Wilson's
GINGER ALE
—more flavor
—more sparkle
—more for your money

QUARTS—18c, 2 FOR 35c
SIX 12 OZ. BOTTLES 41c
PLUS DEPOSIT

Mrs. Anne Douglas models a turquoise sheath dress of fine wool. So simple in line this dress can be worn to business. Topped with glamorous jewellery it will take you on to dinner and dancing.

Shown by Marget's, 194 Front Street, Belleville.

LADIES!!
THURSDAY AFTERNOON
BOWLING
SUPERVISED NURSERY

CHILDREN'S
SATURDAY MORNING LEAGUE
REGISTER NOW
FEW OPENINGS LEFT
Plaza BOWLING LANES
BELLEVILLE PLAZA WO 2-5829

"BUYS" FOR THE HOME! LOW-LOW PRICES

No IFS, ANDS or BUTS...
Satisfaction Guaranteed or Your Money Cheerfully Refunded

ZELLER'S
RETAILERS TO THRIFTY CANADIANS

Everyone shops at Zeller's for Home Needs! See these Feature "Buys", priced Extra-Low for Great Big Savings.

GREAT SPECIAL "BUYS"!

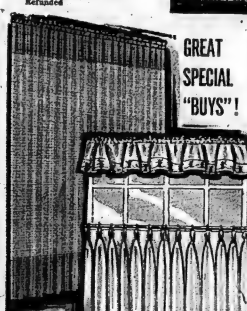

ZELLER'S "WINDOW-DRESSINGS" AT SPECIAL LOW-LOW PRICES!

BOUCLE-KNIT CURTAINS $6.99 VALUE—Old-world charm and elegance distinguish these lacy curtains, of delusterized rayon with interesting boucle pattern. Washable; they won't shrink or stretch. Delicate white in 108" overall width x 90" long. Special 5.55

CAFE CURTAIN SETS — A gay curtain that practically says "good morning" — happily savings-priced, too! White acetate "Challis" cloth, with flocked windmill design in red, blue, green or gold. Washable; pinch-pleat tops. 40" overall width x 36" long; valance 72"x10". Special set 5.97

LOUNGE PILLOWS — Wide-wale corduroy covers with non-allergenic shredded foam fillings. Comfy and smart! 17"x24"; brown, turquoise, gold, beige, moss. Special, each.. 1.77

Clearance of much higher Price line
Reg. 3.99 to 29.99
Special
3.47 to 26.97

Fabulous Savings can be yours at these Low-Low Prices!

Ready-to-Hang Drapery WITH A CUSTOM LOOK

"VINYL" WINDOW SHADES
Complete with roller.
White, cream, green.
36 by 70 ins., Special 1.57

"ZELCO" DRAPERY TRACKS
Zeller's own quality brand, rustproof I-beam type. Cadmium or white enamel finish. Complete with supports and rollers.
3 ft. to 10 ft. widths.
Savings-priced .... 1.00 to 2.79

ZELLER'S LIMITED — WO 2-3249 — 238-40 Front St.

WEDDINGS

WIRSIG — McQUEEN

PICTON — In a setting of standards of ferns, gladioli and chrysanthemums, a popular fall wedding was solemnized in Bloomfield United Church, on Saturday, September 22nd, 1962, when Dr. H. F. Swann officiated at the double-ring wedding ceremony, uniting in marriage Kathryn Eleanor McQueen, and Ralph Carl Wirsig. The bride is the daughter of Dr. and Mrs. Kenneth Edward McQueen of Bloomfield, while the bridegroom is the son of Mr. and Mrs. Oscar Wirsig of Gray Creek, B.C.

Mrs. Harold Cleave of Bloomfield, organist, played the traditional wedding music and accompanied the soloist Mrs. Edward Fyffe of Picton, who sang "The Wedding Prayer", by Dunlop, and "Because" by hardelot.

Given in marriage by her father, the bride's full-length gown of silk faille was styled with a bateau neckline; full-length lily - pointed sleeves, each outlined with imported Guipure lace and a back bow which flowed into an artfully draped chapel train. A four tiered scalloped silk illusion veil was caught by a double crown of tiny seed pearls and iridescent sequins. The bride carried a bouquet of red roses, stephanotis, ivy and a sprig of heather.

Mrs. Douglas McQueen of Toronto, was her sister-in-law's matron of honor, while Mrs. Albert J. Patterson of Kingston, and Miss Sieglinde Wirsig, of Gray Creek, B.C., were bridesmaids. They wore identical gowns of red silk faille; the fitted bodices featured scooped necklines and three-quarter length sleeves. Two self roses at the side of the waistline gave added interest to the full gathered skirts. Their headpieces consisted of a small self rose with matching veil. Each of her attendants carried bouquets of white shastas and ivy.

Mr. Albert J. Patterson of Kingston was groomsman. Ushers were, Mr. Douglas McQueen and Mr. Claus Wirsig both of Toronto.

Following the ceremony, a reception was held at the Royal Hotel in Picton.

The mother of the bride received the guests in a turquoise peau de soie sheath with embroidered sequins and seed pearls on the side of the bodice. The sheath skirt featured a drifting side panel. Her hat was of the same material as the dress with matching accessories and she wore a corsage of pink Sweetheart roses.

The bridegroom's mother chose a champagne-beige brocaded sheath; the skirt featured a controlled side panel. She carried a handbag of the same material as her dress and wore pale blue accessories. Her corsage was pink Sweetheart roses.

Folowing the reception the couple left for a wedding trip to Cape Cod and New York City. For travelling, the bride chose a charcoal worsted suit with a short semi-fitted jacket, red hat and matching accessories. Her corsage was red Sweetheart roses. The young couple will reside at 11 Mack Street in Kingston, Ontario.

Guests at the wedding were from Gray Creek, B.C.; Innisfail, Alberta; Niagara Falls; Toronto; Belleville; Kingston; Odessa; Brockville; Ottawa and Picton.

COCHRAN—GILLESPIE

CAMPBELLFORD — Dr. J. H. Faught of Toronto, assisted by the Rev. L. M. Hornby, of Campbellford, performed the wedding ceremony on Saturday when Lorna Gillespie and H. Stuart Cochran, both of Toronto, were united in marriage.

The bride is the daughter of J. Erle Gillespie of Campbellford and the bridegroom is the son of Mr. and Mrs. Wilson Cochran of Toronto.

The bride, given in marriage by her father, wore a floor-length gown of peau de soie with handmade embroidery with sequins and seed pearls around the neckline and waist, and full skirt. Her veil of silk illusion was held by a crown of seed pearls and she carried a cascade of Bettertime red roses with white net.

Miss Ethel Gillespie of Campbellford the bride's sister, was maid of honor in a grown of yellow silk organza over taffeta with a matching headpiece. Her accessores were white and she carried a cascade of white 'mums.

The groomsman was John Cochran of Almonte, Ont., a cousin of the bridegroom. The ushers were Messrs. Cyril W. Wright and Harvey J. Moore of Toronto.

Miss Elma Barber of Toronto was the soloist; the wedding music was played by Mr. Donald Young of Campbellford.

For a wedding trip to the Laurentians, the bride chose a red wool suit with white accessories.

On their return the bride and bridegroom will reside in Toronto.

JOYCE—WRIGHT

MARMORA—A pretty autumn wedding was held in St. Andrew's United Church, on Saturday, September 29th, when Phyllis Christina Wright, daughter of Mr. and Mrs. Arthur Roy Wright, Marmora, was united in marriage to Russell Bruce Joyce, son of Mr. and Mrs. Bruce V. Joyce of Deseronto by the Reverend J. M. D. McLeod.

Mrs. McLeod provided the traditional wedding music and Miss Linda Meiklejohn was soloist, singing "The Lord's Prayer" previous to the ceremony and "O Perfect Love" as the register was being signed.

Given in marriage by her father, the bride was gowned in a floor-length dress of white rayon lace and tulle over satin, designed with a fitted bodice, lily - point sleeves and square neckline outlined in pearls and opalescent sequins. The full bouffant skirt was worn over net and satin underskirts. Her headdress was a crown encrusted with pearls catching her shoulder-length veil. She carried a cascade of red roses and ferns.

Mrs. Donald Davis, sister of the bride, was matron of honor, and Miss Ruth Provost was bridesmaid. Both wore dresses of sapphire blue peau de soie fashioned with fitted bodices, round necks and three-quarter sleeves. The bouffant skirts carried several bows of self material. Sapphire blue open pillboxes with nose veils completed their costumes. They carried nosegays of white and blue tinted 'mums.

The bridegroom was attended by Mr. Roy Brandt of Deseronto and the ushers were Mr. Donald Davis, Peterborough, and Mr. Edwin Courtney of Picton, both brothers-in-law of the bride.

The reception was held in St. Andrew's Upper Room where Mrs. Wright received the guests wearing a cocoa-beige brocaded dress with beige and brown accessories. The bridegroom's mother chose a blue figured silk and duster with black accessories. They wore corsages of yellow and pink carnations.

The bride wore, on her honeymoon, a powder blue brocade sheath and jacket with white accessories with corsage of pink carnations.

Telegrams of best wishes and congratulations were received from Santa Monica, Calif., St. Louis, Mo., Gloversville N.Y., and Rod Webb, M.P.

Out-of-town guests were present from Belleville, Beamsville, Apsley, Deseronto, Peterborough, Picton and Toronto.

Prior to her marriage a miscellaneous shower was tendered the bride by Miss Ruth Provost with assistant hostesses Mrs. Don Davis and Mrs. Edwin Courtney. The shower was held at the bride's home.

Parents Visit B.C.I.V.S, Sample School-Day Routine

It was back to school for many parents of BCIVS on Monday night, Sampling a little of each class, of what their children do every day of the school year; it was tiring; many parents will be more sympathetic with the "kids," but there was satisfaction, too. Meeting the teachers and listening to the remarks each had concerning the subjects they teach no doubt many will have a better picture of the school and what it is endeavoring to do to teach and train young people to become better citizens of tomorrow.

The meeting assembled in the auditorium where the principal, Mr. E. A. Orr, welcomed all to the school, explaining they were to participate in a regular Wednesday morning school assembly.

Opening with "O Canada," accompanied by Mr. Templer at the organ, followed by vice-principal Mr. Stirling reading the Scripture and leading in prayer, then all joined in the singing of a hymn.

At this point, Mr. Orr explained it is the responsibility of one of the organizations in the school to provide a program; however, the Home and School was taking charge tonight and he called on the president, Mr. A. Wynne, who expressed the appreciation of the Home and School to the large audience and welcomed them on behalf of the association, inviting them to come to future meetings.

Several announcements of interest to the Home and School, especially the rummage sale of early November to be held in the Moose Hall. The president asked for donations to help make this a success to provide money for the Association's bursaries and to help finance the Home and School.

Next meeting will be November 5 at BCIVS gym.

Mr. Orr instructed all on the remainder of the schedule. With a prefect as their guide, each Grade 9 and 10 class was sent off to its first class for five minutes.

At noon they had 20 minutes for lunch, when coffee was served by the Home and School in the cafeteria, and then on to the four afternoon periods. The parents of grades 11, 12 and 13 were on their own and visited with those teachers who had no classes in that period.

HOME BAKING

To help finance its group, the Girls' Athletic Society had a home baking table outside the auditorium with the usual supply of delicious wares. However, the parents were instructed not to buy anything during school but wait until "after four."

Through the splendid co-operation of the principal and staff of BCIVS, the Home and School was able to provide its parents with a chance to feel a part of the school, much of the success of the evening was due to their efforts and the parents of the Home and School Association express their sincere "thanks."

Bayside H-S Assoc. to Have Projector

The Bayside Home and School Association held its first meeting for the Fall season on September 27th.

It was decided a movie projector should be purchased out of H-S funds for the use of Bayside, Quinte View and Belcrest Schools. Film strips will be awarded each month to the class having most parents in attendance.

Mrs. Campbell's class from Quinte View won the award this month.

A life-membership was given to Mrs. Christina Generoux in recognition of her many services to the Association since its inauguration.

A large and appreciative audience saw two Bell Telephone films after the business was concluded.

Coffee and sandwiches were served by members of the executive committee.

Friends Honor Bride-to-Be

A delightful bridal shower was held last evening at the home of Mrs. John Mossman, Belleville R.R. 7, with Mrs. Gerald Greening as co-hostess, in honor of Miss Verna Flagler, bride-to-be of this month, with about 35 friends in attendance.

Upon arrival, Verna was escorted to a seat of honor. A bride's book was made, and advice was written in by each one for the bride-to-be. Several games and contests were enjoyed.

The guest of honor opened her gifts and expressed sincere appreciation to her hostesses and for all the lovely gifts.

Following this a tempting buffet lunch was served by Mrs. Mossman and Mrs. Greening.

HOSPITAL BIRTHS

An average of 97 per cent of all babies born in Canada now are delivered in hospitals.

SAVE on DRY CLEANING!

NOW! Professional Dry Cleaning at One-Fifth the Cost

Imagine for only $2.00 we will dry clean up to 12 dresses or 10 skirts or 18 sweaters or 7 men's slacks or 20 children's dresses or 10 children's coats or 4 pair drapes, etc., etc., or any combination of the above.

8 lbs. .... $2.00 10 lbs. $2.50

Custom Quality — We give your clothing individual attention. Every load individually cleaned in fresh clean solution. Come — see for yourself.

SPEED QUEEN

Laundry BELLEVILLE PLAZA Dry Cleaners

DRY CLEANING HOURS 9 A.M. to 9 P.M.
SATURDAYS 9 A.M. to 6 P.M.

THE BRIDE CHOOSES GOING-AWAY SHOES

FROM *Vanessa*

The bridal party wears satins—Tinted Free—to match their gowns . . . in the following widths and size range:

AAAA—6½ to 10
AAA—6 to 11
AA—5 to 11
B—3½ to 11

REGULAR $9.99

NOW **$8.99** TINTED FREE

Vanessa FASHION SHOES

—ONE LOCATION ONLY—

218 FRONT ST—Downtown Belleville WO 8-2234

"Air conditioned for your shopping comfort"

at LIPSON'S FURNITURE HOUSE

ANOTHER SENSATIONAL

Beverley **Hollywood Bed Sale**

2 + 2 + 2 + 2 + 2 = 2

Quilt-Top Mattresses | Matching Box Springs | Matching Foam Pillows | Padded Headboards | Sets Of Sturdy Legs | Complete Continentals

BUY THEM IN PAIRS AND SAVE

ORDER TODAY . . . SAVE $40.00

2 Complete Continental BEDS $99.95

Two Beautifully Quilted Complete Hollywood Beds

Yes, 2 complete continental beds at this one low, low sale price . . . a special purchase from famous Beverley Bedding makes this offer possible. You get 2 quilt-top, spring-filled mattresses, in a rich blue ticking; 2 matching box springs; 2 foam pillows to match ticking; 2 headboards and 2 sets of hardwood legs . . . popular single 30 inch size only at this never before sale price.

ALSO AVAILABLE IN 36" SIZE AT JUST 109.95

HURRY IN! YOU MAY NEVER GET ANOTHER CHANCE LIKE THIS!

SEE OUR WINDOW DISPLAY

LIPSON'S
Furniture House Limited
261 FRONT STREET
In Downstairs Section of Lipson's Stores Ltd.

DIAL WO 8-8218

BUDGET PLAN TERMS AVAILABLE

Neighbors' Aid Views North Travelogue

2nd THURLOW — Mrs. Manley Mitchell entertained about 30 members and visitors of the Neighbors' Aid on Wednesday for its regular September meeting. The president, Mrs. B. Portt, presided, calling the meeting to order, and extended a welcome to all.

The secretary, Mrs. M. Dent read the minutes and thank-you notes from T. McGrath for quilt and various help from the Aid at the time of their fire; also from Mr. and Mrs. F. Reid at the time of the death of the former's mother, and from G. Stratton, Mrs. Lloyd Greatrix at the time of her father's death. A vote of thanks was also given to Mr. Archie Greatrix for erecting Neighbors' Aid sign at the hall and window screens in the summer. Treasurer, Mrs. Arnold Mitchell gave the financial report to date.

It was decided to start the euchres again with Mrs. A. Mitchell, Mrs. H. Grills as hostesses for the first, and on Oct. 19th, Mrs. Gene Stratton, Mrs. B. Portt on Nov. 7th, and Mrs. M. Mitchell and Mrs. Robert Atkins on Nov. 30th.

Bakers for the October meeting will be Mesdames Kent, Dent, Stratton and Howard. The meeting to be held at night with Mrs. S. May as hostess. Mrs. H. Thompson is to arrange the program and try to get a film and speaker.

Mrs. A. Mitchell conducted the following program and opened with community singing, with Mrs. M. Mitchell at the piano. "The More We Get Together" and the "Old Grey Mare" were sung.

The guest speaker, Mr. Bennett of the Ontario Hydro, was introduced by Mrs. Eric Leeming. Mr. Bennett stressed the importance of great precautions on the use of household appliances, frayed cords, extension cords hidden under rugs, especially around washing machines, bath tubs and sinks. So many accidents causing deaths and serious injury are caused by bare wires in the barns as well as in the house.

A question period proved interesting with Mr. Bennett giving many helpful and instructive answers.

Mrs. D. Leeming moved a vote of thanks to Mr. Bennett for his instructive talk.

Mrs. E. Leeming took charge of the rest of the program which included readings: "The Snoring Husband," Mrs. F. Doxtator; "Thanksgiving Thoughts," and one by Mrs. Robert Atkins.

Mrs. George Tucker, Mrs. Archie Greatrix gave a travelogue talk on their recent trip to Mazinaw, Sudbury, and saw some of their high schools; to Elliot Lake, Sault Ste. Marie, Lake Superior, and Fort William, and told many interesting happenings en-route, covering some 2,000 miles. They also called on Mrs. Fairfield, near Cobalt.

Accordion music, "Gold Dream," by Mrs. M. Mitchell.

Mrs. Portt moved a vote of thanks to all who took part in the program and to Mrs. A. Mitchell for arranging the interesting afternoon entertainment.

Lunch was served by the hostess, Mrs. M. Mitchell, and Mesdames H. Grills, R. Atkins, A. Greatrix and E. Leeming.

MORE INDEPENDENT

MONTREAL (CP)—Lilian Using, a young dentistry student from Denmark who worked in a summer camp in the United States this year, says North American children are more independent. "But I think it's a good thing. They will be much more individualistic when they grow up."

DRY CLEANING
SHIRT LAUNDERING
BY
Woodland

Roslin Y.P. Views Slides

The Presbyterian Young Peoples' of Roslin held its meeting in the church on September 24 with Mr. Doug Stark showing two films.

After the singing of favorite choruses, led by Mr. Stark, the Scripture taken from First Thessalonians 5:1-28 was read by Gail Ann Burns, followed by prayer.

Next meeting to be held at the church on October 12th with Mr. Earle Wannamaker showing films of the Rockies.

Collection went to Mr. Stark for Y.P.C. for the showing of the films. After announcements, "Tee-To Tree" was shown. Between films the Young People put on a short program, consisting of a trio with the Wannamakers singing "Fairer, Lord Jesus", and Eric and Ivan playing on the trumpets. Sarah Cross and Eleanor Hart singing "I Took A Miracle".

"The family thatSB ETAOIN The Family That Changed the World", was shown following by Mr. Earle Wannamaker speaking briefly.

PRIMARY DISEASE

Cancer is the leading cause of death for females between 30 and 44 years of age.

Thanksgiving Dinner

by Mary Moore

Fruit Juice Cocktail; Roast Turkey; Celery Stuffing (see below); Giblet Gravy (see below); Tomato Marmalade; Glazed Carrot Chunks (see below); Green Beans with Almonds (see Monday, October 1st); Lettuce Endive and Spinach Salad with French Dressing; Calypso Chiffon Pumpkin Pie (see Wednesday); or Assorted Perfect Fresh Fall Fruits with Assorted Cheeses and Crackers; Coffee.

I have given you the method for roasting turkey so often that I hope you can find one in your recipe file when you come to roast your bird for Thanksgiving. So now I am giving you a recipe for —

CELERY STUFFING
(Amount to fill a 15-lb bird)

Gently saute in 1-2 cup melted butter or margarine 2 cups finely chopped tinney celery stalks and leaves and 1-2 finely chopped mild onion, 2 tablespoons chopped parsley and 1 teaspoon (or more) herb seasoning. (The seasoning may be sage or rosemary or thyme or marjoram or a mixture of all or poultry seasoning). Have ready in a large bowl fine bread crumbs from 1 loaf day-old bread. Blend sauteed vegetables into it. Add 1 1-2 teaspoons salt. Now taste to see if you would like more salt and seasonings. It is ready to stuff loosely into prepared bird.

GIBLET GRAVY

Simmer the turkey gizzard and heart in 2 1-2 cups water, covered, until tender — about 2 hours. Five minutes before time to make gravy add the liver to cook it until it is just firm. Remove giblets and chop them finely, trimming away fat and gristle. Remove turkey to serving platter (preheated). From roasting pan pour off all but 4 tablespoons fat, leaving brown sediment in pan. Add 4 tablespoons flour and stir over low heat patiently to loosen brown sediment. When blended add giblet broth. (There should be 2 cups. If not make it up with water. Stir until thick. Serve boiling hot.

GLAZED CARROTS

Allow 1 1-2 medium carrots for each person to be served. Cut these into 1 1-2" chunks and parboil in a small amount of salted water until barely tender. Drain. (Try to gauge the amount of water added so that you have very little or none to drain off). Now for every 6 carrots you have used add 2 tablespoons sugar and 3 tablespoons butter. Keep carefully turning over low heat until each carrot piece is glazed. These make a spectacular garnish in a border around the turkey if your platter is large enough.

SHOPPING HOURS

The increase in the number of working women in Canada is a factor in the trend toward more stores remaining open in the evenings.

Dinner Menus

THURSDAY

Braised Lamb Shoulder; Corn Relish; Baked Sweet Potatoes; Shredded Green Cabbage Cooked in Milk; Tomato and Cucumber Salad; Strawberry Parfait; Tea.

SUNDAY

Baked Breaded Pork Chops (see Monday, September 24th); Apple Jelly; Egg Plant Creole; Buttered Fresh Limas; Tossed Salad with Italian French Dressing; Grape Charlotte; Vanilla Wafers; Coffee.

TURKEY THAW

When thawing a turkey in the refrigerator allow five hours per pound, then cook within 24 to 36 hours.

FAMILY ALLOWANCE

Family allowance cheques are mailed each month to more than 2,500,000 Canadian families.

SPECIAL INTRODUCTORY OFFER
enjoy vacuum-fresh coffee at
10¢ OFF
regular price

BOYS' WORLD
SPECIAL OFFER
HUGE SPECIAL PURCHASES BRING YOU
THE BIG SAVINGS NOW...DURING
TIP TOP'S 53RD ANNIVERSARY
CELEBRATION

YOUR CHOICE OF 4 POPULAR STYLE
boys' SLACKS
$4.79
REGULAR $6.95 VALUE
2 PAIR FOR $9.50
Selection includes wash 'n wear Dress Flannel slacks, wash 'n wear "Bondyne" cord slacks, and Midwale and Widewale corduroys in your choice of latest colours! Self-belt, new "Action Waist" and belt loop styles! All sizes 8-18 in group. Come in now for best selection!

SPECIAL ANNIVERSARY GROUPING!
winter COATS
REG. TO $18.95
$9.99
Includes patterned Wool Melton suburban coats and Thickset corduroy car coats in your choice of styles with or without zip-off hoods! All warmly lined with Orion pile or wool quilt; most styles with storm cuffs! Latest assorted shades. All sizes 8-18 in the group. Choose now!
SEE OUR COMPLETE FALL & WINTER CLOTHING ASSORTMENT NOW!
TIP TOP tailors
AT THE FOUR CORNERS
WO 2-2612
6 MONTHS TO PAY
SATISFACTION GUARANTEED OR YOUR MONEY REFUNDED

WEEKEND SPECIALS
GENERAL ELECTRIC
DRYERS

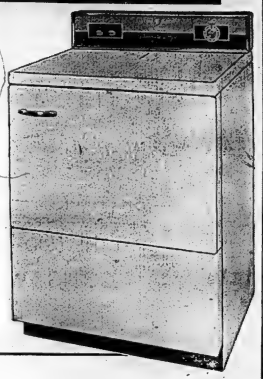

MODEL 52 D 11
- AUTOMATIC, HIGH SPEED DRYING SYSTEM
- BIG CAPACITY
- HEAT SELECTOR
- SAFETY RE-START SWITCH
- C.G.E. WRITTEN WARRANTY

1 ONLY AT
$159.95

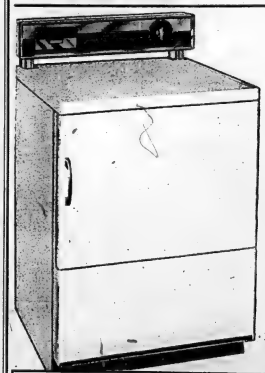

MODEL 78 D 21
- AUTOMATIC HIGH SPEED DRYING SYSTEM
- AUTOMATIC CONTROL SHUTS OFF WHEN CLOTHES ARE DRY
- AUTOMATIC DE-WRINKLER
- FULL WASH LOAD CAPACITY
- 3 CYCLE OPERATION — AUTOMATIC DRY, DAMP-DRY AND AUTOMATIC FLUFF.

SPECIAL
$199.95

CONVENIENT BUDGET TERMS
CHOWN LIMITED
HARDWARE
Est. 1845
ENGLISH CHINA GIFTS
SPORTING GOODS
ELECTRICAL SUPPLIES
BELLEVILLE PLAZA PHONE WO 8-6777

Successful Living

(A Canadian Social Worker Helps with Human Problems)

A Career Above the Clouds

DORIS CLARK

To Student, Ambitious, Just Fifteen and others:

Yes, airlines in Canada are always on the watch for stewardesses.

You need to be over 20 and under 27, single, in good health, have high school education or equivalent, fluency in English. If you want to fly to Europe, fluency in French.

Recently I crossed Canada by plane, putting down at several cities on the way. I cornered every stewardess I could and asked each one the same question: "What do you like best about your job?"

The answers were surprisingly varied. Here they are:

1. I like the job because I'm always meeting different people. There are no two people the same.

2. You get new ideas about what goes on in the world. I think it's a better education than going to college.

3. For the first time I learned how to talk to people and how to listen. Before I was just tongue-tied.

4. I often take complete charge of babies and I love this. We heat formulae, have disposable diapers, a carrycot; and supply other little helps to a mother when she is travelling with a tiny baby.

5. Before this job I was a harum-scarum. Now I'm well organized. I learned efficiency through the tasks of getting up equipment, keeping up supplies, checking emergency chutes and all the details of my job.

And how this for a plus value:

6. When I'm married (which I will be next year), and my husband brings home a visiting businessman for dinner, I'll be able to talk to him intelligently because of having talked with people like him on my job.

Besides all these things, the air stewardesses learn good manners, good grooming, patience, self-control. When the air is bumpy, their dispositions stay smooth. They exude confidence and good cheer. After a year of service an attractive fringe benefit is a free vacation pass over a company route.

Think you'd like to take flight?

* * *

DEAR DORIS—I met a sailor downtown the other day who was quite nice to me. He took me for something to eat and I enjoyed myself very much. He asked me to write to him.

I'm not loopy over him, but it would be nice to correspond with him. I'm only scared that he might pester me for a date when he returns here or show up at my house.—NOT-IN-LOVE.

* * *

DEAR NOT-IN-LOVE—If you want to be Not-in-trouble, don't pick up with a pick-up. There are better ways to meet boys—the kind you will be proud to take home.

* * *

DEAR DORIS—We have a problem like many other girls have, I suppose. We would like to know how to gain weight and improve our figure.—STRAIGHT AS BOARDS.

* * *

DEAR STRAIGHT—If you will send me your name and address on an envelope, plus a stamp, I'll send you an article on this subject. It's too long to print here.

* * *

CONFIDENTIAL TO TOOTS—He's not mad. But he's not unconscious. He knows you go out of your way to run into him. So now he's running too; out of your life, if you don't call a halt.

* * *

(There's a Canadian resource to meet your need. Let Doris lead you to it.)

Historical Soc. Meets At Library

STIRLING — Mr. and Mrs. Charles Wilson, Mrs. E. C. Hay-Ellis, Mr. and Mrs. T. W. Beatty, Mr. Charles Pearce, Mr. and Mrs. Clarence Chard, Mr. and Mrs. George Heasman, Mrs. Roy Irwin, Mrs. Roy Bush and Mrs. Glenn Bush of the River Valley community attended the first fall meeting of Hastings County Historical Society in the auditorium of the County Public Library, Belleville.

Miss Jean Minhinnick of Prince Edward County gave the special address, at which time she outlined the outstanding achievement of preparing Upper Canada Village, as a lasting tribute to the pioneers of yesteryears and told of many problems that were encountered and explained how they were solved. The speaker stressed the value of antiques and hoped that the people in this area would either loan or donate their valuable articles and heirlooms to the museum.

She also gave a glimpse of the historic wall paintings around the mantels and chandeliers which were done by an itinerant painter from Boston, Mass., who traveled this community around Belleville in the early years of 1800. His name was Moses Eaton and there is no doubt that his art has been covered by wallpaper or relegated to the attic.

Following her address the speaker gave a silhuetted educational film showing old buildings dismantled and then moved and set up in their new location.

The speaker had a most important part in the furnishing of Upper Canada Village and she has written several items of interest in various magazines.

The River Valley group in attendance was most appreciative of this splendid historical evening.

(Advertisement)

Wives Can Help Husbands Avoid Heart Attacks

Do you know that one out of every four men over 35 die of coronary heart disease? A cardiologist says "husbands who want to avoid heart attacks need tolerant, non-nagging wives". In October Reader's Digest read his frank, revealing views on physical checkups, vacations, cocktails, exercise, food, town meetings and sex. It could save your husband's life and yours. Get your copy of Reader's Digest today . . . 39 articles of lasting interest on newsstands everywhere.

Mother's Helper

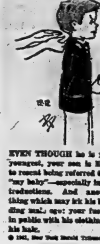

EVEN THOUGH he is your youngest, your son is likely to resent being referred to as "my baby"—especially in instructions. And another thing which may irk his budding soul: your fussing in public with his clothing or his hair.

© 1962, New York Herald Tribune Inc.

SPEAKING OF MANNERS

BY PATRICIA LEWIS

MAIL CALL

Question: I plan to take a trip soon and would like to look up some old friends in various cities. I wonder, though, if it would appear that I am seeking hospitality, and expect them to entertain me when I get there. I'm travelling by car with another woman, and our time in each city will be brief. Would it be proper for me to write in advance that I'll be in town and would like to see them?

Mrs. D. F., Newark, N.J.

Answer: A letter or note saying you're coming to town, for how long and where you will be staying, may be sent to friends in advance. If they want to extend hospitality, they will then know where and when to reach you should they want to take the initiative and offer an invitation to get together.

Question: When passing one's dinner plate for a second helping of food, should the knife and fork be left on the plate or placed on the table until the plate is returned?

I. A. F., Brooklyn, N.Y.

Answer: The knife and fork are left on the plate when it is passed.

Question: I'm seventeen, and have been going out quite steadily with a boy who is two years older. He's invited me to his home a few times for Sunday dinner to meet his parents, but I've begged off because I feel the invitation should come from his mother. Am I correct in this attitude? He's been to my home a number of times for dinner, but my mother has always asked him in advance when he came to call for me on a date.

B.L., New Haven, Conn.

Answer: As hostess, correctly the young man's mother should issue any dinner invitation, especially the first time. While she may feel he's old enough to make his own arrangements, it still would be more gracious on her part to call to second the invitation, so everyone would feel at ease.

Wife Preservers

If taken on a bulky shirt are too low, fold them upwards on the chest body and stitch in shirt in middle of bds. Also making a seam to be let out as baby grows.

SAVE MONEY! Enjoy HEAT APLENTY with 'blue coal'

"THE WORLD'S FINEST ANTHRACITE"

PHONE YOUR ORDER TODAY

HARRY SMITH

ICE & FUEL

152 Pinnacle St. WO 8-8577

Double Boiler 63-N $14.75

There Are 19 Pieces Available in CORONET

STAINLESS STEEL, WATERLESS COOKWARE

THE 3 QT. DOUBLE BOILER IS SHOWN HERE

YOUR PERSONAL SELECTION OF YOUR OWN SET CONTAINING THE ITEMS YOU WANT, FROM OPEN STOCK, WOULD BE A MOST PRACTICAL DECISION BY YOU.

HOUSEWIVES OR THOSE PLANNING MARRIAGE MAY ARRANGE FOR.....

1. A 30-DAY CHARGE ACCOUNT
2. A BUDGET PLAN

AND HAVE THE MERCHANDISE NOW

— OR —

3. A LAY-AWAY

COMPARE CORONET BEFORE YOU BUY!

G.S.W. CORONET STAINLESS STEEL WATERLESS COOKWARE IS MADE IN CANADA BY CANADIANS

IT IS AS FINE A STAINLESS STEEL AS MONEY CAN BUY!!

WHY PAY MORE?

WALKER HARDWARE

248-50 FRONT ST. BELLEVILLE DIAL WO 2-2588

"QUALITY AT FAIR PRICES"

MARK OF QUALITY THROUGHOUT THE WORLD

ADMIRAL

WORLD SERIES VALUES

23" CONSOLE TELEVISION

PRICED WITH TRADE

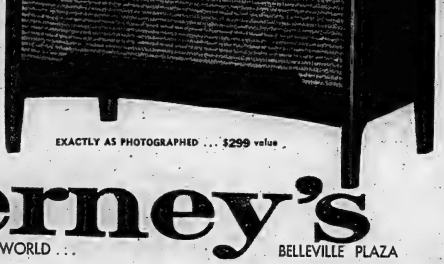

EXACTLY AS PHOTOGRAPHED . . . $299 value

$212.

PRICED WITH A TRADE-IN

Do it today! Trade-in your back-row seat on a frontrow seat and catch every exciting game of the '63 World Series on an Admiral 23" wide-angle Stadium Size screen. No matter who wins — you can't lose with Admiral. Check the important features.

- Wide-angle 23" aluminized picture tube.
- All-front controls, dial-lighted tone control.
- Push, pull on-off (no need to adjust volume).
- 18,000 volts of picture power . . . bonded picture tube.
- Handsome walnut finished Console — 2 speakers.
- Admiral pioneerd etched circuitry.
- Golden Signet tuner — tested for 100,000 complete rotations and back again —more than 20 years of constant use.

Cherney's

TRADE-IN! TRADE-UP! AT CHERNEY'S FURNITURE WORLD . . . BELLEVILLE PLAZA

DOLLAR DAY SALE NOW ON

SIMPSONS-SEARS 329 FRONT STREET — WO 8-5591

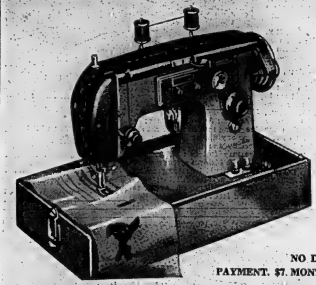

NO DOWN PAYMENT. $7. MONTHLY

Kenmore Zig-Zag

WITH AUTOMATIC BUTTONHOLER

Unbeatable value because no other zig-zag near this price has a built-in buttonhole maker. Automatic darning release for easier mending and darning. Push button reverse **97.77**

JUST $12. MONTHLY

NOW SAVE $40.
REG. $299.
$259.

Silvertone 50" Radio-Stereo-Phono

- Magnificent 50" wide cabinet gives better stereo separation
- 6 speaker system for greater overall sound fidelity
- Power transformer chassis, best for distant stations
- 5 push button keyboard for instant selection of AM-FM, Phono and FM Stereo (optional); bass and treble control.

Low Price..... Quality Features

12" Polisher

Budget-Priced at only **28.88** $4 Monthly

Exceptional value. Our buyer had these 12" KENMORE floor polishers made in the "off-season"... hence the low price. Built to our specifications with features usually found only on much higher-priced models. See this polisher at Simpsons-Sears to-day.

- 2 big counter-rotating brushes
- 1" wrap-around rubber bumper
- Combination polishing and scrubbing brushes
- 1 pair of buffing pads incl.
- 1 year warranty

23-inch Screen

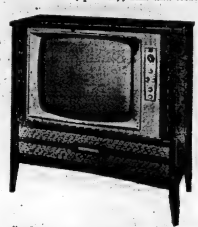

Save $42 on Silvertone

Regular $319.95
Just $16 Monthly

$277

A double saving—save on price, save on fewer service calls! Handcrafted for greater dependability.
● Power-transformer prolongs tube life ● Has "memory-fine" perfect tuning ● Safe 22" bonded tube

Simpsons-Sears Television, Dept. 37

Beautify and Protect Your Home

1¼" Aluminum Door

Save now on a completely self-storing combination aluminum door. Changes from screen ventilation to glass protection in seconds. Never needs painting. Buy now!

REGULAR 34.98

28.88 $4. monthly

- Easy to install ... all hardware included
- Heavy duty pneumatic door closer
- Shockproof corner — won't warp, twist

Just say "Charge It"

Buy Now! No Payments 'til Jan. '63 on Simpsons-Sears Early Christmas Shopping Plan.

FALL FURNITURE SALE

Featuring Harmony House Furniture

NOW IS THE TIME TO BUY FURNITURE. NEVER BEFORE HAVE WE OFFERED SUCH EXCITING VALUES, SUCH BIG SELECTIONS. SALE STARTS TODAY, DROP IN OR CONSULT YOUR MAIL FLYER.

MR. JAMES FRASER, SPECIAL KROEHLER FURNITURE CONSULTANT WILL BE ON HAND FRIDAY NIGHT TO AID YOU IN YOUR SELECTION.

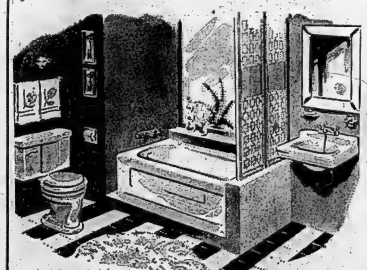

Save 11.98! Top Quality, Canadian Made

3-Piece Bath Ensemble

Add beauty to your bathroom with this economically priced bath ensemble. Includes tub, hand-basin and toilet, with faucets, bath waste, basin drain and toilet seat. Save Now!

- 5-ft. tub, porcelain enamel finish
- Basin and toilet of vitreous china

REGULAR 115.98

$104.

Only $5. Monthly

Save 13.98 on Colored Bath Ensemble — Reg. 134.98, Now $121.

Harmony House All Wool Broadloom

Thick Dense Luxurious Pile

OUR REG. 14.95 LINE
NO DOWN PAYMENT .....

11.44 sq. yd.

Save over 3.50 a square yard on this super quality all-wool broadloom by one of Canada's leading carpet makers. We bought thousands of yards in 7 popular decorator colors and 3 seamless widths — 9' — 12' — 15', to make this the greatest carpet sale of the year. For 4 days only, this beautiful broadloom is yours at this outstanding price. So Hurry In!

Please allow 7 days for delivery.

SIZE	REG.	NOW	SAVE
9' x 12'	183.96	141.75	42.15
9' x 15'	229.75	176.00	53.75
12' x 12'	245.76	189.00	56.76
12' x 15'	305.96	234.50	71.30
12' x 18'	364.80	280.55	84.25
15' x 15'	381.75	294.00	87.75

Finishing of ends included

One Call Does it All!

Without obligation on your part we bring samples to your home, measure and give an estimate. Call us today!

NO DOWN PAYMENT ON A SIMPSONS-SEARS all purpose CHARGE ACCOUNT

Second Section

The Ontario Intelligencer

Pages 13 to 24

BELLEVILLE, ONTARIO, THURSDAY, OCTOBER 4, 1962

Circle of Authority in R.C. Church Appears on Verge Of Historic Expansion

Will Rome's tight grip on the ecclesiastical affairs of the world be relaxed in the Vatican council sessions beginning next week? There are some indications that it will be. Here is the second article of three on the meeting, by an Associated Press writer who will attend.

By GEORGE CORNELL
AP Religion Writer

NEW YORK (AP)—The circle of authority in the Roman Catholic Church has alternately widened or narrowed through the centuries.

Today, it appears on the verge of a potential historic expansion.

Although its centre is Rome, see of the chief apostle Peter, it also includes the far-spread ecclesiastical heritage of the other apostles, and those perpetuating it around the world.

It is their inclusion within the circumference of supreme church government that is highlighted by the second Vatican council, starting Oct. 11 in Rome, which may widen church authority.

COULD BRIDGE CHASM

Such action would help bridge the main chasm between Roman Catholicism and other branches of Christianity which dispute Rome's full jurisdiction.

"The extent to which power is centralized in the church is capable of change from one age to another," says Auxiliary Bishop Thomas Riley, of Boston. "It is quite possible that, in our own day, the tendency toward centralization may be reversed."

This would not mean diminishing the primacy of the Pope, but would involve fuller specific recognition that his authority is shared by the whole church leadership.

The fact of Pope John's calling of the council implies as much.

Nevertheless, proposals for definitive developments along this line seem likely to encounter controversy. Some Latin and Spanish bishops, as well as some of the curia, the Vatican's predominantly Italian administrative staff, are strongly protective about Rome's authority.

However, many German, French and North American bishops see room for a more inclusive interpretation.

FIRST SINCE 1870

The council is the first since another Vatican council 92 years ago, which defined the doctrine of papal infallibility on matters of faith and morals.

The fixing of that dogma in 1870 culminated a trend toward church centralization. It began with the Council of Trent in 1545-1563, called to counter the breakups caused by the Protestant Reformation.

After papal infallibility was defined, some thought no more councils would be needed, or held. The dogma epitomized the consolidation movement.

When it was proclaimed, the intentions were to expand on it, with fuller interpretation, but this was prevented when the outbreak of the Franco-Prussian war prematurely halted the council.

The 1869-70 Vatican council, notes Richard Cardinal Cushing of Boston, defined "the position and powers of the supreme pontiff. The second Vatican council must now do the same thing in delineating with new insight the position and authority of the bishops."

There also are possibilities that laymen may be accorded more influence in church affairs. A return to the early Christian system of electing bishops has been suggested, with choices subject to papal approval.

SMILING ASTRONAUT—Astronaut Walter Schirra smiles after suiting up in Hangar S at the Cape Canaveral missile test centre before his six-orbit flight yesterday. (AP Wirephoto)

Sudbury Union Certification Left to Board

TORONTO (CP) — The Supreme Court of Ontario Wednesday cleared the way for a final decision by the Ontario Labor Relations Board on the long-fought issue of which union will represent 15,000 International Nickel Company of Canada employees in the Sudbury area.

Mr. Justice Campbell Grant deferred—pending a final decision from the board—hearing on an application by the national office of the International Union of Mine, Mill and Smelter Workers (Ind.) for an order nullifying the certification vote taken by the board last winter.

The rival United Steelworkers of America (CLC) won a narrow majority in the vote, but the board has not yet issued an order on the certification, still held by Mine-Mill, which alleges irregularities in the ballot and fraud by the Steel union in getting membership cards.

The court left Mine-Mill's newest move in abeyance Wednesday after hearing from A. S. Pattillo, counsel for the Labor Relations Board, that the board is expected to issue final judgment shortly, perhaps in the next three or four days.

ARGUES PREMATURE

The board counsel and John Osler of the Steelworkers joined in arguing that the Mine-Mill application was premature and that the court should not move to quash what were in effect interim board actions leading up to a final decision.

Mine-Mill counsel urged that the application was not premature since the board already had made a decision—that of holding the vote—which substantially affected the rights of the parties involved.

Had this application been granted, the issue would have been placed back where it was before the board order was granted, with the Steelworkers compelled to start certification proceedings all over again.

In deferring a hearing on the Mine-Mill application, Mr. Justice Grant ruled that the question could be reopened before him on three days' notice after the board hands down decision.

Prospects of Defeating Govt. During Debate on Throne Speech Are Fading

OTTAWA (CP) — With the prospect of defeating the minority government during the Commons throne speech fading rapidly, the Liberals already are casting about for an issue on which to try again to achieve an early election.

All three opposition parties have blasted the government in the throne speech debate, in which their combined votes on a non-confidence motion could topple the government.

But in the first non-confidence test Tuesday night, Social Credit indicated clearly it feels stronger about the undesirability of an early election than about the shortcomings of the Conservative government.

In moving non-confidence Tuesday, the 30 Social Credit MPs used the old parliamentary device of hanging their objections to government policy on their own party doctrine, which made the motion completely unacceptable to either the 100 Liberals or 16 New Democrats.

Thus the 116-member government easily survived the vote, only Social Crediters backing their own motion as it went down to defeat 233 to 30.

TO VOTE TONIGHT

The main non-confidence motion of the throne speech debate, that moved Monday by Liberal Leader Pearson, comes up for a vote in the House tonight. But Social Credit's actions Tuesday, and the statements of its leaders, doomed the Liberal motion, barring unforeseen events.

Now the Liberals have set for themselves the task of finding within the policies of all three opposition parties some common ground which could form the basis of a three-party voting combination, or at least make it difficult for Social Credit and the New Democrats to stay out of one.

A prime issue, some Liberals feel, is the question of "tight money," the shrinkage of credit and the high interest rates which the opposition argues result from the government austerity program.

In the throne speech debate, all three opposition party leaders have criticized tight money although they differed widely on methods of changing the situation.

However, this hasn't prevented Liberals who want an early election from toying with the idea of drafting a non-confidence motion condemning tight money without specifying corrective steps.

Such a motion could be presented when, later this month, the government asks for money to pay its bills beyond Oct. 31. Its present spending authority, granted by the previous Parliament before the election, expires on that date.

United States Appears Settled on Cuban Policy

By CARMAN CUMMING
Canadian Press Staff Writer

After months of feverish debate, the United States appears to be working out a consistent, two-part policy with regard to Cuba.

Simply, the aim is to contain Communist influence within Cuba, further isolating it from the hemisphere, and at the same time quietly to work for the overthrow of the Fidel Castro regime.

This would be done with co-operation of the other hemisphere nations wherever possible. Failing that, it would be done by the United States alone.

These points were reported to have been spelled out by President Kennedy before the 20-nation inter-American Conference on Cuba in Washington this week.

They also form two of the three points of the recently passed congressional declaration on Cuba.

COULD ACT ALONE

The third point declared U.S. determination to block a military buildup of Cuba which might threaten U.S. security. President Kennedy also has declared that the U.S. would act alone against a clear threat to its security, although he has ruled out military action in present circumstances.

Congress did not spell out exactly how the U.S. should go about blocking a Cuban military buildup. Some senators on the far right have called for a blockade—a policy that clearly would be an act of war and which has received little practical support.

Neither Congress nor administration has spelled out precisely what would be considered a threat to U.S. security sufficient to warrant unilateral intervention. Nor have they made clear exactly how they would legally justify such action.

The congressional resolution invoked the Monroe Doctrine and the Rio Treaty of 1948—both rather tenuous bases for a lone attack.

WORK TWO WAYS

The Monroe Doctrine, as put forward by President James Monroe in 1823, warned European nations that any attempt to extend their power in the Western Hemisphere would be regarded as "dangerous to our peace and safety."

It also contained a less-often quoted corollary renouncing any U.S. interest in European conflicts.

Even the U.S. administration, recognizing that the doctrine has no status as an international instrument, has been careful not to base its case too heavily on it.

The Rio Treaty, charter of one Organization of the American States, specified that an attack on one member would be considered an attack on all. But it also pledges the United States—as does the United Nations charter—to abstain from unilateral military action.

In any event, the apparent U.S. aim now is to avoid an outright clash, while at the same time squeezing Castro into further isolation and encouraging and unifying the movements of anti-Castro Cubans.

No Authority To Intervene Says P.M.

OTTAWA (CP)—Prime Minister Diefenbaker said Wednesday his government has no authority to intervene in Shell Oil Company's proposed take-over of Canadian Oil Companies Limited.

He told the Commons that while Canadians may want Canadian resources to remain in Canadian hands, direct intervention by the government would be beyond its jurisdiction.

Mr. Diefenbaker was replying to H. W. Herridge, New Democratic Party House leader, who asked the government to urge the directors of Canadian Oil Companies to "put Canada first."

After rejecting a Shell offer earlier this year, Canadian Oil directors now have recommended that the company shareholders accept a new Shell offer to buy Canadian Oil stock at $52.50 a share.

Later, Colin Cameron (NDP—Nanaimo, Cowichan) and the Islands asked whether the combines investigation branch will be asked to investigate the "takeover" of two Canadian loan companies by an American loan company.

Mr. Cameron referred to this as the "amalgamation of foreign and domestic sharks."

Justice Minister Fleming said any decision in the matter could be left to the branch itself.

DIES AFTER OPERATION

SAN JOSE, Calif. (AP)—Mrs. Mary Jane Needham, who spent 13 years in an iron lung after being stricken by polio, died Tuesday of complications following a gall bladder operation. In 1959 the 42-year-old mother collaborated on a book, "looking up," relating a good-humored account of her experience.

Merchant Ships Bound for Cuba Now Inspected

By JACK BEST

OTTAWA (CP) — Merchant ships bound for Cuba now are inspected by customs officers as a matter of routine before being permitted to clear Canadian ports, it became known Wednesday.

The disclosure came in the wake of a move by customs agents in Montreal Tuesday night detaining a consignment of goods stowed on the Cuban freighter Bahia de Siguanea, about to sail for Cuba.

Officials here said the action illustrated the extra care Canada is taking to see that this country is not used as a back door for American-made goods whose export to Cuba is banned by the United States government.

These include all commodities except a limited range of medicine and foodstuffs.

INCLUDE PARTS

Reports from Montreal said the goods held back included machine parts, nuts and bolts, and cartons of a chemical named "permatox."

The shipment was detained, said an informed source here, on suspicion that at least some of the goods consigned to Cuba originated in the United States.

Customs officers "found something that looks suspicious," he said. The discovery was made during a "normal" inspection of the freighter's cargo.

Other informants intimated that the inspection procedure has been in effect for some time, and resulted from previous attempts to evade Canadian export regulations on shipments to Cuba.

At least one such attempt evidently was successful. Port sources in Montreal said machine parts were smuggled to the Caribbean island earlier this year, under cover of religious pamphlets, in a vessel out of Montreal.

In addition to banning the "bootlegging" of American-made goods through Canada, the Canadian government maintains its own rigid embargo on export of strategic materials to Cuba.

DISTURBED BY WALKER

LOS ANGELES (AP)—A congressman who belongs to the extreme rightist John Birch Society says he is deeply distressed by the actions in Mississippi of fellow member, former major-general Edwin A. Walker. Representative John Rousselot (Rep. Calif.) said in a statement Tuesday that if it is established that Walker incited insurrection" as charged "his membership in the John Birch Society should be revoked."

Business Briefs

By THE CANADIAN PRESS

JULY SALES UP

Sales of Canadian wholesalers climbed to $785,109,000 in July, an increase of 9.9 per cent over the corresponding month of 1961. The Dominion Bureau of Statistics reported today that this brought sales in the January-July period to $5,654,707,000, up 11.3 per cent from last year.

CLEAR MORE FREIGHT

Freight cleared through Canadian canals in July rose 3.6 per cent from a year ago to 8,183,902 tons. The number of vessels passed through the canals dropped to 3,242 from 4,158.

FARM INDEX RISES

The index of Canadian farm prices rose in August to 262.1, up 7.3 per cent from the corresponding month a year ago. The index is based on 1935-39 prices equalling 100.

Jury Told Man Was Driving On Wrong Side

HANOVER, Ont. (CP) — A coroner's jury was told Wednesday night that Charles Zippel, 26, was driving on the wrong side of the road at about 100 miles an hour when his car collided with another, causing five deaths.

Zippel, who came from Hanover, was killed in the Aug. 18 accident on a development road just south of this Grey County town.

Also killed were Mr. and Mrs. Radi Blagdon of Kitchener and two sons, Randy, 9, and Rory, 4. A third son, Ricky, 8, survived and now is living with an aunt in Ottawa.

The jury, inquiring into the cause of Zippel's death, ruled he died as a result of the impact of the cars.

Pathologist E. L. Barton of Guelph said Zippel's blood showed an alcohol count of 3.2 parts per thousand.

Crown Attorney Charles Middlebro of Owen Sound said a person is normally considered impaired if the count is 1.5 parts per thousand.

William Kennedy and George Klemmer of Hanover district testified Zippel was driving at 90-110 m.p.h. on the wrong side of the road. Both testified they had to drive their cars into a ditch to avoid an accident.

The inquest was delayed an hour by the late arrival of Mr. Middlebro, who was involved in an accident with a horse near Durham. The Crown attorney was uninjured. The horse was killed.

Appeal Court Will Give Decision Later

By JOHN E. BIRD

OTTAWA (CP) — The three-member court martial appeal court reserved judgment Wednesday on an appeal by Maj. William Allan Platt against a court martial conviction in connection with gold smuggling in Indochina.

At the close of a three-day hearing, Mr. Justice J. C. A. Cameron, court president, said judgment will be reserved until reasons can be written because "the case has raised matters of considerable importance."

For the second consecutive day, the court, especially Mr. Justice T. G. Norris, subjected Maj. D. H. Harrison, counsel for the judge-advocate general, to close questioning on events that preceded Maj. Platt's court martial in May and events at the trial.

Maj. Platt was convicted of a breach of army discipline while serving last year with the international truce supervisory commission in Indochina. He received a $500 fine and was given a severe reprimand—a notation on his service record that affects his opportunities for promotion.

DENIES CHARGES

Maj. Harrison denied charges by R. K. Laishley, civilian counsel for Maj. Platt, that his 48-year-old client had not received a fair trial and that pre-trial procedures were wrong in law.

The appellant, Maj. Harrison said, tried to paint the blackest possible picture of pre-trial and trial procedures. However, the record showed that Maj. Platt suffered no injustice.

Mr. Laishley argued that Maj. Platt's commanding officer did not consider the major's previous good record and good conduct when it was decided that a court martial prosecution should take place.

He said that good conduct and good service in cases involving service discipline are in themselves sufficient grounds on which a commanding officer may decide not to press charges.

Maj. Harrison said a commanding officer is not obliged to consider a man's good conduct and previous record. All he required was a valid charge and prima facie evidence.

Mr. Justice Norris asked how could a commanding officer make a proper investigation if he had no record of the man before him. One of the factors the commanding officer should consider was a man's record.

FAST THUMBING

SHERBROOKE, Que. (CP)—Claude Halle, 22, and his 20-year-old sister Francine hitch-hiked 1,400 miles to Charleston, S.C., and back in six days. They went to visit a brother serving with the U.S. Marine Corps.

Tourist Assoc. Hears Pleas For Research

By KEN CLARK

WINNIPEG (CP)—The Canadian Tourist Association convention drew to a close Wednesday with pleas for more industry research and a better selling job to attract travellers.

Wilfrid Sanders, a Toronto advertising executive, told the 250 delegates "you have not mastered your subject."

Mr. Sanders, vice-president and general manager of the J. Walter Thompson Company, said there areas many blank spots as known facts in the tourist industry.

Despite the lack of information on the subject, Mr. Sanders said there are as many blank volume in Canada stems from a relatively small segment of population.

"If this is so," he said, "it obviously might mean that expenditures for advertising or promotion on a mass basis is wasteful."

Peter Bennett of Toronto, public relations director for Canadian Breweries, called for more gimmicks to lure travellers to Canada.

Also needed are "specialized and exciting kinds of vacation packages," such as a summer festival tour aimed at taking groups of tourists to the Calgary Stampede, the Stratford Shakespearean Festival and similar attractions; or a gourmet's tour of Quebec, with a body of tourists taking in restaurants famous for their cuisine.

Charles Lazarus, Montreal Star travel writer, said the Canadian tourist industry must do a better selling job overseas.

In some European countries, and, excepting Montreal and Quebec, "there is just no Canadian image, not even a bad one."

Lance Connery, director of the Greater Toronto Motel Association, said the motel business emphasizing luxury is drifting away from the original sound economic basis of operation.

Motels are following the pattern of their predecessors, the hotels, which began on the principle of providing economy accommodation.

ANGLICAN COMMUNION

The Anglican communion comprises 17 autonomous churches with a total membership of 40,000,000.

Contention of U.S. Lumber Industry Witness Challenged By the Tariff Commissioner

By HAROLD MORRISON

WASHINGTON (CP) — The chairman of the U.S. tariff commission challenged Wednesday the contention of a U.S. lumber industry witness that the plight of the U.S. industry can be traced to a 1947 tariff concession to Canada.

"That was the straw that broke the camel's back," argued lumber industry economist H. D. Kreager, referring to the 1947 agreement under which the U.S. reduced the general rate on Canadian softwood to $1 from $4 for 1,000 board feet.

Chairman Ben Dorfman countered that there seems to be a question of which straw is really involved and added:

"I dare say there never was a straw that broke the camel's back. It was the straw and what was on before."

DRAWS ADMISSION

Dorfman also drew an admission from Kreager that increased restrictions on Canadian softwood will lead to an increase in prices to U.S. softwood consumers.

"The effect," suggested Dorfman, "would be to raise prices definitely."

"Yes," replied Kreager.

The exchange took place as the commission continued hearings on the U.S. industry's demands for tariff-quota curbs on Canadian softwood.

Herbert Fierst, counsel for British Columbia lumber exporters, suggested some of U.S. firms were closed because of a shortage of local timber; the sale of U.S. lumber to Japan and cut - throat competition among American operators.

WILL HOLD MEETING

Meanwhile it was learned another Canada-U.S. meeting is being planned, to study the lumber market fight behind closed doors.

Following President Kennedy's July decision to seek "negotiations" with Canada on the import problem, an initial Canada-U.S. exploratory meeting was held in Ottawa Aug. 29. No negotiations were undertaken.

Another meeting is to be held in about three weeks, probably again at Ottawa.

Two Charges Are Dismissed, One Withdrawn

SUDBURY (CP)—Magistrate Anthony Falzetta disposed Wednesday of the last three cases out of 14 charges arising from demonstrations at a June 2 Progressive Conservative rally at nearby Chelmsford.

The court dismissed two of the charges and the third was withdrawn.

Stanley McLean of Falconbridge was acquitted on a charge of causing a disturbance by shouting and swearing in the only case where evidence was heard.

The single Crown witness, Malcolm McDonald, also of Falconbridge, said McLean was in a large group of men shouting outside a union hall as Prime Minister Diefenbaker completed remarks in French inside the hall.

"McLean was using rough language, but not any worse than the rest," McDonald said.

A July 24 hearing saw dismissal of seven charges and withdrawal of two others. One man was fined for assaulting Don Gillis—former president of the Sudbury local of the International Union of Mine, Mill and Smelter Workers (Ind.) and a Conservative candidate in Nickel Belt riding, who was with Mr. Diefenbaker—and another was fined for causing a disturbance by fighting and swearing.

Bush Contractor Sentenced to Hang Jan. 10

COCHRANE, Ont. (CP)—Conrad Lachance, 34, was sentenced Wednesday to be hanged Jan. 10 for the capital murder of his wife.

The Supreme Court jury deliberated for about three hours before bringing in its verdict before Mr. Justice W. D. Parker.

Lachance, a bush contractor from Ansonville, went on trial Monday for the March 24 knife-slaying of his wife, who was killed in the Ansonville apartment of his brother, Wilfred.

Wilfred Lachance testified that on the night of the murder he entered his apartment and found his brother standing over the dead body of his sister-in-law.

Six small children, four of them Wilfred's, were in the apartment, one lying beside a blood-spattered carriage.

The court was told Mrs. Lachance and her two children lived with the Wilfred Lachance family on several occasions when she left her husband after quarrels.

"Jest a Second"

"Harold — please!"

Rylstone

RYLSTONE — Mr. and Mrs. Clarence Finch have bought a house at Harold and moved from here over the weekend. At the Junior Red Cross meeting at the Ninth Line School, on Friday afternoon, Floyd and Donna Finch were presented with a going-away gift of story and painting books and crayons, also a schoolbag, from their schoolmates.

Mr. and Mrs. Jim Smith and her daughter and husband, Mr. and Mrs. Phil Basinette and Susan, all of Toronto; Mrs. Essie Conley, Trenton; Harry Conley, Oshawa and Mrs. Ray Davis and family, Glen Miller, were Sunday guests of Mr. and Mrs. Wilfred Spencer, Patsy, Sherry and Fred. In the afternoon, the Basinettes called on their cousins, Mr. and Mrs. Bob Spencer, Mr. and Mrs. Clarence Thomson and Mr. and Mrs. Jack Spencer and their families. Mr. and Mrs. Smith remained for a few days visit with her sister, Mrs. Wilfred Spencer, and family.

The following members of William Morton Sr.'s family gathered at his home on Sunday in honor of his recent birthday: Mr. and Mrs. Glen Morton, Alan and Craig, Rylestone; Mr. and Mrs. Doug Morton and daughters, Mount Pleasant; Mr. and Mrs. Jack Morton and family, Foxboro; Mr. and Mrs. William Morton Jr., and Rickey, of Springbrook; Mr. and Mrs. Alan Fargey and Jacolyn, Stirling; Mr. and Mrs. Ed Stephens, Julie and Cindy, and Bob Morton, at home.

Glad to report that Walter Reid is showing some improvement at Kingston General Hospital, where he recently underwent a spinal operation. All hope he will continue to improve and soon regain his health and strength.

Congratulations to John Stewart who, on Tuesday, Oct. 2nd, celebrated his 80th birthday. All wish him many more. His daughter and husband, Mr. and Mrs. Albert Holland, and Stewart, of Havelock, were Sunday supper guests with him and Mr. and Mrs. Ray Stewart, Glen and Marilyn.

Mrs. Chester Meiklejohn of Rylstone, and Mrs. Harold Rutherford, Seymour West, spent Sunday with Mr. and Mrs. Will Rutherford.

Mrs. Wilfred Spencer and Mrs. Will Rutherford attended the afternoon tea and bazaar at Springbrook Orange Hall on Friday afternoon, guests of Springbrook U.C.W.

Mrs. Sid Curtis and daughter Ruth, also Mrs. Florence MacDonald, all from the West, visited Mr. John Stewart and family on Friday.

Mr. and Mrs. Cecil Finch entertained a few guests in honor of their son, Morley's, 14th birthday, one night last week.

Mr. and Mrs. Wally Jackson, Allison and Valerie, Oshawa, were weekend guests of her parents Mr. and Mrs. Fred Petherick. Mrs. Jackson remained for a few days with her sister Mrs. Roly Jackson and girls, at Springbrook.

Two American Women Guilty Of Fraud

HAMILTON (CP)—Two American women were found guilty Tuesday of an attempt to defraud a 64-year-old Hamilton housewife of $1,000.

They are Sharon Holmes, 40, of Detroit and Jane Morris, 30, of Chicago. Both had pleaded not guilty.

Mrs. Frances Lazeo, told Judge John S. Latchford last week that Holmes offered her $1,000 if she could first produce some money of her own.

Judge Latchford described the accused's version of the evidence as a fantastic, incredulous story.

"First they say they found the money on the street," he said. "Then turning it over for safe keeping to a complete stranger is even more fantastic."

Acting Crown Attorney David Duncan said the accused's story was a complete and utter fabrication.

"Somebody is telling a pack of lies," he told the all-male jury.

Defense Counsel William Morris said there was no evidence of how the accused were going to get the money from Mrs. Lazeo.

Pageant Which Is Dover

By PITT CLARK

If all the great men whose names have been linked with Dover were to meet together what a party there would be!

Julius Caesar and Sir Winston Churchill with heads together, fingers stabbing in lively discussion on some point of military strategy.

Almost every crowned head in the English history book—the crusading Richard I, for intsance, the debonair Charles II, fat Henry VIII and his daughter Queen Elizabeth—would be rubbing shoulders with such moderns as Captain Matthew Webb, who started the fashion of Channel swimming, and Monsieur Louis Bleriot, the first man to fly from France to England, who came down plonk in his crazy monoplane in a meadow behind Dover Castle.

There would be those two great sailors Lord Mountevans and Lord Keyes of World War One fame alongside the Hon. Charles S. Rolls, the first man to make a return flight across the Channel.

Their story and the story of Dover, for all historical purposes, really began in B.C. 55, when Julius Caesar's eighty transport galleys attempted to land on the beach, only to be met by a fierce barrage of flint-headed javelins and boulders hurled by an army of wood-bedaubed Britons.

So furious was the local "Home Guard" defence that Caesar's seaborne legions had to draw off and land on flatter shores further east along the coast.

The historians tell the story of how the Romans were met by scythe-wheeled war-chariots, driven with headlong speed into their ranks.

Even the well-disciplined Roman soldiers wavered, but they rallied and went on to gain their first foothold in Britain—and to establish a Roman camp where Dover's Norman castle now stands dominating the town from the cliffs to the east.

The town of Dover, standing at the "Gateway to England" between the twin sentinels of the castle and Shakespeare's beetling cliffs, has inevitably been associated with great events of British history. Here Richard I assembled a fleet of one hundred and eighty vessels to transport Crusaders to the Holy Land. In 1216 the Dauphin of France mounted a desperate, but vain, seige of the castle.

We unfold one section of the Dover tapestry of 2,000 years to see the Spanish Armada fleeing down the Channel with the British fleet in full chase.

Charles II is given a tremendous and joyous ovation as, with the eclipse of Cromwell, he comes back to England from France to reclaim his father's crown.

Comes Napoleon and Dover is thrown into a turmoil of preparation against the threat of invasion, reinforcing the castle to withstand artillery and building vast earthworks and casements on the cliffs opposite the castle across the valley of the River Dour.

The tapestry unfolds again to the dark days of the First World War, when the first bombs were dropped on Dover until that never-to-be forgotten St. George's Day in 1918, when Admiral Sir Roger Keyes led the historic raid on Zeebrugge, on the Belgian coast, and bottled up the German fleet.

From 1939 to 1945 Dover—"Hellfire Corner," as it was known—was once again in the front line of world conflict, emerging bomb-battered and shell wrecked to lick its wounds and commence development into a fine, modern seaside resort.

Last year nearly 11,000 visitors climbed the hill to see Dover's showpiece, the castle, with its Roman pharos, tower keep and labyrinth tunnels, with slanting stone conduits designed to deluge invaders with boiling oil, plus a diabolical sort of trap-door device, which would precipitate enemy soldiers on to a grill of sharp iron spikes.

But they had heard only part of the Dover story.

Down in the town is the historic Maison Dieu Hall, once the resting place of pilgrims who came from Europe, through Dover, on their way to the shrine of the blessed Thomas Beket of Canterbury. It now houses a stirring collection of ancient armor and weapons.

Not very far away is the lovely church of St. Mary the Virgin—which is mentioned in Domesday Book, the great national inventory of Britain's land and building compiled by the Normans—and the remains of the ancient priory, which are now part of Dover College.

WESTGATE PHARMACY
Open Daily 'til 10 p.m.
WO 2-2052
FREE MOTOR DELIVERY

"Jest a Second"

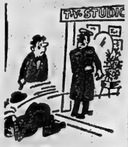

"He refused to clap when we gave him the signal."

Family Covered 18,000 Miles at Cost of $1,200

VANCOUVER (CP)—Looking for outdoors adventure? Exotic foods? A holiday challenge on a reasonable budget?

Talk to Fred Voneicken of Vancouver. He recommends a family excursion through Central America.

Fred, his wife, and four children from six months to seven years of age, made such an expedition during the summer, covering 18,000 eventful miles for $1,200—or about seven cents a mile.

It meant they had to "rough it" all the way. They did without meat and eggs for six months and washed diapers and family clothes in rivers and lakes. During one stop they assisted a missionary doctor with the amputation of an Indian's gangrenous toe.

But problems were only hardships until the travellers found a solution. They followed Mexico's Pan-American highway to British Honduras and Guatamala, and returned up the east coast to Mexico over roads barely passable in places.

ATE MOSTLY FRUIT

Their 1962 model panel truck started the trip with 128,000 miles on the speedometer and made the tour without a single breakdown. Gasoline in some places cost only 16 cents a gallon.

The family "went native," shopping in local markets and living on a diet composed mainly of fruit recommended by the natives.

"We had meat only once in the six months," says Mr. Voneicken, "in a restaurant in Guatemala, where we paid $1.50 for a steak supper for the whole family."

After viewing some unsanitary Mexican farms, the family avoided eggs as well, getting their only protein from powdered milk, mixed with boiled water, which they purchased in five-gallon jugs.

Because fruits such as bananas and mangoes cost only four cents a pound, the Voneickens were able to feed their entire family for less than $1.50 a day.

They were provided with the native preventatives for mosquito bites and herbal cures for scorpion, tarantula and rattlesnake bites. Fortunately, they had no use for the latter.

Where's Everybody?

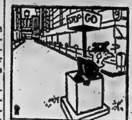

I AM WORRIED
HOPE THEY HAVE
SHARED
THE UNITED WAY
Campaign Headquarters
175 Front St. WO 2-8897

COAL
FAMOUS LEHIGH VALLEY ANTHRACITE
WELL SCREENED AND DUST TREATED FOR CLEAN DELIVERY
LYNCH COAL AND OIL CO.
77 FRONT STREET WO 8-9217

Percival's Semi-Annual
WAREHOUSE SALE
Continues!
EVERYTHING BUT EVERYTHING IS SPECIALLY PRICED TO CLEAR!
REMEMBER PERCIVAL'S OFFER YOU THE FINEST VALUES IN BELLEVILLE!
— Listed Below Are Just A Few of Hundreds of Specials Now On Sale —

TRI-LIGHTS (Dual Purpose) — Bullet style reading lamp. Brass and walnut trim. Reg. 18.95 — $12.88
FLOOR LAMPS — Brass and walnut trim. Complete with shades — $9.88
ODD CHROME CHAIRS — A wide selection of colors — $2.95
SPRING-FILLED MATTRESSES — All sizes, good heavy ticking — $17.88
ELECTRIC KETTLES — G.E. Element — $5.88
AUTOMATIC POP-UP TOASTER — In quality chrome finish — $7.95
3-PC. BEDROOM SUITES — Double dresser, bookcase bed and chest — $109.95
3-PC. BED OUTFITS — Solid panel Bed, Spring filled Mattress and Spring — $48.88
ROLLAWAY BEDS — Spring filled mattress — $21.88
2-PC. KROEHLER CHEST. SUITE — Four cushions, nylon covering — $149.
5-PC. COLONIAL ROOM GROUPING — Maple finish. Colonial designed covering — $164.88
5-PC. BRONZETONE DINETTE SUITE — Table and 4 matching chairs — $39.88
PILLOW CASES — 42"x36" Cotton pillow cases. Pair — 59c
COTTON SHEETS — 80"x100". Sturdy washable cotton. Pair — $3.99
FEATHER PILLOWS — Large size. Special — 89c

DRAPERY MATERIAL
Reg. to 1.29 yd. 39c — Reg. to 1.95 yd. 59c — Reg. to 2.50 yd. 99c

● LIMITED QUANTITIES
● IMMEDIATE DELIVERY
● 90 DAYS — NO FINANCE CHARGES
● NO MONEY DOWN — JUST ADD TO YOUR ACCOUNT
● ALL MERCHANDISE GUARANTEED

Buy On Our Easy Credit Terms — With Up To 24 Months To Pay
PERCIVALS'
333 FRONT STREET BELLEVILLE WO 2-3489

For faster, cleaner, more economical washes—

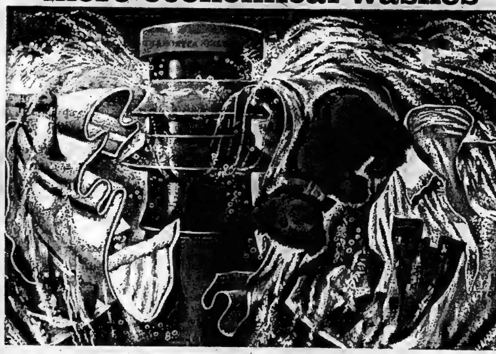

Look at all you get from the sturdy FRIGIDAIRE

The Frigidaire washer was designed from the very beginning to be an automatic—not just a made-over wringer washer. Only Frigidaire has this 3-Ring Agitator, which gives you:

■ Gentle cleaning with all-new "Somersault" washing action—without blades or beating—thanks to Frigidaire's patented 3-Ring Agitator. So superior to the old-fashioned push-pull method which drags the clothes through the water weakening the fibres and shortening the garments' normal life. ■ Faster, cleaner wash cycle than other makes. Rinses extra clean in fresh running water. Spins clothes driest of all. ■ Economical because you use less water, less detergent, less electricity.

ONLY FRIGIDAIRE WASHERS OFFER A CHOICE OF ALL THESE SERVICES

2 Washing Speeds—Regular and Delicate. Handwashing is gone!

Easy way to wash diapers, grimy play clothes, work clothes—and the only way to wash wool safely and automatically—thanks to Frigidaire's special "Fully Automatic Soak Cycle."

Durability of rust-resistant porcelain wherever water touches the washer.

Loading convenience of full-width top opening with side-opening lid, recessed toe space and recessed spill guard top.

ACT NOW! SAVE MONEY!
1962 FRIGIDAIRE WASHERS CLEARING!

Lint Chaser removes lint, dirt and soap scum. No filter pan to clean.
Circulator Ring keeps suds working and clothes moving freely.
Detergent Dispenser distributes any type of detergent under water automatically, uniformly, at just the right time.
Energy Ring pumps sudsy water through every fold without beating.

PROOF OF THE STURDY FRIGIDAIRE WASHER'S DEPENDABILITY

15-Year Lifetime Test—In Frigidaire's 15-Year Lifetime Test, washers were run day and night to equal 15 years of home use. The average Frigidaire Washer tested lasted the equivalent of 14 years before even a minor repair was needed—your assurance that all Frigidaire washers are built to last a long long time.

THE STURDY WASHER
FRIGIDAIRE
A PRODUCT OF GENERAL MOTORS
BUILT BY CANADIANS—FOR CANADIANS
See the sturdy Frigidaire Washer in action at your Frigidaire Dealers

DAVID'S ELECTRIC LTD.
249 FRONT STREET DIAL WO 2-4505

THE JOHN LEWIS CO. LTD.
265 FRONT STREET DIAL WO 2-3525

Latta

Mr. and Mrs. Archie Pitt of Madoc called Tuesday evening at the home of Mr. and Mrs. Charles Treverton and Clare.

Mr. and Mrs. Horace Palmer were Sunday evening supper guests at the home of her sister and brother-in-law, Mr. and Mrs. Percy Sutherland, and Heather, of Centenary.

Tuesday evening callers at the home of Mrs. Daisy Colden were her son and daughter-in-law, Mr. and Mrs. Armour Colden and Ingrid of Shannonville.

Mrs. Ed Peake, of Belleville spent Saturday at the home of her father, and brother, Messrs. Thomas and Harry Reid.

Mr. and Mrs. Jack Skelly and David were Saturday evening supper guests, at the home of her parents, Mr. and Mrs. J. Cross of Roslin.

Mrs. Emma Reeves spent Tuesday visiting friends and relatives at Trenton.

Thursday evening supper guests at the home of Mr. and Mrs. Harold Treverton and girls were: her sister, Mrs. Clifford Belch Jr. and Christine of Belleville.

Wishes for a quick recovery are extended to Mr. Ray Sullivan, who is a patient at the Belleville General Hospital, after an appendectomy.

Congratulations and best wishes are extended to Mr. and Mrs. John Hazard, (nee Joan Dickey) of Belleville who were married Saturday, September 22nd at Holloway Street United Church. Rev. C. W. Coleman officiated. Reception was held at Club Canara following which the happy couple travelled to Virginia City for a two week's honeymoon. Mr. and Mrs. Hazard will reside in Belleville.

Mrs. Carl Sinclair is much improved after his recent illness.

Sunday dinner guest at the home of Mr. and Mrs. Chas. Treverton and Clare was: Mr. Allan McComb, of Centenary.

Mister Stewart Denyes is progressing favorably after an operation on his eye on Wednesday at the Belleville General Hospital.

Mrs. Ralph Wilder and Mrs. Wilbur Elliott attended the Dickey — Hazard wedding at Holloway Street United Church on Saturday, September 22nd.

Mr. and Mrs. Clarence Hall called on Mrs. Harry McCreary who is convalescing at her home, on Wednesday afternoon.

Mr. and Mrs. Bert Morgan were guests at the wedding of her niece, Miss Janice Coombes of Stirling to Mr. Barry Hewson, of Stirling.

Mr. and Mrs. Harold Treverton spent Saturday dinner hour at the home of her sister and brother-in-law, Mr. and Mrs. Lorne Reid of Belleville.

Mr. Harry Reid and Mr. and Mrs. Stanley Reid attended the Dickey - Hazard wedding and reception at Club Canara, on Saturday, September 22nd.

The Misses Sandra and Sylvia Denyes spent Wednesday with their grandmother Mrs. Frank Treverton, of Belleville.

Wishes for a quick recovery are extended to Mrs. Harry McCreary who has been convalescing at her home.

Mrs. Daisy Colden called Tuesday evening, on Mrs. William Van Allen.

Mrs. Clarence Marshall accompanied by Mrs. Arthur Marshall and Linda attended the Dickey — Hazard wedding in Holloway Street United Church, on Saturday.

The Misses Carol and Karen Treverton spent Thursday afternoon with their grandmother Mrs. Frank Treverton of Belleville.

Mrs. Stanley Hazard spent Tuesday evening at the home of her brother and sister-in-law; Mr. and Mrs. Cecil Sinfield of Belleville.

Mr. and Mrs. Mac Cronkright and Carol were guests at the wedding of his nephew, Mr. Roy Cronkright of Halloway to Miss Sandra Fluker of Foxboro. Marriage took place Saturday September 22nd, at the Foxboro United Church.

Wednesday evening callers at the home of Mr. and Mrs. Len Brennan and girls were their sons and daughter-in-law; Mr. and Mrs. William Brennan Billy and Tracee; Mr. and Mrs. Thomas Brennan Bonnie and Tommy of Belleville and Mrs. Grace Brennan; also their daughter and son-in-law, Mr. and Mrs. Roy Stoliker and Deputy of Ivanhoe, and Mr. Barry Dafoe of Foxboro.

Mrs. Joseph Gow and Betty have taken up residence in the home owned by Mr. Stewart Goodfellow in the village.

Mrs. Ralph Wilder spent Friday dinner hour with Mrs. Stanley Hazard.

Mr. Arnold Dilts was guest soloist at the Dickey — Hazard wedding at Hallowey Street United Church, on Saturday.

Mrs. Garnet Denyes spent Wednesday dinner hour with her mother Mrs. Frank Treverton, of Belleville.

The Misses Carol and Karen Treverton spent Saturday afternoon with Miss Margy and Master Bobby Dilts.

Corp. Oscar Moore of Ottawa spent Saturday at the home of his aunt, Mrs. Stanley Hazard and attended the Dickey — Hazard wedding.

A "bee" was held Saturday afternoon when several of the men removed the church pews from the Plainfield United Church to allow for the new floor and re-decoration. The pews were stored at the Lightfoot home.

Mrs. Daisy Colden accompanied Mr. and Mrs. Armour Colden and Ingrid of Shannonville to the home of Mr. and Mrs. Wayne Gow and Kathy, on Tuesday evening.

Mrs. Harold Treverton, Carol, Cathy and Karen spent Thursday dinner hour with her sister and brother-in-law, Mr. and Mrs. Clifford Belch Jr., and Christine, of Belleville.

Mr. and Mrs. Jack Skelly accompanied by her mother, Mrs. John Cross of Roslin, called on Mrs. J. McClean, who is a patient in the Belleville General Hospital.

Wishes for a quick recovery are extended to Mr. Bruce Hamilton, who underwent surgery at the Belleville General Hospital last week.

Mr. Ken Shannon, 7th line, called Tuesday evening on Mr. Clare Treverton.

Mr. and Mrs. Arthur Treverton and family, 4th line, spent Friday evening with Mr. and Mrs. Charles Treverton and Clare.

Mr. and Mrs. Harold Skelly attended morning and evening anniversary services at Canniffton United Church on Sunday, September 23rd, when the Rev. Alastair Haig of Albert College, was guest speaker. The Skelly's were dinner and supper guests at the home of Mr. and Mrs. Thomas Howard.

Mr. and Mrs. Harold Treverton and girls called Sunday at the home of her mother, Mrs. Grace Parks and family of Picton.

Monday evening callers at the home of Mr. and Mrs. Charles Dickens and boys were their daughter and son-in-law, Mr. and Mrs. Gerald Hill and Barry, of Belleville.

Tuesday overnight guests at the home of Mrs. Stanley Hazard were Mrs. Cecil Harris of Lansing, Michigan, and Mrs. Fred Chevis of Orangeville.

Sunday callers at the home of Mr. and Mrs. Bert Morgan were their son and daughter-in-law, Mr. and Mrs. Sam Morgan and family of Belleville.

Mr. and Mrs. Mac Cronkright and Carroll were Sunday callers at the home of her brother and sister-in-law, Mr. and Mrs. Ross Downey, of Belleville.

Mrs. Harold Treverton and Cathy and Mrs. Charles Treverton were Friday afternoon tea guests at the home of Mrs. Frank Treverton of Belleville.

Weekend guests at the home of Mrs. Stanley Hazard were: Mr. and Mrs. G. Cialine of East Rochester, Mr. and Mrs. G. Cialine were also guests at the Dickey—Hazard wedding and reception.

Miss Lena Latta of Fort Lauderdale, Florida, left on Monday for Rochester after spending the last few months with her sister, Mrs. Joseph Gow, and Betty.

A miscellaneous bridal shower was held Monday evening at the home of the Misses Donna and Mona Cassidy of Foxboro, in honor of Miss Carol Brennan. Carol was the recipient of many beautiful and useful gifts.

JOHN XXIII: THE PEASANT WHO BECAME A POPE

When Cardinal Roncalli was elected Pope, many Vatican officials sensed a change in the air. And they were right!

Unlike his predecessors, Pope John has traveled freely throughout Rome. Struck up chatty conversations with palace workmen. And even visited a Roman jail—to say mass for his prisoners.

In this week's Post, you'll read about the Pope's rise from a humble village to the throne of St. Peter. Learn why he chose to reign under the name of John—instead of Pius. How his cheerful disregard of red tape and protocol has raised the eyebrows of Italian aristocrats. And how his delightful sense of humor has endeared him to Catholics and non-Catholics alike.

ALSO IN THIS ISSUE:
Roz Russell Tells of Her Wacky Years in Hollywood
Does the Supreme Court Wield Too Much Power?
The Child Beaters: A Report on Delinquent Parents
Close-Up of Dirksen: Illinois' Sweet-Talking Senator

The Saturday Evening POST
October 6 issue now on sale
at Circle Magazine

Science at Work

By THE ASSOCIATED PRESS

Topics This Week: News of some Soviet scientific leftovers, and a look at a giant eye on the sun.

SPUTNIK LEFTOVERS

Out of the sky, Sept. 5, came a 20-pound chunk of charred metal. It landed in a street in the middle of Milltowne, Wis.

Scientists took a look, decided it was probably part of the Soviet Sputnik IV which was launched in May of 1960, and most of which was likely destroyed in its plunge to earth.

A 14 - pound chunk was sawed off and sent to Los Alamos scientific laboratory to check its radioactivity.

Scientists determined it was decidedly from space and that it was less radioactive than a freshly fallen iron meteorite. The leftovers from Sputnik IV will be valuable because its history is known. It began on earth and spent some 60 days in orbit.

EYE ON THE SUN

The sun is some 93,000,000 miles from an Arizona mountain called Kitt Peak. But atop the mountain is a solar telescope. It is named for Dr. Robert R. McMath, University of Michigan professor and long-time solar astronomer, who died last January.

The McMath telescope has an eye 100 feet above the mountain top which follows and catches the sun's image. The light is reflected to a 60-inch parabolic mirror 400 feet away into a shaft down deep in the mountain. Then it is reflected 280 feet to a 48-inch mirror which reflects and focuses the sun's image into an underground observation station. Here scientists can photograph the 24-inch diameter image of the sun, or study the spectrum of the sun's light.

HOLD NIGERIAN

KADUNA, Nigeria, (Reuters) — J. S. Tarka, minister in the Nigerian federal house of representatives, is being held for questioning in connection with police investigations into illegal importation of arms into Nigeria, police said today.

FRESIDENT ARRIVES

NEW YORK (AP) — Cuban President Osvaldo Dorticos arrived by plane Wednesday to attend the United Nations General Assembly after having turned back toward Havana earlier for an unexplained reason.

HITLER LOSES HONOR

FRANKFURT, West Germany (Reuters)—A unanimous vote of the town council of nearby Bockahlag has deprived Adolf Hitler of the honorary citizenship granted him years ago by the local Nazi party.

FOR Thanksgiving
GREETING CARDS
SERVIETTES
DECORATIONS
THE James TEXTS LIMITED
BOOKS — OFFICE & SCHOOL SUPPLIES
183-185 FRONT ST. — DIAL WO 8-6775
Est. 1910

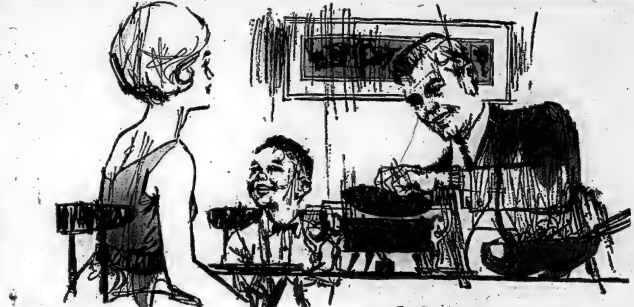

NOW— EVERY MEAL A FEAST!
20 FABULOUS NEW GOOD HOUSEKEEPING COOK BOOKS
only 39¢ each

A RECOMMENDED GOOD HOUSEKEEPING BOOK

1. APPETIZERS
2. COOKIES
3. CAKES
4. QUICK 'N' EASY
5. CASSEROLES
6. SALADS
7. PARTY PIES
8. HAMBURGERS & HOT DOGS
9. MEATS
10. VEGETABLES
11. DELECTABLE DESSERTS
12. EGGS & CHEESE; SPAGHETTI & RICE
13. BREADS & SANDWICHES
14. COMPANY MEALS & BUFFETS
15. FISH & SHELLFISH
16. POULTRY & GAME
17. ICE CREAMS & COOL DRINKS
18. TEN P.M. COOK BOOK
19. AROUND THE WORLD
20. WHO'S WHO COOKS

4000 delicious recipes for all occasions!
Tired of serving up the same meals week after week? Then seize this wonderful opportunity to brighten up your menus, and delight family and guests with dinners, desserts, lunches and snacks they never dreamed of—all thoroughly pre-tested in Good Housekeeping's own kitchens.

Never before such variety!
Menus from around the world . . . jealously-guarded secrets from famous gourmets . . . exotic dishes to tempt the connoisseur . . . new ways to turn 20 main everyday meals more imaginative . . . Whether you're newlywed or an experienced homemaker, here is culinary art at its most exciting, most rewarding.

Never before such value!
20 beautiful cook books, lavishly illustrated in full colour and simply bursting with ideas for good eating. 4000 detailed recipes, with helpful hints on choosing and serving delicacies for all occasions—from banquets to barbecues. Easy-to-follow instructions, set in clear type throughout. Only 39¢ a book. Fantastic!

Start collecting yours now!
Each week a new Good Housekeeping Cook Book will be added until the series is complete. And at the end, a handsome, washable, 220-tone binder to protect all 20, for only 99¢. Book No. 1 is ready and waiting now to introduce you to Creative Cooking!

Start your set today at DOMINION

Ontario Intelligencer
SPORTS

Yankees 17-10 Choice Over Giants

Lefties Start In Opener

By JOE EICHLER

SAN FRANCISCO (AP)—The 58th World Series opens at Candlestick Park today in a battle of left-handers between New York's Whitey Ford and San Francisco's Billy O'Dell.

San Francisco's joyous citizens appear unmindful of odds which make the Yankees 7-5 favorites to win the opener and 17-10 choice to win the series. All that mattered was that the Giants had whipped arch-rival Los Angeles Dodgers 6-4 Wednesday in the final playoff game and brought this city its first National League championship.

One reason the Yankees are such prohibitive favorites is their long tradition of series supremacy. The Yankees have won 19 of 26 fall classics—including four of six from the Giants, who haven't beaten them since 1922.

Another reason is the Yankees are well rested after having clinched the American League pennant Sept. 25. The Giants had a hard pull, needing three playoff games to win the National League pennant after trailing the Dodgers since July 8.

Manager Alvin Dark of the Giants did not appear worried over the Yankees' physical and statistical edge.

"The Yankees' rest doesn't make too much of a difference, I don't think," Dark said. "I'm more concerned about my pitching staff. I would have liked for my starting pitchers to have had more rest."

Dark said he plans to use the same line-up that defeated the Dodgers Wednesday.

"If O'Dell says he feels all right, he's my opening pitcher," Dark said. "I want to open with him, then follow with Jack Sanford (a right-hander) here Friday and have Billy Pierce (a left-hander) ready for the third game in Yankee Stadium Sunday."

Dark was asked how many games he expects the World Series to go.

"Well, when we had nine games left in the regular season and we were trailing the Dodgers by four games," answered Dark, "I jokingly told the players we had 19 more games to play . . . nine in the regular schedule, three in the playoffs and seven in the World Series.

"If that's the way it ends, it's okay with me."

The Yankees worked out at San Francisco's Candlestick Park for the first time and reported no problems about the wind or the slow infield—both trouble points for other teams.

Manager Ralph Houk said he out would go with his usual line-up.

Tony Kubek leads off, Tommy Tresh bats third behind Bobby Richardson and Mickey Mantle is the clean-up hitter followed by Roger Maris. Then comes Elston Howard, Bill Skowron, Clete Boyer and Ford.

Ford enters the game with a record 32 consecutive scoreless innings in World Series play. He has won nine series games, another record, including two in last year's rout of Cincinnati Reds.

Weep In Dressing Room

Dodgers Shocked By Loss

By JIM BECKER

LOS ANGELES (AP)—Los Angeles Dodger manager Walter Alston was outwardly calm and courteous, but his face wore the look of a man who hadn't known the gun was loaded.

"Of course, you're not supposed to walk anybody with the bases loaded," he said.

He might have added, especially in the ninth inning of the third game of the playoff for the National League pennant, with the score tied.

Stan Williams walked Jim Davenport of San Francisco Giants in just that situation, and the Giants won the pennant Wednesday.

Alston fished in his back pocket, removed a sad-looking handkerchief from a crumpled pack, forgot to light it, and said:

"No, I don't think I made any decisions out there today that I would have changed if I had them to make over again. We got close—that's all."

He sighed — quite a strong emotional display for the mild-30-year-man who may have lost his job along with the pennant, and said:

"But everybody on the club gave everything they possibly had."

Then he stood up and padded down the hallway in his stocking feet to the Giants' dressing room.

"I want to talk to (Giant manager Alvin) Dark," he said.

KEEP DOOR LOCKED

He waded into the champagne-swilling melee there, said a few words and walked back to his own dressing room—where the door was still locked against reporters and photographers.

"The boys don't want to talk to anybody," he said, "but I'll have a word with them and see if they'll let you in. It's their clubhouse."

He disappeared inside. But it was almost an hour after the game before reporters were allowed in.

The floor was littered with discarded uniforms that looked as if they had been ripped off by the players.

There was no champagne—just shock. Players were drowning their memories with sodas, beers or whisky, tossed down neat from the bottle, depending on one's taste.

The eyes of Johnny Podres, the starting pitcher, were swollen from weeping.

Williams sat on the floor, stripped to his shorts, muttering one curse word after another.

Alston's eyes were red-rimmed, too. He had just received a phone call from owner O'Malley.

"He said it was tough luck," Alston said. "It was a very nice call."

Harvey Kuenn Says

"Tough, But We'll Win"

This is the first of a series of daily stories on the World Series written exclusively for The Associated Press by the Giants' veteran outfielder-infielder, Harvey Kuenn. Kuenn's comments will be carried each day during the series.

By HARVEY KUENN

SAN FRANCISCO (AP) — Look for a very tough World Series with New York Yankees but I think we will win.

It may take the full seven games, of course, because the Yankees are always of championship calibre. Then, too, our pitching staff is tired.

I have been asked if I thought the momentum and the enthusiasm we generated in winning the playoff series with the Los Angeles Dodgers will be maintained.

Yes, I definitely think it will, and that final win in Los Angeles was a great boost for our spirits and morale.

There is a contrast between the Yankees who go all out and into the playoff games, and the Yankees, who have been able to relax all week after they clinched their pennant. They have problems, too.

When you sit around for days, with nothing much to do, you are liable to lose your edge. I think it's better to have played every day, even if it has been a long tough season and the strain and tension of these past few days has been immense.

The Yankees' strong points are power and their defence. Everyone knows about their power, and their defense must have been good all year.

But I think our defence is equal to any ball club in baseball. Jose Pagan is one of the best if not the best shortstop in the league, and Willie Mays—well, everyone knows about Mays. He's just out of this world.

BEATS CHOMEDEY

MONTREAL (CP) — Verdun Shamgats crushed Chomedey Vikings 33-0 Wednesday night in Quebec Rugby Football Union senior division game. It meant little to the powerful Verdun squad which has already wrapped up the ORFU regular schedule championship.

Commission Says Liston

Must Earn The Right To Fight

NEW YORK (AP)—Sonny Liston may be the heavyweight champion of the world, including New York, but he must "earn the right" to fight in this state.

That was the ruling of the New York Athletic Commission Wednesday after hearing testimony concerning Liston, his associations and the state of boxing in general.

The commission denied Liston a licence on April 27, ruling that connecting Liston with underworld characters. The action forced Liston's title fight in Chicago, where he knocked out Floyd Patterson in the first round and won the world championship.

"a pattern of suspicion" existed

The commission, in a formal statement Wednesday, said it recognizes "the fact that Sonny Liston defeated the world heavyweight titleholder at Chicago and, having won the heavyweight Cortez Stewart in championship in the ring testimony before the New York we recognize him as the world commission Tuesday.

titleholder."

The statement did not specify what steps Liston must take to gain the good graces of the New York group, but it hinted that he must again apply for a state licence—which Liston has not done—and then clarify himself with the commission and a legislative group investigating the sport in New York.

Liston, who has a prison record, was linked with racketeer Frank (Blinky) Palermo, by

In Belleville . . .
SEE Philips TELEVISION
AT
David's
312 FRONT STREET

Sport Slices . . .

RARE, MEDIUM, WELL-DONE

By GEO. H. CARVER, *Sports Editor*

The Yankees, the story said, raced through a fiery batting practice drill against first-line pitching in a simulated baseball game before taking off for San Francisco where they worked out yesterday in Candlestick Park yesterday.

And you can bet the Houksters from the Bronx had their optics glued on the clubhouse magic lantern as the Dodgers and Giants went through their death or glory thriller up there in Frisco's O'Malley Grand Canyon.

Not that the proud Yankees went to San Francisco because at the moment it looked like the Giants would blast the Dodgers half-way to Hawaii.

No sirree! Just in case the Giants won they wanted to familiarize themselves with Candlestick Park. Houk gave the Bombers the workout works with the exception of Whitey Ford, who was his choice to start the series, and Ralph Terry, another mound tophand.

And the Bronx champs won't have any injury excuses this year. They are reported to be in "100 per cent physical shape," rested and rarin' to go. And they don't give a tinker's dam what club faces them. A Dodger or Giant shirt is just another stumbling block to the world championship and the accompanying loot.

Most of the Yankees, it is stated, hope the Dodgers will grab the National League flag and glory. Not because of any ex-intra-Gotham love but the "Bums" park is larger, thereby increasing the players' share of the gate. Besides they're familiar with the Ravine, the home of the American League Angels.

And here's a tip to you National League buffs. Regardless of what the odds are on the current world series, statistics show that they are 4-1 that a team that's a runaway winner in its own league sweeping up in the world series with an opponent that has had a tough way to go, will keep right on running away with the honors.

The advantage of going into the baseball classic well rested apparently overcomes the disadvantage of any physical and psychological letdown that might set in during the interlude between an early pennant clinching and the series opener.

The records show that the inherent strength of a team that won its flag going away usually is more than sufficient to stand off the momentum of an inspired challenger that has just come through a grueling down-to-the-wire dogfight in its own league.

Some fourteen big-margin winners have taken the field well-rested and faced opponents who had to go down to the last week, the last day or so and to playoffs series to gain the right to meet them.

And of these fourteen teams all but three went right on through to the world title. The three that didn't were the 1946 Chicago Cubs, the 1918 Cubs and the 1947 Boston Red Sox.

But history doesn't necessarily have to repeat itself. Statistics, in my opinion, are figures put on paper recording the past deeds of teams, individuals, horses, and what not. Records are placed in them to be broken.

Roger Maris beat Ruth's record—or did he? Bobby Hull and Boom-Boom Geoffrion tied Rocket Richard's goal-scoring record—or did they. Manny Wills, the fleetest "thief" baseball ever produced beat Ty Cobb's record, or did he? It all depends on the controversial number off games.

The more rabid Yankee lovers—and they are aplenty hereabouts, will tell you their Bronx bobbies can lick the hell out of anything the National League can produce, whether they won their flag the last game of a playoff or by a margin of 20 games.

I don't think this Yankee team is swathed in any cloak of invincibility). It can be beaten—and probably will be.

My prediction record is one right out of every 100. So "Giants Sk—Yankees, Go Home!"

NOTICE
TEXACO HEATING OILS AND FARM GASOLINES
Are Available from the Following Tank Truck Dealers
- Belleville & Area, East & North—D. R. Parks, Cannilton, WO 8-5344
- Belleville & Area, South & West—E. Goodfellow, Belleville WO 8-6196
- Trenton & Frankford—J. Loney, Trenton, Ont., EX 2-7654
- Napanee & Deseronto—D. R. Parks, Cannilton, WO 8-5344
- Stirling & Area—Ken Sine, R.R. 1, Harold, Ont., EX 5-3442

OR CALL
BELLEVILLE — WO 2-2964

PHILIPS
takes the time to build the best
PHILIPS

This new 1963 Philips TV will still be going steady by the time she is
(Monitron Control is the reason why)
How long will it be before the pigtails disappear? Quite a while. And chances are your Philips Monitron Control TV set will still be giving you dependable performance. How do we know? Because of a new TV discovery!
Philips electronic experts decided to do something about a common household fault that often results in premature failure of the picture tube and other expensive TV parts. This common fault is power surge. To lick this problem, our experts developed the

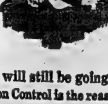

MONITRON, a small but incredibly sensitive electronic device which prevents these power surges reaching and damaging the expensive parts of your Philips set. Because of this added protection Philips has *increased its picture tube warranty to 2 full years.* Your nearby Philips dealer will be glad to show you Philips monitron Control TV . . . and you'll be glad to meet him. We pickedhim for his courtesy, his integrity, his ability, and his willingness to provide responsible "Follow-Through" service. See your Philips dealer today.
PHILIPS ELECTRONICS LTD., HOME ENTERTAINMENT PRODUCTS DIVISION
NOW WITH TWO YEAR PICTURE TUBE WARRANTY

SUPERTEST
BIG CANADIAN

GUARANTEED MOTOR OIL
MAKES LIVING A PLEASURE!

See The New 1963
PHILIPS
TV's
AT
Cherney's
FURNITURE WORLD
BELLEVILLE PLAZA

City Softball Pee Wee All Stars

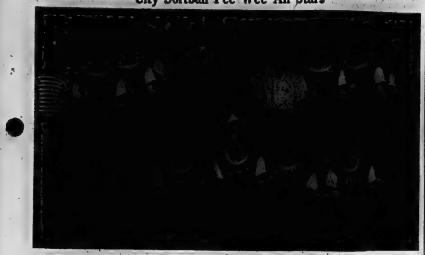

Back row (left to right): David Clarke, Phillip Denyes, Brian Shea, Ted Drumm, Coach Paul Munns, Cal Wilson, Bruce LaRue, Ron Hutchison, Mike Calvert.

Front row (left to right): Doug Rashotte, Dave Roper, Roblin McMurter, Bob Wright, Steve Casselman.

Missing from picture are: Wayne Storms, Brian Harder, Kenny Williams, Terry Creigney, Brian Musgrave, John Bret, John Campbell, Bill Campbell.

City Softball Squirt Champions!

Coaches: D. Denyes, L. Wilson. Back row (left to right): D. Beecher, R. Alexander, B. Morrison, S. Christopher, M. Gibbs, J. MacKillican, B. James, T. Halward, E. Dunlop, J. Rushton.

Front row (left to right): D. Wiegand, W. Gallinger, A. Wilson, F. Stickle, P. Denyes, G. Shoebridge, A. McLaukie, J. Swoffer.

COMING EVENTS

AT

ELLIOTT MOTORS

24 DUNDAS ST. WEST

THURSDAY & FRIDAY, OCT. 4th & 5th

PONTIAC '63

THE MOST DISTINCTIVELY DIFFERENT CAR OF THE YEAR

FRIDAY & SATURDAY, OCT. 5th & 6th

THE SUPERB NEW BUICK FOR 1963

COME IN AND MEET US — SEE WHAT'S NEW

Everybody Welcome

Dodgers Flub Chances

Giants Snatch Pennant In Ninth

LOS ANGELES (CP) — San Francisco Giants in a thrilling ninth inning comeback Wednesday spilled Los Angeles Dodgers 6-4 in the final playoff game to take the National League pennant.

The Giants go against New York Yankees today in the World Series opener at San Francisco.

It was a comeback reminiscent of the famous "miracle finish" of 1951, when the Giants of New York defeated the Dodgers of Brooklyn.

Wednesday's win came on a walk delivered up by the Dodgers' Stan Williams with the bases loaded and an error by rookie Larry Burright. The Giants came from behind with four runs in the ninth to become a 4-2 Dodger lead.

It seemed the Giants had been beaten by Tommy Davis' two-run homer and a sensational base-stealing display by fleet Maury Wills who trapped out four hits, but they bounced back with the help of a sudden wild streak by Dodger relief hurler Ed Roebuck, the ultimate loser.

In the catastrophic ninth the Dodgers watched some $10,000 in series money for each player go out the window while the Giants uncorked the champagne.

USES THREE PITCHERS

After using eight pitchers in Tuesday's 8-7 loss, Giants' manager Al Dark went through three more Wednesday to bring San Francisco its first major league pennant.

Juan Marichal and Don Larsen had worked the first eight innings, but trailed chiefly because of Davis and Wills.

Pinch hitter Matty Alou opened the incredible ninth with a single. After Harvey Kuenn hit into a force play, Dodger reliever Ed Roebuck walked both Willie McCovey and Felipe Alou, loading the bases. Willie Mays' line single off Roebuck's glove scored one run and Orlando Cepeda's sacrifice fly off Stan Williams, who had relieved Roebuck, tied the score.

Then the Giants walked to the pennant.

Williams forced in the tie-breaking run by walking Jim Davenport. An insurance run scored when Dodger rookie Larry Burright muffed Jose Pagan's easy grounder.

Dark was taking no chances with youngsters after his Giants took the lead. He summoned the veteran Billy Pierce from the bullpen and the 35-year-old lefthander sealed the Dodgers' doom in one-two-three fashion in the last of the ninth.

COLLAPSE IN THIRD

This is the Giants' first pennant since they left New York after the 1957 season and made up in part for the one they threw away in the final week—to the Dodgers—in 1959.

The Dodgers defence collapsed in the third inning when three errors, one each by Johnny Podres, John Roseboro and Junior Gilliam, helped the Giants open up a 3-0 lead.

The Dodgers got one back in the fourth on Duke Snider's double, Tommy Davis' single and Frank Howard's force of Davis on which Snider scored.

Trailing 2-1 going to the sixth, the Dodgers suddenly turned on the power with a single by Snider and a 360-foot homer by Davis, the batting champ of both majors with a .346 average.

The Dodgers increased that lead to 4-2 in the seventh when Wills singled for his fourth straight hit, stole second and then stole third for his 103rd and 104th thefts of a record season. Catcher Ed Bailey of the Giants hurried his throw to third base and it bounced down the left field line for an error that let Wills score.

COULDN'T CARRY ON

Roebuck, who came in with the bases loaded and nobody out in the sixth, escaped unscathed again in the eighth he got out of a jam by making Davenport bounce into a double play—the Dodgers' third of the day with Wills involved in all three. But Roebuck couldn't carry the load any further.

Marichal struggled through seven innings before he was pulled after throwing three balls to Tommy Davis opening the eighth. Larsen finished the job by walking Davis but got out of the inning without damage. Thus the perfect game pitcher of the 1956 Yankees became the winner of this final playoff game.

GET READY FOR WINTER Now

100% APPROVED ETHYLENE GLYCOL

PERMA-FILL ANTI-FREEZE and Cooling System Conditioner — NEW PROCESS TO "CUSTOM PROTECT" 1960-61-62-63 CARS—SAFEST FOR NEW CARS - BEST FOR ALL CARS

DATED on top of the can—to ensure you get "new season pack."

DATED — "to be sure!" Perma-Fill gives the finest Ethylene Glycol to start with — but NEW Perma-Fill does far more than protect against freeze-ups!

Every car owner knows that Perma-Fill stands guard against foaming, rust, clogging and boil-away.

Now, the NEW Perma-Fill is specifically formulated to safeguard the metals used in the cooling systems of the newer cars (metals that could corrode under the action of former top-rated anti-freeze).

2.79 GALLON QT. 75¢

CANADIAN TIRE CORPN

Perma-fill ANTI-FREEZE and cooling system conditioner

CANADIAN TIRE CORPORATION

For a clean, freeze-free cooling system — Install NEW Perma-Fill

HUNTING HEADQUARTERS

BOOTH'S

Have a terrific selection of hunting equipment . . . brand names — at prices to suit every budget. Come in and stock up for the holiday weekend.

- Chest waders
- Hip waders
- Hunting boots
- Insulated boots
- Gun cases
- Duck calls
- Gun cleaning supplies
- Hand warmers
- Gun blue
- Decoys
- Shell belts
- Binoculars
- Radar lights

TRADE IN YOUR OLD GUN ON A BRAND NEW MODEL

Choose from such famous names as WINCHESTER — REMINGTON — SAVAGE — COOEY — MOSSBERG — ITHICA — STEVENS and others.

Buy everything you need for hunting for...

NO MONEY DOWN And As Little As 1.00 A WEEK AT

BOOTH RADIO AND TELEVISION LTD.

170 FRONT ST. (Opp. City Hall) BELLEVILLE WO 8-5785

Keep Your Car Winter-Safe — at Extra Savings

"POLAR" BRAND

97.5% Pure Ethylene Glycol Permanent Anti-Freeze

GUARDS THE COOLING SYSTEM AGAINST RUST and CORROSION

POLAR BRAND full-strength Ethylene Glycol Anti-Freeze gives permanent protection — at big Canadian Tire savings. Equal quality to many top brands selling at much higher prices. Recommended for all cars and trucks (except certain late models, which require the "built-in" EXTRA contained in new process PERMA-FILL, listed above).

2.39 GALLON QUART 65¢

REMEMBER!!

5% CASH DISCOUNT COUPONS

- USE YOUR CREDIT
- No interest on 30 day accounts or up to 12 months to pay on our budget plan.
- NO MONEY DOWN
- NOTHING TO PAY UNTIL NOVEMBER — JUST SAY CHARGE IT

STORE HOURS: Daily 8.30 a.m. to 6 p.m.; Friday night until 9.00 p.m. Service Dept. and Parts Open Thurs. & Friday eves. 'til 9 p.m.

Associate Store CANADIAN TIRE CORPN Save Safely

CANADIAN TIRE ASSOCIATE STORE

COR. COLEMAN and HARRIET STREETS

DON HILL LIMITED DIAL WO 8-6701

Bobby Richardson

Yanks Have Work Cut Out

This is the first of a series of daily stories on the World Series written exclusively for The Associated Press by the Yankees' veteran infielder, Bobby Richardson. Richardson's comments will be carried each day during the series.

By BOBBY RICHARDSON

SAN FRANCISCO (AP)—It looks like we have our work cut out for us in this World Series. We knew we were going to start things in California but we had no idea we'd be playing in San Francisco.

Naturally, we were rooting for the Dodgers. It wasn't so much that we wanted the Giants to lose but most of the Yankees had bought series tickets for friends for games in Los Angeles.

When the National League race ended in a tie most of us Yankees began rooting for a three-game playoff. That would put the winner into the World Series without a day off. Momentum might be on their side but they would also figure to be a tired club with a tired pitching staff. At least that was our theory.

As to the Giants, I respect their pitching. They made a tremendous comeback. And the way Billy Pierce shut out the Dodgers on Monday in the first game of the playoff was something.

Even though Willie Mays and Orlando Cepeda have outhomered Mickey Mantle and Roger Maris this year (84 to 61), I like our versatile array of hitters.

Ralph Houk, our manager, can bat a right-handed line-up or load up with left-handers. Four of our first five batters can hit left-handed. And three of four first five men can bat right-handed, without a line-up change. That's because Mantle and Tom Tresh, our fine rookie left fielder, are switch hitters.

When to Fish or Hunt
SOLUNAR TABLES
by John Alden Knight

The following chart is for the period from Saturday, October 6th, to Sunday, October 14th.

All times are Eastern Daylight Saving Time.

Day	A.M. Minor	A.M. Major	P.M. Minor	P.M. Major
Satur.	11.50	5.35	——	6.00
Sunday	12.10	6.25	12.40	6.55
Monday	1.05	7.28	1.35	7.58
Tuesday	2.00	8.15	2.30	8.40
Wednes.	2.50	8.19	3.25	8.33
Thursday	3.45	10.00	4.15	10.30
Friday	4.40	10.55	5.10	11.20
Satur.	5.30	11.50	6.05	——
Sunday	6.25	12.15	7.00	12.45

Tax Boys Refuse Bid For Purse

WASSINGTON (AP) — The U.S. Internal Revenue Service turned down Wednesday an appeal for immediate release of part of the impounded receipts from last week's Sonny Liston-Floyd Patterson heavyweight championship fight.

The release was requested by Martin Smith, president of Gault, Betsey and Smith Enterprises Incorporated, the firm that organized the closed-circuit television broadcast of the Sept. 25 bout.

Smith, who estimated the total amount of fight receipts frozen by IRS at more than $2,000,000, said agency officials told him they need more time to study the situation before considering even a partial release.

Hundreds of IRS employees seized fight receipts due the promoters within minutes after Liston stripped Patterson of the heavyweight title in the first round of their meeting at Chicago's Comiskey Park.

JOCKEY KILLED

PARIS (Reuters) — French jockey Guy Chancelier was killed Wednesday in a car crash while driving from Deauville to participate in races at La Tremblay.

NAVY DEFEATS ARMY

VICTORIA (CP) — A navy team from nearby Esquimalt played through 70 minutes of overtime on its home field Wednesday to edge defending-champion Greenwood RCAF of Nova Scotia 4-3 in the opening round of the Canadian armed services soccer championships.

Major League Leaders

By THE ASSOCIATED PRESS

National League Final

	AB	R	H	Pct.
T. Davis, LA	665	120	230	.346
Robinson, Cin	609	134	208	.342
Musial, St. L.	433	57	143	.330
White, St. L.	654	93	189	.324
H. Aaron, Mil	592	127	191	.323

Runs—Robinson, 134.

Runs batted in—T. Davis, 153.

Hits—T. Davis, 230.

Triples—Wills and W. Davis, Los Angeles, Callison, Philadelphia, and Virdon, Pittsburgh, 10.

Home runs—Mays, San Francisco, 49.

Stolen bases—Wills, 104.

Pitching — Purkey, Cincinnati, 23-5, .821.

Strikeouts—Drysdale, Los Angeles, 232.

Grounds.

HOCKEY

Wednesday—Oct. 17, Memorial Arena, Montreal Canadiens vs Clinton Comets. 8.30 p.m.

Sports Calendar

TRAP SHOOTING

At the Quinte Trap and Gun Club every Sunday at 10.30 a.m.

HANDGUN SHOOTING

Wednesdays — Quinte Marksmen, 7 p.m.

Monday — Handgun Club (revolvers), 6.30 p.m.

Tuesday — Handgun Club (rifles), 6.30. All at Redneersville range.

ARCHERY

Belleville Bowmen Archery Club meets at the Fairgrounds, every Tuesday and Thursday at 6.00 p.m.

FOOTBALL

Today—Bay of Quinte COSSA —BCI at Brighton; Trenton at Quinte; Picton at Moira.

SOCCER

Monday, Oct. 8 — Trenton Ambers vs All-Stars 4 p.m. Fair.

World Series Play Dates

Thursday—at San Francisco 3 p.m. EDT

Friday — at San Francisco 3 p.m. EDT

Saturday—open day for travel

Sunday—at New York 2:00 p.m. EDT

Monday—at New York 1 p.m. EDT

Tuesday—at New York 1 p.m. EDT, if necessary

Wednesday — open day for travel

Thursday—at San Francisco 3 p.m. EDT, if necessary

Friday—at San Francisco 3 p.m. EDT, if necessary.

T. Davis Wins Bat Crown

NEW YORK (AP) Tommy Davis of the Dodgers collected two hits in three times at bat in Wednesday's third playoff game, hiked his average to .346 and gave Los Angeles its first National League batting champion.

Davis clinched the title with a home run and a single that enabled him to top Hal Smith of Cincinnati finished second at .342 followed by Stan Musial of St. Louis, seven-time batting titleholder, with .330.

The last Dodger to win the National League crown was Carl Furillo in 1953. The Dodgers moved from Brooklyn to Los Angeles in 1958.

Davis also drove in two runs Wednesday and boosted his leading total to 153. Willie Mays of San Francisco captured the home run crown with 49. He slammed a pair in Monday's playoff game that also gave him the major league title. Harmon Killebrew of Minnesota topped the American League with 48. All playoff records count as part of the regular season.

Pete Runnels of Boston won the AL batting championship with a .326 mark.

KU RELIABLE BUSINESS DIRECTORY

E. H. BELL
Builder, Custom Homes, Alterations & Repairs
66 Wallbridge Road
Belleville
WO 2-8170

R. W. BURR
Cockshutt and David Brown Remington Chain Saws
Sales and Service
Foxboro
WO 2-7888 or WO 2-3236

Thursday, Oct. 4th — Clip out and use this weekly "KU" DIRECTORY and TRADE-MARK as your guide to businesses that voluntarily request a listing for the privileges of inviting you to prove it yourself by comparison. They offer unbelievable savings from highest quality products sold by name, model, serial number and service with an honest description at a fair price, in preference to selling by misleading impressions called savings from fictitious regular prices or gimmicks. Employer and employees offer additional satisfaction from their individual GOODWILL "KU" PLEDGED personalized service.

MACKENZIE FEEDS LTD.
Feeds, Seeds, DeLaval
Mill Street,
Stirling
EX 4-2818

Eliminate today's unrealized and unnecessary worries and enjoy unlimited savings in modern living. Prove it yourself, you can own a better built home with "KU" SYMPLARDS while your friends hate theirs.

1. Certified "KU" Quality Constructed Homes.
2. Lifetime Certified "KU" Luxury Home Electrical Installations of The Owner's Choice.
3. "KU" Home Design and Recommendation Kit.
4. "KU" Home Electrical Planning Kit.
5. "KU" Home Wiring Checking Kit. (Reveals the truth concerning unrealized detrimental short cuts concealed in too many new homes and eliminated in "KU" STANDARDS within the budget of the low wage earner buying a new home or rewiring an older home.

Consult Brenten, Corbyville, Ont.

This Directory serves Belleville, Brighton, Prince Edward County, Trenton and Surrounding District.

Have You Seen The "Scandinavian" Furniture at De Boer's
4899 YONGE STREET, TORONTO
380 FRONT STREET, BELLEVILLE

BOOTH HITS A HOMER!
AND TAKES THE LEAD WITH
NEW LOW TV PRICES

IT'S WORLD SERIES TIME...

THE YEAR'S GREATEST MOMENT IN SPORTS. THE NEW YORK YANKEES MEET THE SAN FRANCISCO GIANTS. THIS IS A TELEVISION CLASSIC YOU MUST NOT MISS.

WE HAVE JUST RECEIVED A SHIPMENT OF BRAND NEW, 1962 ADMIRAL AND RCA VICTOR TV's... ALL SIZES, ALL MODELS. WE WILL PLACE ONE OF THESE BEAUTIFUL SETS IN YOUR HOME IN TIME FOR THE WORLD SERIES.

NO DOWN PAYMENT — EASY TERMS
Free Delivery and Installation

RCA VICTOR ENSIGN
MODEL 23T385

- Long-range New Vista Tuner
- New Vista Special Chassis
- Picture Stabilizer Circuits
- Automatic Channel Equalizer
- 23" full-picture screen
- 18,000 volts of picture power
- Copper Bonded Circuits

Admiral
MODEL C311

- 2 FRONT MOUNTED SPEAKERS
- ALL FRONT CONTROLS
- SWING-OUT CHASSIS
- GOLDEN SIGNET TUNER
- AUTOMATIC OVER-LOAD PROTECTOR
- SUPER POWERED CHASSIS
- WIDE ANGLE 23" PICTURE TUBE
- 18,000 VOLTS PICTURE POWER
- TINTED OPTIC FILTER

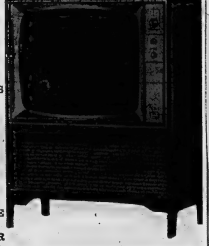

AS LOW AS
199.95
With Your Working TV Trade

BOOTH RADIO AND TELEVISION LTD.
170 FRONT STREET (OPP. CITY HALL)
DIAL WO 8-5785

NHL Training Camps

By THE CANADIAN PRESS

Chicago Black Hawks, romping through an exhibition schedule in which they have not lost a game, received a jolt Wednesday night that may have spoiled what has been a perfect training camp.

Stan Mikita, all-star centre in the National Hockey League last season, was taken to hospital during an exhibition game at Ottawa where it was determined he has a badly sprained ankle.

There was no estimate on the length of time Mikita will be missing from the Chicago lineup—but the injury was serious enough to require x-rays.

Mikita's injury will likely prevent him from playing in the NHL all-star game at Toronto Saturday night.

Hawks, who were tied 3-3 by Hull-Ottawa Canadiens Tuesday night, had trouble whipping the Eastern Professional League team 2-1 Wednesday night.

BEAT AHL CLUBS

In other exhibition action, Boston Bruins whipped Providence Reds of the American League 7-2 at Boston, Montreal Canadiens dumped the AHL's Rochester Americans 4-2 at Peterborough and New York Rangers barely edged Baltimore Clippers, their AHL farm club 6-5 at Brandon.

Mikita was believed injured when his skate became entangled in a crack in the ice at Ottawa on a breakaway.

If he misses the all-star game he may not be the only absentee. The defending Stanley Cup champion Toronto Maple Leafs, the All-Stars' opposition, may have as few as six players in their lineup.

No player not signed to a contract is eligible to participate in the game because of a league ruling, and Leafs are reported to have no more than six men in the fold.

Manager-coach Punch Imlach isn't talking to reporters about signings and said he will use players from Leafs' Rochester farm if needed.

Clarence Campbell, NHL president, told reporters in Vancouver earlier this week he is standing by to arbitrate if necessary.

ANNOUNCES NAMES

Leafs are doing their contract squabbling and playing in Western Canada. Meanwhile, their Toronto office Wednesday announced names of players who will bolster the all-star squad. They are Bernie Geoffrion, Ralph Backstrom and Claude Provost from Montreal Canadiens; Alex Delvecchio and Norm Ullman from Detroit Red Wings; Doug Mohns, Doc McKenney and Leo Boivin from Boston Bruins; and Dean Prentice and goaltender Gump Worsley from New York Rangers.

The first All-Star team consists of goaltender Jacques Plante of Montreal, defencemen Jean Guy Talbot of Montreal and Doug Harvey of New York, centre Mikita, right winger Andy Bathgate of New York and left winger Bobby Hull of Chicago.

The second team includes goaltender Glenn Hall of Chicago, defencemen Carl Brewer of Toronto and Pierre Pilote of Chicago, centre Dave Keon of Toronto, right winger Gordie Howe of Detroit and left winger Frank Mahovlich of Toronto.

Brewer, Keon and Mahovlich if signed will play with Toronto Saturday night.

BASEBALL STANDINGS

By THE ASSOCIATED PRESS

	W	L	Pct.	GBL
San Francisco	103	63	.634	
Los Angeles	102	63	.618	1
Cincinnati	98	64	.605	3½
Pittsburgh	93	68	.578	8
Milwaukee	86	76	.531	15½
St. Louis	84	78	.518	17½
Philadelphia	81	80	.503	20
Houston	64	96	.400	36½
Chicago	59	103	.364	42½
New York	40	120	.250	60½

Wednesday's Result

San Francisco 6 Los Angeles 4 (San Francisco wins best-of-3 series, 2-1).

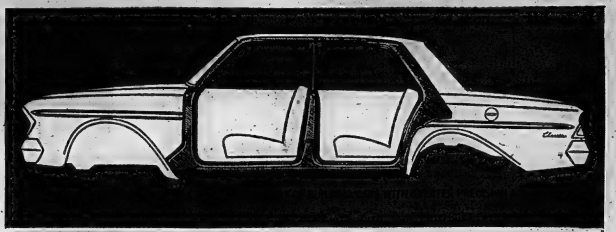

For 1963, Rambler leaps years ahead with 'Uniside' construction to bring striking new beauty to the Rambler Classic

For 1963, Rambler brings you the most revolutionary automotive engineering advance in years—new "Uniside" construction. Twenty-three years ago, Rambler pioneered Single-Unit construction (we welded the entire car into a solid structure). This method gave Ramblers added strength and put an end to body-bolt squeaks and rattles. It made all other assembly methods old fashioned. Remember this was twenty-three years ago, yet the rest of the industry is just beginning to catch up.

Now, Rambler again leaps years ahead! Exclusive new "Uniside" construction is an entirely new way of building cars. This year, we're stamping the complete side out of single sheets of steel! It gives you even greater body strength, longer car life, perfect and uniform door openings with vastly superior weather-sealing. In addition, "Uniside's" outer layer is completely galvanized for increased rust protection. This feature, together with our exclusive Deep Dip process, makes Rambler the world's most completely rustproofed car.

"Uniside" brings yet another bonus to the Rambler Classic Six—striking new beauty! This year, the car is lower, with the same generous interior dimensions. Side windows are now curved to give added spaciousness (a touch of beautiful luxury found on few other cars in the world). Chair-high seats, in a new variety of colours and quality fabrics, are still a major comfort feature. Moulded, one-piece floor coverings have been added while the Cushioned-Acoustical ceiling remains a Rambler exclusive.

Other new Rambler features include an alternator which charges even while the engine is idling to keep your battery at full-strength for better performance. A new three-point engine mounting eliminates vibration and noise. A longer wheelbase gives an exceptionally smooth and quiet ride.

Standard Rambler features that are still exclusive are the improved Ceramic-Armoured muffler (guaranteed for as long as you own the car), a two-year guarantee on both the battery and coolant, and the Double-Safety brake system.

For those who are looking for breath-taking luxury and performance, the new 1963 Rambler Ambassador V8 is an unusual value. With all the features of the Classic Six it has one of the best weight to horsepower ratios in the industry for outstanding performance. And you'll be surprised at its new low price.

Once again we've produced a car designed primarily for maximum usefulness to the user—with Rambler's proven performance, dependability and economy. Take a test drive in a new Rambler Classic Six or Ambassador V8 at your Dealer's soon. Prove to yourself that they are the most beautiful, most practical cars ever designed for the Canadian motoring public. And if you're in the market for a compact car, see the new 1963 Rambler American Six—the lowest priced Canadian car you can own.

THE NEW '63 Rambler

A PRODUCT OF AMERICAN MOTORS (CANADA) LIMITED

Curved Windows—this distinctive feature highlights the new 1963 styling.

Classic Six/*Ambassador V8*

Watch exciting NFL Football every Sunday afternoon on the CBC-TV Network

SEE THE CLASSIC SIX AND AMBASSADOR V8—PLUS THE COMPACT AMERICAN SIX—AT THESE DEALERS NOW!

138 Front St. C. R. CLAPP & SON Dial WO 8-6487

STARTS TODAY

FEATURING STORE-WIDE SAVINGS ON EXCLUSIVE STYLE MERCHANDISE OF A QUALITY THAT WOULD COST YOU MANY DOLLARS MORE ELSEWHERE!!

TIP TOP'S 53RD ANNIVERSARY

CELEBRATION

HERE'S A VERY SPECIAL COLLECTION OF LUXURIOUS ALL-WOOL FABRICS OF A QUALITY FOUND IN SUITS SELLING ELSEWHERE FOR $70.00 AND MORE!

men's all-wool SUITS

$56

READY TO WEAR

2 FOR $105

To achieve the custom look, fit and feel of the suits in this anniversary collection, TIP TOP singled out fabrics of unusual merit. Superb all-wools, rich in pattern and colour, luxurious of texture, were tailored by our craftsmen into your choice of Natural Shoulder, Contemporary Lounge and Conventional Lounge styles! See them now . . . in everything from newest Checks to latest Muteds! All sizes to 46!

EXTRA PANTS' $15.00

TIP TOP'S $3.00 QUALITY MEN'S WHITE

dress shirts

$2.99

3 FOR $8.75

Sanforized cotton broadcloth with popular short point collar in your choice of single or double cuffs! All sizes 14 to 17½! Stock up at these remarkably low prices!

6 MONTHS TO PAY

TIP TOP'S OPTIONAL CREDIT ACCOUNT TAILORED TO SUIT YOUR POCKET BOOK

TIP TOP Tailors

AT THE FOUR CORNERS

WO 2-2612

Ron Howell Likes Move To Lions

VANCOUVER (CP) — Ron Howell once proved how fleet on foot he is by running back a kick 90 yards for a record.

His latest move—3,000 miles in 48 hours—backs up his reputation as one of the fastest men in Canadian football.

Monday afternoon in Hamilton he was informed by the Tiger-Cats of the Eastern Football Conference that he had been dealt off to British Columbia Lions of the Western League.

Twenty-four hours later he was shaking hands with his new employers.

And a few hours after that he was catching footballs with his new teammates.

SURRISED BY TRADE

"Of course the trade surprised me," Howell said in an interview.

"But I'm a professional athlete, football is my business and I have to go with it.

"Everything I have seen here so far has impressed me."

Howell said he likes "the way the management of this team does business."

"I was very impressed with the coaching staff. And the fact that the club looked so strong in its last two games is encouraging as far as the playoffs are concerned."

POPULATION MARK

Italy's population is expected to pass the 50,000,000 mark before the end of 1962.

Mosport to Continue Racing

ORONTO (CP) — The National Trust Company was appointed Wednesday as receiver and manager of the affairs of Mosport Limited, a sports car racing track near Bowmanville, Ont.

J. L. A. Colhoun, manager of National Trust's corporate trust department, said in an affidavit that Mosport was in default of a debenture held by the trust company, and had admitted in writing its inability to pay its debts when due.

Paul Sullivan, Mosport president, said the trust company's action was requested by the track and was designed to protect holders of debentures and shares while a proposal is made to creditors.

Sullivan said racing will definitely continue next season.

The Tracks

TORONTO (CP) — Royal Spirit, a 15-1 outsider, won the $7,500 added Nettie Stakes with ease at New Woodbine Wednesday, hammering a field of 13 by better than five lengths.

Royal Spirit was worth $33.50 to $2 straight investors, $13.80 for place and $7.40 for show. The time of 1.43 3-5 was three-fifths of a second off the track mark set by Hartney five years ago and equalled by Winisteo a year ago.

Al. Dark Blasts O'Malley

LOS ANGELES (AP) — San Francisco manager Alvin Dark charged Thursday that Waler O'Malley, owner of Los Angeles Dodgers, is running baseball and intimidating National League umpires.

Dark was still seething over umpire Jocko Conlan's intervention with the grounds crew's work in conditioning the infield at Candlestick Park before Monday's first playoff game between the Giants and Dodgers.

"Mr. O'Malley is the most powerful man in baseball," Dark said before Wednesday's decisive third game between the Dodgers and Giants. "His word is law.

"Imagine an umpire coming out before a game to interfere with a grounds crew's work at a ball park?" Dark asked. "That wouldn't happen anywhere else except where the Dodgers are involved."

Soccer Results

LONDON (Reuters) — Results of Wednesday night's soccer matches:

European Nations Cup
First Round, First Leg
England 1 France 1

ENGLISH LEAGUE
Division III
Reading 2 Bournemouth 1
Shrewsbury 1 Colchester 2

Division IV
Bradford C 2 Doncaster 3
Chester 6 Southport 1
Crewe Alex 2 Aldershot 1
Exeter 1 Lincoln 1
Oxford 1 Stockport 1

Networks Nearing Agreement

OTTAWA (CP) — The Canadian Broadcasting Corporation and the privately-owned CTV network are nearing agreement on plans for telecasting this year's Grey Cup football game, State Secretary Halpenny told the Commons Wednesday.

He said the CBC and CTV have been meeting with the Board of Broadcast Governors, "and it looks as though they are going to have a solution."

Mr. Halpenny replied to a question by Douglas Fisher (NDP—Port Arthur) who asked about the controversy over television broadcasting rights.

CTV bought the rights for private network stations and offered to supply sponsored coverage of the game to the CBC. The CBC refused, saying CTV had earlier committed itself to giving the CBC the coverage without commercial sponsorship.

Clark Out For Game With Riders

MONTREAL (CP)—Fullback Don Clark will not play with Montreal Alouettes when they meet Ottawa Rough Riders here Monday, the Alouettes said Wednesday.

Clark, last year's leading rusher in the Eastern Football Conference, has been practising regularly with the team this week and was expected to return to action Monday after a seven-week absence caused by a kidney injury.

A club official said the team doctor had decided Clark should not play Monday because there is still blood in his urine."

Clark was injured in a bruising tilt with Ottawa here last Aug. 16.

SHAKESPEAREAN DUO

Sir Michael Redgrave and Sir Ralph Richardson will star in a one-hour NBC-TV color broadcast of "Shakespeare: Soul of an Age" Nov. 30.

CJBQ Program Highlights

THURSDAY

4.10—Ebb Tide. (Popular music from the Halifax studios of the CBC with the Dave Woods Orchestra).
6.15—In the Sportlight. (With CJBQ's Sports Director Jack Devine).
9.00—Citizens' Forum. (Canadians speak out on Canadian-American Relations).

FRIDAY

9.11—Morning Devotions. (Rev. Roy Vessey, College Hill United).
12.15—Noon Hour News. (Latest reports on the local, national and international scene).
1.30—School Broadcast. (Part (1) of a series Behind the News and Voices of the Wild).
4.03—Canadian Roundup. (Reports of CBC correspondents and freelance broadcasters across the country).
9.30—Evening Rhapsody. (The best loved music of the great composers).

AT THE PARK — Rod Steiger makes a last stand for his life in MGM's suspense thriller "World In My Pocket", now showing at the Park Theatre, also starred in the nerve tingling drama of a daring million-dollar robbery are Nadja Tiller, Ian Bannen, Peter Van Eycle and Jean Servais. On the same program Randolph Scott and Joel McCrea star in MGM's "Ride The High Country", in CinemaScope and Metrocolor. Both features are first Belleville and district showings.

AT THE PARK — Veteran and Newcomer . . . Popular outdoor star, Randolph Scott and screen newcomer Mariette Hartley play starring roles with Joel McCrea in Metro-Goldwyn-Mayer's "Ride the High Country". The adventure-filled action-drama of the old West is in CinemaScope and color, now showing at the Park Theatre. On the same program the second MGM thriller "World in My Pocket", stars Rod Steiger. Both hits are first showings.

AT THE BELLE — Doris Day eventually responds to Cary Grant's charm as they star together for the first time in "That Touch of Mink", rollicking romantic comedy in color, starting an extended engagement today at the Belle Theatre. Gig Young and Audrey Meadows are co-starred.

JOINS BLADES

LOS ANGELES (AP)—Jack McCartan, star of the 1960 U.S. Olympic hockey team, joined Los Angeles Blades of the Westers Hockey League Wednesday as the Blades' No. 2 goalie.

McCartan played several games with New York Rangers of the National Hockey League in the 1960-61 season, following his Olympic performance, but failed to last in professional hockey's top league.

He did not play professionally last season.

THEATRE FEATURE TIMES

AT THE BELLE — Cary Grant, Doris Day, Gig Young, Audrey Meadows in "The Touch of Mink", in color, 2.35-7.35-9.50.

AT THE PARK — First Showings — In CinemaScope and Metrocolor—"Ride the High Country", Randolph Scott, Joel McCrea, 7.00-10.20 — "World In My Pocket", Rod Steiger, Nadja Tiller, 8.50.

AT THE BELLEVILLE DRIVE-IN — Show starts at dusk. "The Count of Monte Cristo", Color, Louis Jourdan — "The Hanging Tree", color, Gary Cooper, Karl Malden.

AT THE BELLEVILLE DRIVE-IN — Gary Cooper, Maria Schell and Karl Malden star in "The Hanging Tree", Baroda production for Warner Bros., which opens tonight at the Belleville Drive-In Theatre. 2nd feature attraction, also in Technicolor is "The Count of Monte Cristo", with Louis Jourdan and Yvonne Furneaux.

TV—Radio Column

Three New Series Opened And All Had Good Points

By CYNTHIA LOWRY

NEW YORK (AP)—A trio of new programs had their television premieres Wednesday night, and they certainly had tough acts to follow: The successful voyage of astronaut Walter Schirra and the windup of the National League pennant race.

Almost any fiction entertainment after these real - life dramas had to be anti-climatic. Nevertheless, all three had their good points.

First came ABC's Going My Way, which is the series based on an old and beloved Bing Crosby movie. Gene Kelly plays Father Chuck O'Malley, the young curate, and he's a more serious fellow than Bing was. Leo G. Carroll plays the older priest with dignity and humor.

This promises to be a sentimental, warm program — and have a little message, too.

Then along came Stanley Holloway as Our Man Higgins, also on ABC. Holloway plays a British butler who is inherited by the American Macroberts family, along with some ancient silver. By next week, Hazel will have a formidable male rival.

Finally, there was NBC's new medical series, The 11th Hour, in which Wendell Corey plays a lawyer - turned - psychiatrist. The story opened by showing an outbreak in a violent ward of a mental hospital, which soon focused on a woman accused of murdering her husband. The question was not the usual whodunit one, but simply whether she was legally sane or insane when it happened.

Recommended tonight:

Premiere Theatre, ABC, 10-11 EDT—return of the anthology series with James Stewart in a baseball story.

BREAKFAST at TIFFANY'S...

"Bob" Wingrave

I don't care where you eat breakfast — BUT — I'd love you to try our new style.

FISH 'N' CHIPS
FOR DINNER OR SUPPER
AT THE
A & W DRIVE-IN AND COFFEE SHOP
173 DUNDAS ST. EAST — DIAL WO 2-8312

Paul Riddell's Auto
"DAREDEVILS"
Belleville Fair Grounds
THURS., OCT. 4th
8.00 P.M.

SEE:

- HELL DRIVING with the 1962 Dodge DARTS
- 5 to 6 OLD MODEL CARS SMASHED head-on, flipped end over end and flown through the air to complete destruction, courtesy of MEREDITH MOTORS.
- PLUS THE WILLIAMS TWINS, Top Canadian Aerialists

Sponsored by the Kiwanis Club
All Proceeds for Underprivileged Child Welfare

—8—
Days and You Will See the First of the
GOLDEN OPERETTA SERIES
Thursday, October 11
Rudolph Friml's
"ROSE MARIE"
Howard Keel - Ann Blyth in Technicolor
ALL SEATS $1.00
SAVE $1.50 Buy Series tickets for all six Operettas — $4.50
One Performance Only at 8.15 — Doors 7.00 p.m.
BELLE THEATRE
—SUBSCRIBE NOW—

The Slickest way to a Girl's Heart is through her Feminine Curiosity!!

Year's most Uproarious, Romantic Free-For-All!

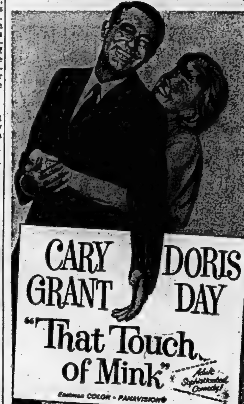

CARY GRANT DORIS DAY
"That Touch of Mink"
Adult Sophisticated Comedy!
Eastman COLOR · PANAVISION

GIG YOUNG AUDREY MEADOWS
Written by STANLEY SHAPIRO and NATE MONASTER · Directed by DELBERT MANN

BEGINS TODAY Belle
2.00: 7.00: 9.10
Choice COLOR Treats · Smoking Loges

First Belleville & District Showings!
2 TOP M.G.M. ATTRACTIONS
THEY FOUGHT FACE TO FACE or SIDE BY SIDE!

SECOND THRILLER

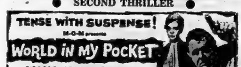

STARTS TONIGHT — Park
Complete Shows 7.00-8.50
REGULAR PRICES — CHILDREN 25c ANYTIME

NOW PLAYING— 2 Great Hits
BOX OFFICE OPENS 7.30
Belleville Drive in Theatre
SHOW STARTS AT 8 P.M.

...AND WATTA 2 HOUR THANKSGIVING MORNING SHOW IT IS!...

CHILDREN 25c — ADULTS 65c — Matron in Charge

Belleville Drive in Theatre — SUNDAY MIDNITE SHOW — Belle Famous Players Theatre
AFTER 12.05 A.M.
GIANT TRIPLE FEATURE SHOW all in COLOR!

FEATURE NO. 1

FEATURE NO. 2

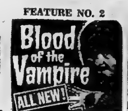

Adult Entertainment

FEATURE NO. 3

"First prize goes to Irma Tingle for her entertaining and instructive stories about our three absent members."

Astrological Forecast

For October 5

By SYDNEY OMARR

Aries (March 21 to April 19)

Best to wait until this evening before making final decision. Collect facts. Study indications. Go with the tide. Premature action in afternoon could cause regrets.

Taurus (April 20 to May 20)

Much in your favor. But you must initiate first step. Waiting for the other fellow to make a move creates discomfort. Be confident. Accept added responsibility. Listen carefully. But do things your way.

Gemini (May 21 to June 21)

Cycle begins to rise. Means today you should complete and forget depressing experiences. Start anew. Be refreshed, stimulated, and then act it! You'll find fulfillment.

Cancer (June 22 to July 21)

Take stock of assets, deficits. Listen to man of experience. Wise words come your way. Up to you to pay heed. Wonderful evening for making new contacts. Be at your best!

Leo (July 23 to August 21)

Favorable lunar aspect. Means constructive day ahead. Recently you have sensed important upcoming event. Now, your impression proves correct. Be gracious, diplomatic.

Virgo (August 22 to Sept. 21)

Evening fine for social affair. Stress versatility, humor. Time to expand, not to shrink back. Plan journeys. Communicate, write, read. Be discriminating but flexible.

Libra (Sept. 22 to Oct. 23)

Show strength. If others know you have allies, you will be treated with greater respect. You can accomplish more today than in past weeks. Means you get into rhythm of current activity.

Scorpio (Oct. 24 to Nov. 21)

Person who carries rumor should be listened to with contempt, but not taken seriously. Actuality is far more aware of facts than those surrounding you. Remain calm. Tonight, relax with friends. Be cooperative.

Sagittarius (Nov. 22 a Dec. 21)

May be difficult for you to understand minor delay. But necessary that you maintain good family relations. Otherwise much emotional energy is wasted. Tonight fine for entertaining at home.

Capricorn (Dec. 22 to Jan. 20)

The more you insist, the less you are likely to achieve. Best to win your way through diplomacy. A nice smile, an encouraging word could bring reward. Exercise patience. Tonight cycle near peak.

Aquarius (Jan. 21 to Feb. 19)

Show you are willing to "carry the ball." Friends will rally to your bid. You could win popularity contest. Means your influence is felt. And your actions, words are appreciated.

Pisces (Feb. 20 to March 20)

Like Gemini, look to future instead of brooding over past. No matter what has happened, you can make a better life for yourself in the near future. Begin to plan. Outline goals, purposes. Instead hopes. You can fulfill them!

If today is your birthday you are natural character analyst. You can size up persons almost at a glance. Use this ability next month. You'll need it!

GENERAL TENDENCIES:—Cycle up for Sagittarius, Capricorn, Aquarius. New political leader could make known his views. Exciting day for those with foresight.

Daily Crossword Puzzle

ACROSS:

1 1966-65 project for Mr. York
5 Nest of a child
10 Pertaining to
14 Famous unfinished town near
15 A something
16 Pa. for ex. am.
17 Sent away.
18 Day of Wonder.
20 City of St. Xavier
21 Overlook.
22 Marks used in writing
23 Part of D. D. S.
25 Mrs. Bunny of ...
27 "... Bunny of Watch-'s 2 words.
29 Wife of the cotton goods.
33 Rate Mabel's smiles of 1927).
37 Monterey, poem.
38 Windy part of 1962.
39 See 8 Down.
40 Whirling scarf.
41 System of beliefs Abbr.
42 Fate of some legislative bills.
45 Dorothy's son, in the "Oz" books.
46 Of all time.
48 Eric.
52 Give undue loving care.
55 Publisher's concern.
58 Time cycle.
60 Kewpie's sprinkling.
61 Take a chair.
62 NATO agent.
64 Chef Vic Jones.
65 Camelot lady.
66 City on the Truken.
67 Brewer's concern.
68 Eddie Jr.
69 Part of Myra DOWN

1 Looking home.
2 Ms. Barrymore (barrel).
3 His voice was We Dead Avalon.
4 Marry, Abbr.
5 Greek letter.
6 Very small green bean.
7 Work up.
8 Time out yest.
9 Unusual.
10 Mayo man.
11 Take a stroll.
12 Hit the ground.
13 Yolda.
19 Tyler.
24 Mar. or wants.
26 Shipmate.
28 Ms. Ameche.
30 Stop up—if worth.
31 Give a new angle.
32 Brew.
34 Payment for a sail.
35 Confuse.
36 Secret mountain of China.
37 Take in a cap.
38 Spanish chess.
40 Paper for embellishment.
42 The hunt from Philadelphia.
43 Initial: Abbr.
44 Stamp of Nevada's 7 words.
47 Myopia in Manchester.
49 Pertaining to parables.
50 Relative of a Canada.
51 Gentlemen unusual.
52 Myra Hilly.
53 Claim on another's property.
54 Man's name meaning "royal."
56 Flow in the country.
57 Old-time music halls.
59 Rebels.
60 Eastern figurines.
62 Distinctive quality.
63 Very third: Prefix.

NOW IS THE TIME

TO LAY-AWAY

YOUR SKATES

It's not too early to lay-away your skates for the coming season. Our selection includes a wide range of styles and sizes for boys and girls — men and women.

All famous makes such as

C.C.M. — HAUER — RAMSON

Come In and Choose Yours Now

NO MONEY DOWN

BOOTH Radio and Television Ltd

170 FRONT STREET (Opp. City Hall) WO 8-5785

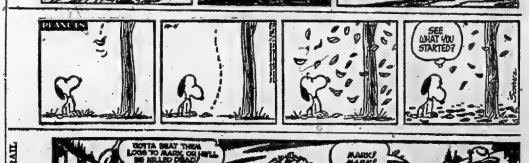

WANTED - MALE

FIRST CLASS INSTALLER FOR aluminum windows, doors, sunrooms; also 1st class salesman. Brose Manufacturing, 39 Dundas Street, Wtd. 6-9265.

EXPERIENCED BARBER. APPLY 25 Bridge Street East. Oct-21

PHARMACISTS

Male or Female

$150.00 weekly plus commissions based on sales

42 - 44 hour week. No Sundays. For the right person with registered expending chain of pharmacies (independent ethical proprietary only).

All replies treated in confidence. For The Sentry Department Store. Apply now to

INTERCITY DRUGS LTD.
2481 Lake Shore Blvd., W.,
Toronto, 14
or contact
Toronto CL-1-2279 Oct-28

DRESSMAKING

ATTENTION LADIES. HAVE your dressmaking exclusively made for you. All kinds of dressmaking. Wtd 5-2380. 20 Glen Road. Oct-18

EMPLOYMENT WANTED

STORM WINDOWS INSTALLED, yard cleaning, etc. Wtd 3-7220. Oct-28

CARPENTRY, PAINTING, CEMENT WORK OR WHAT HAVE YOU! Reasonable rates. Free estimates. Wtd 5-7165. Oct-18

WILL DO BABY-SITTING IN MY home. Call 968 Wtd. Oct-21

TYPING TO DO AT MY HOME. Reasonable rates. Phone Wtd 5-7220. Oct-21

CHILD TO MIND IN MY OWN home. Parkdale area. Wtd 3-2745. Oct-21

BOOKKEEPING, BY WOMAN with experience including NCR posting and dictaphone. Wtd 3-7454. Oct-28

GARDEN PLOWING . MASEY 30 tractor. Reasonable rates. Wtd 5-2502. Oct-28

HOME RENOVATIONS and improvements, carpentry, painting, cement work, insulating and caulking windows. Free estimates. Wtd 5-7345. Oct-18

ATTENTION CARPENTERS AND others. Shop tenancy with power, tools, hand sharpened. Suit two-man team. 39 Front Street. Wtd 3-1200. Oct-18

CARPENTRY, PAINTING, CEMENT work or what have you! Reasonable rates. Free estimates. Wtd 5-7165. Apts-18

PAINTING AND FLOORS AND small carpentry, alterations. Call Wtd 5-2531 between 5 and 7 p.m. Jy11-tf

REAL ESTATE WANTED

FOR ANYTHING CONCERNING with real estate call Marshall Real Estate, Wtd 5-2461 or 21 McDonald Gardens. 01-tf

WE WISH HOUSES TO SELL. If you are thinking of selling your home consult us first. We may have a buyer waiting. For quick action call Wtd 5-2461. Marshall Realty Ltd., 39 Station St. Wtd 3-2697. Oct-21 FS-tf

ACCOMMODATIONS WANTED

REQUIRED FOR OCTOBER 1, 2 or 4 bedroom home, approximately $125. Phone Wtd 5-2461. S34-tf

ROOM AND BOARD

LARGE FRONT BEDROOM WITH board. Gentleman. Wtd 5-6212. Oct-21

CARPENTRY

CABINETS, KITCHEN CUPboards, bathroom vanities, writing desks, bookcases, etc., custom made. Wtd 5-2185. Apts-18

BILL ROODENIER. S23-18

TO LET

6-ROOM, FURNISHED, WINTERized cottage. Reasonable rent. Wtd 5-2749. Oct-21

LOWER APARTMENT, 2 BEDrooms, living room, dining room, kitchen, bath and sunroom. Private entrance. Wtd 5-2620. Accommodation for car. Apts-18

DUPPERIN AVE. SELF-CONtained bed-sitting room, 3-piece bath, kitchen privileges. Suit one adult. Short term or refrigerator optional. Wtd 5-2687. Oct-21

3-BEDROOM HOUSE, 182 STA. Possession immediately. Wtd 5-9956. Oct-21

NEW 3-BEDROOM BUNGALOW in small reliable family. Available November 1st. Call at 21 Ranch, off 5th Concession Thurlow. Can be viewed daily. O1-tf

APARTMENT

Heated, 1-bedroom, self-contained apartment. 24 Catherine Street. Stove and refrigerator optional.

PHONE
WO 2-1351 or WO 2-2222
O2-tf

ONE BEDROOM HOUSE. ROSEmont. Oshawa. $25 monthly. Avoro included. Wtd 6-5442. O1-tf

2 FURNISHED HOUSES, MODern, with T.V. aerial. Hot water, fire, $25 weekly. Also 3-bedroom house, Belleville. Wtd 5-4623 evenings. O1-tf

3-BEDROOM APARTMENT, UNheated. Close to downtown. Wtd 5-9956. $22-tf

2 FURNISHED BEDROOMS, ON Bristol Street. Wtd 5-2215. O1-tf

3-ROOM APARTMENT WITH complete heavy duty wiring, Bristol Street. Wtd 5-7823. O2-tf

LARGE SELF - CONTAINED apartment, 3 rooms, 3-piece bath, stove supplied. Heavy wiring. Suit couple or small family. Wtd 5-2348. O1-tf

A HOME AWAY FROM HOME. CALLA, 39 Campbell St Hostel. Weekly or monthly rates. S2-tf

NEW, MODERN, 4-ROOM APARTment. Private bath. Heated. 277 Hunswood Drive. Wtd 5-2687 after 5. O2-tf

CLASSIFIED ADVTS.

TO LET

HEATED, UPPER APARTMENT, 3 bedrooms, West Hill. Electric range. Wtd 5-6980 after 6 p.m. O2-tf

NEAR NORTHERN

Heated, Furnished or Unfurnished
1-BEDROOM
APARTMENT
Wtd 5-2696 O3-21

COTTAGES TO LET

FURNISHED HOUSEKEEPING cottages with spring, electric stove, refrigerator and all conveniences. Good Quinte location. Reasonable. Wtd 5-6417. J12-tf

FOR SALE OR RENT

FIVE-ROOM BUNGALOW, available October 15. Modern conveniences. Close to schools and highway. Wtd 5-7876. O2-tf

COTTAGE LOT TO RENT

AT MONAWK BEACH, 1 MILE West of Consecon. Cornelius Maracle, Shannonville, Wtd 5-4458. O4-21

FOR SALE

30 GALLON PRESSURE PUMP, complete, unassembled. Also 2 chairs, $70; one 8 cu. ft. Frigidaire, $100. Wtd 5-2341 or 5-3503. O1-21

FULL LENGTH MINK STOLE, $250. Wtd 5-2412. S8-tf

ONE 14 H.P. ELECTRIC MOTOR, $10; one ½ h.p. electric motor and pump, $15; one pump jack, $10. Apply 25 Grove Street. O2-21

'4,000 SQUARE FT.
FIREPROOF BUILDING

No. 3 Highway, just West of City Limits. City water. Natural gas. 200 amp. service. Suitable for manufacturing, warehousing, wholesale or retail business.

BARGAIN FOR QUICK SALE OR WILL LEASE

APPLY
E. DAVID
WO 2-2150
S26-tf

DIRECT
FACTORY PRICES
ON ALL
AIR SHADE
ALUMINUM
WINDOWS
DOORS
AWNINGS
SIDING
FREE ESTIMATES
Without Obligation
For Trenton, Picton and Belleville
Call Collect to Our Showroom for
Zenith 83-300 (no charge)
Others Call Collect
534-3377 Hazelton
S23-27-O2-4

BEAR
Wheel Alignment
And Balance
Here's What We Do :
Correct wheel alignment. Inspect and correct caster and camber. Check and adjust toe-out to correct condition. Check both front wheels. Install necessary shims where caster is incorrect. Inspect and safety check steering linkage.
ALL WORK GUARANTEED AGAINST HAZARD GUARANTEE IN-CLUDED.
N.B.: PARTS EXTRA.
BOYD GILKS
$8.95
MOST CARS
Free Wheel
Alignment Check
Check your tires — - - are they wearing evenly? Sometimes only one wheels are not properly aligned — a hard bump against a curb can throw wheels out of line. Come to us for free information, check your wheel alignment FREE — no obligation.
DOMINION TIRE
STORES LTD.
14 BRIDGE ST. WEST
BELLEVILLE
WO 8-5575 O2-tf

SCARFE THIX PAINT, TV AND RADIO TUBES, LIGHT FIXTURES, LAMP SHADES, PLUMBING SUPPLIES, HEATING EQUIPMENT, ELECTRIC APPLIANCES, EAVESTROUGHING, PUMPS AND ACCESSORIES, PIPE AND FITTINGS. QUALITY WORKMANSHIP, EXCELLENT SERVICE.

These and many more are available at
CHAS. HYDE & SON
292 FRONT ST.

"Serving the People of Belleville and District for more than 42 years."
A15-6tf,20-O4,18

FOR SALE

PIGS, NINE WEEKS OLD. Vernon Hamilton, 3rd of Thurlow. Phone Thurlow 37-R-32. O2-21

ONE COAL AND WOOD STOVE, in excellent condition and warming closet. Excellent for hunting camp. Apply 811 Bridge Street, evenings. O2-21

PROPANE GAS RANGE, 4 BURner. Reasonable for quick sale. Wtd 5-7345. O2-tf

FALL SPECIAL SERVICE CALL: Any 4 H.P. motor, $5.00 service. Wtd 5-2411 or WO 2-2231.

ROSES, TREES, SHRUBS, EVERgreens, perennials and peonies. Quote Kurtsies, 8 miles East of Belleville. Phone Wtd 5-6753. A231-tf

200 CHOICE HEREFORD and Durham stock calves; year and one half old steers; heifers and heifers. Sale Wednesday, October 10, Raleigh A. McCrae, Tweinbore 778-2313 Havelock. Ont. O2-21

KINGSTON PROVISIONERS Home Food Plan. Select your own menu. Food and freezer supplied. Low weekly payment. Why not call WO 2-0073 or write opportunity. O2-tf

GET READY FOR WINTER NOW! NEW TREAD SNOW TIRES with studs, $25.95

12 Months Road Hazard Guarantee
BRAND NEW TIRES
from $7.95
JUST LIKE NEW RUBBER FIT
CANADIAN TIRE
WO 8-6701

REPOSSESSED SINGER CONsole model, heavy duty, round bobbin reverse stitch. Take over payments. Terms anytime after $3.50. Wtd 5-2685. O2-21

DON'T MOVE,
IMPROVE !

GARAGES
RECREATION ROOMS
ALUMINUM STORMS

SEE GEO. WEYMARK

Our improvement Council-Councillor who will help you with all your problems. No obligation of course — We will work hand in hand with you if you do it yourself or we will do the complete job for you.

BEAVER BUDGET SERVICE AVAILABLE

BEAVER LUMBER
CO. LTD.
101 CHURCH ST., WO 2-4465
A230-wtf-tu-th-tf-tf

APPLES, MACS, COURTLANDS, Empires, Red Delicious, Twenty Ounce and strawberries. Reasonable prices. Highway 2 and Bleecker corner on Nederhouse Road. O2-21

INGLIS AUTOMATIC DRYER, Deluxe model, $125. Also one 21 Pine Tree Lawn Mower, $25. Phone Wtd 5-2329. O2-21

2 PUREBRED HOLSTEIN HEIFers, 1 in freshen in December. WO 8-6701. O2-21

FRIGIDAIRE AUTOMATIC DRYer, never used. Cost $299 now @ $10 monthly. The John Lewis Co., 265 Front St., Wtd 5-2333. O4-21

LARGE OIL SPACE HEATER, automatic fan. WO 2-4715. O4-21

MOFFAT 24-INCH GAS RANGE, automatic oven. Only $10 monthly. The John Lewis Co., 265 Front St., Wtd 5-2333. O4-21

MARVIN'S HONEY

18c per lb.
In Customers' Containers
30-lb. pail $5.40
14-lb. pail $2.50
4-lb. pail 95c
2-lb. tin 45c
Comb Honey 45c

W. P. MARVIN
WELLINGTON, ONT.
S31-20-27-O4

SIMPSONS-SEARS
Warehouse
Clearance
SAVE $50.00
on a 12 cu. ft.
Coldspot
REFRIGERATOR
with 23-lb. Zero Zone Freezer and Automatic Defrost
Reg. $279.95
NOW ONLY $229.95

SAVE $40.00
on a
30" KENMORE
RANGE
with Rotisserie
Clock Controlled Oven and Timed Appliance Outlet
Reg. $219.95
NOW ONLY $179.95
NO TRADE NECESSARY

Don't Wait!
PHONE WO 8-5591
OR SEE THESE SPECIALS AT
329 FRONT STREET
SIMPSONS-SEARS
O3-21

FOR SALE

ALUMINUM STORM AND screen doors. Fall flash sale. 25% discount on patio windows, $15. Free installation. M. Mercer, WO 2-4715. O4-21

BOX SPRING WITH OR WITHout side pedestals. Phone WO 2-2115 after 6 p.m. O2-21

PUREBRED BUFFALO RAMS. 12 months old. Apply Lot 15, Con. 2, Sidney. O2-21

ONE 2-TON G.M.C. VAN BODY frame, 16 feet, new floor. Also Ford panel truck body. Apply 25 Grove Street. O2-21

ATTRACTIVE COAL OR WOOD heater or furnace, excellent condition. Wtd 5-1518. Apply 25 Grove Street. O2-21

WASH STAND; 2 DRESSERS; settee; small table; iron bed. Wtd 5-2437. O2-21

BARRETT'S

Our Store is North of the Tracks on the Cannifton Road in the Working Man's District. Therefore We Can Offer You High Class Merchandise at the Working Man's Prices.

SLIGHTLY USED
CHESTERFIELD
$78.00

RECORD PLAYERS
SPECIAL — $26.95

WRITING DESKS
FOR STUDENTS
$34.00

RECLINING CHAIRS
REDUCED TO $49.50

RESTONIC
ROCKING CHAIRS
SPECIAL $39.50

LLOYD
BABY CARRIAGES
SPECIAL AT $49.50

LANE HOPE CHESTS
$69.50

BABY HIGH-CHAIRS
FROM $9.95

BABY CRIBS
WITH SPRING-
FILLED MATTRESS
$38.00

SPACE SAVERS
LIKE CHESTERFIELDS
REDUCED TO $59.50

RECONDITIONED
PIANOS
FROM $139.00

CONNOR WASHER
WITH TRADE $149.00

WINDSOR WASHER
WITH TRADE $139.00

MATTRESSES
SPECIAL $29.95

EMERSON TV
WITH TRADE $225.00

BUNK BEDS
WITH SPRING-
FILLED MATTRESS
$88.00

SUNBEAM
FLOOR POLISHER
SPECIAL $35.00

GENERAL ELECTRIC
FLOOR POLISHER
WITH BRUSH
SPECIAL AT $39.95

SUNBEAM
HAIR DRYER
$28.50

EUREKA VACUUM
REDUCED TO $79.50

F.M.
BARRETT
CO.
101 Cannifton Road
PHONE : WO 8-5231
O2-21

CLEARANCE
on
CAR RADIOS
(Electrohome)
12 volt, 5 tube, under -dash model
Regular $49.95
TO CLEAR $37.46
6 volt, in dash model
Regular $54.95
TO CLEAR $37.95
12 volt, under dash model
Regular $64.95
TO CLEAR $48.71
PORTABLE RADIOS
Regular $49.95
TO CLEAR $24.95
Regular $79.95
TO CLEAR $49.95
DOMINION TIRE
STORES LTD.
14 BRIDGE ST. WEST
BELLEVILLE
WO 8-5575 O2-tf

FOR SALE

GENERATOR EXCHANGE
6 Volt $10.25
12 Volt $12.55
Lukas $15.75
USE YOUR CREDIT
CANADIAN TIRE
WO 8-6701 O2-tf

COLEMAN OIL HEATER; BOAT; 18 h.p. motor; trailer. Wtd 5-2497 after 5 p.m. O2-21

FLOWERS ARRANGED FOR parties, festival, weddings and funerals. Cut flowers and potted plants. Phone Wtd 5-2674. Trent Road, Phone Frankford 3-5011. O2-1m

DINING ROOM TABLE, SIX chairs. Phone Wtd 5-2111. O2-21

MAHOGANY TWIN-BURNER parlor flame oil burner, good condition. Also small discrete table, fair condition. No reasonable offer refused. Phone Wtd 5-2600 after 5. O2-21

GUNS BOUGHT SOLD TRADED and repaired. Fishing tackle bought. Over Bell Telephone. Dolly's Sport Shop. Wtd 5-2497. J22-tf

SHOTGUNS, AMMUNITION, hunting licences, rifles, handguns, reloading tools, custom gunsmithing. Cy Gerow, Wtd 5-2497. J22-tf

GIRL'S RED WOOL CLOTH COAT and warmly lined, navy fur collar, size 12. Phone Wtd 5-2600 after 5 p.m. O2-21

450, 10" CONCRETE BLOCKS, 2½c each. Apply Eastwood Construction Co., Bridge Street, Wtd 5-2454.

1 AMANA FREEZER; 1 ROLL-away bed; 1 8 x 12 linoleum; 1 set of Canadian Encyclopedia with bookcase. Wtd 5-2117. O2-21

ROTTED MANURE, BY THE load or bushel, delivered. Phone Wtd 5-6900 after 5 p.m. S23-1w

BICYCLES ARE OUR BUSINESS. C.C.M. Dealer. Sales and Service. Cooney's Sales and Service, 142 Front Street. O1-1m

DON'T MISS OUT ON
BULBS
FOR YOUR
SPRING GARDEN
THIS IS THE TIME
TO PLANT THEM
BUY
TULIPS, DAFFODILS
HYACINTHS, etc.
AT
BISHOPS SEED
& GARDEN CENTRE
81 STATION ST.
WO 8-5333

LOTS FOR SALE

LOTS ON BAY OF QUINTE. BOX Ontario Intelligencer. S28-tf

LOT 100' x 200' ON CONNECTION Lake. WO 2-6667 — WO 2-1393. A231-tf

PETS FOR SALE

PUREBRED SCOTCH COLLIE pups, $20 each. Registration 82 extra. Apply 25 Grove Street. O2-21

REGISTERED BEAGLES, ONE year old, ready for fall hunting. Also 4 months old, house trained, Foxboro. Wtd 5-2437. O1-21

COLLIE PUP, WO 8-5642. O1-tf

PONIES FOR SALE

THIS YEAR'S COLTS READY TO wean. Sired by Canadian and larger ponies. Bruce McPherson and Sons, River Road, Napanee, Ontario. S20-21-27-28-O4-5

BOATS FOR SALE

UNFINISHED, MOULDED PLY-wood hull, 18 knee, over 20 feet. Very reasonable. WO 8-6331. O2-1w

FRESH FISH

LAKE ONTARIO, LARGE SMELT dressed Bullheads, dressed White Fish and Perch. Wtd 5-2124. Quinte Fisheries WO 8-6124. M23-tf

WOODWORKING

BERT HILES CONSTRUCTION and repairs of all types of residential and industrial construction, cabinets, carpentry free estimates. Wtd 5-2126 J22-tf

AUTOMOTIVE

BARGAINS
WE HAVE THEM
AT
BOYCE'S
'53 BUICK Sedan $295.
'54 CHEVROLET .. $250.
'53 PONTIAC ..... $195.
'53 CHEVROLET .. $145.
'53 PONTIAC ..... $100.
'53 DODGE ..... $125.
'52 DODGE ..... $125.
'50 HILLMAN ..... $100.
'48 CHRYSLER ..... $99.
'51 PONTIAC ..... $47.
J. B. BOYCE & SONS
PINNACLE STREET
BELLEVILLE
WO 8-5154 O2-21

AUTOMOTIVE

'56 VAUXHALL, $400. IN GOOD condition. Wtd 5-2726. O2-21

'51 DODGE, $150 FOR QUICK sale. Wtd 5-2132 after 5:30. O2-21

'62 FORD FALCON DELUXE sedan. Automatic. With accessories and only one thousand, Wtd 5-3186. O2-21

1956 M-G-TD COUPE. EXCELlent condition. 12,000 miles. Factory built, has all wire wheels, snow tires on extra rims, many extras. Phone Wtd 5-2437. O1-21

1956 FORD, 6 CYLINDER, STANdard coupe, in good condition. Wtd 5-2437. O1-21

'54 METROPOLITAN NASH coupe. Can be seen at 25 Grove Street. Buy from S.A. Service Station. Wtd 5-2437. O2-21

1960 AUSTIN CAMBRIDGE. EXcellent condition, mechanically A1. $995. Wtd 5-4623. O1-tf

1959 VAUXHALL, 4-DOOR sedan, 4 cyl. motor, low mileage. Excellent condition. Phone Wtd 5-2600 after 5. O2-21

1957 CHEVROLET, 4-DOOR sedan. Good condition. Wtd 5-2437. O2-21

FRONT END ALIGNMENT, Wtd 5-2483 after 5. O2-21

1948 MERCURY COUPE. WITH new transmission. Now immaculate. Wtd 5-2793 after 5 p.m. O2-21

1956 METEOR NIAGARA. AT Ontario Intelligencer. Wtd 5-6146 before 6, or WO 2-1648 after 6 p.m. O2-tf

'56 CHEVROLET STATION wagon. Automatic transmission. Radio, 4 new nylon safety tires. Phone Wtd 5-2600 after 5 p.m. Wtd 5-6182. O2-21

'53 CHEVROLET SEDAN DELIVery. Cheap for quick sale. $150. Wtd 5-2600. O2-21

SELECT
USED
CARS
1960 RAMBLER
Deluxe
1960 ENVOY
Station Wagon
1958 CHEVROLET
Bel-Air, Automatic
1956 FORD
Station Wagon
1956 PLYMOUTH
Station Wagon
SEVERAL CARS LEFT
AT $10. DOWN
C. R. CLAPP
& SON
RAMBLER - AUSTIN SALES
138 Front Street
Belleville
O4-21

FRONT END ALIGNMENT only $6.95.
John Sean Visnatzer Equipment
WHEEL BALANCING
$1.25 per wheel
Save up to 40% on Parts
YOU SAVE MORE AT
CANADIAN TIRE
WO 8-6701
M210-ev-tu-th-tf

'57 VOLKSWAGEN, EXCELLENT. Good condition. 1-family owner. $350 cash. Wtd 5-2737. O2-21

'57 DODGE, 8400; '54 PONTIAC, 6 cyl. Wtd 5-2685. O2-21

1961 G.M.C. ½-TON PICK-UP, A1 condition. WO 8-3471. O2-21

1960 CHEVROLET IMPALA, 2-door hardtop V-8. Fully equipped. $1695. S14-tf

'47 CHEVROLET SEDAN, GOOD motor, good tires, needs fins. $175 cash. WO 5-0810 after 5. O2-21

'51 PONTIAC, 3½ G.M.C. ½-TON truck. Wtd 5-2685. O2-21

1959 DODGE, CUSTOM ROYAL 4-door, power brakes, power steering, radio, in excellent condition. Can be seen at Ashley's Trailer Park, 1 mile from corner of Coleman and Moira. O2-21

CLOCK & WATCH REPAIRS

ALL REPAIRS DONE LOCALLY in modern workshop by experienced watchmaker. 2 year estimates. Merk Binnema, 68 Dundas Street East. S14-1m

MONEY TO LOAN

CASH
UNLIMITED FUNDS
FOR 1st or 2nd MORTGAGES
Advisory Service at No Obligation
D. D. CLARK
Mortgage Broker
338 PINNACLE STREET
WO 8-5742
S25-ev-tu-th-tf-12

PHONE
FOR A
LOAN
$50 to $5,000
Call BERNIE WANNAMAKER
WO 2-4576
21 Unable To Drop in At Our Office Our Representative Will Gladly Call at Your Home
Community
FINANCE CORP.
254½ FRONT STREET
A37-ev-tu-th-tf-12

WANTED - MALE

WOMAN TO CARE FOR TWO children in children's home from 8 a.m. to 5 p.m. Wtd 5-2135 between 8 and 9. O2-21

EXPERIENCED WAITRESSES. Apply in person, 21 Ranch Restaurant, 371 Front Street. O2-21

WAITRESS, EXPERIENCE NOT necessary. Apply 343 Front Street, Belleville. O2-tf

WOMAN, TO LOOK AFTER ONE child in children's home. Wtd 5-2135 between Charles and Dundas. O2-21

BOOKKEEPER, EXPERIENCED clothing store. $250 bonding required. Apply stating age, experience, salary expected, etc., to P.O. Box 579, Belleville. O2-21

NEED EXTRA MONEY? $50.00, $100.00 and more easily possible by showing to fabulous Christmas cards, gifts, toys, to friends and neighbours. Our exciting 48 page, full-color catalogue makes it easy to get plenty of orders. No experience necessary. Send for catalogue. Write today. Send no money. Write: Canadian Christmas cards and free catalogue, Mosquito Card Co., Dept. W, 47 East Ave., Hamilton.

2½24-tfn

STRONG, MIDDLE-AGE WOMAN to take charge of home, light work, family of 2, 1 adult. Believes in discipline, able to maintain it. No objection to 1 child. Between Monday to Friday. Write Intelligencer. O2-tf

RELIABLE LADY TO CARE FOR small baby Monday to Friday in child's own home. Wtd 5-2097. O2-21

EXPERIENCED WAITRESS. Apply in person, Coop Grill, Front Street. O2-1w

WANTED
MALE OR FEMALE

STOCK CLERK
FOR
DRUG STORE
Display Experience an Asset
Apply in Writing to
BOX 105,
ONTARIO INTELLIGENCER
S2-tf

APPLE PICKERS. HAROLD Hunter, Carrying Place. Phone 2-1006, 4 miles west of Hadgerville. S13-tf

REAL ESTATE FOR SALE

Rentals Available Immediately

Just over the footbridge. A lovely 1-bedroom upper apartment. Heated. $78.00 a month.

A 2-bedroom apartment on Foster. In excellent condition. $100 a month.

A 3-bedroom bungalow on Coleman St. $85.00 a month.

[illegible] Geddes St. An immaculate 2-bedroom apartment, heated, at $[illegible]5.00 a month.

On Lingham St. A 1-bedroom apartment at $60.00 a month.

On College St. East. A 2-bedroom bungalow at $80.00 a month.

IN COMMERCIAL WE HAVE:

A store at 390 Front St. at very reasonable rent.

Another at 318 Front St.

Another at 118 Front St.

A 2 floor office suitable for 2 individual tenants with a walk-in vault. Lawyers and Finance Companies please note.

Offices or suite of offices in the heart of Belleville over Geen's Drug Store.
All the above are desirable premises. Please call our office and the number again is WO 2-0429.

We check our prospective clients out and consult you before tenancy.

Please consult us with all your real estate problems.

[F]OR THE BEST RENTAL [SER]VICE IN BELLEVILLE CALL

FRANK
Follwell
Real Estate Office
393 FRONT STREET
WO 2-0429
— Evenings Call —
DOUG GRANT — WO 2-5136
JACK HIBBARD — WO 8-7819
KEN SHARPE, 333-R-32 Tweed
O4-21

W. J. McCORMICK REALTY LTD.

PRESTIGE LOCATION

Spaciousness of the centre hall entrance is carried throughout this gracious 2-storey Colonial styled home. 24 x 16 living room with open fireplace, 16 x 14 separate dining room, modern kitchen, beautiful 16 x 21 master bedroom, [tw]o[ ]other large bedrooms and a playroom. Built-in garage. Excellent residential location. Large private landscaped lot. Does this intrigue you? Phone us for an appointment to inspect. Asking price is only $22,900.00.

THE NEW RIDGEVIEW RATES AN "OSCAR"

This fine brick home offers real house dollar value. There are 3 good sized bedrooms and a lovely 4-piece bathroom with vanity. The modern kitchen is in the front and leads into a family room with eating area. The living room is bright and spacious. The divided full basement leaves a 12' x 40' area for any future recreation room. "Father" at last gets an attached garage. This fine bungalow is located in Applegrove Acres. Only $1,882.00 down to one N.H.A. mortgage.

$1,000.00 DOWN

[HO]ME PROPERTY. 2 Apartments side by side. Stucco 1-storey house. 1 apartment contains living room, modern kitchen, 1 bedroom and bathroom. Second apartment has 2 bedrooms, modern kitchen, living room, and 1½ bathrooms. Forced air oil heating and garage. Good rental area.

W.J.
McCormick
REALTY LTD.
89 STATION STREET
WO 2-5397
OPEN UNTIL 9 P.M.

ONE OPEN MORTGAGE

$11,900 FULL PRICE. 2-storey brick. Separate dining room. Large living room and separate family room. 3 large bright bedrooms, [new] hardwood floors. Modern [kitch]en. Full basement. Hot water [heati]ng system. Garage. Close to downtown. Terms to suit.

D. T.
STORK
Real Estate Broker
Member Belleville Real Estate Board
338 PINNACLE STREET
WO 8-6748
OPEN EVENINGS 'TIL 9 P.M.
O3-21

FALL SALE ON BEAUTIFUL GUNTER LAKE

Discounts up to $500.00 or 20%. 100-ft. lakeshore lots, some with cottage. Sandy beach, low shoreline, safe for swimming, fantastic fishing waters. Roads and hydro in. Excellent investment property. Lots from $5.00 per foot and up. One only lot and cottage $2,195.00. Call Miss Anne Collins, 923-2493 [coll]ect.

SACRIFICE (Re-Sale) $2,695.00

or offer. Owner transferred. New 2-bedroom modern design cottage, sun-deck, large lakefront lot. Dock and hydro.

Directions: Drive north from Madoc on Highway 62. Turn right at Department of Lands and Forests office and follow signs to Gunter Lake. Sales personnel on property every weekend.
S28-1m

SPARKLING
NEW
DURABLE
FLOOR, INTERIOR AND EXTERIOR
FINISHES
IN ALL
NEW HOMES
BY
MAURICE H.
ROLLINS
CONSTRUCTION LTD.
S6-ev-th-42

C. D.
CROSBY
INSURANCE AND REAL ESTATE LIMITED
BROKERS
42 BRIDGE STREET EAST
DIAL WO 2-6411
BELLEVILLE - ONTARIO

FOXBORO ROAD

3-bedroom ranch style brick bungalow with a large living room, kitchen with eating area, forced air oil heating, carport, 4-piece bath, large landscaped lot 63 x 283. Full price $13,000.00.

VICTORIA AVE.

3-bedroom brick home with a large living room with dining area, kitchen, 3-piece bath, full size basement with toilet and shower, oil heating. Full price $12,000.00 or best offer.

DUPLEX

on West Hill. Brick construction. Lower apartment has 3 bedrooms, living room, kitchen and bathroom. Upper apartment contains 2 bedrooms, living room and kitchen. 2 separate furnaces. Monthly income $180.00. Full price $16,300.

FIVE BEDROOMS

Plan to inspect this large family home on Foster Ave. if you need lots of room for your family. Besides the 5 bedrooms there is a living room, dining room and kitchen on the main floor plus a garage and large lot. The price is only $11,500.00 with $2,500.00 down.

— Evenings Call —
LYLE STORTTS — WO 2-3060
TED SAUNDERS — WO 2-1126
LES LENNOX — WO 2-1840
O2-21

WE HAVE THE HOME YOU WANT AT THE PRICE YOU WANT

$7,200—3 - bedroom [illegible] bungalow.

$9,500—2-bedroom bungalow. Full basement.

$11,900—2-bedroom bungalow. Clean.

$12,500—3-bedroom bungalow. Close to schools and shopping.

$13,900—4 - bedroom brick home. East central.

$14,100—Split-Level.

$14,900 — 2-storey.

$15,500—4 - bedroom brick. Garage.

$16,900—3-bedroom brick.

$18,900—Brick bungalow. Fireplace. Separate dining room.

$19,800—3 - bedroom brick, with garage.

AND MANY MORE TO CHOOSE FROM

DOROTHY
Marshall
REAL ESTATE
BROKER
20 MacDONALD GARDENS
WO 2-8282
Mrs. Lougheed — WO 2-8363
Mrs. Edwards — WO 8-7650
Mrs. Way — WO 2-4347
O3-21

NEW 4 BEDROOMS

Now ready for occupancy. Paved street, no local improvement tax. This is an exceptionally large, bright home with carport. Separate dining room. Priced at only $15,700.00 with as low as $1,200.00 down payment.

OUTSIDE CITY

This 3-bedroom bungalow with attached garage is only 3 minutes away. Taxes are only $98.00 a year. Has a full basement with new forced air furnace and a spacious living room with bay window. Priced at $10,900.00 with good terms. Immediate possession.

CLARK & McLEAN
REAL ESTATE BROKERS
WO 8-6475
46 BRIDGE STREET EAST
OPEN 9 to 9

MOTEL IN BELLEVILLE, FRAME construction, eight units (inside unfinished) to be moved from property. Cash or terms — best offer over $2,000.00. Apply to Bill Deline Ltd., 283 Coleman Street, Belleville. Phone WO 2-3482.
O3-21

MAGNIFICIENT VIEW

90 ACRES, with 60 acres of choice well drained tillable soil. Large barn with drilled well inside. Pig-pen and hen-house. Plenty of water. Spring-fed creek running through pasture. Large house with oil furnace. Surrounded by flowers, shrubs, fruit and shade trees. Close to school and within easy driving distance of Belleville.

CALL
ALVIN EMBURY
AT
GERALD JOYCE REALTY LIMITED
WO 2-5326

THE CHANCE OF A LIFETIME TO OWN YOUR OWN HOME

Not a Pre-fab But Custom

Built with "Trend of the 60's" Design

We'll build your choice to the stage of completion you can afford — Basic — Completed —or Ready to Live In — All work done by local skilled craftsmen under our direct supervision — Act Now—

NO MONEY DOWN PAYMENTS LIKE RENT

CHISHOLM S
(ROSLIN) LTD.
Phone Tweed 190
Mr8-tf

MUST BE SOLD!

12 LOTS, COTTAGE

Any reasonable offer considered. 700 ft. beautiful sandy beach, near entrance Presqu'ile Provincial Park on Lake Ontario. Registered subdivision plan of 12 well treed lots, no filling required, hydro, open roads, includes new cottage ultra-modern design, interior unfinished. Ideal for private camp. Investment.

DRIVE OUT THIS WEEKEND

Contact
JACK AND GENE ARMSTRONG
J. A. WILLOUGHBY & SONS LTD.
PHONE 172, COLBORNE
O4-21

$500. DOWN $75. MONTHLY

will move you into this 4-bedroom home. Modern bathroom and kitchen, separate dining room. Automatic gas heating. You just can't beat this for value.

PURDY STREET BUNGALOW

Reduced to $8,800.00. Owner has left city and must dispose of this home. Situated on a 78' lot, this home has 2 bedrooms, panelled living room, and large kitchen. Forced air furnace. Taxes only $140.00. Only 2 blocks to new school.

A REAL DOLL HOUSE AND SUCH A LOW DOWN PAYMENT

will make it all yours. A real eye-catching beauty, finished to exacting tastes. The kiddies will just love the large well appointed rec room. Dad will love eating in the Colonial atmosphere of the separate dining room, and Mom? - - - well she will adore the kitchen arrangement, especially the built-in dishwasher.

GERALD
JOYCE
REALTY LIMITED
314 FRONT STREET
WO 2-5326
OPEN EVENINGS 'TIL 9

Fox & Fox
REAL ESTATE BROKERS

CHOICE SITE ON STATION STREET — at busy intersection—Lot is large. Buildings are good and at present are being used for commercial purposes and living quarters.

STORE IN COUNTRY with 6-room apartment, storage shed and garage. Immediate possession. Good terms or will trade.

IN NEW SUBDIVISION, EAST OF CITY. 3-bedroom stucco with basement and garage. Modern and almost new. Priced to sell. Down payment $1,500.00.

BEAUTIFUL BUILDING LOT, north of city — $1,500.00.

FOR RENT — 3-bedroom bungalow on west side. About 1 year old. $125 a month.

DESIRABLE ACREAGE WITH SAND BEACH ON WEST LAKE. Large lodge called Wishing Tree Lodge and 2 cottages. Is licensed as a nursing home.

OFFICE:
64 NORTH PARK GARDENS
WO 2-5744 and WO 2-5803

$7,500.00 9-ROOM BRICK HOME

On 1½ Acres of Land
2 Chicken Houses
15 Minutes to City
THURLOW 27-R-23
O4-21

GORDON WOODS
Real Estate Broker
Member of the Belleville Real Estate Board
190 FRONT STREET
WO 8-6471

$11,900.

The best buy in town is this 3-bedroom storey and half with attached breezeway and garage, full basement with oil furnace, finished recreation room, and extra washroom, popular "L"-shaped living-dining room, large well-landscaped lot, on a finished street. 4½% mortgage.

TOO MUCH CITY LIFE?

If you want peace and quiet you can have it in this brick country home, situated on a 75 x 20[0] ft. lot with lots of water, 3 bedrooms (1 extra large), 22-ft. living room, separate dining area, full basement. Terms.

$700.

down, 3-bedroom brick and Cape Cod bungalow, full basement, hardwood and tile floors, modern kitchen, N.H.A. financing. Choose your color of roof, tiles, brick, etc.

OFFICE WO 8-6471
OPEN 'TIL 9 P.M.
IF NO ANSWER CALL
GORDON DETLOR — WO 2-4176
GORDON WOODS — WO 2-8217
W. J. MILLER — WO 2-[illegible]

AUCTION SALE

Ninth Annual Production Sale, Registered Herefords, 2 miles east of Napanee, 1 mile east of Newburgh, Saturday, October 6th, at 1:00 o'clock sharp:

33 head of registered Herefords, — 7 Bulls, 12 Cows with Calves at Side — 4 Yearling Heifers PLUS Several Good Commercial Hereford Cows with Calves at Side.

Catalogue on Request — Write Tom Harrison Jr., R. R. 7, Napanee.

In Case of Rain, Sale Under Cover.

Terms: Cash.

John G. Byrnes, Newburgh, Owner.

Auctioneers
TOM HARRISON JR.,
Telephone Newburgh 16 R 1
H. B. SNIDER,
Telephone 193 Odessa

AUCTION SALE

Auction Sale, the Household Effects left with Fox Cartage & Storage Ltd. by Norman Diffler will be sold by Auction in accordance with the Warehousemen's Lien Act, R.S.O. 1937, Chapter 186, as revised 1950.

The effects are comprised of: [illegible] TV; kitchen; stered rocker; desk; washing machine; telephone stand, plus numerous smaller items.

Sale to be held Friday evening, 7:00 p.m., October 19, 1962, Town Hall, Brighton, Ontario.

Terms: Cash.
Auctioneer
W. B. BIGFORD

AUCTION SALE

Auction Sale, Wednesday, October 10th at 1:30. ½ mile west of Shannonville Gravel on 4th Concession of Tyendinaga, Estate of Peter McLaren:

Kitchen range; kitchen chairs; couch; sideboard; chest of drawers; bedding; rugs; beds; hanging lamps; parlor furniture; lamps; wash stands; rockers; chemical closet; bedding box; toilet sets; two 12 gauge shotguns; 16 gauge shotgun; 32 single shot rifle; 3-piece wicker suite; mirrors; M. H. cream separator; clocks; oil lamps; dishes; cooking utensils, etc.

Terms: Cash.

CAMERON BUNNETT
Auctioneer
PHONE WO 2-1991
O4-8-9

AUCTION SALE

Auction Sale, Saturday, October 13th, at 1:30, No. 2 Highway, Shannonville:

China cabinet; bed; dresser; wash stand; electric washer; clocks; radio; bedding; lamps; drop-side couch; clothes chest; tubs; dishes; cooking utensils, etc.

Terms: Cash.

Mrs. James Shannon: Owner.

CAMERON BUNNETT
Auctioneer
PHONE WO 2-1991
O4-11-12

AUCTION SALE

Auction Sale, Saturday, October 6th, at one o'clock, 2nd Concession Sidney at western limits of Belleville:

5 Holstein cows, due December to March; Holstein and Hereford heifers; farm machinery; quantity of oats; DeLaval magnetic milker, etc.

Terms: Cash.

Lorne Sharpe: Owner.

CAMERON BUNNETT
Auctioneer
PHONE WO 2-1991
S28-O3-6

TENDERS

TWEED, ONTARIO

Tenders for Sub Trades

will be received by the undersigned until

OCTOBER 13th, 1962
5:00 p.m.

for the following sub trade prices required in the construction of the Tweed and Hungerford Community Centre, Tweed, Ontario:

(1) Footings Masonary, Pilasters
(2) Roofing
(3) Plumbing and Heating
(4) Electrical

Plans and Specifications may be seen at the offices of the undersigned at Sawyer-Stoll Lumber Co., Tweed, Ontario.

Lowest or any bid not necessarily accepted.

STEWARD LESSARD,
Chairman, Building Committee,
P.O. Box 232,
Tweed, Ontario.
O4-21

Business Service Directory

ACCOUNTANTS

Accountants
JOHN D LEWARS C.A.
217 Pinnacle Street,
Belleville, Ontario
Phone WO 2-6862
Jy2-1y

GEO A. WELCH AND COMPANY
Chartered Accountants
172 Church Street — Belleville
WO 2-[illegible]
W. S. Stone, C.A. — R. Irvine, C.A.
Ottawa - Cornwall - Picton
Pembroke
[illegible]-1y

ALUMINUM SIDING

Free Aluminum Door
No More Painting
Rebeautify with
Aluminum Insulated Siding
Clapboard
All Colors
$23 100 square feet
WO 2-6282
Ag29-1m

ARCHITECTS

WATSON AND WINGARD
Architects
219 Front St., Belleville, Ont.
Mr26-1y

AUTO PAINTING

Auto Painting
Rocker Panel Service
Body and Fender Repairs
24-Hour Service
BELLCREST AUTO BODY
West Moira Street
3 Blocks West of Sidney Street
Phone WO 2-7458
Ap4-6m

BOAT REPAIR & STORAGE

Outboard Boat Storage
Repairs — Refinishing
Wood — Aluminum — Fiberglas
• • •
Outboard Motor Storage
Repairs — Servicing
Johnson — Evinrude — Gale
Viking — Elto
QUINTE MARINE
No. 2 Highway,
½ Mile East of Deseronto
Telephone: Zenith 54750
(no toll charge)
Mr9-1y

BUSES

BUS SERVICE TO TRENTON AND AIR STATION
Leave Belleville
Daily Exc. Sunday and Holidays
8.45 a.m.
10.35 a.m.
12.05 p.m. Sat. only
2.00 p.m.
3.30 p.m. Sat. only
4.10 p.m.
5.35 p.m.
7.50 p.m.
11.20 p.m. Fri. & Sat. only
Buses Leave Moorman Mtr. Sales
211 Pinnacle St., Phone WO 8-6474
Charter Coaches
RATHBUN BUS SERVICE LTD.
Trenton Ont. — Phone EX 2-3858
Je7-1y

CEMENT WORK

Chimneys Built and Repaired
Stone or Brick Work
Verandahs and Fireplaces
Cement and Roofing
WO 2-6382
M1-6m

CONCRETE

W DANFORD & SON
All Types of Concrete Work
Machine Trowelling
Residential and Industrial Repairs
and Alterations
Backhoe Work
Trenching and Back Filling
Phone WO 8-[illegible]
D9-1y

DECORATOR

BERT SMIT
Repair, refinishing furniture,
Cleaning and Window Service
Drywall and repair plastering
Odd Jobs
WO 2-8129
A14-3m

DRESSMAKING

"ORIGINALLY YOURS"
Dressmaking and Designing
Complete Bridal Service
Alterations
Reasonable Rates
WO 8-7623
Jy17-3m

Slip Covering, Draperies,
Dressmaking, Alterations,
FREE ESTIMATES IN YOUR HOME
All Work Guaranteed
WO 2-7652
A22-3m

FARM AND GARDEN

Dead Stock Service
BURRETT FUR FARMS
A New Daily Service in Removal
of Dead or Crippled Farm Animals
Prompt Calls Appreciated
Phone Collect
Peterborough Riverside 2-8837
Licence No. 151C62
M*24-6m

FLOORS AND WALLS

PIDUTTI - FABRI LTD.
Tile and Terrazzo Contractors
Glazed and Ceramic Floor and
Wall Tile
Terrazzo Floors — Guaranteed
Repairs on Tile and Terrazzo
Cement finishing a Specialty
Phone WO 8-7633 or WO 2-0283
L. Metus — President — WO 2-[illegible]
Ja2-1y

FLOOR FINISHING

EARL DARRAH
Dial WO 8-6078—30 Bridge St. East
Sanding Machines and Floor
Polishers for Rent.
Expert Installation on Mastic
Rubber Tile and Marboleum Floors
— Free Estimates —
Mr26-1y

INSULATION

Now is the Time to
Insulate Your Home
Enjoy Year-Round Comfort
and Lower Fuel Costs
Free Estimates — Lower Cost
SEALDAIRE INSULATION COMPANY
262 Wilson Street, Peterborough
Riverside 2-0272
"15 Years of Insulation Service
in Eastern Ontario"
Mr10-1y

LAUNDRY COIN OPERATED

WESTINGHOUSE
LAUNDROMAT
Speedy
Laundromat
Ltd.
89 Station Street
at
Cannifton Road
My14-6m

MIMEOGRAPHING RUBBER STAMPS

THE JAMES TEXT LIMITED
Fast, efficient work covering all needs. Reports, Circular Letters, Statements, Clubs, Lodges, Churches, etc. One day service on all types of Rubber Stamps, Numbering Machines and Supplies.
Ja2-1y

MUSIC

Music Schools
Private Instruction for
Accordion
Representing Hohner
Also Instruction for
Guitar, Sax, Trumpet,
Baritone, Drums, etc.
CHARLIE KAMMER
Musical Supplies
204 Front Street, Belleville
WO 2-6878
My18-1y

PLUMBING & HEATING

CHAPMAN
PLUMBING & HEATING
70 North Park Gardens
WO 2-4224
Plumbing, heating, eavestroughing, weeping beds and pressure systems. New installations and repair work.
Ag10-3m

RADIATOR REPAIRS

Repairs to All Makes of Auto and Road Machine Radiators
We Do Rodding and Supply New Cores If Required
Prompt Service
Reasonable Prices
FOLEY FOUNDRY & MACHINE CO. LTD.
24 Wallbridge Road
WO 8-5701
S18-3m

RUG AND UPHOLSTERY CLEANERS

WOODHAVES DURACLEAN SERVICES
T.R.M. LAST
Call WO 2-1835
Rug and Upholstery Cleaning
Carpet Laying and Repairing
— Free Estimates —
Ag10-60-tf

RENTALS

Typewriter and Adding Machine Rentals
UNDERWOOD LTD.
10 Bridge Street East
WO 2-1410
Special Student Rates
S14-3m

RUBBER STAMPS

All Kinds of Rubber Stamps
"Custom Made"
"The Way You Want It"
24-Hour Service Available at
O'NEIL SALES LIMITED
115 Front Street
SCHWAB'S LTD.
222 Front St.
THE JAMES TEXT LTD.
179-183 Front St.

SCAFFOLDING

Safety Steel Scaffolding
Large Stock on Hand
for Immediate Rental
FOLEY SUPPLY COMPANY
22 Wallbridge Road
WO 8-5701
S14-3m

SERVICE STATIONS

JIM TEBWORTH'S
TEXACO SERVICE STATION
490 West Dundas Street
WO 2-6142
Open Every Night & Every Sunday
Lubrication — Gas — Oil — Diesel
Mufflers and Tail Pipes
Minor Repairs
Personalized Service
Guaranteed Workmanship
Je14-1y

SERVICES

Tree Cabling — Tree Trimming
or Removal [illegible]
Free Estimates
Every Job Insured
WO 2-4230
S21-3m

Septic Tanks Pumped Out
Apply
LORNE RORABECK
WO 2 5722
OR WO 2-5658
Ap6-6m

SPRING SERVICE

We Re-arch, Repair and Install
All Makes of Car, Bus and
Truck Springs
Prompt Service in Our New
Spring Shop at
FOLEY FOUNDRY & MACHINE CO. LTD.
24 Wallbridge Road
WO 8-5701
S18-3m

TYPING SERVICE

Typing Service
Offset Duplicating With the
Printed Look
Much Clearer Copy Than Stencil
Mimeographing
Typing Plate $1.25
Running Time, 50c per hundred
Paper, 50c per hundred
FRED'S ENTERPRISES
322 Pinnacle Street.
WO 2-4938
Je7-1y

TV SERVICE

TV Antenna Installation & Repair
Expert Repairs on TV-Radio-Washers
All Replacements Guaranteed
CIRCLE TV SERVICE
(Belleville) Ltd.
222 Coleman St. WO 8-6791
Ag6-60-1y

TRUCKING

Sand, Gravel, Fill, Crushed Rock
Trucks and Loader Rentals
Haulage, etc.
Free Estimates
WO 8-8117
PHONE IVAN MAY
Jy12-tf

TYPEWRITER REPAIRS AND RENTALS

THE JAMES TEXT LIMITED
Prompt and Efficient Repairs on all
Makes of Machines
Typewriters and Adding Machines
for Rent.
183-183 Front St.—Phone WO 8-6773
Ag6-60-1y

VACUUMS

ELECTROLUX
SALES AND SERVICE
Vacuums — Polishers
Office:
289 Dufferin Ave.,
Belleville
WO 8-8388
Mgr.: Mike Sheehy
O2-1m

WELL DRILLING

GEORGE H. CHALK
R.R. 6 — Napanee
Wells for Home, Farm and Industry
For prices and terms
Dial WO 354-3616
Dial Napanee 354-3616
Mr6-1y

WINDOW CLEANING

CLARE WINDOW CLEANERS
Floors — Eavestroughing, Chimneys
Walls, Caulking, Storm Windows
25 Holloway St. — WO 2-4663
Mr6-1y

SERVICES

MALCOLM BROS. FLOOR AND window service. Complete housecleaning. WO 8-8286, or WO 8-8274.
Ja22-1y

WATER SERVICE

SCOTT'S (FORMERLY HUFFman's) WO 2-8174 or WO 8-8067. [illegible] and 1,000 gallons. Prompt delivery.
S5-6m

MR. TWEEDY by Ned Riddle

NOTICE TO CREDITORS

IN THE ESTATE OF THOMAS WILLIAM HORTON, late of the City of Belleville, in the County of Hastings, Gentleman, deceased.

ALL PERSONS having claims against the Estate of the above-named who died on the fifteenth day of August, 1962, are required to file proof of same with the undersigned on or before the 3rd day of November, 1962, after which date the Estate will be distributed, having regard only to the claims then filed.

DATED at Belleville this 2nd day of October, 1962.

VICTORIA AND GREY TRUST COMPANY
Executor
by its Solicitors
O'FLYNN & O'FLYNN,
Barristers, etc.,
175 Front Street,
Belleville, Ontario.
O4-11-18

NOTICE

KURLET
CLOSED FROM
OCTOBER 5th
UNTIL
OCTOBER 20th
FOR HOLIDAYS
Merle Ostrander, Prop.

NOTICE

Now located in Belleville, Triple "B" Enterprises, financial collection specialists. For service write P.O. Box 442, Belleville.
O4-21

NOTICE

Jeep transmission and case, here since February, '62 for new [illegible] repairs, will be sold for charges against same.
[illegible]
O3-21

LOST

COAT, NILE GREEN, FROM Recreation Centre Wednesday evening. Finder please call WO 2-1138, 22 Brown Street.
O4-21

Private Hearing Of Coyne, Tower Will Be Held

By DON HANRIGHT

OTTAWA (CP) — The public may never know what James E. Coyne tells the royal commission on banking and finance.

The ex-governor of the Bank of Canada is scheduled to appear before Ontario Chief Justice Dana Porter and his six fellow commissioners later this month.

But it was learned Wednesday that the hearing—unlike others by the commission—will probably be behind closed doors. And it appears unlikely that a transcript of evidence will be made public.

The same arrangement will apply to Graham Towers, who preceded Mr. Coyne as Canada's central banker. Neither will submit written briefs.

Dates for their appearances are not yet known. A list of witnesses for the commission's Oct. 16-Nov. 1 sittings in Ottawa is expected to be published next week.

AMPLE PRECEDENT

Public hearings by royal commissions are a matter of tradition—not law, officials said. There was ample precedent for in-camera sittings.

The commissioners are understood to feel that the testimony of Messrs. Coyne and Towers will be far more valuable if delivered in private.

Mr. Coyne has not spoken publicly since his epic defence of his policies before the Senate committee which, with its Liberal majority, rejected the government's bid last year to have Parliament fire him. Mr. Coyne now is employed in Toronto for a Winnipeg law firm.

MURROW ILL

TEHRAN, Iran (AP) — Edward R. Murrow, director of the United States Information Agency, is suffering from pneumonia, hospital authorities announced today. Murrow, who is on a tour of the Near and Middle East, became ill last week. An earlier diagnosis said he had pleurisy.

ANYTIME!
ANYWHERE!
Phone
CENTRAL
RADIO TAXI
WO 2-5353
for
Prompt - Efficient
Taxi Service

NO PAPER?
CALL
Checker Taxi
WO 8-6464
IF YOUR ONTARIO INTELLIGENCER HAS NOT BEEN DELIVERED BY 7.00 P.M. (7.30 ON FRIDAYS), CALL WOodland 8-6464 and Checker Taxi will take one to you as soon as possible.

TREASURER'S SALE of LAND FOR TAXES

CITY OF BELLEVILLE
COUNTY OF HASTINGS

To Wit:

By virtue of a warrant issued by the Mayor of the Corporation of the City of Belleville under his hand and the seal of the said Corporation bearing the date of the eighth day of May, 1962, the sale of lands in arrears of taxes in the City of Belleville will be held in the Council Chamber, City Hall, Belleville, Ontario, at the hour of 10.00 o'clock in the forenoon on the eighth day of November, 1962, unless the taxes and costs are sooner paid.

Notice is hereby further given that the adjourned sale, if necessary, shall be held on Monday, November 19th, 1962, whereat the Corporation of the City of Belleville shall purchase any and all parcels of land if the price offered is less than the arrears of taxes and costs accrued.

Notice is hereby given that the list of lands for sale for arrears of taxes was published in the Ontario Gazette on the seventh day of July, 1962, and that copies of the said list may be had at my office.

Office of the City Treasurer
Belleville, Ontario
August 9th, 1962.

Cyril J. Bender,
Treasurer.

Horses of every size and description were on exhibition at Madoc yesterday. Here one of the saddle classes line up for the judge. The horse show saw dozens of ponies, saddle horses, carriage horses, four-horse hitches and even a drawing contest.

Madoc 4-H Calf Club members line up their calves for their Achievement Day at Madoc Fair. David Foley took top points in the event, but Beverley Ketcheson had the best calf and also took top honors for showmanship.

Fair president Leonard Trotter presents Simpsons-Sears silver milk pitcher to Mrs. Ray LaPaine for taking the most points in domestic exhibits within ten mile radius. Background of faces shows part of huge crowd which attended the annual fair.

Future 4-H Clubber is Dianne Jarrell, age 5, daughter of Mr. and Mrs. Lorne Jarrell of Corbyville who was a big help to her father in showing his 14-head herd of Jerseys.

Crowd of 5,000 Attends Madoc Fair on Wednesday

Perfect fall weather, coupled with a well-rounded out fair program which saw something of interest for all, brought out a crowd estimated at more than 5,000 at the annual Madoc Fair yesterday.

Featured were three classes of horse racing, a biggest-ever horse show, Junior Farmer events, livestock exhibits, a jam-packed agricultural building and possibly the biggest midway ever to attend Madoc Fair.

And for those who wanted to get away from the cows and other livestock for the day, there was the usual varied platform program featuring both professional entertainment and near professional performances put on by district step dancers and old-time fiddlers.

Clarke T. Rollins, MPP, for East Hastings, officially opened the fair after introduction by fair president Leonard Trotter, who welcomed the thousands of patrons to the fall fair.

County Warden Harold Varty added his own words of welcome and extended congratulations to Madoc's Senator George S. White on his being named Speaker of the Senate.

RACES ENJOYED

Three classes of harness racing kept racing fans interested throughout the afternoon which got underway with a parade of public school children.

The 75 children taking part later were heard in school singing, while a group of junior baton twirling on the special events platform.

Tommy Mason, of Buckhorn, was in his usual element as master of ceremonies for the special events and for him it was like renewing acquaintances as he greeted old time fiddlers, step dancers who have been returning to Madoc Fair for many years.

Professional entertainment included Emerson, the King of Balance, the Flying Comets in a roller skating act, and comedian George Currie, with his balloon act.

The Madoc Brass Band also took part in the afternoon program, offering several numbers.

The Madoc Junior Farmers' junior square dance team, under the direction of Beverley Ketcheson, also displayed their dancing ability.

Jack Beeton of Belleville, "stepped" his way to victory in the senior step dancing event with Joe Berry, Cloyne, and Gerald McWilliams, Corbyville, placing second and third.

WOMAN BEST FIDDLER

Mrs. John Murphy of Madoc, was the old-time fiddling contest, as she fiddled her way to victory over Lionel Zacharish, of Picton, and James Rogers of Eganville.

There were also special events for each sex, with the ladies having their nail-driving contest, while the men vied with one another in seeing who could tie up six grain sacks in the shortest time.

The display of school children's work, and the showing of fruits and vegetables and the home cooking and handicraft arts of women throughout the district filled every bit of available space in the agricultural building. The show was stated to be the "biggest ever."

There were about 50 cheese shown in the special cheese building as well as several cheese displays. Exhibitors in the cheese classes included Ivan Sine, Orval Ray, John Dudgeon, Don Pollock, Delbert Carmen, Blake Johnston, Don Deline, Roy Huffman and Harold Elliott.

CALVES SHOWN

Seventeen calves were shown by members of the Madoc 4-H Calf Club achievement day won by David Foley. Among the first five competitors were Robert Keene, Beverly Ketcheson, Katherine Burnside and Lindsay Neal.

Beverley Ketcheson had the best calf in the show, and also topped the showmanship class in the dairy calf class. Kenneth Bedore of Marmora won the showmanship event for beef calves.

In the Inter-Club competition the Tweed Calf Club won the event. Other clubs, Madoc, Belleville, Stirling, Marmora, Wellston and Tweedmore, finished in the above order.

Winners in the Hastings 4-H Club Russell Oats contest were Owen Ketcheson, Don Mumby, Don Farrell, Calvin Sharpe and Kirk Carleton.

In the Madoc High School 4-H Forestry Club exhibit Katherine Burnside, Marie Foley, Harold Bailey, David Foley, Beverley Ketcheson and David Burnside were the winners.

Potato club winners were Marie Foley, Carol Foley, David Foley, Elizabeth Sager, Dale Graham and Ross Bailey.

In the hay-pasture management club Don Farrell, Kirck Carleton, Owen Ketcheson, Calvin Sharpe, Don Mumby and David Foley were the winners.

RACE RESULTS

2.25 Class

April A—R. Herrington, Brighton 1-1
Lucky Glee—C. Heath, Trenton 2-5
Polly C—B. Hunt, Tweed 3-2
Kerry Belinda—B. Hunt, Tweed 4-3
Sundown Direct—W. Prest 5-4
Country Dot—J. Hunbech 6-6
Time — 2.09, 2.11.

2.20 Class

Freddie Pick—P. O'Connell 1-1
Ace Hy—W. Hennessy 2-7
Atomic Selka—D. Heath 3-5
Sunday May Cratian—B. Samons 4-4
Byrd Kellian—O. Burison 5-2
Billy Sunday—R. Herrington 6-3
Atomic Carl—E. Dinsdale 7-6
Gangway—B. Hunt 8-8
Time: 2.07, 2.08.

Five-For-All

Mount Orib Boy—B. Burison 1-1
Miss Star Chief—O. Burison 2-3
Garner Hanover—A. Defosale 3-4
Mary Jane P.—M. Preston 4-5
Lu Attorney—R. Herrington 5-6
Chips Dillard—A. Cathcart 6-7
Count Direct—W. Prest 7-2
Time 2.11, 2.06.

Announcer: Geo. Herrington; judges: W. White, Father G. E. Trainor, R. A. Jones.

Representing the many juniors showing horses at the Madoc Fair are Robert McNevin of Belleville, and Lyn Lewers of Collins Bay. Horses from wide area were on show at the fair.

Linked with Canadian growth and progress

CANADIAN OIL COMPANIES, LIMITED

WHITE ROSE GASOLINES • MOTOR OILS

PUBLIC MEETING

Thurs., Oct. 11th, 1962

7.30 P.M. in

COUNCIL CHAMBERS

at City Hall, Belleville, Ont.

to discuss and comment on the proposed

"Official Plan"

as sponsored by

Urban Planning Consultants Ltd.

and the

Belleville & Suburban Planning Board

Part 1—STATEMENT OF POLICY

Part 2—LAND USE

COPIES OF THE PROPOSED "OFFICIAL PLAN" ARE POSTED IN THE PLANNING DEPT. AT THE CITY HALL, IN THE CORBY PUBLIC LIBRARY AND IN THE POST OFFICE FOR INSPECTION BY ALL CITIZENS.

EATON'S OPEN FRIDAY NIGHT until 9

EATON'S Helps You Heat Economically with a... "SIEGLER" GAS FURNETTES

Provides Complete Home Heating

One Look Inside Shows You Why!

"Siegler" draws in air from above the floor, filters it, HEATS IT FURTHER and then the built-in blower forces warm, heated air across the floor where it does the most good! All you do is set the thermostat . . . one "Siegler" unit does everything efficiently, economically, AUTOMATICALLY! Starts, runs, cuts off, completely automatic construction. Finished in "Lifeline" porcelain enamel.

Price, each 50,000 B.T.U.

319.50

—EATON'S Basement

NO DOWN PAYMENT

a feature of EATON'S Budget Plan

DIAL WO 2-4561

T. EATON CO. LIMITED BRANCH STORES

Nifty New Idea for Teens

Shift Dress in Carry-Carton!

Sleek hand-washable sheath of printed acetate jersey. Roll it up tight . . . pop it in tin down tiny case . . . and it shakes out with nary a wrinkle! Boat neckline, self tie belt . . . (you can wear it beltless if you prefer) . . . in dark Blue, Brown or Green print. Teen sizes 8 to 16 in the group.

Each 3.99

—EATON'S Second Floor

THE WEATHER
Saturday — Mainly cloudy with showers. Low 58; high 65.

The Ontario Intelligencer

TEMPERATURES

	Max.	Min.
Today	60	57
One Year Ago	64	34
Rainfall - 1.32"		

Authorized as Second Class Mail, Post Office Department, Ottawa.

BELLEVILLE, ONTARIO, FRIDAY, OCTOBER 5, 1962

6c Per Copy, 35c Per Week

Cost Of Living Index Declines During August

Cheaper Food Given As Main Reason

OTTAWA (CP)—Canada's cost of living declined during August, reversing a sharp upward trend in the three previous months.

The consumer price index—yardstick of urban area living costs—declined to 131 on Sept. 1 from 131.4 a month earlier, the Dominion Bureau of Statistics reported today. Cheaper food was the main reason.

The index, which is based on 1949 living costs equalling 100, was nearly two points above its mark of 129.1 on Sept. 1 last year, and had fallen back to the same level it was at the start of July. During the three months May-July it had risen by 1 3-10 points.

Though food prices led the August decline, transportation costs were lower too with price cuts on year-end 1962 car models and on gasoline, tires and some auto replacement parts.

HOUSING COSTS UP

The cost to Canadians of housing and clothing rose in August, but there was no measurable change in such things as health and personal care, tobacco and alcohol.

The price index decline in August followed a July dip in industrial wages. The index of average industrial wages and salaries at Aug. 1—latest date available—was 188.3 compared with 188.7 a month earlier and 182.1 a year earlier.

The wages index, based on 1949 levels equalling 100, is computed from a survey of firms employing more than 10 persons in a wide range of industries. It represents an average of total wages paid.

There was a sharp fall in food prices during August, with the index dropping to 126.8 from 128.4, thanks to large seasonal declines for fresh fruits and vegetables. These more than offset further price rises for beef and increases for ham, eggs, poultry and citrus fruits. Pork and butter prices were lower.

FUEL MORE COSTLY

The housing index edged up to 135.2 from 135.1, with higher prices for fuel, furniture, floor coverings, textiles and other home equipment.

Clothing costs rose more sharply—the index jumped to 113.3 from 112.7—with the ending of summer sales.

The lower cost of driving and operating automobiles dropped the transportation index to 140.3 from 140.8, while lower prices for bicycles and television repairs reduced the index of recreation and reading costs to 147.6 from 147.8.

Health and personal care costs held steady, with the index at 158.2, while the index of tobacco and alcohol prices remained at 118.

GOVT. RECEIVES CLUTCH ASSIST FROM SOCREDS

2 Non-Confidence Motions Defeated

OTTAWA (CP)—The Progressive Conservative government, with a clutch assist from the pivotal Social Credit contingent, has survived its first real test in Parliament's "House of minorities."

Two back-to-back motions of non-confidence, one sponsored by the Liberals and the other by the New Democratic Party, were voted down Thursday night in a Commons chamber packed with spectators and electric with tension.

On both the count was 140 to 118, Conservatives and Social Credit lining up against the Liberals and NDP.

The votes came at the end of the fourth day of debate on the speech from the throne, read at last Thursday's opening of Parliament as an outline of the minority government's legislative intentions.

CUT AND THRUST

It climaxed a day of rip-snorting political warfare that produced the sharpest and most sustained cut and thrust since the session opened—and it has been a lively session from the outset with the possibility ever present that the three opposition parties might unite to overthrow the government.

Though the lineup for Thursday night's votes had been clearly indicated by prior statements of party spokesmen, there was an atmosphere of spine-tingling suspense as the roll of members was called by second clerk assistant Gordon Dubroy.

The diplomatic, official and public galleries were packed. Not a soul left the chamber between the start of the first vote around 9:45 p.m. EDT and the end of the second, half an hour later.

Five Social Credit MPs—including Deputy Leader Real Caouette—were the only members not in their seats when the crucial moment arrived.

The remaining 25 Social Credit MPs joined with the 115 Conservatives on each vote, opposing 100 Liberals and 18 NDP members.

SURVIVES THREE VOTES

It was the third time in three days that the government—which had its former massive majority wiped out in the June 18 federal election—had survived a non-confidence vote.

Tuesday night a Social Credit motion was defeated 233 to 30—only Social Credit supported that one, which was worded to make other opposition backing unlikely.

Following Thursday nights decision, Liberal Leader Pearson said his party will have to decide between now and next Tuesday whether to offer a further non-confidence motion during the throne speech debate.

Mr. Pearson said Social Credit Leader Robert Thompson had admitted framing the Social Credit amendment in such a way that the other parties could not vote for it and "that would make it easier for them to vote with the government on our motion."

"I feel sorry for Mr. Thompson that he has to find reasons of that kind to explain his vote," said Mr. Pearson.

Mr. Thompson told a reporter

(Continued on Page 3)

FIRST IN 99 YEARS — The first Pope to leave the Vatican for an extended trip by rail in 99 years, John XXIII yesterday gives blessing to crowd at Rome's Trastevere station en route to Loreto, 418 miles across Italy. With Pope John is Italian Premier Amintore Fanfani. The Pontiff made the pilgrimage to Loreto, a shrine to the Virgin Mary, to pray for the success of the Roman Catholic Ecumenical Council. (AP Wirephoto).

SPEAKER EJECTS SOCRED MEMBER FROM COMMONS

Failed to Heed Call for Order

OTTAWA (CP)—Social Credit MP Bernard Dumont from Bellechasse was ejected from the House of Commons by Speaker Marcel Lambert today when he failed to heed the Speaker's call for order.

When Mr. Dumont gave no sign of leaving the chamber voluntarily, the speaker called for the sergeant-at-arms, Lt.-Col. David V. Currie, to remove the MP. Mr. Dumont then left the chamber voluntarily.

Speaker Lambert took this rare step when, as soon as today's sitting began, Mr. Dumont took the floor on what he said was a question of privilege and began talking about low farm income in Quebec.

Mr. Lambert called 10 times for order. Mr. Dumont's microphone was cut off and, due to his distance from the press gallery and the general murmuring in the House, his remarks could not be heard.

WAVES FINGER

With the internal public address system switched over to the Speaker—but with Mr. Dumont still on his feet, waving his finger at the Conservative benches—Mr. Lambert said the rules require MPs to sit down when the Speaker rises.

Mr. Lambert said that since Mr. Dumont was new in the House, he would take no action this time. But he told the Social Credit MP to study the rules on behavior in the Commons.

As soon as the Speaker finished, Mr. Dumont was up

(Continued on Page 5)

Political Fur Begins to Fly When Roberts Takes Stand

TORONTO (CP) — The political fur began to fly today shortly after Attorney-General Kelso Roberts appeared before the Ontario royal commission on crime to defend the government's record in law administration.

Lawyers for the Liberal and New Democratic parties interrupted with charges that the minister was making a political speech rather than giving evidence, and eventually the commissioner, Mr. Justice W. D. Roach, stepped in and admonished the attorney - general against "glorifying the record."

Mr. Roberts opened with a point-by-point rebuttal to Liberal Leader John Wintermeyer's speech of last November which touched off the inquiry, but ran into objections when he prefaced it with a detailed recital of his own record in politics.

New Democratic Party counsel Andrew Brewin and Liberal counsel B. J. MacKinnon immediately objected.

Mr. Brewin noted that the commissioner had warned Wednesday against introducing political propaganda and added: "He is just giving us a political speech."

Mr. Justice Roach permitted the minister to tell about his record observing "maybe he has to warm up to his subject a bit."

Mr. MacKinnon noted that the minister and commission counsel Roland F. Wilson each had type - written material in front of him and commented that Mr. Roberts was obviously well prepared to answer certain prepared questions.

The commissioner allowed the minister to go ahead but Mr. Brewin soon suggested that the attorney - general's evidence would be more valuable if he were questioned in the same way as other witnesses rather than being permitted to read prepared material.

"The procedure seems to me not conducive to getting the facts," Mr. Brewin said.

"I have never heard evidence given this way," he added.

"You're hearing it now and I'm not going to stop him," Mr. Justice Roach said.

However, the commissioner himself interrupted Mr. Roberts shortly afterwards as the attorney-general told how authorities had put three major gambling houses out of business in four years and described this as "a job well done."

"Now, you just tell us facts without glorifying the record," Mr. Justice Roach advised.

"I'll be happy to do just that," Mr. Roberts said.

Getting down to his own defence against Mr. Wintermeyer's allegations of maladministration, the attorney - general said:

"I have been true to my oath of office."

He said the Wintermeyer speech was a "denigration of many people."

(Continued on Page 3)

Murray Gaunt, Liberal, Wins Huron-Bruce Election

WINGHAM, Ont. (CP)—Murray Gaunt, a 27-year-old freshman in provincial politics, Thursday night halted 19 years of Progressive Conservative rule in Huron-Bruce riding to become the youngest member of the Ontario legislature.

He'll be sworn in as the 24th Liberal member of the 98-seat legislature.

Mr. Gaunt drew 6,922 votes to the 6,203 cast for George McCutcheon, the Progressive Conservative candidate in the two-party race.

The result had no appreciative result on the standings in the Conservative-heavy legislature. The PCs have 67 seats, the New Democratic Party five and two seats are still vacant.

Mr. Gaunt, a television commentator on station CKNX-TV here, is two years younger than Robert Gibson, the Liberal member for Kenora who previously was the youngest legislature member.

His victory prompted an immediate call for a general election by John Wintermeyer, Ontario Liberal leader.

"The government cannot withstand or set its back to public opinion in Ontario which is obviously demanding a change of government," he said. "This is a tremendous victory in view of the fact that Huron-Bruce has been held by the Conservatives since 1943."

Mr. Gaunt, too, thought of an election after his victory.

"Personally, I feel there will be an election next June," he said. "Today's vote showed general dissatisfaction with the present government."

Besides his job as assistant farm director of CKNX radio and TV, Mr. Gaunt, a graduate of Ontario Agricultural College, still deploys some of his talents on the Gaunt turkey farm at White Church, 10 miles from here.

Premier Robarts had little to say of the election result, but indicated it will not sway him into a decision on a general election.

"I haven't given a general election much thought," he said. "It's a byelection, we lost and I'm disappointed."

Mr. McCutcheon, at 39, an eight-year veteran of municipal politics, said he does not feel bitter in defeat. "I feel it has been a wonderful experience. I am ready to start again."

The reeve of Brussels, Ont., whose occupation is a car dealer, said he intends to return to his garage there and continue as warden of Huron

(Continued on Page 5)

Gives Up Last of Six Children In Effort to Get Others Back

LONDON (AP)— Mrs. Margaret Edwards said today she had given away her six children because she couldn't afford to keep them.

The children are Elizabeth 6, Kathleen 5, Brian 4, Leslie 3, Arthur 14 months and Janet, born a month ago.

Mrs. Edwards lives in a trailer with her parents in the nearby conutryside.

She was married at 17 to Kenneth Edwards.

Earlier this year Mrs. Edwards, now 24, and her 27-year-old husband parted. There has been no divorce.

The mother said that she put Elizabeth, Kathleen and Leslie in a children's home. A family in Newcastle adopted Brian. A couple in Peterborough adopted Arthur.

This week Mrs. Edwards gave baby Janet to Mrs. Pauline Rowell who also lives in a trailer.

"I could either live on national assistance and keep Janet, without any hope of getting Elizabeth, Kathleen and Leslie back", said Mrs. Edwards, "or I could give her up and go to work."

"It's been a heart-breaking decision, but now I've got a full-time job in a factory and I hope to save and have a home of my own. Then I'll be able to get back some of my poor children".

In Britain, parents who give away their children can ask to have them back—but not if the children have been legally adopted.

WARNS OF RAYS

LONDON (AP) — Dr. Alice Stewart of the department of social medicine at Oxford University said Thursday in a papper submitted to the British Medical Journal that leukemia—cancer of the blood—can be caused by medical x-rays. She said that about eight per cent of leukemia cases under review were caused by diagnostic x-rays and a further 3.6 per cent by therapeutic rays.

TRADE DEFICIT UP $600,000,000 DURING JULY

Heavy Increase In Trade With U.S.

OTTAWA (CP) — A sharp jump in import buying during July helped tack another $600,000 onto the Canada's trade deficit, the Dominion Bureau of Statistics reported today.

It left the country with a commodity trade deficit—excess of imports over exports—of $136,600,000 for the first seven months of the year, in contrast to the small $10,900,000 deficit a year earlier.

Heavy increases in trade with the United States, mostly in imports, told most of the story.

Total imports in July of $562,100,000 were 22.4 per cent higher than the year-earlier mark of $459,300,000. About three-quarters of the rise was due to purchases from the U.S.

The month's total exports of $561,500,000, while close to matching imports, were only 5.9 per cent higher than the July, 1961, mark, of $580,100,000. Exports to the U.S., however, were up 17.2 per cent. For the seven-month period to the end of July, imports were 15.2 per cent higher at $3,711,600,000 from $3,222,200,000 in the corresponding period last year. There were increases in purchases from all major trade areas except Britain.

Total exports in January-July advanced 11.3 per cent to $3,575,000,000 from last year's $3,211,200,000, with all of the gain accounted for by sales to the United States.

One factor affecting the trade figures is the lower exchange value of the Canadian dollar, which has had the effect of increasing the Canadian dollar values of both exports and imports.

Detailed trade figures for the January-July periods of this year and last, in millions of dollars:

Exports	1962	1961
United States	$2,145.4	$1,737.7
United Kingdom	500.4	509.4
Other Cmwlth	180.0	193.7
All others	749.2	770.5
Total	3,575.0	3,211.2
Imports		
United States	2,6098	2,189.3
United Kingdom	340.4	363.5
Other Cmwlth	174.2	153.2
All others	587.2	516.2
Total	3,711.6	3,222.2

The report gave no information on the main commodities involved in the trade changes.

Man Is Fined $200 for Whipping Horse

HAMILTON (CP) — For repeatedly whipping a horse, a 39-year-old Saltfleet man was fined $200 and costs or two months in jail in court Thursday.

"It's too bad somebody can't take a whip and give you some of your own medicine," Magistrate John E. Robinson told William Greathead who had pleaded not guilty.

Greathead, operator of the Circle G Ranch near Kings Forest, earlier testified he had hit the horse "to make him obey."

CAUSE FLOODS

ISTANBUL (AP)—Thousands of square miles of western Turkey and the Dardanelles area were under water today following floods caused by heavy rains. At least 17 persons were drowned and damage was heavy.

De Gaulle Faces Showdown Vote As Govt. Falls

Censured for Seeking Change by Referendum

CP from outers-AP

PARIS — An all-out election battle between President de Gaulle and France's traditional parties shaped up today after the collapse of the government on an anti-de Gaulle censure vote early this morning.

The government of Premier Georges Pompidou toppled after 280 of the 480 National Assembly deputies censured the government with the charge that de Gaulle is violating the constitution in his plan to seek approval by referendum for his proposal to elect future presidents by popular vote.

Pompidou was expected to hand his resignation to de Gaulle later today following the vote which exceeded by 39 the number needed to fell the first legislature of the four-year-old Fifth Republic.

Opposition deputies sang the Marseillaise and Gaullist deputies shouted "OAS assassins" in reference to the anti-Gaullist Secret Army Organization as Assembly Speaker Jacques Chaban-Delmas proclaimed the official vote.

ENDS BITTER DEBATE

The ballot came at the end of a bitter 12-hour debate on de Gaulle's Oct. 28 referendum. It began Thursday two hours after de Gaulle gave a clear warning to the French people he would retire if they voted against his proposal in the referendum.

At the moment, de Gaulle's proposal seems likely to win a majority in the referendum. The general is popular and trusted, and many voters will probably follow his advice.

But victory for de Gaulle in the referendum can start a constitutional crisis. The opposition is prepared to take the case to the constitutional council whose members, according to reliable reports, feel amendment by referendum is unconstitutional.

The council is a sort of Supreme Court to rule on constitutional questions, and the constitution says the council's decision on such matters is final.

Furthermore, de Gaulle's popularity may not rub off on Gaullist candidates for Parliament. If, as now seems probable, the middleroad parties gang up on the Gaullists in the election, the president could face an anti-Gaullist assembly later in the year.

The issue went to a vote early today after Pompidou warned the opposition they would have to justify themselves before the nation if they toppled the government over de Gaulle's proposal.

DISSOLVE SATURDAY

A degree dissolving the National Assembly is expected to be published Saturday, with the government remaining in a caretaker capacity until after the election expected to take place early next month.

Normally de Gaulle's seven-year term would end in early 1966.

The law says the election must take place between 20 and 40 days after the assembly is dissolved.

All political groups in the assembly except de Gaulle's own Union for the New Republic party joined in censuring the government over de Gaulle's referendum, which requests authorization to take the presidential vote out of the hands of the present college of national and local public figures.

Parliament At a Glance

By THE CANADIAN PRESS

THURSDAY, Oct. 4, 1962

Non - confidence motions presented by the Liberals and New Democrats were defeated by identical votes of 140 to 118, Social Credit supported the Conservatives.

J. W. Pickersgill (L—Bonavista-Twillingate) flatly rejected Prime Minister Diefenbaker's statement that the economic crisis did not arrive until after the election.

Justice Minister Fleming accused Mr. Pickersgill of "character assassination" against Mr. Diefenbaker and denied the Liberal's charge.

David Lewis (NDP—York South) described speeches earlier this week by Mr. Diefenbaker and Liberal Leader Pearson as "petty political prattle."

Walter Gordon (L—Toronto Davenport) said the government "tight money" policy is an "abomination" sure to cause more unemployment.

Senator W. Ross Macdonald said in the Senate his Liberal opposition group intends to veto government bills this session whenever it is found necessary.

FIDAY, Oct. 5

The Commons meets at 11 a.m. to continue the throne speech debate. The Senate stands adjourned until Tuesday.

COMING EVENTS

ATTEND FREE DEMONSTRATion meeting, Dale Carnegie Course, Friday, October 5, 8 p.m. Belmont Restaurant, Banquet Room. For further information contact Harry Hutt, WO 2-0631.

NO DANCING, CLUB COMMOdore this Saturday. Closed for renovations. Watch this paper for opening announcement. O3-2t

BLOOD DONOR CLINIC, KIWANis Centre, October 11th, 2 to 4.15 p.m. 6 to 8.30 p.m. O3-6-8-10

CHRIST CHURCH CONTACT Club, Christmas Arcade, Wednesday, November 28, Parish Hall, 8 - 10 p.m. Admission 35c. Refreshments.

BE SURE TO HEAR TOMMY BARnett, popular young musician, Youth For Christ speaker, recording artist, tonight at 8 o'clock and until Tuesday. Saturday musical night, Sunday 11 a.m. - 7.30 p.m. All welcome. Calvary Temple.

PARK — SPECIAL MATINEE Monday, Thanksgiving Day starting at 1.30 p.m. All Color Show. "The Phantom of the Opera" and "The Son of Sinbad." Children 25c anytime. Matron on duty. O5-2t

C.N.R.L.A. DANCE, CLUB CANara. October 5th, 9-1. Dan Fairman's Orchestra. Buffet lunch. $3 per couple.

FREE COFFEE AND COOKIES, for adults visiting Hastings County Museum this Sunday afternoon 2 to 5. Treats for children. Interesting displays. Adults admission 25c. Museum also open Saturday afternoon.

TOBE'S SATURDAY NITE JAMboree at Tobe's County Gardens. Make up a party, have fun, keep fit, square dance. For reservations call WO 2-1131. O3-5-ev-w-f-tf

YOUTH FOR CHRIST, SATURday. Patriotic Rally with Jack Daniel, Wheaton, Illinois. Toronto Talent. Masonic Temple. 7.45 sharp. O3-5-8

QUINTE FIGURE SKATING AND Tennis Club. Figure Skating Section announce the start of their winter season, Saturday, October 20, with Skating Party. Memberships available. Phone WO 8-8100. O1-3-5-8-10-12-15-17-19

DON'T FORGET SOCIAL EVEning at Knights of Columbus Hall, auspices Holy Name Society, Saturday night, 8 p.m. Good prizes. Door prizes. Ap7-ev-f-tf

ELKS' SOCIAL EVENING EVERY Friday 219 Front Street, 8.00 p.m. sharp. Extra big prizes. Jackpot. Admission 25 cents. Biggest prizes in Belleville. Ja12-ev-fri-tf

MUSIC BY BOB WAITE'S TRIO, every Wednesday, Friday and Saturday nights. Supper dancing every Saturday night. Tropicana Room, Hotel Quinte. O4-2t

HEAR MR. AL SALTER, DENVER Colorado at Bethel Chapel, 7.30 p.m. Sunday. Mr. Salter is heard daily on "Strength for the Day," over CJBQ. Hear and meet him in person. O4-3t

BELLEVILLE BOY SCOUT DIStrict Council annual meeting will be held 29th October, 1962 at 8 p.m. at the Kiwanis Centre, Dundas St. East. Refreshments and election of officers. W. Walters, Secretary, District Council. O3-3t

Boston Socialite Admits Slaying Man Found Nude in Her Dwelling

BOSTON (AP) — Police said today a pretty young girl has admitted slaying an electronics engineer whose nude body was found in her luxurious Beacon Hill apartment.

Edward Sherry, lieutenant of detectives, said Miss Suzanne Clift, 21, was booked on a murder charge.

She is accused of the shooting of Piero Brentani, 27. His body with a .22-calibre bullet in the back of the head was found Wednesday in the girl's padlocked bedroom.

Sherry said the girl was calm, almost "stoic" as she told her story. He said she gave no reason for the slaying.

She identified a .22-calibre pistol, found in the kitchen of the apartment she shared with her socially prominent grandmother, Mrs. Barbara Pierce Pearmain, 71, as the murder weapon.

Mrs. Pearmain found the body when she returned home from a 10-day vacation. Police were called and immediately started a search for the girl.

Miss Clift, niece of movie actor Montgomery Clift, was arrested shortly after she entered Massachusetts General Hospital. Police found her after getting a lead from a taxicab driver.

James Maycyk, administrator of the hospital emergency ward, said the girl "just walked in and sat on a bench like anyone else looking for treatment." He said Miss Clift was crying and "gave the appearance of a person looking for a psychiatrist."

Today's Chuckle

With either a man or a motor, there is something wrong when you hear it knocking.

THE WEATHER

Synopsis: Rain and fog covers southern and most of central Ontario this morning and there is little hope of improvement in the current unsettled weather today or Saturday although it will remain mild. Northern sections will continue to enjoy warm fair weather.

Regional Hospital Council Holds Meeting in Kingston

Kingston General Hospital was host to over 80 representatives from Eastern Ontario attending the annual meeting of regional hospital council of the Ontario Hospital Association.

Representatives from Belleville were: Mr. W. F. O. Daechsel, superintendent of Belleville General Hospital, Mrs. Weese, chief dietitian, Mr. Wishart, and Mrs. Jones, members of the Board of Governors of the hospital. The Women's Aide of Belleville General Hospital was also well represented.

The theme of the meeting was "The Changing Scene in Hospitals". Dr. W. D. Piercey, Executive Director of the Canadian Hospital Association, in his luncheon address, emphasized the importance of human relationships in hospital work and warned against the danger of routine becoming more important than the patient in the large impersonal modern hospital.

He outlined the changes which national and provincial hospital insurance had brought about and the necessity of increasing government controls. Dr. Piercey stated that there is an even greater need today for interested volunteer books of director and women's auxiliaries to insure local autonomy.

He expressed his feeling that hospitals should be more active as community centres in the public health program, and that at least one hospital in the country should be given the money and the facilities necessary to do a thorough job of experimental research into different methods of hospital administration.

Ronald J. C. McQueen, architectural consultant on hospital construction spoke on changes in hospital design brought about by pressure such as the shortage of graduate nurses, the movement of population to the suburbs of large cities and other factors.

G. S. Roberts, director of public relations for the Ontario Hospital Association showed a film "For the Love of Life" and spoke on the role of public relations in the life of any modern hospital.

The annual meeting was conducted by the chairman, W. F. O. Daechsel, superintendent of Belleville General Hospital. Reports were heard from the Women's Auxiliary, the accounting section, the laundry section and the chairman of the administrators conference.

Mr. Daechsel reported that as a result of recommendation from regional council No. 9, the Ontario Hospital Association had formed a personnel section and, at its inaugural meeting in Toronto where 153 hospitals were represented, G. Wilson of Brockville General Hospital was appointed its chairman.

The slate of officers elected for 1962-1963 was: Honorary Chairman — R. F. Armstorng, Kingston; Honorary vice-chairman — W. F. O. Daechsel, Belleville; Chairman — Alan Hay, Brockville; Secretary Treasurer — James Fairfield, Brockville.

DRY CLEANING
SHIRT LAUNDERING
BY
Woodland

CUT MOVING COSTS IN 1/2
HAUL ANYTHING ANYWHERE
RENT A HERTZ TRUCK
DRIVE IT YOURSELF
PHONE
WO 2-0714

DUE TO THE DEATH
OF
MR. HAROLD MARTIN
SCHRYVER'S PHARMACY
WILL BE CLOSED
SATURDAY, OCT. 6th
FROM 2.30 p.m. to 4.00 p.m.

Venus
FOUNTAIN PEN
A Smooth Writing Canadian Fountain Pen
● Deep Pocket Clip — Gold Flashed Point
only 69c
Geen Drugs Limited
DIAL WO. 2-4551
PRESCRIPTIONS
FREE DELIVERY
Free Delivery 'till 9 O'clock

Obituaries

HERBERT ASHLEY KEEGAN

In ill health for the past sixteen days, Herbert Ashley "Bub" Keegan, 76 South Front Street, in this city, died in the Kingston General Hospital on Thursday. He was born in this city, 52 years ago, being the son of Mrs. Margaret Keegan and the late Frank Keegan and had been a continuous resident of this city, where he was well known.

Mr. Keegan was well-known to the many anglers of the city and district for he assisted his father for some years in running a bait house just below the CPR tracks. There was always a friendly argument as to where the fish were and how big, when the anglers called in for bait. He was of a friendly nature and will be sincerely missed by a wide circle of friends.

He was a member of St. Thomas' Church and is survived by his mother, one brother, Ex-Ald. Arthur Keegan and one sister, Miss Vera Olive Keegan all of this city.

Resting at the John R. Bush Funeral Home, 80 Highland Avenue. The funeral announcement appears elsewhere in this edition.

JOSEPH COOK
Bloomfield

PICTON — Following an illness extending over a two-year period, Joseph Cook, of Bloomfield, passed away in Prince Edward County Memorial Hospital Sunday, September 30th.

Service was held Wednesday afternoon at the funeral home of G. M. Hicks & Son, with Rev. Bowen Squires of Crofton and Pastor R. D. Black of the Picton Baptist Church, officiating.

Interment was in Burr's cemetery.

Bearers were: J. Donald Baxter, Robert B. Otto, Jas. Gough, William Osborne, Gordon Gilbert and Bernard Freeborne.

Lovely floral tributes included one from neighbors and one from Prince Edward Agricultural Society.

Mr. Cook was born on February 8th, 1884, in Langenhoe, Essex, England, son of Thomas Joseph Cook and his wife, Harriet Emma Brand. He had resided in Bloomfield for the past six years and prior to that for 34 years on Christian Street. In the latter community he was active in church work and one of his great pleasures was the decoration of the edifice for weddings and anniversaries. A farmer, he was especially interested in poultry, and for many years exhibited at the county fair in Picton. He served as a director of Prince Edward Agricultural Society. His cheerful nature and helpful acts made him many friends.

Surviving are his wife, the former Iona Ames; two sons, Robert Earl, 22 Willow St, Ottawa, and Austin Thomas, R.R. 1, Picton; a sister, Mrs. F. P. Chilver, Colchester, Essex, England, also nieces and nephews in England. Besides his parents, he was predeceased by brothers Thomas, Robert and William.

HAROLD EMPEY MARTIN

Harold Empey Martin, 31 Howard Street and a resident of this city for the past 12 years, died suddenly in the Belleville General Hospital on Thursday afternoon.

Born in Switzerville on Sept. 23rd, 1885, the deceased was the son of the late Mr. and Mrs. Sidney T. Martin. He was brought up in Switzerville which was a centre of the early Methodist history and tradition. He witnessed the demolition of one of the earliest Methodist churches built in Canada. This was "Switzer's Chapel built in 1825, which was for many years the main "preaching place" of Methodists for the area west of Kingston as far as Belleville, and north to the limits of the settlement. He saw the erection of a new brick church, now the Switzerville United Church, in 1892, which replaced the one built in 1825. He was deeply influenced by the religious beliefs and traditions as handed down from the original settlers to their descendents. Families such as the Martins, Empeys, Nevilles, Millers, McKims and Switzers many of whose descendents intermarried. In later years he found these records so interesting that he included them in his extensive genealogical studies which became a hobby with him.

On the death of his father in 1899, he left the farm and moved with his mother and four brothers to Napanee. He obtained his education in the Public School in Switzerville and the Napanee Collegiate Institute. This was followed by four years apprenticeship with Rose's Drug Store in Tamworth. He graduated as a druggist at the Ontario College of Pharmacy in Toronto in 1907. He went west, that same year to work in the harvest and to look for a location in which to start a business for himself. Later he was employed in the Drug Store in Govan, Sask. While in Govan he served as the 1st Sunday School Superintendent of the Govan Methodist Congregation. In 1908 he opened a drug store in the pioneer village of Raymore, Sask., where there was only a general store, a restaurant, a grain warehouse and some houses under construction.

WENT BACK TO WEST

On July 28th, 1909, he married Myrtle Woods at her home in Tamworth, taking her back with him to establish a home on the "raw prairie." Here for more than 40 years he and his wife with their five daughters and three sons played a prominent part in all the activities of the community. Among the many offices he held in the village was first secretary of the Board of Trade, two terms as chairman of the school board, which he saw grow from a one-room school to four roomed. He was active on the Board of the United Church as steward and secretary-treasurer and on one occasion delegate to Presbytery. Other official work included paymaster for the Pool Elevator, local agent for the Saskatchewan Transportation Bus line (and the Greyhound Bus which preceded it). He organized two rural telephone companies, covering an area of 200 square miles. He was secretary at one time of three rural telephone companies and the Raymore Village Telephone Company. He was a regular auditor for various associations. He enjoyed curling as long as his health permitted.

In 1950 he sold his home and drug store outright to Mr. G. Drummond Clancy, MP. Since then he and his wife have resided in Belleville, where he retired from all public work. However, he continued as a druggist on a part time basis in various drug stores in Belleville and Trenton.

He was a member of Holloway Street United Church, and active when health permitted in the work of the congregation. He is survived by his wife, the former Myrtle Woods; three sons, G. Sidney Martin of this city, Ronald Martin of Ottawa, Aubrey Martin of Vancouver, B.C.; five daughters, Marguerite, (Mrs. Aubrey Woodcock), of Napanee; Doris (Mrs. R. J. French) of Ottawa; Roberta (Mrs. A. M. Atchison) of Ottawa; Miss Edna Martin of Toronto; Miss Enid Martin of Kingston, and two brothers, Karl Martin of Napanee, and Ross Martin of Portage La Prairie, Manitoba. Also surviving are 11 grandchildren, and two great-grandchildren.

Resting at the John R. Bush Funeral Home, 80 Highland Avenue. The funeral announcement appears elsewhere in this edition.

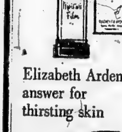

Elizabeth Arden's answer for thirsting skin

Velva Moisture Film
LATTIMER'S DRUG STORE
228 Front St. WO 8-5349
FREE DELIVERY

Members Vote To Improve Park Dale Hall

Park Dale Ratepayers voted funds to provide for insulating the ceiling of the Community Centre Hall, at their regular monthly meeting last Wednesday night. The money was placed at the disposal of the Park Dale Community Centre Board, administering body for the hall to which the city of Belleville holds title. It was hoped that the city council might assist with the project.

Mr. Charles Keeble, secretary-treasurer of the board, declared that this improvement is in the tradition of the Park Dale area. The Community Centre was conceived, planned, and built by the original residents of the area, through volunteer labor. Mr. Keeble also stated that heavy screening had been installed on the hall windows, as a preventive measure against acts of vandalism such as were perpetrated last summer.

Calling the meeting to order at 8.30 p.m., Association president John Mornan asked new members to rise. Mr. I. Creelman, Mr. J. Hamill and Mr. S. Scott were introduced, as well as a prospective member, Mr. John Ellis.

The president also introduced Mr. H. Hamburge of Foxboro, an observer at the meeting, who represented a group of Foxboro citizens planning to form a Ratepayers' Association.

Mr. R. Kraft, assistant city engineer, introduced Mr. M. Verbeetin, the city inspector for the sanitary sewer construction presently in progress, who was attending at Mr. Kraft's behest.

ANSWERS QUESTIONS

Mr. Verbeetin, on loan to the city of Belleville from the staff of Gore & Storrie, Consulting Engineers, Toronto, described the rapid construction progress to date and some of the problems encountered. He answered numerous queries made by the members and clarified many points. Mr. Verbeetin's assistance was much appreciated by the ratepayers, and was acknowledged by a sincere vote of thanks.

Mr. Ivan May and association vice-president Vic Allen volunteered to serve as a special committee to attend the Ontario Municipal Board hearing on the city land use plan. The committee is to attend the hearing at city hall on October 11th, and report the facts at the next Ratepayers' Association meeting.

Questions arose on the content of a letter circulated in the area by Beaver Construction Company. In part, the letter stated: "the cost of sewer connections installed at the time of present construction will be included in local improvement taxes, whereas future connections would have to be paid in cash by the owners."

Asked to advise on this matter, Mr. Kraft explained that the letter was not quite complete. The local improvement tax will include the cost of the street main past each lot and the lateral to the property line. However, after the present local improvement is closed, cost of further laterals would have to be paid in cash.

"This merely means," said Mr. Kraft, "that if you own a vacant lot and have the lateral to it put in now, the cost will be included in your tax assessment." "On the other hand," he added, "if the lateral to a vacant lot is not put in now, the cost will have to be paid in cash when it is eventually installed."

The attending association members expressed their appreciation, and the meeting adjourned at 10 p.m.

Heavy Rainfall Across District Is Reported

After a better than average rainfall in September, the month of October is also starting out to be damp.

Rain fell most of the night and continued on this morning as an intermittent drizzle with a total of 1.32 inches reported to have fallen at noon today.

Farmers report sufficient rain has fallen to provide good plowing conditions; low levels in wells and district streams indicate that much more rain is needed before the freeze-up in December.

WESTGATE PHARMACY
Open Daily 'til 10 p.m.
WO 2-2052
FREE MOTOR DELIVERY

Dare Devils Perform Well Despite Continuous Rain

Despite the inclement weather which was somewhat reminiscent of a tropical monsoon, close to 300 people turned out for the performance of Paul Riddell's Canadian Dare Devils at the Belleville Fairgrounds yesterday evening.

Despite the very greasy and muddy track conditions, which would undoubtedly have provided a first class setting for a swamp buggy show, Riddell's crew of drivers managed to slither, slide and slip their high powered 1962 Dodges through the muck and show their ability with a number of low speed stunts.

The mire prevented any attemt at getting up to the high speeds normally required for the show's stunts and the mud and water resulted in a couple of stalls and drivers suddenly finding themselves (and their cars) approaching a jump ramp sideways instead of straight on.

The first part of the program included a number of precision driving stunts with both low and high ramps. The second part of the show consisted of a number of crash scenes using older cars.

REAL EXCITEMENT

Following a couple of rolls off a jump ramp, which proved both the durability of these older cars and the daring of the drivers, there were several "T-crashes" off the jump ramp, which provided some real excitement for the crowd.

By this time the continuing rain had rendered the track so muddy and slippery that it was a physical impossibility for the drivers to get their cars up to the speeds necessary for their normal show.

The program was reluctantly concluded by the performers but it was obvious that the crowd felt they'd done the best they could and appreciated it.

The show was sponsored by the local Kiwanis Club and it is anticipated that Paul Riddell's Dare Devils will be back again next year with more favorable weather conditions.

Trenton News

By EULA BONTER—Phone 2-3323

Street Curbing Being Put in At Rapid Rate

TRENTON — Trenton has built, this year, more curbing than during all the years since the end of the war. Of the 35 miles of street in the town, seven miles had curbs at the end of last year, and two-and-a-half miles of street will have been rebuilt, with curbs, by the end of this year. The original two miles, approved last spring, were completed several weeks ago, and a further three miles were approved by the town and by the Ontario Municipal Board. The second project is proceeding at the rate of about 200 feet per day.

At the present rate of progress, it will take about 11 years to complete curbs on all the streets in Trenton. Eric Aldersey, the town engineer, pointed out that the road program, which includes the curbs, is responsible for the almost doubled staff of the town public works department this summer. Present employment in the department is 45 men. Normal summer employment is 25 men.

Car Runs Into Hydro Pole, $150 Damages

TRENTON — About $150 damage was done Wednesday to a car when it ran into a hydro pole on Sidney Street, in Trenton. Alfred Squier, 39, of 74 Bay Street, Trenton, owner and driver of the car, told police he had been driving south on Sidney Street about 6.00 p.m.. Near the Skill Tool plant he had swung out to pass a parked cement truck, and caught one wheel in the soft shoulder of the road. He lost control of the car and struck a hydro pole, damaging the grill, radiator, hood and left front fender of the car. He was not injured.

$700 Damage In Accident

TRENTON — Leslie Charles Rath, of Colborne, was involved in a single vehicle accident at 8.40 p.m. Thursday, on No. 2 highway, between Brighton and Colborne, according to the Brighton Detachment of the Ontario Provincial Police. Details of the accident are not yet available, but the damage to the right side of Mr. Rath's car has been estimated at $700.

Sewer Project May Be Done By Month's End

TRENTON — Trenton's Sidney St. sewer project may be completed by the end of this month, according to town engineer, Eric Aldersey. Although Mr. Aldersey is not officially responsible for the project, he considers it his duty to keep track of all projects, by municipal and provincial government in the town.

Two gangs have been working on the north end of the sewer, he says. The sewer will be carried north to the last house on Sidney St. in the town. Although this is well within the town, all the land to the north is zoned for industrial development and no more houses will be built in the area. If a large plant is to be built north of the sewer, Mr. Aldersey suggested, the town might be willing to extend the sewer.

Connections from this sewer will be laid to all properties along the street, even the vacant lots, to avoid having to tear up the road later. The connecting lines will be laid to the edge of the lot by the town and the owner of the lot will be billed for the job, by the town.

LES COWBOYS

French cowboys, or gardians, herd bulls in the 295-square-mile Rhone River delta.

MADE-TO-ORDER
FACE POWDER BY
Charles of the Ritz
PRESSED IN A COMPACT
AS YOU WATCH
Nothing added . . . just pure powder hand-blended to your skin tones . . then, pressed in a beautiful compact.
Get yours today.
2.50

DUFF'S—DRUGS
WO 8-7928 "Your Friendly Store" Free Delivery
OPEN TONIGHT 'TIL 9.00

BIRTHS

LALONDE — Fred and Lavina Lalonde, R.R. No. 1, Shannonville, are happy to announce the birth of a daughter, Lisa Marie on Wednesday, October 3, 1962 at the Belleville General Hospital. Weight 7 lbs. 6½ ozs. A sister for Michael and Paul.

DEATHS

KEEGAN, Herbert Ashley — At Kingston General Hospital on Thursday, October 4th, Herbert Ashley Keegan, 76 South Front Street, Belleville, in his 53rd year.
Resting at the John R. Bush Funeral Home, 80 Highland Avenue. Service in the chapel on Saturday, October 6th, at 2.00 p.m. Rev. D. W. Sinclair officiating.
Interment Belleville Cemetery.

STONEBURG, Merton Bruce — At the Prince Edward County Home, Picton, on Thursday, October 4th, Merton Bruce Stoneburg, formerly of Consecon, husband of the late Margaret Hunt, dear father of Mrs. Vernon Woods, (Thelma), Brighton, Leonard of Oshawa, Ronald of Bancroft and George of Newcastle, brother of Mrs. Onah Choate, Oshawa and Clayton Stoneburg, of Wellington, in his 79th year.
Resting at the R. Douglas Bushnell Funeral Centre, 60 Division Street (near King), Trenton. Service in the chapel on Monday, October 8th at 2.30 p.m.
Interment, Carrying Place Cemetery. O5-2t

MARTIN, Harold Empey — At Belleville General Hospital on Thursday, October 4th, Harold Empey Martin, 31 Howard Street, beloved husband of Myrtle Woods, in his 78th year.
Resting at the John R. Bush Funeral Home, 80 Highland Avenue. Service in the chapel on Saturday, October 6th at 3.00 p.m. Rev. C. W. Coleman officiating.
Interment Riverside Cemetery, Napanee.
(In lieu of flowers donations may be sent to the Ontario Temperance Federation, Toronto, or other worthy cause.)

RICHARDS, Palma — At the Hamilton General Hospital on Wednesday, October 3rd, Palma Melchior, beloved wife of Paul Richards, 23 Harold Street, Hamilton and formerly of Belleville, dear mother of Mrs. Robert Savelli (Nancy), Hamilton and Beverly at home, daughter of Peter Melchior, Belleville, sister of Patrick Melchior, Belleville, Mrs. Harold Buck (Stella), Kingston, Mrs. Charles Webber (Lee), Lafayette, Ind., and Mrs. John Lane (Georgia), Dartmouth, N.S. Mrs. Richards was a member of the C.W.L.
Funeral on Saturday morning at 8.30 a.m. from the P.X. Dermody Funeral Home, 7 East Avenue South, Hamilton to Canadian Martyrs' Church for Requiem Mass at 9.00 a.m.
Interment Holy Sepulchre Cemetery, Hamilton. Recitation of the Rosary, Friday evening at 8.00 p.m. O4-2t

IN MEMORIAM

DUNK — In loving memory of a dear husband and father, Albert E. Dunk, who passed away October 5, 1957.
"And there shall be no night there."
—Lovingly remembered by wife.

ARNOTT — In loving memory of a dear husband and father, Clarence (Pic) Arnott who passed away suddenly October 5, 1957.
Always a smile instead of a frown,
Always a hand when one was down,
Always true, thoughtful and kind,
Wonderful memories he left behind.
—Remembered by wife and family.

CARDS OF THANKS

We wish to thank our relatives friends and neighbors, for the beautiful floral tributes, cards of sympathy received and for the many acts of kindness shown us in the passing of a dear mother and grandmother. To all we say a sincere thank you.
Harold and Greta Rupert and family.

Mrs. Edward Titterson and family would like to thank Dr. Ross, Reverend Smith, the staff of the Belleville General Hospital and all her relatives and friends for their concern and kindness which were shown to her following the recent death of her husband, Mr. Edward Titterson.

I would like to express my sincere appreciation to relatives, neighbors and friends for flowers, gifts, cards and visits received while a patient in hospital. Special thanks to Dr. Empson, Rev. Nicholls, special nurses, nurses and aides of 2nd west and 1st west. Also to Plainfield L.O.L. No. 179, Foxboro R.B.P. 382 and Bethel-Zion Institute.
Harry Tummon.

Pinkston & Luscombe
Funeral Directors
60 Victoria Ave. at Church St. Dial WO 8-5136

FLOOR SANDING AND FINISHING
GLEN ELLIOT
186 Dufferin Ave. WO 2-3069

FAMOUS FOR QUALITY
Laura Secord
CANDIES
$1.35 lb.
DOLAN
THE DRUGGIST
WO 2-3406
FREE MOTOR DELIVERY
OPEN TONIGHT 'TIL 9 O'CLOCK

Picton

Child Struck By Truck, No Charges Laid

PICTON — Condition of 3½-year-old Richard Ablarde was reported as satisfactory today by Prince Edward County Memorial Hospital. The child suffered head injuries Thursday afternoon when struck by a delivery truck driven by Clesson Allan, on Main Street. The boy's father, Lawrence Ablarde, had lifted his son from a delivery truck and placed him on the sidewalk. The boy darted between two parked cars on the street. The impact of his head against the headlight broke the glass, and he suffered cuts.

Town constable Ronald Roblin investigated. No charges have been laid.

Award Winners At Collegiate

PICTON — Presentation of awards featured the first assembly of the new term at Prince Edward Collegiate Institute. President of the Students' Council, Bob Sharpe and Principal John Syritt made the presentations.

Winners were as follows —

75% HONOR TABS

Gr. IX — Brenda Adams, Susan Alyea, Bill Bentley, Martin Bond, Christine Carter, Charlene Crewe, Jane Dykstra, Lloyd Fennemore, Wayne Fyffe, David Gatehouse, Janet Hamblin, Peter Hart, Gloria Hook, Don Hudson, Bonnie Jackson, Leslie Latchford, David McLellan, Brenda Marshall; Linda Martin, Brian Monroe, Susan Nourse, Lynne Richards, David Runnels, Debbie Surman, Valerie Truax, Elizabeth Trumpour, Judy Vance, Judy Walters, Reg Webster, Janna Wemekamp.

Gr. X — Susan Arnold, Lynn Baker, Pat Branscombe, Ron Broadbridge, Betty-Faye Brooks, Roger Bryant, Bill Cunningham, Ricky Evans, Joan Frederick, Lillie Gibb, Larry Lennox, Don McNeil, Ken McRitchie, Linda Mayhew, Linda Milligan, Ralph Perkin, Roland Powers, Laurene Roblin, Veronica Ross, Anne Sprigings Pat Stoddard, Larry Tayler, Gloria Tuttle, Diane VanDusen.

Gr. XI — Charlotte Allen, John Boyd, Gloria Brant, John Coenraads, Linda Harrison, Brenda Jarvis Elizabeth Klaver, Larry MacDermaid, Susan McConnell, Shirley McClennon, John Minaker Don Robinson.

Gr. XII — Doris Aman, Elizabeth Caughey, Sandra Cayler, Barbara McKee, Barbara Merchant, Douglas Pettigrew Erma Rosborough, Robert Sharpe, Pete Sipkes, Jane Walmsley.

Most Scholarly Students — IX: David McLellan and Janna Wemekamp; X: Bill Cunningham; XI: John Coenraads. XII: Doug Pettigrew.

Achievement Awards of $50 by Students' Council — IX: Wayne Fyffe; X: Susan Arnold; XI: Nigel Sivel; XII: Doug Pettigrew.

Salt of the Earth — Peter McLean, Carol Parker, Barbara McKee, Gary Burr, Doug Knight.

Athletes of the Year — Lana Gallagher and Don McNaughton.

All-round Student — Doug Pettigrew.

Track and Field — Junior: Pat Stoddard, Gloria Tuttle; intermediate: Lana Gallagher; senior: Rhonda Cleave; junior: Larry Frederick, Niki Gravonic; intermediate: Doug Gray; senior: Doug Pettigrew and Rick Lee.

PLANTING RECORD SET

HAVANA, Cuba (Reuters) — A probable world tree-planting record was set Sunday in Oriente province when 1,000,000 saplings were planted in a reforestation project in two hours and 20 minutes, the forestry department said today. It said 35,000 people responded to an appeal for 10,000 volunteers to plant six types of hardwood trees, mostly mahogany.

GOVT. RECEIVES

(Continued From Page 1)

that Social Credit support of the government was based on the belief that another election this winter is wrong.

SEEKS POSITIVE STEPS

"If Prime Minister Diefenbaker can produce positive legislation," said Mr. Thompson, "then I can see the minority government lasting for some time. If he can't, an election will come a little later."

The government's own motion to approve the contents of the throne speech in general terms is scheduled for next Thursday, eighth and last day of the throne speech debate.

Thursday's debate was highlighted by an assault on the government's economic record by J. W. Pickersgill (L—Bonavista-Twillingate), and an equally fire-breathing reply by Justice Minister Fleming, former finance minister.

Mr. Pickersgill, repeating the Liberal contention that the government hid the facts of Canada's economic situation in the period before the June election, said he had not "the faintest doubt" that the government began preparing the austerity program May 3—the day the dollar was devalued to 92½ cents American.

He also made a charge—subsequently denied by Mr. Fleming—that the day Parliament was dissolved in April, or the following day, the then finance minister instructed government departments to cut $50,000,000 out of spending estimates.

"That is false—that is a false statement," shouted Mr. Fleming to Mr. Pickersgill's assertion that work on the austerity program began in May.

CUTS INTO FLEMITG

"The minister can get up and say it is false," retorted Mr. Pickersgill. "He can get up and make a speech in this debate if he dares. He has been repudiated and cast aside by the prime minister. He has served his purpose and now he is on the rubbish heap."

The Liberal MP rapped the government for not asking this Parliament to approve the emergency economic measures announced six days after the election — there had been no mention of them in the throne speech.

"We just have taxation by television and order-in-council."

A bristling Mr. Fleming, speaking after Mr. Pickersgill, accused the opposition of making "false statements, false accusations and base innuendoes."

Replying to the "utterly irresponsible statements" of the Newfoundland MP, Mr. Fleming stoutly insisted there was no exchange crisis before April's dissolution of Parliament. It was at the end of April that pressures on the Canadian dollar began to develop.

DENIES SUGGESTION

He denied an earlier suggestion by Walter Gordon (L—Toronto Davenport) that Canada was forced to appeal to the International Monetary Fund for aid, and to accept devaluation as a condition for the aid.

"We did not go to the fund for approval of a rate that we ourselves had decided beforehand of 92½ cents, and they gave it their warm approval. No conditions were imposed."

Mr. Fleming said government finances were then in good shape—"we were more flush with cash than we had ever been in the five years during which I was minister of finance. . . . The emergency that arose was confined completely to our exchange reserves."

Heavy sales of Canadian dollars developed on the last weekend of the election campaign. The political picture on the night of the election was "deeply disturbing to market confidence," and a run set in which that week reached "enormous proportions," forcing the government to take action.

Had the government been elected with a clear majority, Mr. Fleming maintained, it was "not unlikely" that emergency measures would have been avoided.

HITS THOMPSON REMARK

Judy La Marsh (L—Niagara Falls) attacked a statement attributed to Social Credit Leader Robert Thompson that his party's non-confidence was specially framed Tuesday to make the Liberals and NDP support the government. She said:

"I have never heard of such a lack of goodwill, lack of honor, lack of understanding of his responsibilities . . . the cheapest political trick."

He said he instructed Hatch not to give the name to anyone, including himself—and OPP Commissioner W. H. Clark.

"I was suspicious myself that there were leaks around there somewhere," the deputy said. "I was not surprised when Sgt. Hatch made the request.

Discussing Mr. Maloney, he said the late minister never had approached him in connection with gambling or clubs but would not deny that he might have told Magistrate Thompson—as that official testified—that Mr. Common had said Mr. Maloney had "been in the department's hair for some time."

"He was very forthright and left very few stones unturned," Mr. Common said.

IDENTIFIES CALLER

Magistrate Thompson, who knew Mr. Maloney, had identified his caller as the minister in testimony before the commission, but Mr. Common said he had not been so positive when he saw the attorney-general and deputy in 1959 after getting the call about his gaming case.

At all events, he had been instructed to proceed with the case and eventually registered a conviction.

The magistrate had testified he felt "intimidated" and "oppressed" under questioning by the attorney-general, but Mr. Common said that was not the atmosphere of the meeting.

He said Mr. Maloney later denied the whole incident in a conversation with the attorney-general.

Examination of Mr. Wintermeyer—who was called as a witness by the commission—was largely devoted to attempts by Mr. Wilson to determine whether material in the November speech had been checked fully and to find out where information had come from.

On the second point, he got a polite but firm: "I'm sorry." Mr. Wintermeyer said he had waived protection for himself but would not divulge informants' names.

INFORMATION CHECKED

The information had been checked as far as it could be before he finally decided to take the responsibility of making it public. It was up to the commission to take it from there.

As Mr. Wilson prodded for more background, the charge of "political hatchet job" was levelled by B. J. MacKinnon, counsel for the Liberal party.

Mr. Justice W. D. Roach, the commissioner, quickly admonished both lawyers that he wanted no "political sword dancing" or "political propaganda" before the commission.

Mr. Wintermeyer told the commission he feels he was justified in making the November speech on the basis of information being brought to him and concern being expressed over allegations of wrongdoing.

Deputy Attorney - General Common defended the manner in which provincial charters had been given in 1957 to three major gambling clubs—the Roseland, the McDermott-Feeley operation at Cooksville and the Frontier Club near Niagara Falls.

The clubs previously had federal charters and he had heard Attorney - General Roberts angrily telling their lawyer, Louis Herman of Toronto, that they were hiding under this protection and should give up federal incorporation and accept provincial charters with restrictive clauses.

The clubs agreed to do this, and for a time the OPP was ordered to stop "harassing" their clientele to give them a chance to show good faith. However, no undertaking to this effect had been given the clubs, and no restrictions were placed on actual raids.

In response to questioning by New Democratic Party counsel Patrick Lawlor, Mr. Common said officials suspected at the time that Mr. Herman's principals were McDermott and Feeley in the case of the Cooksville club, although not the other two.

"But the same man was acting for all—didn't you think that strange?" he was asked.

"Not necessarily," Mr. Common replied. It had not been thought necessary to ask who were the "moving powers" in the clubs.

While all the charters now have been cancelled, Mr. Lawlor said that for three years the clubs had operated in contravention of the charters and asked whether information on this had come to the deputy.

AWARE OF PROVISIONS

Mr. Common said the provincial police were aware of the provisions of the new charters, although he did not recall giving them particular instructions.

Mr. Common took issue with a report turned in by Staff Sgt. John Anderson of the anti-gambling squad concerning issuance of the new charters, in which the officer had stated they were issued by the attorney-general without the knowledge of the deputy and director of public prosecutions.

He said both he and Mr. Bowman were fully aware of the matter and it was "fantastic" to think they were not.

Mr. Common also disagreed with earlier police versions of an episode in 1960 in which members of the anti-gambling squad gave unenthusiastic replies when asked by the commissioner whether they had confidence in the attorney-general's department.

Some officers have indicated they believed it was a case of vote confidence or leave the squad, but Mr. Common said it stemmed from a casual and innocuous query of his own to the commissioner.

"It was one of those informal and personal inquiries that probably shouldn't have been made," he conceded.

Construction work is now underway for the new $800,000 technical addition at the Madoc High School. In the above photo excavation for the foundation has been about completed and concrete is soon to be poured. Cost of the addition is being borne mainly by the Federal and Provincial governments.

Moscow Ousts Naval Attache

MOSCOW (AP) — The Soviet government today accused Cmdr. Raymond D. Smith, the assistant U.S. naval attache at the embassy here of espionage. He was ordered to leave the country immediately.

The Soviet foreign ministry ordered Smith's expulsion in a note handed to U.S. Consul James R. McSweeney.

The Soviet note said Smith had "carried out espionage through observation of military objects."

OPEN TONIGHT
'till 9 o'clock
KELLY'S
REXALL DRUGS
411 Bridge Street East at Herchimer
DIAL WO 2-5388

D
RED - D - BUILT
HOMES
Erect Faster
Cost Less
- D -
Write for information
DEVINCO LIMITED
P.O. BOX 96
Brampton, Ontario
Prefabricated
Homes - Cottages - Motels
Commercial & Farm Buildings

ONLY 6%
DISCOUNT PER YEAR
FINANCE YOUR
NEW CAR THROUGH
COMMERCIAL
CREDIT PLAN
LIMITED
STOP IN OR CALL:
177 PINNACLE ST.
Phone: WO 8-6441

POLITICAL

(Continued From Page 1)

Taking up the speech in detail he repeated a previous statement that Mr. Wintermeyer had reached a "false conclusion" in suggesting the attorney-general ordered the termination of a 1960 investigation into leakages of information from the Ontario Provincial Police anti-gambling squad.

'FI XIN'

This investigation was conducted by OPP Constable George Scott and some of the entries from Scott's diary had been quoted by Mr. Wintermeyer including a report that Scott had been told that "the fix is in at Queen's Park," concerning the issuance of provincial charters to some gambling clubs.

Mr. Roberts today termed as "slanderous and untrue" this and other statements in the Scott diary reflecting on provincial government officials.

Mr. Wintermeyer had remarked on the fact that considerable material in the diary was not introduced at the 1961 bribe conspiracy trial of gamblers Joseph McDermott and Vincent Feeley, but the minister said the government had placed no restrictions on special prosecutor Gordon Ford, who handled the Crown case.

"Any suggestion of suppression of evidence in this instance is completely unsupported by any facts whatsoever," Mr. Roberts said.

TORONTO (CP)—A Progressive Conservative member of the Ontario legislature intervened in 1959 to obtain the withdrawal of prosecutions from about 30 pinball machine operators, the provincial royal commission on crime was told Thursday.

W. C. Bowman, director of public prosecutions, testified that following a protest from Maurice Hamilton (Renfrew North), between 35 and 40 gaming house charges against storekeepers with machines were reduced to four or five to serve as "warnings" to the others. It was the first time Mr. Hamilton's name came into the long inquiry, although there have been many references to another Renfrew politician — the late mines minister James Maloney of Renfrew South—who was alleged to have interfered frequently in the administration of justice in the area around his constituency.

As Thursday's commission appearance of Liberal Leader John Wintermeyer brought political flurries, it was announced that the chief witness today will be Attorney-General Kelso Roberts, expected to reply to allegations of laxity in dealing with gamblers and "social" clubs.

Developments Thursday included:

1. Questioning of Mr. Wintermeyer produced a Liberal charge that commission counsel Roland F. Wilson was doing a "political hatchet job," and Mr. Wintermeyer refused to name sources for material in his legislature speech for last November which precipitated the inquiry.

2. Deputy Attorney - General W. B. Common testified that in 1957 he suspected there were information leaks to criminals from the Ontario Provincial Police, but had heard only rumors and suspicion until an anti-gambling squad sergeant got permission to conceal the name of an undercover informant from his superiors.

3. Mr. Common said he had been "astounded, disgusted and angered" when he learned in 1960—as the commission has previously heard — that there was talk that he was getting $800 a month from gamblers. He has already denied the allegation.

4. The deputy said an undercover investigation of OPP leakages already had been terminated when he learned of this, answering suggestions that a payoff in the attorney-general's department may have had something to do with ending the investigation.

5. Mr. Common took issue with earlier evidence by Toronto Magistrate Fred Thompson that the magistrate had been "intimidated" by Attorney-General Roberts when he reported that a telephone caller identifying himself as Mr. Maloney had expressed concern about the outcome of a gaming case he was trying in 1959.

"During the day two key figures in the inquiry—gamblers Joseph McDermott and Vincent Feeley—lost appeals in the Ontario Appeal Court from convictions on charges of obtaining police information illegally. Their alleged go - between, former OPP anti-gambling squad constable Robert J. Wright, also lost out.

The three were sentenced last March to 18 months in prison. The appeal court also set aside Wright's acquittal on a charge of bribing OPP Const. George Scott, and ordered a new trial.

It was the diary of Scott, written while acting as a double agent, which led to the charges and provided much of the information in Mr. Wintermeyer's accusatory speech of last November.

Besides the names of Mr. Maloney and Mr. Hamilton, that of a third politician—Arthur C. Jolley, former Progressive Conservative MLA for Niagara Falls—cropped up in Thursday's commission evidence.

Mr. Bowman said Mr. Jolley once telephoned him because a constituent had had money seized at the Ramsey gambling club in Niagara Falls by police and wanted it returned. He did not elaborate.

Mr. Jolley previously has denied recollection of telephone calls from a number used by McDermott and Feeley to his Niagara Falls home.

Mr. Bowman said that MLA Hamilton, while charges were pending in the Pembroke area pinball cases, telephoned him that he considered it "unfair" that machines which had been operating five or six years without being considered illegal should have been the object of a crackdown.

Crown Attorney Graham Walsh had reported the OPP agreed with his own view that one charge in each court of Renfrew County would be enough, and this was followed out. The machines disappeared.

In another section of Mr. Bowman's testimony, he said he had no recollection of two calls having been made to this home from the McDermott - Feeley number, as shown in telephone company records.

"My recollection is that I've never spoken to either one," he said.

Mr. Common told the commission that his suspicions of leakages in the OPP anti-gambling squad had jelled in 1957 when Sgt. Jack Hatch, trying to close down the busy Roseland Gambling Club near Windsor, obtained and got permission to discontinue reports to headquarters on his activities and to keep to himself the name of an informant he was planting in the club.

Highlights in Recreation

By R. JARVAH
Assistant Director

Did you know that the British Army is the only one in the world today with a unit of archers? Probably you didn't, at least I didn't until I began inquiring into this fascinating sport, because of its affiliation with the Belleville Recreaton Program. It seems that King George IV took an interest in the sport and honored the leading London Society with his patronage, thus making it the Royal Toxophilite Society, which still has the honor of the present Queen as patron. The segment of the British Army which acts as the Queen's official bodyguard is known as the Royal Company of Archers.

According to Jim Blackburn, a lanky ex-professional baseball player, there is nothing difficult about learning to shoot the bow and arrow. Jim's professional work in archery has included many years as a craftsman making high quality bows and six years as archery pro for the Hamilton County, Ohio, Parks Commission.

However, Belleville is not to be outdone by our neighbors south of the border because, only recently, an archery club has been set up here in the city. Mr. Jeff Calvert, who had taken archery training under the former British Isles National Champion, offered his services to the Recreation Department and as a result, we now have the nucleus of a strong archery club.

According to Mr. Calvert, and many archery enthusiasts like him, in the past 20 years there has been a rediscovery of archery. Men, women and children have found that shooting bows and arrows is a fascinating pastime and an invitation to the enjoyment of all outdoors. In fact, many new devotees of archery, especially in the Belleville Club, have been attracted to the sport because of their interest in hunting.

It was not long after the original meeting on August 8, that things were rolling and the club was on its way to becoming quite an active one.

Under the guidance of the Recreation Department, the members selected their initial executive which included, Mr. Jeff Calvert as president; Floyd Armstrong, as vice-president, and Mr. Gord Gregory as secretary.

KINGSTON TOURNAMENT

One of the club's first outings took them to a tournament at the Circle Archery Club of Kingston. Although the shooting of the bowmen was not of marksmanship calibre, the course and the weather were ideal. This was just the beginning, and according to Mr. Calvert, the general marksmanship of the group has improved tremendously and once again they are going to journey to Kingston and this time, they hope to bring a trophy home with them.

Club meets weekly and if you are even slightly interested in Achery or just curious, why not drop down to the range some Tuesday or Thursday evening, or phone Mr. Calvert at WO 2-6482 for further information regarding this new and original club in Belleville. By the way, it's not necessary to own your own equipment—these can be supplied, free of charge. So why not phone Mr. Calvert or phone the Recreation Centre at WO 2-1403 for further information re: one of the world's oldest but most fascinating sports.

A PROCLAMATION

WHEREAS authoritative statistics compiled and published by the Dominion Fire Commissioner show that during the past ten years, seven hundred and ninety-eight thousand fires in Canada have taken five thousand five hundred and twenty-nine lives, seriously injured at least sixteen thousand other persons and destroyed property valued at one billion one hundred and ninety million dollars;

AND WHEREAS such losses are increasing year by year;

AND WHEREAS humanitarian and economic considerations imperatively demand that improved fire prevention measures be undertaken to prevent this economic waste and tragic loss of life in order that the nation's prosperity may be maintained;

AND WHEREAS it is desirable that the attention of the public be directed to the extent and underlying causes of the preventable loss of life and property by fire and to the best and most practicable means for its control and that a specific period of the year be set apart and properly designated for the dissemination of such information;

THEREFORE I DESIGNATE THE WEEK COMMENCING SUNDAY, THE SEVENTH OF OCTOBER, AND ENDING ON SATURDAY, THE THIRTEENTH OF OCTOBER IN THE PRESENT YEAR AS

"FIRE PREVENTION WEEK"

in the City of Belleville and do recommend that at some time during that week:-

(1) All dwellings, public buildings, stores, warehouses, factories and farms be carefully inspected by their occupants and all conditions likely to cause or promote the spread of fire be removed.

(2) All theatres, hotels, hospitals, institutional and assembly buildings be inspected and provision made for all changes necessary to protect the occupants in case of fire.

(3) Fire drills be held for the children in all schools, for the inmates of all institutions, and for the employees of all factories, in order that a greater degree of safety be ensured by acquainting the occupants with the best and most expeditious mode of exit in time of danger.

(4) Special instruction on the subject of fire prevention be given by the teachers and Fire Department officials in the schools and that such appropriate literature as may be made available be distributed to the pupils.

City Hall
Belleville, Ontario

A. McLean Haig, O.B.E.
Mayor

Where's Everybody?

STILL---OUT HELPING
DR. S. CAMPAIGN FOR THE
BELLEVILLE UNITED APPEAL
CAMPAIGN HEADQUARTERS
196 FRONT ST. (2nd Floor) WO 2-0898

THE ONTARIO INTELLIGENCER
Ontario Established 1861 — Intelligencer 1837
Published Daily by
THE ONTARIO INTELLIGENCER LIMITED
Belleville, Ontario, Canada.
Subscription rates:
By carrier 35c per week
By mail in Canada $10.40 per year; 6 months $6.00
3 months $3.50
By mail to U.S.A. $20.80 per year
Authorized as second class mail by the P.O. Dept. Ottawa and for payment of postage in cash.
Member of The Canadian Daily Newspaper Association; Member of The Canadian Press; Member of the Audit Bureau of Circulation.

Four Professors and the Law

Last weekend a conference on criminal law was held at Osgoode Hall. Four professors from three countries spoke. Of course, being experts, they differed. Some of their observations might bear a little examination by a layman.

Prof. H. L. A. Hart of Oxford University, England, said that "the theory that a criminal should be punished just for the sake of hurting him is close to human sacrifice as an expression of religious worship."

This is closer to making sense than some would imagine at first glance. Most of us think that wrongdoing should be punished. But if the punishment does no more than hurt the offender, then it is purely and solely revenge—and no matter how understandable a desire for revenge may be on the part of a person injured it is a totally indefensible objective for civilized society as a whole.

This, though, does not mean that we should automatically discard the principle of punishing the criminal. There is inherent in our system of laws a belief that the punishments prescribed are deterrents, to the lawbreaker and to others.

Prof. Lon Luvois Fuller of Harvard Law School said the idea that the sentencing of a man could act as a deterrent was now old-fashioned. The trend of his argument was shown by his claim that England was the most law-abiding country in the world because there existed an "acute shame" at a criminal conviction. But even if we grant that sentences do not deter others, they frequently deter the criminal from repeating his offence. The man who is in jail finds it impossible to steal while he is in jail. Even the harshest of punishments have this idea of effective deterrence behind them—consider the Arab custom of cutting off the hand of a thief, which would certainly handicap him in future theft attempts.

Prof. Alan Mewett of Queen's University has no faith in Prof. Fuller's apparent regard of public morality as the most effective crime deterrent. "If there is such a thing as public morality—and I don't think there is—it's highly immoral," he said. Criminal acts are acts the public wants to do, he argued. He contended that the law, while it does not take all the joy out of life, certainly reduces it. But for the law, the public would rape and murder.

There is just enough truth in this to give one pause. But we think the other three professors were right in all disagreeing with him. The number of people who want to rape and murder is small—if it were not there would be more murders and rapes, in spite of the penalties imposed. Corroboration for this view would seem to be provided by experience in some of the states of the U.S., where there are stringent laws against adultery, but where adultery is far from unknown and frequently is unpunished. Often there is no complaint.

This seems to provide backing for the contention of the fourth of the professors, Elliott MacGuigan of the Jesuit Seminary, Willowdale, that criminal law has become too all-embracing, and it ought not to be concerned with sin as such.

That, though, makes it imperative there should be strict laws against crimes and the penalties should be such as to deter the criminal from repetition, even if there is grave doubt the example of punishments for offenders is often an effective deterrent to others.

Wrong Methods

The Soviet Union, according to an AP report, is launching an intensified drive against religion. The Russian Council of Trade Unions leads the effort, with orders to its members to organize meetings and arrange television and theatrical shows, and even "to go into people's homes to drive out belief in God."

With all due respect to Soviet brainwashing techniques, one might be tempted to question the effectiveness of this program. Oppression has always failed to make inroads on religion. If the Soviets were really anti-religious, they could reduce religious influences by raising the living standards of their people to a world high. Religion thrives on depression, but prosperity invariably tends to build a materialist society.

In (American) agriculture, prodigious strides have made the storage of unwanted food a national issue—and for the first time in history people can make money by selling foods or beverages that are guaranteed to contain no nutritive value whatever.—Dr. William G. Carr, Executive Secretary, National Education Association.

May Alter China Policy

Detroit Free Press

Evidence keeps piling up that the United States is considering changing its policy about Red China.

Since Chiang Kai-Shek was driven off the mainland to take refuge on Formosa 12 years ago, the United States has acted as if Red China did not exist.

We call the Chiang government China, and hardly even refer to the mainland government.

We supply military missions to Chiang, support him with foreign aid, and maintain his position in the United Nations with vigor against all comers.

Only once have we recognized that there is a Red Chinese government and even here our State Department tried its best to equate the government with Banquo's ghost at the party.

I was there, but it wasn't real. This was at the 1959 Warsaw conference.

• • •

Nonetheless, the rest of the world is getting increasingly tired of our stand, and indications are that we are beginning to recognise its pointlessness.

No one disputes that the morality of the United Nations precludes Communist Chinese membership. It is not a "peace-loving nation" as the Charter requires. But Russia could hardly be classified as peace-loving either.

• • •

First indications of a possible switch came at the UN session this year, when the United States opposed the admission of Red China, but not as hard as before.

Then in March, the wartime papers of Gen. Patrick Hurley and diplomat John Paton Davis were released. Both sets were highly critical of Chiang Kai-shek's war effort.

They had not been released before, the President explained, because they would embarrass Chiang. No mention was made of why it was all right to embarrass him now.

• • •

And last week came a report from Washington that a white paper on China policy is being circulated through the Cabinet.

Prepared by one of the President's brain-trusters, Walter W. Rostow, the paper calls for a two-China UN Policy.

The Formosa wing would be called Formosa, and would retain the Chinese seat on the Security Council. The Reds would be admitted as China, but limited to the General Assembly.

There is, as Columnist Robert Allen points out, no chance that Peiping would accept such a compromise. It wants the whole hog.

But at least such a proposal would get the United States off its lonely spot and back with such allies as Britain, which recognized Red China a dozen years ago.

• • •

It would also get us off the hook of being the helpless ally of Chiang, when and if he ever decides to invade the mainland. This is a gamble he keeps threatening to try, but which would have no chance of success.

As a State Department official said not long ago. "We don't think they have the power of regaining the mainland This is a gamble he keeps threatening to try, but which would have no chance of success.

As a State Department official said not long ago. "We don't think they have the power of regaining the mainland, and we don't want to be aboard while they try".

Today in History

By THE CANADIAN PRESS

Oct. 5, 1962 . . .

American forces under General W. H. Harrison defeated a combined British and Indian force near Moraviantown, Ont., 149 years ago today—in 1813—during the War of 1812. The British leader, Col. Henry A. Proctor, escaped, but the Indian chief Tecumseh, was killed. Following the battle, the village of Maraviantown was destroyed.

1502 — Christopher Columbus discovered Costa Rica.

1938 — Eduard Benes resigned as Czechoslovakia's president as the Nazis occupied the Sudetenland.

He Wrote It On Porpoise!

Letter to the editor of the Montreal Gazette by K. S. Gisbert of Ottawa.

N.A.S.A. can easily spend $80,700 research grant to establish communication with dolphins (Gazette, Sept. 17) and Dr. Lilly may succeed in understanding these delightful creatures, even if they speak four times faster than we do. However, the question arises: Is it really wise? Let us visualize the possible consequences of establishing communications with dolphins. As soon as we shall be able to converse with them, our missionaries will try to convert the porpoise and to make him "cover his shame" with our outmoded (and thus modest) swimming suits. This is guaranteed to make the dolphin utterly uncomfortable.

Then, of course, Radio Free Dolphin and Peoples' Dolphin Radio will start broadcasting to the dolphins, making them thoroughly confused. Worse still we shall have "dolphin assistance program", without 'strings attached', of course; and dolphin assistance experts will plan their economic growth (target for 1980; an outboard motor for each dolphin family). By then, dolphins will gain their admission to the United Nations, and with the porpoise talking four times faster than the fastest delegate, they will outtalk the humans in no time at all. Your correspondent from UN will file four times as much material, which may make lives of some of your readers unbearable. Furthermore, we do not really know how many dolphin nations there are, thus it is quite likely that dolphins will achieve a majority in the Assembly. If so, would they press for justice and end of colonial era at sea? This may put Canada with our Newfoundland fisheries in the same position Portugal is in today. Needless to say Mr. Green will try to win a UN popularity contest even with dolphins in the majority, but will he succeed?

In view of these horrible possibilities, I suggest that we petition N.A.S.A. to spend $80,700 on a more pressing though more difficult communication problem: How to establish meaningful communications with Mr. Caouette.

Democracy Is Rejected

St. Catharines Standard

Much as we of the Western world might deplore the lack of democracy in the newly-emerging nations of Africa, it is an immutable fact that democracy as we know it is alien to the African. And the sooner we manage to get over the shock of seeing democracy rejected the better it will be for all.

For many centuries before the white man came to Africa the people of that continent were under the rule of their own chiefs, kings and emperors. They had their share of despots just as our ancestors had theirs; but they also had government by wise and kindly leaders. Yet throughout those many centuries, the chief's word was law, and western-style democracy never entered the picture.

Several of the new African nations recently confirmed their belief in the traditional system. Ghana voted last week to establish the one-party system. As one Ghanaian parliamentarian explained, the institution of an opposition to the established rule is a European import and unacceptable to the African way of life.

Notwithstanding the present outlook, it is not impossible that in the distant future some form of democracy might find its way into the African political pattern. If it does, it will be a form of democracy barely recognizable by us as such. But it will be the sort of government the Africans themselves want, and not necessarily the sort of government we feel they ought to have.

Polka-Dot Mice His Aim

Windsor Star

It is natural to react with sorrow to a life's ambition unfulfilled, observes The Montreal Star. And yet it is possible that Lord Wrottesley, who died in England the other day at 88 faced death a satisfied man. "I shall probably not succeed in my lifetime," he used to tell his friends, "but I shall keep on trying." And obviously the satisfaction was in the trying.

What Lord Wrottesley had devoted years to trying was the breeding of a perfect polka-dot mouse, with completely circular black spots on a white ground. Some, in this utility-obsessed age, may say it was time wasted, the more so as he did not really know what use the spotted mouse would serve, beyond: "I would take it to shows."

And yet was it really time wasted? Is there not a place, indeed a need, in today's world for things undertaken for their own sake with no thought of useful purpose, no hope of producing, say, a more potent antibiotic or a more lethal bomb?

The mountaineer who risks his life scaling an unclimbed peak has no explanation beyond the classic "Because it is there." Lord Wrottesley perhaps sought his spotted mouse for no reason except "Because it is not there."

And is that not purpose enough?

OFF THE RECORD — By Ed Reed

"I hope Mrs. Glicker doesn't start bragging about her husband's success - - - I never know what to say."

LOOKING BACKWARDS

GLEANINGS FROM OUR FYLES OF BYGONE YEARS

20 YEARS AGO

October 5th, 1942

A would-be Hallowe'en prankster who got his dates slightly mixed, were responsible for Front Street pedestrians being delayed in seeing their early morning bulletins on the board in front of the Ontario Intelligencer office. Some time during the night the boards disappeared from their accustomed positions at the street entrance, but were found this morning on the river bank at the rear of a Front Street business establishment.

Four girls of the Bay of Quinte district were among the graduates at No. 7 Manning Depot, R.C.A.F. (Women's Division), at Rockcliffe on Thursday. The girls from this district to graduate included J. F. Ford of Napanee; P. A. Y. Garland of Trenton; K. M. Grimmon of Milford; S. Lumley of Picton and R A McCullock of Cobourg.

Complaints that bullets were ricochetting from the direction of Zwick's Island towards the city Filtration Plant, took the city police post haste to the island on Thursday afternoon. However, on arrival of the civil authorities it was found that a detachment of soldiers were engaged in rifle practice, directing their fire into the heavy gravel pit along the south side of the island thus avoiding possibility of damage.

30 YEARS AGO

October 5th, 1932

Mrs. Ida Goodmurphy of Cedar Street has returned home from Toronto where she visited friends.

Miss Margaret Cameron, Trent Road, has returned home after visiting friends in Maverley.

A surprise party was held Monday evening at Belle Villa in honor of Mr. Newton Wilbur on the occasion of his birthday. About twenty-five were present and Mr. Wilbur received a handsome present accompanied by good wishes.

Mr. and Mrs. Herbert Leavett who reside on the Belleville road about four miles from Picton, celebrated the 50th anniversary of their wedding on Tuesday, September 27th. About 60 guests were present at the dinner and reception. Prior to her marriage Mrs. Leavitt was Miss Annie Tripp and Mr. Leavitt is the son of Mr. David Leavitt. Both families are old residents in the county of Prince Edward. They were married by the Rev. Richard Duke at Demorestville. Their three daughters were present at the gathering; they are Mrs. William Joyce of Ameliasburg, Mrs. Vincent Hicks of Hillier and Mrs. Willett Tripp, of Bloomfield. Mr. and Mrs. Leavitt received many beautiful presents.

40 YEARS AGO

October 5th, 1922

Mrs. A. Brown of Winnipeg is visiting her son, Mr. A. E. Brown on Yeomans Street.

A "Made in Belleville" exhibit will be held in the armouries here during the week of October 23rd. There will be seventy-five items.

Mr. W. S. Morden, K.C, of Toronto, formerly of Belleville, was in town today.

Mrs. Herbert File of Napanee Road, has been appointed teacher in the Central School, Tyendinaga township.

Mr. and Mrs. S. Moore of this city spent a few days recently with Mr. and Mrs. D. Ketcheson, 4th line of Sidney township.

50 YEARS AGO

October 5th, 1912

Mr. F. E. O'Flynn, D.D.G.M., of this city, will pay an official visit to Craig Masonic Lodge, in Deseronto this week.

A team of horses attached to a wagon and owned by Mr. A. Blackburn of Thurlow township, ran away at noon on Front Street but were stopped before doing much damage.

Mr. E. H. Bird, for several years accountant with the local branch of the Canadian Bank of Commerce, has been promoted to the position of manager of the bank's branch at Fernie, B.C.

Mr. William Reid has returned home from Rochester, N.Y.

Mr. Fred W. Burrows is home on a visit from New York City.

Mr. P. Milne has returned home from Chicago, Ill., where he visited his daughter.

Strictly Personal

Use of Seat Belts Causes Mistrust

By SYDNEY J. HARRIS

Mentioning seat belts on cars, as I did the other day reminded me of an incident a few months ago, when I was picked up at an airport on my way to a lecture.

The man who picked me up fastened his seat belt as soon as he slipped behind the wheel, and I promptly did the same. He looked at me with some gratification when I remarked that I had belts on my car, too (I failed to add that I hardly ever use them.)

"I'm glad you feel that way," he said. "You know, it's a funny thing about these belts - a lot of people don't want to drive with me after they see them."

"Why is that?" I asked.

"Well, it puzzled me for a while," he said, "but after I asked a few questions and got evasive answers, I figured out the reason. They think I must be a bad driver, or a dangerous one, to need the belts."

"That's a curious attitude, I observed.

"They could understand it," he said, "if I didn't use the belts around town, and only fastened them when taking a long trip on the highway. This is what most belt-owners do. The rest of the time the belts are just a sort of St. Christopher's medal, to protect them by magic."

"I know it," I confessed. "that's the way I feel about mine - once I had them installed, it didn't seem necessary to use them. They're sort of a good luck amulet, a way of placating the gods."

He nodded. "Actually, of course, most auto accidents occur not more than a dozen blocks from the driver's house, and at speeds less than 35 miles an hour. And most fatal accidents, too, take place on ordinary streets, not on superhighways."

"I'm aware of that," I nodded, "but it seems a little prissy for me to fasten my belt when I'm just tootling down to the drug store."

"It does at first," he said, "and that's what bothers people about my invariable habit of fastening them. They seem to think I'm inviting disaster, or else that I'm such a bad or nervous driver that I need them. Oddly enough, they think the belts have potency only when they're not being used — as soon as you fasten them, they ask for trouble!"

"You're right," I agreed. "It's like patients getting medicine from a doctor and keeping it on the medicine shelf; its presence reassures them, but they won't take it regularly for fear it might make them sick."

"We can't even give our friends lifts home from parties," he shook his head sadly. "They'd rather go with some reckless driver than with me. Safety it seems, makes them nervous. I guess it reminds them of what might happen — and nobody wants to think about that."

To Your Good Health

Emphysema Can Result In Shortness of Breath

By JOSEPH G. MOLNER, M.D.

"Dear Dr. Molner: My mother, 55, has had a terrible, persistent cough for 20 years.

She refuses to do anything about it although it leaves her exhausted after every spell.

She once went to a doctor who prescribed some pills which stopped the cough, but she never bothered to renew the prescription. Is there something you could write which might scare her enough so she would go to the doctor again? She always reads your column and often quotes the advice you give to others."

D. O.

Maybe there's a better way than to scare her. But if she reads today's column, I hope she considers the fact that she is scaring her son by not getting rid of that cough.

Perhaps - this is a curious quirk of human nature, but it happens over and over again - she doesn't go because she's already too scared.

Afraid of what? Afraid, for some reason, that she may be told she has a dangerous disease! Years ago, people used to dread being told that they had tuberculosis. They still do - and put off finding out until cure becomes difficult or impossible.

Today they know that there are many kinds of lung disease besides TB, but the old dread of hearing the truth still lingers.

That could be the reason your mother won't go to the doctor again, although if she thought about it, she would realize that if she had some such perilous disease, it would have made itself inescapably known in 20 years.

Therefore let's suspect that the cough is from some chronic condition or irritation and that, on the evidence, it is something that can be eased by medication.

Quite aside from her own comfort and your peace of mind, there are very good reasons for getting rid of the cough. For one, the often-repeated violent pressure of coughing can stretch the lung tissues until they lose their elasticity. Then you have a condition known as emphysema which results in chronic shortness of breath. That alone is good enough reason for taking whatever steps are necessary to get rid of a cough. Like going to the doctor for another prescription.

• • •

"Dear Dr. Molner: I read about 25 years ago about a blind baby having pig's eyes transplanted, but they would have to wait till the baby could talk to tell whether it could see. Do you know about the case? I'm interested because my niece is losing her eyesight and I said I would ask you."

Mrs. A. J.

That was all hopeful imagination, because eyes cannot be transplanted - not even human eyes. The only transplanting yet possible is of the cornea, the window or outer surface of the eyeball. This, however, has restored sight to a good many people who had become blind as a result of clouded corneas.

• • •

"Dear Dr. Molner: My mother forbids me to shave my legs, and now since this new hair remover is on the market I wonder if you can tell me if it is safe to use."

C. F.

I don't know which "new hair remover" you mean, but I don't know of any that are harmful. (I don't know why your mother forbids shaving, unless she believes the old notion that shaving makes the hair grow heavier. It is a fiction dear to the hearts of little boys who want to grow whiskers, and feared by females of all ages who don't want to. But shaving has no effect on hair growth, any more than cutting the fingernails makes them grow bigger.) Some cream hair removers can cause skin irritation; therefore use cautiously and stop if iritation occurs

• • •

How to get rid of leg cramps and foot pains? The answer may be simple. Write to Dr. Molner in care of (The Chicago Sun-Times Syndicate, P.O. Box 158, Dundee, Ill.) for a copy of my leaflet, "How to Stop Leg Cramps and Foot Pains," enclosing a long, self-addressed, unstamped envelope and 10 cents in coin to cover handling and postage.

Letter To The Editor

Complains Y Fees Are Far Too High

Editor,
Ontario Intelligencer:

In Sept. 29th paper there was an article about a "Slim-Trim Swim Evening" for women. Having three small children I thought this a wonderful chance for a night out with my husband baby-sitting. Two of my neigbors were also interested, so we made plans to attend. Today I 'phoned the "Y" and found it would cost us $45.00 ($15.00 each) to have a night out. What families with small children can afford this?

I thought the "Y" was for people of moderate incomes. How can people with several children of the "Y" age afford the $12.00 per child each year? We know of two families who just can't! Surely $5.00 for an adult and $2.00 per child should be ample. We all contribute to the United Appeal Fund of which the "Y" is a member and it seems it should be that all people can enjoy the "Y" privileges. It seems the "Y" is being run like a country club. Only those who can pay are able to enjoy it.

Interested Parent.

THE PACKSACK

By GREGORY CLARK

Driving down in the afternoon from the cottage, I turned on the car radio for the 3 p.m. classical and symphony concert we have where I live. My son, a schoolmaster, was sitting beside me. The ladies and children were snoozing in the back seat. Their slumbers were soothed by a brief composition by Vivaldi, which, after a soft-spoken word from the announcer, was followed by one of Mozart's symphonies. It had gone for about fifteen miles when my son reached over and turned the dial.

"You can take just so much of that old-fashioned music," he said.

And he twiddled around until he got another station jumping with swing, jive and an occasional sleazy number by Mr. Sinatra.

He then rested his elbow on the window ledge, put his chin in his hand and snoozed, too.

It is astonishing the variety of what soothes the human ear.

Calories Add

Woodstock Sentinel - Review

Maybe calories don't count, as a current book contends, but they certainly do add.

SCOTT'S SCRAP BOOK — By R. J. SCOTT

STOCK QUOTATIONS

TORONTO (CP) — Sparkplugs of Thursday's stock market outburst in western oils fizzled today, but other issues stepped in to keep the group climbing.

Central Del Rio, prime favorite Thursday, dropped 25 cents to $8.75, while Canda Southern Petroleums declined 10 cents to $4.35. Canadian Husky and Calgary and Edmonton were both unchanged.

Dome, however, jumped ¾, and Great Plains Development ¾. Bailey Selburne A rose 10 cents to $8.30.

Among industrials, Aluminium, Bank of Nova Scotia, Shawinigan, Massey - Ferguson and Distillers Seagrams all advanced in a ⅛ to ⅜ range.

Consolidated Paper, Algoma Steel, and Bank of Montreal all slipped ¼.

On the exchange index, industrials gained .29 to 529.17, golds .20 at 90.91 and western oils .60 at 115.00. Base metals fell .19 to 175.18. The 11 a.m. volume was 696,000 shares compared with 911,000 at the same time Thursday.

In the base metals list, International Nickel rose ⅛ and Falconbridge ½, while Consolidated Mining and Smelting declined ⅛ and Noranda ¼. Speculatives saw Northgate drop 20 cents to $5.20.

Western oils took the play Thursday.

Their index advance—more than four points—was the sharpest since a five-point rise May 30, during the brief recovery in the midst of the market's May collapse.

Sparkplug was Central Del Rio, which jumped $1 to $9 on a turnover topping 150,000 shares. Shortly after the opening, trading in Central was suspended as orders flooded the floor.

Normal trading in the stock was resumed after 20 minutes when the backlog of orders had been sorted out. Prior to the stoppage, Central Del Rio had sold at $7.70. Its next trade was at $7.50.

Canadian Husky, linked recently with central in takeover murmers, raced through 31,000 shares, gaining ½ to 7½.

Industrials weakened as the day progressed. Atlas Steel, Walker-Gooderham and Dominion Foundries and Steel all fell ¾.

Banks resisted the downward trend, with Montreal, Nova Scotia, Royal and Toronto-Dominion all gaining in a ⅛ to ⅜ range.

International Nickel weakened base metals, dropping ⅛. Consolidated Mining and Smelting and Hudson Bay Mining both declined ¼, while Noranda rose ½.

SPEAKER

(Continued From Page 1)

again and speaking on the farm-income question.

Again Mr. Lambert called for order and pleaded for Mr. Dumont's co-operation, reminding the MP that he had asked politely for it. Then Mr. Lambert asked the member to reveal the nature of his question of privilege.

Mr. Dumont spoke again—apparently still dealing with farmers' income.

The Speaker rose almost immediately and said angrily he had no further alternative but to "name" the MP—and he did.

This procedure, in parliamentary tradition, means that the member must abandon his seat in the house for the rest of the sitting day—in the case of Friday sittings, lasting until 6 p.m. EDT.

The last time it happened was in the previous Parliament, last February, when Frank Howard (NDP — Skeena) was ejected by then Speaker Roland Michener for using unparliamentary language in a clash with Prime Minister Diefenbaker and House Leader Gordon Churchill.

That had been the first suspension since 1956, when Donald Fleming—then in opposition, and now justice minister—was ordered out of the chamber during the noisy pipeline debate.

"SEE, IT'S ALL BETTER."—Donna Boomhauer, three-year-old belle of Station Street, removes the bandage from a small cut on her leg to show Rose Marie Penny, four, how well the cut has healed.

TORONTO STOCKS

(Stock Quotations Furnished by Barclay & Crawford)
56 Bridge Street East
Members Toronto Stock Exchange
Belleville Office—Dial WO 8-5581
H. P. Wills, manager.

INDUSTRIALS

Abitibi 41
Alberta Distilleries 230
Alberta Gas Trunk 28¼
Algoma Steel 40
Aluminum 20⅞
Atlas Steel 33½
Bank of Montreal 54½
Bank of Nova Scotia 63¼
BC Telephone 46¾
Bell Telephone 48⅜
Brazilian Trac 275
British American Oil 29¾
BC Forest Prod. 11½
Canada Cement 25¼
Cdn. Imp. Bk. of Com. 55
Cdn. Breweries 9⅜
Cdn. British Alum. A 10¼
Cdn. Oil 55½
Canadian Tire 36¼
Cdn. Pacific Railway 21⅛
Cockshutt Dev. 18⅛
Cons. M. and S. 19
Cons. Paper 36¼
Consumers Gas 17⅝
Corby's "A" 16⅛
Dominion Foundries 53⅛
Dominion Steel 8½
Dominion Stores 12
Dominion Tar 16½
Ford (U.S.) 45
Ford "A" 137½
Gatineau 28
General Dynamics 2
General Motors 58½
Great Lakes Paper 15⅞
Harding Carpets 14¼
Imperial Oil 43¼
Industrial Acceptance 22¼
International Nickel 58¼
Interprov. Pipeline 75
Jockey Club Ltd. 295
Lake Ont. Portland 250
Lakeland Gas 220
Loblaw Cos. "B" 8
Massey Ferguson 10⅝
MacMillan B. and P. 18
Monarch Foods 8½
Moore Corp. 45
Page Hershey Tubes 17¾
Royal Bk. Canada 68⅛
Shaw. Wat. & Pow. 24⅛
Seagrams 41½
Simpson's Ltd. 26½
Steel of Canada 16⅛
Tor.-Dom. Bank 55
Traders Finance 11¾
Trans. Mt. Pipe 14⅛
Union Gas 18⅓
Victoria and Grey 53
Westcoast Trans. 14
Walkers 50

MINES AND OILS

Assoc. Arcadia Nickel 41
Atlantic Coast Cop. 105
Beth Copper 195
Central Delrio 880
Campbell Chib 370
Cdn. Export Gas 111
Cdn. Husky Oil 7½
Coch. Willans Gold 460
Cons. Discovery 108
Cons. Halliwell 36
Conwest Exp. 375
Craigmont 16
Denison 10
Devon Palmer 67
Dome Mines 28⅝
East Malartic 235
East Sullivan 185
Faraday 163
Falconbridge 48¾
Frobisher 10½
Geco 23½
Gunnar Mines 815
Giant Yellowknife 11
Hollinger 20
Home Oil 11¾
Hudson Bay M. & S. 48½
Hudson Bay Oil 16
Kerr Addison 705
Labrador 19¾
Lake Dufault 400
Lake Shore 295
Latin America 53
Maritimes 50
Midcon 27
Murray 108
North Coldstream 41
Dickenson 405
New Hosco 75
New Mylamaque 20
Nickel Mining & Smelt. 41
Northern Canada 220
Noranda 28⅝
Normetal 287
Northgate 515
Opemiska 485
Pacific Pete. 13½
Preston Mines 640
Prospect Airways 56
Provo Gas 175
Quemont 930
Rio Algom 10⅝
Rix 29
Rockwin 18
Royalite Oil 14¾
Sherritt Gordon 315
Silver Miller 32
Siscoe 195
Steep Rock 455
Sylvanite 10
Teck-Hughes 157
Tombill 71
Triad 135
United Asbestos 430
United Keno Hill 930
United Oils 145
Zenmac 36½

PRODUCE MARKET

TORONTO (CP) — Churning cream and butter print prices were reported unchanged today.

The egg market was steady with offerings adequate for a light demand.

Country dealers are quoted by the federal department of agriculture on Canada grade eggs, delivered Toronto, in fibre cases: A large 55; A medium 47; A small 27; B and C grades no market.

Butter prices: Canada first grade: Ontario tenderable 51-52; non-tenderable 51, in light trading: western 50½ (nominal).

DOLLAR RATE

MONTREAL (CP)—The U.S. dollar was at a premium of 7⅝ per cent in terms of Canadian funds, the Bank of Montreal reported near noon today. Thursday the noon rate was $1.07⅝.

Pound sterling stood at $3.01 7-16, unchanged.

MORE CHURCHGOERS

A survey conducted in Norway shows church attendance has risen 14.2 per cent in the last five years.

Weekly Livestock Review

TORONTO (CP) — Prices were steady and trading was active on light receipts of good and choice steers, heifers and yearlings.

Lower grades were numerous and sold at prices easier to lower.

Veal calves were fully steady with common and medium grades selling lower and slowly on a heavy supply. Hog prices were easier on the top end while sows were higher.

Lamb prices were steady.

Cattle receipts were the same as last week and about 2,000 head more than the same week in 1961. Receipts from Western Canada totalled 785 head, an increase over last week of 384 head. Western stock calf receipts were unchanged from last week at 382 head. There was also 49 cattle received from Quebec and 45 calves from New Brunswick. There were no shipments east nor exports off the market to the U.S.

Slaughter cattle: Choice steers 29-30 sales to 31 and a few fancy loads to 31.80; goods 28-29; mediums 24-27.50; commons 17-23; good heifers 24-25; choice 26.50-27.50 with sales to 29.10; mediums 20-23.00; common 15-20; choice fed yearlings 19.50; mediums 17-18; commons 16-17; canners and cutters 11-15.50; good heavy bologna bulls 19-19.50; sales to 20; common and medium light bulls 15-18.50.

Replacement cattle: Good light stockers 25-28; good stock calves 28-33; common and medium 21-24.

Calves: Choice vealers 32-34 odd tops to 35; goods 28-31; mediums 23-27; commons 19-22; boners 14-18.

Hogs Grade A 29.75 - 32.55; heavy sows 22.95-24.35; light sows gained a two dollar premium; stags 17.50 on a dressed weight.

Sheep and lambs: Good handyweight lambs $20 per hundredweight; bucks discounted at one dollar per hundredweight; good heavy lambs discounted at two dollars per hundredweight; common and mediums 16-18; feeder lambs mostly $18 per hundredweight; light sheep sheep 8-10; commons 3-7.

Lay New Charge Against British Admiralty Clerk

LONDON (AP) — Scotland Yard disclosed today a new charge against William Vassall, 38-year-old clerk in the admiralty accused of collecting secret information.

The second charge, brought under the Official Secrets Act, said Vassall communicated secret information to a person likely to be an enemy of the state.

Vassall was accused of committing the offences in August and September.

The second charge was not brought until after Vassall had appeared in a court Thursday. The case was held over until next Tuesday.

Vassall was arrested last month.

The son of a London parson, he once worked in the office of the British naval attache in Moscow.

Plowing Match Total Receipts Were $33,330

Almost a year after the final sod of the 1961 International Plowing Match was turned the Hastings County Plowmen's Association has wound up its financial books on the big event held north of Belleville last year.

Treasurer Ben Bleecker reported this week that total receipts of the county association in connection with the International match were $33,330.77.

All outstanding bills have now been paid and the balance of $1,031.99 has been turned over to Sidney MacDonald, secretary of the new County Plowmen's Association, which this year held a county match at Madoc.

Gate receipts during the four days of the big match were the major source of revenue for the local committee, these amounting to a total of $23,803.21.

Grants (including $3,200 from the County of Hastings which was all returned) totalled $4,175; donations amounted to $1,754.45 and revenue from the operation of helicopters and aircraft at the match saw $610.60 go into the local committee kitty.

On the debit side, it cost $3,407.46 to prepare the site for plowing, while expenses for the various other committees ranging up to just over $2,000 each, ate up most of the balance. Disbursements to the committee chairman, executive members and secretary and treasurer totalled $4,131.

MURRAY GAUNT

(Continued From Page 1)

County for the rest of his one-year term.

The seat was made vacant by the death last March of John W. Hanna, who wrested it from the Liberals in 1943 and held it until he died. In the last general election in 1959 Mr. Hanna, of Wingham, defeated Liberal candidate Rae J. Watson in another two-party contest by 6,683 votes to 5,375.

MAY BE INDICATOR

Of the 15,650 eligible voters, 13,125 turned out at the polls. The byelection had been considered an important weathervane on how the provincial political winds are blowing.

Mr. Gaunt, a bachelor who lives in Wingham during the week and returns to the family farm on weekends, took an early lead in returns from this county centre in the balloting and held it throughout.

Of his future role in the legislature, he said "I would like to increase an awareness of agricultural problems at Queen's Park."

He called the campaign "clean and well fought" and said: "I would like to congratulate my opponent on his high-principled campaigning. Neither of us resorted to unfair tactics."

Donald C. MacDonald, Ontario leader of the New Democratic Party, said the result indicates the government "has obviously lost the confidence of the people."

GOVERNMENT BONDS

(By the Investment Dealers' Association of Canada)
OCTOBER 3rd, 1962
Government of Canada Bonds

Security:	Bid	Asked
Dec. 1, 1962	99.70	100.13
Dec. 15, 1962	99.35	100.00
Jan. 1, 1963	99.65	100.15
Apr. 1, 1963	100.50	100.9
June 1, 1963	98.35	98.85
Dec. 15, 1963	98.50	99.00
May 1, 1964	98.00	98.50
Oct. 1, 1964	96.50	97.00
Sept. 1, 1965	96.25	96.75
Dec. 15, 1966	96.75	97.75
June 1, 1967	95.00	96.00
Oct. 1, 1967	93.25	94.25
June 15, 1967/68	88 ½	89 ½
Apr. 1, 1969	100.00	101.00
Oct. 1, 1969	100.00	101.00
May 1, 1970	88 ¾	89 ¾
Sept. 1, 1972	91 ⅝	92 ⅝
Oct. 1, 1975	100.50	101.50
June 1, 1974/76	79.50	80.50
Jan. 15, 1975/78	82.75	83.75
Oct. 1, 1979	76.50	77.50
Sept. 1, 1983	88.75	89.75
Mar. 15, 1996/98	76.00	78.00
Perpetuals	63.50	66.50
Aug. 1, 1980	100.25	101.25

County Museum Wants Articles Of Interest

The Hastings county museum is leaving no stone unturned in its efforts to dig up articles of historical interest, which were used in the early life of the county.

In fact appeals at the county fairs are being made for articles and photographs depicting early life in the area.

Wednesday at Madoc Fair a request was read from Gerald Boyce, president of the Hastings county Historical Society, asking for materials manufactured or used in that area. In particular Mr. Boyce is looking for old sugar making kettles or articles from the old iron works in the district.

The Madoc area was said to be important historically not only because of the early iron mine, but also because of the old Madoc road land settlement plan and the discovery of gold at Eldorado in 1866.

Post Office Hours on Thanksgiving

The Post Office has authorized the following postal services in the city on Thanksgiving Day as follows.

There will be no delivery by letter carriers or rural couriers. Street letter box collection will be made in the evening only.

General delivery, registration and postage stamp wickets at the post office will be open from 10:00 a.m. until 12:00 noon, and the lock box lobby from 6:30 a.m. until 6:00 p.m.

Receipt and despatch of mails will be made as usual, and special delivery service will be given.

Store Closing Bylaw Passed In Cobourg

COBOURG, Ont. (CP)—Town council gave second reading Wednesday night to a store closing hours by-law modelled on a recently-passed St. Catharines by-law.

The clauses require stores to close at 6 p.m. Monday, Tuesday, Wednesday and Saturday and at 9 p.m. Thursday and Friday except during the Christmas period.

J. Bastow, manager of a large discount store said the by-law represented an attempt by local merchants to "close us down". His store has been open till 10 p.m. nightly since it opened three weeks ago.

He said about 50 of his store's 150 employees might lose their jobs if the by-law is passed. Cobourg and District Labor Council also opposed the by-law.

The proposed by-law goes to its third reading Oct. 15.

WHEN YOU'RE AWAY FROM YOUR OFFICE

—WHO'LL ANSWER YOUR PHONE?

We take the "NO" Out of "NO ANSWER"

- BUSINESS
- PROFESSIONAL
- RESIDENCE

Contact
TELEPHONE ANSWERING SERVICE
224 Pinnacle St. WO 2-3445

"INVESTMENTS FOR THE MAN IN THE STREET

If you have an interest in companies producing oil, steel, foods, chemicals, transportation, autos, electrical and electronic products . . . and many more things . . . you'd really feel like you owned part of Canada.

Well, why don't you?

You can acquire an interest in a wide list of professionally selected stocks by buying shares of Commonwealth International Corporation or Leverage Fund of Canada. Start with $10, $25, $50 a month or more, or any lump sum.

KING MERRITT & CO. (Canada) LTD.
An international organization specializing in Mutual Funds
KEN PINDER — DIVISIONAL MANAGER
D. FRED WANNAMAKER, DISTRICT MANAGER
244½ FRONT ST., Suite 2 — BELLEVILLE — WO 2-1130

THIS THANKSGIVING HOLIDAY

Make it a truly special family day. After church, or in the evening, bring the family to the Hotel Quinte and enjoy a bountiful, traditional Thanksgiving Dinner with us. Our delicious meals will be served from 12.00 noon 'til 2.00 p.m. and 6.00 p.m. 'til 8.30 p.m. both Sunday and Monday. You'll find our service courteous, matching the quiet elegance of our warm atmosphere. Reservations are suggested. Children's menu.

HOTEL QUINTE
Tropicana Room
Corner Bridge and Pinnacle
WO 2-4531
Belleville, Ont.

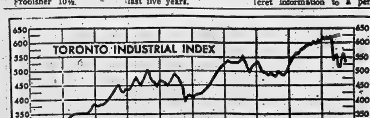

NARROW MOVEMENT — The industrial index on the Toronto Stock Exchange has moved in a comparatively narrow index since its slide from a record 629.06 March 12.

Graph shows movement of the index—made up of 20 key stocks—from 1953 to end of September.

During the first six months of the year practically all gains made by stocks during 1961 were wiped out. The slide started after the March high and hit a low late in May. By the end of June the index was down almost a hundred points from the year's opening at 618.59. (CP Newsmap).

Don't be disappointed -check your batteries now!

get Mallory Manganese Alkaline Batteries for longer, full-power flashes!

- holds its power for 2 years or more when idle
- up to 1500 flashes
- last 5 times longer in slide viewers
- drives 5 times more reels of film in battery-operated movie cameras
- won't leak—moulded seal double steel case

Get Mallory batteries . . . enjoy this sure dependability with more all-power flashes. See your favourite camera counter.

MALLORY

MALLORY BATTERY COMPANY OF CANADA

Malcolm T. — It's about time he retired from retirement and came alive again.

Mr. G. T. —I like doing nothing and refuse to "look busy" just to please them.

* * *

Malcolm T. — My father has retired in every sense of the word, including falling asleep and staying asleep. He just does plenty of nothing, spending his days sitting around and staring into space. When we suggest that he get out, meet people, make new friends, he refuses. He says he's content keeping to himself.

How long can a man stand that sort of life? This has been going on for four months now and it's driving my mother and the rest of us to distraction. Mother has the worst of it. Instead of helping her around the house, he's just in the way, like another piece of furniture. It pains us all to see what is happening to an intelligent man who used to enjoy a busy active life.

* * *

Mr. G. T. — What's wrong with staring into space? According to the headlines, that's where big things are happening. If I stare long enough, who knows? I may see something my run-around family is missing. Seriously, I find great joy in quiet reflection and contemplation. I realize that a lot of people who dash here and there are no further along in achievement than I. They just look busy, but all the while they're merely going around in circles, accomplishing nothing.

If I were wealthy, I might be playing golf, or travelling. But on a limited income I satisfy myself with short walks around the block, a bit of kibitzing with the family, and lots of meditation. I don't bother anyone.

* * *

The Council: "When a feller needs a friend" was the caption under a series of cartoons which ran daily in the newspapers a generation ago. Mr. T., fresh out of a job around which his life revolved, trying to get his bearings in a new and jolting atmosphere, sounds like one of the sad characters depicted in those old drawings. Readers were sympathetic and many of them identified with the poor "feller" who seemed deserted and alone. Malcolm, his mother, and the rest should do no less. It takes a while to get used to a string of days with no fixed working hours, no check-in desk, no fellow workers to greet. Regardless of Mr. T.'s glib and flip acceptance of an on-the-shelf life, he probably experiences moments of panic and confusion as he faces a formless fortune. Now is the time for all good families to come to the aid of a Dad! Patience and pats on the back, rather than groans behind the back, are in order.

We don't believe Mr. T. is interested in complete withdrawal from activity. This is his stock-taking breather. During it, however, we suggest that he try to view things from his family's side, too. Here suddenly they have a New Presence around all day. Why not make it count — pleasantly? By helping his wife with her work, she might finish sooner and be able to join him on those short walks. (Tell your mother, Malcolm, to call anything he does around the house "help" and praise him for it!)

The happy way to regard retirement is as "change" — and for the better. Mr. T. might pull out that old question, "If I had my life to live over again, what would I do?" and realize that this is a new life and now's his chance. While he may not be able to travel or swim the Hellespont or ride polo ponies, there are other dreams which are quite fulfillable. One of them is to serve others. (The Veterans Administration Hospitals report that 20 per cent of their volunteers are retired people). Another ideas is a part-time job doing something totally different. Still another "fling" lies in the direction of the classroom, because there's always something Mr. T. doesn't know. During his hours of meditation he can ponder these pointers on How to Succeed in Retirement.

Frankford

FRANKFORD — Mrs. J. A. Lott and Mrs. Emma Mitts were Thursday supper guests with Mrs. Herb Casey, at the home of her daughter and husband, Mr. and Mrs. Walter Morrow.

Mr. and Mrs. Lawson Pogue of Bobcaygeon were Sunday supper guests with the Rev. and Mrs. F. Spring.

Mr. and Mrs. Ernie Foster and family of Picton were Sunday supper guests with Mr. and Mrs. George Foster.

The Misses Sharon Krause, Diane Chisholm and Marilyn King of E.P.B.C. Peterborough, were weekend guests of Mr. and Mrs. Gordon Grant and family.

Congratulations are extended to Mr. and Mrs. Peter Mitchell, (nee Beverley McLaren of Burlington), on the birth of their daughter, Sunday, September 30, at Mt. Hamilton Hospital.

The Rev. and Mrs. F. Spring and family were Tuesday supper guests with Mr. and Mrs. Ed. Sheppard and daughter Joanne in Glen Miller.

W. Huntingdon

WEST HUNTINGDON—Mr. and Mrs. Henry Burrell, of Paris, spent a couple of days with Mr. and Mrs. Mac Sarles.

Mrs. Alex McCurdy is a patient in Belleville General Hospital.

Mr. and Mrs. Glen Wilson of Osawaga Beach, spent a few days with Mr. and Mrs. Foster Wilson. Mrs. Foster Wilson returned home with them for a few days.

Mr. and Mrs. John McInroy spent the tea hour Saturday evening with Mr. and Mrs. Goldie McInroy. Mr. and Mrs. John McInroy celebrated their 25th wedding anniversary.

Mrs. Sandy McCurdy of Belleville is spending a few days with Mr. Alex McCurdy, Kenneth and Ross.

Mr. John Lainson has returned home from Belleville General Hospital.

Mr. and Mrs. Gerald Brooks, Mr. and Mrs. Glen Brooks, Keith and Gavin, spent the tea hour on Friday night with Mr. and Mrs. W. J. Fitchett and Miss Bessie Hollinger.

Mr. and Mrs. Glen Brooks celebrated their 5th wedding anniversary.

Mr. George Dupon and the Rev. Harold Lester of Kingston spent the dinner hour on Sunday with Mr. and Mrs. Russell Sills and family.

Mrs. Harry Thompson spent a few days with Mr. and Mrs. Carl Thompson of Corbyville.

Mr. Barton Haggerty has erected a new cement silo.

Eldorado

ELDORADO — Mrs. Earl Wartman of Madoc; Mrs. Alei Stevens, Mr. and Mrs. Paul Stevens, Todd and Jeffery of Peterborough, were Thursday guests of Mrs. C. D. McCann.

Mr. and Mrs. Roy Stevenson and daughter, of Belleville, were Saturday evening guests of Mr. Milford Stevenson and Alice.

Mrs. Elgin Post spent a day, recently, with her sister, Mrs. Percy Broadworth of Madoc.

Mr. and Mr. Elgin Post and Mrs. C. D. McCann visited Mrs. John Post at the Queensboro Nursing Home on Wednesday evening.

Mrs. Evans (Sr.) has returned home after spending the past two weeks with friends at Bancroft.

Mr. and Mrs. William Hunt and Fred of Peterborough, were Saturday afternoon guests of Mrs. C. D. McCann.

Miss Barbara Sine is a patient in B. G. H.

Mrs. Roy Holgate was rushed to Belleville General Hospital on Saturday evening.

Mr. and Mrs. Don Johns, of Peterborough were Sunday afternoon guests of Mrs. C. D. McCann.

Mr. and Mrs. Andy Kerr of Kingston spent Sunday night with Mr. Milford Stevenson.

Mr. and Mrs. Clayton McCann and boys of Peterborough, were weekend guests of Mrs. C. D. McCann.

Mr. and Mrs. Sine (Sr.) of Belleville, spent a few days with Mr. and Mrs. Ivan Sine.

Marsh Hill

MARSH HILL — Several from here attended the anniversary services at Foxboro on Sunday when the Rev. Bob Nichols of Plainfield was the guest minister.

Mrs. Frank Finkle spent Sunday with Mrs. C. M. Finkle of Foxboro.

Mrs. Margaret Drownd, Fort Lauderdale, and Mrs. Lillian Walkoss, Jacksonville, Florida, and Mr. John Finley, Hollywood, spent Thursday afternoon and night with their cousins, Mr. and Mrs. David Hollinger. Mr. Joe Hollinger of Foxboro was a tea hour guest on Thursday at the same home.

Mr. and Mrs. Allyn Finkle and family were dinner guests on Sunday of Mr. and Mrs. Allan Baxter, of Bloomfield.

Mrs. Ivan Clare and family attended the anniversary service at Gilead, on Sunday.

Mr. and Mrs. Leslie Finkle and daughters attended the Sunday evening anniversary service at Burnbrae and later called on Mr. J. C. Thain, Miss Clara Thain and Mr. and Mrs. Ernest Thain and family of Wellman's.

Three and Possibly Four Provincial Leadership Conventions for PCs Seen

By JAMES NELSON

OTTAWA (CP) — Three and possibly four provincial leadership conventions in the Conservative party during the next few months are being regarded here as possible sources of some embarrassment to the federal Conservatives — but of potentially over-all benefit.

Leadership conventions are scheduled this month for New Brunswick and Alberta and the machinery has been set in motion for such a convention before the year-end in British Columbia. Party sources here say there is also the possibility of a leadership convention in Prince Edward Island.

The possible embarrassment to the federal organization results from the fact that Conservative members at Parliament are being mentioned in each case as potential candidates.

If a federal member were chosen provincial leader, he would likely resign from the Commons. This would make federal byelections necessary at a time when the federal Conservatives, outnumbered 148 to 116 in the House, need every man they can muster for a snap vote.

However, party sources say that the provincial conventions should have offsetting benefits for the federal party. Such conventions generate enthusiasm among party workers.

East to west, province by province, the provincial leadership contests shape up this way from the viewpoint of the federal Conservatives:

Prince Edward Island: Conservative Premier Walter Shaw, 75, has recovered from a recent illness but there are reports here that he may retire soon. A number of candidates are said to be eyeing his position, including Dentist O. H. Phillips, MP for Prince since 1957.

New Brunswick: The provincial Conservatives lost their leader with the appointment of Hugh John Flemming as federal forestry minister in 1960 a few months after the government he headed was defeated. Thomas M. Bell, parliamentary secretary to Justice Minister Fleming and MP for Saint John-Albert since 1953, is reported to be under some pressure to leave the federal field and seek his provincial fortunes. The convention has been called for Oct. 26 and 27 in Moncton.

Alberta: The Conservatives have been in the wilderness provincially since 1935 when the first Social Credit administration took office and have been represented in the legislature since 1959 by their acting leader —and sole MLA—Ernest Watkins of Calgary.

Federal MPs said to be either interested in the leadership or under pressure to become interested are Art Smith, Calgary South MP since 1957, and Eldon Woolliams, Bow River MP since 1958. The convention has been called for this weekend in Calgary.

British Columbia: A long process of healing jealousies between federal and provincial Conservative organizations is reported to have reached the stage where a new leadership can be called.

Deane Finlayson, who resigned as provincial leader after personal defeat in 1960—when no Conservatives were elected to the legislature—now is reported preparing to stand for re-election.

Stuart Fleming, MP for Okanagan - Revelstoke since 1958, who is provincial party president, is said to be not interested in the leadership, but there is some continuing pressure that he, Works Minister Fulton and George Chaoterton, MP for Esquimalt-Saanich, should quit the federal field for the provincial.

HIBBARD ELECTRIC LTD.

21 WALLBRIDGE ROAD BELLEVILLE

OFFERING COMPLETE MAINTENANCE AND REPAIR SERVICE ON

Household Laundry Equipment

SPECIALIZING on RANGES

PHONE WO 8-5746 - 47

ATTENTION!

All Mothers

STANLEY'S LADIES' WEAR

70 DUNDAS ST. WEST —TRENTON

Have a huge Selection of Graduation Dresses Very Temptingly Priced

Come Early for Choice Selection

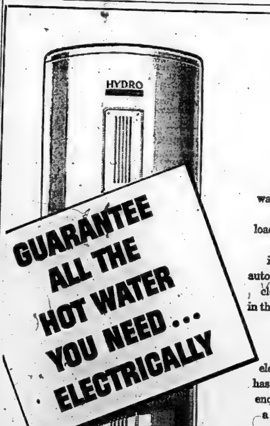

Now you can heat water electrically and guarantee yourself loads and loads of hot water—simply by installing a modern automatic two-element electric water heater in the size and capacity that fits your family's needs! If your present electric water heater has only one element, enquire about adding a second element of the same size for better performance. With low Hydro Flat Rates there's no increase in operating costs.

To get more out of life . . . get the most out of electricity.

ENQUIRE ABOUT OUR RENTAL PLAN

BELLEVILLE UTILITIES COMMISSION

277 FRONT STREET WO 2-3431

BEAVER

DEPENDABLE BEAVER LUMBER

NOW IS THE TIME

TRANSFORM YOUR BASEMENT INTO A GLAMOROUS FAMILY CENTRE

Drop in and view the finest book on basement rooms ever produced. Six thrilling, personalized designs to choose from. Takes you step by step through the job with simple instructions, diagrams, templates, etc. Desks, planters, storage walls, bars, atmosphere pieces . . . ideas leap out at you from every page. Just the book you've been waiting for!

OVER 100 IDEA PAGES—EACH 14"X11"

Retail Value $1.00 FREE with your Rec Room. Order at Beaver

FREE "How To Do It" **REC ROOM KITS**

A Better Homes and Garden BOOKLET with planning ideas and fully illustrated step by step instructions plus other helps. Phone or pick-up your kit at Beaver.

CLEARANCE

STA-DRI MASONRY PAINT

Colorful, permanent waterproofing for your basement walls. A 35-lb. pail for average basement regularly $15.95 . . . NOW .... **12.95** YOU SAVE 3.00

PERMA-TRED CEMENT FLOOR PAINT

Stop cenement floor dusting in your basement. Color selection . . . a gallon pail regularly 9.50. Now .... **7.50** You save 2.00

WALL STRAPPING
1"x2" 8 pcs. 7 ft. .... 98c bundle
1"x2" 7 pcs. 8 ft. .... 98c bundle

CEILING STRAPPING
1"x3" Per Lin. Ft. 2¾c
1"x2" Per Lin. Ft. 1¾c

2X4 Partition STUDS
7 ft. lengths 49c each
8 ft. lengths 55c each

ALUMINUM FOIL
Reflective protection to keep the heat in. 100 sq. ft. roll only **1.75** ea.

2200 Linoleum TILE
Reg. 12c Clearance ...... **8c** ea.

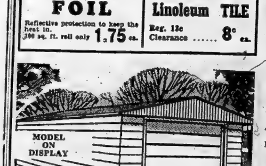

$199.

NOTHING DOWN — $10. A MONTH

Neat, trim and extremely practical, the new 12'x20' CADET is a beauty. Complete materials include an all steel door and easy to follow plans. All studs and rafters are pre-cut . . . you can build it yourself.

DEPENDABLE QUALITY AND SERVICE

BEAVER LUMBER

BELLEVILLE
101 Church St. WO 2-4595
TRENTON
10 Stewart Drive EX 2-3507

Get Your Home Ready For A Good Winter . . . Plan For Family Comfort & Enjoyment

WINTER SEAL **Aluminum DOORS AND WINDOWS**

Guaranteed Winter Seal aluminum doors and windows are our recommendations for long service . . . they are really built.

COMBINATION DOORS
Self Storing Town & Country Model $34.95
Interchangeable Town & Country Model $34.95
Self Storing Sealmaster .. $39.95
(This is an exceptionally strong door). 1¼" thick.
Installed .... $10.00 per door

Sealmaster WINDOWS
1-3 Windows .... 20.95 each
4 Windows 19.00 each; 4 for 75.95
5 Windows .... 18.90 each
6 Windows 18.50 each; 6 for 110.95
7 Windows .... 18.28 each
8 Windows 18.13 each; 8 for 144.95
9 Windows .... 17.77 each
10 Windows 16.85 ea.; 10 for 168.95
Over Ten Windows ... 16.00 each
Price based on and up to 100 united inch window.

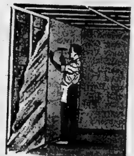

Clearance

WOOD GRAINED **SHEETROCK**

Fireproof, easy to handle sheetrock in wood grain patterns . . . ideal for inexpensive rec room walls.

4' x 7' sheet 2.79
4' x 8' sheet 3.19

Matching colored Nails 39 lb.

USE YOUR CREDIT

Nothing down . . . Nothing to pay for 6 months — As low as $10.00 a month.

ARMSTRONG VINYL-ASBESTOS **FLOOR TILE**

Apply direct to your basement floor. Good color selection. Only 9¾c per tile in carton lot.

12c Each Singly

Successful Living

(A Canadian Social Worker Helps with Human Problems)

Pro's and Con's About In-Laws

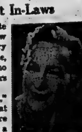

DORIS CLARK

DEAR DORIS—The lady who wrote to you recently about her mother-in-law remarking on her thinness had a very common problem. I know several people, including my own mother-in-law, who say such thoughtless things to others without regard for their feelings.

Such remarks as, "You look so tired," "You don't look a bit well," and "What have you been doing to yourself?" are better not said. Sometimes there is a wee bit of envy behind some of these remarks.

Would you kindly comment on this, Doris? On the other hand, do you feel that people who are disturbed by these remarks are just too sensitive?—SENSITIVE ALSO.

DEAR SENSITIVE—A build-up is better than a tear-down every time. Tell a man often enough how pale he is and he starts looking at his tongue in the mirror. Admire him and he'll jump over the moon for you.

We're all sensitive; some just a bit more than others. Envy? sometimes. If an unflattering remark comes of real concern, it should be taken in that spirit.

• • •

DEAR DORIS—I notice that Mrs. Pete calls her daughter-in-law "that woman," which implies that she has never really accepted her as a daughter.

I had the same experience in my own family and find that it doesn't pay to be a meddler where "in-laws" are raising children, even if they are making a hash of it. In my case I purchased some baby oil, baby powder, soap and water softener and wrapped it attractively and gave it as "something I thought you could use"; also I made frequent visits to baby-sit and encouraged them to go out together.

I'm sure Mrs. Pete will be more appreciated for her tact and thoughtfulness than if she brings accusations against her daughter that she can't prove. If she could be "gentle as a dove and wise as a serpent" and learn that "love conquers all," she will be much happier.—GRANNIE.

DEAR GRANNIE—An important key to Successful Living! Thanks for sharing it.

• • •

DEAR DORIS—I will be fourteen in a few months and have a boy friend who just turned sixteen. Last Friday I went over to his best friend's house to listen to records. His best friend is fifteen and is going steady with a girl fourteen.

My mother says I am too young to date and that I am associating with too old a crowd. When I told her that I went over to his best boy friend's house with him, she just about blew! I don't see that there was anything wrong with that. His mother was sitting in the next room.

What I am worried about is that he will be giving me his ring soon. How can I convince my mother it is all right to go steady and that I am not running around with an older crowd?—JUST HAVING FUN.

DEAR JUST—You can't because it's not and because you are.

• • •

DEAR DORIS—If Mrs. B. W. would spend a few cents on the recorded music of "Can-Can" and practise what she was able to see of the dancing in the show—that is, if she saw any of it for watching her husband and his friends, she might be in a position to keep the bald-headed row at home. Her letter sounded very "sour grapes" to me.

And as for teen-age boys measuring their friends in inches —adults made it so. This doesn't mean that Mrs. B. W. can't be proud of her measurements if she wishes it to be so. Have to watch my inches too and can't blame the exrta ones on Broadway dancers.—MRS. G. B.

DEAR MRS. G. B.—It's an idea. Keeping in shape to put on your own floor show is the best way I know of keeping the boys from roaming.

• • •

DEAR DORIS—Do you think one can become intimate friends with a pen-pal?

Could you please tell me where I can write to for a pen-pal from Germany or France? I would like it to be a girl thirteen.—LISA-AN KAUL.

DEAR LISA-AN:—"Intimate"? Let's say I have known of lasting friendships which started that way.

To try your hand, write your request to Miss Gladys Arnold, Information Service, French Embassy, Ottawa, Ontario.

• • •

TO CONSTANT READER—No, don't nag your boy. Paint the ends of his fingers with tincture of quassia. It tastes terrible. Make it a game with him, complete with fun and prizes, and he'll stop chewing his fingernails.

• • •

DEAR DORIS—I just finished reading the letter from "Need Help," who wanted to know if she should break up with her nineteen-year-old boy friend. You said to just be friends. I feel the advice you gave was the right thing to do.

But I am fifteen also, and my boy friend is nineteen. We have been "going around" for two years. We have "gone steady" twice. I am going steady with him now and we are both looking forward to marriage in two or three years. —AN EXCEPTION.

DEAR EXCEPTION — Wanna bet? May I show you your letter two years from now?

• • •

DEAR DORIS—We are holding open house for our fiftieth anniversary soon. The announcement will be in the paper. How far ahead should that be done?

We are not sending out any invitations to friends in the city. Would it be in good taste to telephone some? Who should do that, we ourselves or the family?—E. A. M.

DEAR E. A. M.—Make the announcement three or four days ahead. Give the paper details a week ahead of that: when and where and a photograph, and other such details as the editor has room for.

By all means flatter good friends with a phone call to be sure they are coming; either do it yourself or have another member of the family call.

• • •

(Growing-Up Years are full of questions. Let Doris, who is a trained social worker, help you with yours.)

CARPENTRY
CALL
BERT HILES CONSTRUCTION
FOR FINE WORKMANSHIP — DIAL WO 2-6109

B of RT Set Strike Date Against CPR

OTTAWA (CP)—The Brotherhood of Railroad Trainmen (CLC) set a strike date Thursday for Monday, Oct. 29, to back demands for an eight per cent wage increase from the Canadian Pacific Railway.

The brotherhood announced 98½ per cent vote in favor of the strike. The walkout would involve about 6,000 train and yard service employees of the CPR.

The decision follows a settlement between the brotherhood and Canadian National Railways for an eight per cent increase over a 31-month contract, although a majority recommendation of the conciliation board was for a 6½-per-cent increase for a three-year contract.

The brotherhood also announced that a similar eight per cent increase has been granted to about 150 trainmen on the Pacific Great Eastern Railway in British Columbia.

The CPR has so far refused to go beyond 6½ per cent in its offer to the brotherhood.

WOULD BE DIFFERENT

If the railway succeeds in holding the line under eight per cent, it would be the first time since 1939 that wage settlements on the two major railroads have not been of the same order.

William P. Kelly of Ottawa, brotherhood vice-president, said the negotiations with the CPR have been going on for 18 months and were in conciliation for a year.

The federal conciliation board chairman, Judge John B. Robinson of Haileybury, Ont., said in his Aug. 29 report that it woud be amost impossibe for the CPR to ignore the CNR's settement for eight per cent.

But he said that having recommended 6½ per cent for the CNR firemen, he coud not make "an about face" and favor a different figure for the CPR.

Senator Arthur Roebuck, union nominee of the board, called for an eight-per-cent boost and added that CPR trainmen shoud not be expected to get less money than their CNR counterparts — and "their employer should not provide industrial hostilities by insisting that they do so."

CITE POLITICS

R. V. Hicks, CPR nominee on the board, said the increase shoud not exceed 6½ per cent. He said the brotherhood's eight-per-cent increase was won from the CNR last June during the election campaign in a "somewhat accommodating political climate" and because of this it should not be recognized by the CPR.

Mr. Kelly said the brotherhood is "prepared for negotiations" and is waiting to hear from the CPR.

But in a statement, the brotherhood said that "under no circumstances should train and yard service employees on the CPR be expected to work for on the Canadian National."

Also involved in the dispute are rule changes which Mr. Kelly said would actually mean pay reductions if the CPR requests are granted.

Thomson Buys Newspaper in Lafayette, La.

LAFAYETTE, La. (AP)—Purchase of the Lafayette Daily Advertiser and Sunday Advertiser by Thomson Newspapers Incorporated was announced Thursday.

The newspaper, which has a daily circulation of about 23,000, was sold by Murphy Enterprises of Wisconsin, Michigan and Minnesota. The amount was not disclosed.

The Rayne Acadian Tribune, the Church Point News and Progress Commercial Printing also were included in the sale.

K. R. Thomson, son of Canadian newspaper publisher Roy Thomson is president of Thomson Newspapers Incorporated.

Business Briefs

By THE CANADIAN PRESS

CASH INCOME HIGHER

Canadian farmers as a whole had a record high cash income from their farming operations in the first half of this year. It totalled $1,361,000,000—up 1.6 per cent from the same period last year, the Dominion Bureau of Statistics reported today. The figure does not take account of production costs.

DEPOSITS DECREASE

Government of Canada deposits decreased $27,003,000 to $17,247,000 in the week ended Oct. 3, the Bank of Canada reported Thursday in its weekly financial statement. Chartered bank deposits decreased $32,720,000 to $705,044,000 and notes in circulation increased $12,967,000 to $2,150,669,000.

INSTALL AUTOMATION

An automation system will be installed to speed the dissemination of New York Stock Exchange Trading information, Keith Funston, president, announced Thursday. It is expected to go into operation early in 1965. The system will run the 3,800 stock tickers in the United States and Canada and "speak" to brokers who subscribe to the exchange's telephone quotation system.

THOMASBURG

Odd Fellows D.T. Shows Degree Work

Wednesday evening the Thomasburg Oddfellows First Degree Team exemplified the degree for the benefit of a candidate and the members of Odessa Lodge No. 361.

For many years the Thomasburg team has travelled throughout this part of Ontario demonstrating the degree work in an impressive and accurate manner.

Brother Wilfred Baker, Noble Grand of Odessa Lodge, extended a warm welcome to the visiting brothers of Thomasburg, Napanee and Belleville.

A bounteous lunch concluded the evenings activities.

Frankford

FRANKFORD — Mr. and Mrs. Alfred Willman and daughter, Anne, of Brooklin, Ont., were Sunday supper guests with the Rev. and Mrs. A. Carson.

The Rev. and Mrs. Mac Wilson and family of Elmira were weekend guests of Mr. and Mrs. Clifford Elliott. Mr. Wilson was the special speaker in Havelock Pentecostal Church, Sunday.

Mr. and Mrs. Stanley Beasley of Lake-on-the-Mountain, were Sunday guests with Mr. and Mrs. Harry McDonald and son, Garland.

Mrs. Lou Landis and grandson, Robert, of California, visited the former's mother, Mrs. M. Waddell, last week.

Mr. Keith Lohnes of Kingston spent the weekend with his parents, Mr. and Mrs. Clarence Lohnes.

The Rev. Fred Spring was the special guest speaker in the Pentecostal Church in Gooderham, Ont., at the section rally on Monday afternoon.

Mrs. H. W. Rose spent the weekend with Mr. and Mrs. Bert Martin and Mrs. C. C. Davis, 4th Thurlow.

Mr. W. P. Solmes of Kitchener spent the weekend with his daughter, Mrs. Mary Patrick, and son, Richard.

Mrs. Bob Milne and family of Toronto spent the weekend with Mr. and Mrs. Harold Rowe and boys.

Mrs. B. Dean returned home with her daughter, Mrs. Harold Rowe.

Mr. and Mrs. Charlie Wright of Belleville were Sunday dinner guests of Mrs. Mary Patrick and son, Richard.

In Belleville . . .
SEE Philips
TELEVISION
AT
David's
312 FRONT STREET

Sunday School Lesson

Reviewing Our Beliefs

By ROY L. SMITH

There is a common saying to the effect that it does not make any difference what you believe so long as you are honest in your belief.

The facts are, however, that it makes all the difference in the world what you believe, for what you believe makes you what you are. We are not the product of our environment, our heredity, our nationality or our social circumstances. We are what we are because of what we believe. True, all these things may contribute to our beliefs, but in actual truth we are free to chose our beliefs. And we are free to change our beliefs when we find they are mistaken.

The pastor of a church that prided itself on being "one of the leading churches in the city" undertook to test the quality of leadership it was giving to the community. With 74 members of his official board present, he asked two very simple but revealing questions: (1) What serious book in the field of religion are you reading? (2) Have you read any book that required you to examine your beliefs, during the last six weeks?

The alarming aspect of the result was that not one member of the board was reading any book in the field of religion, nor had anyone read a book during the previous six months that caused him to examine his religious beliefs in the light of any new facts.

One member of the board was honest enough to say, "I would be afraid to read such a book. I have my beliefs all straightened out, and I am afraid if I should read a book it might make it necessary for me to do my thinking all over again."

An entirely new set of facts has appeared over the horizon during the last 30 years. There is a revolution of rising expectations abroad in the world, and nations are in a state of commotion as a consequence. There has occurred, and is occurring, the greatest scientific breakthrough the world has ever known — a scientific revolution that is laying the foundations for an entirely new world. And there is an ideological war on, the outcome of which will determine the history of the world for the next 1,000 years.

For a Christian to think carelessly, loosely, without the facts, and dependent chiefly on old traditions under such circumstances is to betray his Lord who said: "Thou shalt love the Lord thy God with all thy mind."

The doughty old board member who was afraid to read a book last it make it necessary for him to change his mind, was not be any new morality, for one respect. Some of the things he had been taught to believe in his youth need never be revised. Nothing is true, just because it is new.

Rabbi Silver, the famous Jewish leader of Cleveland, reminded one of his audiences a few years ago that "there cannot be any new mortality, for the simple reason that there cannot be any new immorality."

> The Uniform Sunday School lesson for October 7: "Do Beliefs Matter?" Matthew 5:8-14; John 3:17-18; Acts 16:11-15; 2 Thessalonians 2:13-17; 1 Peter 3:15; 2 Peter 3:14-18.

To shake off the old restraints just because they are old, and to accept the "new theology" for no better reason than that it is new, is to misjudge the whole purpose of the Christian Gospel. Jesus did not come into the world to set the style in religion, but to save sinners from the terrible results of their sinning.

It sometimes happens that a "new religion" offers nothing better than an escape. The story is told of a woman who approached Phillips Brooks on one occasion, urging him to listen while she expounded a new religion she had "just brought back from Europe." "How did you get it past the customs officer?" the good bishop asked. "Why, bishop," the woman exclaimed, "the customs officer has no interest in a new religion." "Oh, I see," the preacher replied, "It has no duties connected with it."

The "progressive" religious thought that undertakes to relieve the believer of duties is a sham. There is no substitute for the cross.

WET RECORD

VANCOUVER (CP) — Rainfall was a record 3.54 inches in August in Vancouver, the mark at the international airport exceeding the 1948 record of 2.57 inches. The long-term average for the month is only 1.23 inches.

CAPITOL LUNCH
145 Front St. — Belleville
"The place where the working man gets a fair deal and a square meal"
AIR CONDITIONED

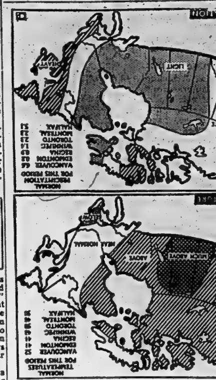

WARM WEATHER DUE—Most of Canada will have above normal temperatures during October, according to the 30-day outlook of the United States weather bureau.

The outlook is based on long-range predictions and a change in weather pattern may produce major errors.

Heavy precipitation is expected along both coasts during the month. (CP Newsmap.)

See The New 1963
PHILIPS
TV's
AT
Cherney's
FURNITURE WORLD
BELLEVILLE PLAZA

PHILIPS
takes the time to build the best
PHILIPS

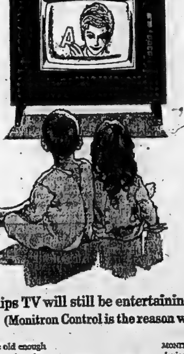

This new 1963 Philips TV will still be entertaining by the time they are
(Monitron Control is the reason why)

It will be a long time before they're old enough to entertain on their own. And when that day comes, the chances are that your Philips MONITRON Control TV set will still be entertaining you. How can we offer you this dependable service? Because of a new TV discovery.

Philips electronic experts decided to do something about a common household fault that often results in premature failure of the picture tube and other expensive TV parts. This common fault is power surge. To lick this problem, our experts developed the MONITRON, a small but incredibly sensitive electronic device which prevents these power surges reaching and damaging the expensive parts of your Philips set. Because of this added protection Philips has *increased its picture tube warranty to 2 full years.*

Your nearby Philips dealer will be glad to show you Philips MONITRON Control TV . . . and you'll be glad to meet him. We picked him for his courtesy, his integrity, his ability, and his willingness to provide responsible "Follow-Through" service. See your Philips dealer today.

PHILIPS APPLIANCES LTD. • HOME ENTERTAINMENT PRODUCTS DIVISION

NOW WITH TWO YEAR PICTURE TUBE WARRANTY

SOCIAL and PERSONAL

ENGAGEMENT NOTICE

Mr. and Mrs. J. L. Walsh, Marysville, Ont. announce the engagement of their daughter, Dorothy Elizabeth, to Mr. Edward James Plewes, Toronto, Ontario. Marriage to take place Saturday, October 27th, at eleven o'clock, at St. Leo's Church, Mimico, Ontario.

• • •

Mrs. Bella Varley, Moira Street, West is a patient in Belleville General Hospital.

• • •

Miss Katharine Cunningham was among those attending the birthday party of Miss Penny Tinig, Wellington.

Women's S.G. Enjoys Norway Cruise Film

The Women's Study Guild met at the home of Mrs. J. R. Reynolds, Eastwood Park Drive with 14 members present. The newly elected president, Mrs. N. Meldrum, presided over the meeting. Business was conducted at a new slate of officers and committees presented.

An inspiring worship service on "Thanksgiving to God for His Gifts" was conducted by Mrs. A. Orr.

NORWEGIAN CRUISE

The group was entertained by an intriguing description and pictures ably presented by Mrs. George Wishart. This travelogue depicted her personal experience in May of a 12-day "Norwegian Fjord Cruise" from Copenhagen, Denmark, via Bergen, Norway, past 2,500 miles of Scandinavian coastline to Kirkenes, beyond the Arctic Circle, and back.

Norwegians everywhere use electric power from the mountain streams. Everywhere flowers are evident in their two and one-half months of continuous sunshine. Their literary culture is outstanding in their schools, libraries, homes and theatres.

Six miles from the Russian border their boat turned back and re-viewed the magnificent scenery of snow-clad mountains, precipitous rocky coastline, dangerous fjords and ancient churches and settlements.

Most impressive was Aeusand, "Venice of the North." This fascinating land of unusual intrigue provided a most enjoyable evening to all present. Souvenirs were displayed.

A social time was also enjoyed when a delicious lunch was served.

Holloway UCW Plan Fall Activities

The Thanksgiving meeting of the Holloway Street United Church Women was held in the church parlors on the afternoon of October 1st. A good attendance was present and all were warmly welcomed by the president, Mrs. C. Holmes, who asked the UCW to remember the pioneers who instigated Thanksgiving, and let its thanks be as sincere as theirs. She then invited all to enjoy the dessert luncheon served by units two and ten.

The devotional period was conducted by Mrs. T. F. Townsend her theme being "Thoughtfulness and Thankfulness," saying in part: "There are heights in life which we must climb — climb them and then 'rest and be thankful.' Most of us have to admit that our table provides a very refreshing meal. Let us give thanks then, for there are many tables in this world that don't. Fulton Osler said, 'Food tastes better if we feel thankful before we eat it'.

"Let us never borrow trouble. Life can be gloriously worthwhile if we use God's gifts to make it so. We see Jesus, for the suffering of death, crownd with glory and honor. Divine spirit is present in our world. Our prayers may often be pleas for help and guidance, but let us also give thanks for our many blessings and His love of us."

A poem, "How Fortunate We Are," was read by Mrs. W. Phillips, and the thankoffering received by Mrs. W. Johns and Mrs. E. Hubbell.

GUEST SPEAKER

Mrs. G. Coulter introduced the guest speaker, Miss Ethel Horton, of Tabernacle Church.

Miss Horton brought to the meeting an interesting and informative book review on the books to be used in study this year, as well as the many books of reference which are available through the organization. The study book, "On the Rim of East Asia," is about the life and work in the islands off the east coast of Asia — where 38 million people dwell. Much trouble, such as in Korea, has been imposed from without, and the natives have to adapt themselves to new situations; many are homeless.

Miss Horton closed her remarks with a short account of the School for Leaders, held at Whitby this summer, leaving the thought that "the United Church Women have to face where they are going! It is a new organization, which means change — but change means growth. They must dare to be a people of God and live with a special mission from God."

Miss Horton was thanked by Mrs. C. W. Coleman.

A short business period followed, including plans for the fall bazaar and tea and reports from the decorating and finance committees were given.

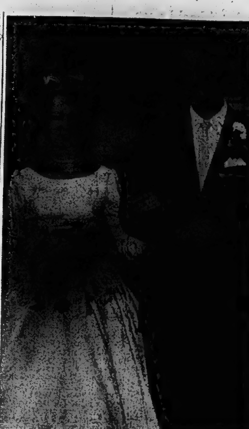

Mr. and Mrs. Ronald David Devolin are shown following their recent marriage in St. John's United Church, Tweed, Ontario. The bride is the former Miss Marion Roberta Palmateer, eldest daughter of Mr. and Mrs. Robert Palmateer of Tweed. The bridegroom is the son of Mr. and Mrs. Ernest Devolin of Madoc R.R. 3. (Photo by Lumbers Studio, Belleville.)

DEVOLIN — PALMATEER

On Saturday, September 15th 1962 in St. John's United Church, Tweed, Marion Roberta Palmateer, eldast daughter of Mr. and Mrs. Robert Palmateer, Tweed, became the bride of Mr. Ronald David Devolin, son of Mr. and Mrs. Ernest Devolin, R.R. No. 3, Madoc.

Baskets of mixed fall flowers and ferns decorated the church, and guest pews were designated by white satin bows.

Rev. James Payton officiated at the double ring ceremony. Miss Gwen Leal, Tweed, soloist accompanied by Mr. Fred Porter, Thomasburg, sang "The Wedding Prayer" before the ceremony and "O Perfect Love" during the ceremony.

Given in marriage by her father the lovely bride wore a floor length gown of ivory brocaded satin featuring round neckline, fitted bodice, long pointed sleeves and caught at the back with 5 rosettes. She wore a single strand of seed pearls with matching earrings. Her seed pearl and crystal crown held her waist length veil in place. She carried a bouquet of red roses and white shasta mums and ivy.

Miss Marjorie Palmateer, sister of the bride was maid of honor wearing a pink ribbon satin dress featuring rounded neckline with a shawl effect of pink chiffon designed with a fitted bodice and bell shaped skirt with a pink satin cumerbund caught in a large bow at the back.

Her headdress was a white satin bow ending in feathers with a net veil. She wore white shoes and gloves and carried a bouquet of white carnations with ivy caught up with a white bow.

Miss Carol Devolin, Madoc, sister of the groom and Miss Joan Palmateer sister of the bride were bridesmaids, dressed identically in white ribbon satin dresses featuring rounded necklines, designed with fitted bodices and bell shaped skirts. Their white head pieces shoes and gloves were identical to the maid of honor's. They carried bouquets of pink carnations.

Pretty little Miss Donna Palmateer, cousin of the bride was flowergirl dressed in light blue embroidered nylon. Her headpiece was a blue band of flowers, and she carried a basket of blue carnations.

Mr. Jack Devolin, Madoc, brother of the bridegroom was best man while Mr. Garry Palmateer, Guelph, cousin of the bride and Mr. Keith Devolin, Madoc brother of the bridegroom acted as ushers.

Following the ceremony a turkey dinner was served by cousins and friends of the bride. The bride's mother received the guests wearing a two piece dress of teal blue double knit cotton, with white and black accessories and a corsage of white carnations. She was assisted by the groom's mother wearing a two piece dress of green brocaded rayon weave with white and brown accessories and a corsage of yellow roses.

The bride's table was appointed with a white linen cloth and centred with a 4-tier wedding cake misted about the base with tulle and topped with a miniature bride and groom. Slender vases of sweet peas and tall white candles and silver candelabra enhanced the table.

For the wedding trip to Niagara Falls and North Bay, the bride chose a three piece grey double-knitted suit with white hat and gloves and black shoes and purse and a corsage of red roses.

Guests were present from Belleville, Campbellford, Hamilton, Frankford, Guelph, Madoc, Marmora, Peterborough and Toronto.

The young couple will reside in Madoc. The bride is a member of the Department of Lands and Forests staff at Tweed. The groom is employed with Hulin's garage in Madoc.

Prior to her marriage the bride was honored at a miscellaneous shower at the home of Mrs. Lyman Holmes with Mrs. Wanda Franks as cohostess where about forty friends gathered and presented her with many lovely gifts. She was also presented with a mirror by the Lands and Forests staff.

MILK IN MARGARINE

Margarine contains at least 14 per cent fluid skim milk or its equivalent in dried skim milk.

Older Women Should Keep Busy Says Woman Dean

By EDNA BLAKELY

OTTAWA (CP)—Evelina Le Blanc tries to impart some of her enthusiasm for life to the girls she meets in her role as dean of women at the University of Ottawa.

"Enthusiasm can be developed—and it should be developed," she says. "So many young people are dragging their feet.

"The French have a saying, 'la vive belle'—life is beautiful —and it is, as long as you look at it the right way. I'm not a teacher of philosophy, but that philosophy can be applied to everything you do."

Older women should keep busy, says Miss Le Blanc, who is 64.

She doesn't approve of mothers of young babies who work but thinks women should train for a career they can go back to when their family is raised. Charitable work was good for women who did not want jobs.

Miss Le Blanc says working with young people is what keeps her young.

"I guess I have what you would call spiritual maternity—I have a very large family. I can do for these girls what I would have done for my daughters if I had married and had a family."

She has no thoughts of retiring. "We've got a residence to build," she explains. This fall, 30 girls will live in residence in a university-owned house renovated under Miss Le Blanc's watchful eye. Every home offering lodging for female students is inspected by her.

"I now climb more stairs in one week than I did in a whole lifetime."

She not only is concerned with the girls' physical comfort but leaves the door to her office open so they can slip in to discuss their financial and emotional problems.

"It's not only boy-girl relationships." Many girls had problems with their parents.

When she lectures parent-teacher groups, she tells them they must adjust their thinking to modern times. Again she slipped into French to explain "le fosse entre les generations" —a large breach between generations. "I had to learn that I was not here to make laws."

One of 10 children of a New Brunswick lumberman, Miss Le Blanc grew up in the village of Bonaventure on the Gaspe coast. "We were not wealthy but my father saw that we all were educated. Our education was our heritage."

After graduation from Laval University, Quebec City, she became the first woman organizer of rural adult education services in agriculture for the Quebec government.

In 1923 she joined the home economics section of the federal agriculture department, then returned to Quebec 21 years later as the province's chief of home einomics. In 1949 she rejoined the federal agriculture department to organize a French-language information service for consumers.

As she approached 60, Miss Le Blanc had to decide whether to retire or stay with the government until she was 65.

She decided to retire — but only from that job. In 1959, at the age of 60, she embarked on a new career as student recruiting officer for women for the University of Ottawa. Two years later she was appointed dean of women.

Miss Le Blanc follows an early-to-bed-early-to-rise pattern because she finds she works best early in the morning. She's often on the job before 8 a.m.

"I'm not much for social life." She shares an apartment with a sister. She likes to read, particularly newspapers, and enjoys the theatre.

"It's quite a thing at my age to feel complete happiness. I thank God every day."

UNIVERSITY DEAN — Evaline Le Blanc, 64, maintains a busy daily routine as dean of women at the University of Ottawa. She was appointed to the position in 1961. Before that she worked for the federal and Quebec governments in educational and agricultural services. (CP Photo)

Beta Sigma Phi Hears Talk On Phoning

Members and prospective members of Alpha Lambda Chapter Beta Sigma Phi, recently met at the home of Mrs. D. Fenwick. The sorority sisters each made a brief biographical resume and introduced her guests when the attendance was taken.

President Mrs. E. Brett conducted a short business meeting during which plans were discussed regarding the "Preferential Tea" and the forthcoming masquerade. Future programs were discussed briefly and promise to be stimulating.

Mrs. D. Ivison outlined the aims and purposes of Beta Sigma Phi and gave a brief account of the history of Alpha Lambda chapter.

Following the business meeting members participated in a delightful game directed by the social chairman, Mrs. G. Mutter.

TELEPHONING TECHNIQUES

The highlight of the evening was a talk given by Mrs. Bakay, assistant chief operator of the Bell Telepone Co. Mrs. M. White introduced the speaker, who delighted everyone with tape recorded illustrations of common vocal faults — breathlessness, monotony, lack of head tones, poor enunciation and pitch. Mrs. Bakay stressed the importance of making a good impression with one's voice, and demonstrated the correct way to use a telephone. Sorority members recorded telephone conversations. The results were hilarious as well as informative. Mrs. C. Young presented the speaker with a token to show the sorority's appreciation for such an interesting talk.

Refreshments were served by the social committee and the evening closed with sorority members and guests anxiously awaiting the next scheduled event.

BLASTS WALL

BERLIN (AP) — Explosives blew a hole about a foot square in the Berlin wall today, West Berlin police reported. They didn't know who was responsible. The explosion occurred near Potsdamer Platz, once one of Berlin's busiest intersections. The wall cuts through the middle of it now.

Country Clothes Brought To City Streets by Dior

By PEGGY MASSIN

PARIS (Reuters)—Paris winter fashions have whimsy, originality, and occasionally almost outright nuttiness.

Amid restrained and easy-to-wear basic silhouettes, high high fashion has introduced new looks, new accessories and numberless little ideas waiting to be adapted by women with a flair.

Few women can afford to shed last year's clothes and start again from scratch each season, but everyone can make one new purchase pay valuable dividends, or incorporate details from the top fashion collections to brighten a lacklustre wardrobe.

In the final analysis, the new look for this winter proves to be only a new mood, or a style of dress worn at a different time and place.

The No. 1 trend in daytime fashion, for example, spotlights the "outdoor girl" — country clothes brought to city streets.

Leading designers like Balenciaga and Dior interpret the new mood with rustically styled cape, trouser-skirts and knee high boots designed for walking.

One theme of the Dior collection is Marc Bohan's revolutionary "pant-skirt." The effect is casual, comfortable and a far cry from skinny tubular skirts which ride up as the wearer sits down.

Balenciaga features the outdoor girl wearing high cavalry boots which are authentic copies of those worn by the French Republican Guards at the president's palace in Paris.

Balenciaga even brings in the cowgirl dressed in a three-piece ensemble comprising shirt, skirt and waistcoat, all made of natural toned buckskin.

After dark, the new look then becomes as soft and fluttery as the languid ostrich plumes which are the trademark of the Paris winter season.

Ostrich feathers trail from the ends of stoles and panels, edge hemlines, line evening coats and shawls, make formal hats and trim sculptured hair styles.

One of the most provocative ideas, destined to become a conversation piece in any cocktail hour wardrobe, is hosiery with built-in beauty spots made of black velvet and set on the outside calf of one leg.

But, with or without beauty spots, the French accent is definitely on legs. Christian Dior's bewitching full-length evening sheaths in transparent fabrics are left unlined up to knee level. Other models feature split panels intended to show a generous glimpse of the calves.

DIAMONDS
RONALD KEEL
JEWELLER
296 Front St., at Victoria Ave.

OCTOBER FUR SPECIALS
JACKETS . . . CHINA MINK (dyed)
PERSIAN LAMB (dyed)
NUTRIA (dyed) VALUES to $395.
SPECIAL $288. EACH
A deposit will hold your choice.
Ashley FURS
CUSTOM FURRIERS
294 FRONT ST. BELLEVILLE

LADIES!!
THURSDAY AFTERNOON
BOWLING
SUPERVISED NURSERY

CHILDREN'S
SATURDAY MORNING LEAGUE
REGISTER NOW
FEW OPENINGS LEFT
Plaza BOWLING LANES
BELLEVILLE PLAZA WO 2-5829

ATTENTION!
All Brides To Be
STANLEY'S LADIES' WEAR
70 DUNDAS ST. WEST — TRENTON
are offering their complete
selection of Wedding Wear
at 25% Off
THIS OFFER EXPIRES 20th OCT., '62
PHONE EX 2-5095 FOR APPOINTMENT

Cherney's
FURNITURE WORLD
Here is your opportunity to save dollars on quality bedding. Replenish your bedding needs and lay-away a gift that's acceptable on any occasion.
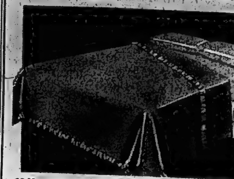
60" x 84" ALL WOOL BLANKETS
Fantastic value! Almost half price! When you see them you will likely want two. Good quality all-wool blanket with whipped ends. Individually packaged in polyethelene envelopes. Available in 4 colours—Brown, Blue, Green, Red.
4.95
SAME BLANKET 72" x 84" ..... 6.95 each

"AYERS" VISCOSE and WOOL 72" x 84" BLANKET
This attractive blanket is made in a blend of viscose and wool and will show little or no shrinkage after repeated washings. Made with whipped ends or satin binding. Choose from the loveliest pastel shades—Candy Pink, Sea Spray, Sandalwood, Reflection Blue, White, Light Maize or Camel with a three-bar Brown border.
10.95
AYERS "AYERCREST"
72" x 90" ALL-WOOL BLANKET
Truly a luxury blanket made of exceptionally fine pure wool. Guaranteed moth-proof . . . attractively boxed . . . bound with 7" satin . . . Available in eight bright, sparkling pastel shades — Ivory White, Tea Rose, Sky Blue, Lilac, Sandalwood, Coral Flame, Nosegay Green, Canary Yellow.
15.95

HEIRLOOM BEDSPREADS
A richly styled Heirloom Reversible Woven Bedspread of pre-shrunk 100% cotton. The early American design is even more attractive than the illustration. It's available in single or double size, with gracefully rounded corners and comes in two colours—White and Eggshell. Attractively gift-boxed.
10.95
CHENILLE BEDSPREADS 6.49
A real buy! Good quality Baby Chenille Bedspreads. Single or double size, same low price. Choice of ten colours.
Cherney's
BELLEVILLE PLAZA

Four Men Enter Course Of Nursing

WINNIPEG (CP)—Four men this fall embarked on a three-year hospital nursing course here, outnumbered 37 to 1 by women.

Even so, the tiny male enrolment is the largest in the history of the Winnipeg General Hospital nursing school.

Only one male graduated last year at the General and it was a field traditionally dominated by women.

In the present class there are 149 girls, and Nursing Director Margaret E. Cameron says no more men should try it.

"We're certain they will find career satisfaction in this particular work," she said.

Male nurses aren't restricted to treating male patients. Some female patients prefer men to look after them, Miss Cameron said.

SEEKING FUTURE

Rob Okie, 21, of Robin, Man., one of the new male students, said working as a hospital orderly led him to choose a nursing career.

Dennis Lavitre, 23, of South Burnaby, B.C., felt nursing "would be a career with a future." He has worked in a psychiatric clinic.

The other two first - year males, Dan Wiwchar, 18, of Winnipeg, and Ted Kvasz, 20, of East Selkirk, Man., also had been exposed to some aspect of medical practice before.

All four will take exactly the same course as the girls, but live in the interns' quarters.

Starting salary for nursing graduates now is $283 a month, but likely will be $300 or more by the time the four graduate in 1964.

50 Years of Married Life Marked by Mr., Mrs. V. Free

CAMPBELLFORD—Mr. and Mrs. Victor Free of Garry St., were at home to their friends on Sunday afternoon and evening on the occasion of their 50th wedding anniversary.

Mr. Free, and the former Nettie Thain, were married in the manse of St. Andrew's Presbyterian Church, on September 30th, 1912.

Mr. Free worked for the Department of Transport, when the Trent Canal was built in the Campbellford area and during the First World War, worked at a shell filling plant in Campbellford. For the past 18 years he has been employed by the Campbellford Cloth Company.

The couple have nine children. Their four daughters are Mrs. Harold Detherick (Stella); Mrs. Lionel Holmes (Lois); Mrs. Russell Jacques (Marie), all of Campbellford and Mrs. Jerry McCrory (Florence), of Frankford. There are five sons: Mr. and Donald of Campbellford; Fred of Toronto; Harry of Brighton and Percy of Whitby. There are 23 grandchildren and ten great grandchildren.

Many gifts were received by the couple during the day including a chair by their family and a purse of money from the grandchildren as well as bouquets of flowers and other gifts. Messages of congratulations were received from Prime Minister John Diefenbaker; Harry Bradley, MP for Northumberland-Quinty; Wm. Goodlet, Minister of Highways, and an illuminated scroll from John Varcoe, Deputy Minister.

Mr. and Mrs. Free were guests of honor at a dinner given for them by the immediate family on the previous Sunday.

Bemersyde IODE Holds Pot-Luck Meal

CAMPBELLFORD —The September meeting of Bemersyde Chapter I.O.D.E., was held in the form of a pot-luck supper at the summer home of Mrs. J. O. Benor at Percent River, with 42 members present.

The business portion of the meeting followed supper with the Regent, Mrs. Helen Vice, the chair. Letters were received from the secretary and treasurer and correspondence read. Members were reminded of the semi-annual meeting to be held in Peterboro on October, 17th and 18th, and advised to contact the secretary, Mrs. G. Vandewater for further information.

Mrs. Vice reported that the Chapter had purchased a new Lamp Stand for Bridge Street Public School, and it had been presented on Tuesday, Sept. 25.

GROUP ACTIVITIES

Group Leaders reported on their activities and the Commonwealth relations convener, Mrs. T. Cryderman, read an interesting article entitled "Welcome Calendars, the Indians." It dealt with the history of the original people of the country and of their distrust of the white man's promises, misunderstandings.

Mrs. Rose Rollins was hostess when she was presented with a life membership in the I.O.D.E. Mrs. Rollins has always had performed. Mrs. Helen Vice and Mrs. Florence Hopkins were in charge of the presentation ceremony.

Mrs. Vice read a letter from headquarters asking for a long-term assistance for a child under the memorial scholarship fund. Another was a notice concerning the district meeting to be held in Belleville on October 24th and an invitation to attend the annual dessert bridge at Belleville armouries.

MORE FUNDS NEEDED

The need for a used piano in good condition for Merryvale School was brought to the attention of the Chapter and a committee was selected to look into the matter, convened of Mrs. Fran Nicholls, Mrs. Florence Boner, Mrs. Ella Sherwood and Mrs. June Bennett.

The possibility of entering a float in the Santa Claus Parade was discussed but the decision was left for the next meeting.

Mrs. W. Kingston thanked Mrs. Benor for entertaining the Chapter members and the meeting closed in the usual manner.

The October meeting will be in charge of Group 1 with Mrs. Helen Anderson as convener.

Mr., Mrs. Percy Gordon Celebrate Ruby Anniversary

MARMORA — Mr. and Mrs. Percy Gordon, Forest St., were at home on Sunday, September 30th, in the afternoon and evening on the occasion of their fortieth (ruby) wedding anniversary at their home on Main Street, Marmora.

The home was beautifully decorated with bells and streamers and floral arrangements were mostly in wine and white.

Mr. and Mrs. Stanley Lawrence presided at the tea table, a large basket of ruby, wine and mauve asters and neighbors gave them a lovely electric kettle and cut glass vase. They received many cards, several in ruby glass among which was one from Marmora Women's Institute of which Mrs. Gordon has been a member for over 30 years and secretary for several years.

Mr. Gordon was employed for a time at the Niagara Falls and for 27 years at the Deloro Plant of Deloro smelting. He now is self employed at his trade as carpenter. They have lived most of their married life in Marmora where he was born.

Mrs. Gordon (nee Mary Ann Reynolds) and Mr. Gordon were both natives of Bannockburn and were married at the home of the bride's parents, Mr. and Mrs. Edward Wannamaker by the Rev. Joseph White.

Mr. and Mrs. Gordon (nee Mary Ann Reynolds) and Mr. Gordon were married at the home of the bride's parents, Mr. and Mrs. Edward Wannamaker by the Rev. Joseph White.

They have three children, Ernest of Marmora (Elsie) Mrs. Murney Bateman, Springbrook, (Gladys) Mrs. Gordon Meiklejohn, of Campbellford and ten grandchildren. All were present.

Besides local friends calling were several from Bannockburn and Belleville, Campbellford, Harta, Peterborough, Niagara Falls, N.Y. Springbrook Stirling and Madoc.

SPEAKING of MANNERS

PATRICIA LEWIS

PARENTAL EXAMPLE PROMOTES GOOD MANNERS

Children take a narrow view of manners.

To their clear way of thinking, parents simply should practise what they preach. Mother keeps harping on courtesy, but sometimes she neglects its practical application. Occasionally she has a most obvious spot, in her relations with the child's teacher at school.

A mother might fume when a neighbor drops in at an inopportune moment, and mutter things about "rudeness" and discourtesy" under her breath. Yet it makes perfect sense to her to drop into a classroom and ask a busy teacher how Johnny is doing in arithmetic.

Naturally a teacher is only too happy to discuss Johnny's problem with a considerate and interested parent. But just as mother resents an unwelcome intrusion, most teachers prefer not having the work of their classes disrupted by a discuss the flighty mathematics of one of the pupils.

Most successful parent-teacher relationships, while cordial, necessarily have to be conducted on a more businesslike basis. If mother finds it necessary to discuss a youngster's progress with his teacher, it's much more courteous to do it at a time that is convenient to both, so the discussion can be fruitful.

Instead of just dropping in, Mother should telephone. Then show courtesy by dropping the teacher a note suggesting an appointment. The teacher then could set aside time during the day when it's convenient, or after school when the pressure of the classroom is removed and the talk could be more prolonged and beneficial.

As an added point in the term, many schools make it convenient for parents to discuss their youngster's problems and progress.

Interested parents also can get to know the teacher better by attending regular PTA meetings. Naturally, since these are social-social gatherings after the business at hand is disposed of, it's not discourteous to corner a teacher at a time when others are waiting to see him.

Offering these simple courtesies to his teacher will help convince a youngster that the narrow view is ever widening and that parents actually do practise the same good manners they constantly preach.

Question: When introducing people at a party, for example, is it permissible to use nicknames? I've used nicknames on occasion thinking that a more informal introduction would help break the ice among strangers. The reason I've had some second thoughts on the subject is that recently I was introduced to a very annoyed because I introduced her to him by his nickname, as "Red" to friends at a casual gathering. Everyone at the party, including him by his nickname, so I naturally used it in introducing him myself. Since he's quite a bit older man, my husband thought it was disrespectful and disconcerting. Do you think such an introduction is incorrect?—

Answer: Yes. Introductions are properly made by using surnames — Mr. Smith, Mrs. Jones, Miss Brown, for example, especially in a fairly mature group. A young man might be introduced as John Jones, and a young woman as Mary Jones. Introductions are never made by first name alone, and certainly not by nickname.

'Education' Topic at Melrose W.I.

Mrs. L. Gnaedinger opened her spacious home for the September meeting of Melrose W.I. which was attended by 25 members and several visitors. The president, Mrs. Mac Lazier, welcomed all and thanked Mrs. Gnaedinger for her gracious hospitality, after which each branch, which is to the roll call, "My Earliest Recollection of School," the secretary read the Institute Bulletin" from the Department, stating in part the resolutions which had been passed and reporting 270 children had been adopted by the various Institutes, including Melrose branch, which is supporting a nine-year-old girl, "Yong Soon Sim," in Pusan, Korea.

Mrs. K. McMechan was appointed curator for the district Tweedsmuir History.

Booklets, entitled "Fall-Out and the Family" were distributed, to each lady present and Mrs. T. Howard and Mrs. Don McLaren, members of Directors of the Girls' Club to attend the conference for Women Leaders for Summer," at Stirling on October 22 and 23. Mrs. Howard and Mrs. English took charge of the program, opening with a display of an old School Day's Desk in keeping with the subject, "Education" Mrs. Howard, chairman gave a reading, "Making a Good of Education," then urged a sensible approach to education, encouraging pupils to work hard for better understanding on the part of the parents.

Mrs. English, the leader, brought out many good thoughts in her presentation of "Learning to Play away because the Institute is not perfect, however, how it would feel in a perfect Institute, after which Mrs. C. Sir, rendered a pleasing piano solo.

Mrs. McMechan read a humorous poem on "Discipline" and Mrs. Mrs. Mc-Laren, a humorous poem "High Cost of Leaving School" which had been compiled by Mrs. McLaren. "Anyone who doesn't finish high school generally has problems in securing a position."

Out of 100 students only six could spell correctly. The lessons for this low percentage were given to University students complain students are at the elementary level and there is a lower grades to overcome this. TV interferes with studying, the student can help the student by encouraging his efforts and giving constructive criticism as the fate of the empire depends on the education of the child.

As all share in the benefits of education, it is a responsibility to see that sound education is maintained and improved.

Mrs. C. Bates Jr. read an article regarding Education Week, which adopted the slogan, "Stay in School."

A "Word Contest" proved exciting and was won by Mrs. Bates, Mrs. Jr. and Mrs. Lane.

At the close of the meeting refreshments were served by the lunch committee.

Mrs. M. V., St. Petersburg, Fla.

Answer: Yes. Introductions are properly made by using surnames — Mr. Smith, Mrs. Jones, Miss Brown, for example, especially in a fairly mature group. A young man might be introduced as John Jones, and a young woman as Mary Jones. Introductions are never made by first name alone, and certainly not by nickname.

Readers' Friday Column

by Mary Moore

Letter: My sister from Tennessee visited me this summer. She brought a cake recipe that is very nice. I am enclosing a copy if you would like it.

Mrs. P. L., W.

FRIDAY

Dinner Menu

Grilled Devilled Haddock; Lemon Wedges; Broccoli; Tomato Pilaf (see Wednesday); Diced Fresh Bartlett Pears in Orange Juice; Matrimonial Squares; Coffee.

BAKE 'N TAKE CAKE
(courtesy of Mrs. George Greene, Tennessee)

1¼ cups boiling water, ½ cup shortening, 2 eggs, ½ teaspoon salt, 1¼ cups cake flour, 1 cup uncooked rolled oats, 1 cup white sugar, 1 cup brown sugar, 1 teaspoon soda, 1 teaspoon vanilla.

Pour water over rolled oats and let cool. Cream sugar and shortening together, add egg one at a time and beat well. Add vanilla. Sift dry ingredients together and add alternately with oatmeal mixture to sugar mixture. Beat well. Then beat 2 minutes on medium speed. Bake at 350 deg. Fahr for 25 to 30 minutes in rectangular pan, 13 x 9 x 1½".

Topping: ½ cup margarine, 1 cup brown sugar, 2 cups yolks, 1 cup coconut, ½ to ¾ cup chopped nuts (optional), 1 teaspoon vanilla.

Melt margarine. Remove from heat and stir in brown sugar, then add beaten egg yolks and other ingredients. Blend well. Spread on top of hot cake and broil under broiler hot broiler until, topping bubbles. When cool cut in squares.

Answer: Thank you for this unique cake with lightly topping. I'm sure it will appeal to our readers. Could you extend my thanks to your sister in Tennessee?

Letter: To have lettuce heads stay their natural green without "rust" — wash and trim, cut the root off and let the lettuce drip. Then pat dry and wrap in paper towel or large paper table napkin and a cellophane envelope when put in the refrigerator. I've found this procedure very satisfactory.

H. E. S.

Answer: Thank you for this practical contribution.

Question: I have misplaced a very good recipe for Hot Fudge Sauce for ice cream. As well as I can remember it was a corn syrup in it, a package of chocolate chips, and maybe marshmallows. It became very thick when stored in the refrigerator but was so dark and rich tasting. Today I canned a 6-qt. basket of plumlotus. This is by far the best recipe I've Pickled Red Plumlotus I have found and thought you would like to share it with your readers. Wash, cut into several pieces and take out seeds of 3 quarts of red plumlotus. Have ready large kettle of boiling salted water. Drop in plumlotus and when they come to boil again, take out immediately and drop into small sterilized jars. Add following syrup and seal: 4 cups sugar, 2 cups white vinegar boiled together for several minutes.

Another recipe my family likes so well is your Haddock au Gratin.

N. B.

Answer: Thank you for your method of Pickling Red Plumlotus. Please see tomorrow's column for Haddock Sauce.

COLUMNIST DIES

BOSTON (AP)—Neal O'Hara, 69, who wrote a column, Take It from Me for the Boston Traveler for 39 years, died today. His final column was published in the Traveler Thursday.

Mr., Mrs. Mervyn Lamb Wed in Presbyterian Church

The marriage took place in Knox Presbyterian Church, Belleville, on Saturday, September 29th, of Mrs. Mervyn Lamb, formerly Miss Ruth Ann Hall, daughter of Mrs. Ruth Hall, Belleville, and the late Mr. Hall, and Mervyn Lamb, son of Mr. and Mrs. Ernest Lamb, Belleville.

The Rev. Dr. Wm. Wilson officiated at the double ring ceremony.

The bride was given in marriage by her brother, Mr. Ronald Hall, Belleville. She wore a floor length gown of white peau de soie with lace bodice and long sleeves. Her fingertip veil was held by a crown of pearls and she carried a bouquet of red roses and white carnations.

Miss Sandra Hall, Belleville, sister of the bride, was bridesmaid. She wore a floor length gown of pink peau de soie with lace bodice and long sleeves and carried a bouquet of white carnations.

Mr. Ernest Lamb, Belleville, brother of the groom, was best man.

Following the ceremony a reception was held in the church parlors for 50 guests.

The bride's mother received the guests wearing a navy blue dress with white accessories and a corsage of white carnations.

Assisting in the serving were Mrs. Ronald Hall, Belleville, sister-in-law of the bride, and Mrs. Ernest Lamb, Belleville, sister-in-law of the groom.

For her daughter's wedding Mrs. Hall wore a navy blue dress with white accessories and a corsage of white carnations.

Mrs. Lamb, mother of the groom, wore a navy blue dress with white accessories and a corsage of white carnations.

Mr. and Mrs. Lamb left by car for a trip to Ottawa and Montreal. For travelling the bride wore a navy blue suit with white accessories and a corsage of white carnations.

On their return they will reside in Belleville.

IODE Chapters To Convene in Peterborough

Members from I.O.D.E Chapters in Ontario will convene in Peterborough for the Semi-Annual meeting of the Provincial Chapter of Ontario to be held in the Empress Hotel on October 17th and 18th, with the Executive Committee, meeting on October 16th.

Mrs. W. R. Morrison, Hamilton, provincial Regent, will preside at all sessions, and Mrs. Peter L. Robinson, Toronto, National President, will be an honored guest at the meeting and will preside at all sessions and Mrs. Peter L. Robinson, Toronto, National President, will be an honored guest at the meeting and will bring greetings from the National Chapter.

Miss Anne Heidemand, Peterborough, will be the guest speaker at the dinner, October 17th, at the Empress Hotel. Her subject, "The History of Peterborough".

Women Can Get Man by Going West

OTTAWA (CP)—Girls, if you want to get a man go West.

Figures released today from the 1961 census by the Dominion Bureau of Statistics show that the largest ratio of men to women is in the West—particularly the Yukon and Northwest Territories where there are 128 men to every 100 women.

Saskatchewan is next with 108 men for every 100 women and Alberta is third with 107 men for every 100 women.

The other provinces are Newfoundland, 105; Prince Edward Island and British Columbia, 104; Nova Scotia and Manitoba, 103; New Brunswick, 102; Ontario, 101; and Quebec 100.

The best odds are in the rural areas, where men outnumber women in all areas of Canada.

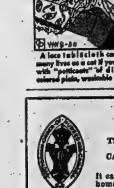

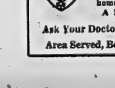

A lace tablecloth can have as many lives as a cat if you apply to it "preserves" of different colored plastic, washable materials.

Silver Anniversary Marked By Sixty Relatives, Friends

WEST HUNTINGDON — A pleasant surprise took place on Saturday evening when about 60 relatives, friends and neighbors of Mr. and Mrs. John McLaney, gathered in the Sunday School room of St. Andrew's Presbyterian Church, West Huntingdon, to honor them on the occasion of their silver wedding anniversary.

The bride and bridegroom of 25 years were seated at a table, decorated with pink and white bells and streamers, autumn flowers and an anniversary cake in white and silver.

Mr. T. D. Dodds was chairman for a short program. He voiced congratulations and best wishes from those present and wished the honored couple many more happy years to come.

Mrs. Stewart Hoover gave a reading, "Leatha's First Beau".

A mock wedding followed with amusing costumes and antics which was enjoyed by all.

Mr. Carl Thompson expressed sentiments on behalf of the gathering and called on Miss Gail Hoover to present the gift of a decorated money tree to the bride and groom. Other gifts and cards were also presented from friends.

The bride and bridegroom made suitable replies and thanked those responsible for planning such a pleasant evening.

A dainty lunch was served, including the anniversary cake.

Flash pictures were taken and a social hour followed.

TAKE OVER CLUBS

HAVANA (Reuters)—Premier Fidel Castro's government has gone into the night club business. The National Tourist Industry Institute Tuesday announced the intervention—first legal step towards nationalization—of 14 Havana night clubs and cabarets because gallery did not have proper conditions for healthy recreation of citizens."

Y.P.U. Enjoys Social Event

RAWDON — One Thursday evening recently the initial meeting of the Hamilton circuit Young People's Union was held in Bethel Church hall with 30 in attendance.

The president, Miss Diane McAdam presided at this new members and opened the devotional with "Worship the King" and group prayer. Kaleva Sharp read the Bible lesson and Janet Fletcher gave the special story. Miss Mary Eileen David presented her report. The Misses Dianne and Judy Cooney contributed a vocal duet and Miss B. Dreaup read a humorous story. Allen Fletcher conducted a few games and the Bethel girls served refreshments.

On September 27th Mr. and Mrs. Carman Mix of Wellman's entertained over 40 young people when all enjoyed a hayrack ride and bonfire.

Miss Carol Sharpe, vice-president of the Rawdon circuit Y.P.U. welcomed the new members and at the close of the evening expressed thanks to the hostess for the fine hospitality.

The evening was spent in contests, games skits and a sing-song. Charles Nix, David Murray and David Glidden entertained with several western songs with Charles playing the guitar accompaniment.

A short business meeting was held to make plans for future events. The hostess and Wellmans girls served refreshments.

SPACE DOG HAS PUPS

MOSCOW (AP)—Chernushka, one of Russia's spacedogs, has given birth to two black-spotted white pups, Tass news agency reported Thursday. Soviet dogs sent into space just before Maj. Yuri Gagarin made the pioneer journey by man, are raising families in the Moscow Zoo.

Bakery Shop Clerk in Race For Mayoralty

MONTREAL (CP) —, Mrs. Louise Parent, 50, a bakery shop clerk and a part-time nightclub singer, announced the day the first woman ever to enter a Montreal mayoralty race and said:

"If Charlotte Whitton can be a mayoress of Ottawa I don't see any reason why I cannot hold the same office here."

Mrs. Parent put up $100 to get her nomination papers for the Oct. 8 election but outlined her platform for reelection.

First, she insisted, she is not to be called a politician. "Politicians," she said, "are the mayor of Montreal is no longer interested." She promised she would fix that if elected.

She would press the federal government to adopt a Canadian flag and to abolish the last white background with the word "CANADA" emblazoned across it. Mrs. Parent admitted this has nothing to do with municipal politics, but she thought it was a good point anyway.

In an apparent pitch for pedestrians' votes, Mrs. Parent said she would ban all cars from city streets except those driven by garage owners.

Mrs. Parent has three opponents — incumbent Jean Drapeau, Senator Sarto Fournier and Paul Lamberti.

SECOND LANGUAGE

Gaelic is spoken by 77,000 persons in Scotland.

NOTICE
THERE WILL BE
NO MILK DELIVERY
ON
Thanksgiving Day
MONDAY, OCT. 8th.
Please put out for extra on Saturday.
Thank You . . .
● BUTLER'S DAIRY
● REID'S DAIRY CO. LTD.
● LEE GRILLS DAIRY LTD.
● ROBLIN DAIRY LTD

DO YOU KNOW??
THE VICTORIAN ORDER OF NURSES SERVES
CANADIANS IN ALL WALKS OF LIFE
A MEMBER OF THE UNITED APPEAL
It can serve you if you need a nurse in your home. For part-time nursing service.
Ask Your Doctor—or Call the V.O.N.—WO 8-7210
Area Served, Belleville and 3 Mile Radius of City

LADIES' DAY OUT
STARTS OCTOBER 9th — 10.30 a.m. to 3.00 p.m.
AT THE
Y.M.C.A.
● LOOK YOUR . . .
● FEEL YOUR . . .
● BE YOUR . . .
BEST!!
Come, relax and have fun at the "Y" every Tuesday during this 16-week program designed to provide every member of Greenwich with the opportunity to participate in fun and recreation, both informal and formal activities. Program consists of Bible and Twin Exercises, games in the gym, instructional and recreational swimming. Speakers have been arranged for the afternoon sessions and practical demonstrations or craft sessions will follow. Baby sitting facilities will be arranged for children from 2 to 5. Please bring your own lunches.
Ladies . . . Put your best foot forward and register now!
ALSO GYM AND SWIM CLASSES
TUESDAYS AND THURSDAYS — 7.30 p.m. to 9.00 p.m.
Member of The Belleville United Appeal

Readers' Friday Column
by Mary Moore

We Have
The Best
Whipping Cream
in Town
Too!
30¢ for a ½ pint
WITH A MILK PURCHASE
CASH & CARRY DAIRY
358 PINNACLE STREET
SAVE MONEY AND GET THE BEST MILK IN TOWN

Stirling

STIRLING — Those attending the anniversary services at Sidney Baptist Church last Sunday and were dinner guests of Mr. and Mrs. Gerald Irvine and Douglas were: Mr. and Mrs. Maurice Clancy and Lloyd, Madoc Junction; Mr. and Mrs. Charles Ross, Chatterton; Mr. and Mrs. Charles Irvine and Keith of Fuller and Mrs. Janet Utman of Stirling.

Mrs. Roy Bush and Mrs. Jack Bush attended Seymour East Women's Institute in Northumberland District at the Menie Institute Hall on Thursday. The former gave a most interesting address on historical research and all that it entails with special reference to the Tweedsmuir history books. Later that same afternoon the ladies visited the famous Indian Burial Ground at Myerstburg and were given a first-hand view of what was being uncovered in that area.

Several from the River Valley community attended the graduation of the technology class of 1962 in the Education Hall at the Belleville General Hospital on Friday evening. Miss Janice Coombs, daughter of Mrs. R. Coombs and the late Mr. Coombs, River Valley community, gave the valedictory address.

On Saturday September 29th a daughter was born to Mr. and Mrs. Rasburn Wood (nee Margaret McGee) at the Belleville General Hospital.

Mrs. E. Hough has just completed the organization of 12 branches of the Women's Institute in Northern Canada as follows: Hay River, Jean Marie, Fort Simpson, Fort Norman, Fort Smith, Fort Norman Wells, Fort Rae, Old Fellowship, Aklavik, Fort Good Hope, Fort Franklin and Tuktoyaktuk. Five others are on their second year of work — Haines Junction, Discovery, Fort McPherson, Fort Providence and Inuvik. This is a total of 17 branches in the north.

The Rev. P. J. Hommersen, B.A., B.D., pastor of St. Paul's-Carmel charge, conducted the morning service at Tabernacle United Church, Belleville, on Sunday, September 30th. His message was centred on the theme, "A Word for the Way."

Mrs. Gertrude Caverley, North Marmora, spent Thursday with Mrs. Janet Utman, Front Street, Stirling. Mrs. John Hay was a guest at the same home that evening.

Messrs. Jack Bush, Clair West and George Heasman of St. Paul's United Church, Stirling; Otho Sharp of Rawdon circuit and Fred Heasman of Marsh Hill, attended the Bay of Quinte United Church Men's conference at Elim Lodge, on Pigeon Lake, near Peterborough. The conference commenced Friday afternoon and closed at noon on Sunday. The speakers included Rev. Robert Blair, of Oshawa, while Mr. and Mrs. James Beattie directed a session on family life.

Peace River Dam Will Be North America's Biggest Man-Made Gravel Pile

VANCOUVER (CP) — The Peace River dam will be North America's biggest man - made gravel pile.

It will cost about $100,000,000 and at that price it had better stay firm indefinitely.

That responsibility lies with three men — an American, a to revew design of the dam, Swede and an Englishman — hired by the British Columbia Hydro and Power Commission to review design of the dam, selecting of materials and building plans. In each case, they must also watch costs.

Creating this kind of supervising board is standard practice for such projects, and the experience of the three men reflects the scope of world power development.

J. Barry Cooke, 47, of San Rafael, Calif., and Geoffrey Binnie, 53, of London, are consulting engineers. Tor Nilsson, 58, of Stockholm, is civil engineering director of Sweden's state power board.

Mr. Cooke described their job as "a matter of achieving maximum safety with economy."

During their B.C. visit in September they studied sketches and reports in Vancouver and flew to Hudson Hope, B.C., 300 miles north of here, for a look at the actual Portage Mountain damsite. Men and machines already have cleared 1,000 acres for the diversion tunnels that must be dug to allow work on the dam next summer.

PROJECT IS IMMENSE

Binnie described Portage Mountain as an "immense project," among the largest he had seen. His firm has designed and is supervising construction of the Mangla Dam in Pakistan, biggest of its kind.

Mangla Dam will take 3,000,000 more yards of fill than Portage Mountain, but its generating potential is 1,000,000 kilowatts, compared with 2,500,000 kilowatts for the Peace project. Binnie said he knew of no other site in the world outside of Russia with this potential.

The three men spent just one week in B.C. How will they get together to discuss the dam?

Correspondence is part of the answer, Cooke said. But the dam - building fraternity is a mobile, international set of the highest order and the paths of its members cross often in all parts of the world.

Cooke, for example, ran into Nilsson this summer in Moscow. Early in September, Cooke and Binnie met in Chicago and at the end of September Cooke and Nilsson were to meet again at a world power conference in Melbourne.

Cooke said that as an independent consultant he has to keep moving to make money. In 1962 he had already visited India twice, Africa three times, South America twice, and Europe so many times he couldn't recall.

"The jet planes make very pleasant offices," he said. "You're not conscious of paying any rent."

Moira

MOIRA — Miss Dorothy Forsythe was a Sunday tea-hour guest of Miss Linda Ketcheson.

Mr. and Mrs. Wallace McInroy spent Tuesday dinner with their daughter, Mrs. Hugh McMullen, Belleville.

Mrs. Blake Ketcheson, and Mrs. Will Shaw, Ivanhoe, accompanied by their sister and brother-in-law, Mr. and Mrs. Fred Campbell of Foxboro, enjoyed a motor trip to Havelock and had dinner at the Skyview Hotel. They also called on Mr. and Mrs. Burton Foster and family while there.

Mr. Clayton Vanderwater and Mr. Billie Miller, of Belleville, were Sunday dinner guests of Mr. and Mrs. Frank Emerson.

Mr. and Mrs. Nolan and family moved to a new home in Belleville over the weekend.

Mr. Ralph Townsend and his friend were tea-hour guests of Mr. and Mrs. Gordon on Sunday and attended church in the evening.

Mr. and Mrs. Wesley Farrell attended Burnbrae anniversary on Sunday and were dinner guests of friends.

Mr. and Mrs. John Holden spent the weekend in Ottawa attending conference and Mr. and Mrs. Walter Reid of Ivanhoe looked after the chores, assisting Miss Beth Holden.

On Saturday evening a number of relatives and friends surprised Mr. and Mrs. Wesley Farrell with a get-together on their 25th wedding anniversary and presented them with a gift.

Mr. and Mrs. Wallace McInroy were Sunday dinner guests of Mr. and Mrs. Douglas Findlay of Ameliasburg.

Mrs. Billie Vardy of Stirling spent the weekend with her daughter, Mrs. David Mumby, and Mr. Mumby.

Mr. and Mrs. Donald McInroy were Friday dinner guests of her mother, Mrs. Will Maines, Thomasburg.

GREAT FIREBALLS

COWANSVILLE, Que. (CP)— Balls of fire roared along power lines on the main street of this Eastern Townships community when electric wires snapped suddenly. Six communities in the area were without power for five hours.

Johnstown

JOHNSTOWN—The Quinte Secondary School and Napanee Collegiate played rugby on Tuesday with the Quinte winning 18 to 0 at Napanee. On Thursday the Quinte Secondary School played Moira secondary School at Quinte School with the latter winning 18 to 0. Grant Vanderyoort of Johnstown played both games.

Mr. and Mrs. Everett Harry and family were dinner guests of his sister and family, Mr. and Mrs. Lyle Lewis, of Foxboro, on Sunday.

Miss Thelma Stickle arrived home via plane on Sunday from a two weeks' visit to her sister and husband, Mr. and Mrs. Ernest Kennedy, of Long Island, N.Y.

Mr. and Mrs. Vincent Gare of Sharon, spent the weekend with their son and wife, Mr. and Mrs. Kenneth Gare and family.

Mr. and Mrs. Everett Clapp and sons, Ted and Don, spent Sunday with Mrs. Eva Luffman at Sulphide, having supper with her.

Mr. and Mrs. Earl Stickle attended the anniversary services at Frankford United Church on Sunday morning and had dinner with their old friends and neighbors, Mr. and Mrs. Maurice Mallory, of Frankford.

Mr. and Mrs. Cecil Harry have arrived home from Trinidad and were callers of Mr. and Mrs. Everett Harry and family on Sunday evening.

The sympathy of this neighborhood is extended to Mrs. Burrel Hamilton in the death of her father, at Whitby, this week.

Mr. and Mrs. Cy Sloat and George, of Carrying Place, spent Saturday evening with Mr. and Mrs. William S. Harry and family.

"Jest a Second"

"I can picture you now, sir — breakfast in bed every morning."

Deseronto

DESERONTO — Mr. Harry Uens and son of Point Anne were Sunday callers in town.

Mrs. Percy spent the weekend with her daughter and son-in-law, Mr. and Mrs. N. Doreen and family of Toronto.

Mr. and Mrs. Randy Boomhour and family, also Miss Dorothy Waters spent the weekend with Mrs. Nellie Doreen of Toronto.

Mr. and Mrs. J. Hunt of Plainfield, were callers of Mr. and Mrs. Emile Dorey and family.

Mr and Mrs Arthur Brim have returned home after visiting with their son and daughter-in-law, Mr. and Mrs. Fred Brim of Regina Sask.

Mr. John Tompkins and Miss Florence Tompkins spent the weekend with relatives at Peterborough.

Mr. Jack Bender of Scarborough spent the weekend with his parents, Mr. and Mrs. Harry Bender.

Mr. and Mrs. Robert Atkinson of Kingston, N.Y., spent a few days recently, as the guests of Miss S. Hetherington.

Mr. and Mrs. Robert Hetherington of Consecon, Wellington, were recent guests of his sister, Miss S. Hetherington.

Vision Care

Intelligently informed persons — youth and adult — are nowadays aware of the necessity of COMFORTABLE vision in order to ensure maximal efficiency and enjoyment of GENERAL health.

During the past interval of 25 years I'm hoping familiar with the most advanced techniques in Vision Care services, through monthly instruction from an international organization for postgraduate Optometric Education.

Such an ideal background of more than 60 years in constant practice is available to YOU too,

BY APPOINTMENT

J. A. McFEE - OPTOMETRIST

210 CHURCH ST. DIAL WO 8-5284

BELLEVILLE

DELINE'S PRESENT . . .

ANOTHER IMPERIAL TEAK CREATION

Imperial Teak is exclusive with Deline's in Belleville

This solid top quality Imperial teak furniture is truly a milestone in gracious Canadian living. The suite illustrated above is from our complete stock of Bedroom and Livingroom teakwood. Moderately priced.

NO PARKING FUSS—JUST DRIVE UP TO OUR FRONT DOOR AND PARK

210 COLEMAN STREET

WO 2-3483

CLOSED ON MONDAY

. . . but on bottles of Molson's Export will be opened for pleasure during the long weekend

CANADA'S LARGEST SELLING ALE Don't forget to pick up your case today!

MOLSON'S — INDEPENDENT BREWERS SINCE 1786

Highly-Developed Air-Taxi Service in Czechoslovakia Growing in Last Decade

By DAVID OANCIA

PRAGUE, Czechoslovakia (CP) — Dial for a taxi in this, the most Western of Communist countries, and you have to specify whether you want a car or an airplane.

The car you get is not to be a ramshackle relic of a socialist vintage that often seems to run only because its clunky driver has great faith in it.

The airplane you get, on the other hand, is a 1,000-horsepower engined craft with a cabin roomy enough for four passengers.

These planes, called the Moravan L200, are the mainstay of a highly developed air - taxi service that has been growing for the last decade. The service has resulted in the creation of a breed of flyers comparable to Canada's bush pilots.

ALWAYS ON CALL

They're always on call, ready to fly to the most remote and rugged spots in this compact and hilly country. They go around the country, they provide rapid transportation to 72 different points which dave no regular airline facilities.

Capt. Zdenek Bedrich is one of the flyers. On the day I met him he had flown a mother and her three children to Liberec, a small town near the Polish-East German frontier, then picked up a sick man and flew him to hospital.

Later he took some Western visitors on a aerial tour both to show off the country's ancient castles and natural beauty and to demonstrate how the Moravan performed.

The air-taxi service, an offshoot of Czechoslovakia's state-run airline, was launched in 1951. Over the years it has developed into a major enterprise. Its fleet now logs more than 1,000 hours a year.

WANT TOURISTS

Costs for each passenger are said to be comparable to scheduled airline fares for similar distances. It usually roughly 30 cents a mile to hire the air taxi. Four persons can make a 400-mile flight for about $120.

Officials say that for ordinary persons the fare need may be only a touch because of the cost. But the big state-run industrial concerns — such as the Skoda works at Pilsen, used them regularly to move their executives and technicians around the country.

Now the organization is in the throes of launching a major drive to get some of the tourist money. Sightseeing tours are to be provided from major towns.

A scheme is also being developed to provide air transport from Prague, where most tourists arrive, to the hunting and fishing grounds in the High Tatra mountains in northeastern Slovakia, a region that is much the same as the Canadian Rockies.

The aircraft used is one the Czechs have pushed with some success in export markets. So far, 300 have been produced by the state's aircraft production monopoly and have been sold to users in 40 countries.

The Moravan L200D, the latest model, has the performance characteristics one expects from the Canadian Beaver and the Otters used in the north. It takes off quickly, handles easily and is capable of some of the tightest manoeuvres when it's airborne.

The Czechs are so confident of the quality of their product that they are willing to put in the competition for markets which now customarily buy comparable American-made craft.

I LIKE BEER

VANCOUVER (CP)—A man awaiting trial on a drunkenness charge was wearing a badge when police arrested him. "I am an alcoholic—in case of emergency please notify me," said the gold letters on the badge.

Northport

NORTHPORT — Mr. and Mrs. Norton and Debbie, of Pinnoro Road, spent Saturday with Mr. and Mrs. Walter Norton and boys.

The October meeting of the UCW was held on Tuesday evening in the church hall with a good attendance. The ladies were privileged to view two films shown by Mr. and Mrs. William Woolmore-Goodwin, on cancer on behalf of the Prince Edward unit of the Cancer Society. A social time followed.

Mr. and Mrs. Harold Barker returned home Wednesday after a five-week visit with Sgt. and Mrs. Walter Ruggles and girls, in Victoria, B.C.

Mrs. Ivy Nightingale, Belleville, spent the weekend with Mrs. G. Hough.

Mr. and Mrs. Donald Kotchapaw and family were Sunday dinner guests of Mr. and Mrs. John Maithie and boys, of West Bloomfield.

Mrs. D. Folkard was a Sunday dinner guest of Mr. and Mrs. Roy Mowbray and family.

Mr. and Mrs. Elmer Gerow of Picton and Mr. and Mrs. Walter Norton and boys on Sunday afternoon.

Mr. and Mrs. Cecil Kleinsteiber, West Lake, were Sunday supper guests of Mr. and Mrs. Louis Grier and Lori, and Mrs. M. Belnap.

Mr. and Mrs. Fred Kotchapaw spent the weekend in Kingston with Dr. and Mrs. Eldon Boyd and also attended the Gideon Rally.

The community has started a Bayside Pack with girls 8 to 11 years attending. The leader is Mrs. Howard Norton and the group meets each Saturday morning at the church hall. On Thursday evening the girls attended swimming classes at the pool at the home of Mr. and Mrs. Harvey McFarland. Their instructor is Bill Strachan, Picton.

Mrs. Smith of London is spending several days with Mr. and Mrs Howard Mallett.

St. Ola

ST. OLA — Mr. and Mrs. Eric Stevens and daughter, Sharon, were weekend visitors of Mr. and Mrs. Earl Coole, and daughter, Muriel.

Mrs. Alan Carrol held a party on Saturday to celebrate the 9th birthday of her daughter, Carline. Mrs. Don Spracheel, Sandra and Bonnie, Irene and Darlene Johnson and Irene Carrol were present.

Mr. and Mrs. Lionel Belisle and daughter, Susan, were weekend guests of Mr. and Mrs. William Baker.

Mr. and Mrs. Ted Spracklett and son, Tony, Danny and John, visited Mr. and Mrs. C. Thompson, over the week-end.

Mr. K. McAlister and Mr. C. F. Stevens attended the meeting of the Presbytery in the South Bay (Prince Edward County) United Church, on October 1.

The usual Sunday services were held in the Ormsby, Gilmour and St. Ola United churches, on Sunday.

Mr. and Mrs. Claude Phillips of Bellmont, spent last week visiting local relatives.

Mr. Gordon King, Miss Ann Mills, Mr. and Mrs. Oscar Phillips motored to Bancroft, on Tuesday.

The October meeting of the United Church women is postponed until next week, due to the Madoc fair this week.

Mr. and Mrs. Bruce Longmuir and family visited Mr. and Mrs. Edward Longmuir over the weekend.

Glad to announce that Mrs. R. J. Wood returned home on Sunday and is recovering satisfactorily.

Mr. and Mrs. James Phillips motored to Havelock on Sunday, to visit their daughter, Mrs. Robert Watson and family.

Tweed

TWEED — Cliff Colton of Colton's Men's Wear, has purchased the Samuel B. McGee building on Victoria St., where he plans to open a children's wear store. He hopes to have it opened by mid-October after making alterations to the front of the building. Mr. Colton will operate the two stores and the latest addition will cater to the younger set.

The Rev. Bruce Eaton, former United Church pastor at Flinton who was ordained in Kingston in June, left on Thursday by boat from Montreal with his wife and four children for England enroute to their mission field at Indore, India. Mr. Eaton will be taking special studies in England for a month to introduce him to the customs of India. The minister and his family are due to leave for Bombay on November 8th.

Mr. Hugh Dornan of Tweed and Mr. Claude Winters, both Conservation officers of the Department of Lands and Forests, left on Wednesday for Moosonee near James Bay for three weeks. During their stay they will be checking on the number of geese going out of the area.

Recent guests at the home of Mrs. Marian Jardine and Mrs. Charlie Riddette were Mrs. Leah Southwicke of Hollywood, Florida and Mr. and Mrs. B. McCoy of Madoc.

Mr. and Mrs. Kelley Rupert were in Toronto this week attending the druggists' convention.

Mrs. Isobell Boughner of Trenton spent the weekend at the home of her mother, Mrs. Jim Crawford and Mr. Crawford.

Mrs. Steve Lott and Mrs. Russell Whitfield spent Friday in Belleville.

The Rev. and Mrs. James Parsons are "at home" to members of their congregations of Tweed, Sulphide and Marlbank on Wednesday evening with nearly 100 meeting their new pastor and his wife, President at the tea table were: Mrs. P. C. Barnett, Mrs. W. Ketcheson, Mrs. W. Thompson and Mrs. T. S. McCrea. Members of the United Church Women with three charges assisted in serving the guests.

Miss Colleen LaFontaine spent a few days in Toronto in the interest of Quinn and Quinn store.

Mr. and Mrs. Jack Woodhouse of Toronto spent the weekend at the home of Mr. Woodhouse's mother, Miss Elizabeth Woodhouse on Minnis Avenue.

Miss Linda Jones of Lakefield visited recently with Mrs. Ken Murray.

Mr. Arnold Dale who has been a patient for several weeks in Belleville General Hospital, is much improved.

Miss Donna Dornan of Scarborough is visiting at the home of her parents, Mr. and Mrs. Hugh Dornan.

Mrs. Andrew Sinclair of Carlisle was a visitor for days with Mr. and Mrs. Archie Sinclair.

Jim Anderson and George Thompson visited recently with Mr. and Mrs. Nelson in Cobourg.

Miss Helen Jones of Toronto and Mrs. A. R. Jones of Belleville spent a few days with friends in Tweed.

Mr. and Mrs. Harvey Spencer have returned from a trip to the Maritimes and the east coast of the United States, during which they spent a short time with Mr. and Mrs. Charles Spencer, at St. Andrew's-by-the-Sea.

CAMPBELLFORD

Rotary Club Hears Appeal For Unfortunate Retarded

CAMPBELLFORD — Guest speaker at the Monday meeting of the Campbellford Rotary Club was Mrs. Ken Reid of Trenton, representing the Canadian Association for Retarded Children. She made an eloquent appeal on behalf of those unfortunates, who, through no fault of their own are doomed to be dependent upon the generosity of others for whatever comfort and satisfaction they can hope to get out of life.

In posing the question, "What Is Retardation?" Mrs. Reid said it is an incomplete medical ability. Unlike mental illness, it cannot be cured and, therefore, any plan for the care of the mentally retarded will, of necessity, embrace the entire lifetime of the victim.

Since one baby in every three born is retarded in one degree or another, the numbers requiring the care, sympathetic understanding and financial help of the community is ever on the increase.

221 LOCAL ORGANIZATIONS

The Canadian Association for Retarded Children was formed 14 years ago by parents of retarded children. Now there are retarded children's associations in all provinces. There are 221 local organizations such as the one in Campbellford, operating for what can be done.

Home care is one of the many services of service into which the association enters. This consists of parent forums to care for the mentally retarded child in the approved scientific manner. Grab supplies in cases where there is no parent in the area. Field workers are sent out to see that the parent is fully instructed.

Pre-school children are taken care of in a similar way, except that groups of them are formed in a community where it is feasible.

The association includes in its many activities the provision of training camps for the retarded, workshops in the larger centres where they can be usefully employed, follow-up services and institutional care for those who have no parents or relatives upon whom they can rely for the simple help they might need.

NECESSARY RESEARCH

One of the most significant of the efforts of the association relates to the research necessary to tackle the many and intricate problems encountered. The Dominion Association has been fortunate in securing the voluntary aid of experts in the medical, psychological and scientific fields to make up an advisory council to assist them in this very important phase of their work.

Campbellford is one of the 220 affiliates of the association. The local organization operates on its own authority receiving what help it can get from the governments of the province, the municipalities involved and from the generosity of the people of the community.

The Campbellford school has $2,500 for the coming year. A canvass for this sum will be undertaken next week. The speaker urged all to give generously so that the school in which Campbellford, as a community, should take much pride, may continue to serve those who have been hitherto forgotten.

The speaker was introduced by the Rev. Gordon Whitehorne, who presented assistant to the forthcoming canvass of the town. Rotarian Ron Hall thanked Mrs. Reid for her address.

NOW RESPECTABLE

TATSFIELD, England (CP)— The Anglican church of this Surrey village will borrow Jacob Epstein's statue "Risen Christ," which caused a controversy when first exhibited in 1920. It now belongs to a woman living in Tatsfield.

THE BAY OF QUINTE AGRICULTURAL MUTUAL FIRE INSURANCE COMPANY

A LOCAL MUTUAL COMPANY OWNED AND OPERATED BY LOCAL POLICYHOLDERS

INSURES FARM BUILDINGS AND THEIR CONTENTS INCLUDING LIVESTOCK AND FARM EQUIPMENT

Represented by:

C. W. BURR AND SON

GENERAL INSURANCE

Agents for:

FIRE — WINDSTORM — MULTI-PERILS—AUTOMOBILE LIABILITY — THEFT—PERSONAL ACCIDENT—GLASS BONDING — OTHER INSURANCE

INSURE with BURR

(City and Country)

OFFICE: 210A FRONT ST. BELLEVILLE, ONT.

PHONES: OFFICE: WO 2-3471 DOUGLAS BURR Residence WO 8-8125

RUSHNELL

Funeral and Ambulance Service TRENTON

PHONE EX 2-8805

Four Ambulances

OXYGEN Equipped

Minto

MINTO — Congratulations are extended to Mr. and Mrs. Carl Vilneff (nee Audrey Carter) who were married in Salem Church on Saturday.

Mrs. Bob Elliott and girls of Arnprior spent last week with her parents, Mr. and Mrs. Ern Brodsworth.

Mrs. Phil Vance spent the weekend with her daughter, Mrs. Anne Tanner, Belleville.

CHRISTENING RITES

During the service at St. Thomas' Church on Sunday afternoon, Rev. R. G. Fleming christened the daughter of Mr. and Mrs. Bob Wickens, Lori Lisnette, also two young sons of Mr. and Mrs. Don Campbell, Michael John and Jeffrey Allan, were christened. Mr. and Mrs. Lindsay Tanner acted as sponsors.

Following the service, Mr. and Mrs. Ted Preston entertained Mr. and Mrs. Bob Wickens and girls, Mr. and Mrs. Michael and Cathy to tea, and Mr. and Mrs. Lindsay Tanner entertained Mr. and Mrs. Don Campbell and boys, Mr. and Mrs. Harold Mosgan of Stirling and the Rev. and Mrs. R. G. Fleming and girls of Marmora at tea.

Mr. and Mrs. Orval Jackson and Mr. Howard Juby, Belleville, spent the weekend in Deep River with Mr. and Mrs. Mailand Duff and family.

Mr. and Mrs. Don Kellar and family of Belleville spent Sunday with their parents, Mr. and Mrs. Ken Kellar.

Mr. and Mrs. Frank McGee entertained Mr. and Mrs. Allan Sine and Mr. and Mrs. Hiram Rodgers, Stirling, and Mr. and Mrs. Eugene McGee and daughter, to dinner on Thursday evening in honor of the birthdays of Mrs. Sine and Mrs. Rodgers.

Mr. and Mrs. Phil Vance were entertained at Mr. and Mrs. Lindsay Tanner last Sunday.

Callers at the home of Mr. and Mrs. Stanley Reddick on Tuesday evening were Mrs. W. Herby and Mr. and Mrs. Wesley Clarke of Toronto.

Rothwell-Perrin

offers a building plan for those with a minimum down payment

MAY WE SUGGEST...

THE ELM

PLAZA

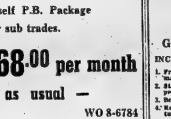

Frame Size — 800 sq. ft. Back Size — 1600 sq. ft.

The three bedroom Plaza features a 20' living room, and an extra large kitchen and dining room. Perfect for the growing family. Note the abundance of closet space in this plan.

Our Elm Plaza Home, on display at our court. Complete with a large lot on the 5th Concession

- An architect designed home featuring our popular do-it-yourself P.B. Package

Plan. You receive our P.B. package plus $4,000.00 to pay your sub trades.

HOUSE and LOT $300.00 down - $68.00 per month

— OPEN FRI. 'til 9 PM and ALL DAY SAT. as usual —

HWY. 14, FOXBORO ROAD — WO 8-6784

For All Your

GARDENING NEEDS

GREEN THUMB ROSERY

14 Mile From Picton on Bloomfield Road

PICTON, ONTARIO

ALL STOCK LOCALLY GROWN

- Evergreens
- Flowering Shrubs
- Trees—Shade & Ornamental
- Perennials
- Hedging and Vines
- Dwarf Fruit Trees

Fall Planting Recommended

FREE ESTIMATES GIVEN UPON REQUEST

CHECK OUR PRICES BEFORE BUYING

PHONE GR. 6-5519 — PICTON

YOU'LL ENJOY DEALING WITH SPECIALISTS!

GOODYEAR SERVICE STORES

W. MOIRA & N. FRONT STS. DIAL WO 8-6435

STORE HOURS:

MONDAY - THURSDAY ..... 8 a.m. to 6 p.m.
FRIDAY ..... 8 a.m. to 9 p.m.
SATURDAY ..... 8 a.m. to 5 p.m.

DON'T GAMBLE...

TRAVEL SAFELY WITH

SEAT BELTS

$17.50 A PAIR INSTALLED

NO HIDDEN CHARGES

TRAVEL SAFELY WITH

GOODYEAR TIRES

3-T	Nylon All-Weather	6.00/6.50/6.70/15 — 16.95 6.40/15 Black-Type — 14.95 a your old tire

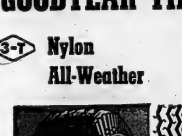

The best economy value in 3-T nylon! Here is a Goodyear quality tire with a proven tread design for late model cars.

18 MONTH ROAD HAZARD GUARANTEE

3-T	Nylon Marathon	6.70/15, 6.90/15 — 11.95 a your old tire

Canada's safest low price tire! Built and fully tested by Goodyear, it's miles ahead of other tires in its price class.

15 MONTH ROAD HAZARD GUARANTEE

FRONT END ALIGNMENT

This Week Only **9.95**

GOODYEAR QUALITY WORKMANSHIP INCLUDES:

1. Front end alignment. Adjust caster, camber, toe-in or toe-out to manufacturer's specifications.
2. Steering adjustment. Tighten linkage to reduce wheel play and improve response.
3. Brake adjustment. Check parts, add necessary fluid, adjust brakes.
4. Re-pack bearings. Clean seals and bearings, re-pack with manufacturer's recommended lubricant.
5. Check front wheel balance.

NEW FORESTS — At the northern fringe of the reforestation project, looking west, one can see the waters of Lake Ontario in the distance. In this area, in another 20 to 30 years, there will be full camping facilities for Ontario camping enthusiasts and their guests.

NEW BEACHES — Looking towards the east and West Lake from the same vantage point as the picture to the left one sees the vast sandy beaches for which Sandbanks are famous. These will be preserved to form a major feature of the provincial park when it is opened.

SHIFTING SANDS — A Lands and Forests officer checks the progress of another shifting sand dune which is moving up alongside the most recent reforestation area. The snow fencing is used to help stop the sand from covering up the new seedlings to the right.

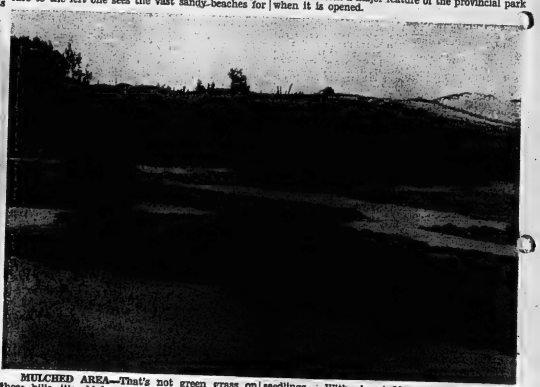

MULCHED AREA—That's not green grass on those hills, it's old hay mulch carefully spread by hand to provide a firm base for the planting of poplar seedlings. With almost 80 per cent of these new saplings expected to take root a new forest can be expected within 30 years.

Reforestation Project At Sandbanks Sponsored By Lands and Forests Dept.

Some say that Prince Edward county has everything. This could well be for conservation over the past year indicates that not only does the county have the deepest and gustiest snow storms in the district but it also probably has the shiftiest, whispering sands this side of the Sahara.

These sands are, of course, the famed Sandbanks, located to the South of Wellington and consist of six miles of beautiful natural sand beach backed up by the constantly shifting sand dunes with Lake Ontario to the west and West Lake to the east.

The Sandbanks was not always so, however. Over a century ago it was described as consisting of fertile green field and woods and there was an active lake port located on the now land-locked West Lake.

Why the change?

The change is due to a desire for more arable land by the farmers of that area about one hundred years ago. They cleared the forest acres which existed on the west side of their farms between these green fields and the blue waters of Lake Ontario. The elimination of the trees also meant the removal of a natural windbreak and the land was now open to the effects of erosion and change.

Change it certainly did. Within forty years the district residents realized their mistake. Sand from the shores of Lake Ontario were being drifted across their arable lands by the predominant westerly winds and sand dunes were forming on the shore and slowly sweeping across the land. Eventually six once-prosperous farms quite literally went under, and brick factory and a hotel were completely covered by the sand and the channel into West Lake slowly filled up and lake ships could no longer find anchorage.

It is a matter of historical record that the farmers attempted to save their lands through their own reforestation projects but these proved unsuccessful and it was not until 40 years ago that the Ontario government started its reforestation project to try and save what could be salvaged from the shifting sands.

BIG FATALITY RATE

This initial attempt was unsuccessful and only a few trees on the fringe area of the project survived. The fatality rate was over 50 per cent of the new trees planted. Ten years ago, however, new techniques were devised and these proved highly successful.

Today the planting of new trees by the timber division of the Lands and Forests Department, Tweed District, is at least 80 per cent successful. In fact the Sandbanks project has this year enjoyed a greater degree of success than any other reforestation project in the district despite the fact that it is considered to be the worst possible site.

This success is credited to the abundant use of mulch — old hay is best, and snow fencing. The mulch is applied by hand and laid down in a layer, which is several inches thick. This helps to provide a fairly firm base for the new trees or saplings, preventing the movement of the sand beneath them. As an area is mulched and planted, snow fencing is erected to help protect it as much as possible from the erosive effects of the wind.

Initially there is a planting of poplar seedlings. This is no popular poplar but a special species developed by the Lands and Forests people by crossing the Lombardy poplar with the Canadian aspen. The result is called the Carolina poplar.

The Carolina poplar is not considered to be the end of the reforestation project when it takes root. Its only reason for existence is to provide basic protection for undergrowing species as Scotch pine, spruce, red and white pines, in another 20 years or so.

Once these new trees reach sufficient maturity to defend themselves from the effects of humanity and the itinerant campers (which requires about another ten years) the area can be opened for tourists and camping.

LONG-TERM PROJECT

Thus it can be seen that reforestation at the Sandbanks is a long - term project. Thirty years is easily required before the land is once again ready for human use.

Incidently, not all of the Sandbanks area is to be reforested. Close to 80 per cent of the vast sandpile is to be left that way with only the southern portion to be reforested. Once this work is completed this district will be able to boast of one of the finest tourist and camping areas in Canada.

Don't start pulling out your camping gear and the kiddies' sand toys yet. Remember, Sandbanks is not going to be ready for another 20 to 30 years and then let us hope that people use and not abuse it. It takes a long time to rebuild.

SEEDLINGS START — Ontario Lands and Forests officer Edward Edson checks beneath the mulch to see how the roots of a recent planting of poplar saplings are coming along. The hay mulch, which is spread by hand, protects the sand base from wind erosion, allows the seedlings to gain a firm root and then protects their roots from erosion. This system is 80 per cent successful—a very high degree.

EROSION EFFECTS—These tree stumps are being exposed for the second time. After they were originally covered up some decades ago by the shifting sand dunes they were cut off at ground level only to have the remainder exposed once more when the sand shifted again. They stand as reminders of the effects of erosion caused by indiscriminate forest cutting.

Mine mill worker Joseph Kehoe is seen with chunks of white talc ore as it comes from the 400-foot deep underground mine. Ore is crushed and then ground into white powder.

The Canada Talc Industries grinding mill, east of Madoc, is equipped with the most modern machinery.

Area must be periodically shovelled off around mill is covered with white talc dust which collects on the roof and

delivered to the mill at the station. That was the start of a 6-for-one motor trucks.

With the construction of the new mill at the mine site, modern machinery was installed and the grinding process is now largely automatic.

BLAST WITH FERTILIZER

The underground workings of the Madoc talc mines is essentially a hard rock mining operation. Holes are punched into the soft rock and the ore is blasted with an ammonium nitrate fuel oil blasting agent originally used as a fertilizer. Mr. Roscoe says it is as efficient as dynamite and much easier to work with.

Instead of dynamite sticks being placed in the holes the blasting agent in its powder form is simply blown into the holes.

The only objection apparently is the smell. It still smells like fertilizer.

Anywhere up to 20 or 30 tons of rock are blasted in detonations while in the stopes up to two or three tons are commonly used. The underground work is done by day shift men, with only the grinding mill being operated at night.

One of the company employees, Joseph Kehoe, 50, has worked at the mines for about ten years on two different periods.

He first started as a miner at Madoc, then went to Deloro. When the Deloro operation closed down two years ago he returned to the talc mines at Madoc.

But the Madoc talc mines have been running since before the era of memory. He recalls that as a young boy his father cut timbers for use in the Madoc mines.

Ground talc is bagged in 50-pound paper sacks for shipment. Mr. Kehoe is seen with sack of talc "flour," which has more than 100 uses. By-product of mine is white terrazzo. Less than one per cent of mine production is used for cosmetics.

Madoc Has One of Three Talc Mines in Dominion

Talc may be one of the most common non-metallic minerals in the world, but the fact remains that the Madoc talc mine is one of three in eastern Canada and the only one in this country where pure white talc is available.

The other two talc mines in Canada are in the provinces of Quebec, but grey talc of a less pure form is mined.

The Madoc mine, now owned by Canada Talc Industries, has operated since before the turn of the century and over the years has employed up to 25 men.

However, in recent years, with the installation of modern machinery fewer men have been employed. Currently about 15 men work at the mine, most of them underground, mining the soft greasy soapstone material which has literally hundreds of uses.

MANY USES -

In fact talc is one of the most important of the non-metallic minerals. But, important as feminine beauty is, less than one per cent of the product of the Madoc mine goes for the manufacture of cosmetics.

Other more common uses for talc are as paint fillers, manufacture of plastic paper, and asphalt roofing materials, rubber production and insecticides.

The present manager of the Canada Talc Industries is Harry Roscoe, whose firm took over operation of the mine about ten years ago. Mr. Roscoe's family is connected with Noranda Mines in northern Quebec.

The talc deposits on the eastern outskirts of Madoc village apparently were first discovered back before the turn of the century by a Toronto university professor who attempted unsuccessfully to develop the deposits.

The mine was eventually developed by George H. Gillespie who still lives at Madoc. The mine then was known as the Gillespie Talc Mines.

Actually there are two talc mines at Madoc. They are on adjoining properties and are now owned by the same company.

One of the workings is locally known as the Henderson quarry and the other as the Conley quarry.

Mr. Ed James of Belleville at one time owned the Madoc talc mines.

400 FEET DEEP

Shafts at the mines go down over 400 feet. The talc rock is hoisted to the surface in vertical lift cages, put through a crusher and then through grinders and is finally bagged as "talc flour" in 50-pound bags for shipment.

The grinding mill is now located at the mines but not too many years ago the talc ore was transported to the village for grinding at a mill near the railway station.

Old timers at Madoc still remember the talc ore being hauled through the village by horses and wagons as it was

Cabinet Minister Hints Quebec May Move Into Other Sectors of Economy

MONTREAL (CP) — A leading Liberal cabinet minister has hinted Quebec government may move into other sectors of the economy besides the hydro-electric field "to ensure French-Canadians a share of control in their resources."

Rene Levesque, natural resources minister, said Thursday night "French Canadians don't really exist in the mining and pulp and paper industries, they are only tolerated."

He told a Montreal service club Thursday, however, that expropriation was not the answer to the province's woes.

paper, unlike the hydro industry.

"We will have to find other formulae," Mr. Levesque said, "but the Liberal government has fuelled a provincial election Nov. 14 with expropriation of electricity its main platform plank.

Mr. Levesque, whose ministry includes the public-owned Hydro-Quebec, led the drive to expropriate 11 privately - owned hydro-electric firms.

He described the present system of mixed hydro production as "lunacy."

"English-Canadians will have

Labor Minister Defends P.M. In Commons

OTTAWA (CP) — The prime objective of the Liberal party since 1957 has been to "destroy the prime minister so as to get back to power," Labor Minister Starr told the Commons Thursday.

The attack on Prime Minister Diefenbaker "they cannot deny," said Mr. Starr. The Liberal party made the image of this great man who has done more as prime minister in his term of office than any other prime minister during a comparable period."

Planning as used by the New Democratic Party is socialist planning which is "entirely different than what free democracies believe in," he added. It meant regimentation and nothing else.

He said Liberal charges that Mr. Diefenbaker had deceived the electorate before the June 18 election constituted the "lowest degrading of political life."

EXCEEDS 'TARGETS'

Mr. Starr said current employment and the value of goods and services exceed the targets described in January, 1958, the writings of Walter Gordon (Liberal-Toronto Davenport) and in the 1955-57 report of the royal commission on Canada's economic prospects which Mr. Gordon headed.

The Liberals were saying the rate of expansion of new job opportunities must be doubled. Under policies of the present government 200,000 new jobs were provided annually.

Employment so far this year was consistently higher than in either 1960 or 1961. Economic growth was running at an average annual rate that was eight per cent higher than last year.

Parliamentary Notebook

OTTAWA (CP) — Canadian parliamentary history will not name Chaplin have met again.

Thirty-six years ago the Commons recorded the nearest approach to a complete vote of all its members since 1867. In the 245-seat House only one member was absent—A. D. Chaplin, a Conservative representing Kent, Ont.

His brother, James D. Chaplin, later trade minister for three months in the late Arthur Meighen Conservative ministry, was present for the vote. He represented Lambton.

This week the Commons broke the 1926 record. Every MP was present for the vote on Speaker Gordon C h a p l i n, 56, son of James D. Chaplin, who sat as a Conservative for the same constituency his father represented.

In many respects the Parliament of 1926 was similar to the present one. The Liberal government had suffered at the polls and held 100 seats. The Conservative opposition held 115. A third party—the Progressives—held the balance of power with 24 seats. There were two Labor members and two independents.

In the present Parliament the roles are reversed and there are some differences in party standings. The Conservatives hold 116 seats, the Liberals 100, the CCF 30 and New Democrats 18. One seat is vacant—Burnaby-Coquitlam in British Columbia where a by-election has been called for Nov. 5.

PCs OFFER MOTION

When the new Parliament assembled in January, 1926, the Conservatives offered a non-confidence motion. With progressive support, they could have toppled Mackenzie King's Liberals who had just several ministers, including Mr. King himself, in the election.

About 12:30 a.m. Jan. 15, 1926, the Conservative non-confidence motion was put to a vote. The 115 Conservatives were joined by five Progressives. But the 100 Liberals were sustained in office by 19 Progressive votes and more of both L&P; and independent MPs.

The non-confidence motion was defeated 123 to 120. A. D. Chaplin, ill in hospital, was unable to vote. Speaker Rodolphe Lemieux, a Liberal, did not vote either because then as now the Speaker votes only in case of a tie.

At 9:45 p.m. last Tuesday the Commons voted on a Social Credit non - confidence motion. This time only the 30 Social Credit MPs voted for it. The 100 Liberals and 18 New Democrats voted along with the 116 Conservatives.

Although the stage was set again Thursday night for another Tuesday night House vote, there were five absent MPs, Mr. Chaplin, however, was in his seat and voted in both recorded votes.

Feared Strings Of Poisonous Beads Awarded

CHATHAM (CP) — An estimated 120 strings of beads, feared to contain poisonous jequirity seeds, were given out as prizes Thursday night at McKeough Public School.

A Chatham radio station issued warnings over the 20 minutes and about 70 to 80 strings were recovered.

The remaining 70 necklaces given out as prizes at a fish pond game, were still in the hands of children.

The children were at a hobby fair sponsored by the Home and School Association which purchased the beads some time ago from a Toronto manufacturer.

Jim Hope, a reporter for the Chatham News, recognized the beads as being similar to a necklace discovered here last week and told the father of one of the winners that he should take the necklace to police for inspection.

Police agreed they were similar to the necklace found last week which was confirmed to be poisonous by the attorney-general's department.

Sen. Grossart Will Retire as PC Director

OTTAWA (CP)—Allister Grossart, the chief Conservative organizer in the last three federal elections and now a senator, will retire in about three months as national director of the Progressive Conservative party.

Party sources say he expects to turn over his desk and its organizational hot seat to a successor about the time the federal Conservatives hold their national annual meeting here next Jan. 18 and 19. He probably will combine an interest in private business with his duties in the Senate, where he took his seat last week.

Plans for the annual meeting which will draw about 1,500 delegates and as many more guests, alternates, and observers, are going forward although the government could be defeated at any time by a combined opposition vote in the Commons and have to call a general election before mid-January.

In that case, the meeting would probably be cancelled and Mr. Grossart persuaded to remain on the job.

DRAFTED TO STAY

The senator said the former newspaper man and advertising executive, who will be 56 in December, has been drafted to stay active to private business for about three years. He had difficulty finding a successor, and when this year's election loomed, he was drafted into staying at his post.

He was Prime Minister Diefenbaker's right hand man in the campaign which led to his national victory over the Liberals in 1957, his sweep of the country in 1958, and his tenuous victory this year.

Mr. Grossart's appointment to the senate for a lifetime position of senator followed the expressed wishes of Mr. Grossart made a detailed analysis of the election result. The appointment was a unanimous decision of the party executive.

"All Christians, whatever be their confession, hope and pray that this historic event will serve to advance the cause of unity for which our Lord prayed," says Rev. Dr. Willem Visser 'THooft, general secretary of the World Council of Churches.

One key zone of past tension, already relaxed in some measure, has been Rome's traditional aloofness from other denominations, on the ground that it is the only true church.

Some Catholic leaders see the possibility of a fresh interpretation of that creed. Such action, says Rev. Robert J. Gr:nam, a Jesuit scholar, could further a new approach to Catholics' to i n t e r d e n o m i national relations.

Senator Called Barefoot Boy From Bay St.

OTTAWA (CP) — "The barefoot boy from Bay Street."

That was the tag put on Senator M. Wallace McCutcheon, minister without portfolio in the Conservative government, Thursday in the House of Commons by Liberal front-bencher J. W. Pickersgill.

Mr. McCutcheon, former vice-president of Argus Corporation and director of a multitude of other industrial concerns, was elected to the senate and appointed a senator about two months ago.

Speaking in the throne speech debate Mr. Pickersgill, MP for Bonaventure, Bonaventure-Twillingate riding, referred back to a Commons speech made by Prime Minister Diefenbaker in 1947.

Reading from Hansard he quoted Mr. Diefenbaker as saying the Liberal government of the day was the "most invisible incognitos"—high civil servants.

KNOWS VIEWS

"We know what the prime minister thinks about civil servants," said Mr. Pickersgill.

"They belong to that same group of public servants as a certain gentleman who is incognito in the House. I refer to that recent addition to the senate, the barefoot boy from Bay Street.

"This is one of the people who, according to the prime minister, were trampling on the liberties of this country under the late C. D. Howe during the war years. That is the incognito who is running the government of Canada today.

"He is not in this House. He is not facing the elected representatives of the people."

Mr. Pickersgill said Senator McCutcheon and finance department officials should be brought before the commons committee so they can be questioned on when preparations were begun for the government's austerity program.

Senator McCutcheon during the war was a high official of the Wartime Prices and Trade Board.

MORE MEN

Men outnumber women in the two newest states—132.3 to 100 in Alaska and 114.8 to 100 in Hawaii.

Vatican Council for First Time Will Seat Other Communions Not in Fold

For the first time, this year's Vatican council will be attended by observers from other denominations. Here, in the last of three articles, an Associated Press writer will attend and explores what this may mean in future years.

By GEORGE W. CORNELL
AP Religion Writer

NEW YORK (AP) — Roman Catholicism maintains it is the "one true church."

However, when its historic Vatican council convenes Oct. 11 in Rome, representatives of other communions also will be officially seated in the solemn assembly.

They also are somehow part of Christianity, Rome recognizes, even though essentially outside the avowed "one" church.

It is a subtle but significant point, and offers a dramatic undercurrent to the council, first of its kind in nearly a century and the only one ever held under Rome's auspices to be attended by those not in its fold.

Although the Protestant, Anglican and other "separated observers" will have no direct voice in the proceedings, their presence will be felt, and their views may exercise a latent but definite reflex influence on the proceedings.

One purpose of the council, says Pope John XXIII, is to help "clear away some of the roadblocks" to Christian reunion. He himself has been a prime mover in renewing links with Protestantism and Eastern Orthodoxy.

Although the council intends no direct moves toward reunion at present, this is a future, inherent goal.

From pulpits of nearly every denomination have come expressions of hope—and doubts—about possible steps in this direction.

"All Christians, whatever be their confession, hope and pray that this historic event will serve to advance the cause of unity for which our Lord prayed," says Rev. Dr. Willem Visser 'THooft, general secretary of the World Council of Churches.

One key zone of past tension, already relaxed in some measure, has been Rome's traditional aloofness from other denominations, on the ground that it is the only true church.

Some Catholic leaders see the possibility of a fresh interpretation of that creed. Such action, says Rev. Robert J. Gr:nam, a Jesuit scholar, could further a new approach to Catholics' to i n t e r d e n o m i national relations.

Although Rome stands fast on the immutability of its basic doctrines, it also holds that fuller exposition of them can sometimes bring wider consensus, without compromise of truth or conviction.

Such efforts may be focused on defining the nature of the Christian church itself, and whether or not the full and authentic dimensions, in some ways, exceed Rome's institutional lines, with other churches sharing it to some extent.

This fundamental question has been before the church for centuries, says Augustin Cardinal Bea, head of the Vatican's secretariat for Christian union, but has never been dealt with "in a complete and profound manner."

The coming council, he says, should "face that task."

One proposal is that the council make absolutely clear that valid baptism, already conferred outside Roman Catholicism, joins a person to Christ and, at least in part, to his church, thus affirming that true aspects of the church extend beyond Rome's administration.

This wouldn't automatically ease the long-standing doctrinal rifts.

But, it would, in the view of many church authorities, provide a basis for reciprocity and stimulate effort toward understanding and to overcome differences, where possible.

However, many Catholic traditionalists are wary of interdenominational collaboration, and may resist attempts to facilitate it.

The non - Roman churches hope, said Dr. Visser 'THooft, that the second Vatican council will mean progress from monologue to dialogue.

"It is important that progress be made toward a conversation in which the Roman Catholic Church and other churches, without compromising deeply held convictions, deal with each other as Christian churches should behave to each other."

The issue comes at a time of world-wide ecumenical urge for unity, among most all Christian bodies.

With encouragement from the present Pope, relationships between Rome and other branches of the faith already have increased immensely, including the Vatican's establishment of its first liaison agency, the unity secretariat.

Many Catholic leaders also have begun emphasizing that the cause of the divisions rests on all parties concerned, including Rome and not just the Protestantism and Orthodoxy. They hold that all have made mistakes, on the human side, and can learn from each other.

British Labor Party Feels It Has Chance to Win

By DOUG MARSHALL
Canadian Press Staff Writer

There was a gilt on the eye and a jauntiness in the step of most delegates to the conference of the Labor Party this week.

It wasn't just the fresh sea air breezing across the Brighton promenade. It was the general feeling that the party of power since 1951 Labor has more than fighting chance to win the next election.

Labor's biggest gun in the country politics was missing. The new-found opposition to joining the European Common Market on the terms the Conservatives so far have been able to obtain.

Party Leader Hugh Gaitskell has left the door to Europe only barely ajar by throwing in all but with the majority anti-market group within the party.

LOSES FRIENDS

This has given labor the closest approach to unity since 1945. It has had in years. But by alienating the pro-European market element Gaitskell has lost some of his closest friends and runs the risk of losing more.

Besides the Common Market issue, Labor has also established a presentable program of alternatives to woo the voters on domestic and international issues.

Shadow chancellor James Callaghan Thursday announced a sweeping four - year industrial expansion plan that he promised would end the government's "policies of stagnation."

Despite this there are some within the party who would decide if who do not share the hopes of Gaitskell and his followers. Deputy leader George Brown, who favors joining European Common Market, is bitterly: "It's death or glory this time."

Other observers have remarked that the Brighton health cure that has given Labor possible election-winning prospects has also revealed how tired and frail the soul of the party is.

There were new bright young socialists roving the conference gangways and the few that did speak themselves were more inclined to back the Common Market.

Gaitskell's appeals to "1,000 years of history," his reference to Vimy Ridge and Calpoll, the hushed reverence that most of the remarks about the postwar Labor government, moistened the eyes of many delegates.

But many outsiders thought these sentiments ill became a forward-looking party dedicated to internationalism.

Remanded Week In Custody

TORONTO (CP) — Antonio Ricario, 25, charged with criminal negligence following the death of a 39-year-old pregnant woman Tuesday night, was questioned for 12 hours Wednesday by metro-politican homicide detectives.

Ricario, a Toronto doll maker, was remanded in custody for one week without bail.

Detectives Thursday investigations are continuing.

Mrs. Quinzio Riccuiti was killed when she and her 23-year-old husband were knocked down by a car while shopping. The husband was not injured.

Police said Ricario and Mrs. Riccuiti had gone out a number of times before her marriage.

Mr. and Mrs. Riccuiti, childhood sweethearts, were married about a year ago in Italy.

Ontario Intelligencer SPORTS

Sport Slices...

RARE, MEDIUM, WELL-DONE

By GEO. R. CARVER, *Sports Editor.*

"I read a weird story about a former major baseball league pitcher who was reportedly murdered on a diamond after a game," writes a customer. "His name was "Bugs" Raymond. Is the story true?"

"Bugs" Raymond was a pitcher with the Detroit *Tigers*, making his debut in 1904. He was notorious for his escapades rather than famous for any pitching skill.

He was a favorite of the famous Grantland Rice. One day he bet Rice he could eat a whole turkey, drink a bottle pf Scotch, walk two miles to the ball park and pitch a shutout. Rice lost the bet. Bugs did what he said besides amusing himself throwing rocks at birds on the way to the park.

"Bugs" favorite diet was beer and bananas. One afternoon while pitching for Charleston he drank 12 bottles of beer before the game and when he went west to pitch he carried a bunch of bananas. He laid the fruit near the mound and munched on it between strikeouts. With each pitch he'd yell to the batter "Hit it!" He scored a shutout.

Later he went to the Cardinals but they soon tired of his exploits and sold him to the New York Giants. John J. McGraw believed he could handle him and hired a private detective to trail the errant one.

The private eye's first report stated Bugs drank five beers at one saloon, four in the next, then three shots of bourbon, a few more beers and several ounces of rye—and onions.

McGraw faced Bugs with the report. "It's a dam lie," shouted Bugs. "I never ate no onions in no place all my life."

But with all his carousing Bugs managed to win 18 games for the Giants while losing a dozen.

The next season McGraw decided to have a detective with Bugs at all times when not in uniform. After hurling a brilliant shutout, Bugs and the "eye" left the park. McGraw didn't see them for three days.

McGraw hired another detective to trace the pair. He found them in the back room of a saloon two blocks from the Polo Grounds. Bugs had bet the detective he could outdrink him in a three-day bout. Bugs won.

Two years later the Giants released Bugs but no major or minor league would sign him. So he drifted back to Chicago where he was born and made a skimpy living pitching semi-pro baseball.

A former pitcher who opposed Raymond in the last game he ever pitched said that Bugs refused to go to the mound until they furnished him with a keg of beer. They got it for him, wrapped it in a wet sack. He also had a bunch of bananas that he took to the mound.

"Bugs," he said, "would wind up like a windmill and throw the craziest pitches I ever saw and yell 'Hit it!' His pitches would scare any batter."

"I asked him how he got the peculiar break on the ball and he told me 'Kid, you could do the same thing if you'd use what's on the inside of a banana peel."

"I had the answer to Bugs' passion for bananas. It wasn't food but the peel he wanted. He would rub the ball on the peel while eating the fruit."

"This game got pretty rough," the story goes. "Bugs stopped in the middle of a windup to visit the barrel and drink another schooner of beer. The crowd became disgusted and the game ended in a riot in the sixth or seventh innings. As it was leaving I looked back in time to see a fellow come up behind Bugs and hit him a terrific blow on the head with a bat."

"Bugs," the former pitcher related, "slumped to the ground and I instinctively knew I had been witness to a murder. I hurried away from there."

"Later I learned that they loaded Bugs into a delivery truck and took him to a cheap dingy hotel where he had a room. They half-dragged the corpse to the freight elevator and to Bugs' room. They left him there."

"The sight of Raymond being carried into the hotel was a familiar one so no one paid any attention to it. The afternoon papers printed a brief item reporting Bugs Raymond had been found dead in bed with a large lump on his head evidently the result of a fall."

"I never read or heard any more about the incident and I did not pitch much after that, but enough to try the banana ball with excellent results," the former hurler said.

FINES PLAYERS

-FIGHTS-

VANCOUVER (CP) — General Manager Herb Capozzi said Thursday "suitable action" has been taken against two players believed involved in an early-morning ruckus Wednesday.

He declined to elaborate, but it was understood that fines were levied on Lonnie Dennis and Mike Martin for breaking training rules by being out too late.

Meanwhile, police said there are no developments in their investigation of the 3 a.m. fracas in which a Vancouver man said there was [illegible]

Ford Leads Yankees To Opening Win

Terry Faces Sanford Today

SAN FRANCISCO (CP)—San Francisco Giants were batting the odds again today as they faced New York Yankees in the second game of the World Series.

After Thursday's 6-2 defeat in the opening game, the Giants were in their usual position of having to battle back.

But manager Alvin Dark was still confident his Giants will win the series. He pinned his hopes on right-hander Jack Sanford, who won 24 of 31 decisions during the regular season.

Ralph Houk, the Yankee mentor, selected his best right-hander, Ralph Terry, who topped American League pitchers with 23 victories, while losing 12.

Satisfied with his team's all-around performance in the series opener, Houk planned to use the same line-up that rapped Giant pitching for 11 hits—including a home run by Clete Boyer—and brought the Yankees their fourth straight World Series triumph over the Giants. The Yankees won the last three games in 1951, the last time the two teams met.

MAKES CHANGES

Dark decided on several changes. He started Orlando Cepeda, Harvey Kuenn and Ed Bailey, inserting left-handed hitting replacements Willie McCovey at first, Matty Alou in left field and Tom Haller behind the plate.

Bailey is a left-handed hitter, too, but Haller, a former Hillsdale quarterback, normally catches Sanford. Bailey suffered a cut on his right forearm that caused six stitches in the second playoff game against Los Angeles last Tuesday.

"I want to play," said Haller. "The stitches won't matter."

Kuenn and Cepeda failed to get a hit Thursday as Whitey Ford tamed the Giants on 10 hits for his 10th World Series triumph. Cepeda, the National League's leading home-run hitter and runs-batted-in leader in 1961, left four runners on base and hit into a double play to kill off a promising Giant rally.

"Orlando is worn out," said Dark. "Including winter ball, he has played 280 games since last season. I'm not in favor of winter ball for fellows who play regularly in the major leagues."

PRAISES FORD

Dark wouldn't use tiredness as an alibi for the Giants, even though the club seemed emotionally drained after the wild three-game pennant playoff with the Dodgers.

"Ford just pitched a fine game" he said. "He deserved to win. But we'll get them. We've come back before."

Off to a shaky start, Ford got better as the game progressed. He permitted only two hits after the fifth inning and struck out Willie Mays in the eighth after Willie had cracked three line singles in his first three times at bat, including sluggo Mays now has nine hits in 11 times at bat against the brilliant Yankee left-hander.

"If Willie has a weakness, I haven't found it yet," remarked Ford. "But that's nothing to be ashamed about. He's only one of the greatest hitters I've ever faced."

Sanford has never pitched in a World Series. Terry, whose World Series record is 0-3, has appeared in four games, three as a starter.

The Yankees lost no time in giving the Giants a taste of their power Thursday. With one out, Bobby Richardson and Tom Tresh hit successive singles. Giant starter Billy O'Dell struck out Mickey Mantle but Roger Maris drove in both runners with a long ground-rule double that missed being a homer only because of a last-minute lunge by right fielder Felipe Alou.

WILLIE SCORES

Mays was prominent as the Yankees bombed back with eight-run in the second and third innings, scoring from third on Jose Pagan's perfect bunt for one tally and sending home Chuck Hiller, who had doubled and moved to third on Alou's single, with a base hit to center.

The Giants continued to threaten in the middle innings but Boyer put the Yanks ahead to stay with a blast that barely cleared the left field wall in the seventh.

A single by Maris set the stage for two more Yankee runs in the eighth, O'Dell grazed Elston Howard with a pitch and Dale Long, a late-inning replacement for Bill Skowron, singled Maris home. Bo Larsen took over from O'Dell and yielded another run, as Pagan and Harvey Kuenn collided under Boyer's short fly ball and the shortstop's throw to the plate was too late to get Howard.

Howard's ninth-inning single off Stu Miller scored Tresh with the final Yankee run.

The following chart is for the period from Saturday, October 6th, to Sunday, October 14th.

All times are Eastern Daylight Saving Time.

Day	A.M. Minor	A.M. Major	P.M. Minor	P.M. Major
Satur.	11.50	8.35	----	6.00
Sunday	12.10	6.35	12.40	6.55
Monday	1.05	7.20	1.35	7.50
Tuesday	2.00	8.15	2.30	8.40
Wednes.	2.50	9.16	3.25	9.35
Thursday	3.45	10.00	4.15	10.30
Friday	4.40	10.55	5.10	11.20
Satur.	5.30	11.50	6.05	----
Sunday	6.25	12.15	7.00	12.45

When to Fish or Hunt
SOLUNAR TABLES
by John Alden Knight

ALL CANADIAN FOR 40 YEARS
SUPERTEST
ALL CANADIAN IN 1922
ALL CANADIAN TO-DAY
Supertest Petroleum Corporation, Limited with more than 2000 Supertest dealers to serve you throughout Ontario and Quebec.
Marketers of
Canada's Finest Petroleum Products—
SUPERTEST
CANADA'S ALL CANADIAN COMPANY

NHL All-Star Game

Leafs Could Be Patched-Up Club

TORONTO (CP)—The ice appears to be melting between Punch Imlach of Toronto Maple Leafs and his higher pay-hungry players. Now the once ... threatened National Hockey League All-Star game here Saturday night may not get into any hitches.

For weeks the Leaf brass has been mum while rumors of contract difficulties with all but a handful of players have run rampant. Thursday night in Winnipeg, Leaf head scout Bob Davidson said the club has only four players left to sign.

And in Toronto, President Stafford Smythe of Maple Leaf Gardens said "there might be one or two missing" when the Leafs and the All-Stars meet.

All of which means an NHL meeting called for today to discuss the possible disruption proceedings may have a slim agenda.

The problem was that NHL policy has been to allow only signed players to participate in the all-star game, held annually between the All-Stars and the Stanley Cup champions.

MIGHT BORROW

Imlach had said that if he couldn't get all his players signed, he would start borrowing from Rochester Americans of the American Hockey League, a Toronto farm club, to bolster his lineup.

Davidson named one of the four remaining holdouts as star left winger Frank Mahovlich, reported to be fishing for $30,000. He declined to name the other three.

As usual, Imlach refused comment, although he said he had planned an announcement on the subject last night but postponed it.

Leafs are due back here today and reports from their Western Canada tour indicate they're a tired lot, with many more's no doubt shot from their exhibition game record. . .

Against their fellow NHL teams, Toronto tied once and lost four times. The culminating defeat was Thursday night when New York Rangers gave Leafs a 4-0 licking to send them back east with tails drooping.

Play In Winnipeg Saturday

Bombers Ready For Lions

Canadian champion Winnipeg Blue Bombers are full of vim and vigor as they turn into the home stretch of the 1962 Western Football Conference season. Bombers not only lead the five-team conference by three points with two games in hand over second - place Calgary Stampeders, they also have their full team ready for action.

The action in question is Saturday night in Winnipeg against British Columbia Lions, who are working on a rare two-game win streak.

The first of the Lions' two victories was over Blue Bombers 27-22 Sept. 24 and the second over injury-riddled Edmonton Eskimos 46-24 last Monday.

Bombers will have fullback Charlie Shepard back in action after a month on the injured reserve list with a chronic pinched nerve in the neck. They'll also have tackle Frank Rigney, 1961 lineman of the year who was out for several weeks with a knee injury.

To make room for the return of halfback Ron Howell, picked up from Hamilton Tiger-Cats this week in a trade for Gerry Schreiber.

With his team already in woeful disrepair, Edmonton coach Eagle Keys faces Calgary in the other game Saturday with at least two more players out of action.

Fullback Johnny Bright, with a recurrence of an old leg injury, and fullback Dune Harton, ankles tendon suffered in the Edmonton game Monday, separation, will not play.

Art in Sport

"If that's your first-starting team I think you'd better get ready for the rope!"

ATTENTION BOOSTERS!
A Special Meeting
WILL BE HELD AT
MEMORIAL ARENA
TUESDAY, OCT. 9 - 8 p.m.
For the Purpose of Organizing Backing
FOR THE JUNIOR B HOCKEY CLUB
"BE THERE"
All Interested Are Urged to Attend

GUARANTEED PLEASURE
Smooth, friendly, satisfying —Dow is always the easy-drinking beer.
BLENDED BARLEY MALTS help give it perfect malts from finest Canadian grains (specially grown for brewing) —blended in the special Dow way for uniform flavour and guaranteed pleasure. That's why more and more men agree . . .
DOW BRINGS OUT THE BEST IN BEER...
GUARANTEED COOL CONTROL BRAND
Dow
ALE

TORQUAY WINS

LONDON (Reuters)—Torquay United beat Workington 2-0 at home in an English Fourth Division soccer game Thursday night.

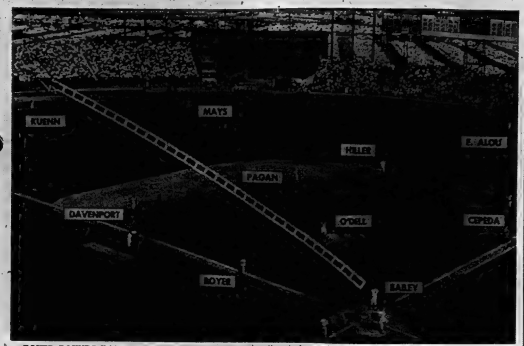

BOYER ROUNDS BASES — Clete Boyer, Yankee third-baseman, is shown on his way to home plate, between third and home, after he smashed his first home run of a World Series over the left field fence in seventh inning of yesterday's opener between New York and San Francisco Giants at Candlestick Park. The homer broke 2-2 deadlock. Yankees won, 6-2, with Whitey Ford the winning pitcher. (AP Wirephoto).

Bobby Richardson Says

'Typical Yankee Victory'

This is the second in a series of daily stories written for The Associated Press by Bobby Richardson, second baseman of New York Yankees.

By BOBBY RICHARDSON

SAN FRANCISCO (AP) — It always feels good to win that first one. We beat a good team today. The score (6-2) may not indicate it but the Giants battled us all the way.

It was a typical Yankee victory. We got the long ball, the tight pitching and the good defence.

I was particularly pleased that Clete Boyer hit that home run which broke a 2-2 tie in the seventh inning. I couldn't help but think back a couple of years, to the opening game of the 1960 World Series in Pittsburgh, when Casey Stengel took him out for a pinch-hitter in the first inning.

The player who impressed me again. We respect them. I respect the most, however, was Willie Mays. He's great. I had played against him before but only in now. I don't expect them to fall a couple of all-star games and over and played back before and will do it then I was in the game only again.

two or three innings so I didn't really get an opportunity to see much of him.

MAYS DRIVE HOOKS

I think the ball he hit past (Tracy) Kubek in the fifth inning was one of the hardest hit balls I have ever seen. The ball actually hooked about 10 feet as it shot past Kubek. Tony took a step to his left and the ball hooked to his right.

Which brings me to Whitey Ford. Boy, you've got to give that Whitey lots of credit. Mays already had three hits off him when he came to bat in the eighth. With the chips down, Whitey struck him out with the hardest pitch he made all game. The pitch started on the outside and broke in over the plate. It was a big out for us and it just proves once again what a great competitor Whitey is.

Those Giants are battlers. They've proved it time and again. We respect them. I expect them to fall a couple of all-star games and over and played back before and will do it then I was in the game only again.

Harvey Kuenn Says

"We'll Pick Up Today"

This is the second in a series of daily stories written expressly for The Associated Press by Harvey Kuenn of San Francisco Giants,

By HARVEY KUENN

SAN FRANCISCO (AP) — I think there should be a day off after a pennant playoff before the World Series starts.

It didn't seem like the excitement of a World Series Thursday. It just seemed like another game, and it was just someone in a gray uniform out there against us.

After those three playoff games with the Dodgers there had to be a letdown. You say "there won't be a letdown, there won't be a letdown," but psychologically there has to be. Everybody was trying real hard and everyone was up—but not to the point you should be for a World Series.

But we'll pick up today. After a day off from the playoff, the lift will return.

I think after three games like we had with Los Angeles, you have to have a day off even to realize you're in the World Series.

I'm the Giants' player representative and I think I may bring this up. I know it's tough because they like to play the series through the weekend.

But I think for the sake of the players and the fans they should be a day off regardless of how long the playoff runs.

YANKS HAVEN'T CHANGED

We've bounced back all season long, though. If we had to lose one, I'm glad it was today, and not sometime else, or we wouldn't even be here.

Those Yankees are tough just like they were when I was in the American League. They still have good power and defense.

Whitey Ford was as good as ever, except I thought he was a little quicker. He's always had good breaking stuff and I don't think he hung a curve ball today.

On that fly ball in the eighth inning where they scored a run, I was walking on it and I called for it but Jose Pagan didn't hear me with the crowd noise and all.

I don't think the run would have scored because I was set to throw. But he backed into me and had to get his balance and get set before he could make the throw.

Another one I didn't catch was Clete Boyer's home run. I didn't think it was gone, but a line drive here hit low can keep carrying, whereas a high fly sometimes won't make it.

His homer seemed to clear the fence only by about a foot. Somebody standing there could have reached up and caught it but there was no way to get her back there.

Like I say, I think we were simply a bit off after the playoff. You say "you've got to give extra," but it just wasn't there.

TO USE CATAMARANS

TORONTO (CP) — The first Ontario international multi-hull regatta, sponsored by the Ontario Sailing Catamaran Association, will be held on Lake Ontario off the Queen City Yacht Club Saturday and Sunday. One race will be sailed each day. Entries are expected to include many types of catamarans and possibility some tri-marans.

HAPPY AFTER VICTORY — Clete Boyer, third baseman of Yankees, and pitcher Whitey Ford, are happy pair in the New York Yankees dressing room after the New Yorkers won the first game of the World Series, 6-2, from San Francisco Giants in Candlestick Park yesterday. Boyer homered against the Giants to break a 2-2 deadlock in seventh inning. (AP Wirephoto).

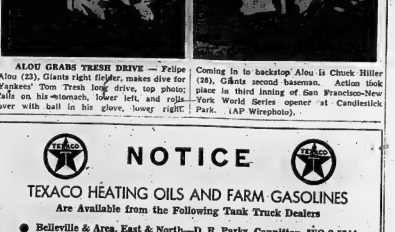

ALOU GRABS TRESH DRIVE — Felipe Alou (23), Giants right fielder, makes dive for Yankees' Tom Tresh long drive, top photo; falls on his stomach, lower left, and rolls over with ball in his glove, lower right. Coming in to backstop Alou is Chuck Hiller (26), Giants second baseman. Action took place in third inning of San Francisco-New York World Series opener at Candlestick Park. (AP Wirephoto).

TEXACO

NOTICE

TEXACO HEATING OILS AND FARM GASOLINES

Are Available from the Following Tank Truck Dealers

- Belleville & Area, East & North—D. R. Parks, Canniton, WO 8-5344
- Belleville & Area, South & West—E. Goodfellow, Belleville WO 8-6196
- Trenton & Frankford—J. Loney, Trenton, Ont., EX 2-7654
- Napanee & Deseronto—D. R. Parks, Canniton, WO 8-5344
- Stirling & Area—Ken Sine, R.R. 1, Harold, Ont., EX 5-3443

OR CALL

BELLEVILLE — WO 2-2964

Lightweight Winter Comfort

When briefs and jerseys fail to give you the winter protection you need—try Penmans RIB KNIT Cotton Underwear. Here is extra protection for winter—not too heavy, not too light—just right for those mild winters. Made from light quality cotton, Penmans fit comfortably and hold their shape, washing after washing.

Penmans

RIB KNIT

COTTON UNDERWEAR

Available for boys, young men and adults, in Short-Sleeve, Crew-Neck Tops with Elastic-Waist Drawers —and Short-Sleeve Bikini Suits.

PENMAN'S LIMITED

IT PAYS TO LOOK FOR THE PENMANS LABEL

LOT CLEARANCE

S-A-L-E

To Make Room for '63 Model Trades.

All Cars Drastically Reduced—We Mean Business

ELLIOTT MOTORS

1962 CORVAIR "700" SEDAN, automatic transmission. Flawless Sunfire White finish. Royal Blue interior. Was $2695. NOW ..... 2295.

1961 PONTIAC LAURENTIAN 4-DOOR SEDAN, 6-cylinder, automatic transmission. A one owner low mileage car in flawless condition. Can hardly be told from new. Sale Price ..... 2395.

1962 PONTIAC STRATO-CHIEF, 2-DOOR SEDAN. Automatic transmission, radio, low mileage. Local one owner car. In like new condition. Was $2695. NOW ..... 2295.

1961 FORD FAIRLANE SEDAN 6-cylinder standard transmission. An economical car in immaculate condition throughout. Finished in Pastel Pheasant Blue. Sale price.. 1795.

1961 VAUXHALL VICTOR STATION WAGON. This popular utility vehicle is in top condition throughout. The blend of Sunset Rose Finish and Rose Tweed Interior is pleasing and will wear for years. Priced to sell at ..... 1595.

1961 AUSTIN CAMBRIDGE 4-DOOR SEDAN. For the smart economy car. In first class condition throughout ..... 1195.

1960 PONTIAC BONNEVILLE CONVERTIBLE. V-8 motor, 8-cylinder motor, automatic transmission, custom radio finished in rich Jewel Blue with matching interior and top. Clean up price ..... 2395.

1960 VOLKSWAGEN 1200 SEDAN in exceptionally good condition and complete with custom radio. If you are looking for a Volkswagen, don't miss this one. Only ..... 1195.

1960 RENAULT "CARAVELLE". This is the sports model two-door sedan with the removable top that can be added to an open roadster; finished in smart White and Red with matching Red interior. Was 1395. NOW ..... 1195.

1960 PONTIAC LAURENTIAN SEDAN, V-8 motor, automatic transmission in A-1 condition throughout. Clean up price ..... 1795.

1960 VANGUARD DELUXE 4-DOOR SEDAN, A-1 condition throughout. Clean reliable car. Was 1295. NOW ... 895.

1960 VAUXHALL VICTOR 4-DOOR SEDAN. A one owner, low mileage car that reflects the good care and love it has received. In first class condition throughout ..... 1095.

1958 BUICK SPECIAL 2-DOOR SEDAN. V-8 Fireball motor. Twin turbine automatic transmission. Like new white, wall tires. Finished in Sahara Gold and Beige. Was 1895. NOW "AS IS" ..... 1195.

1958 OLDSMOBILE RITES "88" 4-DOOR SEDAN. High performance Rocket V8 motor, dual range hydramatic transmission, power steering, power brakes, whitewall tires, finished in Red and White two-tone with matching interior. This is a real Oldsmobile and a beautiful performer. Was 1795. NOW ..... 995.

1958 CHEVROLET BEL-AIR CONVERTIBLE, 6-cylinder, standard transmission, radio, whitewall tires, wheel discs, finished in Sahara Gold with smart Cadet Yellow, Green interior ..... 1295.

1958 FORD DELUXE 2-DOOR SEDAN, 6-cylinder motor, standard transmission, an exceptionally clean second car finished in smart blue tones. Was 1195. NOW ..... 995.

1956 SIMCA ARONDE SEDAN. Custom radio finished in gleaming jet black. A sensible economy car at the price you have been looking for ..... 695.

1956 DKW 2-DOOR SEDAN. In fine condition throughout and will give you exceptional performance and economy. Was 795. NOW ..... 595.

1957 PONTIAC 4-DOOR SEDAN, 6-cylinder, standard transmission, finished in rich Sierra Coral and Beige. Price Sale Price ..... 1095.

1957 DODGE CRUSADER SEDAN V-8 motor, automatic transmission, two-tone finish. This car is in very good condition but needs some minor mechanical repairs. A real economy special and definitely priced right for quick sale. Was 795. NOW ..... 495.

1957 HILLMAN HUNTER STATION WAGON. Just the thing for taking the kids to the beach or shopping around town. Price has been reduced. Was 695. NOW ..... 395.

1956 FORD FAIRLANE 2-DOOR SEDAN. This car is finished in smart Aquamarine and White 2-tone and is in very good mechanical condition ..... 695.

1955 CADILLAC "S" SERIES SEDAN in very nice condition throughout. Equipped with radio, power steering, radio etc. The tops in luxury transportation. Was 1095. NOW ..... 895.

1955 PONTIAC DELUXE 2-DOOR SEDAN. A car that is in exceptional condition in every way. For a real buy, at fast, it won't last. Sale Price ..... 695.

1953 PLYMOUTH 2-DOOR SEDAN. V-8 motor with overdrive. In exceptionally good mechanical condition but needs some minor body repairs. Normally would sell at 895. NOW "AS IS" ONLY ..... 395.

PICK-UPS

1960 FARGO EXPRESS 16-TON PICK-UP. In first class condition and priced to sell ..... 1395.

1959 G.M.C. 16-TON STEP-SIDE, LONG BOX. In exceptionally clean second condition and priced to sell ..... 1395.

1959 VOLKSWAGEN PICK-UP EXPRESS. One of the most handy utility vehicles on the road. Side and tail gates can be raised or lowered as desired ..... 995.

PANELS & VANS

1962 AUSTIN ¾-TON VAN. In like new condition. Only 7,300 miles. This unit is a real steal at ..... 1295.

1954 FARGO ½-TON PANEL. An "AS IS" Value at ..... 295.

CAB & CHASSIS MODELS—

1961 GMC C719 SERIES CAB & CHASSIS, 127" wheelbase — 23,000 lbs. G.V.W., Diesel motor, 348 cu. in. V-8 motor, single rear axle, 5-speed transmission. Completely reconditioned and ready for the road. Was 3995. NOW ..... 3795.

1961 G.M.C. MODEL C1500, 1 TON CAB & CHASSIS with dual wheel, 157" wheelbase, 9,000 G.V.W., 261 4-cylinder, 4-speed transmission, 7.00x15 6-ply tires. The ideal truck for a farmer or contractor. Was 3195. NOW ..... 2695.

1959 INTERNATIONAL CAB & CHASSIS B120 SERIES, 6-wheel drive and equipped with 4-speed transmission, 7000 GVW rating. Locally owned and in like new condition. Was 1995. NOW ..... 1895.

1961 INTERNATIONAL MODEL S 196, 2-ton, 22,000 G.V.W., H.D. 2-speed rear axle, 825x20 tires. Will sell as is for just ..... 895.

DUMPS AND TRACTORS—

1960 G.M.C. 422 SERIES TRACTOR. This unit has 1000x20 tires, 5-speed transmission, 2-speed rear axle, full air and all trailer brakes, including spring brakes. In top condition and ready to go to work ..... 4995.

1959 INTERNATIONAL 1767 Dump Truck, 30,000 GVW 900x20 tires, 4-speed transmission, 2-speed rear axle, 145" wheel base in excellent condition and ready to go to work. Sale price ..... 2295.

1957 INTERNATIONAL R200 HEAVY DUTY TRACTOR. This unit has a brand new motor and full tractor brake equipment. Act quickly on this one, it's a dandy. Only ..... 2995.

1957 G.M.C. MODEL 9643 DUMP TRUCK. V-8 motor, 4-speed transmission, 2-speed rear axle, 18,500 GVW. good 7x11 dump box. Was 1995. Now reduced to clear "AS IS" at ..... 1095.

NOTE: We have a 22 foot Dominion Trailer, Good frame and good racks ..... 795.

BUSES—

1956 G.M.C. 1-TON PANEL BUS. Complete with seats and side windows in excellent condition throughout ..... 1195.

1957 G.M.C. BUS, 50 passenger, completely reconditioned ..... 2995.

1954 CHEVROLET 1-TON PANEL BUS. This unit is in good condition and will save you a lot of work. A real good buy at ..... 495.

1950 FUNERAL COACH. Ideal for small town use. Complete with cot, roller, and ready to go to work. Sale price ..... 1995.

Several 1947 - 1950 Ree School Buses in various sizes. Priced from $695. to $895.

OPEN EVENINGS UNTIL 10.00 P.M.

24 DUNDAS STREET W.

DIAL WO 2-4581

MEMBER G USED CAR WARRANTY PLAN

FOXBORO ROAD LOT at Sales Barn

WO 3-7788

Mr. TWEEDY by Ned Riddle

Pair Tangle At Practice

Moss Says Mosca 'Big Kid'

By MARVEN MOSS

MONTREAL (CP)—The irrepressible Perry Moss is to make an attempt today at reconciliation with Angelo Mosca, a giant hulk of a man with a complex disposition.

The pair tangled verbally—for the second time at least this season—at a Montreal practice Thursday night.

Moss ordered tough Angie to leave the field.

The six-foot-five 265-pounder trudged off tight lipped. Team members won't give interviews, in line with a front office directive issued some time ago to discourage team personnel from making unauthorized comment to the press.

Later in the dressing room Moss described Mosca as a "big kid."

Moss was irked because between offensive plays, Mosca bounced the ball around on a spongy canvas-covered portable blocking dummy, trying to keep it airborne.

A couple of other players were doing the same thing. But they were doing it less conspicuously.

MOSS FUMES

Moss, standing near the goalposts, said nothing for a while. But he was grim-faced and obviously fuming.

Then he snapped at Mosca: "Stop tossing that ball around."

Mosca replied:

"I'm not the only guy doing it."

Moss put his foot down quickly.

"Go inside," he said. "I'll see you in the morning."

Later Moss said Mosca had been "fooling around for four or five practices" and the spat was "just one of those things."

There would be no fine.

"I don't believe in fines. We'll have a chat and see if we can straighten things out."

BOMBERS CUT END

WINNIPEG (CP) — Winnipeg Blue Bombers announced Thursday that offensive end Bob Deegan from the University of Minnesota had been placed on waivers and picked up by Montreal Alouettes for the $500 waiver price. The cut meant that the defending Canadian champions are down to the 15 American players they can carry—they can play 18.

Giants Honor Cardinal

SAN FRANCISCO (AP)—Catcher Ozzie Oliver of St. Louis Cardinals was a guest of honor at the World Series Thursday.

Oliver's eighth - inning homer in Los Angeles in the final game of the regular season Sunday hung a 1-0 defeat on Los Angeles Dodgers, enabling San Francisco Giants to tie for the National League pennant.

Wednesday night, after the Giants whipped the Dodgers in the pennant playoff, Oliver flew to San Francisco as the guest of a group of Giant fans.

WILL MISS GAMES

SAN FRANCISCO (AP)—Joe Cronin, president of the American League, will miss the first two World Series games in San Francisco because he was called home to Boston by the illness of his son, Kevin, 12. Joe McKenney, public relations director of the American League, said Thursday Cronin had reported that his son was resting comfortably after an emergency appendectomy.

Tigers In Toronto Saturday

Schrieder To Play Against Argos

By PAUL RIMSTEAD

TORONTO (CP)—Jim Trimble, who will unveil Gary Schrieder as a Hamilton Tiger-Cat Saturday night at Toronto, has hinted he traded Ron Howell because Howell wasn't living up to the standard he set last season.

"After all," the Ticat coach said from his Hamilton home Thursday night, "you'll be supplanted in your job if you're not doing it properly."

Trimble swapped Howell to British Columbia Lions for Schrieder and an undisclosed amount of cash to provide the Canadian Football League with its biggest news story this week.

Hamilton meets Toronto Argonauts Saturday in a game which is important to both clubs in the standings.

Ticats lead the eastern conference by a three-point margin over Ottawa Rough Riders, Ottawa walloped Hamilton 27-0 last Saturday. Argos have won only two games this season but have lost just 12 which ended a Calgary Stampeder five-game winning streak at Calgary Monday.

TWO POINTS BEHIND

Argos have five games left and are two points behind the third-place Montreal Alouettes.

Trimble was asked if Hamilton fans had displayed any emotion about losing Howell, a hometown halfback who had been with the Tabbies nine years.

"There will be Howell fans and other fans," said Trimble. "We had to pick him for the deal because that's the way Lions wanted it. And, with Milan Vall injured, we needed Schreider."

Wall, a defensive specialist, is out of the lineup indefinitely with an elbow injury picked up at Ottawa last weekend.

Schreier has been impressive in workouts this week and Trimble said he'll make up for the loss of Wall.

Ticats will again go with young Frank Cosentino at quarterback, replacing Bernie Faloney who is on the sidelines a minimum of six weeks with an injured knee.

IS HE WORRIED?

Hamilton has lost two in a row and was anything but impressive against Ottawa. Is Trimble worried?

"Well, some of our fans are getting concerned," he answered. "But they've got concerned even when we don't win by big scores. They hate to lose in this town.

"I'm not at all concerned. I know we'll come back."

If the Tabbies pick Saturday night to come back, they may end Argos' chances for a play off spot.

"We have five games left and we have to win all of them," said Toronto coach Bobby Wilkinson.

ALS HAVE INJURY TROUBLE

Meanwhile Montreal Alouettes were bothered by injury misfortune, climaxed Thursday night when fullback Don Clark their offensive mainstay, was put on the club's injury reserve list for seven days.

Clark will have missed more than two months of IRFU action when he comes off the list Oct. 20. He will be eligible to play in only three remaining league games.

The 25-year-old all-American from Ohio state injured his kidney here Aug. 26 in a bruising game against Ottawa Rough Riders.

Argos were counting on having Clark back for that game with Ottawa Monday," Perry Moss, coach and general manager of the Alouettes, lamented.

Thompson To Hit Pro Trail

TORONTO (CP) — Who's afraid of fallows Pro Arnold Palmer and Jack Nicklaus? Not Alvie Thompson.

The 26-year-old pro at Toronto Northwood, winner of this year's Canadian Professional Golfers Association championship, disclosed today that he has found a golf sponsor.

This means the gaunt—160 pounds, six feet tall—Thompson will realize a lifelong ambition. He'll play the U.S. winter circuit against the world's best golfers and receive $300 a week from his sponsor to keep him going.

Alvie isn't naming his sponsor, but he says it is a New York businessman who asked a mutual friend if he knew of a young golfer who would be interested in trying to make it in the big time.

The mutual friend, Earl Roy, a New York teaching professional, suggested Alvie and the deal was made.

DENSE POPULATION

The Indian state of Uttar Pradesh, less than half the size of Alberta, has a population of 63,300,000.

This Day in Sports

Cookie's Big Trouble, "Money"

NEW YORK (CP) — Cookie Gilchrist, brulsing Negro fullback of Buffalo Bills in the American Football League, says his trouble's he's had with football teams centre on one thing—money.

Gilchrist, who came to the Bills from Toronto Argonauts after being waived out of the Canadian Football League, discussed his stormy career in Canadian football in a question-and-answer "conversation piece" released by the A.F.L. here Thursday.

"The only trouble I've ever had with any club was money," he said. "If I've been paid what I deserved, I would still be with the same club."

Gilchrist played for five teams in Canada—Garnis and Kitchener in the Senior Ontario Rugby Football Union; Hamilton, Saskatchewan and Toronto in the Canadian Football League.

"I could be the best 1962 player in Canada today but I wouldn't be making money," Gilchrist was quoted as saying.

"Look, in 1958 (with Hamilton) I played 21 games and played both ways—offence and defence. Is that fair? In 1960 (with Toronto) the last eight games of the season I played fullback, middle guard, defensive tackle, defensive end linebacker and handled kickoffs and field goals and extra points.

"I'm selling my body for X number of dollars and when I negotiate a contract, I'm negotiating my future. I have no education—I've got nothing to fall back on after football."

APPROVE BUDGET

BONN (Reuters)—The West German cabinet Thursday approved a draft budget providing for a record 17,000,000 marks ($4,424,000,000) for defence. The expenditure will be increased by more than 2,000,000,000 marks ($536,000,0) from the current year.

Firemen, PUC Series Again All Tied Up

All things must come to an end—even the championship series between the Fire Department and Public Utilities softball squads.

The Interdepartmental Softball League finalists have been playing diamond tag now for the past three weeks.

They've already played seven games in what was scheduled as a best-of-five series.

Three times they've gone to the mat—and come up even-steven.

Twice the Heat and Water gang trimmed the Smoke-Eaters. Last night with a 3-1 lead it looked as though they were back over the title and trophy.

But they hadn't reckoned with the comeback qualities of the Hosemen.

You're right. The Smokies edged 'em 6-5 to once more square the series. Ray Reid nudged Ralph Sine on the mound.

The big one will be played at the CNRA Park next Thursday night starting at five o'clock.

But don't wrap it up. These clubs are liable to come up with more ties than the old gun gets at Christmas.

They could end up in the curling rink.

Bragan To Braves As Coach

SAN FRANCISCO (AP)—Bobby Bragan will leave Houston Colts to join Milwaukee Braves as coach, it was learned today.

Bragan, a former big-league manager, served as coach for the Colts this season after joining the new National Baseball League organization in a scouting capacity in 1961.

The 46-year-old former manager of Pittsburgh Pirates and Cleveland Indians will join holdover Whit Wyatt, Bill Adair and Jo Jo White, whose signing was announced by the Braves Thursday night in conjunction with the dismissal of Jimmy Dykes and Andy Pafko.

Dykes will join Kansas City Athletics, along with Maj McGaha as coaches for the team's new manager Ed Lopat.

Lopat succeeded Hank Bauer as Kansas City pilot last week. The announcement came at the signing of McGaha and Dykes is expected before the end of the World Series.

McGaha, 36, managed Cleveland Indians in 1960. He was released on the final day of the season.

Sports Calendar

TRAP SHOOTING

At the Quinte Trap and Gun Club every Sunday at 10.30 a.m.

HANDGUN SHOOTING

Wednesdays — Quinte Marksmen, 7 p.m.

Monday — Handgun Club (revolvers), 8.30 p.m.

Tuesday — Handgun Club (rifles), 8.30. All at Rodgers Rifle range.

ARCHERY

Belleville Bowmen Archery Club meets at 324 Dundas St. every Tuesday and Thursday at 6.00 p.m.

SOCCER

Monday, Oct. 8 — Trenton Arrows vs All-Stars 4 p.m. Fair Grounds.

HOCKEY

Wednesday—Oct. 17, Memorial Arena, Montreal Junior Canadiens vs Clinton Comets, 8.30 p.m.

BOOSTERS

Special meeting at Memorial Arena, Tues., Oct. 9, at 8 p.m. All interested in Junior "B" hockey urged to attend.

PRESIDENTIAL ALUMNI

More American presidents have graduated from Harvard than any other university.

MOTORISTS!!
WE ARE
OPEN
THIS SUNDAY, OCT. 7th
AND
MONDAY, OCT. 8th
AND
ALL THE COMING WEEK
7.00 A.M. to 11.00 P.M.
TRUDEAU'S
SHELL SERVICE STATION
21 STATION STREET WO 8-6767

TRUDEAU MOTORS LIMITED
CORDIALLY INVITE YOU
TO SEE AND INSPECT
THE COMPLETE LINE OF
CHEVROLET — CHEVY II
CORVAIR — OLDSMOBILE
CADILLAC CARS
AND CHEVROLET TRUCKS
FOR
1963
ON DISPLAY THIS WEEKEND
AT THEIR SHOWROOMS
AT 31-45 STATION STREET
—VALUABLE DOOR PRIZES—

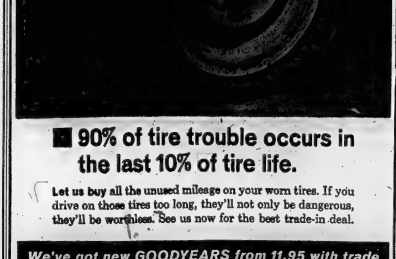

WARNING!
■ 90% of tire trouble occurs in the last 10% of tire life.
Let us buy all the unused mileage on your worn tires. If you drive on those tires too long, they'll not only be dangerous, they'll be worthless. See us now for the best trade-in deal.
We've got new GOODYEARS from 11.95 with trade
TREPANIER TIRE
SERVICE
FAST • EFFICIENT • COMPLETE
2 DUNDAS STREET EAST DIAL WO 2-3059

City Pee Wee Softball Champions

Back row (left to right)—Coach Roy Payne; Bill Probert, Clarke Potter, Ted Beresford, Bob Beecher, Ted Drumm, Glenn Payne, Bill Hoard, Dave Clarke, Cal Wilson.
Front row (left to right)—Dave Welch, Alex Bradley, Fred Davis, Mike Dall, Ron McDonald, Greg Keys, Steve Riley.
Missing from this picture are—Joe Scanlon, Doug Mason, Paul Willerton, Pat Wheeler and Assistant Coach Lee Tripp.

Juniors Tie 20-20

BCI Nips Brighton 12-6

Belleville Collegiate Institute football teams won a senior Bonds COSSA game and tied another with Brighton High yesterday. The seniors smacked a 13-0 victory while the junior squad came home with a 20-20 tie.

The senior game was riddled with penalties and both teams frequently resorted to skullduggery along the way. But Brighton looked as if they had never seen a forward pass before as the winners completed eight tosses. BCI defences were porous at times as Brighton put on a good running display. Their passing from the shotgun formation was mediocre.

In the first quarter BCI marched from their 10-yard line to the losers' 10 on two passes and two sweeps. A penalty moved them back ten yards to the Brighton 20 but John Miller romped into the end zone on a 20-yard end run. Adams converted but a penalty nullified the score as the gun went.

The winners kicked off to open the second period and Brighton ran it to their 45. Fullback Mike Stobie slanted off tackle and ran the ball 55 yards for a major. Brighton's convert was also disallowed due to a penalty.

BCI recovered a fumble on the Brighton 25-yard line early in the third quarter. Miller drove to the three and on the next play he tumbled into the end zone on a buck with the winning touchdown. Adams' attempt to run the convert in was foiled and the score remained at 12-6.

One of the game's features was a forty-yard double-reverse pass play pulled off to perfection by the Collegians. Brighton rallied in the final minute as they passed their way from their 20 to the BCI 45-yard line but the Collegians intercepted on the last play of the game to clinch the victory.

Picton Splits With Moira

Moira Secondary School football squads split a Bay of Quinte COSSA twin bill here yesterday with Prince Edward Collegiate from Picton.

The Moira senior squad eked out a 8-3 victory over the Prince Edward team with the juniors dropping a 25-3 decision.

Don Fraser of Moira scored the only touchdown in the senior game the score coming in the first half.

Gravonie of Picton was the big scoring gun in the junior fussle, the Prince Edward star accounting for three of his teams four touchdowns. Jones scored the other.

Don Carson scored the lone Moira touchdown.

City Tyke Softball Champions

Back row (left to right)—Douglas James, Michael Smith, Barry Culkin, Assistant coach LeRoy Parfitt, Gary Edwards, Mark Piwowarski, Steven Burke, Garry McMurray, Coach Bill Barrett, Allen Tebworth, Edward Heaven.
Front row (left to right)—John McDonald Michael Trahan, Brian Wannamaker, Robert Pratt, Stewart Fleming, Rodney Miller, Richard Armstrong, Steven McDowell.
Missing from this picture are: Emery Trahan, David Barrett, Gerald Hyde Jr.

Three Records Set

Moira Wins Cross-Country

Three records were set today in Moira Secondary School's first invitational cross country meet. The records were set in each of the Junior, Intermediate and Senior races.

In the junior age group 19 boys, 15 from Moira, set out on the 1 3-4 mile course and May Bounsa of BCI came home the winner in 11:15.

The intermediate race provided the closest finish of them all as the first three runners crossed the finish line in the space of 2 seconds. Winner and new record holder was Bill Carswell of Moira who completed the course in 15:37 — 2 full minutes ahead of the previous record.

James Poole, another Moira runner, won the senior race as he completed the 3 1-4 mile in the record time of 18.03.

Moira won the team championship in the junior division, the only group in which competition was provided by another school.

Following are the results for all races.

JUNIOR

Burns, R. — BCI — 11:15 (R); Haynan, J., MSS; Wishart, H., MSS; Lovett, G., MSS; Young, T., MSS; Brooks, R., MSS; Abrams, R., BCI; Loder D., MSS; Moffat, R., MSS; Campbell, B., MSS; Phillips R., — MSS; MacDonald, R. —MSS; Loder P. MSS; Vermilyea, R., MSS; Smith, J., MSS; Smith, P., BCI; Ward, M., MSS; Pipe, A., BCI; Devine, B., MSS.

INTERMEDIATE

Carswell, B., MSS; 15:57; (R); Glen L., MSS; Pugh, G., MSS; Ananny, W., MSS; Glover, J. MSS.

SENIOR

Poole, J., MSS; 18.03, (R); Steele, P., MSS; Quinecy, J. MSS; Steele, C., MSS.

The Tracks

TORONTO (CP)—Windmill II won Thursday's featured Spartan Purse by a little more than a length before 3,368 at Newbridge.

Harolon Dallon urged the filly in the jockey's second victory of the afternoon. Half a length back of Its Ann, which placed second, was Loch Miss.

Windmill II, purchased in England by Coun Smythe for $11,000 last December, won her second race in 10 starts this year.

The quinella of Windmill II and Its Ann returned only $7.70. In the first two races Pread combined with Moony for a daily double of $29.60.

SI4 lvdrzn
Scissored Sports

octSm

Toronto Winless In Five

Fans Boo Leafs, Rangers

By THE CANADIAN PRESS

Leafs, in five games against NHL opposition, managed only one tie, that against New York, and even dropped a game to Portland Buckaroos of the Western League.

Montreal Canadiens, paced by Gilles Tremblay, dumped Cleveland Barons of the American League 4-0 at St. Thomas in other action Thursday night.

PERRAULT IN NET

At Boston, where the Bruins were idle, coach Phil Watson made his first official press release of the season when he announced that newcomer Bobby Perrault will open the season in Bobby's net.

Perrault, a veteran American Leaguer, was obtained from Hershey Bears in an off-season deal.

Detroit Red Wings, also idle, announced Thursday that defenceman John Miniuk and centre Neil Forth will join Edmonton Flyers in the WHL.

Miniuk was with Flyers last season and Forth played for Sudbury Wolves in the Eastern Professional League.

Ron Harris, defenceman with the Memorial Cup champion Hamilton Red Wings last season, has replaced Miniuk as Detroit's fifth rearguard.

Val Fonteyne, now with Pittsburgh Hornets in the AHL, is also being elevated to Detroit and Earl Balfour, Roger LaFreniere and Eddie Joyal are slated for Pittsburgh.

WON'T CHANGE STAND

GENEVA (AP)—Soviet delegate Semyon Tsarapkin told the United states and Britain Thursday his government will never change its position in the deadlocked nuclear test-ban negotiations. The Western powers want provisions included in any test ban for on-the-spot checks of possible violations. The Russians say this amounts to espionage and will have none of it.

This State Farm feature
PAYS 80%
of small auto accident costs, too

. . . and pays full 100% of all damage over $250! For all the facts, contact me about your car insurance today.

NORMAN EYRE
Elmwood Dr., Belleville
DIAL WO 2-1942
STATE FARM MUTUAL
AUTOMOBILE INSURANCE COMPANY
CANADIAN HEAD OFFICE
TORONTO, ONTARIO

ANYTIME!
ANYWHERE!
Phone
CENTRAL
RADIO TAXI
WO 2-5353
for
Prompt - Efficient
Taxi Service

COMING EVENTS
AT
ELLIOTT MOTORS
34 DUNDAS ST. WEST
FRIDAY, OCTOBER 5th,
PONTIAC '63
THE MOST DISTINCTIVELY DIFFERENT CAR OF THE YEAR
FRIDAY & SATURDAY, OCT. 5th & 6th
THE SUPERB NEW BUICK FOR 1963
COME IN AND MEET US — SEE WHAT'S NEW
Everybody Welcome

Be your own best friend . . .

A sportsman with a loaded shotgun or rifle in his hands has got to be his own best friend. He must leave nothing to chance. Never, not for an instant, can he allow anything to endanger the safety of himself or his fellow hunters.

Only when the day's shooting is done, only when the gun is empty and back in the rack . . . only then is it time to enjoy the pleasures of social relaxation.

For many years The House of Seagram has published messages advocating Moderation in all things, including the use of whisky. At this time, in the interest of safer hunting we say once again:

"Drinking and Hunting Do Not Mix".

THE HOUSE OF SEAGRAM LTD.

Youth Column

Edmonton Eskimos Sponsor Junior Groups in Alberta

By WALTER KREVENCHUK

EDMONTON (CP) — More than 1,100 boys between the ages of 14 and 20 run out on the football fields of northern Alberta each fall equipped with all the necessities—equipment, coaching and organized leagues.

It's all made possible by Edmonton Eskimos of the Western Football Conference.

Eskimos pour between $18,000 and $20,000 and abundant energy in the form of North Kimball, their minor football 'go-on-dinator, into the minor football program.

"The object," Kimball says, "is to provide opportunity for the young players to advance football careers and kindle an interest in the game which in years to come will return dividends to Canada's professional football clubs."

Most of the financial aid goes to Edmonton's two junior teams, the Huskies and Wildcats of the Alberta Junior Football League. Eskimos make up any deficit shown by the clubs, which Kimball says runs around $6,000 to $7,000 a year.

Organization is the main ingredient of aid to the other teams in the 45-team program, consisting mostly of high school units.

Kimball, a graduate of Edmonton junior football ranks who has held his co-ordinator's job for two years, provides direction for setting up of finances, purchase of equipment, schedules and coaching and umpire clinics.

CLINIC FOR COACHES

Eskimos' program, aided by grants from a $25,000 Canadian Football League fund created by promoters of minor football in Canada, now is mainly concerned with formation of high school leagues in rural areas.

Four new leagues, involving 20 teams, have been set up in the last two years, Kimball says.

The program also provides information for coaches in minor football.

"We have a clinic, which now is a joint project with Calgary Stampeders of the WFC, where coaches from throughout Alberta and Saskatchewan receive information from professional coaches." Two of these have been held, one in 1961 in Edmonton and the other this year in Calgary.

Eskimo players provide some unofficial help to the program, coaching local high school teams. Fullback Johnny Bright and Mike Lashuk and former Eskimo star Rollie Miles now hold such positions.

Eskimos receive a return on their investment through production of Canadian football talent. During the last five years, at least one player a season has matured enough in the minor program to break into the Eskimo lineup.

Such players as defensive end Bill Smith, defensive half Howie Schumm, guard Don Duncalfe, halfback Dave Harvey, corner linebacker Ted Prochnitz and Lashuk have made their way through the ranks.

But, says Kimball, "the basic idea behind the program is not to make future Eskimos. It is to develop participation and interest in football."

Series Facts Figures

BY THE ASSOCIATED PRESS

	W	L	Pct.
New York (AL)	1	0	1.000
Cincinnati (NL)	0	1	.000

First Game, Thursday, Oct. 4, at San Francisco

New York	200	000	121	— 6 11 0
San Fran.	000	000	000	— 2 10 0

Ford and Howard; O'Dell, Larsen (8) Miller (9) and Bailey, Ortiso (9). W-Ford. L-O'Dell. HR: Pepitone, Boyer.

Remaining Schedule

Second game, Friday, Oct. 5 at San Francisco

Third game, Sunday, Oct. 7 at New York

Fourth game, Monday, Oct. 8 at New York

Fifth game (if necessary), Tuesday, Oct. 9 at New York

Sixth game (if necessary) Thursday, Oct. 11 at San Francisco.

Seventh game (if necessary) Friday, Oct. 12 at San Francisco.

Financial Figures

First Game

Attendance-42,852.

Net receipts-$335,836.48

Commissioner's share - $52,375.77.

Players' share-$181,477.63

New York club's share-$30,246.27

San Francisco club's share-$30,246.27

American League's share - $30,246.27

National League's share-$30,246.27

Bowling 5-Pin

CANADA CEMENT LEAGUE

Foremen (4) 3464, Office (3) 2691; Stores (4) 3746, Yard (3) 2815; Mixers (7) 2525, Repairs (0) 2228; Utility (3) 2763, Packhouse (3) 2544.

Standing: Mixers 12, Stores 9, Yard 8, Utility 7, Foremen 5, Office 5, Repairs 5, Packhouse 4.

High singles: S. Bennett 287, J. Elliott 254, J. Juby 250, J. Stewart 247, B. Spafford 246.

High Triples: C. Spafford 636, R. Payne 633, J. Stewart 632, H. Payne 631.

SATURDAY NIGHT MIXED

Pin Tippers 0, Knockers 7. Yogis 7, Drikers 7, Bob-o-Links 7, Tigers 0, Tryers 0, Rollalongs 0.

Bob Strachan 286, Doug Bennett 282, George Locke 266, Glenn Hamilton 261, 263, Bill Angove 253.

MEN'S COMMERCIAL "B"

Dovers 7, Pete's Lunch 0; Ki's 7, Plaza 0; Richard Ellis 7, Bluebells 0; Thrashers 5, Hydro 2; Public Works 5, Booths 2; Shelburne Guest 4, Bakelite 3.

High scores: E. MacDonald 707, J. Allen 695, M. Storms 733, B. Kiser 705, S. Finkle 660, Scott 658, D. Locke 655, S. Poremba 704, J. Gray 717, R. Anderson 667, B. Rawson 653.

TUESDAY AFTERNOON LADIES LEAGUE

Rollers 4, Blow Outs 3; Polks Dots 7, Hi Jinx 0; Pumblers 5, Hawk Eyes 2; Gomflex 5, Misrates 2.

Maxine Skalin 537 (288), Dot Wills 541 (213), Jean Spencer 541 (211), Eva Thrasher 518 (226).

LADIES' BUSINESS LEAGUE

Pirates 7, Lawn Bowlers 0; The Mashers 5, Hilo's 2; Sunbeams 7, Bankers 2; The Twisters 6, The Old Timers 1; The Dynamo's 0, Lucky Be 7; Hook Owls 5, Wild Bangs 2; Tigers 5, Thunderbirds 2.

M. James 901 (250, 233, 318). A. Pullman 694 (311), H. Desjardins 690 (278), F. Schrieder 650 (260), M. Faul 643, M. Fairbairn 634, E. Miller 626, D. Bannon 623, B. Vince 611, A. Hinchey 608, J. Spence 608, G. Poste 601.

5 PIN MIXED COMMERCIAL LEAGUE

Sexy Six 7, Domenies 0; Smashers 5, Woodpeckers 2; Hillighters 5, Hilos 2; Fall Guys 7, Ryders 0; Jets 7, Twisters 0; Veivets 5, Traders 2.

Irs Campbell 538 (235), Rosa Jewell 537 (230); Kip McGrimmon 527 (239); Ralph Bailey 525 (243); Marion Mundrey 687 (258); Bob Cruickshank 684 (304); Vi Christopher 679 (258).

MEN'S COMMERCIAL "A"

Bishop Seeds 7, Campbell's Auto Body 0; McLean's Real Estate 7, Robin Dairy 5; Can. Tire (Batteries) 5, Black Diamond Cheese 2, Dominion Tire Stores 5, Can. Tire (Tires) 2, Stephen Licence 5, Cranston Sports 2; Loblaws 4, Doug's Food Centre 3.

Good scores: Ike Bellis 809 (327, 265, 268), Bob Deline 756 (308, 263), Paul Bailey 738 (313), Ray Walker 678 (264), Wally Dever 675 (260), Alex Burley 664 (301), Jack Stewart 648, Don Dafoe 640, Ray Plummer 631.

REBEKAH LEAGUE

Larks (7) 2095; Orbits (0) 1834; Tigers (4½) 2002; Magpies (2½) 2002; Rockets (5) 2066; Rollers (1) 1781.

High Singles - Laura Downey 281, 213; Flo Pettit 212, Betty Clark 204, 190; Irene McMartin 219.

High Triples - Laura Downey 584; Betty Clark 578; Annis Webb 492.

MAJOR "A" BOWLING LEAGUE

Labelle Electric 4, Station Street Marketeria 2, Belle Cleaners 5, Coke's Pizza-Burgers 2, Mel Barriage Contractor 7, Tip Top Cleaners 0, Pepsi Cola 5, Stewart's Signs 1.

HIGH THREE STRING

R. Jones 908; L. Labelle 815; F. Clarke 809; B. Kiser 792; A. Aikins 786; L. St. Louis 772; J. Moon 744; A. Rouse 721; J. Legault 719; B. Bateman 717; Ron Jones 712; W. Spencer 710; J. Canning 709; J. McKenzie 706; B. Hall 701; E. Whitney 676; J. Elliott 673; R. Saylor 671; R. Lundberg 669; W. Dever 668; C. Mindy 663; W. Lawrence 634; J. St. Louis 653.

BAY SHORE GALS LEAGUE

Post Toasters 0, Defenders 2, Dumb Bunnies 7, Go-Getters 4, Gladettes 7, Nip 'n' Tucks 0, Hi Lo's 5, Roulettes 3.

High singles - Leola Doxtator 271, Muriel Ward 264, Marion Dempsey 200, Ethel Sills 213, Beverley Birdie 234, Mary Dawson 222, Elsie Martin 216.

High triple — Leola Doxtator 624.

Monday Night Mixed League (Bowl-O-Drome) B.B.C. 7, Champs 0; Fly Backs 7, Misfits 0; Twisters 7, Pickers 0; Head Pins 7, Highlones 0; Dodgers 5 —Audits 2; Flintstones 4, Aces 3.

High triples — George Wardley 738, Mickey Piperni 666, Jim Begley 643, Helen Wardley 561, Betty Clark 541.

High singles— George Wardley 339, Ev. Tripp 237.

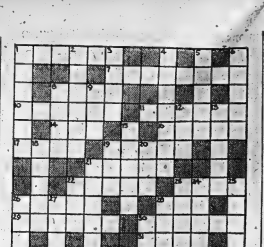

CLUES ACROSS:
1. Queen of Canada. (Double clue).
7. Girl in an iron cave. (Anagram).
8. Something straight out of the ordinary. (Double clue).
10. More intimate.
11. Prevent from going straight.
13. The color of pure diamonds. (Hidden word).
15. They're certainly worrying.
17. Something done with a piece of paper. (Double clue).
19. Slot brings a couple of letters to mind. (Hidden word).
21. Charmingly seductive.
22. Father starts to be a heathen. (Split word).
23. Appointment, but not with a peach! (Double clue).
26. Sore without lying down. (Double clue).
28. How to set things free.
29. Feed the slums.
30. More than choose. (Split word).
31. He gets £d to pay attention. (Split word).
32. What one's mole might be without a mate. (Anagram).
33. Reveries.

CLUES DOWN:
1. Came down to give Ned air. (Anagram).
2. Hardened by exercise.
3. State that it might be Vera. (Double clue).
4. Indian tribe.
5. It may cross the Atlantic.
6. Pieces to strum up. (Reversed word).
9. Unusual sort of steak. (Double clue).
12. Shown the way out of a little difficulty. (Hidden word).
14. Ida arrives from the front. (Split word).
16. Show some response.
18. Hard substances from marine skeletons.
19. Put in high spirits.
20. Covering of hair.
20. People coming from some northern country. (Hidden words).
21. There's certainly nothing serious about it.
22. Naturally be contributed to American poetry. (Hidden words).
23. Take out.
24. Old.
25. Hogs are big ones!
26. Notes on a fish. (Double clue).
27. So men make signs. (Anagram).
28. It's a burning insect.
30. Cast off.

(Answers on Page 21)

SENTENCED TO DIE

MOSCOW (AP)—Eight men convicted of responsibility for the deaths of thousands of civilians in Nazi-occupied Lithuania in 1941-45 have been sentenced to death, the Soviet news agency Tass reported Thursday in a dispatch from Kaunas, Lithuania.

"Just a Second"

GETS CONGRATULATIONS

MOSCOW (AP)—Soviet Premier Khrushchev sent a message of congratulations to President Kennedy Thursday on Walter Schirra's six-orbit space flight, Moscow radio reported.

BONDEX
READY-MIXED
BASEMENT PAINT

Fortified with Silicone-Latex, it is designed for all interior masonry surfaces — poured concrete, concrete block and brick. Also ideal for ceilings, wood trim, wallboard and basement partitions.

OTHER FAMOUS BONDEX PRODUCTS

BONDEX WATERPROOF CEMENT PAINT
For inside'- outside masonry surfaces

BONDEX HEAVY DUTY
For wet basement walls and exterior masonry

BONDEX HEAVY DUTY ADDITIVE
For use with Heavy Duty. Eliminates wetting

BONDEX CHECK-FILING
Stops water even under pressure

BONDEX SILICONE WATERPROOFING
Transparent waterproofing for outside brick & masonry

BONDEX CONCRETE PATCH
Resurfaces concrete floors without chipping

CLIP AND MAIL TODAY!
THE BEARDOW COMPANY LTD.,
6855 Crescent Twn.
Ville D'Anjou,
Montreal 5, Quebec.
Send me free color card and booklet giving complete do-it-yourself directions
NAME
ADDRESS
CITY PROV.

ONE WEEK ONLY
99c EA.
Schwab's
222 Front St. Belleville

HI-FI RECORDS

12 TOP HITS
—Rambling Rose — Alley Cat
—Venus in Blue Jeans
—Sherry — Green Onions
—What Kind of Love Is This?
—Stuffy Cuffy Baby — Things
—It Might As Well As Rain
—Do You Love Me?
—Rain, Rain Go Away
—If I Had a Hammer

12 WESTERN TOP HITS
—Two Voices, Two Shadows
Two Heartaches
—I Can Mend Your Broken Heart
—Funny Way of Laughing
—That's Old Fashioned
—You Take the Table
—Crazy Wild Desire
—Second Hand Love
—Valley of Tears
—Take Time
—She Gonna Back — Old Rivers
—Adios Amigo

ONE WEEK ONLY
99c EA.
Schwab's
222 Front St. Belleville

"Our work is done by experts and our price is right"
Firestone
WINTER CHANGEOVER HEADQUARTERS
2 SIZE 670x15
Firestone Town & Country
NEW TREADS
+
2
FIRESTONE CHAMPION TUBELESS NYLON SIZE 670x15
$55.00 Exchange
BILL DELINE LTD.
283 COLEMAN ST. DIAL WO 2-2483

it's time to trade up to
CANADA'S NO.1 CHAIN SAW
COMPACT MU-17 complete with 12" attachments
$189.50 Less trade-in

PIONEER
Manufacturers of the Compact MU-17—designed with the operator in mind, it's light, fast and versatile, while the Super 6-20 combines light weight and easy handling with rugged big power for professionals.
A. H. HADLEY
Belleville, Ont. — Phone WO 8-7981

DEAL DAYS SPECIAL
GOOD FOR PERIOD SEPT. 15-OCT. 31
$10.00
This coupon is worth $10.00 on the purchase of any new Pioneer chain saw. Trade-ins are accepted on this offer which expires Oct. 31, 1962.

THIS WHISKY KEEPS ITS FLAVOUR
GOLD STRIPE
Even melting ice cubes can't dilute the true taste of Adams Gold Stripe. It will keep its flavour to the very bottom of the glass—the mark of a great whisky. So next time you buy, try mellow custom-blended Gold Stripe ... you'll enjoy its lasting flavour.
Adams
GOLD STRIPE
CANADIAN RYE WHISKY
THOMAS ADAMS DISTILLERS LIMITED, TORONTO, ONT.

L. G. BYRD & SON
224 Coleman St.
Dial WO 8-7982

Distributed by CANADIAN FITTSBURG INDUSTRIES LIMITED
329 Church St.
Dial WO 8-5755

Distributed by QUINTE PAINT & WALLPAPER LTD.
12 McAnnany
"On the Market Square"
Dial WO 8-4771

SHERWIN-WILLIAMS CO. LTD.
265 Front St.
WO 2-3624

WALKER HARDWARE
248 Front St.
Dial WO 8-2586

DARRAH PAINT & WALLPAPER
Bridge St. East
Dial WO 8-6078

Scouting activities

By ANNE M. McDONALD

The Avondale Cub and Scout Mothers' Auxiliary held their first meeting of the season at the home of Mrs. Joan Reid, 108 Palmer Ave. Nine members were in attendance and the new members, Mrs. Nancy Depaul and Mrs. Marilyn Rollins, were welcomed to the group. The meeting which was in charge of Joy Wonnacott, opened with the Mothers' Promise. Minutes of the June meeting were read by the secretary, Betty MacKinnon. The financial report for the year was given by Edna Nix, the treasurer.

A letter of resignation from the president of last year, Mrs. Irene Reed, was read with regret. Mrs. Reed thanked the group for their co-operation during her term of presidency and extended best wishes for a successful year ahead.

Mrs. Anne McDonald, of District Council, was in attendance and referred to the Quinte Region Scout Leaders' Auxiliary Conference to be held in St. Peter's Anglican Church, Cobourg. Mrs. McDonald hoped that several members would attend and felt much benefit would be derived from the conference. It was reported that a study course for all members will be held Thursday, October 28, 1965, in the Auditorium of the Diocesan Centre of the Anglican Church, 135 Adelaide Street East, Toronto. All members will be warmly welcomed. Register for tickets should be made by October 15th.

With the exception of the office for president, the nominating committee presented the following slate of officers: vice-president, Nancy DePaul; treasurer, Katherine Thompson; secretary, Betty MacKinnon; planning convenor, Joy Wonnacott and Dot Morrison; representatives to group committee meetings, Janette Cooke and Mary Wilson; sewing convenor, Dorothy McLean; welfare convener, Marilyn Rollins; social convener, Joan Reid.

It is hoped that a new president will be nominated by the next meeting.

The secretary is to obtain a list of the current Cub and Scout membership in order to compile an up-to-date list of mothers for the phoning committee.

The October meeting will be at the home of Edna Nix, 164 Avondale Road, with Betty MacKinnon as co-hostess.

Luncheon was served by the hostess, Joan Reed, and the Mitpah was repeated.

QUINTE REGION LADIES' AUXILIARY CONFERENCE

Ladies from a wide area assembled at St. Peter's Anglican Church in Cobourg on Saturday September 20, to take part in the Quinte Region Auxiliary Conference which was chaired by its representative, Mrs. Jean Hodgson of Peterborough. The general theme of the program was Purpose, Organization and Responsibility.

The main speakers included Reg. Field Comm. L. Wilcox who briefed the ladies on the sponsorship program, and also showed a film strip regarding group sponsorship.

Mr. A. Burch, D.C. of Port Hope, spoke on Scouting as a family unit. He explained that the Group Committee is all powerful and is responsible to the Scout Group. A pack of 36 boys should have at least four leaders to properly handle and operate a cub pack. The cub is taught the rudiments of Scouting. The Scout troop is the most important because you train the boy for citizenship. The Rover turns his service over to service. Mr. Burch further stated that Scouting can be exciting if you work hard at it and prove that it is good. It can do everything for a boy that can possibly be done.

Mr. L. Griffith, Reg. Comm. explained the role of the Council, and its organization.

The president of the Peterborough District Committee, Mrs. Florence Brown, gave a talk on the role of Provincial Advisory Committee and regional representatives, and their relationship to the Auxiliaries. She reported that there are 12,077 registered Auxiliaries in Ontario. If the affiliation fees of $1 are not paid by the individual auxiliaries then they would not receive mail to keep them informed on what is happening in the ladies' Scout movement.

Mrs. Dave McDonald of Belleville addressed the ladies on the role of the District committee stating that they are organized with the approval of the District Council. These committees serve as clearing houses between headquarters and individual auxiliaries. However the district committee does not control or dominate the auxiliaries.

Mrs. Peg. Neeley A.D.C. for Cobourg of Peterborough offered many interesting ideas, and explained the importance of a well planned program. There should be something on Scouting at every auxiliary meeting, and should not last more than three quarters of an hour.

At the September meeting a good idea would be to invite leaders to meet the members; or have boys model cub and scout uniforms and explain badges. The October meeting could include a safety program. Perhaps a safety officer could give a talk on this subject. November would be a good time to plan a meeting around Rowering. In December or even around Easter time a program around Religion would be ideal, explaining how a religious badge may be obtained. At the January meeting the ladies might include the group committee and leaders. February being Baden Powell's birthday would be a time to do something around his life. This is also a popular time for the Father and Son banquet. April in leisure time as a speaker from a nature club or from the Conservation Dept. is interesting. Also a member might give a talk on the different kinds of careers, hints and tests. Here a mother could learn the requirements for the gardener's badge. In May a RCMP could be invited to speak on the rules of boating; or something on life saving, first aid, and the effectiveness of the lifesaver's badge. The final meeting of the season, could be a picnic suggested inviting the Rover Crew to a fish supper or picnic.

Mrs. M. Fewtress explained parliamentary procedure, the closing of a meeting, and the importance of group participation.

A question and answer period regarding money raising Do's and Don'ts finalized the program. Many thanks to Eileen Griffith representing Cobourg Ladies' Auxiliaries, and Virginia Brown, secretary of Cobourg District" Council for helping to make the conference the success it was, and to Bev Brown, ADC Training, Peterborough, for leading in such a delightful singsong.

2nd. BELLEVILLE BOY SCOUT AUXILIARY

The September meeting saw 11 members of the 2nd Boy Scout Auxiliary meet for their first fall meeting in the parish hall of Christ Church. President, Mrs. H. Rainbird, gave a warm welcome to those present.

At the close of the business period, Mrs. Rainbird gave a report on the Group Committee meeting. The following announcements were made:

A church parade was held on October 30th where patients were urged to attend as this was the final service of Archdeacon Creegan. On October 3rd a going-up ceremony was held for the Cubs. Here again the parents were invited to show special interest in this very important step in the life of a Cub. On October 19th and 20th Apple Day, takes place, and on Oct. 28th the annual District Council meeting.

The new Cubs joining 2nd Belleville Pack are as follows:— Ricky Niles, Alan Woods, Peter Bettle, Malcolm Eaton, Jason Lazenby, Stephen Cavalier and Chris Lazenby.

The meeting closed with the Scout Mispah. Group Captain Mrs. Rogers and her assistants, Mrs. Foster and Mrs. Caldwell were present in the group.

BOY SCOUT SHOW COMMITTEE

The Belleville Boy Scout Show Committee under the chairmanship of Ford Bray is progressing favorably. The show "Hi-Jinx for '65" is to take place on April 19th and 20th for two nights. Moira Secondary School. Each leader will select at least two of their most talented Cubs and Scouts to participate in this show. Musical Director, Phil Squires will hold auditions and be responsible for the screening and final selection of boys. The pianists will be Mrs. Schryder and her daughter, Akela Marion Gelsthorpe and Ron Buskard will be the scenic designers. Make-up director is Mrs. J. Barton, and costume director is Mrs. G. Hutchinson. Newspapher is Mrs. Lillian Ashley.

AT THE BELLE — Doris Day is intrigued with the empty liquor bottle adorning her big toe, while Cary Grant is nonplussed over the effects of Doris' contents in Miss Day. Scene is from "That Touch of Mink", romantic comedy in which the two star together for the first time. The color film continuing at the Belle Theatre, co-stars Gig Young and Audrey Meadows.

TV—Radio Column

Most Viewers Have Already Made Up Minds on Shows

By CYNTHIA LOWRY

NEW YORK (AP)—The new television season is well launched. Only two of 39 new weekly programs have yet to make their debuts. Television executives believe that most viewers have already made our decisions about the shows we will watch the rest of the fall and winter.

Practically without exception, people make up their minds by the end of the second week of a show," said one network programming specialist. "They test out a new program one week, and make a choice the second.

And usually, we stick by our choices. Right now, all three networks have strong suspicions about the success—or failure—of their new shows and of old shows returning. But it will be public information around Nov. 1 when the first country-wide ratings—those vital estimates of audience size—are released.

Recommended viewing:

Sunday — Ed Sullivan Memorial Presentier, ABC, 7:30-8:30 EDT—series about history in the wartime Italian campaign.

Saturday — The Defenders, CBS, 8:30-9:30 — Ed Begley is guest star in an episode of the series specializing in good scripts.

Sunday — Twentieth Century CBS, 6-6:30 p.m.—a study of the use of opinion polls as a political tool;

Voice of Firestone, ABC, 10-10:30 — classical and popular musical program;

Big Deal in Laredo, NBC, 10-11—comedy about a big poker game, with Walter Matthau and Zachary Scott.

ORDERS STATE PROBE

NEW YORK (AP)—Governor Nelson A. Rockefeller ordered Thursday a state investigation of the boiler explosion that took 21 lives and injured at least 100 in a telephone company building. He called the disaster "inconceivable" in this day and age. The state investigation will bring to five the number of separate investigations being conducted on the disaster.

CJBQ Program Highlights

FRIDAY

4.05—Canadian Roundup. (Reports on CBC correspondents and freelance broadcasters across the country).

7.30—Evening Rhapsody. (The best loved music of the great composers).

SATURDAY

9.30—Top 40 Time. (Top tunes of the week, chosen from the charts across the nation).

12.15—Noon News. (The 15 minute report on the local scene and from around the world).

4.30—The Breeders' Stakes. (Live coverage of the race direct from New Woodbine Track in Toronto).

7.25—Football. (Hamilton at Ottawa).

10.35—Sports Final. (The results of Chloe Valles and his Latin American orchestra).

Movie Column

Darryl Zanuck Gets 20th Century-Fox Back on Feet

By BOB THOMAS

NEW YORK (AP)—The president of 20th Century-Fox strode out of his office and returned a minute later with a glass of beer.

Darryl Zanuck sipped the beer, puffed on an overrize cigar and paced the room.

He is a single-minded man, and right now his job is to rescue the firm he helped found from the brink of bankruptcy.

"I believe we are on our way toward stopping the downward trend," he said.

"A lot depends on the pictures now in release and coming up for release. None of these are my own pictures, except 'The Longest Day.' And it will not show much this year, as we will have only 30 roadshows worldwide. We'll know more about it after the general release in June, 1966.

"Cleopatra looms large in our future, but even it will not be profit for a long time. We won't be able to get it out before late spring or early summer, and the roadshows do not bring in immense profits.

SLOW START

"The only yardstick we have is the 'Sound of Music.' It got off to a checked its first six months, you'd think it was a flop. The next year—whamo! And the second year it did double the first, starting a new general release. That's the real gravy."

A roadshow exhibits at a limited number of theatres with premium-priced tickets. Zanuck was also planning to build or reopen the Hollywood studio, now virtually shuttered.

"I haven't been the biggest idea," he replied. "I don't want to start the studio running again until I have a constructive program. I don't want to have a stop-and-start operation. It's too expensive, and I don't like to operate that way. I want to guarantee jobs for people who work for us.

"What I do open the studio again, I want it to stay open. I want to have a program of 52 pictures per year—I'd even settle for eight really good ones. I want to maintain a continuity of production, and it will be centred in Hollywood."

OPERA TRIMMED

The Canadian Opera Company has announced cancellation of its forthcoming production of Wagner's "Die Valkure."

THEATRE FEATURE TIMES

AT THE BELLE — Cary Grant, Doris Day and Gig Young in "That Touch of Mink", in color, by Technicolor.

AT THE PARK — First Showings — in Cinemascope and Metrocolor, "Ride the High Country", Randolph Scott, Joel McCrea, Mariette Hartley, "World In My Pocket", and Stooges' comedy, "Sappy Bull Fighters".

AT THE BELLEVILLE DRIVE-IN — Show starts at dusk. "The Count of Monte Cristo", Color, Lorelei Brent, Louis Jourdan, Color, Gary Cooper, Karl Malden, Color, "The Hanging Tree".

Medical X-Rays May Be Cause Of Leukemia

LONDON (Reuters)—A leading British expert on leukemia, cancer of the blood, said in an article published today that the disease can be caused by medical x-rays.

Dr. Alice Stewart of Oxford University's department of social medicine made it in the British Medical Journal of her analysis of leukemia deaths in Britain.

She said: "It was finally concluded that about eight per cent of leukemia cases were caused by diagnostic x-rays and a further 3.5 per cent by therapeutic x-rays.

Dr. Stewart took more than 1,000 cases, or about one eighth of the 7,500 leukemia deaths in Britain from 1958 to 1960.

She compared the rate of exposure to x-rays of the leukemia victims in the years before they contracted the disease with the same number of healthy "control" men and women and found to be significantly higher.

"In view of what is already known about therapeutic x-rays it is reasonable to interpret these findings as evidence that certain types of leukemia in adults can be induced by relatively small doses of x-rays."

NEW TALENT

Ed Sullivan plans to run a series this season introducing new talent and giving youngsters a chance to get exposure on national television. It begins Sept. 30.

Park

TODAY - SAT.

FIRST SHOWINGS!

Continuous Show Sat. 1.00 — Doors Open at 12.30

2 TOP MGM ATTRACTIONS!

SCOTT-McCREA in RIDE THE HIGH COUNTRY

TECHNICOLOR METROCOLOR

TECHNOVISION

WORLD IN MY POCKET

EXTRA: SAT. MAT. 5-DISNEY CARTOONS

REGULAR PRICES CHILDREN 25c ANYTIME

HOLIDAY MIDNITE SHOW

SUNDAY MIDNITE SHOW

ONE SHOWING ONLY!

THE ATOMIC SUBMARINE

BLOOD HUNGRY SPAWN OF THE WORLD'S MOST BESTIAL FIEND!

DRACULA DRUMMER of DR. JEKYLL

JOHN AGAR GLORIA TALBOT

AFTER 12.05 A.M.

Belleville DRIVE-IN THEATRE

A SUNDAY MIDNITE SHOW

Belle FAMOUS PLAYERS THEATRE

AFTER 12.05 A.M.

GIANT TRIPLE FEATURE SHOW all in COLOR!

FEATURE NO. 1

BRIDES OF DRACULA

FEATURE NO. 2

Blood of the Vampire

ALL NEW!

FEATURE NO. 3

THE MUMMY

Admit Entertainment

NOW PLAYING— 2 Great Hits

BOX OFFICE OPENS 7.30

THE ADVENTURE SUPREME!

THE COUNT OF MONTE CRISTO

Belleville DRIVE-IN THEATRE

SHOW STARTS AT 9 P.M.

GARY COOPER MARIA SCHELL KARL MALDEN

The Hanging Tree

THE GREATEST THRILL CLASSIC OF ALL-TIME!

Park

OUR BIG THANKSGIVING MONDAY SHOWS!

THE PHANTOM OF THE OPERA

HERBERT LOM HEATHER SEARS THORLEY WALTERS MICHAEL GOUGH

HIT NO. 2

HOWARD HUGHES presents SON OF SINBAD

DALE ROBERTSON · SALLY FORREST LILI St. CYR · VINCENT PRICE

SUPERSCOPE

ALL COLOR SHOW

MATINEE MONDAY 1.30 P.M.

REGULAR PRICES

Children 25c Anytime

QUINTE Drive-In

TRENTON AT BAYSIDE

ROCK HUDSON KIRK DOUGLAS

THE LAST SUNSET

DOROTHY MALONE

DINOSAURUS!

CHILDREN 25c — ADULTS 65c — Matron in Charge

AT THE PARK — Joel McCrea and Randolph Scott team for the first time as two hard-shooting ex-"town tamers" of the old West in Metro-Goldwyn-Mayer's "Ride the High Country". The adventure-filled outdoor action-drama is in CinemaScope and color, showing today and Saturday at the Park Theatre. On the same program is added M-G-M thriller "World In My Pocket", stars Rod Steiger, Both hits are first showings. Continuous show Saturday from 1.00 p.m. Doors Open 12.30.

TOUGH YEARS

Red Skelton, now in his 10th season on TV, in earlier years played medicine and tent shows, a riverboat, vaudeville and the Catskills.

AT THE PARK — The famed and versatile actor, Herbert Lom, as the Phantom, appears without benefit of being make-up he wears as he enters the title role in "The Phantom of the Opera", opening Monday at the Park Theatre. Lom is the third actor to play this monstrous character on the screen since late Lon Chaney Senior originated the part in the silent version made in 1925, and Claude Rains re-creating the role in the talkie version in 1943. The new color version of the classic chiller also stars Heather Sears, Thorley Walters and Michael Gough in principal roles. On the same program in addition to Park Theatre's "Howard Hughes' "The Son of Sinbad" starring Dale Robertson, Sally Forrest, Lili St. Cyr and Vincent Price. Special matinee Monday at 1.30 p.m.

The Most Refreshing Rib-Tickling Romantic Comedy Ever to Adorn the Belle Screen! . . .

CARY GRANT DORIS DAY

"That Touch of Mink"

GIG YOUNG · AUDREY MEADOWS

Added: Choice Color Treats

Belle FAMOUS PLAYERS THEATRE

Matinee Smoke 2.00 Eve. 3.50 Legee 9.10

DISNEY FESTIVAL

B-E-L-L-E

MON. MORNING 10.45 A.M. DOORS OPEN 9.30

...AND WATTA 2 HOUR THANKSGIVING MORNING SHOW IT IS!...

HEY KIDS!

WALT DISNEY'S ALL CARTOON SHOW

15 COLORFUN CARTOONS

All Your Favorite Characters

ONE SHOW ONLY

FREE TO THE FIRST 500 KIDS

3 FOOT LONG BALLOONS

CLASSIFIED ADVTS.

WANTED MALE

EXPERIENCED BARBER, APPLY 33 Bridge S.first. 962-2441 O5-21

PHARMACISTS

Male or Female -

$130.00 weekly, plus commissions based on sales

42 - 44 hour week. No Sundays For an established and rapidly expanding chain of drug stores (dispensing and ethical products only)

All replies treated in confidence. For The Secretary Department Store Kingston

Apply to

INTERCITY DRUGS LTD.

2681 Lake Shore Blvd., W., Toronto, 14

or call collect Toronto CL-1-2279

O4-21

Ice Maker

for

CURLING RINK

5 to 6 Months Employment

Remuneration According to Qualifications

Apply

BOX 41,

Ontario Intelligencer

O3-21

FOXBORO DISTRICT CO-OP

Requires Feed Mill Man. Experience desirable but not essential. Good salary with full employee benefits. Apply in writing giving details and experience.

O1-31

WANTED - FEMALE

BABY-SITTER, FOR DAYS, IN my own home. WO 3-7974. O5-21

CLERK-TYPIST FOR PERMANENT position with chartered accountant's office. Accurate typing essential. Apply Box 64, Ontario Intelligencer. O4-21

LADIES! INTERESTED IN selling real estate. Full training. Earn good money. Call Mrs. Hall, Belleville WO 2-8332 or 10 McDonald Gardens. O3-31

HAIRDRESSER

STYLIST

LICENSED

At least 3 years experience. Must have references. Excellent opportunity with well established clientele. Good wages plus commission. Only ambitious conscientious applicant need apply.

For Interview

WRITE BOX 78,

ONTARIO INTELLIGENCER

O1-3-5

WOMAN TO CARE FOR TWO children in children's home from 5 p.m. to midnight in Isabel Street. WO 3-3135 between 8 and 9. O5-21

AGENTS, CLUBS, ETC. SELL Hand-Painted Christmas cards. Over 200 items including Religious, Humor and Everyday cards, Wraps, Toys and Novelties. Previous. For colorful catalogue and samples on approval, write Regent Greeting Card Co., 1253 King St. E., Hamilton, Ont. 2-29-ov-s-o-tf

EXPERIENCED WAITRESS. Apply in person. El Rancho Restaurant, 371 Front Street. O3-21

WAITRESS, EXPERIENCE NOT necessary. 263 Front Street, Belleville. O2-tf

NEED EXTRA MONEY? $5.00 and more can easily be earned by showing our fabulous Christmas cards, gifts, toys, to friends and neighbors. Our collection is unique. Write for objectionable to-day for sample assortments. No experience necessary. Costs no money. Write today for samples on approval. Only Personal Christmas cards are free retail. Regent Greeting Cards Dept. 1, 67 East Ave., Hamilton. 2y22-3m

STRONG, MIDDLE-AGE WOMAN to take charge of home, light work, family of 3 adult. Phone 962-2441 Belleville. Write Box 11 in his objection to child. European preferred. Box 79, Ontario Intelligencer. O3-tf

RELIABLE LADY TO CARE FOR small child Monday to Friday in child's own home. WO 2-1067. O3-21

EXPERIENCED WAITRESS. Apply in person. Tony Grill, Front Street. O2-tf

WANTED MALE OR FEMALE

RELIABLE PERSON INTERESTED in according to meet importer 2 hours weekly. Write Box 77, Ontario Intelligencer. Belleville. O3-31

APPLE PICKERS WANTED. Scenic Carrying Place, RR 3-1046, 4 miles west of Bedford Mills. S13-tf

CAREER SCHOOLS

CAREER SCHOOLS, WATCHmaker - Jeweler, Barbering, Hairdressing. Ask for prospectus and tuition. ADVANCED ENGLISH AND MATHEMATICS. REGENT INDUSTRIAL SCHOOL, Moncton, N.B. S21-39-OS

ROOM AND BOARD

IN WINDSOR FRONT ROOM WITH or without board. Immediate possession. 121 Ann Street. O5-21

LARGE FRONT BEDROOM WITH board. Gentleman. WO 2-6134 O5-21

WANTED

MAJORETTE, BOOTS, WHITE, size 10 or 11. Phone WO 2-3252 O5-21

CASH FOR YOUR FURNITURE or anything of value, or have I consigned to Belleville Sales & Auction Co., 370 North Front Street East. WO 3-7788. O5-1m

WE WILL PAY CASH FOR YOUR Used Furniture. Call Ken's Kuntry's Front Door Belleville 613-wy-o-o-f-tf

USED DUO THERM OIL HEATER. Phone WO 962 Colborne St. 962-3482 M11-ov-25-W-F-tf

SEMI-INVALID PATIENT, IN MY home can be properly cared for. Graduate nurse in attendance. WO 3-6408. O4-21

DEER HUNTERS WANTED. Guides and dogs supplied. Low food and lodgings. Camp located in Sanford Settlement, Apply McClure, R. R. 2, Port Perry, Ontario. O4-21

ROTO TILLING LAWNS OR garden. WO 2-8181. O5-21

OLD FASHIONED CLOTHES, dresses, coats, suits, hats, umbrellas, top-hats, and bodies. Phone 962-6626. O5-21

GARDEN PLOWING. FOOT SIZE. ton. WO 2-5408. O5-21

WELLS TO DRILL, FARMS, homes, industries. Hamilton Donaldson, R. R. 2, Tweed. O3-21

WANTED PIANOS IN EXchange for furniture or cash. F. M. Barrett Co. WO 2-6626. M22-tf

DRESSMAKING

ATTENTION LADIES. HAVE your wardrobe restyled and made over in all kinds of dressmaking. WO 2-6290, or 56 Glen Road. O4-tf

EMPLOYMENT WANTED

STORM WINDOWS INSTALLED, yard cleaning, etc. WO 2-7239. O5-21

CARPENTRY, PAINTING, CEmenting and roofing. Any Reasonable rates. Free estimates. WO 2-6408. O5-1m

CHILD TO MIND IN MY OWN home, Parkdale area. WO 3-6408. O3-21

HOME RENOVATIONS AND improvements, masonry, painting, concrete work, insulation and roofing. Reasonable rates. Free estimates. WO 2-7241. 52-tfn

ATTENTION CARPENTERS AND others. Keep temper in your tool. Sharpened, hardened, tempered. No guaranteed. 28 Pinnacle Street. S17-tfn

CARPENTRY, PAINTING, CEment work or what have you. Reasonable rates. Free estimates. WO 2-7241. J21-tf

PAINTING TILE FLOORS AND Linoleum. Phone Belleville WO 3-3321 between 5 and 7 p.m. J21-tf

REAL ESTATE WANTED

SUBSTANTIAL DOWNPAYMENT for suitable home. Box 84, Ontario Intelligencer. O5-ov-f-tf

CENTRAL EAST HOME WITH large lot, near downtown. Substantial downpayment. Box 94 Intelligencer. S25-26-27-30-2-3

FOR ANYTHING CONCERNING with real estate call Marshall Real Estate. 962-2482 or 10 McDonald Gardens. O1-tf

WE HOUSE HUNTERS TO SELL. If you are thinking of selling your property, call us first. We may have a buyer waiting. For Real Estate Service, call Ross Reddick Realty Ltd. at Station B. WO 2-2297. F7-tf

TO LET

CARPENTRY

CABINETS, KITCHEN CUPboards, china cabinets, writing desks, made-to-measure and made. Also repairs. WO 2-3183. Bill Rhodenizer. S25-1m

TO LET

LOWER APARTMENT 3 ROOMS, sewen, bath, hot & cold water, electric heat. Kitchen cabinet, laundry facilities, ideal for working couple. WO 2-6408. O5-21

DUFFERIN AVE. SELF-CONtained bed-sitting room, 3-piece bath, kitchen. Heated. 1 or 2 adults. Stove and refrigerator supplied. WO 2-0687. O5-21

2-BEDROOM HOUSE! 182 STAnley. Gas heat, modern. WO 2-9988. O5-tf

NEW 3-BEDROOM BUNGALOW to small, reliable family. Available immediately. $85 a month. Call Ranch, off 5th Concession Thurlow. Phone 962-6626. O4-21

ONE BEDROOM HOUSE, ROOMmore. Ontario, $55 monthly, hydro included. WO 2-8408. O1-tf

3-BEDROOM APARTMENT, 2nd floor, heated. Close to downtown. $45 monthly. Phone WO 2-6626. S25-tf

2 FURNISHED BEDROOMS. ON Highland Avenue, WO 2-6626. S19-tf

3-ROOM APARTMENT WITH sewen, heat and hydro supplied. Ground floor. $50 monthly. 20 Pinnacle Street. WO 2-7323. O5-tf

LARGE SELF - CONTAINED upper apartment. Oil heated, 4pc. bath, hydro supplied. Newly wiring. Suit couple or small family. WO 2-6626. O5-tf

A HOME AWAY FROM HOME. 3 to 5 rooms. Reasonable rates. 5 rooms Reasonable rates. S5-tf

GROUND FLOOR APARTMENT, 3 rooms, bath, hydro, heat, self-contained. Queen Street, WO 2-6626. Available Nov. 1. O5-tf

BRIGHT BED-SITTING ROOM, suitable for business girl. All housekeeping privileges. WO 2-6626. O5-tf

3-BEDROOM HOUSE. ALL CONveniences. Garage. Redeserville Road. WO 3-5601. O5-21

FURNISHED HOUSEKEEPING bed-sitting room, linen, dishes supplied. Gentlemen preferred. Parking. 20 Russell. WO 2-6626. O5-21

FURNISHED, HEATED APARTment on George. 2 gentlemen or 2 ladies preferred. Available November 1. WO 2-3218. O5-tf

FURNISHED HOUSE, 3 ROOMS, sewen, bath, hydro, heat, hot water. No. 2 Highway, 2½ miles east Aikport. WO 2-6626. O5-tf

4-ROOMED HOUSE. HEAVY wiring, hydro, water. 10 Bleecker Belleville on Trent Road. WO 2-6626. O5-tf

NEWLY REMODELLED 3-BEDroom house, gas heated, living room, large kitchen. Unheated. Rear Bridge Road. Apply 313 East Moira Street. O5-21

GROUND FLOOR APARTMENT with cupboards, 3 rooms, bedrooms, bath and dinette. Spacious front 170 monthly. Unheated. WO 2-6281 after 5. O5-21

3-ROOM, UNHEATED APARTment. Ground floor. Reasonable. WO 2-7712. O5-21

MODERN, UPPER APARTMENT, 3 bedrooms. West Hill. Electric range. Heated $85 water & hydro. S25-tf

FURNISHED ROOM, WITH OR without housekeeping privileges. On bus stop. WO 2-6629. S25-tf

VACANT

STOREY, APT. IN ROSSMORE 4-piece Modern Bath Basement and Oil Furnace Stove and Refrigerator Supplied $85 MONTHLY JOYCE REALTY WO 2-3288 O5-21

2-BEDROOM APARTMENT

In new apartment building. Electrical heating. Hydro and hot water supplied.

$95. MONTHLY

Available Immediately

WO 2-3887

O4-tf

IMMEDIATE POSSESSION. 3-room apartment. Private bath and entrance. Heated. Hydro. $50 monthly. WO 8-9041 or WO 3-3094. O2-4-3

COTTAGES TO LET

FURNISHED HOUSEKEEPING cottages with bath, electric stove, refrigerator and all conveniences. On Lake Ontario at Rednerseville. Good beach and fishing. WO 8-3417. J21-tf

FOR SALE OR RENT

COTTAGE LOT TO RENT

AT MOHAWK BEACH, 1 MILE south of Shannonville Corners. Marsele, 1 Shannonville. WO 2-6418. O4-21

FOR SALE

SAVE UP TO 30% IGNITION COILS for All Cars and Trucks from $3.95

95 GEMS DISCOUNT COUPONS CANADIAN TIRE WO 8-6701

SCREENS ALUMINUM IN WOOD frames, in perfect condition. 14 at 21, 2 at 24, 6 at 36. Cheap. WO 2-6813. S6-tf

USED ELECTROLUX VACUUM cleaners; 1 Hoover, 4 Premier, 1 Kenmore. All in reasonable. Apply Electrolux Sales Belleville. O3-21

ONE 1/6 H.P. ELECTRIC MOTOR $10; one ½ h.p. electric motor $15. Apply 35 Grove Street O3-21

GUARANTEED WHEEL BALANCING $1.50 PER WHEEL

283 Coleman St.

WO 2-3483

O3-21

BEAR

Wheel Alignment

And Balance

Here's What We Do :

★ Correct wheel alignment. Inspect and adjust front wheel camber, and align toe-in and caster. Check steering linkage.

★ Precision balance both front wheels. Install necessary weights to correct uneven tire wear. Check Shock Absorbers and advise.

★ WE GIVE 3 MONTH ROAD HAZARD GUARANTEE ON RECAPPED TIRES.

N.B.: PARTS EXTRA. BOTH JOBS

$8.95

MOST CARS

Free Wheel

Alignment Check

Check your tires - are they wearing evenly? Chances are they're wearing on one edge. Misaligned wheels will cause a bump against a curb or tilting when driving around a curve. Come in, we'll professionally check your wheel alignment FREE - it takes just 2 minutes.

DOMINION TIRE STORES LTD.

14 BRIDGE ST. WEST

BELLEVILLE

WO 8-5575

O2-tf

FOR SALE

PIGS, NINE WEEKS OLD. Vernon Hamilton, 3rd of Thurlow. Phone Thurlow 37-R-22. O5-21

ONE COAL AND WOOD STOVE. Al condition. Also one coal warming stove. Heating plate. Apply 313 Bridge Street, evenings. O5-21

FALL SPECIAL. SERVICED AND 32.75, A & B Radio & TV, 352 Front Street. WO 2-6626. O5-tf

SOKES TREE SERVICE. TOP trees, shape trees, remove dead trees. Phone WO 2-6626. Ask for Bert Belleville Trent Road. WO 2-6626. A26-tf

200 CHOICE HEREFORD AND Durham steers, also 2 heifers, one half old stocker steers and heifers. Bale timothy hay. Also 16, George A. McGowan, Consecon. Phone Rawdon. We deliver. S28-21

KINGSTON PROVISIONERS Home Food Plan. Select your own meats and food products combined from $10 weekly. WO 2-8373 after 5. Write for appointment. N7-tf

APPLES, MACS, COURTLANDS, Sweets, Delicious, Snows, Fancy, Cox and grounders. Reasonable. Herrington's, Rossmore. Ground corner of Redeserville Road. S27-1m

INGLIS AUTOMATIC DRYER, condition as new, $120; also one $190. Phone 962-6626 or 962-3763 Front Street. WO 2-3536. O4-21

2 PUREBRED HOLSTEIN HEIFers, 1 & 2 years old. WO 2-2226. O4-21

FRIGIDAIRE AUTOMATIC DRYer. Lovely condition. Only $100 or $10 monthly. Joyce Realty Co., 383 Front Street, WO 8-5323. O4-21

30 PIGS, 8 WEEKS OLD. J. Mc. Kenzie. Tel. Consecon. O5-21

LARGE OIL SPACE HEATER, automatic fan. WO 2-4715. O4-21

MOFFAT 34-INCH GAS RANGE, automatic oven. Only 6 months old. $100 or $10 monthly. The John Deere Shop, 383 Front Street. WO 8-5323. O4-21

SIMPSONS-SEARS Warehouse Clearance

SAVE $50.00 on a 12 cu. ft.

Coldspot REFRIGERATOR

with 32-lb. Zero Zone Freezer and Automatic Defrost

Reg. $279.95

NOW ONLY $229.95

Save $40.00 on 30" KENMORE RANGE

with Rotisserie

Clock Controlled Oven and Timed Appliance Outlet

Reg. $229.95

NOW ONLY $179.95

NO TRADE NECESSARY

Don't Wait!

PHONE WO 8-5591

OR SEE THESE SPECIALS

329 FRONT STREET

SIMPSONS-SEARS

O3-21

ENJOY

The Wonderful Sound of

FM Radio

AN FM AERIAL

Can be Installed Quickly and Inexpensively

FOR A FREE ESTIMATE

PHONE WO 8-6791

CIRCLE TV SERVICE

280 COLEMAN STREET

YOU STILL HAVE TIME TO START A NEW LAWN

SEE US NOW

for Advice and Materials

LAWN MIXTURES

ON SPECIAL

BISHOP SEED & GARDEN CENTRE

81 STATION STREET

WO 8-3552

FOR SALE

ALUMINUM STORM AND screen doors, 6'8" high, thick 535. Aluminum storm windows, 310. Few thermo-pane units. WO 8-7341. O3-tf

SPRING WORK OR SPRUCE-up? Call Decorators. Now WO 2-8218 after 6. Ben. O5-21

SUBSCRIPTION RAMS, 975 Front Street West, Belleville. O5-21

ONE 3-TON G.M.C. VAN BODY truck; 16 feet; one 3-ton International stake body; one 1½ Ford panel truck; one walk-in panel; one sedan delivery. WO 2-6626. S21-tf

DOMINION UPRIGHT PIANO. Reconditioned and tuned. Also Spinet Piano. Topping, 124 Napanee Motel. Phone 354-2300. O5-21

SHOTGUNS, AMMUNITION, hunting licenses, guns, ammunition, scopes, sights, custom gunsmithing. Bill Rhodenizer, 283 Bridge East. A15-tf

ALUMINUM

* WINDOWS
* DOORS
* AWNINGS
* CANOPIES
* SIDING
* RAILINGS

Installation Guaranteed

Free Estimates

CALL

WIN-RAY WINDOW AND DOOR SALES

WO 8-9774

O3-21

CLEARANCE ON CAR RADIOS (Electrohome)

12 volt, 5 tube, under dash model

Regular $49.95

TO CLEAR $37.46

12 volt, in dash model

Regular $54.95

TO CLEAR $37.95

12 volt, under dash model

Regular $64.95

TO CLEAR $48.71

PORTABLE RADIOS

Regular $49.95

TO CLEAR $24.95

Regular $79.95

TO CLEAR $49.95

DOMINION TIRE STORES LTD.

14 BRIDGE ST. WEST

BELLEVILLE

WO 8-5575

O3-tf

EASTERN ONTARIO HEREFORD CLUB

"Fall Sale"

PETERBOROUGH EXHIBITION GROUNDS

SATURDAY

OCTOBER 20, 1962

12 NOON

LUNCH COUNTER ON GROUNDS

10 COWS WITH CALF

5 OPEN HEIFERS

10 TESTED BULLS

20 BRED HEIFERS

All Animals Inspected by the Health of Animals Branch for Tuberculosis and Brucellosis. Bull Premises Sold by the Ontario Livestock Branch.

H. WILSON, President.
R.'R. 3, Keene, Ont.

W. MOOD, Secretary,
Birdsall, Ont. O5-12-19

END OF SEASON CLEARANCE

THANKSGIVING WEEKEND

SAT. - SUN. - MON.

Ladies' English All Wool SWEATERS LESS 25%

Hand Woven TIES Reg. $1.95 ONLY 99c

Wintey Point All Wool BLANKETS LESS 20%

INDIAN BASKETS LESS 1/3

SHEEPSKIN RUGS Reg. $14.95 SALE $9.95

Unique Christmas Gifts, All at Sale Prices

MOHAWK TRADING POST

Junction of Highways 33 and 7 Prince's Restaurant | Adelaide

FOR SALE

Ladies' Curling Boots . . $7.98
Men's Curling Boots . . . $8.98
Ladies' Curling Brooms $2.89
Men's Curling Brooms . . $3.69

5% CASH DISCOUNT COUPONS CANADIAN TIRE WO 8-6701

TELEVERSION. 21" SCREEN. Reconditioned. Guaranteed. $45 or $5 monthly. WO 2-2265. O5-21

FURNITURE, KITCHEN CUPBOARDS, dressers, stove, Easo-oil heater, chairs, tables. WO 2-7128. O5-tf

1 TIMKEN OIL BURNER FOR sale. Reasonable. Call 962-2454. 300-gallon tank. O5-21

BRASSING SEMI-AUTOMATIC machine, 12 gauge, 5 shot; Lloyd baby carriage. WO 2-6626. O5-21

WASH STAND; 3 DRESSERS; 1 settee; small table; iron bed. WO 2-8373. O5-21

FLOWERS ARRANGED FOR funerals, Cut flowers and potted plants. Belleville Greenhouse, Trent Road. Phone WO 2-3071. O3-1m

MAHOGANY TWIN-SUNKEN SURface dining table, 6 chairs and china cabinet. Walnut dinette table, 4 chairs. Reasonable. Phone after refused on either item. Call WO 2-3892. O5-21

GUNS BOUGHT SOLD TRADED and repaired. Firearms dealer's license Pre 1st. Gunsmithing. Kelly's Sporting Goods. J7-tf

450, 10" CONCRETE BLOCKS AT 15c each. Apply Eastwood Construction Co., 73 Dundas St., Wallace School site, Belleville. WO 2-3535. O5-21

YORK AND TAM BOATS. Brand new. Reasonable. Phone WO 2-6626. O5-21

RIPE FLEMISH BEAUTY PEARS fresh cider; McIntosh, Sweet Cider, Cortland, Red and Crabapple. 3 miles west of Rednersville. O5-21

ONE INTERNATIONAL DUMP truck, model R-180, in good work. Has $300 licence on. WO 2-3815. O5-21

34 FERGUSON TRACTOR WITH plow or blade. Settle, Mrs. Pieper, Fourth Concession R.R. 1, Stirling. O5-21

ROTTED MANURE. BY THE load or bushel, delivered. Phone 39-R-22 after 5:30. S28-1w

BICYCLES ARE OUR BUSINESS. C.C.M. Raleigh, Rudge, Humber, Monark, Perry and Skyking. 142 Front Street. O1-tf

30 GALLON PRESSURE PUMP, complete with pressure tank. Almost new. $75; one 5 cu. ft. Frigidaire, $50. WO 2-6626. O3-21

FALL CLOTHING AND SHOES for men, women and children. 5 Dundas, 73 and 75 Front. New and used clothing. Apl8-tf

CLEARANCE

20-ft. Used All Channel

TV AERIALS

Fully Reconditioned

New Leads. New Guy-wires

GUARANTEED

PRICED TO SELL

FINKLE ELECTRIC

434 FINNACLE ST — WO 2-3321

J2-ov-f-tf

USED TIRES

670 x 15

$3.00 UP

OTHER SIZES

ALSO AVAILABLE

BILL DELINE LTD.

283 COLEMAN STREET

WO 2-3483

O3-21

Chain Link Fence

SOLD AND ERECTED

BY

MACKENZIE FEEDS LTD.

47 SOUTH FRONT ST.

WO 8-5541

S10-ov-o-f-1w

DON'T MOVE, IMPROVE !

GARAGES

RECREATION ROOMS

ALUMINUM STORMS

SEE GEO. WEYMARK

Our Home Improvement Specialist—for who will help you with all your planning. Be sure to see us before you buy. We can help you save with you'll be glad to know that we're equipped to do complete job for you.

BEAVER BUILDERS' SERVICE AVAILABLE

BEAVER LUMBER CO. LTD.

101 CHURCH ST. WO 2-4583

A23-ov-o-tf-1-f-tf

LOTS FOR SALE

LOTS ON BAY OF QUINTE. Rose St. Cheapside. WO 2-6626. S28-tf

LOT 100' x 200' ON CONSECON Lake. WO 2-6626 — WO 2-1203. A21-tf

PETS FOR SALE

BEAGLE PUPPIES, READY FOR their new homes. Registered and inoculated. Phone Belleville Rock Kenneth, Tweed, Ontario.

COLLIE PUP, WO 2-5626. O5-tf

PONIES FOR SALE

THIS YEAR'S COLTS READY TO wean. $100 each. Also several large, registered Shire stallions. Apply Ross River Farm, Cobourg, Ontario. S20-21-27-28-O-6

BOATS FOR SALE

UNFINISHED, MOULDED PLY, wood hull, 18' 6" x 6' 7". Ideal for fishing or cottage. WO 2-6231. O5-tf

FRESH FISH

LAKE ONTARIO HERRING

Dressed Salmon Trout Dressed White Fish Fresh Smelts Fresh Pickerel

Clarke Fisheries WO 2-4324.

M27-3-O

WOODWORKING

RENT HILES CONSTRUCTION, brick for that new fireplace, additions, recreation rooms, cabinets, carpentry. Free estimates. WO 2-6109. J23-tf

AUTOMOTIVE

73 PONTIAC SEDAN. IN GOOD running condition. $100. WO 2-6452. O5-21

1954 VOLKSWAGEN. GOOD CONdition. 6 months. WO 2-2884. O5-21

1961 BMW 700 SPORTS. Excellent condition, 12,000 miles. Safety belts, sheet wrap, snow tires on extra rims, many extras. Phone 962-6626 after 5:00. Private sale, car be financed, will accept older model car in trade. Phone WO 2-3737 or WO 2-3892 after 5. Phone. M22-tf

COMPLETE 4-WHEEL BRAKE RELINE

Here's What We Do :

* Reline all 4 wheels with genuine bonded brake lining
* Adjust brakes for full contact.
* Adjust emergency brake.

GUARANTEED FOR 20,000 MILES OR ONE YEAR

$19.95

Including Most Foreign

Brake Adjustment SPECIAL

Includes All This :

1. Remove front wheels, and inspect rear brakes.
2. Clean brake assembly.
3. Check wheel cylinder pack: front wheel bearings.
4. Install new shoes for full contact all wheels.
5. Examine and clean brake drums.
6. Check and add heavy-duty brake fluid if necessary.
7. Safety-test brakes.

$1.39

ANY CAR

Regular $4.50

DOMINION TIRE STORES LTD.

14 BRIDGE ST. WEST

BELLEVILLE

WO 8-5575

O2-ov-o-f-tf

"O K"

GUARANTEED

USED CARS

DRIVE INTO THE COUNTRY AND SAVE $ $ $

'60 CHEVROLET $1,795
4-door Sedan. 8 cylinder engine. Finished in Blue. Brand new by us.

'60 FORD ..... $1,895.
4-door Sedan. Deluxe model with Radio. Finished in Turquoise.

'59 CHEVROLET $1,595.
4-door Sedan. Automatic transmission. Finished in Gold, new by us. Very clean.

'58 CHEVROLET $695.
4-Door Sedan, deluxe model. New motor. New paint. 8K miles.

'57 FORD ..... $995.
2-door Sedan. Finished in Blue. A good clean car. ON SALE.

'57 CHEVROLET $995.
Deluxe 210 Series. Finished in Blue with new vinyl interior. OK Guaranteed.

'56 FORD ..... $695.
4-door Sedan. Finished in Radio. Automatic transmission. Finished in Blue and Ivory.

'55 PLYMOUTH $450.
4-door Station Wagon. Finished in 8 cylinder engine. Ad 16, Reduced.

'55 PONTIAC ..... $598.
Deluxe Sedan. Automatic transmission. Finished in Green and Ivory.

'52 FORD ..... $395.
New paint.

— TRUCKS —

'57 FORD ..... $695.
½-Ton Pick-up.

'55 International ..... $395.
½-Ton Panel. New paint.

'50 CHEVROLET ..... $295.
1-Ton Stake.

. . . SEE . . .

Jerry Anderson
Elwood Kerr
Craig Watson

at the Sales Lot of Salisbury

STIRLING MOTORS

(STIRLING) LTD.

D. R. Williams, Pres.

At the B/A Sign by the Bridge in Stirling.

Phone EX 5-3353 in Stirling

At the Four Corners in Marmora

Phone EX 4-2343 in Marmora

AUTOMOTIVE

'60 CHEVROLET ¾-TON PICK-up, wide body, A1 shape. Can be financed. WO 8-6060. O5-3t

'53 CADILLAC, SHOW ROOM condition. See Doug Hedger at Carl Jones Motors Limited, 145 Station Street. WO 8-5566.

CLEAN '60 CHEVROLET BIS-cayne. WO 2-7234 after 5 p.m. O5-tf

1958 BUICK SEDAN, WITH radio. Can be financed. WO 8-7061.

'61 MONARCH RICHELIEU. CAR controls. Like new. Leaving country, must sell. Sacrifice. WO 8-7815. O5-2t

'51 PLYMOUTH. NEW MECHAN-ically. 4 new tires. WO 8-7318 between 6 and 8 p.m. O5-2t

1954 DODGE SEDAN. WO 2-3366. O5-2t

'54 METROPOLITAN NASH coupe. In real good condition. $295. Ray Rose B.A. Service Station, 155 North Front Street. O2-6

1960 AUSTIN CAMBRIDGE. EX-cellent condition, mechanically A1. $995. WO 2-8366. O2-6

'56 CHEVROLET STATION wagon. Automatic transmission. Radio. 4 new nylon safety tires. Excellent condition. $900 cash. WO 8-8182. O2-6

1959 VAUXHALL, 4-DOOR sedan. 4 cylinder motor. Low mileage. Excellent condition. Reasonable price. WO 2-0983 after 5. O2-5

1957 CHEVROLET 4-DOOR sedan. Good condition. WO 2-0983 after 5. O2-5

FRONT END ALIGNMENT wheel balancing. Expert service. John Bean equipment. Bill Deline Ltd., Coleman Street. WO 2-3483. Jy27-tf

FORD WAGONS

'58 4-Door Automatic

'58 2-door Automatic

'55 2-door

'54 2-door

ALL V/8's

May be Seen at

CARL JONES MOTORS LTD.

145 STATION STREET

WO8-5566

WHY

BORROW MONEY WHEN YOU BUY A CAR?

IAC

It pays to finance through your dealer. He can save you a lot of time. No red tape. No additional security needed. Ask him about his

IAC TIME PURCHASE PLANS

McINTOSH & WELLS IN STIRLING

We invite you to drive into our modern car lot and look over our display of 1963 models. Let us talk over your new or used car problem and see how we can save you money.

'63 FORD Fairlane '500'
Smartly finished outside in Raven Black and on the inside with Red wheel cloth. This is a show model with most of the extras. Top trade-in allowance for your old car.

'63 FORD Fairlane
A 4-door Sedan equipped for the family man. Trim and terrific best fits this automobile. We need your car today. Convenient terms to fit your budget.

'62 GALAXIE 4-door
Equipped with 352 Thunderbird V-8 motor, Cruise-O-Matic drive, push-button radio and other options. Demonstrator with 7,800 miles. Save on this one!

'62 FORD Fairlane 4-door
Smartly finished in Viking Blue and Blue bodycloth. This is a demonstrator and of course carries a new car warranty. Drive to Stirling and save!

'60 FORD .... $1,650.
Fairlane '500'. A reconditioned automobile that carries our A-1 warranty. Economy plus with a 6 cyl. engine and standard transmission. Bought new from us.

'57 PLYMOUTH $775.
A 2-door Hardtop with 6 cyl. engine and automatic transmission. A nice clean car now priced to sell.

SEE

Guy Bradshaw

Walt Lidster

Allan Wells

Harold Wells

McINTOSH & WELLS

STIRLING

PHONE EX 5-3375 OR EX 5-2585

AUTOMOTIVE

SELECT USED CARS

1960 RAMBLER
Deluxe

1960 ENVOY
Station Wagon

1958 CHEVROLET
Bel-Air, Automatic

1956 FORD
Station Wagon

1956 PLYMOUTH
Station Wagon

SEVERAL CARS LEFT AT $10. DOWN

C. R. CLAPP & SON

RAMBLER - AUSTIN SALES

138 Front Street

Belleville

O4-2t

'57 VOLKSWAGEN DELUXE. Good condition. 1-family owner. $550 cash. WO 2-7975. O4-2t

'57 DODGE, $400; '54 PONTIAC, $175. WO 2-3274. O4-2t

1961 G.M.C. ½-TON PICK-UP, A1 condition. WO 8-5074. O4-3t

1962 CHEVROLET IMPALA, 2-door hardtop. Fully equipped. WO 2-5281. S14-tf

1948 MERCURY COUPE, WITH 1954 race Olds. V8 motor. New paint. Immaculate. WO 2-7968 after 5 p.m. O3-3t

1956 METEOR NIAGARA. A1 shape. Custom radio. WO 8-6148 before 6, or WO 2-1648 after 6. O3-3t

REAL ESTATE FOR SALE

BRASSEY STREET IMMACULATE

is the only word to describe this home. It is absolutely perfect throughout. Above average housekeeping has kept this house in top-notch condition. 3 bedrooms, living room and lovely kitchen. Big high dry basement with tiled floor. Really one of the nicest houses we have seen in some time and asking only $12,500.00.

BLEECKER AVE. DINING ROOM

This home is finished in stucco and situated on a lot 51 x 220 with garage alongside. 3 bedrooms and bath up, living room with fireplace, kitchen and dining room down. New heating system. Please call for appointment.

DUPLEX OPEN TO OFFERS

and the owner will carry the mortgage at only $85.00 monthly. Here is a real chance to get some money coming in. Try collecting rent for a change. New heating system, separate electrical systems, hot water tanks. Separate entrances. West side.

GERALD JOYCE REALTY LIMITED

374 FRONT STREET

BELLEVILLE

PHONE WO 2-3326

OPEN EVENINGS UNTIL 9 P.M.

DON BURR — WO 8-8304

HARRY MORRISON — WO 2-2394

H. WANNAMAKER — WO 2-4876

CECIL GARRETT — EX 2-5880

J. MATTHEWS — EX 2-5044

JIM CATHCART — WO 2-3533

GERALD JOYCE — WO 2-2923

S. H. WILSON REAL ESTATE BROKER

2-BEDROOM DWELLING, located College Hill area. Extra large kitchen with built-in cupboards. On large lot. Close to both schools. Price $8,500. Down $3,500.

11 MILES FROM BANCROFT, 100 acres with 5-room dwelling, 40-ft. barn. Ideal hunting location. Price only $2,000. Some timber.

3-BEDROOM DWELLING, with bathroom. Price $5,500. Down $500.00.

2 HOUSES FOR THE PRICE OF 1. Excellent investment property. Price $4,500. Down $1,000.

ON THE BAY, 2-bedroom stucco. Large lot. Price $9,500. Down $2,500.

LOCATED ON CARMAN AVE. 2-bedroom dwelling, 4-piece bath, full basement, laundry tubs, garage. Price $11,900. Down $1,500.

CONNIE MILLER

Sales Representative

OFFICE:

283 COLEMAN STREET

PHONE WO 2-4281

PRICED FOR QUICK SALE ATTRACTIVE BRICK SPLIT-LEVEL

In East End. 3 bedrooms, dining room, large kitchen, basement, playroom, patio. Fully landscaped.

Paved Street with Curbs

Near Schools, Churches, Bus and Shopping Centre

15 LAMBERT DRIVE

WO 2-4850

O5-2t

REAL ESTATE FOR SALE

MUST BE SOLD! 12 LOTS, COTTAGE

Any reasonable offer considered. 700 ft. beautiful sandy beach, near entrance Presqu'ile Provincial Park on Lake Ontario. Registered subdivision plan of 12 well treed lots, no filling required, hydro, open roads, includes new cottage ultra-modern design, interior unfinished. Ideal for private camp. Investment.

DRIVE OUT THIS WEEKEND

Contact

JACK AND GENE ARMSTRONG

J. A. WILLOUGHBY & SONS LTD.

PHONE 172, COLBORNE

O4-3t

$1,500. DOWN

With a full price of only $5,000 for a nice 2-bedroom bungalow with 3 acres of land — about ten miles north of Belleville.

$5,500. FULL PRICE

Hillcrest area. Very attractive 2-bedroom bungalow on a very large lot. Screened-in porch. A nice little home — the taxes are only $69 per year.

BRIDGE ST. WEST

Near the Drive-In Theatre. A 2-storey home with an extra building lot for only $7,300. $1,300 down or perhaps less will handle. Double garage.

SOUTHVIEW AVENUE

One of the nicest 3-bedroom brick bungalows that we have ever listed when you consider the price of only $13,700. It is in immaculate condition and with a finished recreation room. Complete with storms and screens and the landscaping is done to perfection. We have the key — call us anytime.

MOVING AWAY TO ANTIGUA

in the South Seas. Here then is your chance to obtain a home that was never intended for sale and so you can be sure it has been lovingly cared for. Contains 3 bedrooms, 4-piece tiled bath. Big lot —71 feet wide. You can buy this home with the furniture also if you wish. Do come and have a look.

D. J. WHALEN

Real Estate Broker

229 FRONT STREET

WO 2-4529

MRS. J. BOWERMAN—WO 2-1216

HAROLD WILKINSON—WO 8-5234

MRS. I. ARMSTRONG—EX 8-7158

O5-9

HAVE YOUR NEW HOME CUSTOM CONSTRUCTED BY MAURICE H. ROLLINS CONSTRUCTION LTD.

S7-ev-f-tf

6-ROOM BUNGALOW

Older East side. Reasonable down payment. One mortgage $50 per month. Full price $8,500.

COUNTRY HOME

3 miles from Belleville. Modern throughout. Breezeway, patio and garage. 300' lot. Will carry for $65 per month.

D. T. STORK

Real Estate Broker

Member Belleville Real Estate Board

328 PINNACLE STREET

WO. 8-5748

OPEN EVENINGS 'TIL 9 P.M.

O5-8

MOTEL IN BELLEVILLE, FRAME construction, eight units (inside unfinished) to be moved from property. Cash or terms — best offer over $2,000.00. Apply to Bill Deline Ltd., 283 Coleman Street, Belleville. Phone WO 2-3483. O3-3t

FALL SALE ON BEAUTIFUL GUNTER LAKE

Discounts up to $500.00 or 30%. 100-ft. lakeshore lots, some with cottage. Sandy beach, low shoreline, safe for swimming, fantastic fishing waters. Roads and hydro in. Excellent investment property. Lots from $5.00 per foot and up. One only lot and cottage $2,195.00. Call Miss Anne Collins, 923-3493 collect.

SACRIFICE (Re-Sale) $2,695.00

or offer. Owner transferred. New 2-bedroom modern design cottage, sun-deck, large lakefront lot. Dock and hydro.

Directions: Drive north from Madoc on Highway 62. Turn right at Department of Lands and Forests office and follow signs to Gunter Lake. Sales personnel on property every weekend.

S29-im

REAL ESTATE FOR SALE

W. J. McCORMICK REALTY LTD.

EAST HILL BUNGALOW WITH GARAGE

See this newly designed brick bungalow featuring family size living room, most modernistic kitchen with separate dining area, 4-piece ceramic tiled bathroom with vanity, and 3 spacious bedrooms with walk-in cupboards. Full divided basement, well planned for recreation room. Most convenient location—near schools, churches and bus lines. This is a good buy. Only $15,150.00 with a low down payment. Immediate possession.

BLEECKER AVENUE $12,900.00

This most popularly located 1½-storey home features centre hall plan entrance, large size living room with natural coal burning fireplace. Separate family-size dining room. Cheerful kitchen with separate breakfast room plus 2 splendid bedrooms and 4-piece ceramic tiled bathroom all on the ground floor with extra double sized bedroom on second floor. Oak and tile floors. Full basement. Recreation room. New forced air oil heating. Paved drive and garage. Easy terms arranged.

1½-ACRE LOT 6-ROOMED RESIDENCE

$6,950.00 is the full price for this 6-roomed house and 1½ acres of land on No. 2 Highway, just 7 minutes from Belleville. This house is spotless throughout and features living room, dining room, modern kitchen, bedroom and 4-piece tiled bathroom on ground floor and 2 bedrooms and toilet on second floor. Drilled well. Garage. Only $1,000.00 down. Balance one mortgage. Immediate possession.

FOR THE FINEST IN REAL ESTATE SERVICE CALL

W. J. McCormick REALTY LTD.

80 STATION STREET

WO 2-3397

OPEN UNTIL 9 P.M.

"FROM THE FLOOR TO THE CEILING HAS EVERYTHING APPEALING."

That just describes the rec room of this east end brick bungalow. Come and see the rest of the home. Do you belong here? Priced under $20,000.00.

GOING, GOING, GONE. Priced right for quick sale. Don't be sorry you missed it. West Hill. Nearly new split-level with lots of living space. Good family home with rec room. Call about the financing —you'll have a pleasant surprise.

DOROTHY Marshall REAL ESTATE

BROKER

20 MacDONALD GARDENS

WO 2-8282

Mrs. Lougheed — WO 2-8363

Mrs. Edwards — WO 8-7650

Mrs. Way — WO 2-4347

O5-2t

GORDON WOODS

REAL ESTATE BROKER

Member of the Belleville Real Estate Board

159 FRONT STREET

WO 8-6471

SMITH CRESCENT

A perfect place to settle for the winter, this clay brick bungalow features separate dining room, 3 large bedrooms, 4-piece tiled bath, full basement with finished hobby room, all nicely decorated, spotlessly clean, storms and screens.

$7,200.

full price for a 3-bedroom bungalow, situated on a large lot 60 x 150, large kitchen, living room and 4-piece tiled bath. Carries for $65.00 monthly.

$1,550.

downpayment is all you need to buy a new 3-bedroom tri-level in Westgate subdivision, where all the services are paid. Finished in brick and Cape Cod with over 1100 square feet of living space. "L" dining area, large living room, family sized kitchen, 4-piece tiled bath. Immediate possession.

OFFICE: WO 8-6471

OPEN 'TIL 9 P.M.

IF NO ANSWER CALL

GORDON DETLOR — WO 2-4174

GORDON WOODS — WO 2-8217

W. J. MILLER — WO 2-3000

$7,500.00 9-ROOM BRICK HOME

On 1¼ Acres of Land

2 Chicken Houses

13 Minutes to City

THURLOW 27-R-23

O4-2t

NOTICE

Now located in Belleville, Triple "B" Enterprises, financial collection specialists. For service write P.O. Box 442, Belleville. O4-3t

REAL ESTATE FOR SALE

THE CHANCE OF A LIFETIME TO OWN YOUR OWN HOME

Not a Pre-fab But Custom Built with "Trend of the 60's" Design

We'll build your choice to the stage of completion you can afford — Basic — Completed —or Ready to Live In — All work done by local skilled craftsmen under our direct supervision — Act Now—

NO MONEY DOWN PAYMENTS LIKE RENT

CHISHOLM S (ROSLIN) LTD.

Phone Tweed 190

Mr8-tf

TENDERS TWEED, ONTARIO

Tenders for Sub Trades

will be received by the undersigned until

OCTOBER 13th, 1962

5:00 p.m.

for the following sub trade prices required in the construction of the Tweed and Hungerford Community Centre, Tweed, Ontario:

(1) Footings Masonary, Pilasters

(2) Roofing

(3) Plumbing and Heating

(4) Electrical

Plans and Specifications may be seen at the offices of the undersigned at Sawyer-Stoll Lumber Co., Tweed, Ontario.

Lowest or any bid not necessarily accepted.

STEWARD LESSARD,
Chairman, Building Committee,
P.O. Box 232,
Tweed, Ontario. O4-3t

NOTICE

TOWNSHIP OF THURLOW

1962

BY-LAW NO. 1691

A BY-LAW TO RAISE $25,000.00 TO AID IN THE CONSTRUCTION OF TILE, STONE OR TIMBER DRAINS.

The Council of the Township of Thurlow, pursuant to The Tile Drainage Act, enacts as follows:

1. The Reeve may from time to time, subject to the provisions of this By-law, borrow on the credit of the corporation of the Municipality such sum not exceeding in the whole $25,000.00, as may be determined by the Council, and may in manner hereinafter provided, issue debentures of the corporation in such sums as the Council may deem proper for the amount so borrowed, with coupons attached as provided in section 4 of the Act.
2. Subject to section 10 of The Tile Drainage Act, when the Council is of opinion that the application of any person to borrow money for the purpose of constructing a tile, stone or timber drain should be granted in whole or in part, the Council may, by resolution, direct the Reeve to issue debentures as aforesaid and to borrow a sum not exceeding the amount applied for, and may lend the same to the applicant on the completion of the drainage works.
3. A special annual rate shall be imposed, levied and collected over and above all other rates upon the land in respect of which the money is borrowed, sufficient for the payment of the principal and interest as provided by the Act.

Read a first and second time this 13th day of July, 1962, and designated By-law No. 1691.

H. H. POUND,
Reeve.
E. M. DAFOE,
Clerk.

Read a third time and finally passed, signed and sealed this 12th day of September, 1962.

H. H. POUND,
Reeve.
E. M. DAFOE,
Clerk.

NOTICE

Corporation of the Township of Thurlow

Take notice that the above is a true copy of a By-law passed by the Council of the Township of Thurlow on the 12th day of September, 1962, and all persons are required to take notice that any one who desires to apply to have the By-law or any part thereof quashed must serve notice of his application upon the Head or Clerk of this municipality within 20 days after the date of the last publication of this notice, and must make his application to the Supreme Court of Ontario within one month after the said date. This notice was first published on the 28th day of September, 1962, and the last publication will be on the twelfth day of October, 1962.

E. M. DAFOE,
Clerk.

S28-O5-12

BUSINESS OPPORTUNITY

EMBURY'S

SERVICE STATION

GROCERY STORE

CABINS

SOUTH TRENT STREET

FRANKFORD

ON HIGHWAY 33

HOUSE OPTIONAL

Contact Owner

MRS. EDITH EMBURY

FRANKFORD, ONT.

O5-3t

LOST

CARRIER BOY'S BICYCLE, RED and white, from Belleville Collegiate Institute. WO 2-8298. O3-3t

COAT, NILE GREEN, FROM Recreation Centre Wednesday evening. Finder please call WO 2-1138. 22 Brown Street. O4-2t

AUCTION SALE

CONSIGNED • ESTATE
REPOSSESSED • BANKRUPT
SURPLUS STOCK

BELLEVILLE SALES & AUCTION BARN

580 Dundas Street East

Saturday, October 13th, 1962

Starting 1 p.m. Sharp

We have instructions to sell by Public Auction a large quantity of new and used merchandise consisting of:

Oil paintings; antiques; assortment of rugs; bedroom sets; chesterfield sets; odd dressers; beds; mattresses; chairs; desks; lamps; coffee and end tables; radios; record players; used records; refrigerators; washing machines; stoves; oil burner units; space heaters; polishers; vacuum cleaners; televisions; TV antennaes; power tools; sewing machines; extension cords; appliances; mixers; carving sets; dishes; cooking utensils; books; garden tools; lawn mower; cameras; binoculars; new and used clothing; toys; car tires and many other items too numerous to mention.

Terms: Cash.

STEVE BANY, Auctioneer
WO 2-7128

Have you something to sell? Consign it to the Auction Room.
O5-8-10-12

STOCKER SALE

2nd Annual STOCKER SALE

AT

Belleville Livestock Sales Co. Ltd.

ON

FRIDAY, OCT. 19, 1962

STOCK CALVES YEARLINGS and 2 YEAR OLDS

Persons consigning cattle to this Special Stocker Sale are asked to do so early for tagging and grading purposes. Eastern and Western Buyers along with our Local Buyer assures Top Prices for your Livestock.

TRUCKING FACILITIES AVAILABLE

For Further Information Please Call WO 8-9001

O5-10-12

NOTICE

Jeep transmission and case, here since February, '62 for new parts and repairs, will be sold for charges against same.

FRED'S CAR SALES,
222 Pinnacle Street.
O3-3t

NOTICE

Will the owner of a lady's beige Borg coat left at 30A Canniffton Road one year ago, please claim it by October 31st, 1962, or it will be sold. O5-12

NOTICE

CORPORATION OF THE COUNTY OF HASTINGS

TREASURER'S SALE OF LANDS

in the County of Hastings, in the Province of Ontario

To Wit:

By Virtue of a Warrant issued by the Warden of the County of Hastings, bearing date of the 13th day of June, 1962, sale of lands in arrears of taxes in the County of Hastings will be held in the Court House, in the City of Belleville, at the hour of Ten O'clock in the morning on Tuesday, October 16th, 1962, unless the taxes and costs are sooner paid. Notice is hereby given that the list of lands for sale for arrears of taxes has been published in the Ontario Gazette on the 7th day of July, 1962; and that copies of the said list may be had at my office. Court House, Belleville.

Dated at the Treasurer's Office this 29th day of June, 1962.

CARL E. BATEMAN,
Treasurer,
County of Hastings.
Jy13-20-27-A3-10-17-24-31-S7-14-21-28-O5.

BABY CHICKS

GOOD EGG MARKETS AHEAD, be prepared with Ames Egg Specialists, high production Reds, Leghorns. Bray Chicks, 219 N. Front St., Belleville. WOodland 2-1910. O5-12-19-26

MONEY TO LOAN

CASH

We have funds immediately available for first or second mortgages, or we will purchase your present mortgage. Confidential personal service. Gerald W. Joyce, Mortgage Broker. WO 2-5326.

My31-ev-w-f-s-tf

PHONE FOR A LOAN

$50 to $5,000

Call BERNIE WANNAMAKER

WO 2-4576

If Unable To Drop In At Our Office Our Representative Will Gladly Call at Your Home

Community FINANCE CORP.

254½ FRONT STREET

A27-ev-m-t-w-th-f-tf

Major Problem Is Lumber Substitutes Not Imports

By HAROLD MORRISON

WASHINGTON (CP) — The top Canadian spokesman in a multi - million - dollar Canada-U.S. tariff battle maintained today the major problem confronting lumber industries on both sides of the border is lumber substitutes and not imports

Bertram Hoffmeister, president of the British Columbia Forest Industries Council, said the rise in unemployment in lumber manufacturing is evidence of a "common revolution" in both countries—the swing towards plywoods, veneers and other products, both wood and non-wood.

Rejecting the contention of the U.S. industry which blamed heavy imports of Canadian softwood for a loss of jobs and mill shutdowns in the U.S., Hoffmeister told the tariff commission that Canada also has unemployment problems.

Employment in Canadian forest industries had dropped by 13,500 jobs in 1961 compared with 1960. Since 1951, lumber employment in Canada had declined by 38 per cent—"more than 10 times the rate for other sectors of forest product manufacture."

ARE GLOOMY

"There are gloomy figures," he said as he opened the Canadian case for opposing higher U.S. restrictions, "made even gloomier because we have not been capable of shifting employment from lumber to other forest products at a rate compared to that of the U.S."

Earlier, Corydon Wagner, vice-president of R. D. Merrill Company of Seattle, continued to testify on his allegations that U.S. industry statements that Canadian softwood imports had led to shutdowns of some 200 U.S. mills were largely concocted and unsubstantiated.

He told the commission Thursday he had attempted to pursue these statements and was given a list of 105 sawmills which had gone out of business. To his surprise he found one of his own firms on the list, a firm that is operating two shifts a day.

Wagner, whose holding company also has large lumber operations in British Columbia, said he sent letters to some of the large firms named as having shutdown and of 35 replies, 11 said they still are operating. Of the others which had closed, only two blamed Canadian softwood as the major cause of their troubles. Five said they just ran out of logs.

Wagner called for greater co-operation between Canada and the U.S. to exploit potential markets at home and abroad. He maintained the American industry simply hasn't done a good promotional job. Tariff restrictions against Canada would be folly, he argued, for it may lead to Canadian restrictions against the U.S.

Three Freed On Charges Of Fraud

VANCOUVER (CP)—A county court judge acquitted three men Thursday on charges of defrauding a Calgary contractor of $17,000 in a dice game.

But he suggested that the manufacture and sale of crooked dice be banned by law.

Judge Arthur Remnant said there was a "considerable amount of suspicion" against Donald Wayne of Winnipeg, Sam Kline of Calgary and George Heller of Edmonton.

But he did not find enough evidence to show that crooked dice entered as exhibits in the Crown's case, were used in a game in Vancouver last November involving complainant O. Albert McEwen.

"It is regrettable that loaded and fixed dice are sold," said Judge Remnant. "I don't know if they are sold in Canada, but if so, there should be some law to prevent their sale and manufacture."

Lake Shipping Tieups Costly Asserts Judge

By ROBERT RICE

ST. CATHARINES (CP) — Backed by billion-dollar figures, Mr. Justice T. G. Norris warned Canada Thursday that shipping disruptions in the St. Lawrence Seaway and the Great Lakes threaten the nation's economy.

The Vancouver jurist, taking his one-man federal investigation of waterfront labor strife and shipping disruptions to this Welland Canal city, fired a sharp rebuke at the public—and specifically at seven provinces—for their apathy towards shipping tieups.

"I am afraid that the people of Canada generally are not alive to the magnitude of the threat to our economy present in the disruption of traffic on the Great Lakes and seaway," he said.

His investigation was ordered three months ago by Labor Minister Starr after a long-brewing struggle between two rival sailors' unions resulted in a boycott of ships in the seaway and the Welland Canal.

(Answers From Page 18)

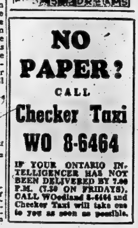

MONEY TO LOAN

MORTGAGE MONEY

Homeowners, all the facts on 1st or 2nd mortgages are available at no obligation. We are a local firm and can approve your property on the spot. No fees for inspections or appraisals. Funds available for all types of property, including new construction. For quick confidential service call Mr. Simrod today.

HERBERT SIMROD

MORTGAGE BROKER

WOodland 2-8010

O5-tf

CLOCK & WATCH REPAIRS

ALL REPAIRS DONE LOCALLY in modern workshop by experienced watchmaker. Free estimates. Henk Binnema, 68 Dundas Street East. S14-1m

NO PAPER? CALL Checker Taxi WO 8-6464

IF YOUR ONTARIO INTELLIGENCER HAS NOT BEEN DELIVERED BY 7.00 P.M. (7.30 ON FRIDAYS), CALL WOodland 8-6464 and Checker Taxi will take one to you as soon as possible.

DESIRABLE 2nd FLOOR FRONT
Office Space Overlooking the River
IN THE TRUDEAU MOTOR BUILDING
Large area. Can be subdivided to suit tenants. Available immediately. Apply:
TRUDEAU MOTORS LIMITED 31 STATION STREET

MORTGAGE LOANS — NOTICE
To those contemplating building or refinancing we suggest getting applications in as early as possible. We do our own inspections and valuations and can, therefore, give immediate action. Advisory service free. Money advanced as building progresses.
JAMIESON BONE & CO.
FIRE, AUTO, ETC. INSURANCE
DIAL WO 8-6705 163 FRONT ST.

Business Service Directory

ACCOUNTANTS

JOHN A. MACKENZIE C.A.
211 Front Street, Belleville, Ontario
Phone WO 9-4853 2y2-17

GEO. S. WELCH AND COMPANY
Chartered Accountants
123 Church Street — Belleville
WO 9-5481
W. S. Stone — E. R. Irvine, C.A.
Ottawa Cornwall - Picton
Pembroke 22-tf

ALUMINUM SIDING

Free Aluminum Door
No More Painting
Retexturing with paint
Aluminum Insulated Siding
Clapboard
Shingle
$83 100 entire job cost
WO 9-4582 Ap22-10c

ARCHITECT(S)

WATSON AND WINDRUM
Architects
619 Front St. Belleville Ont. M26-1y

AUTO PAINTING

Auto Painter
Body and Fender Repairs
Body and Fender Repairs
Windshield Service
BELLEVILLE AUTO BODY
West Moira Street
3 Blocks West of Bridge
Phone WO 9-7453 Ap4-6m

BOAT REPAIR & STORAGE

Outboard Boat Storage
Repairs — Refinishing
Wood — Aluminum — Fiberglas
Outboard Motor Storage
Repairs — Servicing
Johnson, Evinrude — Gale
Viking — Elto
QUINTE MARINE
No. 2 Highway,
½ Mile West Shannonville
Telephone: Zenith 96750
(Mr. Charge) M9-1y

BUSES

BUS SERVICE TO TRENTON AND AIR STATION
Leave Belleville
Daily Exc Sunday and Holidays
8.45 a.m
10.15 a.m
12.05 p.m Sat only
2.30 p.m
3.30 p.m Sat. only
5.15 p.m
6.35 p.m
7.50 p.m
10.00 p.m Fri & Sat only
Buses Leave Moorman Mr Sales
611 Pinnacle St. Phone WO 8-6471
Charter Coaches
NATHBUN BUS SERVICE LTD
Trenton Ont. — 394-2355
247-1y

CEMENT WORK

Chimneys Built and Repaired
Stone or Brick Work
Verandahs and Porches
Concrete and Roofing
WO 9-2383 M1-6m

CLEANERS

MALCOLM BROS. FLOOR AND window service. Complete housecleaning service. Phone WO 9-4138, or 968-4626. Je26-1y

O'BRIEN'S TREE SERVICE
Tree Cabling — Tree Trimming
or Removal Work, etc.
Free Estimates
Phone WO 9-5330 Ja12-26

DECORATOR

BERT SMIT
Repair, refinishing furniture.
Caning and window Service
Drywall and repair plastering
Odd Jobs
WO 9-2179 A14-3m

DRESSMAKING

"ORIGINALLY YOURS"
Dressmaking Detailing
Complete Bridal Service
Alterations
Remodelling Styles
WO 9-5823 Jy17-3m

Slip Covering, Draperies,
Bed Spreads, Alterations.
FREE ESTIMATES IN YOUR HOME.
All Work Guaranteed
WO 9-7653 A22-3m

FARM AND GARDEN

Dress Your Service
BURKETT FUR FARMS
A New Daily Service in Removal of Dead or Crippled Farm Animals
Prompt, Courteous, Appreciated
Phone Collect
Peterborough 742-8837
License No. 131C82.
M7-4t-m

FLOORS AND WALLS

FINCHER SON LTD.
Tile and Terrazzo Contractors
Glued and Concrete Floor and Wall Tile
Terrazzo floors or Guaranteed Repairs on Tile and Terrazzo
Cement Grinding a Specialty
Phone WO 9-7453 or WO 9-2283
L. Mettar — Residence — WO 9-2453 Ja23-1y

FLOOR FINISHING

EARL DARRAH
Dial WO 8-6778—30 Bridge St. East
Sanding Machines and Floor Polishers for Rent
Expert Floor Sanding and Staining
Rubber Tile and Linoleum Floors
— Free Estimates — M26-1y

INSULATION

How is the Time to Insulate, Caulking, Save Year-Round Comfort and Lower Fuel Costs
Free Estimates — Lower Cost
SEALED-AIR INSULATION COMPANY
283 Willow Street, Peterborough
Elsewhere Dial Operator
"15 Years Insulating Service in Eastern Ontario" M710-1y

LAUNDRY

COIN OPERATED

WESTINGHOUSE LAUNDROMAT
Modern Laundromat
Dial WO 9-3641
16
90 Station Street
at
Cannifton Road
M216-6m

MIMEOGRAPHING & RUBBER STAMPS

THE JAMES TEXT LIBRARY
Fast, efficient work covering all needs. Reports, Circular Letters, Questionnaires, Bulletins, Constitutions. One day service on all types of Rubber Stamps. Mimeographing Machines and Supplies. Ja3-1y

MUSIC

Music Schools
Private Instruction for Accordion
Representing Hohner
Also Instructor for Guitar, Sax, Trumpet, Clarinet, Drums, etc.
Call Mr. Ed. Hall
Musical Supplies
191 Front Street, Belleville
WO 9-2879 My25-1t

PLUMBING & HEATING

CHAPMAN
PLUMBING & HEATING
70 North Park Gardens
WO 9-2383
Plumbing, heating, sewerrough-in and water softeners and steam systems. New installations and repair work. A215-26tf

RADIATOR REPAIRS

Repairs to All Makes of Auto and Marine Radiators
We Do Rodding and Supply New Cores if Required
Prompt Service
Reasonable Prices
FOLEY FOUNDRY & MACHINE CO. LTD.
24 Wallbridge Road
WO 9-2323 S18-2m

RUG AND UPHOLSTERY CLEANERS

WOODWARDS DURACLEAN
SERVICE
Call WO 9-3433
Rug and Upholstery Cleaning
Carpet Laying and Repairing
— Free Estimates —
Ag10-40-tf

RENTALS

Typewriter and Adding Machine Rentals
UNDERWOOD Ltd.
10 Bridge Street East
WO 9-4161
Special Student Rates
S14-3m

RUBBER STAMPS

All Kinds of Rubber Stamps
Made to Order
The Way You Want It
24-Hour Service Always at
O'NEIL SALES LIMITED
115 Front Street
BELLEVILLE
THE LATEST IDEA LTD
179-183 Front St.

SCAFFOLDING

Safety Steel Scaffolding
Large Stock on Hand
for Immediate Rental
FOLEY FOUNDRY & MACHINE
24 Wallbridge
WO 9-5701 S14-3m

SERVICE STATIONS

JIM TEBWORTH'S
ESSO SERVICE STATION
493 West Dundas Street
Belleville
Open Every Night & Every Sunday
Lubrication — Car Cut — Dial
Mufflers and Tail Pipes
Phone WO 9-9944
Personalized Service
Courteous Attendants
S14-6-m

STORES

MALCOLM BROS. FLOOR AND window service. Complete housecleaning service. Phone WO 9-4138, or 968-4626. Je26-1y

O'BRIEN'S TREE SERVICE
Tree Cabling — Tree Trimming
or Removal Work, etc.
Free Estimates
Phone WO 9-5330 Ja12-26

Septic Tanks Cleaned Out
Sewers
LORNE SCOTT SERVICE
WO 9-4722
OR WO 9-2659 Ag6-3m

SPRING SERVICE

We Re-Spring and Install
All Makes of Car, Bus and Truck Springs
Prompt Service in Our New Factory
FOLEY FOUNDRY & MACHINE CO. LTD.
24 Wallbridge Road
WO 9-2323 S18-2m

TYPING SERVICE

Typing Service
Offset Duplicating With the Best Results
Mimeographing
Mimeograph Stencils Cut
Running Time, 50c per hundred
Copy, 50c per hundred
FREDS ENTERPRISES
332 Bridge Street
WO 9-8859 Je1-1y

TV SERVICE

TV Antenna Installation & Repair
Expert Repairs on TV Radio-Walkies, All Electronic Equipment
Phone WO 9-8727
Belleville Ltd.
396 Coleman St. WO 9-8727 Ap6-50-tf

TRUCKING

Sand, Gravel Fill, Crushed Rock
Top Soil, Manure
Loader Service
Peg Excavators
WO 9-8177
PHONE FRED HAY Jy12-1f

TYPEWRITER REPAIRS AND RENTALS

THE JAMES TEXT LIMITED
Prompt and Efficient Repairs on all Makes of Machines
Typewriters and Adding Machines for Rent.
135-183 Front St. Phone WO 9-8777 Ag6-50-tf

VACUUMS

ELECTROLUX
SALES AND SERVICE
Office Vacuums — Polishers
369 Dufferin Ave.
Belleville
WO 9-8881
Mgr.: Mike Sheehy
— O3-1m

WELL DRILLING

GEORGE R. CRALE
R.R. 2 Stirling
Wells for Farm and Industry
For prices and service
Dial WO 96-3841
Dial Napanee 354-3616 M26-1y

WINDOW CLEANING

CLARE WINDOW CLEANERS
Floors — Housecleaning — Chimneys
Walls, Ceilings, Storm Windows
33 Bellevue St. — WO 9-5468 M26-1y

WATER SERVICE

SCOTTS (FORMERLY BUFF-ALO) WELLS — 9-2178 or WO 9-5067
500 and 1,000 gallon. Prompt delivery. 25-6m

2nd Thurlow

2nd THURLOW. — Mr. and Mrs. Frank Hall, Belleville, were Tuesday evening guests of Mr. and Mrs. Robert Atkins.

Miss Ethel Smith, Toronto, Mrs. William Leslie, Belleville, were Saturday night supper guests of Mr. and Mrs. Harry Thomson.

Mr. and Mrs. Frank Pound, 3rd Thurlow; Mr. and Mrs. Earle Treverton and family; Mrs. Walter Treverton, Gilead, were Sunday dinner guests of Mr. and Mrs. Manley Mitchell.

Mrs. McMahon of Purdy, is staying with her daughter and husband, Mr. and Mrs. Donald Mitchell for a few weeks.

Mr. and Mrs. S. Ray and Linda visited with Mr. and Mrs. W. Lazaruk on Friday night.

Mr. and Mrs. G. Semplonius of Bowmanville, were Sunday visitors of Mr. and Mrs. Tony Wever.

Mr. and Mrs. Arnold Mitchell, Belleville, called on Mr. and Mrs. Cecil Keene, on Saturday night.

Mrs. Douglas Atkins had supper on Sunday evening with her son and wife, Mr. and Mrs. Ronald Atkins.

Mrs. Jack Thomson was a recent supper guest of Mr. and Mrs. Harry Thomson.

Mr. John Donaldson was a Thursday night supper guest of Mr. and Mrs. Roy Claxie, Fryer Road, in honor of their 25th wedding anniversary.

Mrs. Richard Settle, Belleville, visited with Mrs. Robert Atkins on Monday afternoon.

Mrs. Fred Barlow, Mrs. Harry Hagerman, Belleville, Mrs. C. Keirl, Mrs. S. McDonald, were recent dinner guests of Mrs. Frank Donaldson, Shannonville.

Mr. and Mrs. Brian, of New Jersey, spent a week with Mr. and Mrs. Elmer Vivian.

Mr. and Mrs. Fred Mitchell called on Mrs. Laura Weller at Carrying Place, on Sunday afternoon.

Mr. and Mrs. Tony Wever called on Mr. and Mrs. Werkhoven, near Bloomfield, on Sunday night.

Mr. and Mrs. Cecil Keene visited with Mr. and Mrs. C. Clapp at Wallbridge, one evening last week.

Mrs. Mahlon and Sharon Mitchell called on Mr. and Mrs. Fred Mitchell on Wednesday night.

Mrs. Douglas Atkins, also Mrs. George Tucker of Shannonville, Tuesday evening supper guests of Mr. and Mrs. Arnold Mitchell, Belleville. Later, all attended the tea and fashion show at Holloway Street United Church.

Mrs. Ronald Atkins, Brian and Terry, accompanied the former's brother, Mr. David Simmons, of Kingston, to Peterborough on Saturday afternoon and spent Sunday with relatives there.

Mr. and Mrs. Fred Mitchell attended anniversary services at Canniffton Quiet on Sunday morning.

Mr. and Mrs. Gordon Atkins of Brighton called on the former's mother, Mrs. Douglas Atkins, on Wednesday night.

Mr. and Mrs. S. Ray and Linda visited with Mr. and Mrs. Doug Rushnell of Trenton on Sunday.

Mr. and Mrs. Hilliard Cooney and family, Belleville, visited with Mr. and Mrs. S. Ray last week.

Mrs. George Tucker of Shannonville, and Mrs. Arnold Mitchell of Belleville had dinner with Mrs. Douglas Atkins on Wednesday and attended the Neighbors' Aid at the home of Mrs. Manley Mitchell, in the afternoon.

Mr. and Mrs. S. Ray and Linda spent a recent day with Mr. and Mrs. Sam Ray, Madoc.

Miss Sally Young spent the supper hour recently with Mr. and Mrs. Ronald Atkins.

Mr. Clifford Spotter, Oshawa, spent a few days with Mr. and Mrs. Elmer Vivian at the time of the death of his mother, Mrs. H. Shetler, Foxboro.

Douglas Atkins accompanied Mr. and Mrs. Edgar Goodfellow and family to Brighton, Campbellford and district and enjoyed the beautiful colored trees and scenery enroute.

Mr. and Mrs. Cecil Keene visited with Mr. and Mrs. C. Bailey at Cooper recently.

Mr. and Mrs. S. Ray and Linda visited Mr. and Mrs. P. Ray at Harold, Sunday afternoon.

Mr. and Mrs. Cecil Keene called on Mr. and Mrs. Roy White, 2nd Thurlow, Sunday afternoon. Mrs. White is recovering from a recent operation. Friends from this community hope she will feel better soon. Mrs. White is the former Regina Keene.

TEXT NEW PLANE

CRANFIELD, England (AP) Britain flight-tested Tuesday an aircraft with a "shark's fin" wing. Purpose of the extra wing, which sits vertically on top of the fuselage, is to reduce drag and fuel costs. The Handley Page Corporation, manufacturer of the device, said it could have results as far-reaching as any event since the turbojet engine."

Dr. W. T. Ross Flemington First Education Director For External Aid Office

By JACK BEST

OTTAWA (CP)—At 64, Dr. W. T. Ross Flemington has embarked on a brand new job—and he's fairly up his alley.

Dr. Flemington, one of the country's best-known educationist, left the presidency of Mount Allison University after 17 distinguished years and now is breaking in as first director of education for the Canadian external aid office.

"It prolongs my life," is the special comment of the Newfoundland-born United Church minister about his new career.

A fit - looking, quiet - spoken man of medium height, with a generous topgift of white hair, Dr. Flemington is looking forward to continued association with the academic world even though no longer directly a part of it.

Still quiet over the opportunity that came his way one day in Ottawa, he scheduled retirement from the Sackville, N.B., university the veterans of two world wars told a reporter:

"I had been teaching all my life, but there was an educational opportunity in a much wider field."

THE CHALLENGE

"Possessed of a ready wit that he is not averse to turning on himself, Dr. Flemington summed up the prospects that awaited him: the external, "calling into senility, perhaps writing a history of Mount A."

Now the honorary president of the National Conference of Canadian Universities, onetime flyer, and chief Protestant chaplain with the Canadian Army overseas from 1942 to 1945, faces a more challenging future.

His job will be to plan and coordinate educational assistance offered by the external aid office on recruitment of teachers and placement of trainees, conduct liaison with educational institutions and bodies in Canada, and administer Canada's part in the Commonwealth scholarship program.

Dr. Wilson, director-general of external aid, says Dr. Flemington will be a bridge between the two academic fields on which the educational aid program ultimately depends and its success: high school and university.

WELL QUALIFIED

It is a role for which his personality admirably equips him. In addition to having been a university president, he was for 12 years—with time out for Second World War service—headmaster of Mount Allison Boys School.

Dr. Flemington was born in St. Michael and All Angels on Bonaventure Island in Trinity Bay—"we've been teased ever since about being born at Random."

He grew up in a dozen parishes in Newfoundland and New Brunswick—"a Methodist minister, like my father, moved every four years whether he wanted to or not."

After graduation from Fredericton High School, he went on to normal school, then—at age 18 — sailed overseas with the 165th Field Ambulance Corps, later transferred to the Royal Flying Corps and winning his wings.

Back in Canada after the war, he entered Mount Allison and took his BA and MA degrees in biology, intending to be a medical doctor. He ran out of money and switched to teaching and theology, taking the latter at Mount A. and then going on to Columbia and the University of Toronto in 1929.

In the same year he left Toronto with a bachelor of pedagogy degree to become a Sackville as headmaster of the boys' school.

HEADS 128 TEACHERS

Under the educational aid program, which Dr. Flemington now directs, Canada will have 120 teachers serving abroad this school year. In addition, there will be 110 technical advisers.

Also, there are 800 students and trainees from abroad will be in Canada studying under the Commonwealth scholarship plan or the various technical assistance programs.

Canada spent nearly $3,500,000 on such activities in the 1961-62 fiscal year, and this year the figure is sure to go higher.

PAIRING UNIVERSITIES

One line of attack Dr. Flemington intends to pursue vigorously is the "twinning" of universities. An institution in Canada is paired off with one in Africa or Asia in order to help it develop a particular type of course, the expenses involved being met by the external aid office.

He cites as a model the present working arrangement between the University of British Columbia and the universities of Malaya and Singapore in the field of business administration study.

Dr. Flemington is proud of the way Canadian universities have responded to the challenge to the call for professional staff for foreign service.

They have given all possible

Rawdon

RAWDON — Mrs. Cyrus Sommers, Mount Pleasant, and her daughter, Mrs. Harry Bagley, Madoc Junction, accompanied Mr. and Mrs. Will Hollingshead, Gary, Scardale, on a motor trip to Niagara Falls and other points over the weekend. They also visited Mr. and Mrs. Craig Featherstone (nee Doris Dunham) at Burlington.

Mr. Orno Sharp represented Rawdon church A.O.T.A. Club and spent the weekend at Elim Lodge on Pigeon Lake in the Peterborough area. He attended the seventh annual conference of the Boy Scouts of Quinte United Church men.

Mr. Ernest Carlisle, Mr. and Mrs. Joe Grills, Carmel community; Mrs. C. Bedell, Campbellford; Mr. and Mrs. Roy Neal, Belleville; Mr. and Mrs. George Carlisle, Stirling; Mr. and Mrs. Charles Carlisle, Burnbrae; Mr. and Mrs. John Carlisle, Wellmans, all members of the family of the late Mr. and Mrs. William Carlise, attended Carmel anniversary on Sunday evening. The pastor, the Rev. P. J. Hommersen, B.A., B.D., dedicated a pulpit lamp in memory of the late Mr. and Mrs. William Carlisle, former church members of Carmel United Church.

Mr. and Mrs. Alfred Powell and their friend, Mr. and Mrs. E. Cresswell of Toronto, were dinner guests Thursday of Mr. and Mrs. Wilfred Sharp. Mrs. Powell spent three years' some time in this village.

Mr. Jack Bailey, son of Mr. and Mrs. Archie Bailey has returned home to Queen's University, Kingston.

Mrs. Milford Brighman, president of Mount Pleasant-Rawdon United Church Women, also Mrs. Isabel Sharp, Mrs. Donald Knight, Mrs. Kenneth Weaver, Mrs. Gordon Linn, Mrs. Gavin Gray, Mrs. Herbert Smith Mrs. John Morgan, Mrs. Norman McConnell, Mrs. Raymond McConnell and Mrs. Mac Sharp attended Springbrook tea and bazaar Friday afternoon. Mrs. Burton Sharpe read a sacred selection.

Mrs. Charles Dunham spent the weekend with Mr. and Mrs. Melvin Dunham and attended Carmel anniversary.

Miss Diane McAdam was an overnight guest Saturday of Jack Cook. Miss Barbara Williams spent the same evening with Miss Sharon Bellamy. Both girls were special guests at the Rawdon church party. She was held that evening in Stirling.

Mrs. Thomas Sarles, Mount Pleasant, also relatives from Bethel, Wellmans and Harold attended the service at Stirling Cemetery on Wednesday afternoon for a former resident of Rawdon, Nora Elizabeth McAfee of Toronto who was a daughter of the late Mr. and Mrs. George Bailey of the concession of Rawdon.

Mrs. Thomas Sarles is a patient in the Kingston General Hospital where she was taken by ambulance last week. Her daughter, Mrs. Gordon Dowling of Oshawa and her nephew, Frederick Sarles of Belleville paid her a visit on Sunday. Mr. and Mrs. Frank Sarles and family spent the weekend at the Spencer home in Mount Pleasant.

Mr. and Mrs. Edgar McKeown and Mrs. Blake Sharpe enjoyed a motor trip to Port Perry on Wednesday. They spent the afternoon at the residence of the Rev. Frederick Joblin, and he wished to be remembered to all his friends here. Mrs. Rawdon circuit. The group enjoyed a buffet supper enroute to the Joblin home on the occasion of Mr. Bert Sharp's birthday.

Mr. Ross Hoard enjoyed the Thanksgiving Conservation bus trip to the Old Fashioned Kitchen along the Humber River, and other scenic points, last Wednesday.

(Advertisement)

Half the Fight Is Keeping Fit

Today's tense living, overwork, worry, may affect normal kidney action. If kidneys slow down impurities remain in the system. Then backache and that "tired" feeling often follow. It's time to take Dodd's Kidney Pills. Dodd's help stimulate the kidneys to normal action. You feel better—feel better—week better—day better. Get Dodd's Kidney Pills now. You can depend on Dodd's. tf

CANNIFTON MILLS

We Are Back In Business Again

WITH A COMPLETE LINE OF

BLATCHFORD and SWIFT FEEDS

WO 2-3061

Buy Now and Save Now

ON AN "O-K" OR TRUE-VALUE

USED CAR

At **TRUDEAU'S**

1 YEAR G.W. WARRANTY On Every Car

We have the car and the payment plan for you . . . step up now and save.

1961 PONTIAC Tempest 4-door Sedan Automatic and radio	2250.
1961 DODGE 2-door Sedan V-8 and automatic	2150.
1961 WILLYS 2-door Station Wagon With radio	1895.
1961 ENVOY 4-door Station Wagon With radio	1750.
1960 FIAT 2-door Sedan Real economy	750.
1960 VAUXHALL 4-door sedan With Radio	1275.
1960 CHEVROLET Brookwood Station Wagon V-8 and radio	2295.
1960 CHEVROLET Bel-Air 2-door Hardtop V-8 and radio	2295.
1960 CORVAIR 4-door sedan One owner	1675
1959 STUDEBAKER 4-door sedan Automatic and radio	1395.
1959 PONTIAC 4-door sedan 6-cylinder, automatic	1595.
1959 VAUXHALL 4-door Sedan	795.
1959 METEOR Rideau 4-door Sedan. With radio	1475.
1958 OLDSMOBILE 2-door Hardtop Automatic and radio	1495.
1958 CHEVROLET Deluxe 4-door Sedan 6-cylinder and radio	1295.
1958 DODGE Regent 2-door Sedan with automatic	1075.
1958 VOLKSWAGEN 2-Door Sedan	775.
1957 CHEVROLET 4-door Sedan 6-cylinder and turn signals	895.
1957 DODGE Regent 2-door Sedan Automatic and radio	795.
1957 PONTIAC Laurentian 4-door Sedan V-8, automatic and radio	1075.
1957 FORD 2-door Sedan With radio	750.
1957 OLDSMOBILE "88" 4-door Sedan With automatic	1075.
1956 PONTIAC Deluxe 4-door Sedan With radio	595.
1956 FORD Fairlane 2-door Sedan V-8, automatic and radio	695.
1956 BUICK 4-door sedan Automatic and radio	775.
1956 CHEVROLET 4-door Sedan With radio, 6-cylinder	775.
1956 FORD Custom 4-door Sedan V-8 and automatic	595.

Trudeau MOTORS LIMITED

Envoy - Corvair - Chevrolet - Oldsmobile - Cadillac
Chevrolet Trucks

"THE USED CAR SHOPPING CENTRE"

31-45 STATION ST. FOXBORO ROAD
DAY: WO 8-6767 DAY: WO 8-6767
NIGHT: WO 8-6769 NIGHT: WO 8-6760

THE LITTLE WOMAN

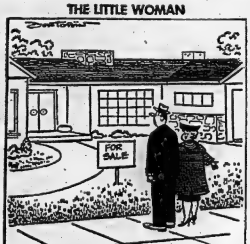

"And it can be ours for practically nothing down and half your paycheck each month!"

Astrological Forecast

By SYDNEY OMARR

For October 6

Aries (March 21 to April 19) Avoid snap decisions. Impress associates, friends by sense of fair play. Tonight stress entertainment, relaxation. Responsibility is key. Willingness to fight for truth results in victory.

Taurus (April 20 to May 20) Speak up for beliefs. Others will rally to your cause. Day to stress public relations, advertising. Put message across. Fine for explaining position to family. Favorable reaction due.

Gemini (May 21 to June 21) Delicate situation involving business or marital partner requires great tact. Be determined, but not stubborn. Stress originality. Independent course best. Don't follow mob.

Cancer (June 22 to July 21) Your intuition is razor-sharp. Slow hunch, first impression. You perceive true motives of associates. Store knowledge for future reference. Don't display all your cards.

Leo (July 22 to August 21) Dynamic approach best. Nothing halfway. All the way or you lose full impact of efforts. Others seek inspiration. Provide it by highlighting strong points.

Virgo (Aug. 22 to Sept. 23) Restless feeling worrome through creative activity. Tonight fine for change, romance, travel. Favorable lunar aspect indicates excitement for new discoveries. New romance possible.

Libra (Sept. 23 to Oct. 22) You are spotlighted by Sun-Mercury conjunction. Ideas abound. You impress superiors at social affair. Don't be afraid to express confidence. But avoid boasting. Utilize keen sense of balance.

Scorpio (Oct. 23 to Nov. 21) Great sympathy - forthcoming from person who means much to you. You are able to improve situation at home. But don't take too much for granted. You seem to be surrounded by sensitive persons. Move slowly.

Sagittarius (Nov. 22 to Dec. 21) Exercise care in financial matters. Check ticket costs for theater; be sure you know general range of prices in dining-out-place. Tonight can be fun if such details are out of the way.

Capricorn (Dec. 22 to Jan. 20) Lunar cycle up. Judgment is accurate. Act on desires. No more mere talking. Push for results. Tonight idea could materialize. Pay heed.

Aquarius (Jan. 21 to Feb. 19) Stay out of senseless dispute. Argumentative friend could involve you if you so permit. Refuse to listen to rumors. Maintain personal principles. Do not lower standards.

Pisces (Feb. 20 to March 20) Strike blow to turn hopes into realities. Opportunity presents itself before day is over. Prepare facts so you can present them with confidence. Stress your own methods. Break from tradition.

If today is your birthday you are attracted to the arts, with emphasis on voice and drama. Beginning this month, finances improve. General excellence forthcoming, especially when contrasted to past nine months.

GENERAL TENDENCIES:—Spotlight on new knowledge which points up past mistakes. Persons born in January and October make news.

SLAVE TOWN

Freetown, capital of Sierra Leone, was founded in 1787 by the British government as a home for destitute freed slaves.

ANSWER TO PREVIOUS PUZZLE

S	A	I	L	A		D	E	M	E		S	C	R	A	P
A	L	A	R	I		P	I	O	U		T	I	N	O	S
Q	U	I	S	L	I	N	G		S	T	A	V	I	N
I	V	E		C	H	I	E	F	S		C	A	R	E	S
S	E	A	M											

Daily Crossword Puzzle

ACROSS

1 Crustacean.
5 Electa.
10 Metallic yellow.
14 User of a prayer wheel.
15 To laugh: Fr.
16 Moroccan seaport.
17 Greatly loved person.
18 Indigo source.
19 Greek letter.
20 Obey.
21 A posterity.
23 Golf term.
25 Shaded.
29 Mohammedan fasting period.
28 Basketball team.
32 Variety of a sort: 2 words.
35 Cripples.
37 Tallies back.
38 Screening gunfire.
39 Ukrainian city.
40 Boat worker.
41 Bay of the North Sea (with "The").
42 Swallow at a gulp: 2 words.
44 Increase: Colloq.
45 Gunnery unit.
49 Track events: 2 words.
54 East Indian tree.
55 Peas pals to pals.
56 Trustworthy.
57 Small.
58 Popular dance.
59 Opera house area.
60 Violent Czech. storm.
61 Furnish with money.
62 Sermon: Abbr.
63 Hinged section of a table top.

DOWN

1 Go up.
2 Electonics instrument.
3 In the group of.
4 Senseless jumble of words.
5 Spoken.
6 Dried tree needles: 2 words.
7 Camera stands.
8 Girl's name.
9 Covey.
10 Inclined walk.
11 Support.
12 Wise and perceptive.
13 Castor or Pollux.
22 Where to spend travel.
24 Tales.
26 Bull fighter.
28 Salvage corps: 2 words.
27 Small.
30 Yemen ruler.
30 Star in constellation Leo.
31 Robert Anthony
33 Mature.
34 Son of Zeus' conquests.
36 Relatives of kings.
36 Giant with a hundred eyes.
38 Dispenser of shaft and line.
40 Quick bread.
43 Cooks.
44 Downstairs.
46 Jeweler's negligible glass.
47 A turn, in music.
48 "Got ——— those things...": 2 words.
49 Abbot.
50 Colorless gas, in chemistry.
51 Fruit pecl.
52 Starch for puddings.
53 Sermons: Abbr.

SELF-SUPPORTING

TV ANTENNA

TOWERS

NO MORE ROOF DAMAGE OR STAINS.
NO MORE UNSIGHTLY GUY WIRES.

SOLID CONCRETE BASE FOR RIGIDITY AND LONG LIFE.

WE STOCK MANY TYPES

Let us recommend the proper tower for your home.

LOWEST PRICES—FREE ESTIMATES

FINKLE ELECTRIC

LTD.

324 PINNACLE STREET DIAL WO 2-3321

HI AND LOIS

BLONDIE

"LIL ABNER

PENNY

BRINGING UP FATHER

JOHNNY HAZARD

PEANUTS

MARK TRAIL

ARCHIE

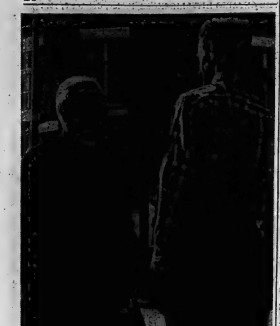

DEDICATED PRIEST—Rev. Harold Hertzler, known as the rector of the Main, long the centre of vice and crime in downtown Montreal, chats with one of his parishioners during an early morning stroll. Canon Hertzler has served in his Anglican parish for 14 years and has been chosen to become spiritual adviser of the British embassy in Copenhagen. (CP Photo).

'Rector of the Main' Soon To Vacate Post in Montreal

MONTREAL (CP)—To Rev. Harold Hertzler Montreal's notorious night club district, "the Main," is a thing of two worlds.

"There's this world," he says, pointing to the 24-year-old Anglican church of St. John the Evangelist of which is rector.

"And that world," pointing toward the bars, dance halls and jumbled brick tenements.

Canon Hertzler is part of both worlds, for he is known as "Rector of The Main," a title he is soon to vacate for that of spiritual welfare adviser of the British embassy in Copenhagen.

The chunky priest has spent 11 years administering to the needs of The Main.

"We only get the edges of that other world," Mr. Hertzler said in an interview. "The fissam and jetsam. When the fun's over, we get the hangover."

They come to him in numbers —families destroyed by drinking. The small fry who cling to the edge of life on The Main until no one has any use for them. And mothers without husbands."

"For a priest, the work here is more rewarding in many ways than in some of the more comfortable parishes," he said. "Need breaks down the barriers between people and their priest. When they need help, they're almost to talk. Only a few human problems are aggravated here."

Squalor continues to exist in Montreal, he said. Tenements were overcrowded. He remembered one little girl who was given a religious picture as a gift and asked what she should do with it.

When told to hang it on the wall in her home, she replied, "we don't have any walls."

"When we investigated we discovered that the family was living in the middle of a large room with the space near the walls occupied by other people.

"Well, that's an extreme case. But there's no denying that present government and private welfare agencies miss a lot of people.

"People are proud. They'll try to live on bread and potatoes for years before they finally become ill and have to turn to someone for help."

The solution, he said, is government action. The government should try to tell people what services are available.

"After all, they subsidize highway contracts, liquor permit bearings. Why shouldn't they advertise social services so that people know where to find help?"

The canon's parish is more than 100 years old. The Victorian Gothic church, built on land which once housed a zoo, was the site of many early controversies.

One of its deacons once was censured for "un - Protestant" conduct. It once was described as "a notorious Everest of high Anglican practice." St. John the Evangelist was the first Anglican Church in Canada to celebrate a daily eucharist and to provide for the sacrament of absolution.

"People wonder about the future of downtown parishes," said Mr. Hertzler. "This church once had more than 1,000 families. Today, the parish is much larger but it numbers less than 500 families.

"The shift in population makes it difficult for the downtown church to manage at times. But it doesn't reduce the need. The church has a real vocation here."

Canon Hertzler has spent the middle years of his priesthood on The Main. "It's the best time to work in a parish like this," he said.

Hillier South

HILLIER SOUTH — Mr. and Mrs. John Timmerman have written expressing their safe arrival in Holland and their voyage was most pleasant.

The tomato factories have had a successful season of processing and tomatoes have been a fair crop.

Mr. and Mrs. Fred Way are enjoying a visit in U.S.A. with relations. Mr. Way has regained his health, which is a pleasure to everyone.

Mrs. M. Trumpour accompanied Mrs. Bert Eggleton and Janet to Picton, recently, and were guests of Mr. and Mrs. Young, at dinner.

Mr. Charles Dunn is slowly recovering from his recent severe illness at Trenton hospital. His family, Mr. and Mrs. R. Dunn, and Mrs. G. Palmer, have been regular visitors.

Mrs. W. Young has been visited by Mr. and Mrs. R. Young of Toronto, Mr. and Mrs. Noble Pickering; Mrs. A. Newson and family from Virginia, U.S.A., and her sister, Mrs. Brown from Washington, U.S.A., and others.

Mr. and Mrs. C. White, Bancroft; Mrs. M. Wannamaker, Belleville; Mr. and Mrs. K. Gordon, Madoc, have been recent guests of Mr. and Mrs. A. Wannamaker and Mr. and Mrs. W. Evans.

Mr. and Mrs. E. Harvey have been visitors with the latter's parents, Mr. and Mrs. R. Wight.

LAWN MOWER SERVICE
PICK-UP AND DELIVERY
PHONE WO 8-6445
BELLEVILLE AUTO ELECTRIC
LIMITED
Authorized Parts and Service Distributors
Briggs & Stratton, Clinton, Lauson, Power Products, Engines
Johnson Lawn Boy Mowers and Johnson Iron Horse Engines

2nd Sidney

2ND SIDNEY — Mr. and Mrs. Everett Eaton of Maymore, spent Sunday afternoon with her sister and husband, Mr. and Mrs. Arden Gilchrist and family.

The Athens U.C.W. meeting for September was held on Thursday evening in the home of Mrs. Perry Hamilton, with a fine attendance. Mrs. W. Jeffery, Mrs. D. McComb, Mrs. G. Grills assisted Mrs. Hamilton with lunch.

Mr. and Mrs. Leland Blackman, of Bloomfield were visitors of Mr. and Mrs. Wilbert Hart and girls, recently.

Mrs. Ken Hinds is in Trenton Hospital, this week.

The little Misses Barbara and Helen Ketcheson attended a 9th birthday party of little Cheryl Reid of Belleville, on Saturday.

Mr. and Mrs. Ted Trice and children were dinner guests of Mr. and Mrs. Ernest Curtis on Sunday.

Mrs. Flossie Cross, son and wife, Mr. and Mrs. Leland Cross and children of Pembroke were callers on Sunday afternoon of Mr. and Mrs. Wilbert Hart and girls.

Mr. and Mrs. C. Cowdy and Mr. and Mrs. Floyd Sandercock motored to Kingston on Sunday to see Mrs. Sandercock's mother, Mrs. Bert Thompson at the Kingston hospital.

Mr. and Mrs. Gordon Yott of Kingston, spent Sunday with Mr. Yott's father and family.

Mr. and Mrs. Harold West have returned home from visiting his parents, Mr. and Mrs. West, of Victoria, B.C.

Mr. and Mrs. O. Pearson, Mr. Franklin Hamilton, had supper on Sunday evening with Mr. and Mrs. Percy Hamilton and boys.

Mr. and Mrs. Frank Reid attended the Christening service at Hillier United Church in the evening for Mr. and Mrs. Norman Chatten's baby, daughter, Heather Lynn, on Sunday.

Mr. and Mrs. F. East of Colborne visited Mr. and Mrs. Orval Ault of Mr. and Mrs. W. Hart and girls, on Sunday evening. Mr. and Mrs. Will Blackman of Wellington were evening callers.

Mr. and Mrs. Everett Eaton of Maymora were supper guests of Mr. and Mrs. George Clement and boys on Sunday evening.

Batawa

BATAWA — Mr. and Mrs. Richards and daughter, Ida, of Toronto, were Sunday guests with Pastor and Mrs. Don Hiscott.

Mr. and Mrs. W. Blair spent the weekend with the latter's parents, Mr. and Mrs. E. Row, of Belleville.

Mr. and Mrs. Ralph Armstrong spent the weekend with Mr. and Mrs. Harry Pearce in Pickering.

Ladies of Sacred Heart Church held a successful bake sale last Wednesday.

A group of young men from various parts of Canada are taking part in a training course in sales and administration at the Bata retail training school. The school is directed by Mr. A. Ward and Mr. John Young. These men include. D. Collins of Thornecliffe; G Johnston, Don Mills; Ian Wong, Toronto; H. McIsaac, Ottawa; J. Prieur, Ottawa; G. Woolley, Cedarbrae; W. Schweig, Hamilton and E. Pinnington, Peterborough.

A pretty autumn wedding was solemnized Saturday, September 29th, when Marguerite Pecio of Ottawa became the bride of Thomas Sugy, son of Mr. and Mrs. Frank Sugy.

Mr. Frank Sury has just completed 25 years of service at the Bata Shoe Co.

Teen-Age Canada

18-Year-Old N.B. Girl Looking to Art Career

By JACK HUTTON

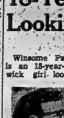

Winsome Pamela Anne Hill is an 18-year-old New Brunswick girl looking forward to an art career motivated by the book of a British Columbia artist. What sounds like a combining it shouldn't.

Pamela, who has just entered Mount Allison University in Sackville, N.B., is one of five Canadian teen-agers, proving that Canada does have a strong movement of developing young artists.

She and four other teenagers last July won $400 scholarships sponsored jointly by the Canadian Society of Extraction through Art and Coutts Hallmark Cards.

The artistic quintet, who received the awards to carry on their art education after high school, were chosen from 1,000 young applicants who swamped judges with 150 paintings.

The story of Pamela's development as a creative teen-age artist is a splendid example of how interest and effort in any field can pay off in spades for any Canadian teen-ager.

"I've always wanted to paint —even as far back as pre-school years," she said when presenting her entries. "During the primary and secondary grades we were given art instruction by Clive Roberts and I won several awards in competition."

Pamela's talent was recognized and encouraged in a children's art class at the University of New Brunswick, and she was given a real boost when her family moved to Yellowknife in the North West Territories.

Yellowknife is a thriving frontier town with many friendly organized hobby groups," she recalled later.

"Here I got my first taste of crafts, such as copper-tooling, and I painted with an ardent lady artist who specialized in portraits of Eskimos and Indians."

Even with the change of life West on her art, Pamela still felt that she was never going beyond the ideas of her instructors. Two events changed that forever.

First, the Beaverbrook Art Gallery was opened in Fredericton and her family moved east. Pamela found herself exploring other artists' work—and developing strong preferences.

BUSINESS MAN'S LUNCHEON
12 Noon to 2.00 p.m.
$1.25
Choice from a wide selection of Dishes.
Try Our Charcoal Broiled STEAKS On Our Dinner Menu
TOPS MOTOR HOTEL
(Closed to all members)
325 N. FRONT ST.
DIAL WO 2-5367

GET READY FOR WINTER
One stop will keep you going in cold weather!
Will your car start fast and keep going smoothly when the temperature drops? The answer is "Yes" if you play it safe and let us put your car in tip-top shape for cold weather driving now!

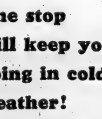

Shellzone Anti-Freeze (Guaranteed) 2.95 Gal. Installed
TRUDEAU'S SHELL SERVICE
31-45 STATION STREET WO 8-6767

Eighteen-year-old Pamela Anne Hill of Fredericton, N.B., is one of five Canadian teen-agers starting art training this fall with a $400 art scholarship. Teen-Age Canada tells how she obtained this award.

jectory, the amount of powder used, and the launching speed. Therefore, they can estimate how high the rockets go.

THE WEEK'S TOP 20

1 — Sherry, Four Seasons; 2 — Ramblin Rose, Nat King Cole; 3 — Green Onions, Booker T. & MGs; 4 — Sheila, Tommy Roe; 5 — Locomotion, Little Eva; 6 — Patchel, Dickey Lee; 7 — You Belong To Me, Duprees; 8 — Monster Mash, Bobby Picket; 9 — You Beat Me To Punch, Mary Wells; 10 — Let's Dance/Chris Monter; 11 — Lie To Me, Brook Benton; 12 — Alley Cat, Bent Fabric; 13 — Teen Age Idol, Rick Nelson; 14 — She's Not You, Elvis Presley; 15 — Rinky Dink, Dave/Cortez; 16 —Twins in Blue Jeans, Jimmy Clayton; 17 — Swingin' Safari, Billy Vaughn; 18 — Beechwood 4-5789, Marvelettes; 19— Party Lights, Claudine Clark; 20 — A Wonderful Dream, Majors.

EATON'S
Birkdale junior
Cotton Flannel
Sport Shirts
Softly napped cotton flannel long sleeved sport shirts . . . "Sanforized" shrunk with permanent color stays. One breast pocket and button cuffs. Check patterns in Red, Blue, Olive or Brown. Sizes 6 to 16.
EATON Price, each
1.99

Boys' "MOUNTIE" Heekcorde
Slacks
Heavy thickset cotton corduroy without lining. Junior style has half boxer waist and self belt, three pockets. Regular style with all round self belt and four pockets. Colours Brown, Charcoal & Loden. Sizes 6 to 18.
EATON Prices, each
Junior style each 5.99
Reg. Style each 6.99
—EATON'S Main Floor
DIAL WO 2-4561
T. EATON Co. BRANCH STORES

6th Tyendinaga

6th TYENDINAGA — Mr. and Mrs. Harold Treverton and girls spent Sunday with her mother, Mrs. C. Parks and family, Picton.

Mr. and Mrs. Will Downey and Roger of Crookston and Mr. and Mrs. Elwood Holland and Betty from Eldorado spent Sunday afternoon with Mr. and Mrs. Percy Lancaster and Ann.

Congratulations are extended to Mr. and Mrs. Don White on the arrival of a baby son.

Mr. and Mrs. Roy Bolderick spent Friday evening with Mr. and Mrs. Charlie Bird and boys, Belleville.

Mr. and Mrs. Russell Lawrenson, Rochester, and Mr. Bertie Lawrenson, 7th Line, spent one evening last week with Mr. and Mrs. Arthur Boldrick.

Mr. and Mrs. Charlie Treverton attended anniversary service in a Roslin United Church on Sunday morning and spent the day with Mr. and Mrs. Fred Elliott, Roslin.

Mr. Arthur Green, Roslin, spent the dinner hour on Monday with Mrs. Alton Goodman and Ted.

Mr. and Mrs. Earl Boldrick and boys, Belleville, spent Sunday with Mr. and Mrs. Roy Boldrick.

Mr. and Mrs. Charlie Treverton accompanied Mr. and Mrs. Arnold Dafoe, Belleville and attended the 80th birthday party in honor of Mr. E. Wright.

Mr. and Mrs. Arthur Boldrick spent Sunday afternoon and had supper with Mr. and Mrs. Russell Alexander of Moscow.

Mr. and Mrs. Arthur Treverton and family spent Friday evening with Mr. and Mrs. Charlie Treverton.

Mr. and Mrs. Fred Wannamaker, Calvin and Kirk, called on Mr. and Mrs. Percy Lancaster and Ann on Sunday.

Mr. and Mrs. Alton Goodman and family spent Sunday evening with Mr. and Mrs. Stanley Shaw and Douglas, Carmel.

to Florida on Friday morning.

A large crowd attended anniversary services in the United Church Sunday.

Mrs. Percy Kilpatrick was a Monday guest of Mrs. Amanda Shaw.

Mrs. Kenneth Kingston, Belleville, was a Sunday guest of Miss Ruby Eggleton.

Foxboro

FOXBORO — Mr. Herb and Miss Tena Watt accompanied by Mr. and Mrs. Jack Bradbury of Belleville spent Tuesday at Athens where they attended the golden wedding anniversary of the former's brother, Mr. and Mrs. Alex Watt.

Mr. John Finley, Hollywood, Calif., Mrs. Lillian Woolcroft of Jacksonville, Florida and Mrs. Margaret Brown of Fort Lauderdale, Florida, cousins of Mr. Joe Hollinger, spend a day with him and called on Mr. and Mrs. Fred Gay, Plainfield. They also visited Mrs. Clarence Elliott of Tweed and spent the evening with Mr. and Mrs. Dave Bellinger of Chatterton, returning

FAMILY SECTION
STAR SPORTS PARADE
ENTERTAINMENT TV Stage Screen Music Books
TORONTO DAILY STAR
AND NOW!
RED SPACEMAN IN ORBIT MAY STAY UP FOR DAYS
COMICS
CANADIAN WEEKLY

REACH FOR
the big Saturday Toronto Daily Star
FOR THE MOST IN WEEK-END READING
More than 100 pages of news, entertainment and fun, including Canadian Weekly color magazine supplement packed full of provocative ideas, exciting features and illustrations galore. All this, plus 16-pages of color comics too. No wonder more and more people are reaching for the big Saturday Star, join them, have fun this week-end . . . just 10¢.
INCLUDING CANADIAN WEEKLY PLUS 16-PAGES COLOR COMICS

THE WEATHER

Sunday — Periods of light drizzle. Seasonable temperatures. Low 50. High 60.

The Ontario Intelligencer

TEMPERATURES

	Max.	Min.
Today	58	55
One Year Ago	62	54
Rainfall: .83 inch.		

Authorized as Second Class Mail, Post Office Department, Ottawa.

BELLEVILLE, ONTARIO, SATURDAY, OCTOBER 6, 1962

6c Per Copy, 35c Per Week

Liberals Launch Second Attempt To Unseat Govt.

Bitter Attack Made On Quebec Socreds

Prime Minister Asked to Name Some Criticisms

OTTAWA (CP)— A dominant cry from the government benches during the throne speech debate this week was a revival or extension of the election - campaign talk of personal attacks on Prime Minister Diefenbaker.

With hardly an exception, cabinet ministers have devoted harsh and bitter words to what Mr. Diefenbaker himself described as "the organized deluge of defamation and adjectival abuse that has been heaped upon the government of this country and myself as leader (which) has never been equalled in the history of Canada."

Again and again reference was made to this theme, usually directed to the prime minister's accusation that the Liberals have disregarded "the accepted principles of political controversy."

The result of this persistent theme may be further attempts from opposition groups to get the government to put on record more examples of the matter to which they object.

Liberal Leader Pearson tried once. He asked Mr. Diefenbaker to substantiate his allegation of personal criticisms and vilification.

Mr. Diefenbaker replied: "I am too old to that. When defamation takes place, do you repeat the defamation against yourself?"

"Put up or shut up," retorted Mr. Pearson.

Scant Evidence Tension Eases At Ole Miss

OXFORD, Miss. (AP) — Booing students and reports of gunfire did little to encourage hopes today that normalcy was returning to the turbulent University of Mississippi campus.

The greenward of the old university — scene of riots and bloodshed in which two men were killed and more than 200 injured earlier this week — was practically deserted today. Students, including James H. Meredith, were on a weekend holiday and the homecoming game was 170 miles away in Memphis.

Meredith's whereabouts were not disclosed but he was believed to be with his wife, a student at Jackson State College for Negroes, and two-year-old son.

Nicholas Katzenbach, deputy U.S. attorney-general, held fast to his conviction that "we have gone a long way toward relieving tensions here and getting back to normalcy."

STILL IS GUARDED

But through Friday before Meredith left on the two-day respite from classes, federal marshals still guarded the 29-year-old Negro' whose enrolment at the all-white university spurred Mississippi to match its segregation convictions against the armed might of the federal government.

Meredith ate in the university cafeteria again Friday causing one student to yell:

"Who let coon-ass in here?"

Students jammed into a narrow hallway and hissed at Meredith as he passed from a political science classroom.

"Your life is short," one of the crowd shouted.

Today's Chuckle

The movie "Teen-Age Millionaire" is about a Dallas, Texas, kid who saved his allowance for three weeks.

THE WEATHER

Synopsis — A slow improvement is expected in Ontario weather picture for today and Sunday. Clouds will persist during the daytime but there will be clearing skies tonight in some sections. Sunday promises to be pleasant in southwestern and northern sections of the province.

OTTAWA (CP) — A second Liberal attempt to tumble Prime Minister Diefenbaker's minority government was launched Friday in the Commons.

And outside, the House, Leader Robert Thompson of the Social Credit party said his group may offer its second non-confidence motion — which would be the fifth since Parliament opened Sept. 27.

Other events Friday in the fifth day of the eight-day debate on the throne speech:

The freighter Blanche Hindman plugged the Welland Canal during lake traffic's seaway boycott despite warnings from seaway officials. A North Bay inquiry into shipping disruptions was told Friday.

Two seaway officials—Wilfred Dion, radio dispatcher on the Welland Ship Canal, and Alwyn Smith, lockmaster at the northern entrance to the canal — told the master of the Blanche Hiedman went against seaway instructions "when he knew full well" he was in position blocking the first lock.

The freighter — manned by crews belonging to the Seafarers' International Union of Canada — was hit by the July 2 boycott staged by seaway workers against SIU vessels, and it was forced to tie up at the Welland Weller lock in the Welland Canal.

After several ships passed it, the Blanche Hindman made a run for the lock and the lock-tender behind a tug pushing a barge. It moved in and out of the gates that it effectively blocked the waterway to through traffic.

MEMBERS BACK SIU

Later another ship, also manned by SIU crews, pulled a similar tactic and blocked the southern end of the canal.

The Welland Canal was thus closed to all shipping for more than 18 hours—until the seaway boycott was called off Aug. 14 when the federal government agreed to launch an inquiry into shipping disruptions in the waterfront labor violence.

Seaway engineer Thomas Dion said the skipper of the Blanche Hindman told him by radio that he was going to advance into the lock at the next green light. He said he assumed that he did so at his own risk—that a tug and barge were being called up from behind to prevent him from entering the lock.

A colleague, Smith, a member of the Canadian Brotherhood of Railway, Transport and General Workers, said seaway supervisors were seaway workers, said the Blanche Hindman moved against closed light.

Their testimony came as Mr. Justice J. Keiller Norris entered the 28th public sitting of his commission into violence, obstruction and shipping troubles stemming from a bitter struggle between the SIU and its new rival, the Canadian Maritime Union.

Mr. Justice Norris announced that he plans tentatively to resume hearings Oct. 15 in Montreal, when the SIU will present its side of the story. He also indicated that a brief session may be held before the Commons Labor committee in Ottawa or Toronto.

ADMITTED TO BAR

EDMONTON (CP) — William Ivan Clarke Wuttunee, 34, Fisher Lake, Sask., Indian who bloodied Indian to be admitted to the Alberta Law Society in a ceremony before Mr. Justice Neil Primrose in Alberta Supreme Court. Mr. Wuttunee, a Cree, is chairman of Alberta's committee on non-status Indian groups, a director of the John Howard Society and a regional representative of the Canadian Citizenship branch of the federal government in Alberta.

(Continued on Page 3)

Aviation Administrator Believes Airline Pilots' Shenanigans Over

WASHINGTON (AP) — N. E. Halaby, federal aviation administrator, says that "if photographs and testimony of secret pit shenanigans are verified then I indicate "a very serious condition existed" in airline operations and "could possibly not happen again."

Halaby told a press conference Friday that some of the photographs produced ...within the last two weeks have been verified as authentic ..."then we think many of them will be."

Some of the photographs showed sharply blondes sitting in pilots' laps and actually at the controls, a co-pilot's view through an airliner, and pilots sleeping.

The man who said he took some of the pictures — Transport Representatives Aircommunicate Wednesday that he also saw pilots sleeping or reading mags. Some 75 per cent of the flights he was on.

"Our evidence doesn't be- ...created a misleading picture.

SHIP PLUGGED WELLAND CANAL INQUIRY TOLD

Hit by Boycott Against SIU

ST. CATHARINES (CP)—The freighter Blanche Hindman plugged the Welland Canal during last July's seaway boycott despite warnings from seaway officials, a North Bay inquiry into shipping disruptions was told Friday.

Two seaway officials—Wilfred Dion, radio dispatcher on the Welland Ship Canal, and Alwyn Smith, lockmaster at the northern entrance to the canal — told the master of the Blanche Hiedman went against seaway instructions "when he knew full well" he was in position blocking the first lock.

The freighter — manned by crews belonging to the Seafarers' International Union of Canada — was hit by the July 2 boycott staged by seaway workers against SIU vessels, and it was forced to tie up at the Welland Weller lock in the Welland Canal.

After several ships passed it, the Blanche Hindman made a run for the lock and the lock-tender behind a tug pushing a barge. It moved in and out of the gates that it effectively blocked the waterway to through traffic.

MEMBERS BACK SIU

Later another ship, also manned by SIU crews, pulled a similar tactic and blocked the southern end of the canal.

The Welland Canal was thus closed to all shipping for more than 18 hours—until the seaway boycott was called off Aug. 14 when the federal government agreed to launch an inquiry into shipping disruptions in the waterfront labor violence.

Seaway engineer Thomas Dion said the skipper of the Blanche Hindman told him by radio that he was going to advance into the lock at the next green light. He said he assumed that he did so at his own risk—that a tug and barge were being called up from behind to prevent him from entering the lock.

A colleague, Smith, a member of the Canadian Brotherhood of Railway, Transport and General Workers, said seaway supervisors were seaway workers, said the Blanche Hindman moved against closed light.

Their testimony came as Mr. Justice J. Keiller Norris entered the 28th public sitting of his commission into violence, obstruction and shipping troubles stemming from a bitter struggle between the SIU and its new rival, the Canadian Maritime Union.

Mr. Justice Norris announced that he plans tentatively to resume hearings Oct. 15 in Montreal, when the SIU will present its side of the story. He also indicated that a brief session may be held before the Commons Labor committee in Ottawa or Toronto.

ADMITTED TO BAR

EDMONTON (CP) — William Ivan Clarke Wuttunee, 34, Fisher Lake, Sask., Indian who bloodied Indian to be admitted to the Alberta Law Society in a ceremony before Mr. Justice Neil Primrose in Alberta Supreme Court. Mr. Wuttunee, a Cree, is chairman of Alberta's committee on non-status Indian groups, a director of the John Howard Society and a regional representative of the Canadian citizenship branch of the federal government in Alberta.

(Continued on Page 3)

Political Antagonists Fire Ammunition, No One Hurt

TORONTO (CP) — The main political antagonists in Ontario's election campaign fired off ammunition, but the reverberations were distinctly anti-climactic.

The political fireworks were staccato and unspectacular as Liberal Leader John Wintermeyer, whose accusations instigated the inquiry, and Attorney-General Kelso Roberts, on the defence, rounded out the week before Mr. Justice W. D. Rose's royal commission.

Tuesday's action, a prelude for the post-holiday resumption when Mr. Wintermeyer — who spent Friday in direct testimony—takes on Liberal and New Democratic Party cross-examiners who have been accumulating material in 59 daily sessions.

Apart from Mr. Wintermeyer's appearance, the week largely a week of government submissions with the attorney-general, provincial treasurer John Yaremko and two top civil servants being rebutting charges made by the Liberal chief in his accusation-laden legislature speech on Nov. 1 November that gave the ,government the commission into setting up the investigation.

All the government spokesmen denied Mr. Wintermeyer's charges and suggestions of corruption in the department either in Mr. Wintermeyer's speech or scattered through he questioning that followed. Much of testimony so far piled up by the opposition.

Mr. Wintermeyer added no new allegations, and his examination was interrupted only by Liberal counsel S. J. MacKinnon's objection to Conservative-appointed commission counsel Roland F. Wilson was trying to "build up a hatchet job" on the party leader.

Mr. Wilson probed for sources of the information in the Wintermeyer speech but did not push the point when Mr. Wintermeyer, politely regretful, declined to name informants and said he took full responsibility for the contents of the speech.

He had carried out his function of bringing matters to light, the opposition leader said, and it was up to the commission to take it from there.

Mr. Wintermeyer said he had no idea of the information as far as it could be done but he felt impelled to make it public.

Attorney-General Roberts said Friday he could have better by going to his department and the Ontario Provincial Police.

The attorney - general entered a detailed and chronological defence of his department's and the OPP's actions in connection with gambling clubs, handled by commissioner Eric Silk in the past three years.

Mr. Justice Roach protested at some length against references to "cluttering" the commission with "a daily mass of material, and at one point Mr. Roach rejected Mr. Robert's attempt to introduce into the record a speech he gave last fall on liquor law enforcement situation in Ontario.

"There has been a great deal of clutter," Mr. Roach said, but he expressed on organized crime," the minister argued, "and I'd like to put this on record with what it's worth."

"I don't think it's worth anything," the commissioner said. "You made a speech somewhere. I don't think you need to help me in my search for truth."

We'd be here for a long time anyway.

(Continued on Page 3)

East Germans Prevent Allied Ambulances Entering Area

BERLIN (Reuters) — East German border guards today fired warning shots over two Allied ambulances from entering East Berlin to pick up a West Berliner shot and injured by East German refugees to escape through a tunnel under the Communist border wall.

East German authorities told the crew of a British Army of the Rhine ambulance and a West Berlin Red Cross ambulance that they were well able to look after the 21-year-old injured man who was in a critical condition with a stomach as he was hit by gunfire.

Before he was shot, the West Berliner with the aid of five other refugees had dug a 30-foot tunnel from a cellar in East Berlin to the West. Through the tunnel from and the Red Cross ambulance used by the West German Red Cross to the tunnel.

The Red Cross ambulance attempted to cross into East Berlin at the Sonnenallee crossing point but was refused by the East German border guards and the ambulance men reported there are any injuries to be treated, we have our own ambulance."

Religious Groups Claim Christianity Shows Decline

TORONTO (CP)—Spokesmen for other religious groups Friday concurred with Dr. F. C. Fry, president of the United Church in America, that Christianity is in the process of decline.

Dr. Fry, addressing a two-day founding convention of the Eastern Canada synod of the Lutheran Church in America, held in Waterloo, Ont., said Christianity "as we know it" appears to be dying out in the world and that the major power bloc in the world today lies in the hands of anti-Christians.

Rev. Dr. Lorne Sunstrum, United Church of Canada, said "... the climate of thought which was responsible for Christianity in the three generations ago, now is questioning the basic truth and questions of science and materialist growth . . . This is the kind of thing Dr. Fry means."

Rt. Rev. F. H. Wilkinson, Anglican bishop of Toronto, said: "I don't think Christianity is dying out, but I think it . . . will have to compete in a smaller sphere, not only with the major non-Christian religions, but with the aggressive and sometimes militant forces of scientific communism and the secular religions of materialism and humanism."

Rev. John Morgen, First Unitarian Congregation, Toronto: "I think what Dr. Fry says is true of Christianity as we have known it in the last few hundred years. The age of the dominance of European powers is coming to an end, and Christianity has been the religion of Europe."

Father Frank Stone, director of the Catholic Information Bureau, declared: "There is a battle for the world between Christianity and setting down world power play between nations."

"The danger lies in too much complacency. We must not make security in this world the only possible aim. There will be an increase in this tendency unless the church goes underground."

Dr. Stone added: "There has been a great deal of the granting of requests for divorce, a sign of general insecurity. When the home goes, everything goes."

NOT RETIRING

LONDON (AP) — Edward G. Robinson, 68, whose latest picture was interrupted by a heart attack, finished the film Friday and said he had no thought of retiring. "I'm ready for a bit at my California home, and then go back to work," he said.

IRON CURTAIN PRELATES HEAD FOR COUNCIL

Only Poland Had Been Expected

VATICAN CITY (AP)—The Iron Curtain was lifting today to permit delegates from at least three Soviet-bloc countries to attend the second Vatican council of the Roman Catholic Church.

Vatican officials welcomed the chance at personal contact with the prelates from Hungary, Poland and Czechoslovakia. Only Poland had been expected.

First to arrive was a nine-member Hungarian delegation including two bishops. It was the first visit of Hungarian bishops to the Vatican in 14 years.

The head of the delegation, Bishop Endre Hamvas of Csanad, said there in his eyes as he left the sleeping car and was met by a group of Hungarian clergymen in Rome near the officials of the Hungarian embassy to Italy.

"I am so happy to be here and to see you that I can hardly speak," Hamvas said. He added that the delegation would remain in Rome for at least two weeks "to see the living job in front of us."

OTHERS NOT COMING

Spellman and his aide, Msgr. Timothy J. Flynn, the executive director of the New York archdiocesan Catholic Relief, in a recent threat against either the cardinal or St. Patrick's Cathedral.

Detectives from the police bomb squad searched the cathedral and one commented, after viewing the bombed area: "It was no accident."

The detective added it was uncertain whether the device was hurled through one of the barred basement windows or was placed by delayed explosion in a below-street-level alcove adjacent to the residence.

Police speculated that the bomb, apparently heard for blocks around, was caused by "several large firecracker-type devices such as a cherry bomb."

Later, however, bomb squad experts found in the alleyway several grains of black powder which they said had the characteristics of dynamite casings. The criminal matter was taken over to a police laboratory for closer study.

Within minutes after the thunderous blast, several police and fire vehicles converged on the darkened cathedral. It fronts on Fifth Avenue between 50th and 51st Streets and runs a full block back to Madison Avenue behind the cathedral.

The Cardinal's residence is on the northwest corner of Madison and 50th and connects with the cathedral via a passageway.

The blast rocked the area —unoccupied for some time according to police reports—and broke windows in the 50th corner of the building, in the basement. The windows broken on the second floor is in a part of the building which was not damaged area.

The force of the explosion blew much of the window-glass outward, as it would have if it had been set off inside the room. Damage, otherwise, appeared light.

Police said witnesses recalled seeing a man running to a car on 50th Street about the time the blast occurred.

LASHED BY STORM

GUATEMALA (AP)—A tropical storm lashed northern Guatemala Thursday, flooding much of the port city of Puerto Barrios, where a thousand families were evacuated from low-lying sections. Twenty houses were destroyed.

Bomb Explodes In Cardinal Spellman's Home

No One Hurt But Blast Broke Some Windows

NEW YORK (AP)—A bomb-like device exploded early today at the St. Patrick's Cathedral residence of Francis Cardinal Spellman. No one, including the cardinal who was asleep on the second floor, was injured when the blast blew out four basement windows.

"It got me up," Cardinal Spellman said of the explosion that he viewed the shattered windows of the unoccupied maid's quarters.

The Roman Catholic Archbishop of New York came to the side dressed in his clerical suit and joked with reporters while calm fell.

Asked if he thought the explosion was a prank, the 75-year-old prelate replied seriously: "What do you mean, kids?"

He obviously was reminded of an explosion that shipped a statue and damaged an organ at St. Peter's Basilica in Rome last July. That was followed on Sept. 22 by the discovery of two incendiary bombs in St. Peter's that forced its closing until the second Vatican council session Oct. 11.

KNOW OF NO THREATS

Spellman and his aide, Msgr. Timothy J. Flynn, the executive director of the New York archdiocesan Catholic Relief, in a recent threat against either the cardinal or St. Patrick's Cathedral.

Detectives from the police bomb squad searched the cathedral and one commented, after viewing the bombed area: "It was no accident."

The detective added it was uncertain whether the device was hurled through one of the barred basement windows or was placed by delayed explosion in a below-street-level alcove adjacent to the residence.

Police speculated that the bomb, apparently heard for blocks around, was caused by several large firecracker-type devices such as a cherry bomb."

Later, however, bomb squad experts found in the alleyway several grains of black powder which they said had the characteristics of dynamite casings. The criminal matter was taken over to a police laboratory for closer study.

Within minutes after the thunderous blast, several police and fire vehicles converged on the darkened cathedral. It fronts on Fifth Avenue between 50th and 51st Streets and runs a full block back to Madison Avenue behind the cathedral.

The Cardinal's residence is on the northwest corner of Madison and 50th and connects with the cathedral via a passageway.

The blast rocked the area —unoccupied for some time according to police reports—and broke windows in the 50th corner of the building, in the basement. The windows broken on the second floor is in a part of the building which was not damaged area.

The force of the explosion blew much of the window-glass outward, as it would have if it had been set off inside the room. Damage, otherwise, appeared light.

Police said witnesses recalled seeing a man running to a car on 50th Street about the time the blast occurred.

LASHED BY STORM

GUATEMALA (AP)—A tropical storm lashed northern Guatemala Thursday, flooding much of the port city of Puerto Barrios, where a thousand families were evacuated from low-lying sections. Twenty houses were destroyed.

Police Question Five Suspects In Robbery

WINDSOR, Ont. (CP)—Police were questioning five suspects in connection with the $7,000 armed robbery of a bank courier, Peter Groff, Friday.

The city detective said the restaurant two hours after the robbery. The courier was robbed when a man parking his car outside the bank.

The gunman, his face covered with a black silk stocking, then ran across the road to where an accomplice was waiting in a getaway car.

The money was the weekly payroll for Meletsky Bernstine and Meretsky scrap dealers and Romeo Machine Shop.

U.S. Sailor Faces Death Penalty If Convicted in Espionage Case

NEW YORK (AP)—A federal grand jury has indicted Cornelius Drummond, 33, veteran of 16 years in the navy, on charges of a wholesale sellout of U.S. defence secrets to Russia.

The Baltimore - born Negro has been held under $100,000 bond since his arrest Sept. 26 outside a Larchmont, N.Y., diner. He faces a possible death penalty if convicted under the indictment.

Four secretaries to the Soviet mission to the United Nations were named as co-conspirators, but not defendants, in Friday's indictment. All have left the country. Drummond was arrested in company with two of the Russians.

He has been a dozen types of data were listed in the indictment. A government spokesman said they covered naval weapons, submarine maintenance information and electronics secrets.

The conspiracy was said by the government to have begun in October, 1957, and continued until Drummond's arrest. U.S. attorney Vincent L. Broderick, who said Drummond received as much as $6,000 in a single payoff from the Russians,

Parliament At a Glance

BY THE CANADIAN PRESS

FRIDAY, Oct. 5, 1962

Bernard Dumont (SC — Beauchesne) was "named" and ordered from the chamber by Speaker Marcel Lambert after refusing to sit down.

Veterans Minister Churchill declined, however, to move Mr. Dumont's suspension as Mr. Dumont customary in past cases of defiance.

Allan J. McEachen (L—Inverness - Richmond) moved a non - confidence motion, fourth of the young session, which will come up for a vote Tuesday.

External Affairs Minister Green scored Opposition Leader Pearson's "abusive attack" on the government as "unbecoming a man who hopes one day to become prime minister."

Negro Village Razed With White Bands

HARMONY, Miss. (AP)—Reports of potshots being taken at more than six Negro houses and a store in the Harmony community weekend mixed reactions today.

Three additional racial incidents also were involving so-called Molotov cocktails — bottles of gasoline with flaming fuses—have been reported since the closing at the University of admittance of Negro James H. Meredith to the campus.

Megar Evers, Mississippi field secretary for the National Association for Advancement of Colored People, said the houses and stores in the little Negro community "were shot into by a large number of whites." He said there was some damage but no one was injured.

Leake county law officers said, however, they believed the shots were fired by whites in an effort to get publicity. Harmony is in Leake county.

The Cardinal's residence is on the northwest corner of Madison and 50th and connects with the cathedral via a passageway.

The blast rocked the area —unoccupied for some time according to police reports—and broke windows in the 50th corner of the building, in the basement. The windows broken on the second floor is in a part of the building which was not damaged area.

The force of the explosion blew much of the window-glass outward, as it would have if it had been set off inside the room. Damage, otherwise, appeared light.

Police said witnesses recalled seeing a man running to a car on 50th Street about the time the blast occurred.

LASHED BY STORM

GUATEMALA (AP)—A tropical storm lashed northern Guatemala Thursday, flooding much of the port city of Puerto Barrios, where a thousand families were evacuated from low-lying sections. Twenty houses were destroyed.

COMING EVENTS

FREE COFFEE AND COOKIES for adults visiting Hastings County Children's Aid Society adoption branch 3 to 5. Treats for children. Interesting displays. Session 23 cents.

RE SURE TO HEAR TOMMY BARTlett, popular young musician, Youth for Christ rally, succeeding artist, tonight musical program, Capitol Theatre, 1.30 p.m. Monday and Tuesday at 8 p.m. Interesting films. Admission free.

YOUTH FOR CHRIST, TONIGHT, Patsfield Park, Belleville, Ont. Wheaton, Illinois, Toronto Island, Mission Temple, 7.45 sharp.

TURKEY SHOOT HELD AT STOCKDALE'S Corners, 2 miles west of Stirling, on Bill Stockdale's farm on William Albert. The shoot will commence at 10 a.m. and is well organized. 30 over dressed turkeys, 3 live turkeys. Range, no noise. All welcome. Canteen on the Km. 83P-G5

MOOSE SOCIAL EVENING WILL be held every Tuesday in the Moose Hall, Front St., Belleville. Admission 25c. Good prizes. 40T-mwf

NO DANCING, CLUB COMMODORE this Saturday. Closed for renovations. Watch for opening announcement. 06-3t

BLOOD DONOR CLINIC, KIWANIS Community Centre, 11th, 2 to 4.15 p.m. & to 8.30 p.m. 06-6-8-10

PARK SPECIAL MATINEE Monday, Thanksgiving Day matinee at 1.30 p.m. All Park Rides, Shows and Games. "The Opera" and "The Son Stoked." Admission, regular. Haven on duty. 05-2t

QUINTE FIGURE SKATING AND Tennis Club. Figure skating lessons resume on Saturday, their winter season. Saturday, October 20, with Skating Party. Memberships available. Phone WO 8-5100. 01-3-5-8-10-12-15-17-19

HEAR MR. SAILER, DENVER Colorado at Bethel Church 7.30 p.m. Tuesday, Oct. 9th. Also 11th & 12th daily on "Strength for the Day." 7.30 p.m. Hear and meet him in person. 04-3t

Members of Jewish Faith Open Autumn Rites Sunday Night

By RABBI J. BERGLAS

Yom Kippur (The Day of Atonement) is the most sweeping day in the Jewish calendar. It occurs on the tenth of Tishri, and is observed by the twenty-four hours of intense fasting, and by prayers and supplications. It is called "The Day of Judgment". We are told that on Rosh Hashanah the BBook of Life is opened and in it is inscribed the fate of mortal man. On Yom Kippur the Book is sealed — man's destiny decided. Hence, we are also told that on Yom Kippur, the Almighty forgives (if repentance is sincere) man's sins against Him; but man's sins against his fellow men can be forgiven only if he makes atonement to the individual harmed. Because, as MIcah the Prophet so concisely declared "What is it that The Lord asks of thee". Only that thou shalt do justice, love righteousness". And, we may also distinguish, "Thou shalt not hate thy brother in thy heart . . . thou shalt not bear a grudge, nor harbor thought of revenge".

The Jewish religion emphasizes the idea of trying to do everything possible, and completely. And so our Torah tells us to observe one day completely set aside for the spirit and soul —a day in which we strive to come closer to God by resolving to draw closer to our fellow men and to all things that are noble. To make in right with our Father, we first right the wrongs we have committed against His children.

With much reverence, and with humble spirit, we sit in the synagogue on this day, to be over with the Almighty. And when the day is over we have come to a perfect understanding. We know exactly what God expects of us, and what we have promised Him. And we know that what we have promised will take very strong will power. Do we have such a will? Yes — and we do not. We abstain from physical comforts and necessities even so urgent and vital as food and water. In the spirit of the commandment of the Torah — "And you shall make this a day of self-discipline" — we feel about twenty-five hours in all, from before sunset of the previous day to after sunset of Yom Kippur Day.

KOL NIDREI

The Kol Nidrei service ushers in the Day of Atonement in the Synagogue. This service, charmingly in a haunting melody, absolves the worshipers from oaths or a religious nature heartily or unwillingly made in relation to service to the Almighty. It has no reference to obligations or duties created, incurred or assumed in civil life, but all of which, under Jewish law, must be strictly adhered to and performed. For while sins gainst The Almighty are forgiven on Yom Kippur, if injurious to another man's rights, sins gainst his fellow man can be forgiven only if he makes atonement or restitution to the individual harmed.

THE SACRED END OF REPENTANCE

In the afternoon service for Yom Kippur, we read the Book of Jonah, which relates, among other things, how the people of Nineveh, when delivered from a terrible fate; even after Jonah had prophesied its doom, repented of their sins and be lated repentance of its inhabitants.

THE SHOFAR BLAST

At the end of Yom Kippur day—immediately after the conclusion of the twenty-four hours of fasting and prayer—the Shofar (ram's horn) blast is sounded, to reming every man and woman of the significance of the Day of Judgment and of the necessity of abiding by the words of the Prophets so as to be made on this solemn and awe-inspiring day.

SLOWING OF SHOFAR AT END OF YOM KIPPUR

The reason for this is given in The Talmud, where it is stated that at night fall on Yom Kippur a Heavenly voice announces God, and say thy meal in joy," and insaid much as this voice is inaudible to mortal ears, it is said that the Shofar so that the people may be aware that the day of fasting is over.

Naturally, however, the first night meal must first be said before eating is permissible. Many other observances of the Talmud also are stated that the Shofar is blown so that those who may go to their homes and give food to the hungry, may be in time to end all day long, and also to set the table for the evening meal, which is a festive book, and similar to those served on the important holidays.

There is also another reason given—that it is a symbol of victory (the Salem Temptation) which has been conquered by the abstention from food and drink and by the devout penitence of the congregation on this awesome day.

May the New Year then, usher in a family of nations based on the recognition of the brotherhood of man and the triumph of Divine Justice.

Tintillate NOW

YOU CAN SHAMPOO PERMANENT COLOR INTO YOUR HAIR!

HELENA RUBINSTEIN'S DRAMATIC NEW DISCOVERY

Natural Looking Color . . . Shampoos in . . . Stays in until your hair grows out!

18 Colors to Choose from.

1.75

McKEOWN'S DRUG STORE

271 Front St. WO 8-5771

WE DELIVER

WHAT IS AN ELECTRO-ENCEPHALOGRAPH

It is a machine, which records on paper the tiny electrical impulses coming from the brain. Certain abnormal patterns may indicate a possible tumor, infection, hemorrhage or epilepsy.

Once diagnosed a cure may be possible. Therefore consult you physician's As you have any recurring pains or aches. He has the means of helping you.

YOUR DOCTOR CAN PHONE US when you need a medicine. Pick up your prescription if shopping nearby, or will deliver promptly without extra charge. A great many people entrust us with their prescriptions. May we dispense yours?

Geen-Drugs
PRESCRIPTION CHEMISTS
DIAL WO 2-4551
FREE DELIVERY
Copyright 1962 (W-10-1-62)

Dean of U.S. Con Men Gets $5,000 Legit

CHICAGO (AP)—The Yellow Kid—once famed as dean of U.S. con men—scored for nearly $5,000 Friday. And it was strictly legit.

The courtroom setting was not unfamiliar to Joseph (the Yellow Kid) Weil, who was jailed at least 41 times during his 50-year career but nearly everything from selling phoney stock to collecting a $50,000 bet on a staged boxing match.

Lawyers announced that Weil had dropped a $100,000 copyright suit in U.S. district court against Playboy magazine for less than $5,000.

Weil had charged the magazine wrongfully used copyright material about him and his career.

A lawyer said the 65-year-old Weil—who police say regarded $10,000,000 from counterfeit "marks"—felt he was getting old and could not work out a long-drawn court battle.

Weil, active during the 1930s and 1940s, Well got his nickname for his dapper appearance sat off by a snazzy colored vest and matching gloves.

Watkins Glen To Be Scene Of Gran Prix

Motorsport enthusiasts in this district who journeyed to Monsport Hill past summer will witness such events as the 500 and the recent Grand Prix will undoubtedly be attracted by the prospect of witnessing a fully fledged international Gran Prix event tomorrow.

This event will be held at the Watkins Glen Circuit, near Watkins Glen, New York—and many consider to be the birth place of postwar motorsport on the North American Continent.

The event will feature the 1949 Grand Prix Formula One racing cars and not the polpourri of sports-racing machinery as many would be expected on Canadian circuits such as Monsport, which has now closed for the season.

The event could also be the last before the World Championship title for Britisher Graham Hill driving a B.R.M. He will not have a light task of it, however, despite the fact that he currently leads the points race for this singular honor. Felice Bonetto, Italian ace, driving a Lotus, is in a position to unseat Hill, who should not be confused with the American Phil Hill, who won the 1961 World Championship title.

The presence of former world champion driver Jack Barbham of Australia who will be driving a car of his own design — a Brabham, means that the race will surely belong to the swift. Also on hand will be Masten Gregory, brother of the Canadian Grand Prix at Monsport two weeks ago; Bruce McLaren of New Zealand, current runner-up to the points leader; Innes Ireland, winner of last year's event at "the Glen"; Joakim Bonnier, the noted Swedish Bonnier-Porsche driver in the new Formula One Porsche.

Regardless of who does win the event, the race is bound to be one of the finest to be witnessed during the 1963 international racing season. Anyone interested in attendig is advised to be in Watkins Glen by 10.30 a.m. in order to be able to get to the track on time even if the race is scheduled for 2.00 p.m. The traffic lineup is something almost as spectacular as the race.

Toronto Lawyer Not Taking Any Legal Action

KINGSTON (CP) — Toronto lawyer Glen How, counsel for Jehovah's Witnesses in Canada, said Friday he is not taking any legal action following the special trial of a court hearing which made a six-day-old baby a ward of Mrs. Mildred Ann Society.

The child, son of Jehovah's Witnesses parents, Mr. and Mrs. Robert J. Forsyth of Kingston was born with an RH blood factor. His parents refused permission for blood transfusions.

Trenton News

By EULA BOWES—Phone 2-3000

Fire-Fighting Service Offered Murray Twp.

TRENTON — The Village of Brighton has fire protection for sale, and it is trying to sell it to Murray Township. Brighton council yesterday read a fire protection agreement, already signed by Brighton officials, in which Brighton offered the services of its volunteer fire department to Murray, for a price.

The price, for protection of a specified section of Murray township, was high. In the opinion of Murray Council, Brighton was asking $200 per year as a standby fee. Out of fire, Brighton would answer the alarm, if necessary, with its fire equipment in need for the job, at $100 per hour for the first hour and $60 for each succeeding hour. The time would be counted from the time the fire engine left the department in Brighton to the fire alarm.

There is a further provision that Murray would pay for the service no matter who puts in the fire alarm.

So far, Murray has not accepted or rejected the offer. Mrs. Ruby Mae Webster, reeve of Webster, will speak to Brighton officials in hopes of having the contract modified before Murray acts.

Tax Collections In Murray Twp. Come in Slowly

TRENTON — Tax collections in Murray Township are coming slow, but they are coming, tax collector Lloyd Dolan told council yesterday. All taxes are due by the first of December, and of the 1,200 taxpayers who have paid so far, the 'Tax bills went out September 20, and the bills went out September 21.

Checking the tax roll, a monster loose leaf book containing all the tax information for the township, Angus Gunter commented, "we're going to have to get a new book, with casters on it before long. If we can't lift it, we can roll it along."

Taxpayers in the book are now listed according to road sections, Henry McColl, the township assessor said. The new arrangement is the recommendation of the Ontario Department of Municipal Affairs. It will simplify tax calculations for areas, in which the township is divided. Formerly, the tax roll was arranged by polling divisions.

Grader Repair Bill Irritates Murray Council

TRENTON — Last summer Murray Township's grader became a bit overheated, and the transmission seized up. Yesterday, Murray council was presented with a repair bill for $232.25, for which heated the meeting all by itself. The repairs cost a total of $232.25, of which only $316.78 was for parts.

There were two items in the bill from a Toronto heavy equipment dealer, that Murray councillors didn't like. One flat was mileage, two round trips from Toronto to the area viceman, for which Murray township is charged 18 cents a mile. The second was overtime. Murray roads superintendent, Cliff Wannamaker, claims he authorized no overtime on the job, but there is a charge of $20 for such overtime on the bill.

Murray's reeve, Douglas McMaster, will take the bill in to the dealer in Toronto, next week to ask for an explanation.

OPEN AID TALKS

ACCRA, Ghana (Reuters)—A 10-man delegation from Communist China arrived today on talks with Ghanian officials Friday on aid for development of Ghana's industries, and agriculture.

Fence Remains Where Placed Says Report

TRENTON — Murray township council yesterday read the Fenceviewers' Award in which has never been opened, and Mr. Helsler thought the fence should run along the centre of the road allowance. Up to this time, the fence has been along the north edge of the road allowance, giving Mr. Maybee an extra 66 feet of the lot.

The Fenceviewers' Award provided that the fence should remain in its present position. The award was initialled equally by Mr. Helsaler and Mr. Maybee. The report was signed by Royce Hannah, Blake Terry and Percy Way, all fenceviewers of the township of Murray.

Council Moves Quickly to Form Planning Area

TRENTON — Murray council is moving quickly to establish their township as a planning area. Yesterday, at a regular council meeting, they passed a resolution that will enable permits issued by the township before the year 1962, for which construction has not yet started, be cancelled. The move is to ensure that all new construction in the township will conform to current building by-laws.

A further step in the establishment of the planning area will be taken next Tuesday morning, at 11 a.m. when Murray council will meet in conjunction with the Assistant Deputy Minister of Municipal Affairs, some of the final details of the plan will be worked out then. Murray township has had a first town planners from Toronto working on the project all summer.

Assessor Will Attend Meet

TRENTON — Henry McColl, Murray Township assessor, will be paid expenses when he attends the Ontario Association of Assessors at Lindsay, on October 12, Murray Council decided yesterday. The one-day convention is sponsored by the Ontario Department of Municipal Affairs, to give the local assessors a chance to ask questions of the province's experts.

Cheese Prices Here Cent Above Stratford

A total of 28,643 cheese of all types was offered on the Belleville Cheese Exchange this week, the average set for regular cheese being at 31/16 cents for white and 3754 cents for colored.

Top price for white cheese was at 33/16 cents and for colored at 37 15/16 cents.

There were 3,587 specials, 13,301 regular cheese and 9,255 square cheese offered on the board.

At Stratford there were 125 white and 3,102 colored cheese offered, with a price of 36¾ cents being received.

SIGN PACT

BERLIN (Reuters) — East Germany and Cuba have signed an agreement for exchange of radio and television programs, the East German news agency ADN said Thursday night.

Obituaries

HUGH WILBER PHILLIPS

In failing health for some time, Hugh Wilber Phillips of Frankford, died in Belleville General Hospital on Friday.

Besides his parents, he is survived by his wife, the former Myrtle Mae Stockdale, Don, Douglas; Gordon, Gary and Kenneth, all of Frankford, and two daughters, Mrs. Allen (Betty) Jackson, Trenton, and Brenda; at home.

Also surviving are two sisters, Mrs. Bert (Helen) Hiscock of Frankford, and Mrs. Roy (Lois) Irvine of Belleville and a brother Howard, of Frankford. There is one grandchild.

Resting at the Rowe Funeral Home, Frankford; the funeral announcement appears elsewhere in this edition.

MRS. MARY ELLEN FLAGLER

The funeral service of Mrs. Mary Ellen Flagler was held at St. Michael's Church on Friday. Requiem High Mass was celebrated by the Right Rev. J. P. Sullivan.

Interment was at Belleville Cemetery.

Bearers were Bill Carter, Harold Carter, Raymond McGuire, Tom Convey, Dick Flagler and Gullas McGuire.

MRS. MARTHA ARMSTRONG

The funeral of Mrs. Martha Armstrong was held in the chapel of the John R. Bush Funeral Home, on Friday afternoon. Interment at the chapel was conducted by the Rev. Charles N. Wood.

Interment was at Tamworth cemetery.

Pallbearers were Harold Rogers, Robert Pennell, Harold Coull, Jack Armstrong, Norman Rogers and Ray Rogers.

A service was held on Wednesday evening at the order of the Eastern Star under the direction of Worthy Matron Mrs. Ingnell and her officers and a lodge service by the White Shrine under the direction of Worthy High Priestess Nora MacDonald and officers.

CARS to Hold Annual Meeting

The annual meeting of the local branch of the Canadian Arthritis and Rheumatism Society (CARS) to be held next Wednesday evening at Eastminster United Church will feature Dr. Harold Swanson as its guest speaker.

Dr. Swanson is the medical director of the Ontario Division of CARS and the former president of the Royal Medical Society of Edinburgh. He is also a Fellow of the Royal College of Physicians of London. North America upon his appointment to the Medical Research Fellow at Harvard Medical School.

During World War II Dr. Swanson served with the Royal Air Force, attaining the rank of Squadron Leader.

At the present he is president of the Ontario Division of the Occupational Therapists; consulting officer of 1005 Auxiliary Medical Unit of the RCAF; president of the Ontario Branch of the Arthur Dieterle Medical Association and past president of the Watsonian Club of Toronto.

McKEOWN'S DRUG STORE

271 FRONT ST. WE DELIVER WO 8-5773

OPEN SUNDAY

ALL DAY 10.00 A.M. TO 8 P.M.

AND SATURDAY NIGHT TO 8.00 P.M.

BIRTHS

TRUMPOUR — Bernard Trumpour is very pleased to announce the arrival of his baby sister, Darlene Frances, October 3, 1962 at the Belleville General Hospital. Weight 7 lbs. 3 ozs. Proud parents, Mr. and Mrs. Earl Marlowe Trumpour.

ENGLISH — Don and Mary English wish to announce the arrival of their daughter, Sandra Lee, on Monday, October 8th, 1962 at the Belleville General Hospital.

DONALDSON — Cathy Donaldson is happy to announce the birth of her baby brother, Gregory Allan, on October 6th, 1962 at the Belleville General Hospital. Mother, Mrs. George and Elizabeth Donaldson.

DEATHS

PAULAITIS, Raymond David — At Trenton Memorial Hospital, suddenly Retarded Infants, Plainfield, New Jersey, on Thursday, October 4, 1962. Dearly beloved son of Mr. and Mrs. Arthur Paulaitis, Welland, Ontario, in his fifth year.

Resting at the Grant Funeral Home, 48 North Front St. Service was held in the chapel the following morning, October 6th at Harold Lemmon, Mr. Lemmon officiating.

Interment, Belleville Cemetery.

McCALLUM, Rev. A. C. — At Trenton Memorial Hospital on Saturday, October 6th, Rev. Alexander McCallum (retired United Church minister and former pastor of Bethel United Church, Trent Road and Bay charge, Napanee, Centre and Bethel charge), brother of Mrs. Helen McCallum, Mrs. Jean Mahaffy and Mrs. John Malcolm. New Toronto, in his 87th year.

The body is at rest at the Weaver Funeral Home, Trenton, where the funeral service was held on Tuesday, October 9th at 2.30 p.m.

Interment, Winnipeg, Manitoba. Donations to the Bethel United Church Building Fund will be appreciated.

PHILLIPS, Hugh Wilber — At Belleville General Hospital on Friday, October 5th, 1962, Hugh Wilber Phillips of Frankford, beloved husband of Myrtle Mae Phillips in his 46th year.

The funeral will be held Monday, October 8th at 2.30 p.m. from Rowe Funeral Home to Frankford United Church for service at 2.30 p.m. conducted by Rev. Charles Hannah.

Interment, Frankford Cemetery.

STONEBURG, Marion Bruce — At the Prince Edward County Memorial Home, Picton, Ontario, October 4th, Marion Bruce Stoneburg, Dearly beloved wife of Lieut. Colonel (Rev.) Frederick Stoneburg, beloved mother of Mrs. Vernon Morton, Brighton, Leonard of Oshawa, Frederick of Ottawa, Dr. Gerald of Newcastle, brother of Mrs. Cook, Church, Toronto, and Clayton Stoneburg of Mount Dennis, in her 78th year.

Resting at the H. Douglas Ponton Funeral Home, Picton. Funeral service (near Kingston) at Cataraqui Cemetery, Kingston, on Monday, October 8th, 2.30 p.m.

Interment, Carrying Place Cemetery.

IN MEMORIAM

RITCH — In loving memory of a dear husband, Fred (Fritz) Ritch, who died October 9, 1956.

What we would give if we could.
Hello Dad, to me you're very
To hear your voice, see your
Dear Dad
To sit with you and chat awhile,
So you who had so much to
Cherish him with care;
To love and to console the heart.
'Till you see his vacant chair,
Never remembered by wife
Gladys.

BATEMAN — In loving memory of a dear husband and father, Ernest Bateman who passed away October 9th, 1961.

Just when we need you most,
Just what you had to go.
Although you're not with us under,
Beyond the gates we know.
We can't say we miss you,
Although you're in God's care.
We long to see you coming back,
And with that you were here.
Sadly remembered and dearly missed by daughter Lenora and son-in-law Wesley.

LYNCH — In loving memory of a dear husband and grandfather, Edward, who passed away suddenly, one year ago today and sunset.
The depths of sorrow we cannot
Of the loss of one we loved so
And while we sleep a peaceful
We shall always keep.
—Lovingly remembered by daughter Marjorie, son-in-law Walter, and grandsons Bobby and Billy.

CARDS OF THANKS

The family of the late Percy McDevitt wish to express their sincere thanks to their friends and neighbors for their kind acts and expressions and sympathy during their recent bereavement.

The McDevitt Family.

Pinkston & Luscombe
Funeral Directors
60 Victoria Ave. Dial at Church St. WO 8-5125

FLOOR SANDING AND FINISHING
GLEN ELLIOT
126 Dufferin Ave., WO 2-3000

DRY CLEANING
SHIRT LAUNDERING
BY
Woodland
Buy BALDWIN "THE WORLD'S FINEST" by
BRADLEY
PIANO and ORGAN CO.
247 Alfred St. at Princess
Kingston
Dial LI 6-4838
MAIN STORE:
285 Laurier Avenue W.
OTTAWA
CE 2-9966

HEY JOE!
WAIT FOR ME.

I WANT TO CONTRIBUTE TO THE BELLEVILLE UNITED APPEAL ALSO . . .
Campaign Headquarters
175 FRONT ST. WO 2-5879

There is no magic to the reputation we have built among our customers for our fine Prescription Service. Its success has been built by hard work, integrity and sincerity. For the finest in Prescription Service . . . visit us . . . soon.

A Graduate Pharmacist Always on Duty

DOLAN
THE DRUGGIST
WO 2-3496
Free Motor Delivery

NOTICE

TEXACO HEATING OILS AND FARM GASOLINES
Are Available from the Following Tank Truck Dealers

- Belleville & Area, East & North—D. R. Parks, Canniffon, WO 8-5344
- Belleville & Area, South & West—E. Goodfellow, Belleville WO 8-5196
- Trenton & Frankford—J. Loney, Trenton, Ont., EX 2-7654
- Napanee & Deseronto—D. R. Parks, Canniffon, WO 8-5344
- Stirling & Area—Ken Sine, R.R. 1, Harold, Ont., EX 5-3443

OR CALL
BELLEVILLE — WO 2-2964

POLITICAL

(Continued From Page 1)

MP EJECTED — Social Credit Herbert Dumont, MP for Bellechasse constituency was ejected from the House of Commons Friday morning by Speaker Marcel Lambert after the freshman member refused to heed the Speaker's call to order. Mr. Dumont prepared a statement which said he deliberately ignored the Speaker because people are living in misery." He said if Parliament goes on as before, "Communism will take hold."

(CP Wirephoto) 1962.

If we had to hear all this speeches," Mr. Brewin commented.

The commissioner told the minister, too, that he differed with his attitude towards an incident in 1959 when Mr. Roberts took three or four months to get in touch with the late mines minister Maloney over a magistrate's claim that the minister had interfered in a gambling case before him.

Mr. Roberts contended it was up to Magistrate Fred Thompson to take action himself, instead of just complaining to his chief, but the commissioner said he disagreed.

REGISTERED CONVICTION

Under the commissioner's questioning, the attorney-general admitted he allowed a provincial election campaign to intervene before he talked to Mr. Maloney, who denied approaching the magistrate. Meanwhile, Mr. Thompson had registered a conviction despite the minister's supposed concern for the defendants.

One of the documents presented by Mr. Roberts Friday was a memorandum of November 1961, to the minister from OPP Commissioner W. H. Clark containing brief answers to a questionnaire of municipal police officials of several municipalities on the existence of organized syndicated crime in their districts and those operating.

Windsor: No organized crime, though it is hard to define the term.

Hamilton: No organized crime at present but police have two men (identified only as Papalia and MacDonald) under surveillance against the possibility.

London: No organized crime. Several individuals operating.

Kitchener: A few bookies.

Chatham: No organized crime.

Guelph: One or two bookies.

Toronto: No organized crime and gambling exceptionally light.

Toronto: No organized or syndicated crime, to the knowledge of the police.

A current legislature memory that Conservative Maurice Hamilton of Bellwood might have came into the evidence during the trial of W. G. Bowman, director of public prosecutions, said he intervened in 1950 to obtain the withdrawal of W. G. Bowman from about 30 pinball machine charges in the Pembroke area.

DONE AS WARNING

Mr. Bowman said the local prosecutor and the OPP had been satisfied to have this done, prosecuting four of five others as a warning to the group.

There has been earlier testimony that Mr. Hamilton—who represented Renfrew South—meddled in court cases in the same area and Deputy Attorney-General W. B. Common said during the week it was impossible he had said, as Mr. Thompson alleged, that the late minister had been "getting in the hair" of his department.

Both Mr. Common and Mr. Roberts denied stepping in to prevent prematurely a 1960 undercover investigation of OPP information leakages, and the deputy reiterated a denial of gamblers' gossip that he was on their payroll.

During the week, gamblers Joseph McDermott and Vincent Feeley and barber Godfrey Coste, Robert J. Wright lost an Ontario appeal court action against their conviction last March on conspiracy charges stemming from the undercover investigation.)

Provincial Secretary Yaremko denied the allegation of Mr. Winternmeyer in the administration of "political" gambling clubs of the type operated by McDermott and Feeley for years.

"TRUE TO OATH"

"I have failed to enforce the law," he said, and the attorney-general followed him with a declaration that he had been unfailingly true to his oath of office.

Testimony during the week revealed an apparent lack of communication between OPP and different levels of the attorney - general's department over information on the long-standing OPP leakages that finally became public in 1960.

Staff Sgt. Clifford Von Zuben of the OPP testified he was forced to the conclusion in 1953 that there were leakages, after getting "odd hints here and there" earlier.

The deputy attorney-general had heard suspicions and rumors, but none were "pinpointed" for him in mid-1957.

And up to that time, the attorney - general said, he had heard nothing, though he had been chief law enforcement officer for two years by then.

Three Injured In Two Mishaps

Ontario Provincial Police reported two accidents in the Bay of Quinte area since Friday afternoon.

A Montreal couple, Mr. and Mrs. Paul Lavigne, were proceeding on highway No. 401, in their late model sports car, when about four miles west of Belleville, the car rolled over. Mrs. Lavigne was driving the car at the time.

Both were taken to Belleville General Hospital where they were treated for minor injuries. Their sports car was extensively damaged.

COLLIDES WITH BRIDGE

Ronald F. Sharpe, of R. R. 1, Belleville was taken to the Belleville General Hospital on Friday suffering lacerations to the scalp and forehead.

Police said Mr. Sharpe was southbound on the Bay bridge road when he lost control of his vehicle, striking the side of the bridge.

Damage to the Sharpe vehicle was considered to be extensive. There was slight damage to the bridge.

Belleville Ontario Provincial Police investigated.

Ships Collide But Crews Remain Aboard

DETROIT (AP) — The Canadian freighter Hutchcliffe Hall and the American - owned ore carrier Richard V. Lindabury collided on fog-covered Lake St. Clair Friday off the Grosse Pointe Farms municipal pier.

Fifty-six men aboard the two ships—29 on the Canadian—escaped injury. The crews remained aboard.

The 342 - foot Hutchcliffe Hall of Montreal went aground off the channel following the collision and settled in water 14 to 15 feet deep.

The Hutchcliffe Hall was struck on the port side by the bow of the 586-foot Lindabury. The Lindabury suffered damage to her bow.

The Lindabury was upbound without cargo for Lake Superior to take on iron ore. The Hutchcliffe Hall, loaded with grain, was headed for ports on the St. Lawrence River.

Kingston Man Goes to Ghana

OTTAWA (CP)—Donald MacAlister Cornett, 44, has been appointed Canadian high commissioner to Ghana, it was announced Friday.

A career diplomat, he has been head of the external affairs department's consular division there for two years.

Between 1948 and 1960 Mr. Cornett held various embassy posts at Oslo, Copenhagen, Canberra and Karachi.

Born in Kingston, he served overseas with the army in the Second World War and was graduated from, Queen's University shortly before joining the department in 1947.

ALYEA'S SHOPPING CENTRE

2 Minutes from Belleville to Rossmore

★ Fresh Meats ★ Groceries

★ Greeting Cards ★ Sundries

Open All Day Sunday

9.00 - 5.00 P.M.

THANKSGIVING MONDAY, OCT. 8th — 9 - 2 p.m.

Salvation Army Bandmaster Jack Green seen with his beloved cornet. Still the envy of all who hear him, Mr. Green has many gold medals and certificates won in all-Canada competition.

Jack Green, Salvation Army Bandleader, Leads 40-Piece Band in Buffalo Concerts

A Belleville musician who played cornet solo at famed Albert Hall in London when he was a lad of 14 years, later this month will lead the local Salvation Army Band in three concerts at Buffalo, N.Y.

He is bandmaster Jack Green, Harriet Street, who has headed the Belleville Salvation Army Band as its conductor for the past 15 years. The band will play in Buffalo on October 20 and 21.

Thirty years ago Mr. Green was competing against top Canadian cornetists in open competition and has gold medals and certificates from the Canadian National Exhibition, and from music festivals at Stratford and Waterloo.

But he doesn't need to prove his ability in the Belleville area where he is well known, among both musicians and the general public.

And the Salvation Army Band which he leads is known all across Canada. This year the band has filled engagements in Toronto, Montreal and in the U.S.A., and in the week prior to its Buffalo engagement will play at Varsity Arena in Toronto.

40 IN BAND

The band is composed of 28 senior and 12 junior bandsmen, who with a few exceptions all received their start in music under their veteran bandleader.

In fact Mr. Green's instructive genius has developed some of the country's outstanding musicians and composers.

These include such well known soloists as Jack Gunn, with the RCMP band; Bob Stebbings, with the RCAF band; Robert Blakely, winner of the Kiwanis Scholarship; Ken Rowlings, head of the Salvation Army bands for Canada and Arnold Brown, cornet soloist and composer.

During his lifetime he has taught over 300 students in his role as trainer in brass band instruments. Most of his students have been members of the Salvation Army.

One of a family of eight children, Mr. Green worked in the Welsh coal mines as a lad of 13 and was in the Army at 16½ years.

He commenced his cornet studies as a boy of nine and it was as a member of the Welsh Maesteg Band that he had his opportunity of playing solo at Albert Hall.

He was official trumpeter for his Welsh Army unit and played before King George V as the First Canadian Contingent was welcomed overseas at Aldershot early in World War 1.

After the war he went back to the mines in Wales but working conditions were still difficult and the pay low and he took advantage of a miner's strike to come to Canada.

"I have never regretted the move", he said.

But even when family bands were short he never neglected his music.

He retired last year from the Canadian National Railways after 33 years service as welder and later as track foreman.

But like many who have won their niche in the world, Mr. Green attributes much of his success in the world of music to his wife.

Mrs. Green is piano accompanist for the Belleville Salvation Army Songster Brigade and her encouragement and assistance have been an important factor in her bandsman's success.

He says the Salvation Army has done much for him and his family.

And conversely he and his wife have done much for the Salvation Army. Between them they have a service record of over 100 years with the Army.

LITTLE'S PHARMACY

Free City Wide Motorized Delivery

164 North Front Street

WILL BE

OPEN ALL DAY SUNDAY

Thanksgiving Monday Oct. 8th.

Call

WO 2-0393

WESTGATE PHARMACY

OPEN ALL DAY SUNDAY 'til 10 p.m.

THANKSGIVING MONDAY — OCT. 8th.

"OPPOSITE HASTINGS COUNTY HOME"

On Trent Road at City Limits

Open Daily 'Til 10 P.M.

WO 2-2052 CITY WIDE SERVICE

Labor Council Backs Union In Dispute Here

A meeting of the Belleville and District Labor Council was held recently at the Club Canara during which delegates voted to support the efforts of Deacon Brothers workers to be recognized.

Mr. Stan Clair of the Amalgamated Clothing Workers of America, spoke on the efforts being made to negotiate a contract with the local firm. He outlined the efforts made since his union was certified by the Ontario Labor Relations Board in 1960.

Vice-president Arthur F. Whitehead spoke of the forthcoming Belleville United Appeal campaign and outlined the necessity of supporting this worthwhile endeavor.

Several letters were read and appeals from the United Glass and Ceramic Workers' Union, Local 203 of Hamilton, and from the Amalgamated Meat Cutters in Toronto to support their strikes against the Dominion Glass Company and the A. R. Clarke Tannery were replied to with cheques.

Are You Busy?

We Know You Are—and Think We Can Help You By

—Looking after your investments

—Managing your real estate

—Collecting on your mortgages

—Acting as agent to administer estates of which you are the executor.

The cost is moderate. You obtain the benefit of group judgment and experience.

VICTORIA and GREY TRUST COMPANY

BELLEVILLE

LIBERALS

(Continued From Page 1)

ment House leader, did not move the necessary motion and Mr. Dumont returned after lunch.

The MP told reporters later that his action in ignoring the speaker's calls to order was deliberate.

"I did it deliberately because people are living in misery. If Parliament goes on with endless speeches as before, communism will take hold.

"I didn't notice when the Speaker named me — I was too mad."

He said he gave up a $15,000-a - year job as an insurance agent in St. Vallier de Dorchester, where he is mayor, to run for Parliament last June against State Secretary Noel Dorion.

But since coming to Ottawa he had wasted his time, he said, listening to "long speeches utterly empty of meaning."

MUTTER OF REVOLT

Farmers in the Quebec City area faced such hardship next winter that many are "muttering about revolt," Government statistics showed that 87,500 families in the five eastern provinces earn less than $1,200 annually and this meant that large families were facing "ruin."

Mr. Green said the "political implications" of Britain's bid to enter the European Common Market outweigh economic considerations.

"If the Commonwealth should be wrecked over this issue, I shudder to think of the increased difficulty we would have in preventing our old friends being completely swallowed up by the American way."

Mr. Green said Canada would like to see international negotiations under Prime Minister Macmillan's trade plan take place simultaneously with negotiations between Britain and the Common Market.

"We believe if that could be done, the result would be very much more beneficial all round and it would be much more possible to get lower tariffs."

WITAL CO-OPERATE

Mr. Green pledged that regardless of what happens in Britain's Common Market negotiations, Canada will co-operate—Canada will do her best to maintain and strengthen the Commonwealth."

Mr. Chevrier, reflecting Liberal party concern with the Social Credit success in Quebec in the last election, accused that party of a gross book-keeping error in its economic philosophy. He said Deputy Leader Real Caouette copied from Hitler in using the slogan: "You have nothing to lose; Vote Social Credit."

O. W. Weichel (PC—Waterloo North) said labor and management will hail the government's attack on unemployment.

Bricklayers and Painters In Demand in District

If you are a bricklayer or a painter you won't have any trouble finding a job in the Belleville area.

That's the early October story from the National Employment Office of Belleville, where this week it was reported that every available bricklayer was working, while only one painter was listed as seeking work.

Carpenters also are mostly all working with, only nine in this category being registered for jobs.

In fact the employment picture in the Belleville area is generally much better than at the same period last year.

This week it was reported there were 503 men and 376 women, a total of 879, registered for work. A year ago the count was 723 men and 412 women, or a total of 1134.

This is a reduction of 22 per cent in the number seeking work.

The number of benefit claimants is also down considerably with the total of 544, down 27 per cent from last year.

"The employment picture is generally encouraging," noted Cecil Hiuser, employment office manager. "The number of job applicants is now the lowest for many months and is the lowest for any month this year."

Since the first of October there have been 80 work orders dealt with the office as compared with but 69 in the same period last year.

REDS HAVE PROBLEMS

MOSCOW (AP)—Tass today said it will be six or seven more years before every Soviet family can have its own apartment. Most Soviet families still live in single rooms, sharing kitchens and baths with other families. In a review of the housing situation, the official Soviet news agency said 7,700 apartments are being completed every day in the Soviet Union.

Market Small, Rain Blamed

Activity was slow on the local farmers' market here this morning, as it was last week. Only a quarter of the usual group of vendors were present.

Prices remained unchanged today, from last week, as the supply of local produce is slowly dwindling, although plums are still quite plentiful.

Such a small crowd could be attributed to the rain which prevailed over the area earlier in the morning.

COMET RETURNS

Halley's comet, first seen in 1835, is expected to return in 1986.

OPEN ALL DAY SUNDAY

Thanksgiving Monday Oct. 8th.

Free Prompt Delivery

KELLY'S REXALL DRUGS

411 BRIDGE ST. EAST

WO 2-5388

THOMPSON FUNERAL SERVICE

1883 - 1962

You Set The Price

The recent article in the Toronto Globe & Mail concerning "The High Cost of Dying" has convinced us that we should tell the people of Belleville about our funeral service prices.

In our casket selection room we have always shown a complete funeral service for $195, including our personal and staff service, embalming, reasonable cosmetology, restrative art, establishment facilities, funeral coach, sedan, register book, acknowledgment cards, and a casket with outside case.

For less that $500. we offer five different selections $195., $295., $395. $465., $495. Over $500. we show twelve different selections. You alone determine the price by your personal selection of what YOU want.

Memorial Societies referred to in the Globe and Mail article, request a so called funeral service consisting of little more than transporting the deceased from the place of death to the cemetery or crematory.

Why sacrifice true respect through such a disposal procedure when a Thompson Funeral Service is — and always has been — available at any price you desire to select.

We invite you to come and see for yourself at anytime. If you want a pre-arrangement, we shall be pleased to assist you in guaranteeing the type of service that you desire. Many people are doing this. There are no mysteries about funeral service at Thompson's. Find out the facts for yourself and don't be misled by those who would remove sentiment from our way of life.

Thompson Funeral Chapel

EVERY FAMILY CAN AFFORD OUR SERVICES

Thomas C. Thompson, David R. Thompson

38 EVERETT ST. WO 8-5053

THE ONTARIO INTELLIGENCER
Ontario Established 1841 — Intelligencer 1857
Published Daily by
THE ONTARIO INTELLIGENCER LIMITED
Belleville, Ontario, Canada.

Subscription rates:
By carrier 25c per week
By mail in Canada $10.00 per year; 6 months $5.00; 3 months $2.50
By mail to U.S.A. $20.00 per year
Authorized as second class mail by the P.O. Dept. Ottawa and for payment of postage in cash.
Member of The Canadian Daily Newspaper Association; Member of The Canadian Press; Member of the Audit Bureau of Circulation

The Impossible Peace

Dr. William Krogman, an anthropologist at the University of Pennsylvania, foresees the day when peace between nations will be assured—and something ought to be done about this right away.

One would have thought it was impossible to devise a protection against nuclear war which would be worse than the malady, but Dr. Krogman has dreamed up a preventive which makes those midnight horror movies look like fairy tales for the timid.

According to Krogman the average man of the future will have so increased the power, organization and efficiency of his brain that it will send out waves so powerful he will be able to "send and receive mental messages just like radio telegraphy."

This, of course, will eliminate all necessity for U-2 planes and "spy-in-the-sky satellites." All that would be necessary for one nation to learn about the plans of another nation would be for it to arrange a summit parley—or perhaps even this would not be necessary. Dr. Krogman neglects to indicate whether it will be possible to tune in any other brain at will, regardless of the intervening distance.

It is Dr. Krogman's opinion that, since no secrets could exist between nations, peace will be guaranteed. One might quibble about this; we cannot escape the conviction that occasionally some things are thought by statesmen on one side of the Iron Curtain which might be resented by those on the opposite side. But perhaps familiarity with contempt will breed indifference.

Indifference, though, seems like a weak shield against the other results of this predicted enlargement of men's and women's powers. It will be bad enough to march down to face the boss after some little mistake and, while he carefully suggests that one might be more careful to learn by telepathy that he doubts whether anything better can be expected of such a stupid jerk. It will be even worse to realize that he is tuned in on one's conviction that if he knew as much about the business as the office boy, this kind of thing need never happen. The interchange of damaging messages as two people complete a real estate deal can be easily imagined—"I'm getting this at a thousand dollars less than I would be willing to pay"—"Wait until there is a foot of water in the cellar and he won't think he got such a good bargain." As for negotiations at a cast iar lot—well imagine what will happen when the salesman has to tell the truth about the model he is peddling and the customer reveals all the faults of his trade-in.

All this, though, will be little more annoying than a lonely mosquito at a nudist convention compared with what will happen in the field of relations between the sexes. From first date to divorce court will be a trip fraught with hazards. There is this to be said, though—it is likely to be a journey of extremely short duration.

Dandy Dam Busters

Miss Snorts Dee Wells, a columnist in the London Daily Herald, has it in for modern men. The problem is not her name, as might be expected; but the British Menswear Guild. The Guild has begun a series of men's fashion shows, and Miss Wells, (Snorts Dee), does not think the idea is manly. "Men are too dandy to bust"—no frontiers to push back?" she asks. Miss Wells, apparently, mourns the end of World War II, and the passing of the wild west.

Miss Wells, of course, has her own reasons for being annoyed. Reasons, perhaps almost as good as the men have for disliking women's fashion shows. In fact, men expected their wives to pay for the clothes they bought, or even if the wild animals of the forest fitted in with the human idea of a gally plumed female and the uniformed male, Miss Wells would have excellent reasons.

But the fact remains that men pay for their own clothes, and the male, according to nature, is usually the flashier sex of the species. It is only in our own society that the female has no confidence in being female, and chooses to augment nature sometimes with false fronts and facial make-up.

Of course, there are dams to bust, and there are frontiers to push back, but Miss Wells should realize men will not go alone. Through the ages, men and women have developed an affinity for one another, surprising as this may seem. Because of this, modern men might be excused for failing to push back those remaining frontiers, so long as modern women refuse to stray more than a few steps from the nearest electric hair drier.

Ottawa Offbeat

Boss To Office Boy — All Feeling Austerity Pinch

BY RICHARD JACKSON
(from The Ontario Intelligencer's Ottawa Bureau)

OTTAWA — Say what you will about the Government, for or against, but say not that it does not practise what it preaches.

In the new national economic cult of "Austerity" one and so far there has not been anything so very austere about it — the Government itself has been setting the pace in belt tightening.

It said at the outset of the dollar crisis last Summer that it would cut its own spending by $250,000,000.

It would do it by shelving plans — only temporarily, it promised — for many new projects, airports, post offices and other Federal building projects.

Not everybody agreed that this kind of saving was true economy, contending that there were better ways of doing it than putting the brakes on maybe $100,000,000 worth of construction, with its consequent restriction of jobs from the building side back on down through all the channels of supply.

THE SQUEEZEE

But there was a second way that the Government was trying to save — by chopping its own, almost personal bonus. And to this there were objections were taken, except perhaps, here in the Capital where the squeeze hurt most.

The idea was to economize on the "housekeeping" money — to tighten up on its own expenses. And the way the cost service spent it.

Appointments were to be kept to the barest bone of absolute necessity . . . and by September, hiring had been cut in half, only 1108 being taken on during the month as compared to 2,218 in the same month a year ago.

There was to be no firing, but when anybody left — and these emergency appointments retained agencies, usually by hostile 25 different ways.

The crackdown has had some strange results. Take the bureaus, where the authorized staff establishment was for 98 persons, 11 are trying to do the job . . . and oddly, not doing too badly at all.

COFFEE DELIVERY

But among the missing is the office boy — or girl, and his replacement was deemed neither urgent, nor necessary — and so now he has the unenviable, high-strung-priced help takes time out from more attractive duties to bring in the morning and afternoon coffee for the 98 daily Civil Service workers.

Incidentally, one of the many little annoyances of the lights among the scores of recommendations made by the Glassco Royal Commission on Civil Service economy and efficiency, covered this business of the coffee boys.

The Commission felt, that far too many people were "two-days" went down the drain with thousands of Civil Servants trooping twice daily to Government cafeterias.

Money-saving solution, said the Commission, would be to keep the Civil Service at its desks, and have the coffee around to them in mobile "beverage wagons" at different points.

But belt-tightening in the Federal Civil Service is nothing to tell about compared to the half million Government employees who, in one way or another, have been feeling the pinch.

The crackdown has become so severe, that, in many cases as high as 95 per cent in Civil Service stenographic examinations still score passing. Job, although there are scores, probably thousands of different Government offices more than anxious to hire her.

RUSH LATE?

The flood will come later when the "Austerity" dam breaks. Then there will be a greater rush than ever of girls into the Civil Service, many of them coming from comfortable, sociable, friendly "Hometown Ontario" to Ottawa where already there are 10 women for every eligible man?

This is the Capital of the "lonely-hearts" as well as of the country as a whole.

But doubling and even tripling up on a job is not the only way the Government staff is setting "Austerity's" pace.

All cuts are going through the wringer.

You don't phone long distance or even write anymore, except in emergency. You write.

You don't fly first class on Government assignments, unless you are a high-priced deputy Minister. You go economy rate. And you do not go at all if somebody in the regional office can handle it.

And even if you stay home in Ottawa or some district office attending to the job, the Glassco Commission is pecking over your shoulder to see that you deliver reasonable facsimile of a day's work for the taxpayer. You are a stenographer . . . you know many pages of typing are you turning out a day? Or you are a clerk . . . how many pieces daily do you file? But you are the boss, you say . . . all right, then, how clear is your decision, how rapidly are your whole office operations?

Negotiate Or Retaliate

Financial Post

Canada's belated ratification of the 1955 copyright agreement will, as noted here recently, correct one long-standing injustice to artists and book businesses in this country. But they are not yet in a completely satisfactory feeling with their U.S. opposite numbers.

Marsh Jeanneret of the University of Toronto Press, an expert on this complex question, points out that the iniquitous "manufacturing clause" in the U.S. law has been a sore point with Canada's publishers for some application to Canada-U.S. trade.

Books written by Canadians and manufactured here will therefore enjoy copyright in the U.S. regardless of the number of copies they sell there. But U.S. law still requires (and is unaffected in this respect by Canada's signing of the 1955 agreement) that works by American nationals must be sold by Canadians and other aliens domiciled in the U.S. must be manufactured in the U.S. to enjoy copyright there.

There is no corresponding rule in Canadian law. This means that American firms can tender for printing jobs in Canada while Canadian firms are debarred from tendering for like work in the U.S.

Thus, says Jeanneret, "Canada retains its present status in the graphic arts industry." There are two possible lines of action. The situation could be corrected either by a retaliatory Canadian law — or, much preferably, by negotiation.

The one inexcusable course is to do nothing at all.

Wants Senate Back Again

Edmonton Journal

It's sometimes said the best way to reform the Canadian Senate would be to abolish it.

That's precisely what New Zealand did with its Upper House twelve years ago.

Now, some New Zealanders are beginning to feel the old way of doing things may have been better, after all. No less a person than the attorney-general, Mr. J. R. Hanan, has joined them.

New Zealand's single chamber, the House of Representatives, ranks as one of the most powerful bodies of its kind in the world. There is no restraint, no constitution, no number of second thought, no subordinate provincial legislatures, no share of power.

This, Mr. Hanan says, is a system "contrary to everything in human experience, he notes, power do not invariably show restraint in its exercise.

Accordingly, "a group with great power and little restraint would be to place some power in the hands of another group, even if this power was a power to delay only."

This power to delay, of course, is really the chief power of the Canadian Senate. To be sure, the Senate has serious defects, as the old New Zealand Upper House had. But, as Mr. Hanan has become convinced, there is no substitute for one efficient house than two of lesser efficiency.

They Can Communicate

Detroit Free Press

From Oregon comes word that ants apparently can talk to each other. A zoologist says they make noises by scraping their leg joints and feet and rapping their jaws together — and she has recordings to prove it. We can't say we're surprised. If they couldn't communicate with one another, how would they ever have large turnout at backyard barbecues?

OFF THE RECORD

By Ed Reed

"What's wrong with them using that old dress as a tepee? "You said yourself it's too small for you."

LOOKING BACKWARDS

GLEANINGS FROM OUR FILES OF BYGONE YEARS

20 YEARS AGO

October 6th, 1942.

McIntosh apples and grapes predominated in one of the largest displays of farm produce to be offered on the local market in some months. Fresh eggs took another slight advance with Grade 'A' bringing 50 cents to the farm. Fowl was quite plentiful, with well-finished birds bringing up to $1.75 each. A few vendors offered butter at the usual 40 cents the pound. Tomatoes were still offered quite freely despite the fact that during the early part of the week, Bushel lots brought $1, while also there were sold at 25 cents. Potatoes sold at $2 the bag or 45 cents the peck. Cauliflower was priced up to 30 cents per head. Carrots sold at 15 cents per bunch, parsnips at 40 cents and onions at 60 cents per peck.

Belleville distilleries were directly harnessed to meet wartime requirements as per announced late Friday by the Honorable C. D. Howe, Minister of Supply, banning production of liquor from November 1st next. Simultaneously with the production Board in Washington ordered all United States distilleries still making liquor, to halt their manufacture by next January 1st and convert to industrial alcohol. It has been said at Toronto that liquor stocks now aging, were sufficient to meet consumer demands for some years.

Provincial Police are searching for automobile tires reported stolen from a motor car owned by Joseph Bondworth of Stirling this week. According to O.P.P. reports received, the tires were jacked up the car and removed the complete set of tires, tubes and rims under the cover of darkness.

30 YEARS AGO

October 6th, 1932.

On Monday evening, October 3rd, thirty members of the staff of the Bell Telephone met at the home of Mr. and Mrs. Richard Poste and presented them with a beautiful set of aluminum ware. The evening was spent most enjoyably.

Mr. Charles Gordon left this afternoon for the Bay of Quinte where he will spend a week hunting.

The last of the old Cooper dams in the Moira River is being demolished today.

Four hundred barrels of apples were shipped from here this week to Montreal on the Canadian Pacific.

Mrs. Arthur Wallace of Chatham is visiting her sister, Mrs. Frank Bowerman, Bridge St.

Miss Nellie Kerr of Toronto is visiting friends here and in the vicinity.

40 YEARS AGO

October 6th, 1922.

A movement will be launched here shortly having as its object the securing of the Victorian Order of Nurses in this city. The proposed local committee will be referred to in the churches and also on Monday evening at a meeting in the City Hall. Dr. MacEachern of Ottawa will be present and will speak on the work of the order.

Inspector of the Royal North-west Mounted Police, John Phillips of Montreal, in old Belleville on Thursday and yesterday.

Mr. Jeffery E. Mason of this city is visiting relatives in Smiths Falls.

50 YEARS AGO

October 6th, 1912.

At a meeting of Belleville Lodge No. 54 of the Canadian Association of Stationary Engineers, a handsome gold watch was presented to Mr. C. J. Peppin, past president of the lodge, in recognition of his efficient services as secretary of the convention committee during the convention of the association which was held here during last July. Mr. F. H. Chesher read the address and Mr. William Corham made the presentation.

Today in History

By THE CANADIAN PRESS

Oct. 6, 1962 . . .

Vienna was born by revolution 114 years ago today—in 1848—one of many rebellions that occurred in the waltz capital with the declaration of war by Austria's emperor against Hungary. During the revolt, which saw the murder of War Minister Count Baillet von Latour, blood and destruction ran rampant.

1683 — The first German settlers arrived in Pennsylvania.

1937—The League of Nations condemned Japan's aggressions in China.

Salmon Fill River in B.C.

Montreal Star

In Canada's pioneer days Nature seemed to have no more lavish gifts to bestow on man than the salmon runs of the Pacific coast. Rivers were choked with the fish as they spawned on the plains; the beaver supply was inexhaustible; when the stand of virgin timber had been logged off there was always another to move on. Also there were the fish.

Pacific coast mythology is full of stories of the fish literally rivers dryshod on the backs of salmon. But then, as with the buffalo, the Indians and the big trees, men found that the supply was not limitless after all. The salmon runs, decimated by unregulated netting, dwindled to a trickle; and the idea of each individual run was perpetuated, for years later in the case of the valuable sockeye, was not to be. In the case of the less lordly pink, when the next generation returned to spawn, only a few gravel beds where it was born, to spawn and, unlike the Atlantic salmon, to die.

In more recent years government action — of being backed, in the case of the sockeye, by international agreement) has begun to restore the runs. Its regulation alone cannot account for what has been happening in the small Kitimat River, near Bella Coola, 300 miles north of Vancouver. There a migrating mass of pinks — not much seven feet deep has filled more than 20 miles of the river. Perhaps for the first time in two or three generations, men took look with wonder at the prodigality of nature as it used to be. Bonus fresh combination of temperature, food supply, water-flow and the like with other subtle factors controlling the life and growth of the salmon has turned the clock back.

Bella Coola is where Alexander Mackenzie wrote on a rock with Indian pigment one of the great journeys in the country's history. "Alexander Mackenzie from Canada, by land, the twenty-second day of July, one thousand, seven hundred and eighty-three."

It would be a pretty conceit to imagine Mackenzie, who, crossing a continent, had seen the prodigality of buffalo and beaver, gazing with wonder at the seething mass of the salmon. Unfortunately it was not so. By the time of the Attakrun, he was already back at the forks of the Peace.

Language

Brandon Sun

Our pet gardener called a spade a spade until he plopped over one of them in the dark.

To Your Good Health

Surgery Is Suggested For Varicose Veins

By JOSEPH G. MOLNER, M.D.

Every so often a couple of letters arrive at the same time and one answers the other. Like this pair:

"Dear Dr. Molner: My husband has varicose veins and recently I noticed an open sore near his ankle. He said it pained him very much but he is afraid to go to the doctor. — MRS. D.H."

The other letter:

"You have a letter from a person with 'milk leg' and you suggested a surgical attention to varicose veins. You are so right, Dr. M.

"I saw a miracle take place in my own home last fall. My mother had milk leg for years; she could hardly walk and had an open sore on her ankle.

"She had heard of surgery but was afraid of how much it would cost. Finally the doctor said she might be able to walk at all unless she had the operation.

"Believe me, the surgery was not real expensive. We are common people and our bills have afforded it if it had been.

"In four or six weeks she was walking very nicely and is so thankful she had the operation. And to all of you that have it, I say go like a miracle. — M.F."

But it's NOT a miracle. It's a matter of applying knowledge that has been accumulated over many years.

Phlebitis and varicose veins are not exactly the same thing, but they have a great deal in common. They impede the circulation around the legs, become distended and blood returns only sluggishly to the heart and lungs. Blood flow back is usually slow in flowing to the area.

Removing or tying off the distended veins forces circulation into other veins. The rate of circulation becomes normal and with this fresh blood supply tissues become better at last have a chance to heal.

This is explained in much more detail in my booklet, "How to Deal with Varicose Veins." If you want a copy send for it. The booklet is available to anyone in return for 20 cents for printing and handling — coin is plus an unstamped, self-addressed envelope. Send requests to Dr. Molner, care of The Chicago Sun—Times Syndicate, P.O. Box 136, Dundee, Ill.

As to fearing the cost of this surgery — or any other ordinary treatment — I desperately wish I could get across to everyone how small and insignificant though!

Don't let it and worry it injure. Just ask your doctor "How much is this going to cost me?" He may not be able to predict exactly, but he'll give you an approximate idea at least.

Like most worries that we have to ourselves, we magnify things all out of proportion.

Further, if you do have financial problems, your doctor will help find a solution. We pride ourselves that nobody who needs medical care has to go without it. But you, as the patient, must start the ball rolling by talking to your doctor about it.

"Dear Dr. Molner: I would appreciate a diet to help me avoid kidney stones. I had a calcium oxalate stone and am unable to get a complete diet. — MRS. J.B."

If, sir, your doctor hasn't given you a diet, it might be because he doesn't think it will help you. Diet isn't a major factor in avoiding stones. You might eat foods high in oxalate rarely or sparingly. The more important measure is to keep the urine dilute so stones can't form — and this can mean drinking two to three quarts of fluids a day.

* * *

Note to E. S.: No, "blood tonics" are not going to help getting rid of skin rashes.

Hemorrhoids can be cured! If troubled with fissures, fistulas, itching and other rectal problems, write to Dr. Molner in care of The Chicago Sun—Times Syndicate, P.O. Box 136, Dundee Ill, requesting a copy of my booklet, "The Real Cure for Hemorrhoids," enclosing a long, self-addressed, unstamped envelope and 5c in coin to cover handling and postage.

No Jackets For Aussies

Montreal Star

Shirts, ties, slacks.

That will be the prescribed dress of the day for men being presented to the Queen in the summer heat in Darwin, Australia, next March. And despite what may be said in Tailor and Cutter, the Government provides the biggest sartorial news since the introduction of the celluloid collar and high button boots, and ranks in importance with the invention of the safety razor.

Men have always liked to make fun of women's slavish adherence of the whims of the fashion dictators, but at least women no longer are slaves to time-worn tradition. Look at Mrs. Jackie Kennedy, the very first made for warmth. Certainly they provide little comfort in overheated offices and homes and sun-warmed streets. Even soft woollens, chilly, when it comes to unnecessaries. And when the Queen Mum ian't venture forth in Bermuda shorts, which at the very least have the advantage of holding a crease — also, silly, come to think of it — in the warmest weather.

Maybe the decision reached for the royal visit to the hot spot of our sister Dominion will catch on. Surely it's not bank on it here within this generation.

THE PACKSACK

By GREGORY CLARK

Two or three years ago, the Packsack reported that Eskimo carvings were being reproduced in Brazil. That fake Eskimo carvings were being produced in Canada was known to the authorities, but the story of the Brazilian activity had failed to wide circulation on the strength of reports brought home by Phillips, assistant director of the Northern Administration branch of the department of Northern Affairs and Tational Resources, who recently down in Brazil and looked into the matter.

For centuries, Brazilians have been carving in a soapstone that is similar to soapstone found in northern Canada. It has been widely used in churches and in religious figures.

There is some superficial resemblance," writes Mr. Phillips, "between these figures in Canada and those by the Eskimos. I examined a number done some time ago as well as those made a few days ago. I do not think there is much likelihood of there being any confusion between this work and that done in the north."

Mr. Phillips has some examples to demonstrate the point. He recommends that purchasers of Eskimo carvings buy only those to which are attached the official Canadian Eskimo art registration mark with the picture of an igloo. Fakers daren't tamper with that.

SCOTT'S SCRAP BOOK

By R. J. SCOTT

THE BIGGEST MEMBER OF THE ELL FAMILY IS THE 2 GREEN MORAY-LIKE CONGER EELS GIANTS 10 TO 12 FEET IN LENGTH.

SCRAPS

HUMAN SKIN IS COVERED WITH TINY SCALES. THESE SCALES ARE ALWAYS LARGE, WHEN WE ARE YOUNG.

IN YOUNG ANIMAL BECOME SO SMALL AS TO BE PRACTICALLY INVISIBLE.

SOUVENIR.

BIRD IN CAGE. SIGN OF OIL PLANT IN VALLEY.

A Lift For Living

Our Age Needs to Recover An Attitude of Reverence

By RALPH W. SOCKMAN

Goethe, once said, "There is one thing no one brings with him into the world, and it is a thing on which everything else depends, that thing by means of which every man that is born into the world becomes truly manly. That thing is reverence".

What is reverence? Well, it is hard to define. But it is not so difficult to recognize. Consider an example or two.

A traveller enters Westminster Abbey. As he walks down the dim aisles, he finds himself surrounded by the tombs of England's heroes. The greatness and dignity of these grip his imagination. From the shadowy, vaulted arches he feels the centuries looking down upon him. A sense of something greater than man begins to cast its spell over his spirit. Things invisible and eternal engulf the things that are seen and temporal. The dead seem linked to the living. God seems very near to man. The visitor's voice sinks to a whisper. His spirit is hushed with awe. That is reverence.

Or turn to another situation. Some time ago a party of us had been riding through the country. Our host asked his driver to detour so that we might pass through a cemetery. At a certain point the car came to a stop. He excused himself, went back and stood for a few minutes alone in silence beside a grave. During his absence, his wife explained that at frequent intervals this man of large business affairs drove seventy-five miles from the city and thus halted at the grave of his mother. That spot was to him where heaven and God seemed very near. That place was sacred. That attitude of his was reverence.

Reverence, then, is the profound feeling of loving awe in the presence of something regarded as sacred. And this, we maintain, is what our age needs to recover.

Our Canadian readers are familiar with the furor raised by the recent decision of the U.S. Supreme Court in regard to prayer in the public schools. The Court was probably right in forbidding the compulsory use of a prayer prescribed by a governmental or church agency. But the issue is far deeper. The case which came to the Supreme Court was not started by persons interested in preserving the vital principle of separation of church and state. The issue reveals the attitude of a growing group which is against all organized religion. If this mood spreads, then multitudes of our youth can go from kindergarten to post-graduate schooling with no formal reminders of a Higher Power which is to be revered.

DISTINGUISHING MARK

What is the quality which distinguishes man from other animals? Some say, man is the animal that thinks. But which the clever antics of a monkey and it is a bit hard to be sure that the little animal is not thinking. And look at some people around us and it is a bit hard to be sure that they are thinking! No, the late great Biblical scholar, Ernest F. Scott, asserted that the really distinguishing mark of a human being is that he is the one animal which makes contact with a Higher Power. Man is the one animal that prays and worships. Cease to cultivate man's contact with God and he starts downward toward animalism.

Further, the person who reverts nothing is a person whose life lacks high incentives. Ceases looking up to something higher than yourself, something you count sacred, and you begin to go downward. It is only not feel the slipping at first, but if you doubt it, read your Adam Bede again. Hetty Sorel first lost her reverence then her self-respect then her purity.

Moreover, lack of reverence is at the root of so many contemporary social ills. When people hold nothing sacred, there is nothing to them by which we can tie ourselves. To keep such persons straight by appeals to man's laws and oath is like trying to hold loose soil on a steep hillside when the trees and the turf have been removed. We may keep on turning out laws by the ton. We may multiply judges, policemen, and loyalty oaths. But all those legal aids will not guarantee a law-abiding people. Dwight L. Moody once said: "Character is what a man is in the dark". And unless men have some inner sanctions and sanctities which keep them upright when no one is looking, laws can never be dent.

BULLETINS FROM BIRDLAND

The Clothesline

BY WINIFRED E. WILSON

Cedar Waxwings are becoming sentional. They may or may not appear in winter; their nesting site may be 1 or 35 feet up in the home may be in either a deciduous or a conifer...is tree. In an orchard or a swamp. Nesting in a tree is a chosen according to its availability in anything, as long as it is fibrous.

Consequently, we were not at all surprised when on July 22nd a cedar waxwing began pulling string from the knot of our clothesline. Sitting on it, she leaned over to catch the loose end in her bill and nearly turned somersault at every tug she gave. Nevertheless, she carried off the spoil to an upper branch of a tall poplar some yards west of our house. Several trips were made before darkness stopped the work, and the next day she was at it again.

One the 24th Mrs. Waxwing brought her husband to aid her with the string. But by then she had decided on a different location for the home. The two worked fast and furiously for four more days, but went off in the opposite direction, their bills full of bits of fluff. Whether or not several homes were started we could not tell because the birds always disappeared among the thick foliage, as the big trees were surrounded by clothespost bushes.

The plumage of waxwings, though far from brilliant, is not at all drab. The neat looking birds are dressed in soft colours: heads, backs, and shoulders light brown, wings and tails grey, and sulphur yellow underparts. The yellow stripe across the end of the square tail is very distinctive and one of the wing feathers are frequently tipped with scarlet which has the appearance of red sealing wax. The prominent crest is moved up or down to suit the mood of the individual.

mad light enough to hold them.

President William McKinley is reported to have tapped his self on the White House, saying that no one will ever sit here who does not believe in God. So far no one ever has. The United States may elect presidents of the Protestant, Roman Catholic or Jewish faith. But not a godless president.

The Anglican Church of Canada

16th SUNDAY AFTER TRINITY

ST. THOMAS' CHURCH

CORNER OF CHURCH AND BRIDGE STS.
REV. CANON A. F. MACDONELL, M.R.S. L.Th., Rector
Rev. D. W. Sinclair, B.A., B.Th., Assistant Curate

8.00 a.m.—HOLY COMMUNION
9.30 a.m.—MATINS (Nursery)
11.00 a.m.—CHORAL EUCHARIST (Nursery)
4.00 p.m.—HOLY BAPTISM
7.00 p.m.—EVENSONG

THE CHURCH SCHOOL—
9.30 a.m.—BEGINNERS AT THE CHURCH
9.30 a.m.—OTHER DEPTS. AND BIBLE CLASSES AT THE PARISH HOUSE

WEDNESDAY—HOLY COMMUNION in St. Agnes' Chapel at 10.00 a.m.

CHRIST CHURCH

CORNER COLEMAN AND CATHERINE STS.
The Rev. R. O. Fleming, M.A., B.Sc., Rector
The Rev. Everett P. Smith Assistant
The Rev. Michael Carroll B.A. L.S.T., Assistant Curate

8.00 a.m.—HOLY COMMUNION
9.30 a.m.—FAMILY SERVICE (Nursery)
11.00 a.m.—CHORAL COMMUNION (Nursery)
4.00 p.m.—HOLY BAPTISM
7.00 p.m.—EVENSONG

SUNDAY SCHOOL—
Christ Church 9.30 a.m.—Main School and Beginners
11.00 a.m.—Beginners
2.30 p.m.—St. George's, Station Street

MIDWEEK SERVICES—
EVENING PRAYER EVERY EVENING 5.30 p.m.
WEDNESDAY, 10.15 a.m.—HOLY COMMUNION

ST MARGARET'S ON-THE-HILL

Upton Park Avenue
Rev. L. Arthur Pace B.Th. Rector
HARVEST THANKSGIVING SERVICES

8.30 a.m.—HOLY COMMUNION
11.00 a.m.—MORNING PRAYER
FAMILY SERVICE — SERMON
11.00 a.m.—SUNDAY SCHOOL
Children from Kindergarten to 7 years age.

The Presbyterian Church In Canada

ST ANDREW'S PRESBYTERIAN CHURCH

CORNER CHURCH ST AND VICTORIA AVE
Interim Moderator
REV. M. V. FUTNAM, B.A.
Pastoral Assistant
Rev. W. E. V. Walker

THANKSGIVING SERVICE, SUNDAY OCTOBER 7
11.00 a.m.—MORNING WORSHIP
THE REV. W. E. FULLER, B.A., B.Ph., B.D.
NO EVENING SERVICE

CHURCH SCHOOL—
9.45 a.m.—Junior, Intermediate, Senior
11.00 a.m.—Nursery, Beginners, Kindergarten, Primary.
You are invited to make St. Andrew's your church home.

ST COLUMBA PRESBYTERIAN CHURCH

"THE FRIENDLY FAMILY CHURCH"
(cor. Farley Ave. and Bridge St.)
Rev. Norman Hutchinson, M.A., Minister
9.30 a.m. — Church School — Classes for All
11.00 a.m.—THANKSGIVING SERVICE
"THINK AND THANK"
COME AND WORSHIP WITH US

BETHEL CHAPEL

(Corner Station and Church Street)

9.15 a.m. "The Lord's Supper"
11.00 a.m.—FAMILY BIBLE HOUR
INCLUDING SUNDAY SCHOOL FOR ALL AGES.
Speaker:
MR. ERNIE BELCH
4.30 p.m.—GOSPEL BELLS CJBQ
7.30 p.m.
MR. ALBERT H. SALTER, Denver, Colo.
MR. SALTER is heard over CJBQ Daily at 6.15 a.m. on "STRENGTH FOR THE DAY"
Daily Meditations—CJBQ—Monday through Friday 9.30 a.m.

FIRST PENTECOSTAL CHURCH

54 N. Front St.
Rev. B. H. Cross, Pastor
SUNDAY, OCTOBER 7th.
10.00 a.m.—SUNDAY SCHOOL FOR ALL AGES
11.00 a.m.—MORNING SERVICE
7.30 p.m.—EVENING SERVICE
Guest Speaker: RUTH NORTJE
SPEAKING BOTH SUNDAY SERVICES
WEEK NIGHT SERVICES
TUESDAY 8.00 P.M.
THURSDAY, 8.00 P.M.
EVERYONE WELCOME

The United Church of Canada

The Right Rev. Hugh A. McLeod M.A. B.D. D.D
Moderator
The Rev. E. Andrews, Ph.D. Kingston
President Bay of Quinte Conference
The Rev. Alexander McDowell
Belleville, Ontario
Chairman, Belleville Presbytery

BRIDGE STREET UNITED CHURCH

Corner Bridge and Church Streets
REV. H. M. DAVIS, B.A., Minister
Mr. Robert Bell, Choir Director. Mr. S. Alec Gordon, Organist

THANKSGIVING SUNDAY, OCTOBER 7th.

CHURCH SCHOOL—
9.45 a.m.—Junior, Intermediate and Senior Departments
11.00 a.m.—Nursery, Beginners and Primary Departments

CHURCH WORSHIP
8.30 A.M. and 11.00 A.M. PUBLIC WORSHIP
Sermon: "DO YOU TAKE THINGS FOR GRANTED!"
Mr. Davis preaching.

ALL ARE CORDIALLY INVITED
NOTE: Holy Communion will be observed next Sunday.

TABERNACLE UNITED CHURCH

Church Street North of Victoria Avenue
Minister — REV. MORDAY G. McFARLANE, B.A.
Music Director Mr. Clifford Templer, A.T.C.M., L.Mus. (McGill)
Organist

SUNDAY CHURCH SCHOOL
9.45 a.m.—Junior, Senior and Intermediate Departments
11.00 a.m.—Nursery, Kindergarten and Primary Depts.

SERVICE OF WORSHIP
THANKSGIVING SERVICE
11.00 a.m.—"GIVING vs. GETTING"
(Nursery care for infants and small children).
7.00 p.m.—STUDY BOOK — THE WORLD AND THE WAY
ALL ARE WELCOME

CAR PARKING — In Tabernacle's large parking lot on John Street behind the church.

HARVEST UNITED CHURCH

THE FAMILY CHURCH
REVEREND C. W. COLEMAN, B.A., Minister
SUNDAY, OCTOBER 7th.
9.45 a.m.—Church School for All Ages
11.00 a.m.—Nursery and Kindergarten
11.00 a.m.—MORNING WORSHIP
"HONOR, GLORY AND THANKS BE TO THE GIVER OF ALL THINGS"

EASTMINSTER UNITED CHURCH

Corner Bridge St. and Ketchiner Avenue
REVEREND ALEXANDER MOWBRAY, Minister
Choir Director C. Murray Irwin Organist Mrs. G. R. Reznie

SUNDAY, OCTOBER 7th.
CHURCH SCHOOL—
9.30 a.m.—Senior, Intermediate and Junior
11.00 a.m.—Primary, Kindergarten and Nursery
11.00 a.m.—MORNING WORSHIP

COLLEGE HILL UNITED CHURCH

North Park St. Just North of College
Rev. Roy E. Vessey, B.A., B.D., Minister
SUNDAY, OCTOBER 7th.
9.45 a.m.—Church School
11.15 a.m.—MORNING WORSHIP
Sermon: "WHAT WE BELIEVE ABOUT GOD"
(Nursery during service)
A CORDIAL WELCOME TO ALL

VICTORIA AVE. Baptist Church

Corner of Victoria Avenue and Pinnacle Street

Convention of Ontario & Quebec
REV. GORDON B. WOODCOCK
B.A., B.D., Minister
Organist
Wm. J. Cowden, M.A.
Dorothy R. Reilly
Choir Director

9.50 a.m.—Sunday School
11.00 a.m.—MORNING WORSHIP
Subject: "GUESTS IN GOD'S WORLD"
Communion
7.30 p.m.—EVENING SERVICE
Subject: "WHEN WORDS FAIL"

EMMANUEL BAPTIST CHURCH

Corner of Rollins Drive and Victoria Avenue
Rev. Eric Quirk, B. A., K.I.H., Minister
9.45 a.m.—Sunday School
11.00 a.m.—MORNING WORSHIP
Subject: "HEARTFELT THANKS"

PARKDALE BAPTIST CHURCH

"The Church With a Vision"
514 Sidney Street — Belleville
Pastor —Michael Twilley
Mrs. Marion Foster, Organist
10.00 a.m.—Family Bible School
Classes for All Ages
11.00 a.m.—MORNING WORSHIP
7.30 p.m.—EVENING SERVICE
Morning Nursery and Junior Church for children 6 years and under.
WEDNESDAY—
8.00 p.m.—Prayer Meeting
NOTE: New extension opening soon.
EVERYONE WELCOME

CHRISTIAN SCIENCE SOCIETY

MASONIC TEMPLE — 132 FOSTER AVENUE
Subject: "UNREALITY"
Thanksgiving Day Service 11 a.m. Sunday School 11 a.m.
Testimonial meeting 4th Wednesday of each month at 8 p.m.
YOU ARE CORDIALLY INVITED

MARANATHA CHRISTIAN REFORMED CHURCH

72 ORCHARD DRIVE
8.30 a.m.—"BACK TO GOD HOUR", Radio CJBQ (800)
9.30 a.m.—HYMN SINGING
9.30 a.m.—DUTCH and 2.30 P.M. ENGLISH
REV. J. ZANTINGH (Bloomfield)
THE LORD'S SUPPER AT BOTH SERVICES
THANKSGIVING SERVICE ON MONDAY OCTOBER 8th.
REV. J. HEERSINK (Cobourg) English
EVERYONE CORDIALLY INVITED

WESLEYAN METHODIST CHURCH

Corner Everett and Henry Streets
Rev. J. S. A. Spearman Minister
Rev. Nancy White Minister's Ass't.

10.00 A.M. — CHURCH SCHOOL

EVANGELISTIC SERVICES

with

REV. HOWARD CHAPMAN

SUNDAY SERVICES — 11 a.m. and 7.30 p.m.
Week Night Services — Monday - Friday — 8.00 p.m.
"It isn't what you have in your pocket that makes you thankful, but what you have in your heart."

Christian & Missionary ALLIANCE CHURCH

W. Moira and Coleman Sts.
REV. SACKVILLE PALMER, Pastor
"A Friendly Church in a Friendly City"
11.00 A.M. and 7.30 P.M.
THANKSGIVING SERVICES
CHOIR — SPECIAL MUSIC
9.50 a.m.—RALLY AND PROMOTION DAY IN OUR SUNDAY SCHOOL
(Nursery through Adult)
"Great is the Lord, and greatly to be praised" (Psalm 145:3)
Tuesday, 8.00 p.m.—Meditations and Prayer
Friday, 8.00 p.m.—ALLIANCE YOUTH FELLOWSHIP

Standard Church

Coleman St. Near Footbridge
REV. A. J. SLATER, Pastor
10.00 a.m.—SUNDAY SCHOOL
11.00 a.m.—MORNING WORSHIP
7.30 p.m.—EVENING SERVICE
Thursday, 8.00 p.m.—Prayer Meeting
A CORDIAL WELCOME AWAITS ALL

HOLY TRINITY Lutheran Church

In the Quinte Women's Institute Hall
Dundas St. East Just West of Belleville Plaza
REV. HAROLD R. LINDEMAN, Pastor
11.00 a.m.—MORNING SERVICE
9:45 a.m.—Sunday School at Melrose Crescent
A WARM WELCOME AWAITS YOU

THE SALVATION ARMY

256 PINNACLE ST.
Captain and Mrs. James Tuckberry, Corps Officers
"Make the Army Your Church Home"
11.00 a.m.—Holiness Meeting
2.30 p.m.—Sunday School
7.00 p.m.—SALVATION MEETING

HEAR TOMMY BARNETT

POPULAR YOUNG RECORDING ARTIST HAS PREACHED AND SUNG IN THE WORLD RECENTLY CONDUCTED CITY WIDE HOLLYWOOD MEETING.
GREATLY IN DEMAND AS YOUTH FOR CHRIST AND CONVENTION SPEAKER.
TONIGHT 8.00 P.M. MUSICAL NIGHT
10.00 A.M. SUNDAY SCHOOL
11.00 a.m. SUNDAY 7.30 p.m.
MONDAY 7.45 FILM—"AROUND THE WORLD"
TUESDAY, 8.00 FINAL NIGHT
SUNDAY — THANKSGIVING OFFERING FOR BIBLE COLLEGE.

CALVARY TEMPLE

DUNDAS AND GEORGE STREETS
REV. HOPE SMITH — LAURIE PRICE, Pastors

CENTENNIAL FREE METHODIST CHURCH

AVONDALE ROAD
REV. EDITH MAINPRIZE Minister
Organist: Mr. Alfred Hood
10.00 a.m.—BIBLE SCHOOL — Promotion of Scholars
11.00 a.m.—"BE YE THANKFUL"
7.30 p.m.—"ETERNAL INSURANCE"
Tuesday, 8 p.m. — Prayer Meeting

Successful Living

(A Canadian Social Worker Helps with Human Problems)

Depressed Over Husband's Suspicions

DEAR DORIS—Last winter my husband accused me of having an affair with a single man eight years before. I just can't seem to get over the hurt that it caused me because there was no truth in it.

I took other tongue-lashings like a whipped puppy because there usually was some justification for them. I had six children and polio in ten years, so there was seldom a time when the house wasn't dirty when the children were small. I'm not bringing the kids up to suit him either.

I hardly ever go out to anything any more because I'm sure he is and always has been suspicious of everything I do out of his sight. I'm killing myself trying to keep things done to suit him. People think that he is a great guy but can you give any explanation of why he is so hard on me?—DEEPLY DEPRESSED.

• • •

DEAR DEEPLY—Your "great guy" is a great big bully in my book. You knuckle under to he keeps right on.

The sins he lays at your door are those he is guilty of himself. Stop suffering in silence. The worm will have to turn. For a clearer understanding of what you are up against and some moral support, you should be talking, not writing, to a social worker. Find one at your Children's Aid Society, 63 West Moira Street, Belleville, which commands on family problems as well as when children are involved.

• • •

DEAR DORIS—We have been invited to a "Black tie" affair. The trouble is that I have never heard of such an affair and am wondering what to wear. Our friends all have different ideas.—BEEBEE.

• • •

DEAR BEEBEE—Black tie means semi-formal. Refers to the black bow tie which a gent wears with a tuxedo. You wear a dinner dress: usually has cap sleeves or long sleeves, open neck; is longer than street length, but not even be down to the floor, but it does not have the decolletage of an evening dress.

• • •

DEAR DORIS—Should the brothers and sisters of the bridegroom wear white carnations on the wedding day? — JUST WONDERING.

• • •

DEAR JUST WONDERING—Only if they are members of the wedding party.

• • •

TO G. K.—If you will send me a stamped, self-addressed envelope, I will send you my leaflets on the Unfreezing North and On Choosing a Career.

• • •

(Have you decided what you want to be? Doris can guide you to resources for help with this important decision).

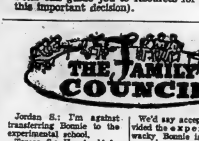

Jordan S.: I'm against transferring Bonnie to the experimental school.

Teresa S.: She should be glad she qualifies and has been accepted.

• • •

Jordan S.: Our five-year-old daughter is one of a group of 30 kindergarten kids who've been chosen to take part in an experiment. Seems they're curious to want to see what happens when you teach children hard subjects before they can even read and write. Bonnie will have to struggle with algebra, French, physics, and stuff like that, even though they call it by other names.

I'm against accepting. Why hurry the kids? Why push her into becoming a genius? Also, it will mean a long trip by bus and train every day to the university, whereas her present school is a block away and one more objection! Her mother and I know enough French to have secrets from her, so the delay of learning French until high school days, like us.

• • •

Teresa S.: All Jordan's objections sound silly. Here's a chance for Bonnie to learn advanced subjects, things taught in the most expensive private schools, and he complains about the travel involved. Why, children are sent to Switzerland and to distant boarding schools just something special awaits them there!

It isn't pushing to surround a child with wider horizons. From what we've been told, the child herself will regard the new activities as games. They'll think it's all play. I honestly think Jordan is afraid Bonnie will learn too much, get smarter and catch up with her parents too fast. So what? Every parent should want his child to go a step further than he did. As for our secrets from Bonnie, we can spell them out. She won't learn spelling!

• • •

The Council: What a light-hearted problem! It's like having to decide whether to have the ermine or the chinchilla wrap to the Opera, because whatever you choose, you're still sitting pretty. You have a bright child and a choice of fine things to offer her.

• • •

We'd say accept the bid, provided the experiment isn't wacky. Bonnie isn't a guinea pig, and some researchers regard human children as guinea pigs if they're stateless to the little tykes. We assume that the study is being undertaken by responsible educators and that careful university supervision. While the travel factor is a consideration, it's the path that must be beaten to that "better mousetrap." And after the project is over, what then? Well, a few things can happen: either the path will open to make a trip or methods of the experiment will be adopted in Bonnie's neighborhood school, and she won't have to commute.

Whatever the outcome, Bonnie can be "pushed" into nothing, so don't see Jordan's objections further, we remind him that no one can be "pushed" into anything. All it takes is agreement and education can do it to someone's there, offer a few tools, and then bequ out of the way. Whether Bonnie is a genius or not, she can gain much from the challenge of a rich school curriculum. Success does anything - except boredom, perhaps.

But we're most intrigued by Jordan's desire to keep Bonnie-not-bilingual-in-French, so that he and Teresa can talk secretively. The obvious answer, to that, of course, is raise your own horizons! Your little child shall lead you to study French, and German. How about telling secrets in Russian?

In order to keep a few jumps ahead of your daughter, you two will have to be on your toes, which is a very healthful and attractive position to maintain! Spelling things out won't help you for long. Bonnie will surely soon be taught reading, writing, in addition to higher mathematics. You'll have to resort to Big Words. We have a couple more of the feelings and rights of others. It's a lesson that will be profitable when they enter kindergarten — and for the long years beyond that.

Women's Institutes

HILLIER W.I.

HILLIER SOUTH — The Hillier W.I. members met recently in the new apartment arranged by municipal fathers in the newly built addition of Hillier Hall, which also includes a kitchen.

Mrs. Jordon presided. The meeting opened with the usual procedure and a minute's silence was observed in memory of Mrs. Annie Jones, who died recently. Mrs. Jones will be greatly missed, when in health she was a devoted member and gave freely of her services.

Business included "thank you" notes from Mrs. Ethel Allison and Miss Rose Marie Haight.

Donations were received from Mrs. A. Rattray, Mrs. N. Hickok, and Mrs. Fred Way.

The Hospital Auxiliary will be honored with a donation.

Plans for Christmas were voted for 4-H Club, training school and leaders chosen for senior extension course and canvass for blind to be held early in October.

The serving committee served a dainty lunch.

SPEAKING of MANNERS

PATRICIA LEWIS

TEACHING YOTE THE SOCIAL GRACES

Locally, there are three little girls who are learning how to be well - behaved guests and hostesses on the same playground there is - the home.

Instead of inviting them for a day, each acts as hostess for a day to her two little friends. Not just for a day, of course, but in order to give each mother a chance to practise her social graces.

Each of the mothers proved by that time she had become a co-operative nursery school and, since they necessarily had helped out during the term, had gathered some knowledge of basic nursery-school routine and techniques. These now are being applied, with a few social graces added, by the little girls who are all in the neighborhood of three-and-a-half years old.

Instead of enrolling the girls in nursery school, each mother takes the group for one morning each week, and her daughter is the hostess. She greets her guests at the door, shows them where to hang their coats, and conducts them into the playroom, where they immediately settle down to play games and jungle into the day.

During the morning, the mother in charge works with the youngsters and shows them how to use scissors, crayons, finger paints, how to put things together on the magnet board to make pictures, etc. When a break is taken for refreshments, the little hostess gets out the juice and glasses, puts cookies on a tray and does the serving. She also helps the mother clear away and remnants into the kitchen and shows them where they belong either in the sink or in the refrigerator.

Of course, there are the usual minor squabbles when one child wants what another has just selected. If the little hostess puts up a squawk, she's reminded that the guest gets first turn and that hers comes later. Sometimes she does, and knows that the duty of a hostess is to give her guests precedence. It's a tough lesson for a lot to learn at first, but each knows that she'll get first choice next time around when she gives up the designated hostess and slips into the more relaxing role of guest.

At times, other pre-schoolers are invited to join the group to widen their circle of friends. Each mother confides that the youngsters have their bad moments, but, on the whole, are responding types — good humor is rewarded almost immediately.

The mothers were all too sure in the beginning how the whole thing would work out. But, by assuming a bit of social responsibility, each little girl already is learning to be more polite and gracious to all guests who visit her home, and is willing to exercise more give-and-take with older children in the home.

As a result, the weekly game of playing hostess has already proved a success, and awareness of the feelings and rights of others. It's a lesson that will be profitable when they enter kindergarten — and for the long years beyond that.

Second Glance

By Viva Richmond Graham

"THE PRAIRIE IS MY GARDEN"

(Continued)

"The face of the landscape is a mask—where time has plowed its character."—Stephen Spender.

The Dakotas have a romantic Western history, made by colorful individuals such as Custer, Crazy Horse, Wild Bill Hickok, Sitting Bull, Calamity Jane, Buffalo Bill Cody and others as well known to the nation as they are here.

But history to the Dakotan is an honorable, living thing. Many of the first pioneers and settlers are still living, and nearly every native has parents or grandparents who have vivid recollections of homes on the prairies or gold rush camps in the Black Hills.

And then would a town's history be? Let's pick one at random, from the new book about Belle Fourche, in South Dakota, just this side of Wyoming's border, where my husband and I stop for the night. While the city is being re-flushed, I sort out a while frame library about Belle Fourche, one of Stephen Leacock's books, and so mention to the kindly Miss Lancaster, librarian, who since 1930, that the author's sister lives in one of the western cities — which brings an immediate warmth in smile and response as she says: "how much loved - out here."

"As for Belle Fourche," she continues, "Well you can tell, it is French for beautiful fork. Before the railroad arrived and established their loading yards at Belle Fourche, it was a fork. The middle creek facility served a then-prosperous and dynamic cow country backing up to the Montana border. A community through its growth. (It is still a major livestock market for the country) was first in the state in sheep and wool.

"Then in 1895 half of Belle Forche burned down. It was rebuilt by the cattle barons of the region. In 1897 Kid Curry's gang tried a train robbery at the bank. In 1898 riders of regional ranges enlisted in a cowboy parade for the monument fund by Captain Seth Bullock who owned the land on which B.F. was built and who is buried in part of Teddy Roosevelt's Rough Riders regiment. Also, in 1905 the Bullock cowboys shipped horses to Washington, D.C., and the B.F. Rodeo is a well inaugural parade.

"About this time a large dam, the Orman Dam, was built near B.F. to become the largest earthen dam in the world for years its reservoir irrigated over 20,000 acres down the B.F. river valley. Also the sugar beet mill (the Utah-Idaho) in the area was built and there was much irrigation development."

We are interrupted. The librarian set the record player going and Miss Lancaster explains: "We are always glad just for our own county. Then last year it served two counties, handling the pupils of seven schools, 3,000 books passed over this desk. Now it is a community of 4,500, with four grade schools, a junior and high school with teachers to look after 1,200 students — and a dozen churches to answer the needs of various creeds."

As she accompanies us to the door, she points across the main shop showing the route of the Pony Express and the Mormon Trail of 1847, and then lastly stands before a copy of one of Harry Duin's paintings, from his famous collection housed in South Dakota State College. "We always call it," she says simply as we look at a prairie wife sitting with her motherless baby her several children gathering wild colorful flowers growing before their modest prairie

Carmel U.C. Marks 87th Anniversary

RAWDON — On Sunday, Sept. 30th, Carmel United Church on the Sitzling circuit observed their 87th anniversity, with a capacity attendance at both services.

The altar was enhanced with lovely bouquets of autumn flowers, gold and red, predominating. Guests were in attendance from Belleville, Corbyville, Burnham Hardest, Wellman, Mount Pleasant, Stirling and other points.

The Rev. M. G. McFarlane, B.A., minister of Tabernacle United Church, Belleville, conducted the service in the morning and in the evening he was assisted by the pastor, Rev. F. J. Hommersen, B.A., B.D.

Mrs. Arthur Pyear was in charge of the music for the day and the choir rendered two anthems, "Blessed Are the People" by Marks and "Just As I Am," by Parks. Mrs. Pyear sang a solo based on "When God Gets Us Into Trouble." The morning service was broadcast from Church's One Foundation" and "How Firm a Foundation."

For the evening message Mr. McFarlane chose "Life's Best Investment" and based his stressed that God does love and care for His people. The choir rendered "Praise the Lord O My Soul" by Wilson and "How Amiable Are Thy Dwellings."

Mr. Hommersen conducted a special dedicatory service for when a pulpit lamp was presented to the glory of God and in memory of the late Mr. and Mrs. William Mark Carlisle by their family who were all seated in the sanctuary.

The anniversary services will continue with a home and once through the coming years.

U.C.W. Meetings

MOIRA U.C.W.

MOIRA — United Church Women met at the home of Mrs. Thompson, who opened with a poem, "Others," with worship service by Mrs. David Mumby, and prayer.

Scripture lesson read by Mrs. Douglas Farrell; from Matthew 6:25-34 and meditation by Mrs. Mumby.

Discussion period followed. Invitation to attend Fall Rally at Ivanhoe, and a tea at Ivanhoe and a banner at White Lake were discussed.

Program, with a reading by Mrs. Charles Wood, "He Will Deal With Me"; music by Mrs. D. Mumby, "I Need No Man Here But Jesus"; reading by Mrs. Alice Ketcheson, "All Praise to Our Redeemer"; by Mrs. Vanderwater, "Our Country."

Topic by Mrs. Wesley Farrell, "Good Will in the Fireside."

Lunch was served.

PERFUMERY MATERIALS

TOKYO (AP)—Peiping Radio says Red China turns out more than 1,000 perfumery materials annually, compared with 20 produced at the time of a Communist takeover. The materials are used in the manufacture of consumer goods, foods and some medicines.

Choir Aux. Sponsors Fine Card Party

WELLINGTON—St. Andrew's choir auxiliary held its first card party for this season on Monday evening in the new parish hall, with a nice crowd in attendance. Both euchre and cribbage were played and prize winners in euchre were: ladies' high, Mrs. I. Burd; low, Mrs. Nina Carter; gent's high, Joe Lucas; low, Mr. George Palmer.

Winners for cribbage were: ladies' high, Mrs. Rogers; low, Mrs. G. Upton; gent's high, Wayne Lucas; low, Mr. Gordon Munro. The door prize went to Mr. Allan Davis and the basket of groceries to Mr. Donald Upton.

Refreshments were served by members of the auxiliary.

The next party will be held on Monday evening, October 15.

Women's Activities

ST. ANDREW'S W.A.

WELLINGTON — The monthly meeting of St. Andrew's W.A. Wellington was held in the new parish hall on Tuesday evening with 12 present.

The president, Mrs. Pritchard, was in the chair and opened the meeting with a prayer. The Scripture was read by Miss Helen Hawley.

Mrs. S. Bradbridge read the minutes of the previous meeting. Miss Hewton gave the treasurer's report. Mrs. Blowers reported on the sick. Mrs. Hare would assist Mrs. J. Jackson with the tea. Mrs. Rogers reported that Mrs. Greatrix would assist her with the Y.A.'s tea. Correspondence was reported by Mrs. Upton for the Little Helpers.

It was decided that Mrs. Devern would buy the new calendars for the Ministry fund. The board letter was read by Mrs. Brendon and also the other business, she read a letter of resignation from the president, Mrs. Pritchard, who is leaving to spend some time in Toronto.

Lunch was served by Mrs. Blower and Mrs. Rogers.

After lunch Mrs. Blower presented Mrs. Pritchard with a gift from the members, on behalf of the W.A. Mrs. Pritchard thanked the members and said she would be back again in the summer.

Question: Thank you very much for your suggested method of roasting ducks. May I submit to you another problem? Can you help me with a recipe for dill pickles without vinegar? My Ukrainian father-in-law bands lilies dills only when everyone used to make them in the "old country", that is, with firm cucumbers, garlic, dill, spices which is poured boiling but cooled water. I would like to know the proportion of salt. Apparently these keep well — bachelor friend wanted to know how much salt goes in the Ukrainian type dill pickles. Says he: "I can't find them on the market, so am trying to make them". So he also awaits your answer . . H. P.

Answer: I like dills without vinegar too.

Dinner Menus

SATURDAY

Swiss Steak; Gravy; Fluffy Mashed Potatoes; Buttered Crumbed Tomato Halves; Individual Hawaiian Salads: Pineapple Cream Cheese, Cottage Cheese, Stuffed Prune Centre on Lettuce; Bake 'n Take Cake (see Friday); Tea.

MONDAY

(Thanksgiving Dinner)

Fruit Juice Cocktail; Roast Turkey; Savory Stuffing (see Thursday, Oct. 4th); Giblet Gravy (see Monday, Oct. 8th); Tomato Marmalade; Glazed Carrot Crumbs (see Thursday, Oct. 4th); Green Beans with Almonds (see Monday, Oct. 1st); Lettuce, Endive and Spinach Salad with French Dressing; Hot Rolls; Butter with Assorted Cheeses and Crackers; Coffee.

STANDARD DILL PICKLES

(Without Vinegar)

This is the standard fermentation method for dill pickles commonly used by Ukrainian homemakers. Use small to medium-sized cucumbers freshly picked from the garden. Wash them well, cover with cold water, and let them stand while preparing the seasters. Wash the quart sealers thoroughly in hot soapy water and rinse well in hot water. Place in each sealer: A few cherry or current leaves, sprigs of fresh dill with seeds, 1 to 2 cloves garlic, fresh horse-radish root, about 1 to 2 piece, 1-2 level tablespoons coarse salt (not iodized). Prick the clean cucumbers with a fork and pack closely into the sealers. Fill with either boiled water cooled to lukewarm, or boiling water. If using boiling water, add heavily to avoid cracking the sealers. Cover the top with sprigs of dill and seal well. Invert the sealers and shake them to dissolve the salt. If the pickles are to be used soon, keep them at room temperature; they will be ready in 4 to 6 days. For winter use, store in a cool place.

• • •

Answer to N.B.: continued from yesterday when I promised to give —

CHOCOLATE SAUCE

2 packages (6-oz. each) chocolate chips, 2 tablespoons butter or margarine, 1-2 cup hot water, 1-2 cup sugar, shake of salt, 1-2 cup corn syrup, 2 teaspoons vanilla.

In heavy pan, melt chocolate chips and butter in the hot water, stirring until smooth over low heat. Add sugar and salt. Cook until that particular sugar is dissolved. Stir in corn syrup and vanilla and blend well. Serve slightly warm on ice cream, eclairs, plain cake, puddings, or other desserts. Note 1: For a thinner sauce, additional hot water may be added. Note 2: You may add cut up marshmallows (1 to 1 cup) to this if desired.

UNLAWFUL OATHS

NAIROBI, Kenya (AP)—Four Kikuyu men and women have been sentenced to prison terms of four to seven years on charges of administering and consenting to unlawful oat s similar to those used by the white-hating Mau Mau.

Readers' Saturday Column

by Mary Moore

Answer to N.B.: continued from yesterday when I promised to give —

CHOCOLATE SAUCE

2 packages (6-oz. each) chocolate chips, 2 tablespoons butter or margarine, 1-2 cup hot water, 1-2 cup sugar, shake of salt, 1-2 cup corn syrup, 2 teaspoons vanilla.

In heavy pan, melt chocolate chips and butter in the hot water, stirring until smooth over low heat. Add sugar and salt. Cook until that particular sugar is dissolved. Stir in corn syrup and vanilla and blend well. Serve slightly warm on ice cream, eclairs, plain cake, puddings, or other desserts. Note 1: For a thinner sauce, additional hot water may be added. Note 2: You may add cut up marshmallows (1 to 1 cup) to this if desired.

UNLAWFUL OATHS

NAIROBI, Kenya (AP)—Four Kikuyu men and women have been sentenced to prison terms of four to seven years on charges of administering and consenting to unlawful oat s similar to those used by the white-hating Mau Mau.

Do YOU Suffer From

IMPAIRED HEARING?

WE RECOMMEND THE MARK IV MADE BY

MOTOROLA DAHLBERG

- WORN BEHIND THE EAR (INCONSPICUOUS)
- VERY CLEAR RECEPTION
- EXTREMELY LIGHT IN WEIGHT
- FREE HEARING TEST — NO OBLIGATION

COME IN AND TALK IT OVER WITH A WEARER

TERMS — SATISFACTION GUARANTEED

ED. LOGAN - JEWELLER

21 BRIDGE ST. EAST. — One Door East of 4 Corners

A Salute to Belleville Industry from

MOIRA-SCHUSTER LIMITED

38 BRIDGE ST. EAST, BELLEVILLE - WO2-4504

INDUSTRY has brought growth and prosperity to Belleville. Moira-Schuster, one of Belleville's oldest companies, has served the heating needs of homes and industry for more than 60 years. Today it is the largest supplier of fuel oils in the area. Let Moira-Schuster's expert heating technicians keep your furnace in tip-top condition for true heating comfort and heating economy. Call WO 2-4504 for prompt, courteous service at any time of day or night.

AVON JEWELLERY LIMITED

Seventeen years ago, Mr. Maxey began the Canadian jewellery business in a small plant in Belleville. Within a few years the growth of the company was such that a new plant was built at 295 Dundas Street East. It is here that Avon jewellery is made from start to finish — known the world over for their artistry and quality workmanship.

ANYTIME! ANYWHERE!

Phone

CENTRAL RADIO TAXI

WO 2-5353

for Prompt - Efficient Taxi Service

Hear

TOMMY BARNETT

11.00 a.m. — SUNDAY — 7.30 p.m.

- POPULAR YOUNG RECORDING ARTIST
- FEATURED AROUND THE WORLD
- RECENTLY CONDUCTED CITY WIDE HOLLYWOOD MEETING
- IN DEMAND AT YOUTH FOR CHRIST AND CONVENTION

TONIGHT-MUSICAL NIGHT 8.00 p.m.

Monday 7.45 p.m.—Film "AROUND THE WORLD"

Tuesday, 8.00 p.m.—FINAL NIGHT

Calvary Temple

DUNDAS AND GEORGE STREETS

Margaret-Rose Slenderizing Salon

162 NORTH FRONT STREET

For Evening or Afternoon Appointments

Call WO 2-3823

ARTISTIC PICTURE FRAMING

FRED B. HUDSON

168 Bleecker Ave., Belleville

SOCIAL and PERSONAL

Resident Receives Old School Picture

ENGAGEMENT NOTICE

Mr. and Mrs. Alan D. Banting, 41 Fairway, Belleville, announce the engagement of their only daughter, Lillian Dianne, to Mr. Ralph Winston Tedesco, son of Mr. and Mrs. L. B. McCafferty, Marriage to take place on November 10th at Bridge Street United Church, Belleville, at 3 p.m.

* * *

Mrs. J. H. Dickinson, 300 Foster Avenue has just received word that her mother, Mrs. R. F. Coyne, London, England, passed away last Tuesday.

* * *

Mr. and Mrs. Fred Johnson, Miss Edna Johnson and Mr. and Mrs. Harold Gleadow, all of Toronto, are weekend guests in the city at the home of Miss Muriel Johnson.

* * *

Mrs. M. A. McCaw and Miss Vicki Bawden will be spending the Thanksgiving holiday in Washington, D.C.

* * *

Mr. and Mrs. John Fisher, Montreal, are spending the holiday weekend with Mrs. R. J. Fisher, Bridge Street East.

* * *

Mrs. Alice Dulmage, Albert Street, who has been a patient in the Western Hospital, Toronto, has returned home much improved in health.

* * *

Mr. Clayton McKenzie of Gilmour, is a patient in Belleville General Hospital.

RAWDON—Last week Mrs. Harry Benson, Ivanhoe, received a school picture from Mrs. Henry Ross who resides in Saint John, New Brunswick. She was the former Ella Faulkner and taught in the Allan Public School, S.S. 3, for five years, from 1902 to 1907. There are 39 pupils in the picture and there were two or three absentees on that particular day. In the spring to 1903 when the photographer arrived. The teacher is wearing a black serge skirt which sweeps the floor and if it conspicuously has a long sleeved blouse with choker collar is a pretty voile.

Mrs. Benson kindly loaned the picture to folks at Mount Pleasant who might be interested. Two people still reside in that area and are, Hazel McMullen, near the Frank Hutchinson and Mr. Percy MacMullen, and another person, Mabel Bailey, now Mrs. Clifford Sine, lives on Bongard Avenue. The others who are still alive are scattered over Canada and the United States and some reside in the Belleville area.

The names of the pupils shown are as follows: Clayton Curtis, George Wright, Willoughby Sharp, Mabel Bailey, Hazel McMullen, Clifford Marsh, Myrtle McMullen, Ella Garrison, Evelina Eccleton, Flossie Bailey, Martha Wright, Beatrice Casement, Garnet Bailey, Bessie Hubble, Millie Hunter, Percy McMullen, Iva Maybee, Claude Scott, Selbourne Sharp, Edith Curtis, Ella Cummings, Vera Sharp, Meryl Cummings, Lena Sharp, Myrtle MacMullen and two sets of twins. Ida and Ila Sharp, Melbourne and Melville Johnson, Percy Lawrence, Lorne Rupert, Leige Hunter, Percy McMullen, Iva Maybee, Claude Scott, Selbourne Sharp, Edith Curtis, Ella Cummings, Vera Sharp, Meryl Cummings, Lena Sharp, Myrtle MacMullen and two sets of twins. Ida and Ila Sharp, Melbourne and Melville Johnson, Percy Lawrence, Lorne Rupert, Leige Hunter, Percy McMullen, Iva Maybee, Claude Scott, Selbourne Sharp, Edith Curtis, Ella Cummings, Vera Sharp, Clifford Maybee, Floyd Garrison, Ernest Curtis and Clarence Maybee.

The entrance pupils that year were Hazel McMullen, Flossie Bailey and Clifford Chard.

Mrs. Ross has a sister residing in Belleville. Miss Faulkner boarded with Mr. and Mrs. Allan Bailey during her sojourn at Mount Pleasant.

Mr. and Mrs. Murray Allan Hunter are shown signing the register following their marriage in Christ Church, Belleville. The bride is the former Miss Sheila Bernice Canning, daughter of Mrs. H. Canning of Belleville, and the late Mr. Canning. The bridegroom is the son of Mr. and Mrs. Murray Hunter of Toronto. (Photo by Lumbers Studio, Belleville.)

HUNTER — CANNING

A lovely double-ring wedding was solemnized on Saturday, September 15, at high noon in Christ Church, Belleville, when Sheila Bernice Canning of Belleville, daughter of Mrs. H. Canning of Belleville, and the late Mr. Canning, became the bride of Murray Allan Hunter, son of Mr. and Mrs. Murray Hunter of Toronto, Ontario. Archdeacon J. B. Creeggan, rector of the church, officiated before a background of white chrysanthemums and gladioli on the altar. The guest pews were marked by white satin bows centred by white gladioli blooms.

Mr. John Croyden Withers, church organist, presided at the console of the organ for the wedding music, and accompanied the soloist, Mr. Alex Cunningham, of Belleville, who sang before the ceremony "O Perfect Love," and "The Wedding Prayer" during the signing of the register.

The bride, who was given in marriage by her brother-in-law, Mr. Karl Langman, of Belleville, was radiant in her bridal gown of brocaded peau de soie, featuring a fitted bodice having a round neckline and long, sheath-like sleeves filly-pointed over the wrists. The floor-length bustle back, bouffant skirt, which was accented by a peplum caught up at intervals with tiny bows, cascaded into a graceful chapel train. She wore a double coronet headdress with veil in shoulder-length centred by a silver star and carried a cascade of yellow roses mingled with tweed and tied with gold satin ribbon. She was attended by Miss Barbara McMillan, of Belleville, as maid of honour, and by the Misses Caroline Paystie, cousin of the bride, of Belleville, and Mary Hunter, sister of the bridegroom, of Belleville, bridesmaids. They were dressed alike in turquoise sheath organza with overskirts accented by tailored bows at the waistlines, with matching headdresses in pillbox style of matching velvet. They wore matching shoes and carried cascade bouquets of white and yellow chrysanthemums and gladioli tied with gold satin ribbon.

The ring-bearer, Master Terry Langman, of Mountain View, Ontario, cousin of the bride, was natty in his grey flannels and navy blazer with white boutonnieres.

The groomsman was Mr. Patrick Asselstine, of Belleville, and the ushers, Messrs. Brian Hunter of Toronto, brother of the bridegroom and Larry Mavety, of Belleville.

The reception was held at the Belleville Shrine Club, Highland Avenue, Belleville, where a telegram from the bride's parents and brother-in-law, Mr. and Mrs. Robert Douglas, of Shilo, Manitoba, was read, congratulating the happy couple.

The bride's mother received the guests from Toronto; Oakville; Picton; Stouffville; Long Branch; Bridgewater, Nova Scotia; Windsor and Belleville wearing gown of blue sheath with over-jacket; brown accessories and corsage of yellow mums tinted with gold, and tied with gold-toned satin ribbon. Assisting in the receiving line was the bridegroom's mother, who wore a beige lace sheath with fuchsia jacket, accessories and red rose corsage tied with silver ribbon.

The bride's table was prettily appointed with white linen damask, and centred by a three tier wedding cake (made by the bride's mother) and topped with two miniature dolls bearing wedding rings beneath an arch of orange blossoms and misted about the base with blue tulle. Tall silver candles and the bridal bouquet graced the nuptial setting.

For the wedding trip to Toronto, Niagara Falls and New York, the bride donned a brown wool two-piece dress with gold-toned marlbon hat, gold and brown accessories and corsage of bronze 'mums, tinted and tied with gold satin ribbon. On her return from the bride presented her bouquet to the grandmother of the bridegroom, Mrs. T. Campbell, of Toronto.

Previous to her marriage the bride was entertained at several showers given at the home of Mrs. Donald Hunter, of Toronto; one at the home of the maid of honor, Miss Barbara McMillan; one at the home of Mrs. Ian McColl, cousin of the bride. Also at the presentation of an electric mix master by the office staff of the Northern Electric Company. The bridegroom was also honored by the Stewart-Warner Company by the presentation of a chest of flatware. A dinner party was held by Mr. and Mrs. M. Hunter, of Toronto, at Roslin Quinte when the bride presented her attendants with single strands of pearls, and the flower girl with a sterling silver bracelet, while the ring-bearer received an identification bracelet.

The bridegroom's gifts to his attendants were leather wallets.

Mr. and Mrs. Hunter are residing at 36 West Moira St., Belleville.

U.C.W. Meetings

WELLINGTON U.C.W.

WELLINGTON — Unit 4 of the United Church women of Wellington met at the Centennial Parlor on Tuesday afternoon, when the music was played by Mrs. N. Truax.

The Unit leader, Mrs. S. Yourt, read the invocation from the Rally Day service held at Sunday School the previous Sunday morning and warmly welcomed the members to the meeting.

An interesting program had been prepare by Mrs. C. Cleave and Mrs. G. Dorland was in charge of the worship service; the subject was "The Church In This Day." Mrs. R. Fyrne read the Scripture passage. In accepting upon her topic, Mrs. Dorland said "the whole Bible speaks to days like these." Mrs. E. Nash presented the last chapter of the Study Book, "The Strength of the Nations," from "Signals for the 60's," telling that the laws are based on the Ten Commandments, keeping with mercy as taught in the sermon on the mount.

Mrs. G. Dorland contributed a vocal solo accompanied by Mrs. Truax.

Twenty-four house and 14 hospital quilts were reported by treasurer, Mrs. H. Wright, gave her report and also reported on correspondence, which she has been in charge of in Mrs. N. Allison's absence. The offering was dedicated by Mrs. Yourt and autumn thanksforing envelopes given out, to be handed in at either the regular or general meeting in October. A piano solo was rendered by Mrs. Truax.

Lunch was served and a social time enjoyed.

Mother's Helper

THOSE BELOVED stuffed toys can be kept from cluttering your child's room by hanging them on bar walls. Sew small curtain rings on the backs of the toys, fit them over the hooks of picture hangers. Hangers should be big enough and rings small to avoid forcing in removal or replacement of toys.

A SPECIAL OCCASION . . . The McDonald family of Belleville recently celebrated a special occasion with steak dinners at the EL TORO STEAK HOUSE on Highway 33 between Trenton and the Murray Canal. Shown are Mrs. Dave McDonald, David, Sharon and Dave McDonald of 288 Trent Road gathered to celebrate Sharon's graduation for the University of Ottawa.

(Advertisement) (Advertisement) (Advertisement)

Going Places

No Place for Excitement, Bermuda Quiet Retreat

By SHIRLEY and BOB SLOANE

HAMILTON Bermuda— Ever since an undiscovered Spaniard named Juan de Bermudez discovered the islands in 1503, there have been between 400 and 500 shipwrecks on the treacherous coral shoals surrounding them.

Perhaps it is this tradition that has, over the years, turned the islands into a big romantic a quarter, of the way to Europe into nearly everyone's ideal of the place to be stranded away from it all.

It is a fine place for the compulsive sightseer or island-hopper. There is little to see and a short time to hop to when you're done. There are no straw markets, no colorful costumes and no compelling culture of native music or art. The citizens speak English, good English and don't live in grass shacks.

Yet there are few visitors who do not find Bermuda a completely captivating place.

A combination of man, nature and fortune has made its dozen-odd main island paradise the nearest foreign retreat to the heart of North America's population. Bermuda has been popular as a vacation land for the rich ever since the early day virtually all its income derives from tourism, and the islands have developed to a high degree the arts of pleasing visitors. There are well informed, shopkeepers courteous, hoteliers skilled.

Bermuda's glorious location, astride the gulfstream has given it the blessing of a semitropical climate, perfect for living in its nine-month summer, warm enough to be wintry. While only olive-wood, palmetto and aromatic cedar are native, the islands long since have dressed up with colorful oleander, bougainvillea, poinsettias and its famous Easter lilies.

The reefs are detectable only in the lightening of the water's colors from sapphire to emerald. But they have built the world's loveliest lagoons, and the tides have washed the beaches to an ocean powder touched with pink.

Bermuda's homes are the tidiest such's only noise manmade feature. Nearly all are of native plan, and most are pink in keeping with the island's feminine character. They are roofed with white limestone, by terraced white limestone-and-cedar walls designed to catch rain water. They have not changed in 300 years.

The heart of Bermuda is the shiny pastel and white little capital of Hamilton, which manages to be relaxed and peaceful while teeming with trade.

Along Front Street and Bay Broadway, opposite the harbor, the famous little fringe-topped surreys and a few motor cars proceed 20 miles an hour. Among the shops are those that drawn carriages. Brown-legged girls in Bermuda shorts sputter on mopeds to work or to beach. (Short shorts are banned, but this law is not strictly enforced; the police admire the view as well as the tourists.)

Front Street is with the usual assortment of tourist shops, but there is no sales tax—liquor, perfumes, English woolens, china and other devices to lure the tourist's dollar burden broke from saving money.

Some away get beyond Front Street, but those who do usually find it a day well invested. Hamilton is only about 14 miles long. The most comfortable way to see it is by taxi. Drivers are all competent guides, and an eight-hour trip costs $17 for two. The tour can be split between two couples.

One of the worthwhile sights is Crystal Caves, an underground fantasy land of waters, smoothed amber limestone protections set in a glass-clear lagoon. The imaginative stalactites and stalagmites take the forms of of Manhattan skyline, organ pipes, chandeliers, and what our guide called a "petrified" forest.

On Tobacco Bay, on the far Northeast tip of the island, Gunpowder Cavern, whence in 1775 American sympathizers spirited in a waiting frigate 100 barrels of gunpowder solicited by General George Washington. The ship never left the food promised in return, but a letter of appreciation from Washington is preserved in a museum in the town of St. George.

On one day, secluded coves dotted with sailboats and cruisers stands Tom Moore's "Tavern, a three-centuries old stone building with polished wood floors and Elizabethan benches. It is named after a modern Irish poet who settled here.

The walls are decorated with samplings of his verse. But the most interesting literature is a first edition of those from Holinshed's Chronicles of 1578. It praises the virtues of spirits ("we . . . among other things, keeping the "weazin from smothering, the lungs from wambling, and the belly from wurching").

In peaceful Bermuda, there is little woomblying and even less wurching these days.

Women's Institute

RYLSTONE W.I.

RYLSTONE — Mrs. Percy Reid entertained the Rylstone Women's Institute on Tuesday afternoon at the Zion United Church Sunday School room, the date being changed to a day earlier on account of Monday Fair being held on their regular day.

Mrs. Stanley Kerr, president, was in charge of the opening exercises.

Aggregments were made for a short course on "The Third Meal" and corresponding was read and discussed.

Mrs. Ernest Irwin was convener for the balance of the afternoon and introduced Mrs. Carl Clancy of Wellman's Corners, who gave a splendid review of a short course entitled "143 Pounds of Meat." This was most interesting and informative and enjoyed by all. Mrs. Jack Watson extended the thanks of all the members to Mrs. Clancy and presented her with a fine china cup and saucer.

Mrs. Jim Milne gave a humorous reading "The Thrifty Progress!" Mrs. Alfred Barnum gave current events and Mrs. Gerald Petherick conducted a travel contest.

The meeting closed after which refreshments were served by the hostess, Mrs. Reid, Mrs. Don Stewart, Mrs. Ed. Barnum and Mrs. Gerald Barnum.

The next meeting will be held in the evening when a speaker from Belleville will show slides and give a talk on cancer. All ladies are welcome.

Wife Preservers

If you haven't space for a set of tables somewhere in your living room, install two large ottoman types in a matching color of vinyl. Top and have tables on them.

WESTGATE PHARMACY

Open Daily 'til 10 p.m.

WO 2-2052

FREE MOTOR DELIVERY

LADIES!!

THURSDAY AFTERNOON

BOWLING

SUPERVISED NURSERY

CHILDREN'S SATURDAY MORNING LEAGUE

REGISTER NOW

FEW OPENINGS LEFT

Plaza BOWLING LANES

BELLEVILLE PLAZA WO 2-5829

Styles to Boot

BY GRACE THORNCLIFFE

The nice country boot is a fake fur and comes in gold and white or brown and white with darker buckle and shoe. Cuff and heel are of white crepe rubber.

The next boot style is olive green suede with a curved midheel and crepe sole of brown to match the brown lacings at the side. The lacings serve to insure a snug fit, if desired, for really cold days.

Like a high moccasin or bootie, the step-in is of russet or forest green suede with stitched vamp. It's a good choice for wear with plain sweater and skirt outfits.

All in all, a real bounty of boots ahead, for indoors as well as out.

S.S. Class Entertained by Teacher

MADOC JUNCTION — On Wednesday evening of last week, Mrs. Bruce Stapley entertained the members of her Sunday School class and also Mrs. M. Clancy to dinner at her home.

During the evening several games were enjoyed.

Miss Audrey Stapley on behalf of Eggleton Sunday School presented Miss Sharon Reide with a small remembrance as she will soon be leaving for Ottawa. For sometime Sharon has been Sunday School pianist. Mrs. Stapley briefly expressed her personal best wishes to Sharon and also her deep interest in all the girls as each one makes the choice of her life's work.

Miss Shirley Frost on behalf of the girls voiced appreciation thanks to Mrs. Stapley Sunday School teacher and hostess for a most enjoyable evening.

CONSTRUCTION STARTS

CONCESSION, Labrador (CP) Construction has begun in this southwestern Labrador mining centre of the Wabush Lake to accomodate workmen at the multi - million dollar iron ore concentrating mill being built for the Wabush Iron Company.

WOMEN OF THE MOOSE

On September 27, the Women of the Moose held their second meeting of the month in the Moose Hall. The meeting was called to order by the Senior Regent, Mary Kaine. There was a good attendance of all co-workers.

Three candidates were balloted on and were found favorable and will be notified to attend the next meeting on October 11 for enrollment into the degree.

Accounts were read and moved that all bills be paid. Correspondence was also read and placed on file. Unfinished business was that of the convention to Windsor on October 19, 20, 21. Recorder to write and get reservations at hotel and that members go by bus instead of train. Bus to leave Moose Hall at 8 a.m. It will definitely be decided on at next meeting.

A bake sale was held after the meeting. Audrey Young wishes to thank all girls who so kindly donated towards it. Next meeting night is "Town Night" and enrollment of new members. Lunch to be served 8:30 per under chairmanship of Nellie Burd. Girls please bring your favorite dish of eats for supper at 7 p.m. All to wear your gowns.

Next meeting on October 11th. All girls were asked to send Little Steven Morris a card, he is in the Hospital for Sick Children, Toronto. He is a son of one of the members and he was badly burnt by gasoline and is a Belleville boy.

DREAMY JAZZ

EDINBURGH (Reuter) — Edinburgh University psychologist Dr. Ian Oswald says jazz fans can "tune out" to the dream world of light sleep by their music. He says they stay that in a semi-trance for several minutes.

DO YOU HAVE...

—a marital problem

—trouble with your children

—difficulty in budgeting your income

If so, the Children's Aid Society can help you and invites you to talk it over with one of the members of its family service department staff. We will find them sympathetic and understanding of your problem and desirous only of helping you to find a solution. There will be no obligation on your part and you may terminate the contract at any time.

The Society's offices at 63 Dundas St. are open from 8.30 to 5.00 o'clock Monday to Friday each week. For your own convenience it is suggested that you telephone for an appointment. Your call will be treated with complete confidence.

The Society's this service to families is supported by the Belleville United Appeal.

GRANT FUNERAL HOME

68 North Front Street

BELLEVILLE - ONTARIO

DIAL WO 8-9119

LADIES' DAY OUT

STARTS OCTOBER 9th — 10.30 a.m. to 3.00 p.m.

AT THE

Y.M.C.A.

LOOK YOUR . . .
FEEL YOUR . . .
BE YOUR . . .

BEST!!

Come, relax and have fun at the "Y" every Tuesday during this 16-week program designed to break the routine of housework and provide a few hours of enjoyment, physical education, fellowship and informal education. Program consists of Slim and Trim Exercises, games in the gym, instructional and recreational swimming. Speakers have already been arranged for the following Tuesdays: Interesting practical demonstrations on crafts and hobbies and many other exciting facilities will be arranged for children from 2 to 5. Please bring your own lunches.

Ladies . . . Put your best foot forward and register now!

ALSO GYM AND SWIM CLASSES

TUESDAYS and THURSDAYS — 7.30 p.m. to 8.00 p.m.

Member of The Belleville United Appeal

Canada Outdoors

By BEN WARD

OTTAWA (CP) — Federal efforts to increase the supply of Atlantic salmon — undisputed king of Canadian game fish — are being concentrated on two major projects this year.

Biologists are counting on control of the fish-eating merganser duck and the intensive search for a new killer of bodworms to give a much-needed life to east coast salmon fishing.

A five-year study has shown that the merganser duck is the only bird posing any serious threat to baby salmon, which live in rivers for two to four years after hatching. The tiny salmon are the merganser's favorite food.

This season a control program has been started to reduce mergansers on Nova Scotia's Margaree River. It will continue for five years to determine whether this will increase the number of adult salmon returning from the sea to spawn in later years.

KILLED BY DDT

Studies by Dr. A. J. Erskine of the Canadian Wildlife Service already indicate mergansers control will allow more salmon to reach the four-inch smolt stage, at which they head for the ocean. Thus it appears certain more salmon will survive to return in one or two years as grilse (up to six pounds) or adults (eight pounds and up).

New ways of killing spruce and balsam budworms are also being studied to replace the present DDT spray.

In 1954 and 1956 aerial DDT spraying destroyed young salmon by the thousands on New Brunswick's world-famed Miramichi River. The chemical killed some fish outright and starved others to death by wiping out the insects that make up their chief source of food.

Federal biologists are studying several new lines, including a promising bacteria toxin, for a solution to this problem. It has been partly solved by cutting the strength of the DDT spray to one-quarter pound per acre from the half-pound formula which proved so deadly. The diluted spray still kills the tree-killing budworm with less peril to water life. Fisheries men, however, still aren't satisfied with DDT.

NEED IS URGENT

The urgency of the salmon program is apparent in the angling statistics of recent years.

The 1959 catch was 65,043 fish on 137,842 rod days, or 4.1 fish for every 10 days of fishing. Last year only 39,447 fish were taken in 126,781 rod days, 2.1 fish per 10 days.

Statistics for 1962 won't be available for several months but the change is expected.

Not all the decrease is blamed on ducks and DDT. Hydro dams and pollution by mining wastes also have taken a toll of salmon and their threat is much less serious.

Scientists of the fisheries department and the wildlife service have decided that the greatest loss of salmon occurs while the baby salmon are in the rivers. A higher survival rate at this stage, they say, is the key way to tackle-busting adult salmon.

The distinctive Mercury Meteor Custom Country Cruiser for 1963 in addition to its outstanding attractiveness offers surprisingly large cargo space and many attractive features usually associated with larger station wagons.

Ken Galanchuck Is Only Manitoban Chosen for Cage Team to Represent Canada

By GRAHAM COX

WINNIPEG (CP)—One of the most successful young men in Manitoba is 22-year-old Ken Galanchuk.

A University of Manitoba student, Ken is the only Manitoban chosen to augment the previously-considerable power of the Canadian champion Lethbridge Brodbers in the world basketball championships in Manila in December.

The team will also represent Canada in the Pan-American Games in Brazil next April.

The choice was not a complete surprise for Ken since his was one of 16 names read off at the annual Canadian Amateur Basketball Association meeting as possible additions by Broders coach Bob Hamilton.

The assignment will make it necessary for Galanchuk, who honors arts graduate, to withdraw for a year from the law course he had intended to start at the University of Manitoba in mid-September.

Galanchuk, a six-foot-one, 170-pound guard, averaged 15 to 20 points a game last year playing for University of Manitoba Bisons in the Western Intercollegiate Amateur Athletic Union and for IPAC Buffaloes in provincial competition.

NOTICED IN PLAYOFFS

It was in the Western Canada finals here last year that Hamilton got his first look at Galanchuk as Brodens defeated Buffs on their way to the Canadian crown.

It also was there that he was first approached with the idea of joining the team if it were picked to represent Canada.

After the August CABA meeting Ken received a series of exercises from Hamilton designed to get him in top physical condition.

"It means I run an average about three miles every other night and practise scrimmage on the other nights," he says. "I'm in real good shape, probably the best in my life."

A solid set shot who missed the 1961 collegiate scoring title by only two points, losing out to Ken Winslade of the University of British Columbia, Ken is strong on defensive ability, something Broders could lack with the ineligibility of guard Lloyd Harris, a U.S. citizen.

TAUGHT TO CHECK

"I started out being a big scorer but they started teaching me how to check and last year it was my job to shadow the other team's big scorers and hold down their points," Ken says. "I guess I did a fair job."

Broders players named to the Canadian team are Jack Lilja, Ken Lazeo, Jerry Carter, Al West, Harry Blacker and Logan Tait. To augment the rangy, powerful crew, Hamilton has recruited Calgary's Bob Inglis, who played at Highgrove Young Men's, Lance Stevens of Vancouver, last year with McMurray College in Abilene, Tex., Neil Durnon of Duncan, B.C., with Washington State U. last year, Dave Way and Bill McDonald, both of UBC.

On the way to the world championships Dec. 1-13 and Pan-Am Games April 30-March 8, Hamilton plans to take his team on a series of exhibitions in Canada and possible games in Tokyo and Hong Kong en route to the Philippines.

Premier League Challenged to TV Debate

QUEBEC (CP)—Daniel Johnson, leader of the Union Nationale, has challenged Premier Jean Lesage to a television debate on the Nov. 14 provincial election.

Meanwhile, Mayor J. A. Monge of Trois-Rivieres Friday turned down the leadership of a new, provincial party but reserved the right to change his mind.

In other election developments, Premier Lesage and Natural Resources Minister Rene Levesque Friday night concentrated on Liberal theory behind the decision to fight the election on the issue of expropriating 11 privately - owned hydro - electric companies.

Mr. Johnson was speaking at Ste. Rosalie in the Bagot riding he has represented in the Quebec legislature since 1946.

The Union Nationale leader challenged Mr. Lesage to discuss "his role as federal minister in Ottawa and the Trans-Canada pipeline scandal" and his proposed take-over of the electric power companies.

He charged that Premier Lesage had no intention of taking over the hydro firms, Mr. Lesage, in opposition leader, "won cheap publicity in the English provinces by depicting French - Canadians as backward people who need to be pulled up in the education field."

"On the rule of our reputation of a people he wants to build a federal career."

Mayor Monge declared in Montreal he will neither be the leader of a new party nor candidate in any riding—but reserved the right to change his mind. "If the objectives of the new party are being dispersed by the other parties."

Premier Lesage, appearing on a province - wide French-language television stations, said the Liberal cabinet decided to expropriate the hydro-electric firms "several months ago" after rejecting alternative plans.

The Tracks

YONKERS, N.Y. (AP)—Clint Hodgins of Clandeboye, Ont. won both halves of the $15,000 American Trot Thot before 21,494 at Yonkers Raceway Friday night.

Hodgins drove Elaine Rodney in the first test, then came back to win with Mighty Indian in the second race.

Elaine Rodney, owned by the S.L.K. Stables of Spencerville, N.Y., whipped Silver Song by a head and returned $26.10. Duke Rodney finished third, a nose behind Silver Song and a neck in front of Ole Nelson who went off as 14 favorite. Su Mac Lad, with six fourth, upped his lifetime earnings to $22,846. The winner, a five - year - old daughter of Rodney, went the mile in 2:03 1-5.

Sports Snapshots

By JACK SULLIVAN
Canadian Press Sports Editor

The National Hockey League is a multi-million-dollar outfit, the major league of hockey in the world. Accordingly, it is expected to act like one.

Does it?

That's a pertinent question, and can be answered by the somewhat hilarious hoyley that took place Thursday morning on the subject of the Oct. 6 all-star game at Toronto between the Stanley Cup champion Maple Leafs and the 1961-62 NHL All-Stars.

Briefly, the background is this:

Only five Toronto players were reported to have signed 1962-63 contracts up to Thursday and Coach Punch Imlach had been quoted as saying that if the others didn't sign before game time he would call up players from Rochester of the American Hockey League. Rochester is a farm club of the Leafs.

It was believed, too, that a league rule says all players must be signed or they could not play in the game.

With the game just hours away and the Gardens sold out, this reporter asked Gardens people who would play. The answer, in effect, was: "We don't know."

The next question was directed to NHL President Clarence Campbell in Montreal. Would Leaf players who have signed their 1962-63 contracts be allowed to play in the all-star game?

"Well, now," said Mr. Campbell, "it is a league policy that players should be signed before they appear in the all - star game. They can sign even up to a few minutes before game time in the dressing-room if they want to. But that is just a league policy, and not a regulation in that sense. It could be changed."

When?

"There's a meeting of the NHL in Toronto on Friday afternoon and if the Leafs say they haven't had sufficient time to complete negotiations with their players the owners might very well say it is okay to play unsigned players."

LONG DRIVE

This may be reasonable, except:

Imlach has had six months to talk contract terms with his team. Many players have been quoted as saying he didn't even approach them until they started training in September.

The Leaf contract troubles have been common knowledge to every sports-writer in the country for more than a month.

Campbell, team owners and everybody connected in any way with the NHL have known about it, but no official steps were taken to clarify the situation until just hours before the 8 p.m. EDT faceoff.

It is a ridiculous situation. It's unfair to the people who pay the freight of NHL teams—the fans — and, for sure, it couldn't happen in other major professional sports such as baseball and football.

But the NHL has blithely allowed it to happen.

Enjoy Thanksgiving Dinner AT
TWIN ELMS MOTEL and DINING ROOM
"85 DUNDAS ST. EAST — TRENTON
PHONE KX 2-4139 FOR RESERVATIONS
Dinner Served Until 8 p.m.

It's Been Five Years Now...

almost to the day, that Hotel Quinte inaugurated its Saturday Night Buffet Dances. During these five years we have served more than 15,000 people at the generous buffet table and we hope made many friends among them.

Since we have opened our new Terpsicora Room, it has become apparent that the idea for erotic dishes and charming decor is strong enough to justify our changing our Saturday night entertainment. We will however, in our new location, continue to serve what will please you as much as the buffet dinners did. Prices will range from $1.50 to $10.00 (or higher if you like). Come in this Saturday, take your pick from the new menu, enjoy your cocktail and say no to the supper dancing . . . we're off on another five year plan!

HOTEL QUINTE
WO 2-4531

See the Mystery of Dancing under the Stars at
CLUB CEDARS
MUSIC BY DIXIEFIVE + ONE
Dancing By Candlelight
DANCING TONIGHT AND EVERY SATURDAY WO 2-5781

Club Commodore
NO DANCING THIS SATURDAY
CLOSED FOR RENOVATIONS
WATCH THIS PAPER FOR FURTHER ANNOUNCEMENT

WINTER IS COMING!!
HAVE YOUR
TV SET OVERHAULED NOW
AND YOUR
ANTENNA PUT IN TOP CONDITION
For the best possible reception of your favorite programs.
A NEW HIGH-GAIN ANTENNA AND ROTOR
Will enable you to receive ALL the TV stations now available in this area. Have one installed before Winter!
FREE ESTIMATES
WE ARE LICENSED TO INSTALL TV ANTENNAS IN BELLEVILLE
CIRCLE TV SERVICE
(BELLEVILLE) LTD.
WE SPECIALIZE IN RADIO, TV, ANTENNA & WASHER REPAIRS
—FREE PARKING AT REAR—
260 COLEMAN STREET — DIAL WO 8-6791

Boston Commuter Service Again Going 'in the Red'

BOSTON (CP-AP)—The Boston area commuter service will go into the red as usual this year. And, as usual, homeowners of the area will have to dip into their pockets to make up the deficit.

The Massachusetts Transportation Authority, which operates a network of elevated and subway trains, trackless trolleys and gasoline buses in the Boston area, has had deficits every year since it was established about 15 years ago.

To make up the difference the MTA is given a subsidy raised by assessments on Boston and the 13 surrounding cities and towns served by the system.

The assessment, paid by homeowners through increased real estate taxes, is divided among the communities on the basis of a head count made about 10 years ago.

WON'T PARTICIPATE

The deficits have been as high as $23,000,000 a year. This year it is expected to be about $16,000,000.

There have been efforts in the Massachusetts legislature to change the assessments to suit cities and towns, but these attempts have been beaten down by legislators from communities not served by the MTA.

The Greater Boston Chamber of Commerce recently went on record with a statement calling for federal and state aid to finance capital costs of rapid transit operations. It said the most efficient operation should be sought without recourse to passenger fares.

The chamber also said it would support a study to determine whether the public would patronize existing rail or other mass transit commuter services if fares were reduced, services increased and equipment improved.

TAX BENEFITS

Plans for improving mass transportation in the Boston area—and other large urban areas of the U.S.—have been linked with a federal approprio, tion which Congress has not approved.

In addition to the MTA subsidy, the Massachusetts legislature has enacted legislation under which railways can qualify for tax benefits. But neither the Boston and Main Railroad nor the New Haven Railroad—the two roads serving Massachusetts—are taking advantage of it.

Both railroads have said that cutting their losses by means of tax benefit law here made it not worthwhile.

One of the specifications in the measure is that the railroads cancel fire or lay off workers without getting the permission of a Superior Court judge.

ORDERS SHOT

MOSCOW (AP) — A government bookkeeper in Soviet Azerbaijan has been ordered shot for helping managers of state shoe stores embezzle money. The American newspaper Izvestia identified him as F. Prosvirin. It said seven others were given prison terms ranging up to 15 years.

CJBQ Program Highlights

SATURDAY
4.30—The Breeders' Stakes. (Live coverage of this race direct from New Woodbine Track in Toronto.
7.35—Football. (Hamilton at Toronto).
10.30—Tommy Place. (The music of Cuba, Mexico and the South American Rhythms).

SUNDAY
8.00—News. (Overnight happenings in the news plus sport scores and weather).
11.00—Church Service. (Kent Street United Church, Trenton).
1.45—Football. (Live coverage of the third game of the Grey Cup Series. (Exhibition Stadium).
5.00—Project. 63. ("Epitaph for a One Boomer." First of a two part series on the 100 days of an Ontario Rural Senate).
6.30—Music of Today. (The music of our times).

MONDAY
6.15—Up With the Sun. (Music and song, news every half hour, sports at 7.35 and 8.35).
11.05—"Why Not Call?" (Lee Leonard invites listeners to call and air their comments on world affairs).
12.45—World Series. (From Yankee Stadium in New York, the fourth game of the series).
6.00—The News. (A complete roundup of the days events).
10.20—Speaking Personally. (Harry Boyle, CJBQ's Director of Latin-American affairs and the first of a series of two talks on Cuba, Central and South America).

BUSINESS MAN'S LUNCHEON
11 Noon to 2.00 p.m.
$1.25
Choose from a wide selection of menus
Try Our Charcoal Broiled STEAKS On Our Dinner Menu
TOPS MOTOR HOTEL
(South of the Cloverleaf)
325 N. FRONT ST.
DIAL WO 2-5467

THANKSGIVING DINNER AT
HOTEL GILBERT
TRENTON
SUNDAY and MONDAY
OCTOBER 7th and 8th
From Noon until 1.30 p.m. and from 6 p.m. until 7.30 p.m.

El TORO SPECIAL OF THE WEEK
French Onion Soup
Chef's Salad Bowl
Beef Tenderloin Steak
Onion Rings
Baked Potato
Roll and Butter
Strawberry Tart
Tea or Coffee
$2.25
El TORO STEAK HOUSE
South of Trenton
On Highway 33 North of Murray Canal

THANKSGIVING DAY DINNER
Consomme
French Onion Soup or Juice
Chef's Salad Bowl
Roast Turkey with dressing
garnished with Vegetable Potatoes
Sliced Cranberries
Pumpkin Pie with Whipped Cream
Apple Pie and Cheddar Cheese
or Ice Cream Sundae
Tea, Coffee or Milk
$2.25
El TORO STEAK HOUSE
SOUTH OF TRENTON
On Highway 33 north of Murray Canal.

Anglican Rector Takes to TV to Expound Views

HAMILTON (CP) — Rev. E. John Sharp, an Anglican priest, countered the wishes of his bishop, the Rt. Rev. F. H. Wilkinson of Toronto, by expounding his own views on racial problems on a Hamilton TV program.

The United States federal government, Mr. Taylor said had no business interfering since education was strictly a state concern.

Mr. Taylor advocates a system of religious segregation for institutions. He refers to the racial problems in the South, he says, would be for the Protestants to send schools for Negroes and whites. Other schools could be established for different religious sects.

Because people tried to make the school take the place of the church in building citizenship spirit, violence resulted in Mississippi, he said.

Mr. Sharp also attacked the Canadian press and Canadian television commentators for their failure to understand the reasons for the behavior of white southerners. He said Canadians must try to understand the awful hatred between whites and Negroes in the South.

All In Sport

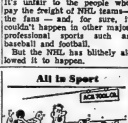

"Your ball ey wonkey well, which is more than I can say for you down at the shop!"

Canadians To Show

New Kind of Rugger

By ALAN WALKER

LONDON (CP)—A touring Canadian rugby team arrived here Friday hoping to show British fans a new kind of playing during a three-month swing through the British Isles.

"You'll see a different kind of rugby, particularly in our halfbacking," said Nick Emlin, of Victoria, coach of the 26-man team at a press conference Friday night.

"Canada is so close to the United States that we sort of follow Americans in our passing. We hope to play as wide open and attractive a game as possible."

The Canadians, sponsored by the rugby unions of England, Ireland, Scotland and Wales, will play their opening match Oct. 13 at Exeter in Devon. They will have 17 games in all.

"The last Canadian team played here in 1902," Ellis said. "There was a team set to come in 1939 but the war prevented it. Now we've made it."

AGES SURPRISE

The average age of the team is 30. Captain D. L. (Buzz) Moore, veteran forward from Vancouver, is 41. British sports writers are surprised at the age of the amateur players.

"Rugby isn't a game you start playing early in Canada," explained Ellis. "Boys in ordinary schools play American football and baseball and often don't start playing rugger until they're 16 or 17. Then, of course, they get sold on rugby and stay with it."

Most of the players are from British Columbia. Six are from Ontario, four from Quebec and one from Alberta.

Fifteen are Canadian - born. The rest are from Britain, New Zealand, Australia and South Africa.

"We play a weird sort of game," Ellis said. "A little bit like South African, a little bit of British, and a lot of our own. You must forgive us if we keep giving South African or New Zealand names to the positions and plays."

FAVOR GRIFFITH

NEW YORK (AP) — Welterweight champion Emile Griffith is a 5-1 favorite to beat young Don Fullmer of West Jordan, Utah, at Madison Square Garden tonight.

Griffith will be aiming for his seventh straight victory in the non-title 10-rounder. This will be the Virgin Islander's first fight in the Garden since his tragic knockout victory over Benny (Kid) Paret in a title fight March 24. Paret died 10 days later.

This Day in Sports

OCT. 6, 1926

BABE RUTH BECAME THE FIRST TO HIT THREE HOME RUNS IN A WORLD SERIES GAME AS HE LED THE YANKS OVER THE ST. LOUIS CARDINALS, 10-5. HIS THIRD BLAST WAS PICKED UP 600 FEET FROM HOME PLATE.

© 1962 by Texas Syndicate, Co., Inc.

Jordan KO'd by Torres

LOS ANGELES (AP)—Raymundo (Battling) Torres of Reynosa, Mexico, 145, knocked out former world welterweight champion Don Jordan, Los Angeles, 149¾, in the first round of their scheduled 10-round fight Friday night, but the official verdict was no decision and the fighters' purses were ordered held up.

The Mexican knockout artist floored Jordan and referee Jimmy Wilson counted 10 after two minutes, 10 seconds of the round as Jordan apparently was trying to get to his feet.

Clayton Frye, secretary of state athletic commission, was summoned to ringside hurried consultation with the officials.

"There is no decision rendered. The purses will be held up pending action by the commission," Frye told the booing crowd.

LEGITIMATE DICE

Producer - director William Asher is having trouble finding a pair of loaded dice for the movie "Johnny Cool." Under California laws, loaded dice are illegal.

MR. MERLE WICKETT JOINS CENTRAL TAXI

Mr. Merle Wickett, life-long resident of the Quinte district, successfully operated his own cleaning business here for twenty years, and discontinued same for health reasons. For the past ten years Mr. Wickett has been with another local taxi firm as dispatcher. Now, the management and staff of Central Radio Taxi are pleased to announce that Merle is night shift manager with their company and he will be happy to meet any old and new friends at his new office at 200 Front Street. If you need a taxi, phone WO 2-5353.

(Advertisement) (Advertisement)

At the Belle

FABULOUS GOLDEN OPERETTA SERIES COMING TO BELLEVILLE

Probably the most exciting offers of the year for lovers of great musical entertainment is the announcement by the Belle Theatre of the presentation of a series of the world's greatest Operettas, starting Thursday, October 11th. The Belle Theatre by special arrangement, selected from the treasury of M-G-M's masterpieces, the cream of all-time musical entertainment. They bring to the big screen beloved singing stars in renowned romantic Operettas.

The Belle Theatre parade of Golden Operettas begins with the magnificent production of Rudolf Friml's masterpiece "Rose Marie," the story of a wild young beauty of the woods tamed by a handsome Canadian Mountie. Rich with songs, it features a spectacular Indian ballet and was filmed amidst the beauty of the Canadian Rockies. This will be followed on Thursday, October 18th, by "The Chocolate Soldier," Oscar Straus' brilliant Operetta. It's the dazzling musical story of a romanticized stage couple who were a triumph in the theatre but were domestically complicated by the flirtatious wife and the jealous husband. On Thursday, October 25th, "The Merry Widow," the celebrated Franz Lehar achievement, with its bold story of gaiety and flirtation, the romantic Paris. Thursday, November 1st, brings Sigmund Romberg's most beloved Operetta, "The Student Prince," with the fabulous voice of Mario Lanza heard in this beautiful romance of the village maid who loved a Prince, studying incognito, at Germany's famed Heidelberg. A rare treat on Thursday, November 8th, "The Great Waltz," Johann Straus' heart-stabbing love story of old Vienna told in spectacular Operetta style. The thrilling climax to one of the most memorable events in the Belle Theatre history. The Operetta series concludes with its sixth presentation on Thursday, November 15th, with Victor Herbert's romantic Operetta, "Naughty Marietta," the disguised French Princess seeking escape from a marriage of state and her romantic adventures in old New Orleans.

Among the great singing stars who will appear in the Belle Theatre series of Golden Operettas are Jeanette MacDonald, Nelson Eddy, Rise Stevens, Howard Keel, Ann Blyth, Mauriel Chevalier and an extraordinary treat, the singing voice of Mario Lanza. The memorable songs of love and fantasy that crowd this remarkable Operetta series are thrilling to look forward to. Space makes it impossible to list them all but among them are "My Hero," "Rose Marie, I Love You," "The Merry Widow Waltz," "In Falling in Love with Someone," "Tales of the Vienna Woods," "Deep in My Heart," "Indian Love Call," "Drink, Drink, Drink," "Ah Sweet Mystery of Life" and many more.

The first of the golden Operettas, "Rose Marie," will be presented for one performance only on Thursday, October 11th, at 8:15 p.m. at the Belle Theatre. The other Operettas in the series will be presented one each Thursday for five consecutive weeks. For convenience of patrons, the management has arranged a special rate for the series, now on sale at the Belle Theatre box office. Tickets may be obtained at the box offices at any time for individual Operettas including the day of the performance.

That the Belle Theatre has been chosen as one of the first theatres in Canada to offer the Golden Operettas for the use by patrons is a tribute to this area and to the Belle Theatre management.

AT THE PARK — The Three Phantoms of the Opera — And the Three Women in Their Screen Lives! The new version of "The Phantom of the Opera", photographed for the big screen and in color, is the third filmization of Gaston Leroux' classic thriller about a monstrous musician who terrorizes an opera house. In the current macabre screen drama Herbert Lom plays "The Phantom and Heather Sears is the heroine on whom he concentrates his attention. The title role was originally created by the late Lon Chaney in the silent days of 1925, and re-created in 1943 by Claude Rains in the first talkie version. In the upper photo strip, from left to right, are pictured Lon Chaney, a master of make-up and disguise famed as "the man with a thousand faces," and how he looked when his covering mask had been ripped away to show one of the most grotesque and frightening facial disguises ever devised; in the centre, Claude Rains is shown as he appeared when The Phantom added his voice to his frightening sight; and, Herbert Lom in his interpretation of the sinister and terrifying figure, and wearing the one-eyed, mouthless mask which concealed the hideously disfigured face beneath. The opera-singing heroines — bottom photos from left to right are Mary Philbin of the Lon Chaney era, hailed as the "new Mary Pickford" at that time, and who remained a Hollywood star until the advent of talkies in 1929; Susannah Foster, who played the role of Christine opposite Claude Rains at the age of 17; and Heather Sears as the heroine in the latest production of the story, with her Phantom Theatre. On the same program "The Son of Sinbad", in Color and Cinemascope opens Monday at the Park starts at 1.30 p.m. Doors open 12.45.

STARTS MONDAY

FIRST BELLEVILLE SHOWINGS!

OUR GALA THANKSGIVING DAY SHOW!

ALL COLOR PROGRAM

SPECIAL MATINEE MONDAY AT 1.30

The Greatest THRILL CLASSIC of All Time!

BENEATH HIS MASK... the Grotesque Face of Horror Unimaginable!

INSIDE HIS HEART... the Desperate Desire for Beauty and Love!

"THE PHANTOM OF THE OPERA"

Eastman COLOR

HERBERT LOM · HEATHER SEARS

THORLEY WALTERS · MICHAEL GOUGH

● SECOND FEATURE ●

HOWARD HUGHES presents

SON OF SINBAD

TECHNICOLOR CINEMASCOPE

DALE ROBERTSON · SALLY FORREST · LILI St. CYR · VINCENT PRICE · HUGH MARLOWE

SHOW TIMES MONDAY

COMPLETE SHOWS — MAT. 1.30 — EVE. 7.00 - 9.45

REGULAR PRICES — CHILDREN 25c ANYTIME

LAST TIMES TODAY MAT. PRICES 'till 5.00

"THEY FOUGHT FACE TO FACE... OR SIDE BY SIDE!"

M-G-M presents JOEL McCREA RANDOLPH SCOTT in RIDE THE HIGH COUNTRY

Color by METROCOLOR

● SECOND FEATURE ●

"WORLD IN MY POCKET" ROD STEIGER

Last Complete Show 8.35

Park

6

Days and You Will See the First of the GOLDEN OPERETTA SERIES

Thursday, October 11

Rudolph Friml's

"ROSE MARIE"

Howard Keel • Ann Blyth

in Technicolor

ALL SEATS $1.00

SAVE $1.50 Buy Series tickets for all six Operettas — $4.50

One Performance Only at 8.15 — Doors at 7.30 p.m.

BELLE THEATRE

—SUBSCRIBE NOW—

QUINTE Drive-In

TRENTON AT BAYSIDE

ROCK HUDSON · KIRK DOUGLAS

THE LAST SUNSET

DOROTHY MALONE

JOSEPH COTTEN · CARROLL BAKER · REGGIE NALDER

2 Spaces 2 Lt. Features • 2 Separate Admissions

JACK H. HARRIS' production of

DINOSAURUS!

A GUARANTEED UNIVERSAL-INTERNATIONAL RELEASE • COLOR by DeLuxe

SUNDAY MIDNIGHT

A HIDEOUS 'SHE-THING!'

TERROR FROM THE YEAR 5,000

"TERROR FROM THE YEAR 5000"; STARRING Joyce Holden • Ward Costello • Frederic Downs

AN AMERICAN-INTERNATIONAL PICTURE

THE ONLY DRIVE-IN WITH 2 SCREENS SHOWING FAST CARS, GIRLS... NO PLACE TO GO!

T-BIRD GANG

Belleville DRIVE-IN THEATRE

SUNDAY MIDNITE SHOW

Belle FAMOUS PLAYERS THEATRE

AFTER 12.05 A.M.

CLEAN TRIPLE FEATURE SHOW all in COLOR!

FEATURE NO. 1

BRIDES OF DRACULA

FEATURE NO. 2

Blood of the Vampire

ALL NEW!

FEATURE NO. 3

THE MUMMY

ALL NEW! A HAMMER FILM PRODUCTION

A UNIVERSAL-INTERNATIONAL RELEASE

Adult Entertainment

TV—Movie Column

Allen Happy With Show, He Is Not Easy to Please

By BOB THOMAS

HOLLYWOOD (AP)—This is the season of the television forums, with such greats as Lucille Ball, Jackie Gleason, Loretta Young, Jack Webb and Sid Caesar going once-around-again on the networks.

They should hope—to do as well as Steve Allen.

The egghead funnyman can be racked up as a hit with his late-night 90-minute nightly outing, now in its fourth month. Ratings are high, sponsors are clamorous, critics are approving and fans are bordering on the fanatical.

Even Allen is happy, and he's not an easy man to please.

Early last summer the velveteen of the television wars went back to his old stand. He had pioneered the 'tonight' show, perfecting the late - night formula before Jack Paar had ever learned to ply it.

He went on to weekly shows, experiencing highs and lows of fortune until his ABC outing bombed last season. After due consideration, he accepted Westinghouse's offer to battle for the late-night market. He now is in 25 cities, with more being added all the time.

What he offers is a combination of music and nonsense, punctuated with his own rare ad lib.

"I think it's the funniest show on the air today," he said casually as he lounged beside his pool on his day off. "Of course that last saying much, because there isn't anything very funny pioneered the 'Tonight' show, on television nowadays."

HOLIDAY MIDNITE SHOW

ONE SHOWING ONLY!

THE ATOMIC SUBMARINE

Blood Hungry, Spawn of the World's Most Bestial Fiend!

DAUGHTER of DR. JEKYLL

JOHN AGAR · GLORIA TALBOT

Park

"MAKES ONE'S SIDES ACHE WITH LAUGHTER"

Uproarious, Adult Sophisticated Comedy!

CARY GRANT · DORIS DAY

"That Touch of Mink"

GIG YOUNG · AUDREY MEADOWS

NOW Thru. THURSDAY MAT. 2.00 7.00; 9.10

BELLE

Choice COLOR Treats

DISNEY FUN FESTIVAL

B-E-L-L-E MON., MORNING 10.00 A.M. DOORS OPEN 9.30

...AND WATTA 2 HOUR THANKSGIVING MORNING SHOW IT IS!...

HEY KIDS!

WALT DISNEY'S ALL CARTOON SHOW

15 COLORFUN CARTOONS

All Your Favorite Characters

ONE SHOW ONLY

FREE TO THE FIRST 500 KIDS

3 FOOT LONG BALLOONS

CHILDREN 25c — ADULTS 65c — Matron in Charge

TONIGHT ONLY— SHOW STARTS AT 8.00 P.M.

2 BIG FEATURES!

Belleville DRIVE-IN THEATRE

BOX OFFICE OPENS 7.30

THE ADVENTURE SUPREME!

THE COUNT OF MONTE CRISTO

ALL NIGHT ALL SUBMARINE ENTERTAINMENT

GARY COOPER · MARIA SCHELL · KARL MALDEN

The Hanging Tree

TECHNICOLOR FROM WARNER BROS.

Ontario Intelligencer
SPORTS

Sport Slices...

RARE, MEDIUM, WELL-DONE

By GEO. B. CARVER, *Sports Editor*

If reports from Kingston are true a Limestone City "B" entry in the OSA Eastern Ontario Junior League depends on whether a Belleville club is entered.

A reliable Kingston source says that junior officials down thataway are not too fussy over entering a circuit that has the powerful Peterborough club the only "B" opposition. The other five clubs are "C" teams.

The Petes, piggy-backed with a junior "A" squad, should be the powerhouse of the league. It is felt in Kingston. However, Roddenville will consider an entry if Belleville puts a team in the loop.

Meanwhile, I am told, Coach Danny McLeod of the Kingston junior organization is scouting the possibilities of another junior pasture field in which to romp his puck-chasing colts.

Be that as it may. The big question hereabouts is, will this city in organized hockey for the past six decades be without OHA representation this year.

Up to this point the only hope is the survival of the junior hockey club, depicted in ranks as it is.

H. J. McFarland, as is known, has withdrawn his sponsorship. There has been no rush on the part of another sponsor or sponsors to take up the financial torch.

The Belleville Booster Club, through its president, Jack Matthews, views the situation with apprehension. If not alarm. Jim feels, as does a lot of other hockey-minded people of the city, that the junior club should be maintained; that the city continue its unbroken skein of years in organized hockey.

With this in mind President Matthews has issued a clarion call to the Booster faithful and others interested in the survival of junior hockey, to rally to the colors.

A special meeting of Boosters past, present and future, will be held in Memorial Arena next Tuesday evening starting eight o'clock.

The Booster Club executive is ready to foundation a movement that will assure, it is hoped, the continuance of junior hockey here.

But it cannot do it alone. Help, much help will be needed. A lot of willing hands will make the task easier and believe me, this will be no easy one.

"Snipe" tells me that a number of influential men he has contacted are in accord with the idea. Others have come forward of their own volition and offered financial contributions.

He feels that with the co-operation of Booster members, other fans and the business and industry of the city, sufficient funds can be raised to finance the junior entry.

The Booster Club in the halcyon years of the famous Belleville McFarlands world champions, proved itself an organization of more than ordinary "organizing" ability. True, the ranks of the faithful have thinned considerably, but Matthews believes they will again rally to the flag and lend willing hands.

This must be an all-out effort... Anything short of it means failure. A number of jobs have to be done here it means that everyone interested will have to put a shoulder to the wheel and get the wagon over the hill.

What the Boosters have in mind I do not know at this writing. I understand the executive will be working hard over the weekend, formulating ideas and plans, all of which will be aired at the Tuesday night meeting.

So it seems the fate of junior hockey, for this year at least, lies in the hands of Boosters, the fans and other sports-minded individuals and organizations of the city and district.

Those who are sincerely interested in the future of the youngsters' club should make it a point to attend Tuesday night's meeting.

Giants' Sanford Spikes Yankee Guns

Shuts Out Bombers 2-0

By JACK HAND

NEW YORK (AP)—The World Series teams took a day off for travel and relaxation today after splitting the first two games at San Francisco. Despite Jack Sanford's strong three-hit shutout in Friday's game, San Francisco Giants remained 9-to-5 underdogs with the next three games to be played in New York Yankees' home park starting Sunday.

Giant manager Al Dark scheduled a Giant workout at Yankee Stadium to let his weary troops get their first look at the triple-decked park with its tricky wind currents and sunny left field. The Yankee star also planned to limber up at home.

The weatherman predicted some rain but gave hopes for a good day Sunday when over 68,000 fans will jam the big park in the Bronx.

Because of the contours of the stadium with its handy right field porch, so convenient for left-handed home run hitters, Dark was following the usual procedure by naming a lefty to pitch.

Billy Pierce, the 35-year-old former American Leaguer who had pitched often in the stadium, was saved to face right-handed Bill Stafford of the Yanks in the third game.

SHUT OUT DODGERS

Pierce finished with a fine 16-6 record for the Giants, winning the first playoff game from Los Angeles Dodgers with an 8-0 shutout and cooling off the Dodgers again with a ninth-inning relief job in the third and final playoff game.

Sanford, Giants' top hurler during the National League season with a 24-7 record, pitched one of his finest games against the world champions Friday, permitting only two runners to reach second base.

Sanford's teammates got him a run in the first on their lead-off batter, Chuck Hiller, sent Roger Maris crashing into the right-field wall in an effort to pull in his long drive and the ball popped out of his glove for a double. A sacrifice by Felipe Alou and a ground-out by his kid brother, Matty, brought the run across.

The slender lead stood up as Sanford grew stronger after facing three batters in the early innings and Willie McCovey provided an insurance run in the seventh when he crashed a 450-foot homer off Yankee starter Ralph Terry, running his series record to 0-4.

COLLIDING WITH PAGAN

Sanford gave up a fluke single to Tom Tresh in the fourth inning when the pitcher collided with shortstop Jose Pagan while trying to field a pop fly on the rookie outfielder's attempted bunt. Clete Boyer's two-out single in the fifth and Mickey Mantle's ninth-inning double, also with two out, were the only other Yankee safeties.

The Yanks appeared satisfied to have split even on the road "They say if you can play .500 ball on the road you're doing all right," said manager Ralph Houk. "The parks don't make any difference. But having that last at-bat helps."

Houk won with Whitey Ford and lost with Terry in two well-pitched games. Stafford, only 24, does not measure up to either Ford or Terry on his 24-9 season record.

After the Sunday game, Houk expected to follow with Ford and Terry again in the stadium. Dark said he would pitch Juan Marichal in his first series start Monday and follow with Billy O'Dell, loser of the opener.

MAY BE READ

Houk hopes Bill Skowron and Elston Howard will be ready for action Sunday. Skowron had to leave Thursday's game due to a charley horse condition and did not play Friday. Howard was out Friday because he could not grip the bat due to a wrist injury suffered while sliding Wednesday.

Yogi Berra caught and Dale Long went to first base Friday but both are left-handed hitters and Houk would prefer right-handed power like Skowron and Howard in the order against the left-handed Pierce.

Dark would be well as long as possible before naming his batting order. However, it was expected that Orlando Cepeda, hitless in the opener, would remain on the bench, and McCovey would play first. Harvey Kuenn, former American Leaguer, might replace Jose Alou in left because of his familiarity with the stadium.

The Broadway Oddsmakers quoted the Yanks at 9-to-5 favorites for the Sunday game and 9-to-6 for the series.

"Doc" Trimble Has No Aspirin

Rote Has Head Cold, Argos Worry

TORONTO (CP)—Toronto Argonauts' performance tonight in their Eastern Football Conference game against Hamilton Tiger - Cats may depend on the severity of a head cold.

The cold has been bothering Argo quarterback Tobin Rote all week. And while coach Bobby Wirkowski says Rote definitely will be in the lineup, only time will tell how badly the germs will affect Rote's performance.

The star quarterback, who hasn't taken part in any practices since Argos beat Calgary Stampeders in Calgary 38-23 last Monday, showed up at exhibition park Friday night but decided it was too damp to participate in the drills.

Treat coach Jim Trimble could be excused for not offering his sympathy to Rote. Last time the two teams met, Argo fullback Gerry McDougall was recuperating from the flu, yet he gained almost 200 yards and scored two touchdowns.

MAY BE CLOSE

Hamilton won the earlier encounter 29-25, but with the last-place Argos fresh from a victory over the Western Conference's hottest team, this game would seem to be a toss-up. The first-place Tiger-Cats were laced 27-0 by Ottawa Rough Riders in their last outing.

Wirkowski has made only one change in the lineup that recorded against Calgary. Import guard and defensive end Ken Beck will play in place of line-backer Zeke Smith.

Beck had been sidelined in the Calgary game with a bruised shoulder suffered against Regina a week ago.

Trimble's lineup is fairly well set. He has named quarterback Frank Cosentino to play all the offence and Garry Schreiber, obtained in a trade with British Columbia Lions for Ron Howell, will replace injured Milam Wall as corner linebacker.

Ralph Goldston, Garney Henley, Dick Easterly will inherit Howell's position in the defensive backfield.

The game is today's only fixture but Montreal Alouettes will play host to Ottawa Rough Riders Monday.

INFIELD DANCE FOR HIT—Jack Sanford (33), San Francisco pitcher, regretted this play in fourth inning yesterday when he went for fly ball off the bat of Yankees Tom Tresh and interferred with Giants shortstop Jose Pagan, right. Ball dropped into the infield, centre, and was ruled a hit. At left is Jim Davenport, Giants third baseman. Giants and Yankees are in their second World Baseball Series at Candlestick Park in San Francisco. (AP Wirephoto).

McGaha Gets Dual Job

KANSAS CITY (AP) — Mel McGaha, recently released as manager of Cleveland Indians, has been given a dual job—front office and coaching—with Kansas City Athletics, owner Charles Finley announced Friday night.

McGaha will assist Finley and general manager Pat Friday in the front office and at the start of spring training, then will be a coach under the new manager, Eddie Lopat.

"McGaha is in no way replacing my general manager," Finley said, "but he will work with both of us. It may be on promotion on player deals or in many different ways."

In 1960 McGaha won the International League pennant as manager of Toronto Maple Leafs. Last year he was a coach at Cleveland, and took over as manager this year.

Both Clubs Undefeated

Packers, Lions Big One

By JACK CLARY
Associated Press Sports Writer

Sonny Jurgensen, Philadelphia Eagles quarterback who must have the most durable arm in the National Football League, brings his pass-happy offense into Pittsburgh tonight to face the Pittsburgh Steelers in the opener of another weekend schedule.

The big one comes Sunday afternoon in Green Bay, when the defending champion Packers go to Detroit Lions meet in a ownership of first place in the Western Conference. Both have 3-0 records.

Washington will try and retain its eastern lead at home against Los Angeles Rams, putting a 2-0-1 mark against the Rams 0-3. In other games, New York (2-1) is at St. Louis (1-2), Dallas (1-2) at Cleveland (1-2), Chicago (2-1) at the Minnesota Vikings (0-3) and San Francisco (1-2) at Baltimore (2-1).

RETZLAFF SIDELINED

Jurgensen has thrown 106 times so far, 53 times in one game, the most in the league. He currently is ranked fourth among the NFL's quarterbacks with an 8.81 yard average per past, hitting 66 of his throws for 804 yards and four touchdowns.

However, tonight he'll be with out one of his prime targets, Pete Retzlaff, who is sidelined six to eight weeks with a fractured left arm suffered in last week's upset victory over Cleveland.

Green Bay carries an 11-game winning streak against the tough Lions. The Packers are rated 10-point favorites.

Washington, the surprise of the NFL, again will bank on the pass catching of fullback Bobby Mitchell and the passing of Norm Snead. These two have hooked up on 16 touchdown throws so far.

CAN REACH FIRST

The Giants, who can get first place in the east if the Skins lose and they beat the Cardinals, will probably operate without halfback Paul Dudley, John David Crow and former All-Pro real Alouettes quarterback Sam Etcheverry are St. Louis' hopes.

Cleveland has been upset in its last two starts and coach Paul Brown has given rookie Ernie Green the starting job previously held by veteran Tom Wilson.

The battered Bears still aren't expecting much from halfbacks Harley Sewell, Willie Galimore, fullback Rick Casares and linebacker Bill George, all hampered by injuries. The Vikings (0-3) put their hopes once more on quarterback Fran Tarkenton.

Johnny Unitas will match wits with the Colts against John Brodie, while both teams expect improved ground games.

Cleveland's Ernie Davis Has Deadly Leukemia

CLEVELAND (AP)—Ernie Davis was forced to the sidelines two months ago by leukemia, but he and Cleveland Browns are making plans today for him to play football again.

The 22-year-old prize rookie halfback of the Browns—the top United States college star with Syracuse last fall—was told Thursday night that he had the deadly blood disease, but that it was in a "perfect state of remission." The public learned this news Friday.

Whether the remission, or lull, or temporary arrest of leukemia—cancer of the blood—will continue to enable Davis to play in any of the Browns' National Football League games this season remains to be seen. Intermittent remissions are characteristic of the disease, and Davis' case is not unique, doctors say.

There is no known cure for leukemia.

The modest all-America back, only a pound over his normal playing weight of 213, appeared in excellent condition.

"I figure it will take me three or four weeks to get my legs and wind in shape," Davis said. "The doctors told me I'm completely normal now. After I get in good condition, it will be up to coach Paul Brown whether I can help the team or not."

CAR RADIO SERVICE
FAST EXPERT SERVICE
TO ALL MAKES AND MODELS
ALL TYPES OF RADIOS
CIRCLE TV SERVICE
BELLEVILLE, LTD.
260 Coleman St. WO 8-8191
Just north of the Footbridges
Customer Parking at Rear

MOTORISTS!!
WE ARE
OPEN
THIS SUNDAY, OCT. 7th
AND
MONDAY, OCT. 8th
AND
ALL THE COMING WEEK
7.00 A.M. to 11.00 P.M.
TRUDEAU'S
SHELL SERVICE STATION
31 STATION STREET WO 8-6767

OUR SPECIAL
Homeowners' Policy
ONLY $36.00 A YEAR
BUYS ALL THE FOLLOWING COVERAGES.
$13,000. on your dwelling.
$ 1,300. on your garage.
$ 1,000. theft coverage when away from home.
$ 5,200. on household contents.
$ 5,200. burglary coverage on contents.
$ 2,600. extra living expenses.
$25,000. legal liability insurance.
$ 500. medical expenses.
$ 250. voluntary property damage.
PLUS MORE...
Insure the new modern way with one agent, one premium, one policy and excellent coverage. Give us a call today for more information.
Lorne McDougall
Insurance Agencies Ltd.
150 Front St., Belleville Dial WO 8-5728
"We Insure Everything Insurable Except Life"

Phone for Appointment
Daytime or Evening
Custom Tailored Clothes
NEWT WILBUR
WO 8-9259
123 FOSTER AVE.
(Opp. Masonic Temple)

COMING EVENTS
AT
ELLIOTT MOTORS
24 DUNDAS ST. WEST
SATURDAY, OCTOBER 6th.
THE SUPERB NEW BUICK FOR 1963
COME IN AND MEET US — SEE WHAT'S NEW
Everybody Welcome

Streak down the tar black speedway astride a fire-eating bike—head bent against stinging dust—fighting for every wind-torn breath.

You need a man's strength to control her. You need a man's judgment to brake, slide, gun her just right!

And what a victory!

It calls for a man-size celebration.

Man-size means moderation. Smart men know exactly how alcohol affects their judgment and actions. Smart men know when to say "no".

For up-to-date scientific information on alcohol and its effects, write to the Education Department, Alcoholism and Drug Addiction Research Foundation, Box 1600, Terminal "A", Toronto, Ontario.

Series Facts Figures

		W	L	Pct.
New York (AL)		1	1	.500
San Fran. (NL)		1	1	.500
First game, Thursday, Oct. 4				
New York	200 000 121—	6	11	0
San Fran.	021 000 000—	3	10	0
Ford and Howard; O'Dell, Larsen (6) Miller (9) and Ballanfant, Orsino (9). W—Ford, L—Dell, HR: NYK—Boyer (1).				
Second game, Friday, Oct. 5				
New York	000 000 000—	0	3	1
San Fran.	500 000 12x—	8	12	0
Tedry, Daley (8) and Berra; Sanford and Haller. W—Sanford. L—Terry. HR: SF—McCovey (1).				

Remaining Schedule

Saturday, Oct. 6—Off day for travel.

Sunday, Oct. 7—Third game at Yankee Stadium.

Monday, Oct. 8—Fourth game at Yankee Stadium.

Tuesday, Oct. 9—Fifth game at Yankee Stadium.

Wednesday, Oct. 10—Off day for travel.

Thursday, Oct 11—Sixth game (if necessary) at San Frnachsco.

Friday, Oct. 12 — Seventh game (if necessary) at San Francisco.

Financial Figures

Second Game

Attendance—43,910.

Net receipts—$256,285.36.

Commissioner's share — $33,-452.80.

Players' share—$181,895.34.

New York club's share—$30,-282.56.

San Francisco club's share—$30,282.56.

National League's share—$30,282.56.

American League's share—$30,282.56.

Two-Game Figures

Attendance—87,762.

Net receipts—$512,103.84.

Commissioner's share—$106,-918.57.

Players' share—$363,179.97

New York club's share—$60,-528.82.

San Francisco club's share—$60,528.82.

National League's share—$60,528.82.

American League's share—$60,528.82.

Tebbetts To Manage Indians

SAN FRANCISCO (AP)—Birdie Tebbetts said Friday he will leave his job as manager of Milwaukee Braves and become manager of Cleveland Indians in the American League.

Tebbetts said the Braves had given him his release from his contract, which had one more season to go.

Tebbetts made his move known to The Associated Press after a round of golf at the site of the series at Candlestick Park. He said he would sign a contract with Gabe Paul, general manager of the Indians, shortly.

Tebbetts, Fred Hutchinson of the Cincinnati Reds and coach Leo Durocher of the Los Angeles Dodgers all were reported in line for the Cleveland job, which became vacant with the firing of Mel McGaha.

BOXER DIES

CARACAS, Venezuela (AP)—Professional boxer Virgilio Acosta of Venezuela died in a hospital Friday night from head injuries suffered in a bout Monday night. Acosta, 27, suffered a skull fracture when he was knocked out by Francisco Bolivar, another Venezuelan in the 10th round of their feather-weight match.

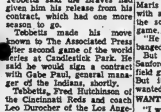

McDougall Insurance (10) 3911, Bellerive-Hotel Proprietors (9); 3674; Horlock Electric (7), 3107, Maurice Rollins Construction (6) 3480, Pepsi-Cola (6), 3420, Bob Peake's Wood Products (4), 3415, Butch's 'Drive-In (1) 3313, Roy Payne Sunoco (1), 2913.

A. Dever 1078 (302); E. MacDonald 1012; J. McKenzie 1007; R. Saylor 1000; A. Rogers 997 (360); R. Berry 965 (335); J. Stewart 960 (333); G. Hammett 957; L. LaBelle 979 (312); L. St. Louis 956; W. Seaman 946; J. Canning 922 (313); R. Kiser 915.

CARPENTRY
CALL
BERT HILES CONSTRUCTION
FOR FINE WORKMANSHIP — DIAL WO 2-6169

VICTORY BEAR HUG—Willie McCovey, l, rees yesterday, bear hugs San Francisco pitcher Jack Sanford, who pitched the three-hit shutout. The Giants' victory evened the World Series at 1 and 1. (AP Wirephoto).

Sign of Larks Dissension?

Moss Sells Mosca To Cats

In the Dressing Rooms

By JACK STEVENSON

SAN FRANCISCO (AP) — "You couldn't improve on Jack Sanford's pitching today," manager Alvin Dark declared after his right-handed ace had shut out New York Yankees 3-0 to even the World Series 1-1.

Catcher Tom Haller agreed, explaining, "He was throwing every all day—not overly strong but hitting the spots he wanted. That was as good a game as he has pitched all year and he has pitched some good ones."

The triumph was the 25th in 1962 for the 33-year-old who wears No. 30. He threw a three-hitter. No Giant pitcher has won that many since Carl Hubbell captured 26 in 1936.

"I wasn't worried at any time until Mickey Mantle hit that double in the ninth with Roger Maris next up," Sanford said with a grin far different from the scowl he wears during a game.

"He hit a fast ball and really banged it."

But there were two outs and Sanford retired Maris on an 8-foot grounder to end the game. But it wasn't the pitch he wanted to throw.

WANTED LOWER PITCH

"I wanted it lower . . . It was closer down the middle," the lanky pitcher admitted.

Willie McCovey, who took over for slumping Orlando Cepeda at first base, said losing pitched Ralph Terry fed him a pitch that he hit for his seventh-inning homer.

"I figured had Haller, his favorite catcher, behind the plate decided to give receiver hanging a work with six stitches in cuts his right arm. He was injured during the playoff with Los Angeles.

They didn't hurt at all," the long-hitting former University of Illinois quarterback said. Then in further explanation of Sanford's pitching, he added:

"Jack was throwing mostly fast balls . . . just a few curves. The fast ball is his big pitch."

Fights Last Night

By THE ASSOCIATED PRESS

Los Angeles — Raymundo (Battling) Torres, 145, Raynoso, Mexico, knocked out Don Jordan, 149, Los Angeles, 3.

Commission ruled it no decision and ordered purses held up).

Jersey City, N.J. — Rubin (Hurricane) Carter, 160, Paterson, N.J., stopped Mel Collins, 154, Trenton, N.J., 5.

Bridgeport, Conn. — Little Beaver, 158, Hartford, Conn., outpointed Tony Capuzzo, 160, New York, 8.

Dallas, Tex.—Teddy Shores, 157, Dallas, outpointed Tommy (Hurricane) Sims, 162, Dallas, 10.

By MARVEN MOSS

MONTREAL (CP)—The caustic exchange of words with Perry Moss has led to another shuttle for Angelo Mosca.

The big burly lineman was sold outright to Montreal Alouettes to Hamilton Tiger-Cats Friday in the aftermath of the spat.

It was the first discernible sign that a reason of a split in the Moss organization.

But it is understood there is other internal explosions.

A good majority of the players sided with Moss on the Mosca issue.

But there is also dissatisfaction on other matters.

Pinpointing it is impossible, however, of course, is tight-lipped.

CLING TO THEIR JOBS

Fan disenchantment with the Moss method meanwhile is evident while the Als cling to third spot in the Eastern Football Conference standings.

At the last Montreal home game, there was signs stretched at one end of the field, reading: "Moss go home."

Perry was unruffled when questioned about it.

He is entrenched here as coach and general manager with a long-term contract said to be good for another two years after that.

He is also known to have solid backing from M. J. (Ted) Workman, who owns 70 per cent of the Montreal shares.

Nonetheless, observers look for possible further developments inside the team structure, possibly within the next few weeks, but more probably at the end of the season.

AT PRACTICE

The tiff with Mosca came at a team practice Thursday night.

Moss singled him out and called him down for tomfoolery, ordering him to leave the field.

Friday he called him into the Alouette offices.

Moss and Mosca told him he would have to accept a fine—a game's salary equal to about $750—or he would be cut adrift.

"I told him I didn't want to be fined," said big Angie, grinning.

The Als announced initially that Mosca had been placed on waivers with no provision for recall because it was the second time he had been put on the list.

But later the sale announcement was made along with a statement that Angelo was "detrimental to the good of the team."

SLEEPY SNAILS

Some snails curl up in their shells and sleep for four years after time.

CUT MOVING COSTS IN 1/2
HAUL ANYTHING ANYWHERE
RENT A HERTZ TRUCK
DRIVE IT YOURSELF
PHONE WO 2-0714

Report Had Scribes In Tizzy

"Million For Mahovlich" Party Gag

Says Bobby Richardson

Giant Changes Paid Off

This is the third in a series of stories analyzing the World Series, written for The Associated Press by New York Yankee second baseman Bobby Richardson.

By BOBBY RICHARDSON

NEW YORK (AP) — The Giants had the perfect winning combination in the second World Series game. They had strong pitching, tight fielding, good clutch hitting and a well-managed game by Alvin Dark.

Dark, who impressed me with the way he handled his pitchers even when we beat the Giants in the opener, made several changes, inserting left-handed hitters against our pitcher, right-hander Ralph Terry, and it paid off.

It was a left-handed hitter (Chuck Hiller) who scored their first run; it was a left-handed hitter (Matty Alou) who drove it in; and it was a left-handed hitter (Willie McCovey) who supplied the clubbing with a home run.

Jack Sanford, who shut us out with three hits, pitched extremely well. He kind of surprised us. We knew he was a good pitcher but we expected him to do more. With all the pitching he's done lately we didn't look for him to go the distance. But he paced himself beautifully.

LOSES THE BALL

Terry pitched well enough to win most games. He had a one-hitter until the sixth inning and he would have had a no-hitter had Roger (Maris) held on to that ball hit by Hiller in the first inning. Roger caught it, too — a great play—but his momentum from the hard run caused him to lose the ball and it went for a double.

To me, the turning point of the game came on the next play. Felipe Alou bunted to the right side, a wise play, moving Hiller to third where he was in position to score on a routine grounder, also to the right side, by Felipe's brother, Matty.

McCovey got good wood on that pitch he hit for a home run in the seventh.

Dark must have had an inspiration when he decided to pull the infield shift on Matty moving his second baseman closer to first and his shortstop on the left side to second. That maneuver enabled Hiller, their second baseman, to take two hits away from Roger.

The Giants didn't shift on Rog in the opener. If they had, they might have taken another hit or two away from him.

Linesman Blasts Halter

MONTREAL (CP) — Linesman Larry Brennan of Montreal has resigned from the officiating staff of the Canadian Football League, loosing a blast at commissioner Sydney Halter of Winnipeg.

Brennan, 36, an official since 1953, said his letter of resignation to Halter Friday, giving "lack of work" as the reason.

The issue goes back to the Montreal - Ottawa game here Aug. 18 in which Montreal fullback Don Clark suffered a severe kidney injury when hit by Gilles Archambault.

Brennan worked the game.

There was later criticism by coach Perry Moss of Montreal that the official had been negligent in allowing Archambault to pile on after the play had been stopped.

Moss was subsequently fined $100 by Halter.

Brennan said Friday that following the game Halter and Hap Shoudice of Ottawa, assistant commissioner's eastern representative, "reprimanded me officiating team for its handling of the game.

"A couple of days later I was surprised to see on television that Halter in an interview said we had erred on the play," said Brennan. "He said we had been instructed that this is an absolute lie."

He said Shoudice later told him to "forget about" the incident.

"But in the meantime I haven't been given a game to work since."

The Trots

LONDON, Ont. (CP) — Earl Hyatt of Brigden turned in the best performance at Western Fair Raceway Friday as he won wins in the third and sixth trots.

In the third he steered Brother Hy, a six-year-old, to victory. Hyatt returned $13.30 and set up a $18.30 quinella when Prima Byrd, the favorite, finished second.

Hyatt's second triumph came in the sixth with his Lee Almond Hy for a $5.70 payoff.

Bonnie Sloan, owned by J. Cecil Stone of Petrolia, captured the eighth race with the best time of the night. The five-year-old returned $3.70 as she raced the mile in 2:09.3-5 with Marshall Moore at the reins.

Sports Calendar

TRAP SHOOTING

At the Quinte Trap and Gun Club every Sunday at 10.30 a.m.

HANDGUN SHOOTING

Wednesdays — Quinte Marksmen, 7 p.m.

Monday — Handgun Club (revolvers), 7.30 p.m.

Tuesday — Handgun Club (rifles), 8.30.—All at Recreation Centre.

ARCHERY

Belleville Bowmens Archery Club meets at 284 Dundas St. every Tuesday and Thursday at 6.30 p.m.

SOCCER

Monday, Oct. 8 — Trenton Ambers vs All-Stars 4 p.m. Fair Grounds.

HOCKEY

Wednesday, — Oct. 10, Meeting City Hockey League, Recreation Centre 8 p.m.

Wednesday—Oct. 17, Memorial Arena, Montreal Junior Canadiens vs Clinton Comets, 8 p.m.

BOOSTERS

Special meeting at Memorial Arena, Tues., Oct. 9, at 8 p.m. All interested in junior "B" hockey urged to attend.

MOTORISTS . . .
WE ARE
OPEN
THIS SUNDAY, OCT. 7th
AND
ALL THE COMING WEEK
TO 11.00 P.M.
GARY SINE
SHELL SERVICE
NORTH FRONT AND MOIRA

TORONTO (CP) — Bantering at a party in a downtown Toronto hotel room burst into a fantastic major hockey league deal involving $1,500,000 early today.

The rumor was squelched as soon as reporters tried to track it down.

"Absolutely not," was the first comment of Stafford Smythe, president of both Maple Leaf Gardens and the hockey club.

"I'd still offer $1,000,000— boasted multi-millionaire Jim Norris, owner of Black Hawks.

MADE THE OFFER

Smythe, pressed hard by newsmen, then added:

"Jim Norris made me an offer of $1,000,000 for Mahovlich. But I will not consider such a deal at a party. If he would like to contact me I'll be in my office at noon and make the same offer, I am interested."

No hockey deal really took it as a serious offer.

But Norris had admitted Mahovlich the Black Hawks would have had two of the best left wingers in the game in the National Hockey League. Chilton Bentley, president of both leagues, the left side on one of the Chicago lines, last year became the third NHL player in history to score 50 goals in a season. Two others, Rocket Richard scored 45.

As of Friday night, Mahovlich was one of three players the Leafs hadn't been able to sign to contracts. He was reported to be asking $30,000.

The NHL brass met Friday and voted to refuse the league's policy of allowing only players who have played contracts to play in the all-star game.

MAY NOT PLAY

That meant Mahovlich, centre Billy Harris and defenceman Allan Stanley wouldn't be in the Thomas Lipton game unless they agreed to terms with manager-coach Punch Imlach before the game.

The All-Stars and the Leafs have fetched the annual All-Star dinner Friday night. Ministures of the Stanley Cup were also handed individually to Leafs.

NHL owners decided Friday to order strict enforcement of the rule penalizing goaltenders who hold the puck for more than 3 seconds and to also tighten up on playoff regulations. The rules are designed to speed up the game.

Burly defencemen who replace centres at crucial faceoffs will get a holding penalty for holding the opposing centre either at the faceoff or in the following seconds. The penalty will be a trip to the penalty bench.

Soccer Results

LONDON (Reuters) — Results of the English League soccer games, played Friday night:

Division III

Rotherham 0 Norwich 3

Division III

Barnsley 2, Coventry 0

Carlisle 2 Bristol C 5

DRAW FOR LICENCES

FREDERICTON (CP)—Wilmer Lawrence, 1,000 available moose licences to be issued by the New Brunswick department of lands and mines this year will be determined at a draw Thursday. Lands and Mines Minister H. Graham Crocker will make the first name from a drum. Hunters, whose names are drawn, will be eligible to hunt moose upon payment of a fee of $15 to the department. Only eligible applicants were those who previously purchased other game licences this year.

Giant Changes Paid Off

This is the third in a series of stories analyzing the World Series, written for The Associated Press by New York Yankee second baseman Bobby Richardson.

By BOBBY RICHARDSON

NEW YORK (AP) — The Giants had the perfect winning combination in the second World Series game. They had strong pitching, tight fielding, good clutch hitting and a well-managed game by Alvin Dark.

Dark, who impressed me with the way he handled his pitchers even when we beat the Giants in the opener, made several changes, inserting left-handed hitters against our pitcher, right-hander Ralph Terry, and it paid off.

It was a left-handed hitter (Chuck Hiller) who scored their first run; it was a left-handed hitter (Matty Alou) who drove it in; and it was a left-handed hitter (Willie McCovey) who supplied the clubbing with a home run.

Jack Sanford, who shut us out with three hits, pitched extremely well. He kind of surprised us. We knew he was a good pitcher but we expected him to do more. With all the pitching he's done lately we didn't look for him to go the distance. But he paced himself beautifully.

LOSES THE BALL

Terry pitched well enough to win most games. He had a one-hitter until the sixth inning and he would have had a no-hitter had Roger (Maris) held on to that ball hit by Hiller in the first inning. Roger caught it, too — a great play—but his momentum from the hard run caused him to lose the ball and it went for a double.

To me, the turning point of the game came on the next play. Felipe Alou bunted to the right side, a wise play, moving Hiller to third where he was in position to score on a routine grounder, also to the right side, by Felipe's brother, Matty.

McCovey got good wood on that pitch he hit for a home run in the seventh.

Dark must have had an inspiration when he decided to pull the infield shift on Matty moving his second baseman closer to first and his shortstop on the left side to second. That maneuver enabled Hiller, their second baseman, to take two hits away from Roger.

The Giants didn't shift on Rog in the opener. If they had, they might have taken another hit or two away from him.

Harvey Kuenn Opines

"Now Its a World Series"

This is the third in a series of stories analyzing the World Series for The Canadian Press.

By HARVEY KUENN

NEW YORK (AP)—It felt like a World Series game Friday. Jack Sanford and Ralph Terry pitched hard right from the beginning and he kept the ball down. That was one of the best pitched games I've ever seen.

There were only two walks, balls hit off Jack—Mickey Mantle's double and the last out of the game. Chuck Hiller made a helluva play on that ball that Maris hit. It was a hit ball as it went first and second, but Chuck got over and got it.

Jose Pagan made some good plays, too. There was lots of defense in that game. Terry made a perfect throw for them, too, to get Davenport at home in the first inning.

After the letdown Thursday, everyone picked himself up Friday. You see really like to be in reference in the altitude and spirit. It's something that's hard to explain, the feeling that you get.

Even the crowd was better. They were louder and there was more of them.

Now the climax playing in Los Angeles is over. We all know we're excited in the locker. And after the way we had to battle before there isn't any pressure on the series.

Those three with Los Angeles were a World Series all their own.

ILLITERACY RATE

Among persons 14 or over in the United States, 2.3 per cent are illiterate.

CARS
RENTAL SYSTEM INC.
did you know!!
That leasing cars and trucks gives you both more reliable and more presentable transportation! When you lease, you are assured of peak mechanical performance and appearance, because it is part of your contract. Your CARS dealer assures you of the safest, most presentable auto transportation you could possibly have — Plus low cost.
DAILY — WEEKLY — MONTHLY — YEARLY
SEE
ELLIOTT MOTORS (BELLEVILLE) LTD.
24 DUNDAS ST. W. PHONE WO 2-4585

Clippers Clip Rangers 4-3

FORT WILLIAM (CP)—Baltimore Clippers, newest entry in the Eastern Hockey League, hustled to a 4-3 win over the Cleveland New York Rangers here Friday night before 1,507 fans.

ROLUF'S TRAVEL CENTRE
HOCKEY EXCURSION TO MONTREAL
SATURDAY, OCT. 27
MONTREAL CANADIENS
vs.
CHICAGO BLACK HAWKS
$13.50
INCLUDES TRAIN TRANSPORTATION AND RESERVED SEAT AT THE FORUM
LEAVE BELLEVILLE 2.00 P.M.
LEAVE MONTREAL 7.30 P.M.
LEAVE MONTREAL 12.15 A.M.
ARRIVE BELLEVILLE 5.30 A.M.
ROLUF'S TRAVEL CENTRE
227 FRONT ST.
WO 8-6469

WANTED - MALE

PHARMACISTS

Male or Female

$150.00 weekly plus commissions based on sales

42 - 44 hours, No Sundays

In all establishments of Canada's largest chain of pharmacies (Liberalized clinical experience only)

All replies treated in confidence. For The Sentry Department Store.

reply to

INTERCITY DRUGS LTD.

3481 Lake Shore Blvd., W.,

Toronto, 14

or collect

Toronto CL-1-2279 04-31

WANTED - FEMALE

WOMAN WHO CAN DRIVE - - - If you would enjoy working 3 or 4 hours a day calling on regular established clients on route to be established in and around Belleville, and are willing to make light deliveries, please write STUDIO GIRL COSMETICS, Dept. 20-37, 840 Lefevre Ave., Montreal 32. Route will pay up to $2.00 per hour. 04-13-29

LADIES, GIRLS

TO DO TELEPHONE WORK FROM OUR DOWNTOWN OFFICE.

No Experience Necessary

Will Fully Train

CALL MR. VALLEY

WO 2-5145

from 1 to 7 p.m. Tuesday

AGENTS, GLIDS, ETC. SELL Canada's finest Christmas cards. Over 300 fast selling items. Glamorous, Everyday and Humorous, Gifts, Toys and Novelties. Premium Service. For colored catalogue and samples on approval, address Hamilton Card Co., 1253 King St. E. Hamilton. 3rd-30-tf-cm-c

BABY-SITTER, FOR DAYS, IN my own home. WO 3-9705. 05-21

CLEANYPUP FOR PERSONAL efficient position in chartered accountant's office. Accuracy in typing essential. Apply Box 64, Ontario Intelligencer. 05-21

LADIES INTERESTED IN SELLing real estate, full training. Earn while you learn. Marshall Ed Realty. WO 2-4324 if no answer WO 2-3533. 05-31

WAITRESS WANTED IMMEDIately. Apply 245 Front Street, Belleville. 05-21

NEED EXTRA MONEY? $50.00, and more, a week? Why not sell Fashion Frocks, our fabulous Christmas Gift Catalogue, to friends and neighbors. Our exciting, 88 page, full-color catalogue makes it easy to get plenty of orders. No experience necessary. Send no money. Write today for your free selling outfit. Don't delay Christmas is coming. Write to us, Monarch Card Co., Dept. 2, 37 Sea Cliff Avenue, Toronto 14. Jy22-30

STRONG, MIDDLE-AGE WOMAN to take charge of home, light work, part of a 3 adults. Believes in discipline, able to maintain it. No objections to child. European preferred. Box 79, Ontario Intelligencer. 05-21

EXPERIENCED WAITRESS Apply in person, Cosy Grill, Front Street. 05-21

AGENTS WANTED

IF YOU LIKE SELLING, YOUR success is assured with our products: cosmetics, medicines, culinaries. Profit from $30.00 to $85.00 can easily be realized every week with a minimum of 40 hr. Sample case supplied. Write to us today stating your age, Box 6, 5120 St. Hubert, Montreal.

WANTED MALE OR FEMALE

RELIABLE PERSON INTERESTed in investing to assist home, 2 hours weekly. Write Box 20, Ontario Intelligencer for interview. 05-21

APPLY VICKERS, HARDY Boiler, Carrying Place, WO 2-1004, 6 miles west of Belleville. 05-21 S13-tf

ROOM AND BOARD

2-WINDOW FRONT ROOM WITH or without board. Immediate possession. 151 Ann Street. 05-21

LARGE FRONT BEDROOM WITH board. Gentleman. WO 8-4813. 05-21

WANTED

WANTED, THE BEST RUNNING car for $50 cash. Apply Box 63, Ontario Intelligencer. 05-21

MAJORETTE BOOTS, WHITE, size 6½ or 7. Phone WO 8-2429. 05-21

CASH FOR YOUR FURNITURE or anything of value, or have it consigned to Belleville Sales & Auction Barn, 580 Dundas Street East. WO 2-7128. 05-21

SEMI-INVALID PATIENT, IN MY own home, male preferred. Phone Trenton 392-J. Reference WO 8-4611. 05-21

USED DUO THERM OIL HEATers. Will buy cash. Bill Deline Ltd., Coleman St. WO 2-3493 or 3411-tf-m-w-f-c

WE WILL PAY CASH FOR YOUR piano. Phone WO 8-4409 Kenney Music Store. 05-21-tf-m-w-f-c

POSTAGE STAMP collections, accumulations wanted. Also miscellaneous used and current Canadian Commemoratives. Will pay cash. Write in detail, Montreal 29, 4437 Bonavista. 05-21-30-06-13-20-27

DEER HUNTERS WANTED. Guides and dogs supplied, free food and lodgings. Camp located in Hanover district. Apply Jack McGuire, R. R. 2, Port Perry, Ont. 05-21

OLD FASHIONED CLOTHES, dresses, costumes, uniforms, umbrellas, top-hats and hacks. Phone WO 8-5253. 05-21

GARDEN PLOWING. FORD SYStem. WO 8-5408. S27-tf

WILLS TO DRILL, FARM, house, industries. Manley Dunstead, WO 8-4409 or 8-4611. 05-21

WANTED, PIANOS IN EXchange for furniture or cash. F. H. Burrett Co. WO 8-4409. M223-tf

TO LET

3-ROOMED - HOUSE, IDEAL city water, 2 miles west of Belleville on Front Road. WO 2-4412.

NEWLY REMODELLED 3-ROOM house, Dining room, living room, large kitchen. Dundas-Near Shopping Plaza. Apply 278 East Moira St. 05-21

GROUND FLOOR APARTMENT with controlled heat, 2 bedrooms, bath, kitchen, delicious front living room with fireplace and TV hook-up. Adults preferred. Available immediately. Off-street parking. 152 East Forest Street. Adults. $100. WO 8-4202. 05-31

GROUND FLOOR, 3-BEDROOM apartment, private entrance, large living room and dining room, modern kitchen, private bath, heavy duty wiring. One block from Queen Elizabeth Public School. Rent $75 monthly. Un-furnished. WO 8-4409. 05-21

3-ROOM, UNHEATED APARTment. Private entrance. Reasonable. WO 8-4713. 05-21

HEATED, UPPER APARTMENT, 3 bedrooms, living room, kitchen, bath, electric range. WO 8-4929 after 5 p.m. 05-21

FURNISHED ROOM, WITH OR without housekeeping privileges. On bus line. WO 8-4409. S23-tf

3-BEDROOM HOUSE, 163 STAtion Street. $50 monthly. WO 8-3926. 05-21

VACANT

STOREY AND ½ IN ROSSMORE Modern Bath

Basement and Oil Furnace

Stove and Refrigerator Supplied

$85 MONTHLY

JOYCE REALTY

WO 3-3236

05-31

SMALL 3-ROOM HOUSE, HEAVY duty wiring. Mrs. Beaudin, Post Office, Plainfield. 06-3

3-ROOMED UNFURNISHED apartment, Private entrance. Heated. Upper floor. Apply 278 East Moira St. 05-21

ROOM AND BOARD WITH MODern conveniences. Central East Hill. WO 8-2158. 05-21

3-ROOM, MODERN, HEATED apartment, private floor. Central. Immediate possession. Adults. WO 8-4409. 05-31

IRELAND COURT, 3-BEDROOM apartment. Stove, refrigerator, laundry facilities. Available November 1st. $67.50 monthly. WO 8-7477. 04-tf

FIVE - ROOM SEMI - DETACHED bungalow, Immediate possession. $30 monthly. Apply Roy Thompson, 256 Front Street. WO 8-4409. 04-31

3½-ROOM GROUND FLOOR apartment at Maple Court, Trenton. Newly decorated, modern kitchenette, full laundry facilities. Rent $70 monthly. WO 8-7276. WO 8-4409 after 5. S12-tf

COMFORTABLY - FURNISHED SUITES. Front Street, Immediate occupancy. Apply Victoria and Grey, 257 Front Street. 05-21-tf

UNFURNISHED APARTMENT, 3 bedrooms, heated. Available November 1st. WO 2-4424 or WO 2-4425. Available November 1. 05-21

ADULTS ONLY, 3-ROOM SUITE, heated. WO 8-2333 or WO 8-4409. 05-21

NEAR NORTHERN, HEATED furnished or unfurnished 1-bedroom flat. Private entrance and bath. Adults. 05-21

HEATED, 3-BEDROOM, UPPER apartment, newly decorated, 3 child preference, 43 East College Street. S17tf

UPPER, 3-BEDROOM, HEATED apartment, Carlaw Avenue. Available November 1st. Box 14, Ontario Intelligencer. 05-21

FRONT STREET APARTMENT, heated, three rooms, bathroom. Victoria Ave. Heated, 2 bedrooms, kitchen and dining room, small kitchen, hardwood floors, Low heat and hydro. Front Street. Heat $75. Immediate occupancy. Apply Roy Thompson, 256 Front Street, Realtor. 05-21

FURNISHED APARTMENT, 3 rooms, light housekeeping rooms and bedroom for unfurnished, either furnished or unfurnished apartment. Phone WO 8-4409. 01-tfn

ROOM FOR NEAT GENTLEMAN. Well furnished new bungalow. Private entrance. Phone Herbert, 210 wesley. WO 2-0253. S26-tf

SMALL APARTMENTS AND bachelor suites. Furnished, Heated. Shared bathroom. Phone WO 8-4409 or WO 8-4611. S28-tfn

SINGLE ROOM, OFF HIGHLAND, with meals if desired. Parking. Phone WO 8-4611. S6-tf

LARGE, SELF-CONTAINED, 3-ROOM apartment. Heated. Garage. WO 8-4409. 05-21

RENTALS, MARSHALL REAL Estate. Immediate occupancy. WO 2-4324. M1-tf

FURNISHED, HEATED APARTment, for grown-ups. 2 gentlemen or 1 lady preferred. Available November 1. WO 2-2319. 05-21

FURNISHED HOUSE, 3 ROOMS, modern, TV outlet, heavy duty wiring. No. 3 Highway, 2½ miles west Airport. WO 8-2023 evenings. 05-tf

MODERN CENTRALLY LOCATED 3-room apartment. East Robertson Block — Front Street. Centrally heated. Inspection can be arranged by calling.

D. J.

WHALEN

Real Estate Broker

329 FRONT STREET

WO 2-4324

T15-tf-cm-c-w-f

COTTAGES TO LET.

FURNISHED HOUSEKEEPING cottages with hydro, electric heaters, bathrooms and all conveniences. On Bay of Quinte at Consecon Park. WO 2-2319. 05-tf

CLASSIFIED ADVTS.

COTTAGE LOT TO RENT

AT MOHAWK BEACH, 1 MILE south of Shannonville. Gravelled. Marcelle, Shannonville. 04-31

FOR SALE

SCREENS ALUMINUM IN WOOD frames, in perfect condition 4 - 54 x 21; 2 at 34 x 24; 4 x 30. Closeup. WO 3-4813. 58-tf

GOOD, USED ELECTRICAL vacuum cleaners: 1 Hoover, 4 Electrolux. Call floor demonstrator, reasonable. Apply Electrolux Office, 360 Dufferin Ave. 05-21

VOLTAGE REGULATORS

Rebuilt Original Equipment

$3.39 Exchange

2% DISCOUNT CASH COUPONS

CANADIAN TIRE

WO 8-4701

APPLES, MACS., COURTLANDS, Sweets, Spies, Snows, Fancy, Cee's and grounders. Reasonable. Herrington's, Stanrise. Around corner on Redneersville Road. 05-21

TELEVISION, 21" SCREEN. Splendid condition. Sacrifice for cash. WO 3-2383. 05-21

INDUSTRIAL STEREO COMBINAtion; appliances; stove; Easo oil burner; 170 gal. accessories. WO 2-7128. 05-21

THOMSON OIL BURNER AND furnace, including all control; 2,500-2,600 sq. ft. Phone WO 8-5304. 05-21

BROWNING SEMI-AUTOMATIC 12 gauge, 3 shot; used heavy duty carriage. WO 2-5433. 05-21

FLOWER ARRANGEMENTS FOR Church and wedding; for reasonable prices. Mrs. Ivan Bird, potted plants, Warkentin's Greenhouses, 3 Trent Road, Trenton. WO 2-3011. 03-tfn

MAHOGANY TWIN-BURNER OIL or flame oil burner, good condition. Reasonable offer. Also, oil tank, good condition. No reasonable offer refused. Phone Sam. WO 2-3928. 01-tf

GUNS BOUGHT SOLD AND TRADED and reseated Fishing tackle. Knives sharpened. Sam's Gun & Knife, Bowl Store WO 2-4424. 05-21

YORK AND TAM BOARDS. READY for service. Building 3. 05-21

RCP REMEMBRALL PEARS; fresh cider; Richmond, Cash and Carry Grocery, 2 miles west of Redneersville. 05-21

ONE INTERNATIONAL DUMP Truck, Model 160. Ready for work. 160 6309 license — $1,000 cash. H. Curzon, 15 Dundas East. New and used parts. 05-21-tf

USED TIRES

670 x 15

$3.00 UP

OTHER SIZES

ALSO AVAILABLE

BILL DELINE LTD.

283 COLEMAN STREET

WO 2-3493

03-31

24 FERGUSON TRACTOR WITH plow or trade or cattle. Mrs. Priest, North Marysville, Sidney, mile west Highway 14. 05-21

BICYCLES ARE OUR BUSINESS. Up to 10 models in stock. Cooper's Cycle Centre and Bicycle, 142 Front Street. 05-21

FALL CLOTHING AND SHOES now in stock. Lowest prices in town. H. Curzon, 15 Dundas East. New and used parts. 05-21-tf

GUARANTEED

WHEEL

BALANCING

$1.50 PER WHEEL

BILL DELINE LTD.

283 Coleman St.

WO 2-3493

03-31

BEAR

Wheel Alignment

And Balance

Here's What We Do :

* Correct wheel alignment. Inspect all steering linkages and bushes and effect low-lift corrections where necessary.
* Precision balance both front wheels, where necessary, weights to correct uneven tyre wear, road shock, steering and all tyres.
* Guaranteed 3 MONTH ROAD TESTED SERVICE INCLUDED.

N.B.: PARTS EXTRA. BOTH JOBS

$8.95

MOST CARS

Free Wheel Alignment Check

Check your tyres — are they wearing evenly? Chances are your wheels are out of alignment — a hard bump against a curb can do it. Correct it quickly. Come in, we'll professionally check your wheel alignment FREE — takes just 3 minutes.

DOMINION TIRE

STORES LTD.

14 BRIDGE ST. WEST

BELLEVILLE

WO 8-5575

03-tf

FOR SALE

TURKEYS

FOR ALL OCCASIONS

APPLY

STIRK

TURKEY FARM

ROSLIN

PHONE 11 THURLOW

M3-tf-w-f-c

FOR SALE

ANTIQUE SOLID WALNUT bookcase; also full bed. Apply Box 4, Ontario Intelligencer. 04-21

ALUMINUM STORM AND screen doors. Full line. Also 835 Aluminum storm windows. We Free Installation. M. Brown, WO 8-7241. S20-1m

BOX SPRING WITH OR WITHout steel undercarriage. New in the box. Phone WO 8-4409. 05-21

ONE 2-TON G.M.C. VAN BODY with 16 ft. box, complete with sectional stake, 12 foot; one 10 foot metal body with stake pocket; one adding machine. WO 2-4424. 05-21

1 DOMINION UPRIGHT PIANO, Reconditioned. Like new. Apply - Morley Topping, c/o Hopkins Music Store. 05-21-tf-c

ALUMINUM

* WINDOWS
* DOORS
* AWNINGS
* CANOPIES
* SIDING
* RAILINGS

Installation Guaranteed

Free Estimates

CALL

WIN - RAY WINDOW

AND DOOR SALES

WO 8-9774

05-31

BOATS FOR SALE

SAILING DINGHY, 14-FOOT factory made cedar hull lapstrake, Mahogany trim, 1957 square feet main and jib, sails new. Terms. Will carry covered hatch for small outboard motor. Phone WO 8-4409 or WO 8-4611. 05-21

SEMI-DECK, RED CEDAR HULL, red deck, red cockpit trim, 1835 cash. 10 h.p. Evinrude motor, 1839 model purchased brand new to date $900. In first class condition. $200 cash. WO 2-4424. 05-21

LADIES' DRESSES AND SKIRTS, size 12 to 14. Phone matching muff. Both for $30. WO 8-7817. 05-21

PIANO TUNING SERVICE CALL $3.75. A & R Radio & TV Service. WO 8-5121 or WO 2-2431. 02-1-w

BUSES TREES SHRUBS, EVERgreens vines perennials fruit trees plants and flowers. Ontario West Belleville Trent Road WO 8-4409. A2tf

200 CHOICE HEREFORD AND Durham feeder cattle, weighing one half old stocker steers and heifers. Wednesday, October 10th. 05-21

UNFINISHED, MOULDED PLYwood, 4 x 8 sheets, very reasonable. WO 2-4424. 05-21

PETS FOR SALE

REASONABLE TO GOOD HOME. Pet dog, 3 months. Black and tan. WO 8-4409. 05-21

COLLIE PUP. WO 8-5643. 01-tf

AUTOMOTIVE

'54 FORD RANCH WAGON. CUStom radio. Good motor and tires. Safety inspected. $395. WO 2-4424. 05-21

'53 PONTIAC SEDAN. IN GOOD running condition. $100. WO 8-4409. 05-21

1941 G.M.C. ½-TON PICK-UP. A1 condition. WO 2-4424. 05-21

1962 CHEVROLET IMPALA, 3-door hardtop, body serviced. WO 2-3231. S14-tf

1961 BMW 700 COUPE. EXCELlent condition. 19,000. miles. Radio, heater, snow tires, radio snow tires on extra rims, many extras. Must be seen to appreciate sale. can be financed, will accept trade. Phone WO 8-4737 or WO 8-4409. Ask for Mr. Bowerman. M22-tf

'60 CHEVROLET ½-TON PICK-up, wide box, 6 cyl. stick. Has been used for delivery of bread. Well serviced. Ready to go to work. $1,295. Phone WO 8-4737 or WO 8-4409. Ask for Mr. Bowerman. M22-tf

'60 CHEVROLET ½-TON PICK-up, wide box, V8 stick. Has been used for delivery of bread. Well serviced. Ready to go to work. $1,295. Phone WO 8-4737 or WO 8-4409. Ask for Mr. Bowerman. M22-tf

'61 MONARCH RICHELIEU CAR. Economical. Like new. Low mileage. Full equipment. Phone WO 8-7815. 05-21

'61 PLYMOUTH, NEW MERCURY, 6 cyl. 4 new tires. WO 8-7318 between 5 and 6 p.m. 05-21

1956 DODGE SEDAN. WO 2-3166. 05-21

'56 CHEVROLET STATION wagon. Automatic transmission. Radio. 6 cyl. motor. Low mileage. Excellent condition. WO 2-3231. S14-tf

1959 VAUXHALL, 4-DOOR sedan. 6 cylinder motor. Low mileage. Excellent condition. WO 2-3231. S14-tf

1937 CHEVROLET 4-DOOR sedan. Good condition. WO 8-5643 after 5. 05-21

FRONT END ALIGNMENT wheel balancing. Expert service by John Bean equipment. Bill Deline Ltd., Coleman St. WO 2-3493. Jy27-tf

FRONT END ALIGNMENT ONLY $6.95

John Bean Visualizer Equipment

WHEEL BALANCING

$1.25 per wheel

Save up 30% when you have YOUR NOSE AT CANADIAN TIRE

M10-tf-w-f-c

AUCTION SALE

Auction Sale, Saturday, October 13th, at 1 o'clock p.m. Estate Settlement. 4 miles east of Bonarlee.

Full line of good machinery, including corn binder, corn cultivator, mower, drill, mower, rake, hay loader, 2 wagons, set of sleighs, set of harness, 1959 Ford truck.

Terms : Cash.

The Property will also be offered for sale, subject to reserve bid.

Mrs. Everett Sorry: Owner.

BARTON HAGGERTY

Auctioneer

Phone EX 5-3283 S22-06

AUCTION SALE

Auction Sale, Wednesday, October 10th, at 1 p.m. Lot 10, Con. 3, Shannonville. Gravel on 4th Concession of Tyendinaga. Property of Peter McLaren :

Kitchen range; kitchen chairs; couch; sideboard; chest of drawers; 2 beds; springs; mattresses; lamps; rocker; dining table; wash stands; rockers; chemical closet; bedding; 2 sets of harness; two 12 gauge shotguns; 16 gauge shotgun; 22 single shot rifle; 2 piece wicker suite; mirrors; M. H. seven separator; electric oil lamps; dishes; cooking utensils, etc.

Terms : Cash.

CAMERON BUNNETT

Auctioneer

PHONE WO 8-1991 04-tf

PERSONAL

AUTHORS INVITED SUBMIT MSS of all types, including verse, for book publication. Reasonable terms. Stockwell Ltd., Tolworth, Surbiton, England. (Estd. 1898). 29-30-31

LOTS FOR SALE

LOT ON HARRIS CRESCENT, 82 x 132. Quiet residential area. WO 2-4712. 05-21

LOTS ON MAY OF QUINTE, BOX 38, Ontario Intelligencer. S28-tf

LOT 100' x 200' ON CONSECON Lake. WO 2-0687 — WO 2-3231. 05-21

REAL ESTATE FOR SALE

13 ACRES, brick home, 3 bedrooms, 3-piece bath, new oil furnace, 220 wiring, well drilled, good terms at $43.50 a month.

$9,900 solid brick, 5 bedrooms, East Hill location. $925.00 down with good terms.

$800.00 DOWN to 1 mortgage will place you in an NHA home. Your Choice of 3 beautiful Belleville lots and many other items would make a home in and see us for all the particulars.

REAL ESTATE FOR SALE

NEWCOMERS !

TAKE A TOUR

of the city. See Listings in all areas. Only have without a doubt the largest selection of resale and new homes in the Quinte District. There is no obligation whatsoever. You have by the city before you can decide where to live. We can do the job for you when we have shown you all there is to offer. Come to our home then give us a call at your convenience and we will be sure we will have what you require.

SACRIFICE ! ! !

And we aren't kidding. We're just not interested in the small offer. We have been asked for at LEAST $1,000 below cost and we have given it and we have been hurt yet. Most people are amazed when they see these. Enjoy them during their house for cash, and that's exactly what we require.

WE HAVE trade-ins available for immediate occupancy.

GERALD

CLARK & JOYCE

REALTY LIMITED

374 FRONT STREET

BELLEVILLE

PHONE WO 2-3236

OPEN EVENINGS TIL 9

DON BURR — WO 8-8204

HARRY WHITTON — WO 2-2794

R. WAHNAMAKER — WO 8-4737

CECIL GARRETT — KX 2-5880

J. McCARTHY — WO 8-8044

JIM CATHCART — WO 3-3323

GERALD JOYCE WO 2-2023

"FROM THE FLOOR TO THE CEILING HAS EVERYTHING APPEALING."

That just describes the rec room of a real cute brick bungalow. Come and see the rest of the home. Do you belong here? Priced under $20,000.00.

GOING, GOING, GONE ! Priced right for quick sale. Don't be sorry you missed it. Well built, nearly new split-level with lots of living space. Good family home with rec room. Just the financing — you'll have a pleasant surprise.

DOROTHY

Marshall

REAL ESTATE

BROKER

20 MacDONALD GARDENS

WO 8-4409

Mrs. Lougheed — WO 2-4363

Mrs. Edwards — WO 8-7650

Mrs. Way — WO 2-4347

05-21

MUST BE SOLD !

12 LOTS, COTTAGE

Any reasonable offer considered. 100 ft. beautiful sandy beach, near entrance Prospects Property. Lot 24, Plan 1, Registered subdivision plan of 13 lots. Situated on Highway 33, Sidney, seven roads, includes new cottage, hydro, telephone and water system. Ideal for private camp. Investment.

DRIVE OUT THIS WEEKEND

Contact

JACK AND GENE ARMSTRONG

J. A. WILLOUGHBY

& SONS LTD.

PHONE 172, COLBORNE

04-31

FALL SALE

ON BEAUTIFUL

GUNTER LAKE

Discounts up to $500.00 or 30%, off, on selected lots. Lots with cottages, lots for building, lots for swimming, Satisfie Guaranteed. Lots from $2,500.00 up. Excellent investment property. Call your local agent or write us. One only lot and cottage $2,195.00. Only $300.00 down. $25.00 per month collect.

SACRIFICE

(Re-Sale)

$2,695.00

or offer. Owner transferred. New home completely insulated, storey-and-a-half, large lakefront lot. Dock and hydro.

Directions : Drive north from Belleville on Highway 37 turn right at Department of Lands and Forests office and follow signs to Gunter Lake. Sales personnel on property every weekend.

339-1m

VETERANS

MAURICE H.

ROLLINS

CONSTRUCTION LTD.

SPECIALIZE IN

V. L. A.

HOMES

81-tf-w-f-c

FOR SALE

ENJOY

The Wonderful Sound of

FM Radio

AN FM AERIAL

Can be Installed Quickly

and Inexpensively

FOR A FREE ESTIMATE

PHONE WO 8-6791

CIRCLE TV SERVICE

280 COLEMAN STREET

31-4-tf-w-m-tf

Chain Link Fence

SOLD AND ERECTED

BY

MACKENZIE FEEDS

LTD.

47 SOUTH FRONT ST

WO 8-5541

S10-ev-m-f-1m

CLEARANCE

ON

CAR RADIOS

(Electrophone)

12 volt, 3 tube, under dash model

Regular $49.95

TO CLEAR $37.46

12 volt, 6 tube dash model

Regular $64.95

TO CLEAR $48.71

PORTABLE RADIOS

Regular $79.95

TO CLEAR $49.95

DOMINION TIRE

STORES LTD.

14 BRIDGE ST. WEST

BELLEVILLE

WO 8-5575

03-tf

FOR SALE

TURKEYS

FOR ALL OCCASIONS

APPLY

STIRK

TURKEY FARM

ROSLIN

PHONE 11 THURLOW

M3-ev-f-tf

FOR SALE

CHEAP

WHEEL

BALANCING

$1.50 PER WHEEL

BILL DELINE LTD.

283 COLEMAN ST.

WO 2-3493

03-31

DOUBLE HOUSE FULL PRICE $2,000.

That's right. Full price only $2,000. Located on South George Street. Rented at $70 monthly. Well worth serving the full price. Both sides rented.

COTTAGE

This may be the time to purchase your cottage. Well built cottage located on Moira Lake near Quinte Sands. Just about the finishing touches — you'll have a pleasant surprise.

DOROTHY

Marshall

REAL ESTATE

BROKER

20 MacDONALD GARDENS

WO 8-4409

Mrs. Lougheed — WO 2-4363

Mrs. Edwards — WO 8-7650

Mrs. Way — WO 2-4347

05-21

RESTAURANT

One of Belleville's finest. We have to show you. Here is a well established restaurant to prove that it is still a good location. You can make almost $10,000 per year. Only $4,000 down. Why pay more there for a cup of coffee. You may want to be the proud owner

D. J.

WHALEN

Real Estate Broker

329 FRONT STREET

WO 2-4324

MRS. J. BOWERMAN—WO 3-2194

MR. H. WILKINSON — WO 8-3234

MRS. I. ARMSTRONG—KX 2-6419

O6-19

GORDON

WOODS

Real Estate Broker

Member of the

Belleville Real Estate Board

139 FRONT STREET

WO 8-6471

NORTHGATE

Lowest priced fully serviced lots in town. Choice of 2 lots, 1 for new 3 and 4 bedroom homes with downpayment as low as $1,000.00 with one mortgage for the balance. Schools, bus and churches. Why not have a custom built home.

OFFICE WO 8-6471

OPEN TIL 8 P.M.

IF NO ANSWER CALL

GORDON DETLOR — WO 3-4174

GORDON WOODS — WO 8-6471

W. J. MILLER — WO 2-5088

NEED MORTGAGE MONEY ?

If you are thinking of building or buying and need a mortgage or you are thinking of paying off your existing home call us today. We have ample money for first mortgage money for the Belleville area. Interest rates are right and at reasonable interest rates we can consider most terms.

MOVING TO BELLEVILLE

Before you buy be sure to see Gordon Woods. We have many houses, novel ideas for new three bedroom bungalows, and we have a large selection of resale homes also apartments. Drop into our office and let us help you to find you. For the finest in real estate service see

W. J.

McCormick

REALTY LTD.

29 STATION STREET

WO 2-3307

Jy2-ev-tf

REAL ESTATE FOR SALE

6-ROOM BUNGALOW

Cider East side. Reasonable down payment. One mortgage $50 per month.

COUNTRY HOME

2 miles from Belleville. Modern throughout. Breezeway, patio and garage. 300' lot. Will carry for 5 years.

D. T. STORK

Real Estate Broker

Member Belleville Real Estate Board

328 PINNACLE STREET

WO 8-5746

OPEN EVENINGS 'TIL 9 P.M.

OS-6

THE CHANCE OF A LIFETIME TO OWN YOUR OWN HOME

Not a Pre-fab But Custom Built with "Trend of the 60's" Design.

We'll build your choice to the stage of completion you can afford — Basic — Completed — or Handy at Heart. Any work done by local skilled craftsmen under our close supervision — at no extra cost.

NO MONEY DOWN
PAYMENTS LIKE RENT

CHISHOLM'S

(ROSLIN) LTD.
Phone Tweed 190

M16-11

PRICED FOR QUICK SALE

ATTRACTIVE BRICK

SPLIT-LEVEL

In East End. 3 bedrooms, dining room, large kitchen, basement, playroom, patio. Fully landscaped. Paved Street with Curbs

Near Schools, Churches, Bus and Shopping Centre

15 LAMBERT DRIVE

WO 2-4850

O6-21

YOU PAY
LESS MONEY
YOU GET
BETTER QUALITY
IN HOMES
BY
MAURICE H. ROLLINS
CONSTRUCTION LTD.
S4-xr-tf

BOAT STORAGE

STORE YOUR BOAT. PHONE WO 8-2469 AFT. 5.

O6-1-w

FRESH FISH

LAKE ONTARIO, LARGE HAKELY, dressed Bullheads, dressed White Fish and Perch. Buy at the Quinte Fisheries. WO 8-2164. M23-tf

WOODWORKING

BERT HILBS CONSTRUCTION. All types home improvements, additions, recreation rooms, cabinets, vanity. Free estimates. WO 8-2109. J22-tf

ATTENTION

FARMERS

CUSTOM GRINDING AND MIXING

ALSO

COMPLETE LINE OF MASTER AND SURE-GAIN FEEDS

STIRK FARM SUPPLIES

PLAINFIELD

PHONE 11 THURLOW

J25-xr-tf-41

TENDERS

Sealed tenders will be received by the secretary until noon Thursday, October 18, 1962, for the making of Cheddar Cheese and Whey Butter, at the premises of Blumhardt and Nimmon Cheese and Butter Company Limited, Bolton, Ontario. The successful tenderer shall make and manufacture cheese manufactured, plus portion of Whey Butter and Domestic Rennet; approximate make 375 tons cheese; ability to commence November 1, 1962, or soon as possible. Maker's house adjacent to factory and school, new oil burner, modern plumbing, 4 bedrooms.

Lowest or any tender not necessarily accepted.

Mrs. Marie McMaster,
Secretary
O6-2-10

TENDERS

TOWNSHIP OF SIDNEY

TENDERS
FOR POWER SANDER

Sealed tenders plainly marked as to contents will be received by the undersigned until Thursday, October 25th, 1962, at 1 p.m. for the supply of one power sander.

Specifications and tender forms may be obtained from the undersigned.

Lowest or any tender not necessarily accepted.

CHARLES H. FAIR,
Road Superintendent,
R. R. 2, Belleville, Ont.

TENDERS

TWEED, ONTARIO

Tenders for Sub Trades

will be received by the undersigned until noon

OCTOBER 12th, 1962
P.S.T.

for the following sub trade prices required in the construction of the Tweed and District Community Centre, Tweed, Ontario:

(1) Footings Masonary, Plasters
(2) Roofing
(3) Plumbing and Heating
(4) Electrical

Plans and Specifications may be seen at the offices of the undersigned at Sawyer-Stoll Lumber Co., Tweed, Ontario.

Lowest or any bid not necessarily accepted.

STEWARD LESSARD,
Chairman, Building Committee,
Box 329,
Tweed, Ontario. O6-2t

NOTICE TO CREDITORS AND OTHERS

IN THE ESTATE OF EFFA MAUD COOK, Widow, deceased.

ALL PERSONS having claims against the Estate of the above-named, late of the City of Belleville, in the County of Hastings, who died on or about the 30th day of August, 1962, are required to send them to the undersigned on or before the 30th day of October, 1962. After that date the Estate will be fully distributed the Estate having regard only to claims of which notice has been received.

DATED at Belleville this 24th day of September, A.D., 1962.

SPRAGUE & CAMERON,
Victoria & Grey Trust Bldg.,
172 Front Street,
P. O. Drawer 700,
Belleville, Ontario.
Solicitors for the Executrix.

S28-O6-13

NOTICE TO CREDITORS AND OTHERS

IN THE ESTATE OF IDA HARNS, Married Woman, Deceased.

All persons having claims against the Estate of the above named deceased, late of the Township of Sidney, County of Prince Edward, who died at the Town of Belleville, in the County of Hastings, on or about the 8th day of September, 1962, are required to send to the undersigned on or before the 8th day of October, 1962, their names and addresses and particulars of their claim, immediately after the said date the Estate will be distributed, having regard only to claims of which notice has been received.

DATED this 24th day of September, 1962.

EDWARD R. FOLLWELL, Q.C.
247A Front Street,
Belleville, Ontario.
Solicitor for the Administratrix

S27-O6-13

NOTICE TO CREDITORS AND OTHERS

IN THE ESTATE OF LOUIS FREEDMAN, Late of Toronto, District Manager, Deceased.

All persons having claims against the Estate of the above named deceased late of the City of Belleville, County of Hastings, who died at the City of Peterborough, County of Peterborough, on or about the 25th day of July, 1962, are hereby notified to send them to the undersigned on or before the 22nd day of October, 1962, their names and full particulars of their claim. Immediately after the said date, the estate will be distributed, having regard only to the claims of which notice has been received.

DATED the 20th day of September, 1962.

EDWARD R. FOLLWELL, Q.C.
247A Front Street,
Belleville, Ontario.
Solicitor for the Executrix.

O1-s-18

NOTICE TO CREDITORS AND OTHERS

IN THE ESTATE OF WILLIAM LESTER HAIGHT, Retired Farmer, Deceased.

All persons having claims against the Estate of the above-named deceased, late of the Township of Sidney, in the County of Hastings, who died on or about the 29th day of May, 1962, are required to furnish proof thereof to the undersigned on or before the 8th day of October, 1962. After the said date the Executrix will distribute the Estate having regard only to claims of which notice has been received.

Dated at Belleville this 1st day of October, 1962.

SPRAGUE & CAMERON,
P.O. Drawer 700,
Victoria & Grey Trust Bldg.,
172 Front Street,
Belleville, Ontario.
Solicitor for the Executrix.

O1-s-18

AUCTION SALE

CONSIGNED * ESTATE
REPOSSESSED * BANKRUPT
SURPLUS

BELLEVILLE SALES
& AUCTION BARN
580 Dundas Street East

Saturday, October 13th, 1962
at 10 a.m. Sharp

We have instructions to sell by Public Auction a large assembly of new and used merchandise consisting of:

Oil paintings; antiques; assortment of rare bronzes; sets; china; tarnished sets; odd dressers; beds; mattresses; chairs; desks; tables; coffee and end tables; radios; records; lamps; pictures; mirrors; refrigerators; washing machines; stoves; oil burners; sinks; taps; bathroom fixtures; vacuum cleaners; television; TV antennas; power lawn mowers; sewing machines; electronic appliances; mixers; carving sets; dishes; silverware; cutlery; books; garden tools; lawn mower; hand tools; electric tools; power tools; tires; car tires and many other items too numerous to mention.

Terms: Cash.

STEVE BANY, Auctioneer
WO 2-7128

Have you something to sell? Consign it to the Auction Sale!

O5-s-10-12

BUSINESS OPPORTUNITY

RADBURN'S
SERVICE STATION
GROCERY STORE
CABINS
SOUTH TRENT STREET
FRANKFORD
ON HIGHWAY 33
Phone Frankford 7-2112
Contact Owner.

MRS. EDITH EMBURY
FRANKFORD, ONT.

O6-21

Business Service Directory

ACCOUNTANTS

Accountants
JOHN D. LEWARD C.A.
217 Pinnacle Street
Belleville, Ontario
Phone WO 8-3833 J19-1y

OHO A. WELSH AND COMPANY
Chartered Accountants
172 Church Street, Belleville
All Offices
W. S. Stone, C.A. — S. Irvine, C.A.
Ottawa — Cornwall — Picton
Pembroke

S21-tf

ALUMINUM SIDING

Free Aluminum Door
No More Painting
Reasonably with
Aluminum Insulated Siding
Clapboard
All Colors
$85 100 square feet.
WO 8-2833 Au23-1m

ARCHITECTS

WATSON AND WIRSAND
Architects
219 Front St. Belleville Ont.
M236-1y

AUTO PAINTING

Auto Painting
Rocker Panel Service
Body and Fender Repairs
24-Hour Service
BELLEVILLE AUTO BODY
Corner Moira and Dundas Street
S Blocks West of Bridge
Ph. WO 8-7435 A26-6m

BOAT REPAIR & STORAGE

Outboard Boat Storage
Repairs Refinishing
Wood — Aluminum — Fiberglas

Outboard Motor Storage
Repairs — Servicing
Johnson Outboard Motors — Sale
Rentals
QUINTE MARINE
No. 2 Highway
½ Mile East of Deseronto
Telephone 396-4780
(no toll charge)

BUSES

SUB SERVICE TO TRENTON AND AIR STATION

Leave Belleville

Daily Exc Sunday and Holidays

8.45 a.m.
10.45 a.m.
12.45 p.m.
2.00 p.m.
3.30 p.m.
4.10 p.m.
5.45 p.m.
7.50 p.m.
11.30 p.m. Fri. & Sat. only

Buses Leave Moorman Mur. Sales 911 Pinnacle St. Phone WO 8-4514

Charter Coaches.
RATHBUN SERVICE LTD.
Trenton Ont — Phone EX 3-3431
J27-1y

CEMENT WORK

Chimneys Built and Repaired
Stone Work
Verandahs and Fireplaces
Concrete Work
WO 8-2362 M1-6m

CONCRETE

W. DANFORD & SON
All Types of Concrete Work
Machine Trowelling
Residential, Industrial Repairs and Alterations
Free Estimates
Trenching and Rock Filling
Phone WO 8-4622 D6-1y

DECORATOR

KERT SMIT
Repair, refinishing furniture.
Antique Furniture a Specialty
Drywall and Acoustic plastering
Odd Jobs
WO 8-2125 A14-3m

DRESSMAKING

"ORIENTAL" Dressmaking and Designing
Complete Wardrobe Service
Alterations
Reasonable Rates
WO 8-7622 Jy17-3m

Slip Covering, Draperies, Drapery Cleaning and Pressing
FREE ESTIMATES IN YOUR HOME
All Work Guaranteed
WO 8-7653 A21-3m

FARM AND GARDEN

Dean Stock Services
BURNETT FURFARMS
A New Type of Partnership in Removal of Pre-Calving Farm Animals
Phone Collect
Peterborough Riverside 3-8497
Lindsay 324 MI2E3

M7-4t-tfn

FLOORS AND WALLS

FLOOR - FARM LTD.
Tile and Terrazzo Contractors
Glazed and Ceramic Floor and Wall Tile
Terrazzo Floors — Guaranteed
Repairs on Tile and Terrazzo
Phone Belleville WO 8-2643
Phone WO 8-7653 or WO 8-2238
L. Jeffrey — President — WO 8-2238
Jy5-1y

FLOOR FINISHING

SAUL DARBAR
Dial WO 8-2078 Bridge St. East
Belleville Floor Sander
Belleville Floor Polisher
Expert Installation on Mastic Rubber Tile and Asbestos Floors
— Free Estimates —
M296-1y

INSULATION

Now is the Time to
Insulate Your Home
Save Year-Round Comfort
and Lower Fuel Costs
Free Estimates — Power Cost
REALISTIC INSULATION
COMPANY
263 Wilton Street, Peterborough
Phone EX 3-3431
"15 Years of Insulation Service in Eastern Ontario"
M710-1y

LAUNDRY COIN OPERATED

WESTINGHOUSE
LAUNDROMAT
Speed
Laundromat
Ltd
99 Station Street
and
Canniston Road

My14-6m

MIMEOGRAPHING RUBBER STAMPS

THE JAMES VEEY LIMITED
Fast, efficient work covering all kinds of Reports, Letters, Invoices, Statements Cards, Legals, Circulars, Price Lists, etc. on all types of Rubber Stamps, Numbering Machines and Supplies.

Jun-1y

MUSIC

Music Schools
Private Instruction for
Accordion
Representing Hohner
Guild, Excelsior, Scandalli
Concertone, Gemeinhardt
Carlton Drums
CHARLES RAMSAY
Musical Supplies
294 Front St. Belleville
WO 8-2572 My15-1y

PLUMBING & HEATING

CHAPMAN
PLUMBING & HEATING
70 North Park Gardens
WO 8-4910

Plumbing, heating, sewerrooding, Water softening Sales and repairs, water flow installations, Sump pumps, repair work
A416-3m

RADIATOR REPAIRS

Repairs to All Makes of Auto and Road Machine Radiators
We Do Rodding and Supply New Cores If Required
Prompt Service
Reasonable Prices
FOLEY FOUNDRY AND MACHINE CO. LTD.
24, 26 Bridge Road
WO 8-5701 S18-3m

RUG AND UPHOLSTERY CLEANERS

WOODHOUSE FURNISHING SERVICES
Rug Cleaning
Call WO 8-3326
Rug and Upholstery Cleaning
Carpet Laying and Repairing
Free Estimates
Ag10-m-tfn

RENTALS

Typewriter and Adding Machine Rentals
UNDERWOOD LTD.
19 Bridge Street East
Belleville
Special Student Rates
S14-3m

RUBBER STAMPS

All Kinds of Rubber Stamps
Made to Order
Why Pay You Wait at
24-Hour Service
O'NEIL RUBBER LIMITED
113 Front Street
Belleville, Ontario
322 Front St.
Trenton, Ont. WO 8-2147 Ont.
178-182 Front St

SCAFFOLDING

Safety Equipment Scaffolding
Large Stock on Hand
for Immediate
FOLEY SUPPLY COMPANY
32 Bridge Road
WO 8-3701 S14-3m

SERVICE STATIONS

JIM TREWORTHY
TEXACO SERVICE STATION
485 West Dundas Street
Phone WO 8-2911
Open Every Night — Sat & Every Sunday
Lubrication — Wash — Tires — Tubes
Mufflers and Tail Pipes
Minor Repairs
Personalized Service
Guaranteed Workmanship
J214-1y

SERVICES

MALCOLM BROS. FLOOR AND Window Cleaning Specialists
Free Estimates
WO 8-2286 or WO 8-5074 J235-1y

O'BRIEN'S TREE SERVICE
Tree Cabling — Tree Trimming
or Removal Hedges, etc.
Free Estimates
Every Job Insured
Phone WO 8-2622 S21-3m

SPRING SERVICE

We Re-arch, Repair and Install
All Types of Coil Springs and Springs Units
Prompt Pick-up and Delivery
FOLEY FOUNDRY AND MACHINE CO. LTD.
24 Bridge Road
WO 8-5701 S18-3m

TYPING SERVICE

Typing Service
Offset Duplicating With the Printed Look
Much Cheaper Than Stencil
Mimeographing
Typing Rate $1.25
Running Time 2c per hundred
Paper, 50c per hundred
FIADS ENTERPRISES
332 Pinnacle Street
WO 8-4949 Je7-1y

TV SERVICE

TV Antenna Installation & Repair
Expert Repairs on TV, Radio Washers and Refrigerators of All Makes
CIRCLE TV SERVICE
Phone Milford 542 or
368 Coleman St. WO 8-6291
Ag6-3m

TRUCKING

Sand, Gravel Fill, Crushed Rock
Trucks available at all times
Mauldin, etc.
Why Be Fussed
PHONE IVAN MAY
Jy12-1y

TYPEWRITER REPAIRS AND RENTALS

THE JAS. VEEY LIMITED
Prompt and Efficient Repairs to All Makes of
Typewriters and Adding Machines
Rentals
182-185 Front St.—Phone WO 8-6778
Ag6-m-tfn

VACUUMS

ELECTROLUX
SALES AND SERVICE
Vacuums
Office Machines
369 Dufferin Ave.
Phone
WO 8-4382
Mgr.: Miss Sheehy
O3-1m

WELL DRILLING

GEORGE R. CHALK
Wells for Cabin, Farm and Industry
Pay After You Drink
Dial WO 396-3822
Dial Napanee 354-3616

M6-1y

WINDOW CLEANING

CLARK WINDOW CLEANING
Floors — Housecleaning, Chimneys
Walls, Combing, Spring Cleaning
58 Moloney St. — WO 8-4563
F2-tfn

WATER SERVICE

SCOTTY WATER SERVICE
Dial WO 8-2174 or WO 8-5077
And 1,000 Gallons Pure Water Delivery.
S2-tfn

MONEY TO LOAN

CASH

We have funds immediately available for first or second mortgages, or we will purchase your present mortgage. Confidential personal service. Gerald W. Joyce, Mortgage Broker. WO 2-5326.

O5-tf

CASH

UNLIMITED FUNDS
FOR 1st or 2nd MORTGAGES
Advisory Service at No Obligation
D. T. STORK
Mortgage Broker
328 PINNACLE STREET
WO 8-5746
S25-xr-tf-tn-Th-s-27

PHONE
FOR A
LOAN

$50 to $5,000

Call BERNIE WANNAMAKER

WO 2-4576

If Unable To Drop In At Our Office Our Representative Will Gladly Call at Your Home

Community
FINANCE CORP.
254½ FRONT STREET
A37-xr-tf-1-tu-th-f-43

MORTGAGE MONEY

Homeowners, all the facts on 1st or 2nd mortgages are available at no obligation. We are a local firm and can approve your property on the spot. No fees for inspections or appraisals. Funds available for all types of property, including new construction. For quick confidential service Phil Mr. Simrod today.

HERBERT SIMROD
MORTGAGE BROKER
WOodland 2-5010
O5-tf

CLOCK & WATCH REPAIRS

ALL REPAIRS DONE LOCALLY in modern workshop by experienced watchmaker. Prices reasonable. Ross Elmhirst. Call at 164 Dundas Street East. S14-1m

NOTICE

Now located in Belleville. Triple "A" Electrical Contractors will be glad to serve you. For service write P.O. Box 441, Belleville.

O4-3t

NOTICE

For your next Dance or Party Quinte Dixieland but now have reorganized. Ready for engagements. Available anyplace, anytime at reasonable rates. Call 2-5231.

NOTICE

$25. REWARD

For the exact whereabouts and present name of Marion Dorothea Herron Jeffs.

G. BOUCHARD.
Port McNeil, B.C.
O1-6-12-20-27-N3-10

LOST

CARRIER BOY'S BICYCLE, RED CCM, stolen from Belleville Intelligencer building. WO 2-8282.

O3-3t

Madoc Junction

MADOC JCT. — A good number were in attendance at Eggleton United Church on Sunday afternoon when the ordination service was conducted by the Rev. G. G. Lester and Mr. G. Dyson, assisted by the elders.

Mrs. Sharon Reide left this weekend for Ottawa where she will be attending a school of hair styling.

Mr. and Mrs. Clarence Fitchett enjoyed a three-day motor trip through the Georgian Bay, Muskoka Lakes and the Lake of Bays area. The northern woodlands are beautiful in their gorgeous autumn colors.

Mrs. Harry Clarke and Mrs. H. Hall visited at the home of Mr. and Mrs. Jack Clarke of Corbyville last Thursday evening.

Mrs A. Clarke of Kingston, spent the weekend with her mother, Mrs. Harry Clarke. Other members of the family visiting at the same home on Sunday were: Mr. and Mrs. Seymour Ashley and children of Campbellford, Mr. and Mrs. Jack Clarke and family of Corbyville, Mrs. Mrs. William Petherick and children of Petherick's Corners, Mr. and Mrs. W. McKeown of Springbrook.

NO PAPER?
CALL
Checker Taxi
WO 8-6464
IF YOUR ONTARIO INTELLIGENCER HAS NOT BEEN DELIVERED BY 7.00 P.M. (7.30 ON FRIDAYS), CALL WO 8-6464 AND Checker Taxi will take one to your as soon as possible.

They'll Do It Every Time — By Jimmy Hatlo

ABROAD, BELFRY IS VERY ANTI-TAP WATER—HE TAKES NO CHANCES—INSISTS ON THE BOTTLED MINERAL KIND—

HEY! NEW, WAITER!! WAKE UP!! TAKE THIS AWAY!! AND BRING US SOME BOTTLED WATER!! WERE WATCHIN'!

OUR HEALTH THIS TRIP—KRITCH!

ACCORDING TO THE BOOK "BOTTOLIA IS AQUA FERSCA!"

YOU CALL THIS A MARTINI?! IT'S WARMER THAN TABASCO SAUCE! PUT IT BACK IN THE SHAKER AN' ADD IT WITH ICE—ICE—ICE!! AN' SHAKE IT UP REAL GOOD! WE WANT IT COLD! SEE?!

ACCORDING TO THE BOOK "BOTTOLIA IS AQUA FERSCA!"

BUT LISTEN TO HELP ORDER A DRINK OUTSIDE! WE JUST THINK ICE IS MADE OUT OF STERILIZED WATER!

Devalued Dollar May Mean Higher Wages Says Official

WASHINGTON (CP) — Canada's devalued dollar is likely to bring demands for higher wages that cannot be denied, says Bertram Hoffmeister, president of the British Columbia Forest Industries Council.

Battling against the U.S. lumber-industry's drive for massive tariff-import restrictions, the wartime major-general let loose with a barrage of argument to offset charges that Canadian lumber gets a big market advantage through lower taxes and a lower-priced dollar.

Conceding that Canadian lumber wages are lower than those in the U.S.—but not as far as the U.S. lumber industry claims—Hoffmeister said the B.C. industry already has moved to a wage boost for 1963. As living costs rise because of the devalued dollar, he certainly will bring in its train requests that cannot be denied for upward revision of wage rates," before the tariff commission. Hoffmeister argued flatly that "forest industries in B.C. and Ontario hold the dubious distinction" of being the most heavily taxed companies in Canada because these two provinces also apply a logging tax."

It is wrong to believe, he added, that increased earnings brought by the devalued dollar go entirely into the pockets of Canadian lumber producers. An increase of 5 per cent provincial stumpage charges. At the same time, the price of imported equipment the Canadian industry requires increases in terms of the devalued currency.

As the commission hearing, which opened last Tuesday, reached the half-way mark, the U.S. industry's case for increased protection seemed threatened as one prominent Seattle lumber manufacturer, who also has large interests in B.C., and the 94,000-member International Woodworkers of America (AFL-CIO), with about 25,000 members in Canada, took the Canadian side.

Is No Need To Warm Baby's Bottle

NEW YORK (AP) — Warming baby bottles is a waste of time from a health standpoint, according to a study conducted at the premature baby unit of Bellevue Hospital.

The two-year study, under the direction of Dr. I. Emmett Holt Jr., was published in the Journal of Pediatrics.

The study was conducted on premature babies on the premise that, if these more delicate infants can survive on cold feedings, so could normal infants.

Dr. Holt said the cold formula is not exactly new. For years, he said, French practitioners have used iced feeding in treating infant vomiting.

Concerning warming baby's bottle, Dr. Holt suggested there was a lot of mother — and baby — love power being wasted. He said you could figure on 150 to 200 hours a year being spent on warming bottles for each infant.

Says Walker's Acts Indicate Mental Illness

WASHINGTON (AP)—A psychiatric examination was ordered for retired Maj.-Gen. Edwin A. Walker after a government psychiatrist reported his medical history and accounts of his recent behavior might indicate an "underlying mental disturbance."

The findings were contained in an affidavit signed by Dr. Charles E. Smith, medical director and chief psychiatrist of the Federal Prison Bureau, it was learned.

The affidavit was sent to U.S. District Judge Claude F. Clayton before the judge ordered the examination last Tuesday.

The psychiatrist said he based his findings on Walker's medical history which, he said, it was understood, his army records, and on press accounts of the retired general's actions in the University of Mississippi integration riot and his appearance last spring on Capitol Hill.

SAYS SPEECHES MUZZLED

The Texan then testified before a senate committee investigating charges that military officers' and Communist speeches were being muzzled.

He contended that State Secretary Rusk, as well as some other administration officials, were linked to a "conspiratorial" which he said followed Walker like a shadow.

After the 14-hour session he punched a reporter who tried to ask him a question.

News dispatches from Oxford, Miss., said Walker led rioters in a charge against U.S. marshals. He was arrested and pleaded guilty to conspiracy in riot of Actor Edward G. Robinson, Walker was Macy's 19 while a passenger in a car driven by Gelsler and that Gelsler was under the influence of alcohol and incapable of driving.

DON'T Get Caught By The Calendar!

AN EARLY COLD SPELL IS A CHILLING EXPERIENCE WITHOUT OIL TO KEEP THE FAMILY COMFORTABLE.

LOOK AHEAD

DIAL
WO 8-5571
AND FILL YOUR TANK WITH
Premium
KLEEN-FLO
Fuel Oil
● NO SOOT ● NO SLUDGE
● NO SMOKE ● NO FUMES
HARRY SMITH
FUELS LIMITED
"Exclusive Distributor"
152 Pinnacle St. WO 8-5571

Because
ABSTAINERS
have fewer
accidents
ABSTAINERS'
AUTO INSURANCE
COSTS LESS!
If you are a non-drinker, it will pay you to compare Abstainers' rates with your present rates today.
Call
WO 2-0239
CLARENCE D.
FUZZEN
INSURANCE
29 Everett St. Belleville

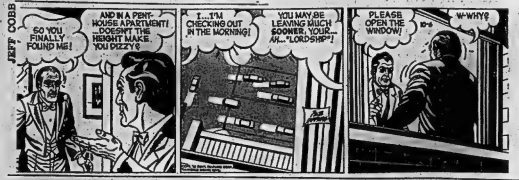

"Come now, Mrs. Butterworth, tell us which wash looks cleaner and whiter to you!"

Astrological Forecast

For October 7th
By SYDNEY OMARR

Aries (Mar. 21 to April 19): Look to one close to you for comfort, advice. Marriage or business partner could provide major answer. No time to be discouraged. Draw upon inner strength. Spotlight spiritual side.

Taurus (Apr. 20 to May 20): Trying to be something you are not creates tension. Stress individuality. Be true to your own beliefs. Revitalize spiritual assets. Tonight gain through reading, hobby, suggestion by family member.

Gemini (May 21 to June 21): Aid from loved one heads off worry over financial matter. You learn by teaching. You gain by throwing off antiquated methods. Day marks spiritual growth. Live up to potential.

Cancer (June 22 to July 21): Keep promises you make to yourself. Refuse to rationalize. Face facts as they exist. Tonight, relaxation brings inner peace. Be with those who know how to laugh. Avoid gloomy persons.

Leo (July 22 to Aug. 21): Attend to details. Work early in day may seem tedious. But it is necessary. Later, an outing with friends could prove of special benefit. Spiritual mentor should be consulted regarding domestic decision.

Virgo (Aug. 22 to Sept. 22): Emphasis on vitality, travel, romance, intellectual curiosity. Don't be satisfied with no for an answer. Stress the positive. Be willing to make basic changes. Have confidence!

Libra (Sept. 23 to Oct. 22): You hold better cards than you imagine. You possess key to success of project. Others might try to downgrade your role. Listen, but then have your say. Stick to your guns. You will be amazed at how others swing to your side.

Scorpio (Oct. 23 to Nov. 21): Good for visits, picnics, social and church gatherings. Time to evaluate desires. Remember all that glitters is not gold. Confide in older, sympathetic individual. Take time to help friend

Sagittarius (Nov. 22 to Dec. 21): Could be Power Day. Make decisions and stick to them. You receive chance to accept greater responsibility. Do so. Finances could improve based on decision. Heed advice offered in confidence.

Capricorn (Dec. 22 to Jan. 20) Answer to question involving greater independence is yes. Strive for, self-expression. Say no to proposition that would place you in shadow. Insist on receiving credit for work done. Take the spotlight. You've earned it!

Aquarius (Jan. 21 to Feb. 19) Best for starting rather than finishing. Look to future instead of brooding over past. Don't be sorry for things you cannot repair. Make amends by doing better now. The "now" is today.

Pisces (Feb. 20 to Mar. 20): Friends help make this constructive day. Stay tendency toward agonizing self-doubt. Follow impulse. Could lead to exciting, creative time. Get out and around; Visit. Display your Pisces charm.

* * *

If today is your birthday . . . you are individual others claim they "can't figure out." Actually, this means you refuse to conform. Keep it that way! This has been busy year, which is being capped by accomplishment.

* * *

General Tendencies: No punches are pulled between nations, individuals. Patriotism soars. Claims of strength are made.

A FIRST IN BELLEVILLE

MICRO FILMING SERVICE

AT A LOW LOW COST

The best way to protect your business records or valuable documents, etc., is to have them put onto film.

PROTECTION AGAINST FIRE AND THEFT

CUT THE COSTLY SPACE REQUIRED FOR STORAGE OF OUTDATED RECORDS

WE OFFER A COMPLETE:

● REPRODUCTION SERVICE ● BLUE PRINTS
● PHOTOSTATS ● PHOTOCOPY MACHINES

— Service While You Wait —

BARRATT
DRAFTING SUPPLIES

WO 2-8193 443 FRONT ST. (At The Upper Bridge)

Daily Crossword Puzzle

ACROSS

1 Mountainous
5 Northern state
9 Threads.
12 Love.
16 Stately vehicle.
17 Loosened up.
18 Wheat.
19 Transylvania is.
20 Verge; fix.
22 Nobles.
23 American inventor.
25 Kin of Judah.
26 Sheltered place.
27 Edward ——.
28 Not a mock.
29 Bodies of water.
30 Understand.
31 Indulges in unwonted gaiety; 2 words.
33 Nostril.
35 Trouble.
36 Low-lying country; Fort.
37 Confinent from the Ye Zoo.
39 Small shore.
40 At any ——. (at most).
44 Spectacles, scissors, etc.
46 Memorable seagrrter.
47 Guinrio; Abbr.
48 Nickname for a princess.
49 Nickname for a queen.
50 Golden Treasury singer.
52 Jewish festival.
54 —— beans.
55 Sahara phenomena.
57 City in Arizona on Mexican boundary.
59 Amphibian.
60 Intestines.
61 Colored highly with rouge.
62 Urchin.

DOWN

1 Human beings.
2 Excess type, in printing.
3 Press agent's article.
4 Periods.
5 Cerulean.
6 Was beholden to.
7 Steadily industrious.
8 Long writing.
9 To the degree.
10 Pistou.
11 Genius.
12 Mountain copleal on the Tigris.
13 Table score.
14 Red Square scene.
21 Where Maidstone is.
24 ——.
27 Lank.
28 Water subsoil.
29 Tiffin.
31 Minute ——.
32 Title.
34 High in pitch: Musical.
36 17th century epoch.
37 Hay of 1897.
38 Solid.
39 Spouse pillow.
40 One of the Bahamas.
42 —— War, 1853-56.
43 Sacramento wells.
45 Lodger.
46 Diverted.
51 Dull reddish yellow color.
52 Man's nickname.
53 Maloy tribesmen.
56 Alcoholic's neighbor.
57 —— Blue."
58 —— Washington.

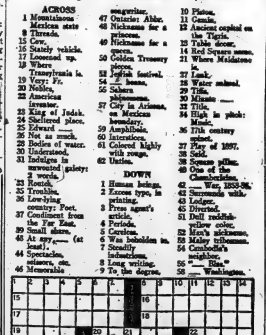

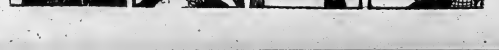

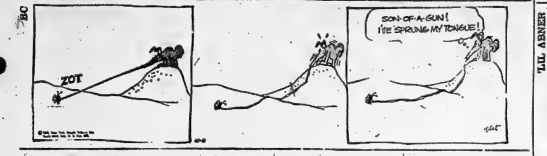

Astrological Forecast

For October 8

By SYDNEY OMARR

"The wise man controls his destiny . . . Astrology points the way."

Aries (Mar. 21 to Apr. 19): Take care in announcing plans. Don't "cap your hand". Roadblock shown in form of plagiarism or imitators. Best to play strong, silent role. Gain through independent action.

Taurus (Apr. 20 to May 20): Caution is key. Examine offer with care. Take time. Another, better proposition could be forthcoming. Your position strong. Show you are capable of added responsibility.

Gemini (May 21 to June 21): Overcome tendency to speculate on what might have occurred. Make resolution which guarantees future happiness. Key is expansion. Diversify activities. Test, experiment. Accept help.

Cancer (June 22 to July 23): Events occur which shake you out of lethargy. Realization strikes that you are capable of greater success. Move with confidence. Surprise could enhance financial standing.

Leo (July 22 to Aug. 21): Better to wait for improved conditions. Trying to force views leads to frustration. Be content. Permit Leo flair for showmanship to shine. Be gracious. Spotlight public relations.

Virgo (Aug. 22 to Sept 22): Get proper rest Conserve strength. Build vitality. Emphasis on enthusiasm. It can be electrifying. Realize you are preparing for advance. But all cannot be accomplished at one time.

Libra (Sept. 23 to Oct. 22): Favorable lunar aspect; today it means you receive affection, appreciation, reward. Do not abuse benefits. Concentrate on being the best person you can be. You are regarded for kindness, consideration.

Scorpio (Oct. 23 to Nov. 21): Day when you come into your own. You can lay facts on the line. Use to position to appreciate industriousness help make you aware of potential. Seek added responsibility.

Sagittarius (Nov. 22 to Dec. 21): Try to straighten out details. Avoid confusion. Postpone journeys, if practical. Better for concentrating on immediate tasks at hand. Move ahead. Don't try to bring back "good old days".

Capricorn (Dec. 22 to Jan. 20): Disregard minor setback. You soon will have materials needed for completion of project. Refuse to be discouraged. Others look to you for inspiration. You can give it.

Aquarius (Jan. 21 to Feb. 19): Statement made by trusted friend could jolt you. Means you must be self-reliant. Promises may be made, but not kept. Learn difference between intentions and what actually is done.

Pisces (Feb. 20 to Mar. 20): Avoid scattering forces. Telephone rather than travel. Put thoughts on paper, but be prepared to rewrite. Delays are featured. But these delays can be blessing in disguise.

If today is your birthday . . . you are person who seems to constantly battle "within". You are a dreamer, a idealistic. You are altruistic, but you want to see the money on the line.

* * *

General Tendencies: Many idealists express disappointment at decisions announced by national leaders. Controversy builds. Some experts warn that "breaking point" may be near.

Tuesday, October 9

Aries (Mar. 21 to Apr. 19) Plans generous, but not extravagant. Express friendship with deeds, not money. One who asks for big "boost" may be only testing you. Stress practicality. Draw upon past experience.

Taurus (Apr. 20 to May 20) The more you worry, the less you accomplish. Strive for relaxation. Stress change of pace. Say no to one who wants all answers at once. Standing is constantly affected by recent decision. Stick to your guns.

Gemini (May 21 to June 21) — Good lunar aspect, which emphasizes action, foresight, love. Share beliefs. Advertise. Write. You can be persuasive. Others to your point of view. Details must be attended to; this is easily accomplished.

Cancer (June 22 to July 23) Good for journeys, creative efforts and romance. Not so good for making firm financial decisions. Changes. Indicated where partners are concerned. Applies to business or marital partner. Keep door open for revisions.

Leo (July 22 to Aug. 21) — Avoid self-pity. Recognize source of temporary despair. Day proves rewarding if you grow through lessons learned. Fine for gaining happiness through writing, reading, visiting stimulating people.

Virgo (Aug. 22 to Sept. 22) Tendency to feel yourself is possible — means you want to give everyone the benefit of any doubt. But make sure others are worthy of your trust. Be discriminating today. Ask to be shown.

Libra (Sept. 23 to Oct. 22) —Favorable lunar aspect today means you abound with energy. You express desire to learn. Intellectual curiosity comes to fore. Ask questions. Solve problems. You impress important person by exhibiting Libra charm.

Scorpio (Oct. 23 to Nov. 21) —Much strength on your side. Opposition does more talking, but has less knowledge. Attend to domestic details. Get chores out of way early. Fulfill personal ambition. Splurge tonight! Enjoy yourself.

Sagittarius (Nov. 22 to Dec. 21) — Pay heed to personal appearance. Dress up. Put forth extra effort. Be at your best. Remain alert. Avoid tendency to talk out of turn. The more you listen, the more you gain.

Capricorn (Dec. 22 to Jan. 20) — Member of opposite sex demands attention. Give it. But ask for and receive positive assurance regarding finances. Means you must know that extravagance is out of question. Check receipts.

ANSWER TO PREVIOUS PUZZLE

M	O	R	E	L	I	O	S	S	T	I	R	A	N	O
S	O	V	E	R	A	N	I	E	C	H	A	R	I	O
T	A	R	I	F	F	S	T	A	R	E	D	E	A	L
I	R	I	S	E	S	P	U	R	S	E	S	B	E	L
L	E	S	S	E	E	S	E	A	L	S	E	A	S	T
L	A	S	S	O	S	H	O	R	E	S	I	C	K	Y
S	T	E	P	S	O	N	E	P	A	T	H	S		
		C	U	R	T	S	Y	P	L	A	I	T		
C	A	P	I	T	A	L		C	O	M	P	A	S	S
O	N	E		C	H	E	C	K		W	I	T	H	
C	O	D	E	S		P	O	S	T	M	I	S	T	S
D	E	C	I	D	E	D	L	Y		C	A	R	O	L
E	Q	U	I	T	A	B	L	E		C	A	R	I	B
A	S	S	E	S	S	E	D			P	O	T	A	T

ACROSS

1 Medical notes.
7 Corrupt politician.
14 Outcast.
15 Canadian peninsula.
17 What pilots do.
18 Case in grammar.
19 Shade of blue.
20 Dickens character.
21 Draw.
23 Land's ___, cape in Durban dweller.
25 Restrict.
26 Madrigal.
28 Match.
29 Persons.
30 Bedlington ___
32 Work.
33 Troubles.
34 Legal term.
35 City in Puerto Rico.
37 Warsaw's river.
40 Illustrious Italian.
41 Bethlehemite.
42 Illinois Indians.
44 Cargoes from Duluth.
45 African nut tree.
46 Wager.
47 Container.
48 Hauling.
50 Swedish canal.
51 Skyscrapers.
53 Biblical peak.
55 Florida Indian.
56 Remove from copy.
57 Income source.
58 Black eels.

DOWN

1 Unusually large outpouring.
2 Relatively poor man: Colloq.; 2 words.
3 Girl guide of myth.
4 Gin in Teheran.
5 Timely.
6 Storage structure.
7 Charm.
8 Carpenter's cut.
9 Micro competent.
10 Fight.
11 Do handwork with a shuttle.
12 First 7 Wanderings.
16 Marsh grasses.
21 Musical instruments.
22 Renowned Roman.
27 White House resident, 1869-77.
28 Ill humor.
29 Stoneshell.
31 Staple food.
32 Cyrano's problem.
34 Giant.
35 Member of a procession.
36 Former.
37 Luggage items.
38 Not easy.
39 Synthetic fabric.
40 Birds of peace.
41 Distinguished family of Massachusetts.
43 Expresses.
45 Beverage.
46 Hoe.
49 Secret refuge.
52 Winglike part.
54 Twilled fabric.

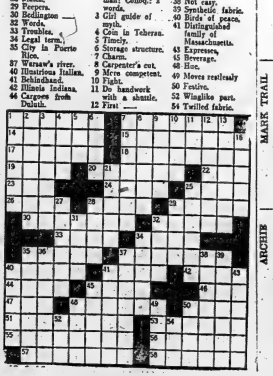

SYLVIA BOORMAN, AUTHOR

WILD PLUMS IN BRANDY

(A new Canadian book by Sylvia Boorman ($4.95) McGraw-Hill Canada)

Shy and soft-spoken Sylvia Boorman was born and brought up in Petreborough, and is a graduate of Victoria College, Toronto. Lovers of solitude and the wild outdoors, she and her husband (together with their two small children) divide their time between a country log cabin and a picturesque city house, surrounded by plants and animals.

Wild Plums in Brandy, Sylvia Boorman's first book is published by McGraw-Hill. Beneath her quiet exterior, Miss Boorman harbors some extraordinary talents, and this book has grown out of the happy combination of a few of them—keen and sensitive appreciation of nature's beauty and its gifts, coupled with an exceptional knowledge of its creatures; a natural talent for anecdote and the re-creation, in evocative prose, of atmosphere and the fleeting moment; and maybe most of all—the natural flair of a born artist in the kitchen.

Wild Plums in Brandy is a beautifully illustrated book of wild foods cookery that will appeal to people who love the out-of-doors, to cooks and gourmets, to fishermen and hunters, and to those who simply like beautiful books. All of us have known, at some time or other, the special fascination of gathering nature's bounty and taking it home to cook. The fish that you yourself have caught is sweetest to the taste, and strawberries still warm from a sunny hillside are true ambrosia. Miss Boorman's book evokes the pleasures of woods and fields, and combines them with those of the palate.

The recipes, many of them culled from pioneer dairies and ancient cook books, interspersed with the author's own witty and charming comments, are as fascinating to read as to cook from. They range from such exotic dishes as creamed marsh marigolds and roast porcupine, to careful instructions for making elderberry wine and baked whitefish; all of them are expertly designed to enable readers to transform the fruits, vegetables, fish, fowl and game that can still be found wild on our continent into rare and surprising delicacies.

An eminent artist and sculptor, Mr. Lambert has caught to perfection, in his superb black-and-white illustrations, the book's unique flavor.

Garden Notes

You Should Imitate Nature By Planting Seeds in Fall

By FLORA M. GAVILLE

Nature sows her seeds in the fall. We can gain time by imitating her tactics. The fall rains beat the seeds into the ground and holds them there with a light layer of soil. The falling leaves cover them with a mulch which keeps in soil moisture and shelters the seeds from the drying winds.

Let some of your annuals drop their seeds around the mother plant and leave the soil undisturbed until the spring when you will have the tiny plantlets to set out in a new bed. You may gather the fresh seed and plant it out in rows, or broadcast in a prepared bed. Do not bury it deep. A very light covering of soil will hold it in place and the rains will help beat the seed deeper.

There are many annuals and some perennials that need fall planting to succeed. Larkspur will sprout in the fall and the tiny plants will winter over, producing great spikes of bloom in June. Spring planted larkspur is quite inferior to it. Delphiniums need to be sprouted from fresh seed. Get it in as soon as the summer blooms set and ripen their seed.

PLANT IN NOVEMBER

Other annuals might be lifted if sprouted in the fall but late planting will hold them dormant until spring temperatures push them into growth. For these mid-November is a good time. Prepare the soil earlier and be ready in November to plant. A light mulch of evergreen boughs or excelsior will protect the seed from the birds if they are troublesome but ordinary mulches will not work.

They are almost impossible to remove in the spring without damaging the seedlings.

Shirley poppies, calliopsis, candy-tuft, cosmos, nicotiana, and hatchelor-buttons (cornflower) are as hardy as oaks and will grow from fall sown seed unless destroyed by flooding, washing out of soil or soil compaction due to poor condition. These plants do well from spring sown seed also, but the fall sown seed sprouts weeks earlier and then are much sturdier than those started earlier in flats. By making a second planting in the spring of the same kinds you can extend their season by many weeks.

When bulbs are planted in beds and borders hardy annuals can be sown at the same time. They will sprout and bloom a little later than the bulbs and will hide the slowly dying leaves of the bulbs. Sow rows of hardy annuals to the vegetable garden when the vegetables are all pulled out.

GET LONGER SEASON

Get a longer season from sweet peas by planting them in the fall. Dig a shallow trench and sow thinly. As they sprout and grow in the spring fill in the trench. This deep planting will keep the roots down where they are cool and moist. They will reward you with extra weeks of bloom.

Snapdragons, cynoglossum, hardy pinks, California poppy, nigella, petunia and gaiardia do well when fall sown. Others are rudbeckia, blue salvia, bells of Ireland, pansy, gomphrena, nigicostella and morning glory.

BUSY FISHERMEN

About 2,000,000,000 pounds of fish are caught commercially in Canada each year.

The Golden Years

This Man Claims Wife Is Key To Any Successful Retirement

By THOMAS COLLINS

The question at issue is this: Just how hard does the average man work to get out of work after he retires?

Pretty hard, most studies show.

But the retired men have their dander up about the matter. More than a few have squeezed enough time out of their puttering days to write in protest against a charge made against them here a few weeks ago - that they get only work to avoid work but then turn around and brag about how busy they are.

The protests are about what you would expect. They mow the lawn, tend the garden, help with the dishes, work for the church, help clean the cemetery etc., etc. But one man came up with a bit of wisdom that can be important to men now approaching retirement. And may still be helpful to those who have passed over, old, useless days.

"The first four months of my retirement were about as puttery and pointless as your column charged," the man says. "And my wife was the cause of it, though not solely to blame.

"You see, we have been downgrading the wife in our retirement planning, yet she is the key to a man's retirement. Not the money, the medicare, not the moving away - but the wife.

SOMETHING WORTHWHILE

"I came home with my pension, a self-determination that I was going to accomplish something worthwhile with my freedom. I had been in the mercantile business and was going to start a mail survey service on specific products people buy. I would take refrigerators, for instance and with a carefully refined mailing list would find out from independent buyers or managers why women switched from one brand to another when they bought.

"The findings of my surveys, which would be on a monthly basis, would then be sold to manufacturers...."

"Sounds like a lot of project, like most others that achieve anything had to be organized. So he organized it, with typewriter, letter materials and file cases in the study, bedroom, and with arbitrary hours of work - from 11 a.m. to 2 p.m., five days a week. His reasoning was that under this schedule he would have the mornings free for golfing with his wife and the afternoons free for whatever pursuits he and his wife chose. Lunch would break up his work period.

"But you can't impose this sort of organized schedule on a wife's home," the man continues. "Oh, maybe you could on some wives, but not many. They can take the typewriter-in-the-bedroom deal. And they'll think your big business project is cute. But you'll not shut yourself off in a room in their house from 11 to 2 - or any other specific hours - and do anything but irritate the hell out them.

"In the first four months of my retirement, my wife never once made me feel I was one of my dissppearing from 15 to 2. But from that day she had twice as many things planned for us to do between 11 and 2 as she had for me after 21 hours of the day.

POUTING PERIODS

"We're like each other, I went along ... and along... and along For four months I hadn't done the things I'd planned starting my survey service except to send my wife into five 24-hour pouting periods on the five occasions when I cried to break away.

"According to this husband, a wife is not an organized creature. She can sweep and wash at the same hour every day. But she doesn't have the sense of business organization that a man brings home from his office. She doesn't comprehend working three specific hours per day. To her a business project. Don't ask me why. She doesn't.

"I came to the conclusion that a wife has to be personally and emotionally identified with a job before she can really accept it. This she can't do with some private project of her husband ... in her home.

"So, after four months of frustration, I called in a lawyer friend, For $75 he turned my survey project into a corporation, with me named as president and my wife named as vice-president in charge of operations.

"We have been operating nicely ever since ... from 11 to 2.

Your Car

How to Check For Possible Valve Leakage

By EUGENE B. MILMOE

Valve leakage is one of the car troubles which may not be diagnosed easily since the symptoms could suggest any of several conditions ... or combination of conditions. Common symptoms include stalling, rough idling, little or no pep, poor oil and gas mileage - which are also caused by dozens of other troubles.

When compression tests are made in order to check out the possibility of leaking valves, they may disclose a subnormal reading in one or more cylinders. But, this is not conclusive evidence, low compression may be due to piston, rather than valve, leakage. An old method is to inject heavy oil into the low cylinder to seal against piston leak. Then, if compression reading is still low, valve leakage is evidently the problem. Most stations employ a vacuum gauge to test valve condition or confirm compression readings.

* * *

V.S. writes: "A weakening fuel pump was your answer to a recent question regarding engine cut-out at high speed. Couldn't ignition do this, too?"

(A) Yes - a defective distributor breaker arm spring or a tailing coil could be at fault.

* * *

From M.S.: "Your recent tip of the week mentioned rust, exhaust and tail-pipes. Isn't this actually just one situation or aspect of?" That's what I was told when my muffler had to be replaced."

(A) One assembly, but not one unit. Some garages without scruples will sell you a muffler that all three - exhaust pipe, muffler and tail pipe - must be replaced when any one section is defective.

* * *

P.N. asks: "Our car has power steering and I've noticed something very peculiar about it. During the past few weeks of extra wealthy, it's much easier to park than it was in the summer months."

(A) When there's oil in the power steering system heats up, there is greater resistance. This could account for the change you've noticed.

* * *

L.D. writes: "Why alarm car owners unnecessarily by warning of ignition coil troble? I've owned cars for 30 years and my brother has owned them for 29, and neither of us have ever had a hint of coil trouble."

(A) Should doctors cease mentioning ills which some people never have lest never will experience?

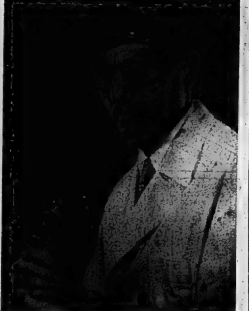

FAVORS PUBLIC EXHIBITS — French-born artist Michel Rostand, who now lives in Montreal, says he prefers to have his work shown in public exhibits rather than disappearing into private collections. He plans to exhibit some of his three-dimensional paintings, created using a palette knife to carve figures on a canvas with gobs of wet paint.—(CP Photo).

Montreal Artist Hates to Sell Paintings But Has to Eat

TORONTO (CP) — Montreal artist Michel Rostand would be completely happy if he never had to sell one of his paintings.

The 67 - year - old native of France has a little when he thinks of one of his works disappearing into a private collection where its chances of ever being viewed by the public are slim.

Since he likes to eat, however, he says with sincerity that he sells one or two of his paintings a month to earn "enough to live on." The artist says with sincerity that belies any suggestion of egotism, will be left to the world.

Rostand, who was born in Nice, began painting in 1946 and came to Canada to live in 1951, so dearly wants to have his works shown to the public that travels widely in hopes of interesting art galleries in exhibiting his paintings.

He has just returned from Europe with his briefcase of paintings—they're usually done on six - by - eight - inch canvases - and with invitations for one-man shows in Paris, Vienna and possibly Zurich next spring.

Rostand plans to exhibit works in his latest three - dimensional style which he calls "sculpture on canvas." Using a palette knife, he carves the figures on the canvas with gobs of wet paint. The result is an unusual lifelike quality.

When he first began painting seriously, he produced softly impressionistical street scenes of his native Nice. After coming to Canada he painted scenes of places he has lived in or visited—Montreal, Quebec City, Paris and New York.

In contrast with the representational works of earlier years, he now produces richly coloured canvases teeming with the life found in night clubs, ballrooms, country fairs and historic and religious pageants.

Rostand was in Toronto after his return from Europe hoping to interest galleries here in showing his work. When asked whether he had met with success he shrugged. Later he said many galleries explained they had to refuse because his paintings are so small.

The artist has occasionally relaxed his rule against letting any more paintings than necessary fall into private hands. He presented his painting of the Promenade des Anglaises in Nice to former President Eisenhower, and gave a painting called Bal d'Opera to the Queen.

One work he vows he will never surrender is his first—a still life done when he was a 13-year-old law graduate of the University of Vienna.

"When I die it will be worth $50,000."

ask Henry

Henry invites letters from readers. For the most interestign letter he receives each week, he will award a copy of his nut-selling book, "Ask Henry," published by Prentice-Hall, Inc.

Dear Henry—I got in trouble with my teacher and she made me look like a fool and it wasn't my fault at all. When she found out she just said sorry. I hate her.—JACK SPRATT.

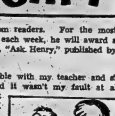

Dear Jack—I know the "Sorry" she told you. It didn't help your situation very much, but she can't get down on her knees and beg forgiveness. Just be happy you didn't get stuck with the rap.—HENRY.

Dear Henry—Henry, I disapprove thoroughly with the advice you gave to a mother of a 7-year-old. I think you sounded absolutely drunk with the answer "What birds and what bees?" Many other parents I know also think this way.

When someone asks you for advice we expect a little effort on your part for an answer, after we take the time to write you. Hope you are brave enough to print this in the paper.—ROLINDER.

Dear Reader—I'm writing this not to prove I'm brave but to explain my answer. I gave the answer I did because many unknowing kids read my column But to you and the mother who asked the question I would say: Start talking when the kid starts asking.—HENRY.

Dear Henry—I have a son who cannot control his tongue. He always embarrasses us and other people. I told him many times to think before he speaks. But he doesn't. How can we help him?—CONCERNED.

Dear Concerned—Tell your boy to be a little more considerate of other people's feelings. It is good to say what you think. Usually people who think before they say, don't say what they think.—HENRY.

Build a Western Room with PV PLYWOODS

Ask your building supply dealer to show you "6 Master-Designed Recreation Rooms". It contains plans, color schemes, cutting diagrams and templates. With it you can build the most exciting Western Room you ever saw.

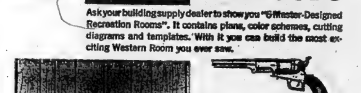

PIONEERPLY

Nothing is more reminiscent of the Golden West than Pioneerply, the random-planked, knotty pine plywood with its light, golden tones and free-spirited grain. A wonderful rec' room panel, priced much lower than you'd expect.

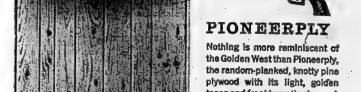

Ranch Wall

This rustic PV plywood, grooved at 5-inch centres and factory prime-stained in Redwood, is a mighty fine background for the guns, saddles and other collection pieces you'll be displaying.

See Ranch Wall and Pioneerply at your lumber dealers.

BEAVER LUMBER CO. LTD.
101 Church Street WO 2-4595

ARTHUR A. SILLS AND SON LTD.
405 Dundas St. E. WO 8-6731

STIRLING LUMBER LTD.
Call ZEnith 5-9050 (No. Toll Charge)

WARDEN LUMBER (South of the Kinsmen Swimming Pool)
24 Newberry St. WO 2-3319

The Mercury Meteor two-door hardtop joins the popular-sized Meteor line for 1963. The 8-33 hardtop for 1963 features front bucket seats divided by a convenient console. Three new station wagons will be offered in the Meteor line for 1963.

THE WEATHER

Wednesday — Cloudy with scattered showers; not much change in temperature. Low 48 — High 60

The Ontario Intelligencer

BELLEVILLE, ONTARIO, TUESDAY, OCTOBER 9, 1962

TEMPERATURES

	Max.	Min.
Today	60	50
One Year Ago	70	48

6c Per Copy, 35c Per Week

Authorized as Second Class Mail, Post Office Department, Ottawa.

Arab Republic Backing Rebel Rule In Yemen

Royalists Say Forces Advancing on Capital

ADEN (AP) — Troops and planes of the United Arab Republic are bolstering the revolutionary regime in Yemen amid signs of an approaching fight with forces seeking to restore the monarchy.

Royalists claimed their forces were advancing in two-pronged drive to surround the revolutionary capital of San'a. They said they encountered negligible resistance. There was no confirmation of the claim.

Western correspondents on a weekend visit to Yemen saw ample evidence of expanding U.A.R. military assistance to the revolutionary regime.

U.A.R. troops and planes guarded San'a's Airport. Squads of U.A.R. officers and instructors were seen outside the massive government building and more were unloading from a U.A.R. ship at the port of Hodeida, 150 miles away.

"We do not care if there is a threat," the rebel premier, 40-year-old Abdullah Sallal, told the reporters. "We can depend on ourselves and our friends."

The U.A.R. Middle East news agency said 10,000 volunteers were being armed in Yemen's three key cities—San'a, Ta'izz and Hodeida.

HAS BIG SUPPORT

Sallal said the rebel regime has the backing of the Yemen Army of 20,000, including the national guard, and sufficient Soviet and Czechoslovak arms purchased by the monarchy to withstand attack. Communist countries tendered considerable aid to Yemen under agreements with the previous regime.

The army has T-34 tanks and other heavy equipment. The fledgling air force has Soviet MIG 17 fighters and Ilyushin 19 bombers with more on the way. Yemeni pilots are training in Italy and Cairo, and virtually every plane has a Soviet bloc crew. A squadron of Second World War Russian Yaks is awaiting repairs.

The report of she royalist advance came from the Yemeni Embassy in Washington, which has remained loyal to the monarchy. The legation said it received word from Prince Saif Al Islam Al Hassan in Yemen that his troops would surround San'a and the rest of the area in rebel hands.

Hassan, who headed the Yemeni United Nations delegation, is believed supported by several wounded Yemeni tribes as well as by King Saud of neighboring Saudi Arabia. Hassan said claim to the throne when the rebels said they had slain his nephew - king, Imam Mohammed al-Badr.

Saudi Arabia Sunday denied a Cairo broadcast that Saudi troops had invaded Yemen and clashed with rebel supporters near the northern border. It called the report ridiculous and said no troops were massing in the area.

UGANDA NOW INDEPENDENT AFTER 60 YEARS

Continent's Trouble Far From Ended

KAMPALA, Uganda (AP)—Uganda, a British protectorate for more than 60 years, became the 33rd independent nation in Africa today, but the continent's troubles are far from ended.

More than 75 per cent of the continent's surface was free of the colonial presence when the new red, black and yellow flag of Uganda went up. On a population basis, more than 85 per cent of Africa's 240,000,000 inhabitants will be living under governments free of any colonial restraint.

At the end of the Second World War there were four independent countries in Africa—Egypt, Ethiopia, Liberia and the Union now republic of South Africa. Their combined area is about 11 per cent of Africa's 11,600,000 square miles.

In 17 years newly independent countries have exchanged colonial grievances for a seeming collection of new complaints —tribal enmities, one-party dictatorships, slumping trade figures, social unrest and administrative incompetence. But the drive for freedom persists.

NEARLY BANKRUPT

The Congo (Leopoldville, now two years old) is still divided, propped up by the United Nations and on the edge of bankruptcy.

Ghana, 5½ years old, is plagued with political dissension, tribal jealousies and governmental feuds which resulted in attempts to assassinate President Nkrumah.

The Sudan, nearly seven years old, is ruled by military dictatorship. Many of the new governments are one - party near - dictatorial establishments. Most of the former French colonies survive economically only through French subsidies.

Uganda is moving into the free world with 28 different tribes as a loose federation of four kingdoms and the District of Busoga. Serious internal quarrels over boundaries, finances and the relative importance of the various kingdoms are to be resolved.

Quebec Postal Workers Vote Strike Action

DRUMMONDVILLE, Que. (CP) — Quebec province postal employees have voted in favor of strike action unless the federal government grants them a labor contract, negotiation and arbitration rights.

The post office workers also asked the Canadian Postal Employees Association to withdraw from the Canadian Labor Congress and the National Federation of Civil Servants.

The motion was passed at the provincial employees' annual meeting in this centre 60 miles northeast of Montreal during the weekend.

Today's Chuckle

A hypocrite is a man who hands his wife a rose and his wife with a smile on his face.

THE WEATHER

Synopsis — Skies will be mainly cloudy across the province today and Wednesday. Scattered showers are forecast over the regions north of Lake Superior today and across the remainder of Ontario tonight and Wednesday.

HARD AGROUND — The force with which hurricane Daisy lashed Nova Scotia Monday is illustrated graphically in this photograph of heavy seas breaking over the side of the whaler Beaten, which went aground by the mile sun hour winds at New Harbor, about 40 miles west of a processing plant. The storm played havoc with shipping along the province's southwest coast. (CP Wirephoto).

NDP APPROVES GOVT-BACKED MEDICAL PLAN

Hospital Ownership Was Ruled Out

TORONTO (CP)—The Ontario New Democratic Party convention gave unanimous approval Monday to the inclusion of a government - sponsored medical insurance plan in the party's political program.

The 782 delegates, winding up a three-day convention, rejected suggestions from the floor that the resolution be amended to include government ownership of hospitals and a licensing commission for doctors.

Dr. Guy Mersereau of Welland, opposed the changes as "a coercive plan of threatening the medical profession."

Dr. Mersereau said such measures had been proposed before the introduction of medical care insurance in Saskatchewan and this proposal had "worsened the situation."

"A substantial minority" of Ontario doctors are in favor of government medical insurance and this minority would "seek to influence the profession not by coercion but by intelligent discussion," Dr. Mersereau said.

AGREES WITH DOCTOR

Donald C. MacDonald—provincial leader re-elected for a two-year term Monday—agreed with Dr. Mersereau: "We have no desire to get into a battle with the medical profession."

However, Mr. MacDonald said "we have no intention of compromising on the five basic principles laid down in the program."

The medicare resolution, as approved by the convention, proposes the establishment of a medical insurance plan to which all contribute and upon which all can draw in time of need.

The NDP plan would be introduced by stages and financed in part by money individual premium and partly through general revenue measures."

The remedy with which the convention passed the medical care resolution and elected a

(Continued on Page 9)

Briton Says Reds Used Photos To Blackmail Him Into Spying

LONDON (Reuters) — William Vassall, 39-year-old former British admiralty employee in Moscow, confessed betraying British information after being photographed in compromising sexual acts, it was alleged in a court here today.

Vassall, accused of two offences under the Official Secrets Act, was quoted by the prosecution as telling police in Moscow he was taken to dinner by Russians, plied with strong drink and photographed in compromising sexual acts.

Vassall was ordered to appear in London's Old Bailey Criminal Court for trial after the preliminary hearing. The date was not set immediately.

Prosecutor Mervyn Griffith-Jones read to the crowded Bow Street Magistrates Court Vassall's alleged statement recording his experiences in Moscow.

The statement said two Russian officials showed Vassall the photographs and threatened to make an international incident of the affair unless he told them about his work.

The statement said:

"I tried to stall them off with innocuous items but they said that unless I told them more important matters they would have me hauled off to the headquarters of the M.V.D. (secret police). I had no alternative."

Vassall, it was alleged, said he handed the officials documents, some of which would have been secret.

Vassall, a London parson's son, had been charged with recording and communicating information to the prejudice of the state.

Cuban President Demands UN Condemn United States Blockade as Act of War

UNITED NATIONS (CP)—President Osvaldo Dorticos of Cuba demanded before a tumultuous United Nations General Assembly Monday that the UN condemn as an act of war any U.S. blockade of the island republic.

U.S. Ambassador Adlai Stevenson said later his country would maintain its economic pressure against Premier Fidel Castro as the "least violent way" of moving against a Communist threat in the Western Hemisphere.

Dorticos was the first speaker of the day.

External Affairs Minister Howard Green of Canada was in the UN for the day but did not hear the Cuban president's speech. Green was host at a luncheon for Commonwealth leaders and also leaders of countries belonging to the 17-nation disarmament committees.

The chief U.S. ambassador, Adlai Stevenson, was ready for the Cuban president Monday. Outside the assembly hall he declared that "the maintenance of communism in the Americas is not negotiable."

Dorticos had challenged Stevenson to guarantee by deed and not words that the U.S. would not attack Cuba.

Dorticos was interrupted at the outset by cries of "murderer!" and "degenerate" hurled at him by spectators in the gallories. The galleries were closed to the general public. All those admitted held tickets issued to them by UN delegations.

Loud applause also punctuated the speech. It was led mainly by a group of Soviet UN employees who left their desks to attend.

Anti-Castro hecklers went into action at least five times. At the conclusion of the speech a group of pro-Castro demonstrators got in their licks by unfolding a banner reading "Stop Kennedy, master of Cuba." The guards were kept busy hustling out at least 20 demonstrators.

Stevenson took the assembly rostrum briefly to explain that he would violate UN tradition if he replied directly to a speech by a chief of state. He said he would make a statement at a press conference.

At the meeting with correspondents the U.S. ambassador described the charges by Dorticos as "neither original nor true."

He reiterated that the United States would not attack Cuba, but added "it is equally clear that the United States will not tolerate aggression against any part of this hemisphere."

He said it was absurd to describe U.S. economic action against Cuba as either aggressive or warlike.

Dorticos asked the assembly to consider whether or not a U.S. naval blockade of Cuba would amount to an act of war. He asked whether the United States had the right to take onesided action "in contempt of the United Nations." Then in reference to U.S. steps to halt shipments to Cuba he demanded that the United Nations condemn these "aggressive acts of the United States."

Macmillan Has Heart Set On Britain Joining Market

LONDON (CP)—The Conservative party annual conference opens in Wales Wednesday with the clear understanding that Prime Minister Macmillan has his heart set on taking Britain into the Common Market.

His job will be to convince the party this is a good thing.

On the surface it would appear the majority of party associations already agree. The agenda, drawn up several months ago, shows that they hail the 31 resolutions on the subject as a group and that 12 are more qualified and only four constituencies are openly hostile.

But the agenda pre-dates the London conference of the Commonwealth prime ministers with its barrage—almost to a man—of anti-Market feeling.

Now there is some speculation that the opinions of the Commonwealth leaders and the publicity they drew, plus the unanimity of the Labor party's opposition to the Market terms now available, may well influence the mood of the Tory conference.

Still, the Conservative party is traditionally the most disciplined of the three and its lead-

Loud applause also punc-ers are used to getting their own way. Despite the bitter anti-Market speeches that are bound to be made in debate, there is little doubt among party leutenants that the resolution summing up the pro-Market policy will get overwhelming support.

The opponents will find themselves in the somewhat embarrassing position of siding with the Labor argument. Even one of their amendments, urging the government "to associate with Europe in a manner which has the full agreement with the Commonwealth," sounds like an echo from the Labor convention last week.

Last year the leaders of the Tory anti-Market group made a bid to slow down the government's progress towards Europe but the some 4,000 delegates voted them with an overwhelming endorsement of Macmillan's stand.

Since then the prime minister has moved his plan ahead step by step—with his statement before the Commonwealth leaders, his television address immediately after that meeting and with his booklet, Britain, Commonwealth and Europe, issued last weekend.

86 FATALITIES ACROSS CANADA OVER HOLIDAY

Blackest Record In Recent Years

By THE CANADIAN PRESS

At least 68 persons were killed on Canadian roads during the weekend, one of the blackest records for long weekends in recent years.

It was the second worst record for any three-day holiday weekend since 1955. The only holiday weekend with a higher death toll was last month's Labor Day weekend, when 72 persons died on the roads.

The Canadian Highway Safety Council had predicted a toll of 70 for the Thanksgiving weekend.

Ontario led 29 road deaths and Quebec had 17. Others were killed in 11 in British Columbia, six in Alberta, two each in Manitoba and Nova Scotia and one in Prince Edward Island.

In all, 86 persons lost their lives in accidents during the three-day holiday.

ONTARIO DEAD:

Friday

Robert Rowley, 24, accidentally shot outside his home at Bracebridge.

Nathaniel Douglas Minard, 30, Toronto, when his car overturned on Highway 401 near Oshawa.

Harry Elliott, 28, Dublin, Ont. struck by a car near Stratford.

Patrick Moran, 32, and his daughter Karen, 6, Sault Ste. Marie, Ont., in a car-truck collision near Espanola.

Edward Isaac Blackburn, 84, New Toronto, in a two-car collision at Primrose, in Dufferin County.

Saturday

Alexander Maresch, 6, son of Mr. and Mrs. Walter Maresch of Kitchener, when the family car collided with a car and a transport truck on Highway 401 near Oshawa.

Eugene Pelkay, 19, and Harold McKinley, 22, of the Toronto area, when their car struck a

(Continued on Page 3)

Canadians Spent Thanksgiving Holiday With Little Activity

By THE CANADIAN PRESS

With temperatures in the low 50s in most parts of the country and storms with heavy rains on both the East and West Coasts, Canadians spent the Thanksgiving holiday in a relatively quiet manner this year.

Aside from special church services and a scattering of sports events, most provinces report little activity to mark the last long weekend before winter.

Traffic in Canada was generally light, but many people took to the highways to see autumn colors or visit the cottage for closing-up operations.

Many others stayed home to watch the football game of the World Series on television and enjoy the traditional turkey dinner with family and friends.

The most severe weather was in the Maritimes, where hurricane Daisy hit the eastern seaboard with winds as high as 85 miles an hour and waves 15 feet high. The three - day tropical storm, which was downgraded considerably by last night, took at least two lives in Canada. A father and son were drowned Sunday when swept off rocks at Peggy's Cove, 15 miles west of Halifax.

Aside from several football games there were no special activities planned for Thanksgiving in the Maritimes.

Most of the Quebec was generally sunny Monday and traffic in the Montreal area was reported quite heavy.

Most parts of Ontario enjoyed mild or sunny and warm weather and provincial police reported heavy traffic on major highways. No major tie-ups de-

(Continued on Page 9)

Rival Cuban Factions Battle In Front Of UN

33 Persons Arrested As Riot Follows Speech

NEW YORK (AP)—Anti-Castro Cubans attacked Castro supporters in front of the United Nations Building Monday with rocks and fists, then mounted a barrage of rotten eggs.

Police arrested 33 persons.

An address inside the General Assembly Hall by Cuban President Osvaldo Dorticos led the appearance of the demonstrators. Dorticos denounced the United States in his speech.

As he was doing so, demonstrators in the assembly galleries flung such epithets as "traitor" and "assasin" at Dorticos, while some 300 opponents of Premier Fidel Castro paraded outside.

As each demonstrator in the hall rose and shouted, he was surrounded by UN guards and escorted from the hall after being photographed for future identification.

THROW LEAFLETS

In one such demonstration, a woman sitting in the lower galleries threw a batch of yellow leaflets into the air. The leaflets said "communism has assassinated more than 200,000 men and women in concentration camps."

The clash between the pro and anti-Castro mobs on First Ave. occurred late in the afternoon, after Dorticos had finished speaking.

One clash broke out when the anti-Castro group hurled to distribute leaflets near UN headquarters. Another occurred after an anti-Castro demonstrator threw a concrete block at an opponent from a building under construction.

A pro-Castro supporter was struck on the head by the block and several others were pummelled by the anti-Castro group before police could reach the melee. They did so by forming a human wall to block another charge of the anti-Castroites.

The fighting appeared to have finally been put down when it broke out again.

THROW ROTTEN EGGS

Pro-Castro demonstrators had started to stack their placards against a wall when the rotten egg barrage began. Many of the eggs had been packed with a red dye, and small containers of the dye also splattered the street.

Of those arrested, 31 were anti - Castro Cubans and two pro - Castro. Police said the adults were charged with disorderly conduct, and three juveniles were charged with delinquency.

Fog Hits London

LONDON (AP) — The giant heavy fog of the autumn season hit shipping in the Thames, slowed rail and highway traffic and closed down London Airport for a day.

Flights from Geneva, Madrid and Barcelona were diverted to Paris. Airliners from New York flew on to Frankfurt without stopping. Later the haze lifted and normal air traffic resumed.

HURRICANE DAISY BIDS FAREWELL TO MARITIMES

Father and Son Swept to Death

HALIFAX (CP)—A weakened hurricane Daisy faded eastward today with a farewell blast at Prince Edward Island on the heels of a three-day rampage through Nova Scotia and eastern New Brunswick.

The hurricane, reduced to a "disturbance" early Monday, made a brief comeback over Prince Edward Island later in the day when it collided with a flow of cool, northern air.

Summerside, P.E.I., reported 70 - mile - an - hour winds with gusts to 80 Monday night but the storm was diminishing. It was expected to dissipate rapidly in the Atlantic south of Newfoundland.

In Nova Scotia, Shelburne and Yarmouth suffered heaviest damage as the storm gained strength Sunday.

A $16,000 breakwater in Shelburne was swept away and three small fishing boats were smashed on shore. A 20-foot building and the deck from a 200-foot government pier near Shelburne were lost.

SWEEPS TWO AWAY

At Peggy's Cove, 25 miles west of Halifax, a father and son were swept from rocks into the sea by a towering wave. Four other persons among a group watching the storm-tossed waves were rescued after being swept into the water.

Two men and a woman en route to Australia on board a 36-foot converted fishing boat, crashed ashore Monday on a rocky beach at Seaforth, 15 miles east of here.

Ken Pitt-Jones, 40, of Sydney, Australia, his 40-year-old Norwegian-born wife Astrid and Jeff Kellock, 36, of Glascow, Scotland, escaped with only a wetting. Their boat was later severely damaged.

They had sailed across the Atlantic from England via the Azores with Halifax as their immediate destination. They now plan to get jobs in Halifax before deciding whether to continue the trip.

The hurricane, before moving into the Maritimes, was blamed for at least 24 deaths in New England.

Soblen Took Drug Hidden in Secret Pocket

LONDON (AP)—A coroner's jury held today that Dr. Robert A. Soblen committed suicide by swallowing a sleeping potion hidden in a secret pocket of his trousers.

A Scotland Yard detective testified Soblen apparently managed to conceal the sleeping pills in his clothing despite a minute search of his person just before he entered the ambulance.

A prison guard said Dr. Robert Soblen was stripped to the skin and searched less than two hours before he gulped down an overdose of sleeping pills Sept. 6.

The 62-year-old psychiatrist collapsed in an ambulance carrying him from Brixton Prison to Hospital. He was to have been put on an airliner for America, where he faced a

(Continued on Page 3)

Coming Events

Commencing today, Coming Events will be published as the first item of the Classified Page.

27 Applications Made for Right To Sell Liquor

KINGSTON — Twenty-seven hotels, private clubs, motels and restaurants in the tourist-conscious "seaway valley" will seek the right in Brockville Oct. 19 to sell liquor, beer and wine.

H. J. F. Stewart, QC, deputy-registrar for No. 10 district said the applications will be reviewed at a special hearing called by the Ontario Liquor Licence Board.

The 27 applications, far more than usual, are from business firms and private clubs in the seven waterfront counties of Lennox-Addington, Frontenac, Leeds, Grenville, Stormont, Dundas and Glengarry.

Mr. Stewart said most of the applications are for cocktail lounge room for both dining and cocktail lounge privileges and a few for just the consumption of beer.

Presents Evidence In Bow Lake Dispute

D. J. Whalen, real estate broker, of the city last week in Toronto gave evidence before the Mining Commission on his appraisal of property values in the Bow Lake area near Barkcroft in an action between several property owners and Faraday Mines. Mr. J. J. Robinette, Toronto solicitor, acted for the property owners.

Purchasing Agents Will Meet Here

The second meeting of the Purchasing Agents' Association of Eastern Ontario will be held at the Tope Motor Hotel in Belleville, Wednesday, October 10. The executive meeting will commence at 5:00 p.m. and the dinner meeting at 6:30 p.m.

The president, Mr. Bill Templeton, of the Pyrotenax of Canada Limited, Trenton, will chair both of these meetings, which will feature speakers Mr. T. McFaulds, Phillips Electrical, Brockville, Mr. F. B. H. Sheffield, Northern Electric Company, Belleville, and Mr. G. H. Davies, Miller Bros. Limited, Trenton. Their topic will be "Inventory Control and Value Analysis."

Gasoline Pumps Being Taken Out At Taxi Stand

Gasoline pumps formerly used in operation of the one-time Texaco service station at the corner of Front and Bridge Streets are being moved to another spot for taxi parking.

The pumps haven't been used for several years but before over a year and it has been decided to remove all but one of them to make more room for taxi parking.

One of the pumps is being moved to the back of the lot for our own use and the others are being taken out" noted Grant Devolin, manager of Central Taxi.

Two Students Win Argyll Awards

The monthly meeting of Argyll Chapter, IODE, was held October 3, in the Legion Rooms, with the regent, Mrs. Alex Cunningham presiding.

Reports of delegates and members were delegated to attend semi-annual meeting in Peterborough on October 17 and 18.

The present chapter has been asked by the Quinte Area Emergency Organization to participate in a six weeks' course, one night a week, with Lt.-Col. Angus D. Duffy as co-ordinator.

The annual dessert bridge, hat and fur show, was a most successful venture as reported by the treasurer, Mrs. Duffy.

It was reported that Robert Burr, a former BCIVS student, had won the scholarship this year of $100, and Bruce Bath, a Grade 10 student, Course II at Moira Secondary School, the $25 award.

The chapter decided to make a contribution to the Canadian Education Trust Fund or the Children's Aid Society, to assist children over 18 towards further education.

Members were reminded of Blits Night, October 16th, for the United Appeal, and were assigned duties as hostesses.

Final plans were completed for the annual district dinner to be held October 24, in Tabernacle Church with Mrs. W. R. Morrison as guest speaker.

The hostesses, Mrs. A. Fullerton, Mrs. O. Smith and Mrs. T. Clapp, served refreshments.

The Argyll Chapter, IODE, is a member of the United Appeal.

NDP APPROVES

(Continued From Page 1)

new provincial executive did not carry over into the afternoon session.

Richard Fidler from Toronto York East unsuccessfully challenged the policy passed on consumers rights in a draft of the party platform.

Other delegates had previously criticized the placing of the word on "protecting the consumer" in the party platform in the platform.

The preamble, subsequently approved without change by the convention, read in part:

"There are many things known as consumers."

Representation from labor union spokesmen defeated a resolution from the mid-Toronto riding of Dovercourt for the NDP provincial executive appoint a committee "to study and report upon the advisability and feasibility of establishing a labor-relations court."

Tempers flared on one particular phase of the resolution which stated: ". . . The strike should be used only as a last resort."

The convention approved four farm policy resolutions to:

1. "Bolster the net income of farmers by a program of effective solution to agricultural problems . . .".

2. Establish farm production costs by encouraging co-operatives and instituting public ownership "in those areas necessary to control over prices of fertilizers, weed sprays and other basic supplies."

The "labor and management" sections of the draft program was approved with few changes. That portion of NDP policy promises:

Economic and social planning to "create the basic conditions of full employment."

Several resolutions in the 33-page draft program, not discussed because of time limitations, were referred to the provincial council.

Garage Supply Dealers to Be Entertained

One of the few employee-owned enterprises in the Belleville area, Garage Supply (Belleville) Ltd. with a staff of 22 persons, will be "at home" to their various dealers for three days this week.

The local automotive wholesale supply house is holding open house for the dealers on Wednesday, Thursday and Friday.

Started in Belleville back in March, 1931, to supply the automotive trade with parts, equipment and machine shop services, Garage Supply at that time was the first branch of the parent firm in Toronto. There are four members of the staff still with the local firm. These are Orlin "Bolter" Lloyd, president, F. S. Douglas, manager, Ken Allan and Miss Queenie Tees.

The local firm became an employee-owned enterprise in 1954 when the branch was purchased from the parent company.

Six years ago the site of their office at Station and Bridge Street was taken over by the federal government for the new federal building and the firm was forced to obtain new quarters.

A site on Harriet Street was purchased and a new headquarters with 12,000 square feet of floor space was constructed.

The firm supplies customers in the area from Port Hope to Kingston, Prince Edward county and the area north of Belleville.

Several Homes Shaken by Heavy Blast

Shortly before noon on Monday several homes shook when jets, flying over the city broke the sound barrier.

Rumors were heard that there had been an explosion at the Shopping Plaza, but city police after checking this out found it to be untrue.

Another rumor was that two railway cars, owned by the CNR were blown up near Point Anne, but this was also found to be untrue, as was the rumor that blasting was being carried out at the site of the new sewage disposal plant in the city.

MAIN NORTHERN BASE

Revolute Bay is the main base for northern Canadian supply operations.

Obituaries

JOHN HENRY LAFFERTY

TRENTON — On Friday, Rev. M. E. Farrell of New York City celebrated Requiem High Mass in St. Peter's Church, Trenton for John Henry, (Jack) Lafferty, of R. R. 4, Trenton. Mr. Lafferty died at Trenton Memorial Hospital last Tuesday. He was 58.

Present in the Sanctuary for the Mass were the Very Rev. J. G. Clancy, P.P., St. Peter's Church; Rev. W. H. Dunphy, of the Sacred Heart Church at Bataws and Rev. G. F. Sullivan of St. Alphonsus Church at Wooler. Mr. Lafferty was a member of St. Alphonsus Church, Wooler, where John McCormick, Ambrose McAuley, Alec Rutherford, Fred Morgan, Basil Brooks and Jack Alyea. Interment was in Mount Calvary Cemetery. The service was under the direction of the Weaver Funeral Home of Trenton.

Born in Murray Township, Mr. Lafferty was the son of the late Mr. and Mrs. Henry Francis Lafferty. He had farmed in Murray and was engaged in business in the township for many years. He had been in poor health for the past year and a half.

Mr. Lafferty is survived by his wife, the former Lillian Mary Eves; a son, John, at home; two sisters, Miss Wilhelmina (Jennie) Horsley, R. R. 4, Trenton and Mrs. William (Evelyn) Finlay of Glendale, California and three brothers, Harry of R. R. 8, Trenton, Frank of Rosenesth, Ont., and Wilmot of R. R. 3, Trenton.

MRS. ROY GOODMAN
Frankford—Trenton

Living in Trenton with her sister for the past four years, Mrs. Roy Goodman, of College Street, Trenton, died suddenly at her home on Sunday. She was in her 74th year.

Born in Scotland, she was the daughter of the late Mr. and Mrs. Hugh Mills and had lived briefly in Frankford before going to Trenton. She was a member of the Presbyterian Church.

Twice married, she is survived by her husband, Roy Goodman and a son, Robert Kidd of Stockdale. Her first husband, James Kidd, died some years ago.

Also surviving are four sisters, Mrs. Frank Hutchison of Parkhurst, Trenton; Mrs. Lawrence (Kitty) Moore of B.C.; Mrs. William (Jean) Shilcock of Trenton, and Mrs. William (Janet) Wood of Stockdale, and three brothers, George of Hearn Bay, Sandy of McArthur's Mills, and Jack of Belleville.

Resting at the Rowe Funeral Home, Frankford; the funeral announcement appears elsewhere in this edition.

HUGH WILBUR PHILLIPS

The funeral of Hugh Wilbur Phillips was held Monday at Frankford United Church. Rev. Charles Judd officiated.

Interment was in Frankford Cemetery.

The bearers were Mac Claire, Alman Spencer, Clinton Cooper, George Montgomery, Philip Turner and Brennan Wannamaker. Honorary bearers were Frank Loso, Douglas Ketcheson, Ed McGeechy, Fred Stucky, Walter Broadbent and Gerald Richardson, all members of the Bataws, Frankford and Stirling police departments. Bataws firemen formed a guard of honor. Miss Bonnie Rowe sang at the funeral.

HERBERT ASHLEY KEEGAN

The funeral of Herbert Ashley Keegan was held from the John R. Bush Funeral Home on Saturday afternoon. Rev. D. W. Sinclair conducted the service in the chapel and also the committal rites in Belleville Cemetery.

The bearers were William Lynch, Russell Cousins, David Anderson, Jerry Steed, Charles Rushlow and Peter Archer.

HAROLD E. MARTIN

Funeral services for the late Harold E. Martin were held Saturday at the John R. Bush Funeral Home, with Rev. E. W. Coleman officiating. Interment was in the Martin Family plot at Riverside Cemetery, Napanee.

The bearers were Ross Schryver, Wayne Simmons, Lyle Twiddy, Ira A. Morton, F. A. Roper and H. Haley.

Many Subjects Discussed at H&S Course

The use of Parliamentary Procedure is definitely conducive to effective meetings, so observed those attending the second night of the Leadership Course being presented by Belleville and District Home and School Council at Bayview School.

The guest of the evening, Mr. D. Maddocks, District Representative Community Programs Branch of Department of Education, presented, to the group, a film entitled "Effective Meetings" which illustrated the effect, on a meeting, when it gets out of hand. Later on the film used proper procedure which led to a more organized and effective meeting. After the members had time to discuss the film and its values they were reassembled and Mr. Maddocks led the group in analyzing the purpose of the film and pointed out its benefits in relation to their respective association/meetings.

Policies and Public Relations were handed three True or False questions. The group as a whole reported their answers giving the reasons why they picked a True or a False answer which many times was enlarged upon by the group as a whole so that many points were quickly covered which often all could not benefit by associations.

Mrs. D. Jones pointed out some publications, pertaining to the subjects covered by the evening's programs, for the group's attention to the excellent display on hand for their benefit.

Chairman for the evening, Mrs. S. Stenson, thanked Mr. Maddocks for his part and extended an invitation to all present to attend the 3rd and last night next Thursday, October 11th, when the Role of Home and School, namely Programs and Policies, will be discussed.

It will be held at Bayview School on Highway No. 2 just east of Fairley Ave., Belleville, at 7:30 p.m. Everybody is welcome to come and receive help with their association's programing.

Pinkston & Luscombe
Funeral Directors
60 Victoria Ave. Dial
at Church St. WO 8-4123

LONS MEMORIALS
ON EVERETT STREET OFF WEST MOIRA.
Designers and Suppliers of
NATURAL GRANITE MEMORIALS
BRONZE PLAQUES
MARBLE MEMORIALS
LONITE MEMORIALS
CEMETERY INSCRIPTION WORK & CLEANING.
— NEW HOURS —
Open Fridays 'til 9.00 p.m.
Ample Parking for Your Convenience
W. A. LOWEN, Manager
LONS STONE WORKS LIMITED
109 Everett Street Belleville
Phone WO 8-6897

IN MEMORIAM

BUSH — In loving memory of Mrs. William Bush, who passed away October 9th, 1960.

Sadly our hearts we must again. Some day we know not when. To God's will we bow in submission.

Never to part again.

—Lovingly remembered by her husband William Bush.

COOKE — In loving memory of our dear father, William Cooke, who passed away October 9th, 1959.

You're not forgotten, father, dear, As long as life and memory last, For you're remembered Every hour.

—Sadly missed by Vera, Lena and Clifford.

ROWE — In memory of my brother Raymond Rowe, who passed away October 9th, 1959.

Time heals a heart but not forgotten Though on earth you are no more. Still in memory you are with us, As you always were before.

—Sadly missed by your brother Jim, sister-in-law Peggy and family.

ROWE — In loving memory of a dear husband and father, Raymond Rowe, who passed away October 9th, 1959.

Nothing can ever take away The love a heart holds dear, Fond memories linger every day, Remembrance draws you near. Forever remembered by wife and family.

COOKE — In loving memory of a dear father, William Cooke, who passed away October 9, 1960.

True was his heart, his action kind His life was a blessing, his memory is dear, Reminds us of the face, the smile, the body, Now lying silent here.

—Missed by Harold and Rosanne.

DOUGLAS — In loving memory of our father, Lorne Douglas, who passed away, October 9, 1958.

Gone dear father, gone forever, From our home you used to dwell, Your loss is more than we can tell, None on earth can take your place, A happy home you always made, How sweet the memory still, That death has left a loneliness, The world can never fill.

—Remembered by Shirley and Marvyn Scott, Jack and Edna Douglas.

COOKE — In loving memory of a dear grandfather Will Cooke who passed away October 9, 1954.

Time speeds on, two years have flown, Since death its gloom, its shadows threw, Within our home, where all seemed bright, And took from us a shining light, But memory keeps his face in view, His voice, his smile, the same as true.

Here we mourn, but not in vain, For up in heaven we will meet again.

—Ever remembered by Everett and Grace.

DOUGLAS — In memory of my husband, Clarence Douglas, who passed away October 9, 1960.

The face I loved is now laid low, Your happy voice is still, The hands so often clasped in mine, Lies now in death's cold chill. Often at night I think of you, When I am all alone, And wish that you were much I miss you dear, No one knows the bitter pain, I have suffered since you left me, Life has never been the same, Ever lovingly remembered by Agatha.

HOLGATE — In memory of our sister-in-law, Wanda Holgate, who passed away October 9, 1961.

As the gathering sad is an open gate,
Through which our loved ones go,
To a place of far more peace and joy,
Than we could ever know.
Our hearts are sad and weary, waiting
Our call,
To give her strength and rest;
May we then find our comfort,
In the thought that God knows best.

—Always remembered by Freeman, Helen and family.

BIRTHS

MAVETY — Larry and Bernadette (nee Rose) are happy to announce the birth of their son, Lawrence Joseph at the Belleville General Hospital on Saturday, October 6, 1962. Two brothers welcome baby home.

NOTTING — Bruce, the son of Evelyn and Ted Notting are pleased to announce the arrival of his brother, Kevin Edward, October 5, 1962, at Belleville General Hospital. Weight 8 lbs. 12 oz.

DEATHS

GOODMAN, Margaret — Suddenly at the home of her sister, Mrs. Russell Parkhurst, 11 College Street, Trenton, on Monday, October 8, 1962, Margaret Ann Goodman in her 74th year.

Resting at the Rowe Funeral Home, Frankford. Service 11p.m. at 1.30 p.m. Rev. Charles Judd officiating.

Interment, Stockdale Cemetery.

CARDS OF THANKS

We would like to take this opportunity to say a most sincere "Thank You" to all our relatives, friends and neighbors who sent cards and called to see us on our golden wedding anniversary. We would especially like to thank Rosslyn Stenabaugh for their lovely gifts, the United Church congregation for the lovely flowers and the Rev. Mr. Coleman for his visits. To all others for their beautiful cards and kind thoughts and to everyone who helped in any way in making our anniversary such a happy one. The memory of the occasion will remain with us always. Thank you one and all.

—Mr. and Mrs. Rosie, Roslin, Ontario.

We wish to express our heartfelt thanks and appreciation to all our friends and neighbors for their acts of kindness, messages of sympathy, floral tributes and Sacred Bibles, during our recent bereavement in the loss of our dear husband and father. A special thanks to Dr. Lawson, Whitney Sagon Chapter, Rev. K. Winter, Hillcrest Choir, Mr. Bert Smith undertaker.

Mrs. Harold Groves and family.

FLOOR SANDING AND FINISHING
GLEN ELLIOT
186 Dufferin Ave. WO 2-3688

Belleville Unit of the
CANADIAN CANCER SOCIETY
Office at 224 Pinnacle St.
WO 2-0686
Hours: 2 to 4 p.m.
Monday through Friday
For organizations wishing films and literature on "Cancer"
MISS MILDRED HALL
WO 8-6528 after 5 p.m.
CANCER SOCIETY MEMORIALS CARDS available at office

PASTUREMAN
IMPROVED PASTURE MIXTURE
GIANT TIMOTHY
CLOVERS
GRASSES
Discounts For Quantity
Bishop Seed Co. Ltd.

Elizabeth Arden
BLUE GRASS FLOWER MIST
4-oz.
with ATOMIZER
Special 2.50
LATTIMER'S DRUG STORE
228 FRONT STREET WO 8-5549
FREE DELIVERY

SUPERTEST
PROUD TO BE CANADIAN!

LATTIMER'S DRUG STORE
228 FRONT STREET DIAL WO 8-5549
Open Wednesday
ALL DAY TO 8.00 P.M.

Super Special . . .
An "EARLY BIRD" Bargain
CHRISTMAS CARDS
A beautiful assortment of 50 Cards with Envelopes.—
for only
98c
Geen Drugs Limited
DIAL WO. 2-4851
PRESCRIPTIONS
FREE DELIVERY
OVER 125 YEARS OF FRIENDLY SERVICE
Free Delivery 'til 8 O'clock

Three Canada Geese Shot Near Kaladar

There will be three less Canada geese flying south this year due to the fine marksmanship of Leo Hay, an employee of the Aluminum Star Products.

He was out hunting yesterday down Kaladar way, when he spotted a flock of geese coming in for a landing to rest and feed. Sneaking up through the underbrush, he got within range and knocked down three of the birds.

Doug Burns of Harris Dr., got his Thanksgiving dinner the easy way. He was sitting in his own home when a partridge crashed into the window of his home and was knocked out. Mr. Burns soon had it in the pot for a game dinner.

Two Remanded Until Friday

Two local men appeared in city magistrate's court here this morning, charged with breaking and entering the Club Canara on Hambley Street, with intent.

Appearing before Magistrate T. Y. Wilkes were Robert Clipp, age 18 and Thomas H. Keck, age 21.

The two were remanded until Friday.

GOLD DISCOVERY

Gold was discovered in Australia in 1851.

EMERGENCY TREATMENT FOR POISONING
UNIDOTE
● Universal antidote for all types of poisoning
● Absorbs or neutralizes any poison.
This is an essential item for every first aid kit and every home. Especially vital where there are children.
Only 1.49
DUFF'S - DRUGS
"Your Friendly Store"
WO 8-7928 Free Delivery
Open Tonight 'til 8.00

The Third Annual
GRADUATION EXERCISES
of
Moira Secondary School
will be held in the auditorium
FRIDAY, OCTOBER 12
7.30 P.M.
PUBLIC CORDIALLY INVITED
RECEPTION DANCE

NATIONAL BRANDS
DISCOUNT PRICES
ALL THIS WEEK

	Reg. Price	Our Price
ALKA SELTZER	.78	.68
ANACIN TABLETS	.89	.79
DODD'S PILLS	.79	.69
ENOS SALT	1.19	.89
JOHNSON'S BABY POWDER	.75	.68
LAVORIS	1.25	1.05
LYSOL	.83	.74
RESDAN	1.50	1.29

DOLAN THE DRUGGIST
WO 2-3406 Free Motor Delivery
Open Evenings until 8 O'clock

East Germans Block British Aid to Refugee

BERLIN (AP)—The Western allies apparently have decided to do nothing except protest the refusal of East German guards to let a British army ambulance go to the aid of a man shot just across the Berlin wall. The protest Monday.

The East German action was seen as a blow to Western prestige in Berlin.

"Just one more slice off the Berlin salami," said one West Berliner.

Western officials were reluctant to predict what further action might be taken. From their remarks it seemed unlikely that anything would be done.

Some acknowledged that the East Germans could cite their successful blocking of the ambulance Saturday as a precedent for stopping other Western military traffic in East Berlin. They pointed out that this had not happened yet.

They also pointed out that the East Germans could halt all Western traffic unless the Allies gave it armed escort. The Allies did that with some military vehicles last October when the East Germans began stopping Allied cars. The East Germans backed down after the Russians and the Americans each rushed tanks up to the wall.

SUGGESTS BAN

Mayor Willy Brandt's socialist party said Soviet vehicles should be banned from West Berlin in retaliation for the East German action.

There was no indication, however, of any such Allied plans.

East German guards Monday apparently killed two East Germans trying to swim the Spree River to the West. The mother of one of the men trying to escape saw the shooting from the Western bank and collapsed.

West Berlin police said one swimmer apparently was hit by the border guards and drowned.

A witness said he saw a second swimmer with his feet in the air, either hit by the gunfire or diving to avoid it.

The East German guards also fired on a West Berlin police car that had rushed to the scene. The West Berlin police returned the fire. More than 50 shots were fired but no one was reported hit.

SOBLEN TOOK

(Continued From Page 1)

life sentence as a spy for the Soviet Union.

Instead, he was taken to Hillington Hospital. He died nearly five days later after a series of convulsions attributed by his doctor to a brain hemorrhage.

The prison guard, Wilbur Burrows, said the last - minute search of Sobien yielded handkerchiefs, a ball point pen, an empty glass vial and a paper pie packet labelled "sunflower kernels."

He testified that the search was so thorough it would have been impossible for Sobien to have concealed anything on his body.

FOUND PILLS

Earlier, an official of the Brixton Prison hospital said Sobien had been caught hoarding doses of a mild tranquilizer prescribed by a doctor. Three pills were found hidden in a locker by his bed.

The official, William Murray, said the prescription was then withdrawn.

Coroner H. G. Broadbridge asked the prison doctor who attended Sobien, Dr. Dudleigh Ormer Topp, if the police had showed him "some little pink tablets that had been found."

"Yes," replied Topp. "I had never seen them before and I understand they are not of English manufacture."

"As far as you know they were not prescribed for Dr. Sobien in the prison hospital?"

"We had never seen any of those tablets in the hospital," said Topp.

Constable Victor Renshaw, who guarded Sobien in the exam-unit of Lincoln Center for the bulance on the way to the air- Performing Arts. Pritchard's port, said the pink tablets were secretary came on stage later found in one of the spy's pock- and told the audience the pianist ets after he collapsed and was appeared to have been affected taken to the hospital. by nervous exhaustion.

KELLY'S REXALL DRUGS
411 BRIDGE ST. EAST DIAL WO 2-2322
OPEN ALL DAY WEDNESDAY
FREE PROMPT DELIVERY
OPEN SUNDAY 9.30 A.M. TO 8.00 P.M.

Vanier Unveils Memorial at Vimy Barracks

KINGSTON (CP) — Governor-General Georges Vanier Saturday unveiled a memorial dedicated to Canada's war dead erected by the Royal Canadian Corps of Signals at Vimy Barracks near here.

A life-size statue of Mercury, mythological messenger of the gods, is the central feature of the memorial. The statue, cast in bronze by an Italian craftsman, is flanked by low stone walls which create an entrance to Vimy Barracks.

The Governor-General, speaking to an audience of about 500, said: "Each time a member of your corps lays down his rifle, so each time does a man register his conviction that the values and ideals we hold in common are worth dying for."

The memorial also unveiled a plaque carrying the corps badge and the inscription in both French and English: "To those in the Royal Canadian Corps of Signals who gave their lives for their country."

A telegram from the Princess Royal, colonel-in-chief of the corps, who turned the first sod for the memorial last June, said she was impressed with the "concept and simple design of the memorial."

86 FATALITIES

(Continued From Page 1)

parked delivery truck near Hamilton.

Edward Thoback, 36, of the Bronte district, struck by a car on Highway 7 near Lindsay.

Charles Brown, 57, Severn Bridge, struck by a car on Highway 11 near Severn Bridge.

Andrew William Doyle, 53, Bradford, Ont., when his station wagon and a pickup truck collided on Highway 11 near Temagami.

Kenneth Nolan, 47, Delroit, when he fell from a car in Windsor.

John Stanley Jackson, 21, Lasark, when his car rammed into a parked truck near Perth.

Marjorie Murray, 16, Windsor, in a head-on collision 18 miles east of Chatham.

Ambrose Gerrior, 38, of Sandwich, Ont., when his car collided with another car near Brantford.

Constable Alton Morrell, 19, Petawawa army camp, when the car in which he was riding crashed into the rear of a loaded lumber truck on Highway 17 near Pembroke.

Robert Hall, 69, struck by a car in the Toronto-area town of Oakville.

Sunday

Harry Baker, 71, Kingston, in a two-car collision near Napanee.

Max Blackman, 67, struck by a car at Toronto intersection.

Jakob Wilhelm, 30, hit by a freight train near Strathroy.

Mrs. Charlotte Durfey, 52, in a two-car collision near Gore Bay on Manitoulin Island.

Mrs. Eliza Finch, 65, Niagara Falls, struck by a car on Highway 8 near Hamilton.

Wayne Coombe, 14, of Windsor district, hit by a car while walking along a road near his home.

Mrs. Marie Meline Sabourin, 75, struck by a car while crossing a street near her home at Sudbury, Ont.

Marcel Dontigny, 29, believed to be from Sault Ste. Marie, died Sunday after falling and striking his head on a sidewalk Saturday night in Sudbury.

Monday

Arthur Dunham, 34, Point Edward, when his car went off a highway near Wallaceburg.

Jack Huxinga, 18, Seaforth, in a two-car collision near Goderich.

Linda Bowman, 14 - year - old daughter of Mr. and Mrs. Norman Bowman of Hespeler, in a car crash near Hespeler.

Harry Hamilton, Preston, in a two-car crash at Westover, near Hamilton.

William John Thomas Sandford, 11-year-old son of Mr. and Mrs. W. J. Sandford of Oro Township, struck by a car while riding his bicycle near Barrie.

William Rea, 21, West Hill, when his motorcycle crashed through a guard rail in Toronto.

PIANIST COLLAPSES

NEW YORK (AP) — Pianist Robert Pritchard collapsed and was carried off the stage of Philharmonic Hall Monday night at the conclusion of a recital in the newly opened unit

First Aim Was To Kidnap Gen. de Gaulle

PARIS (Reuters) — Three men arrested in an attempt on the life of President de Gaulle were held on examining magistrate Monday their first aim had been to kidnap de Gaulle and "try" him.

Police sources quoted Lt.-Jean Marie Bastien-Thiry, Lieut. Alain Bougrenet de la Tocnaye and Jacques-Charles Prevot as saying if the attempt at kidnapping had succeeded de Gaulle would have been "tried" by a military tribunal of the outlawed national resistance council, an extremist group.

Asked by Magistrate Maitre Georges Reynaud why they had no handcuffs on rope with them, the three replied: "We knew de Gaulle would behave with dignity and calm and ropes to tie him would not be necessary."

They admitted that if the kidnapping attempt failed the second aim was to kill the president, the sources said.

Full Timetable Arranged for Market Talks

BRUSSELS (Reuters)— Britain and the six European Common Market countries today were agreed on a full timetable for further ministerial talks on Britain's market entry after talks here Monday.

Britain's chief market negotiator, Deputy Foreign Secretary Edward Heath, said after discussions with Market ministers "we can now get down to hard work again."

He said a "sound program of meetings has been worked out together with a comprehensive program of work for deputies".

He added, however, that "no deadline of any kind" had been set for the conclusion of negotiations, adjourned in August in near-deadlock, largely over the question of foodstuffs from the Commonwealth if Britain joins the trade group.

Informed sources here said the ministers would meet again Oct. 25, 26 and 27 to discuss Britain's agriculture.

If Britain and the six also will meet at Ministerial level Nov. 13, 16 and 17 to discuss food products from Canada, Australia and New Zealand and the financial requisition of the Common Market's common agricultural policy, sources said.

WESTGATE PHARMACY
OPEN ALL DAY WEDNESDAY
'til 10 p.m.
Opposite Hastings County Home
On Trent Road at City Limits
WO 2-2052 CITY WIDE DELIVERY
Open Daily 'Til 10 P.M.

Papuan natives help to unload a RCAF Otter aircraft at Biak, West New Guinea. Two of the amphibious Otters have been provided by Canada for reconnaissance and transport duties with the UN Security Forces in that country. The aircraft will be flown and maintained by RCAF air and groundcrews of Air Transport Command.

Trenton News

BY EULA BONTER—Phone 2-1879

Curling Club Getting Ready For Season

TRENTON — For the past month the draw and bonspiel committee at the Trenton Curling Club has been busy compiling the 1962-63 curling schedules.

November 6 to 10 will see the men's opening bonspiel, with the club opening bonspiel coming at the end of the month. In December, such events as a men's one-day invitation spiel; the club Christmas mixed spiel and a one-day Saturday mixed will take place. January and February will see several one-day invitational events, with the men's Bay of Quinte Bonspiel being held from Jan. 30 to Feb. 3; March is highlighted by the St. Pat's Bonspiel on the 16th, and the final, closing bonspiel will be held from April 2 to April 6.

A special event to remember is the King-Jon Winter Carnival from Jan. 21 to 25.

CONTINUE PROBE

Constable Sidney Vickers of the Trenton Police Department is continuing an investigation into the cause of a fire, believed to have been set intentionally, in a large shed owned by Joe Dale, on the riverfront in east Trenton, which occurred last Tuesday night.

Fire Chief Cecil Ellis said today that quick action on the part of Mr. Dale had saved the shed from complete destruction. "Captain" Joe noticed the fire and attempted to put it out himself, burning his hand badly in the process. When he saw that it was beyond him, he put in a call to the fire department and concerted effort extinguished the blaze.

El TORO
SPECIAL OF THE WEEK
French Onion Soup
Chef's Salad Bowl
Beef Tenderloin Steak
Onion Rings
Baked Potato
Roll and Butter
Strawberry Tart
Tea or Coffee
$2.25
El TORO STEAK HOUSE
South of Trenton
On Highway 33 North of Murray Canal

$275 Damage In Three-Car Collision

TRENTON — In spite of increased holiday traffic on Trenton streets over the week-end, only two accidents were reported at Trenton police station, both of which ocurred on Saturday.

Damage estimated at around $275 was the result of a three-car collision on Front Street, around 11.30 a.m.

Police say that a car, driven by Peter Cosgrove, R. R. 6, Belleville failed to stop because of the wet condition of the road, when the driver applied the brakes, and struck a car in front, driven by Wayne Panko, R. R. 1, Trenton, which slid ahead into a third vehicle, driven by Pet. Ronald Weaver of Camp Borden. The Panko car was damaged to the extent of $250; the other two vehicles sustaining minor damage only.

Later on Saturday, damage estimated at $700 re-sulted when cars driven by Michael Thomas McDonald, 28, of 147 Henry St., and Ross Alexander Hoffman, 43, 8 Henry St., collided at the intersection of Henry St. and Victoria Ave. The road was wet and covered with sodden leaves at the time of the accident, and rain was falling. Drivers and passengers in the two cars were uninjured.

WILL HOLD CLASSES

Hunter safety classes will be held in Trenton prior to the deer hunting season. On Monday, Oct. 22 and Tuesday, Oct. 23, classes will be held in the town hall, with lectures each evening and a test at the end of the session. Instructor Dennis Atkins and other members of the hunter safety committee will be present to instruct and answer queries, conduct tests etc.

Two Hercules Transports Fly Otters to Papua

BIAK, West New Guinea — Two C130B Hercules aircraft of the RCAF's Air Transport Command landed at this far eastern air base in early September.

The Hercules landed in a typical, tropical downpour, carrying aircraft and crews for the United Nations Security Forces in West New Guinea.

Carrying two amphibious Otter aircraft complete with RCAF technicians and aircrew, the Hercules left the RCAF Station at Trenton on Thursday, August 30. The Hercules stazed through California, Honolulu, Wake Island and Biak. The first aircraft completed its 8,000-mile journey about 7 a.m. on Monday morning, tactually Sunday evening Trenton time as the crew had flown over the International Date Line after leaving Honolulu).

The Otter aircraft were unloaded from the Hercules using local Papuan laborers and offloading equipment carried in the aircraft, again demonstrating the Hercules' outstanding versatility in loading or offloading bulky items with a minimum of external ground handling equipment. The Hercules' rear ramp was lowered and, using wooden rollers, the Otter floats, skis and floats were rapidly off-loaded and soon ready for assembly shortly after the Hercules shut down at Biak.

Donald Dishart Is Assistant Post Master

TRENTON — Donald Dishart, 35, who has been with the Kingston Post Office since 1947, has been promoted to assistant postmaster at Trenton. He assumes his new duties today.

Mr. Dishart, born and educated in Kingston, joined the RCAF and served during the Second World War as a wireless air gunner in Canada and overseas following his graduation from KCVI in 1943. After the war he worked with the department of veterans' affairs for six months, before joining the post office department as a letter carrier.

He was promoted to a supervisor's position in September of 1959, and last June he was promoted again to the charge of financial services at the local post office.

Active in community affairs, Mr. Dishart served as a captain with the PWOR since 1948 and is still a member of the board of managers, serves as an elder of St. Andrew's Presbyterian Church and is assistant superintendent of the Sunday School. He is also a member of the RCAF Association.

Prior to his promotion as a postal officer in 1959, he served terms as secretary, then president of the Kingston branch of the Canadian Postal Employees Association.

Mr. Dishart married Eugenie Marie Babin of Baiawa in 1947. They have four sons and a daughter, ranging in age from 5 to 14.

Mr. Dishart finished his work at the Kingston Post Office on Friday and is planning to move to Trenton over the Thanksgiving weekend.

Quinte Stamp Club Plans Exhibition

Stamp collectors of the Quinte district should find much of interest to them at the Kiwanis Centre this Saturday afternoon and evening. The Quinte Stamp Club will be host to a large group of philatelists, with visitors expected from the district bounded by Toronto on the west to Ottawa on the east.

This fifth annual exhibition will feature attractive competitive displays of stamps, a dealer's bourse where stamps may be purchased and educational talks about stamps and the hobby.

Kiwanis Centre doors will be open to visitors from 2 p.m. on, with a special evening program commencing at 7 p.m.

The evening program will be highlighted by an auction sale of philatelic material plus an illustrated talk by Mrs. Laura Barnard of Ottawa, whose subject will be "Philatelic Collecting—How and Why."

Business Briefs

By the CANADIAN PRESS

CAR PRODUCTION UP

Production of passenger cars and commercial vehicles increased 40.4 per cent in September to 30,094 units from 21,-368 in the corresponding month last year, the bureau of statistics reported today. Output of passenger cars in the first nine months of this year was up 32.7 per cent to 297,094 units from 223,856 in the same 1961 period and output of commercial vehicles was up 1.3 per cent to 58,405 units from 48,198.

SALES DECREASE

Department store sales in August were valued at an estimated $121,111,000, lower by 1.6 per cent than the corresponding 1961 total of $123,110,000.

Orillia Ties Series

ORILLIA (CP) — Orillia Majors tied the Ontario intermediate A major final baseball series at one game each by defeating Simcoe Giants 5-3 in 10 innings here Monday.

First baseman Ed Boates homered with one on and one base to bottom of the tenth to give Orillia the win.

The third game will be in Simcoe Sunday.

OPEN ALL DAY Wednesday
LITTLE'S PHARMACY
Plenty of Free Parking
Mr. "Jim" T. Barton Phm. b.
164 N. Front St. WO 2-6333

DOUGLAS P. BOYLE B.A., LL.B.
ANNOUNCES THAT HE IS CONTINUING THE LEGAL PRACTICE OF THE LATE ROBERT A. PRINGLE, Q.C.
IN THE LAW OFFICE OF PRINGLE AND BOYLE
30 BRIDGE ST. EAST BELLEVILLE

PUBLIC MEETING
Thurs., Oct. 11th, 1962
7.30 P.M. in
COUNCIL CHAMBERS
at City Hall, Belleville, Ont.
to discuss and comment on the proposed
"Official Plan"
as sponsored by
Urban Planning Consultants Ltd.
and the
Belleville & Suburban Planning Board
Part 1—STATEMENT OF POLICY
Part 2—LAND USE
COPIES OF THE PROPOSED "OFFICIAL PLAN" ARE POSTED IN THE PLANNING DEPT. AT THE CITY HALL, IN THE CORNER BY PUBLIC LIBRARY AND IN THE POST OFFICE FOR INSPECTION BY ALL CITIZENS.

CANADA SAVINGS BONDS
Buy yours for cash or on instalment at
CANADIAN IMPERIAL BANK OF COMMERCE
Over 1200 branches to serve you

THE ONTARIO INTELLIGENCER
Ontario Established 1841 — Intelligencer 1927
Published Daily by
THE ONTARIO INTELLIGENCER LIMITED
Belleville, Ontario, Canada.

Subscription rates:
By carrier 30c per week
By mail in Canada $10.00 per year; 6 months $6.00; 3 months $3.00
By mail to U.S.A. $20.00 per year
Authorized as second class mail by the P.O. Dept. Ottawa and for payment of postage in cash.
Member of The Canadian Daily Newspaper Association; Member of The Canadian Press; Member of the Audit Bureau of Circulation

Peace Is Their Poison

Soldiers of the French Foreign Legion, stationed in Corsica, are deserting by the dozens.

The trouble—life is too quiet.

Settlement of the Algerian question, and withdrawal of French troops, has robbed the Legionaires of their traditional marching and battle ground. No longer will they be baked in the Sahara sun, abraded by its sands and fought by rebellious nomads.

There was a time when many alternative places of employment would be open to them, but despite the existing world situation this number has declined sharply in recent years. In most of the world's potential powder kegs, restraint is of more importance than valor. Nobody with any sense would suggest sending the Foreign Legion to West Berlin or to Viet Nam, or even to Aden.

There are, however, a few remaining possibilities for the useful employment of men of their temperament.

They might be used in the Deep South, at Ole Miss and its probable successors.

British Columbia authorities might find them useful as a substitute for the Mounties in dealing with the Sons of Freedom.

Notting Hill in London's suburbs might find them more effective than the bobbies.

They would be ideal as members of a UN emergency force for use in Cuba.

Or we might make a clean sweep of many of our major problems and round up the Legionaires, Doukhobors, Mosleyites, everbody who salutes the Confederate flag and all bearded Cubans and send them all to South Africa, where they could fight it out amongst themselves and with the Afrikanners.

Scientific Saturation Point

Some doctors say polyunsaturated fats are unimportant but — - -

So runs the TV advertisement for a certain brand of margarine.

Amongst the doctors who do not consider polyunsaturated fats unimportant is Dr. A. L. Tappel, professor of food science and technology at the University of California.

Dr. Tappel, however, is no asset to the margarine merchandisers, who have been enjoying a payoff while the animal fats fried in the fire of a hot controversy. Not only does he regard as unproven the contention that animal fats cause the hardening of the arteries, but he says there is a danger in substituting vegetable and fish oils for animal oils. If polyunsaturated fats are used to an extreme degree, says Dr. Tappel, the result could be the formation of uncombined groups of atoms called free radicals. These would damage body tissues in the same way radiation does.

This seems to even the scales in the battle between butter and margarine from the standpoint of health.

It is now a question of whether one prefers heart attacks or radiation illness.

Some say some scientist is going to prove beyond peradventure of a doubt that if we would only stop breathing we could live forever, if we did not die first.

Whale Wail

The whaling industry on the west coast has had reverses this year, for the first time since 1989. Part of the loss has been due to a Japanese austerity program, which cuts off the foreign exchange that would otherwise have been used to buy Canadian whale products in Japan.

But another main problem is the reduced catch. Only 606 whales were caught this summer, compared with 769 during the preceding summer. Further, most of the whales caught were small ones.

All this is hard on the west coast economy, of course, but the thought of bad luck in the whaling fleet brings up one interesting question.

How does a whaler indicate the size of "the one that got away?"

"Even in monkey societies, the mothers selectively encourage or discourage particular patterns of behavior in their young; and so they pass on the traditional behavior of the group. Sometimes the mother accepts a new pattern adopted by her more experimental offspring." A few years ago, a young female monkey on the Japanese island of Kosima adopted the practice of washing sweet potatoes before eating them. The new pattern spread first to her maternal family, but within six years it was common to all the monkeys on the island." Dr. W. M. S. Russell speaking on the BBC about the group and the individual.

Ottawa Offbeat

Commons Speaker Calls The Shots as He Sees Them

BY RICHARD JACKSON
(from The Ontario Intelligencer's Ottawa Bureau)

OTTAWA — . . . notes off the reportorial cuff . . .

The new Commons Speaker, Marcel Lambert, shapes up to be exactly the type of tough-minded, no-nonsense arbiter this rambunctious House needs to keep it from blowing its roof.

It was only his second day on his yet-hardly-warmed Throne that the new Speaker reminded Prime Minister Diefenbaker of the rules.

Now, rapping a Prime Minister to order is hardly a piece of cake for any Speaker.

While Prime Ministers never actually put themselves above the Parliamentary law, invariably they get to consider themselves as something special, which, considering their awesome responsibility, perhaps they are.

It was that way with Mackenzie King, and Louis St. Laurent, and it is this way now with John Diefenbaker.

Seems that if Prime Ministers have anything in common, it could be an impatience with Speakers who get in their way with the rule book.

Speaker Lambert, calling the shots as he sees them, not only has thumbed down the Prime Minister, but flattened both Work Minister Fulton and — a more difficult feat — Justice Minister Fleming.

And keeping his credentials of impartiality in order, Mr. Speaker has ticked off Liberal Leader Pearson and his two men Friday, Paul Martin and Jack Pickersgill.

Of course, few people, politicians included, like having the whistle blown on them.

But Speaker Lambert, early and amply demonstrating that he'll do it without fear or favor, has commanded a quick respect and ready obedience on all sides of the House that will make his hard job the easier as the impatience and tempers shorten.

As the Parliamentary clock of Canadian political history ticks the slow measure of the years, Rhodes Scholar Diefenbaker Veteran Marcel Lambert has been in only a split second of time . . . but already he's a hard ten-minute egg.

HILL WILD LIFE

Happen to catch that crazy little news report in the paper the other day . . . about the Toronto tourist, taking in the sights of Parliament Hill, being bitten by a squirrel?

Not a little old teensy weensy six-inch pipsqueak either, but a respectably-sized 16-inch reptile.

Never happened before. Nobody ever thought of there being snakes — or the wild life type anyway — on Parliament Hill. Certainly not of a size that could tempt with a bite requiring hospital treatment.

Wild life there is . . . rabbits, groundhogs, even last Summer, a fox. But snakes!

The rabbits dart out at night and show up on the lawns of Parliament Hill silhouetted in the floodlights against the dark and creeping and leaving the Senate parking preserve.

The groundhog, mindful of nobody, including both the RCMP and even, on one occasion, the Governor-in-Council of the Canadian Guards who were performing their celebrated changing of the guard ceremonial, loaf around on the side lawns night or day.

Hill snakes, not so long ago, became a cause in the Commons. The Public Works Department is reputed the great stone slabs in front of the Centre Block, accidentally had bricked in two pits. Peregrine and Pauline, pets of the Government chairwomen who last before dawn do Parliament's housekeeping.

One of the charladies told a newspaperman who told an MP who raised cain in the Commons with the Minister of Public Works. The cats were released at once from their prison and continue flourishing on the county of the charwomen.

Then there was former Justice Minister Stuart Garson, a bird-watcher, who would bolt out of Cabinet, at word that a flock of cedar waxwings was stripping the crabs from a Hill-side apple tree. Garson cutting Cabinet to watch birds was one of the sights that knowing tourists used to come to Parliament Hill, to see. You could always get this kind of action out of him, to oblige and convince an unbelieving friend, by having word, true or false, bootlegged in to him at Cabinet that wedges of Canada geese were overhead, bound north or south. He would probably rush out if he heard the goose migrating, east or west, although as far as is known, nobody tried that one on him.

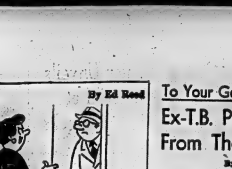

"An old army buddy of yours dropped in to see you — she's in the living room."

OFF THE RECORD

By Ed Reed

LOOKING BACKWARDS

GLEANINGS FROM OUR FYLES OF BYGONE YEARS

20 YEARS AGO

October 9th, 1942.

Yesterday Agriculture Minister Gardiner announced a new agreement with Britain's Food Ministry, under which Canada will send 675,000,000 pounds of bacon and pork products to the United Kingdom during the coming year, at a price 10 per cent higher than paid during the current year. He said it would require the largest production of hogs in Canada's history — approximately 7,500,000 head — to meet the shipments requested by Britain and to fulfill domestic requirements as well. The Dominion undertook to send 36,000,000 pounds to the United Kingdom in the 1941-42 year, which expires in about five weeks, which will be successfully provided the Canadian public co-operate by putting off purchases of pork until next month.

Returning as special guests, the senior non-commissioned officers of the Belleville company of the C.W.S.F., the sergeants of the Argyll Light Infantry (Tank), and of the 34th Battery, R.C.A. held their annual "Ladies' Night" in the sergeants' mess in the armouries last night. Dancing and cards predominated as the evening's enjoyment, with Mrs. J. Nixon and Sergeant-Major Lacey winning prizes at bridge, and Mrs. D. Ridley and Sergeant Fissell the euchre trophies. Highlighting the "At Home" was the presentation by his sergeants of a handsome pen and pencil set to the Argyll Regimental Sergeant-Major T. Willerton, who R.S.M. made an appropriate reply expressing his appreciation of the gift.

30 YEARS AGO

October 9th, 1932.

Douglas Bankier, son of Mr. and Mrs. James Bankier of this city, has been awarded the Jay Memorial Scholarship at Queen's University, Kingston. The scholarship includes a cash award of $25 and a yearly exemption of $25 in tuition fees for four years.

Arthur Elliott, for some time in the employ of the engineer of the Canadian National Railways here, has succeeded Mrs. Gordon McLean, his cigar and news stand business on Front street, which he has taken over for business.

Miss M. Ross is spending the weekend at her home in Toronto.

Mr. and Mrs. Albert Branscombe have come to this city from Picton and have rented and taken up residence on Foster Avenue.

Mrs. Harry Cordes of Ottawa is the guest of Mr. and Mrs. James Cordes of Murney Street.

40 YEARS AGO

October 9th, 1922.

Mr. R. C. Sidenius is the new secretary of the local branch of the M.C.A. He comes from the Maritime Provinces where he was travelling secretary with headquarters at Halifax. Mr. Ralph Mordden, who has been acting secretary, will take charge of the boys' work and Miss Charles Keeber will continue as physical director.

Mr. and Mrs. R. T. Brymer and the Misses Jean and Grace Brymer of Kingston are the guests of Mrs. G. A. Stewart in this city.

Mrs. Neilor of Smithfield is visiting friends in the city.

Mrs. R. Mason of this city is visiting friends in Marlbank.

50 YEARS AGO

October 9th, 1912.

Mr. F. S. Rockwell of Wellington has been engaged as soloist and chorister at the Tabernacle Church here.

To Your Good Health

Ex-T.B. Patients Get Help From The Disease

By JOSEPH G. MOLNER, M.D.

Dear Dr. Molner: We are a group of women in a TB sanatorium who would greatly appreciate a through article on "cured" tuberculosis patients as to activities and socializing with people when they resume their normal lives.

There are people who are ignorant of the facts, and a few actually embarrass and insult ex-patients through their ignorance. Perhaps a few words from you would enlighten many who are not aware, or are unwilling to admit that we are perfectly safe. — M.B. and others.

Sometimes members of the medical and public health professions get downright discouraged. People on occasion have the dreadest knack of being stricken deaf if they aren't interested. As when polio vaccine first was available, but people ignored it by the millions - until the outbreak of 1958. Then they scrambled for it!

It's the same with TB education. People are deaf to what we say until suddenly they have some personal interest in it.

Maybe your most trenchant remark about expatients being embarrassed and insulted is not so much dent, because people who don't understand TB can, indeed, be insulting without intending to be.

The truth is that an ex-TB patient is safer to be with than the average person we meet. For among the average, a certain percentage of people are bound to be carrying TB but has not yet been recognized.

The ex-TB patient, however, not only has had his disease up to prevent the spread of TB (covering a cough etc.) but does not become sick from ordinary ill safe.

Only an "active case"; can spread the disease - when the lung tissue is loosed with TB germs which work their way to the sputum and finally are sprayed around by coughing.

There are these five steps in making sure that a patient no longer is spreading active germs:

1 - Daily sputum examinations under a microscope. When none is visible, the sputum is cultured to see whether germs are still there and can multiply. (Animal inoculations sometimes may be added)

2 - Seven pocked sputum is test. ed: that is, three are collected over, say, a 24-hour period.

3 - Gastric lavage, or washing to test whether the germs are in the stomach.

4 - Mean time X-rays must show no sign of active tissue.

5 - Then, as a final safety measure, discharged patients continue at the sanatorium for months or more to make sure the germs cannot flare.

That's why an ex-patient is so thoroughly safe.

Average treatment of a patient is now about 10 months in a sanatorium, followed by two to five years in the early 30's before we had suitable drugs and were not so safe. But we can agree now being done in TB cases. Many more to die: today few do unless they are aged or otherwise infirm, or the case has been neglected for a long time.)

* * *

Dear Dr. Molner: I have read where sugar and candy can dull the mind and give indigestion. Is this so? — H.M.

Dear H.: Most of those made-up scare stories such as the old find disproved fable that smoking will "stunt your growth" or that you what sugar and candy will rot, though, if you eat too much. They can make you fat and can be rough on your teeth.

* * *

Dear Dr. Molner: Is it wise to have daughter-in-law and dogs around sufferers from active TB cases? — E.W.

For tuberculosis, this is not a matter of any significance. For asthmatic cases, it depends on whether the patients are sensitive to animal danders. A few are.

* * *

Much heart trouble is preventable. Write to Dr. Molner in care of The Chicago Sun Times, Syndicate, P.O. Box 158, Dundee Ill. for your copy of his new booklet, "How To Take Care Care of Your Heart," enclosing a long, self-addressed, unstamped envelope and 25c in coin to cover cost of printing and handling.

Today in History

By THE CANADIAN PRESS

Oct. 9, 1962 . . .

Aimee Semple McPherson, one of the United States' most colorful and controversial evangelists, was born in Ingersoll, Ont., 72 years ago today—in 1890. Theologically a fundamentalist and Pentacostal in emphasis, she maintained the loyalty of her followers despite a third marriage that ended in divorce and various unproven grave charges, including those of mass congregations in Los Angeles, Calif., for 20 years.

1934—King Alexander of Yugoslavia and Louis Barthou, French foreign minister, were assassinated at Marseilles.

1940—Compulsory military training begins for 29,750 Canadians.

Exasperating Repetition

Milwaukee Journal

Probably the most famous letter to the editor in journalistic annals was the one written by little Virginia O'Hanlon to the New York Sun, asking whether there was a Santa Claus. But the most exasperating one, certainly, was written by "Old Philadelphia Lady" and published every day for decades, in the Paris Herald.

The editor and founder of the Herald was James Gordon Bennett, Jr., a colorful eccentric with a whim of iron. One day he spotted this brief item in the letter column:

"I am anxious to find out the way to figure the temperature from centigrade to Fahrenheit without a book, in other words, I want to know, whenever I see the temperature designated on the centigrade thermometer, how to find out what it would be on Fahrenheit's thermometer."

It was signed, "Old Philadelphia Lady."

Bennett, a schoolboy knows, or has forgotten, there is a simple formula for this. To convert centigrade to Fahrenheit, you multiply the centigrade reading by nine-fifths and add 32. To convert Fahrenheit to centigrade, subtract 32 from the Fahrenheit reading and multiply the difference by five-ninths.

But Bennett refused to print this explanation. For some strange reason, the letter illicited his sense of humor, and he ordered it reprinted every day under the heading editorial reply.

The repetition amused Herald readers for a few days, but many became fed up with the gag as the letter kept running. Soon in fact, cancelled their subscriptions in outrage. But Bennett stuck out the joke, and "Old Philadelphia Lady" kept asking her daily question in the letter column almost until the rest of his life. It became an institution.

Bennett died on May 14, 1918, some 30 years after founding the Herald. A few days later, "Old Philadelphia Lady" disappeared from the letter column, her plaintive query still unanswered.

Good Intentions

Sherbrooke Record

Execute good intentions and they won't die.

Eaton Wins Fame for N.S.

Halifax Chronicle-Herald

Whatever the final assessment of the role established by Eaton, there is no doubt that the famous American industrialist has been among the foremost publicists of this province, Nova Scotia.

Scholars and students may read of our Joseph Howe; editorial writers may hymn the praises of the many famous men which have been sent forth to serve Canada and the world; travel magazines may devote multi-page articles to our scenic beauties; and tourists, in the thousands, may return to their homes to tell of the very fine place that is called Nova Scotia.

But few, if any, have accomplished deeds as mighty as Mr. Eaton for his adopted province in a field important to it—the granting of its name.

Chiefly, he has done this through his sponsorship of the peripatetic Pugwash conference, which, since 1957, have not only brought together celebrated scholars of East and West, but made conversational references to the name of Pugwash and this province common coin in many languages and many lands.

The importance of the meetings themselves is not much to do with this state of affairs; but so, too, has the fact that the Pugwash events are held in fixed geographically, but have been held on occasion in Austria (twice, at Vienna and Baden), in Russia (once, in Moscow), and in the United Kingdom (only recently in London).

The importance of these gathering de feel constrained to mention that the Daily Mirror of London felt the sight of Khrushchev frolicsly upon the principles behind these meetings in a headline entitled The Name is Pugwash. That newspaper (whose circulation, incidentally, considerably exceeds the total reported by all French and English language dailies in this country) found happy irony in the fact that a substantial contribution to the event thought was being made by an institution carrying the name of "an obscure place in Nova Scotia."

So do we — as also must Mr. Eaton himself, who was born there 77 years ago this December.

Strictly Personal

Professionals Leave Talents At the Office

By SYDNEY J. HARRIS

After my talk, when some sweet little lady comes up to me (as so often happens) holding a sheaf of paper in her hand, I usually know just what to expect.

She has a niece away at college, or a nephew married abroad, and they write the most charming and delightful letters. Would I be good enough to take a look and see if I don't agree that the niece or the nephew should be encouraged to become a professional writer.

It is curious how deeply this legend persists in the lay mind — that a person who writes interesting letters has making of a professional writer. Nothing could be further from the truth; the talent for letter-writing has no relationship to writing of any other kind.

Most great writers have been wretched correspondents, when we find an exception, like Byron, it is because his letters were written for posterity in public (and posterity) in mind from the first. They are as written in letter form but they are carefully calculated works of art.

Writing good letters is a knack, like being able to play the piano with your toes or picking up a long column of figures without pencil or paper. Some people have it, and others don't.

In many areas of this kind, the public tends to confuse a part with the whole of life. The arithmetical freaks, for instance, who can do amazing computations in their heads, usually are capable of making no contribution to mathematics; while an Einstein, with a mind of stupendous originality, could scarcely add up a grocery bill correctly.

Likewise, the chess masters who could play a dozen games simultaneously blindfold were not necessarily first-rank players; Capablanca, perhaps the greatest natural player of modern times was extremely deficient in blindfold play. Yet none of the blindfold masters could beat him in tournaments.

Real professionals, strangely enough do not exercise their professional skills in their personal lives; I have known lawyers who can't change a light bulb in their own house, psychiatrists who treat their children as if Freud had never existed, accountants who are chronically broke and always out of balance.

On a letter-writing contest, Shakespeare would probably be beaten to a frazzle by the little old lady's niece at college.

For Insomnia

Galt Reporter

Bark in Grandpa's day there was something to make you sleep good. They called it work.

Exasperating Repetition

Milwaukee Journal

Probably the most famous letter to the editor in journalistic annals was the one written by little Virginia O'Hanlon to the New York Sun, asking whether there was a Santa Claus. But the most exasperating one, certainly, was written by "Old Philadelphia Lady" and published every day for decades, in the Paris Herald.

The editor and founder of the Herald was James Gordon Bennett, Jr., a colorful eccentric with a whim of iron. One day he spotted this brief item in the letter column:

"I am anxious to find out the way to figure the temperature from centigrade to Fahrenheit without a book, in other words, I want to know, whenever I see the temperature designated on the centigrade thermometer, how to find out what it would be on Fahrenheit's thermometer."

It was signed, "Old Philadelphia Lady."

Bennett, a schoolboy knows, or has forgotten, there is a simple formula for this. To convert centigrade to Fahrenheit, you multiply the centigrade reading by nine-fifths and add 32. To convert Fahrenheit to centigrade, subtract 32 from the Fahrenheit reading and multiply the difference by five-ninths.

But Bennett refused to print this explanation. For some strange reason, the letter illicited his sense of humor, and he ordered it reprinted every day under the heading editorial reply.

The repetition amused Herald readers for a few days, but many became fed up with the gag as the letter kept running. Soon in fact, cancelled their subscriptions in outrage. But Bennett stuck out the joke, and "Old Philadelphia Lady" kept asking her daily question in the letter column almost until the rest of his life. It became an institution.

Bennett died on May 14, 1918, some 30 years after founding the Herald. A few days later, "Old Philadelphia Lady" disappeared from the letter column, her plaintive query still unanswered.

Good Intentions

Sherbrooke Record

Execute good intentions and they won't die.

THE PACKSACK

By GREGORY CLARK

A lady of our acquaintance has spent several luxurious months visiting distant relatives and friends. She has now come home with an accent that influenced many foreign ones she encountered there. She must, she simply must have her tea each afternoon. But her worst pick-up his to do with the telephone. She was tremendously impressed with the way English ladies ignored the telephone when it rang during tea-time and ready to answer it. It struck her as much more fashionable than the way we Canadians jump at the first tingle. So she began letting the thing ring ten, fifteen times, before languidly getting up, in gentlewoman style and answering.

With the help of a few friends she succeeded in breaking her of various hours of the day; and when, after fifteen rings, she answered sweetly, the caller would say "There is no answer," or "She must be out," and hang up.

After about thirty of these calls, she began to realize she was missing something. Lately, she has been answering about the third or fourth ring, as formerly.

STOCK QUOTATIONS

TORONTO (CP)—The stock market opened on the downside in post-Thanksgiving Day trading today.

Although losses were mostly fractional in the main list, they were widespread across the board. Western oils took a breather after their furious trading pace late last week.

Industrials saw losses in a ¼ to ½ range to Algoma Steel, Aluminium, Steel Company of Canada, Salada Foods and Canadian Imperial Bank of Commerce.

Canadian Oil dipped ¼, while Power Corporation fell ½. Consolidated Paper continued to weaken, falling ⅝ to 35—lowest price this year.

Gainers included Atlas Steel and Ochawa Wholesale A, both ahead one point, Shawinigan, up ⅛ and Canadian Hydrocarbons, up ⅜.

On the exchange index, industrials slipped .94 to 529.06, golds .39 at 90.21 and base metals .62 at 174.38. Western oils rose .15 to 115.55. The 31 a.m. volume was 1,122,000 shares compared with 1,453,000 at the same time Friday.

Among base metals, Falconbridge declined ¾ and International Nickel ½, while Consolidated Mining and Smelting and Noranda both advanced ¾.

Western oils saw Husky Exploration A fall 20 cents to $8.45 and Central Del Rio 10 cents to $9.

TORONTO STOCKS

(Stock Quotations Furnished by Barclay & Crawford)

56 Bridge Street East

Members Toronto Stock Exchange
Belleville Office—Dial WO 8-5581
H. P. Willis, manager.

INDUSTRIALS	MINES & OILS
Abitibi 40¾	Assoc. Arcadia Nickel 41
Alberta Distilleries 235	Atlantic Coast Copper 107
Alberta Gas Trunk 28¼	Beth Copper 200
Algoma Steel 40¾	Central Del Rio 900
Aluminum 21¼	Campbell Chib. 360
Atlas Steel 33	Cdn. Export Gas 120
Bank of Montreal 54½	Cdn. Husky Oil 7½
Bank of Nova Scotia 63½	Cochenour W. Gold 450
BC Telephone 46¾	Cons. Discovery 114
Bell Telephone 48¾	Cons. Halliwell 34
Brazilian Trac. 275	Conwest Exp. 380
British American Oil 30	Crelgnt. 10½
B.C. Forest Prod. 11	Denison 10
Canada Cement 25¼	Devon Palmer 64
Cdn. Imp. B. of Comm. 55¾	Dome Mines 27½
Cdn. Breweries 9¾	East Malartic 235
Cdn. Brit. Alum. A 10	East Sullivan 184
Cdn. Oil 55¾	Faraday 168
Canadian Tire 36½	Falconbridge 48
Cdn. Pacific Rlwy. 21	Frobisher 12
Cockshutt Dev. 18¼	Geco 23¼
Cons. M. & S. 19	Gunnar Mines 810
Cons. Paper 35½	Giant Yellowknife 11
Consumers Gas 17¾	Hollinger 20
Corby's "A" 24¼	Home Oil "A" 12½
Dominion Foundries 53¾	Hudson Bay M & S 48¾
Dominion Steel 8	Hudson Bay Oil 15¼
Dominion Stores 11¾	Kerr Addison 710
Dominion Tar 16¾	Labrador 29
Ford (US.) 46	Lake Dufault 410
Ford "A" 138¾	Lake Shore 290
Gatineau 27¾	Latin America 87
General Dynamics 24	Maritimes 51
General Motors 58¾	Midcon 27
Great Lakes Paper 15¾	Murray 112
Harding Carpets 14¾	North Coldstream 41
Imperial Oil 43¼	Dickenson 420
Industrial Acceptance 22	New Hosco 77
International Nickel 59	New Mylamaque 21
Interprovincial Pipe. 74¾	Nickel Rim Dest. 41
Jockey Club Ltd. 295	Northern Canada 220
Lake Ont. Portland 340	Normetal 185
Lakeland Gas 225	Normetal 285
Loblaw Cos. "B" 8¾	Northgate 525
Massey Ferguson 11	Opemiska 485
MacMillan B. & P. 18½	Pacific Pete 13¼
Monarch Food 7¾	Preston Mines 615
Moore Corporation 44¾	Prospect Airways 58
Page Hershey Tubes 17½	Provo Gas 173
Royal Bank of Canada 68¾	Quemont 925
Russel Industries 16	Rio Algoma 10½
Shawinigan W. & P. 24¾	Rix 31
Seagrams 41¾	Rockwin 14
Simpson's Ltd. 28¾	Royalite Oil 14¾
Steel of Canada 16	Sherritt Gordon 305
Toronto-Dominion Bank 55	Silver Miller 32
Traders Finance 12	Sicoa 185
Trans Canada Pipe 19¼	Steep Rock 445
Trans. Mt. Pipe 14¾	Sylvanite 10
Union Gas 18¾	Teck Hughes 157
Victoria & Grey 52	Tombill 74
Westcoast Trans. 14	Triad 135
Walkers 50	United Asbestos 420
	United Keno Hill 930
	United Oils 152
	Zenmac 45

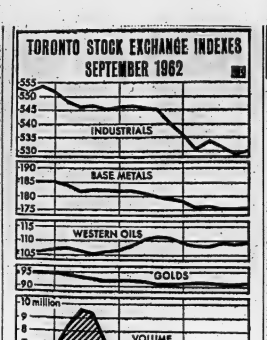

MARKET SLIPS DOWNWARD — The industrial index on the Toronto Stock Exchange dropped from a high of 554.17 on Sept. 6 to 530.37 at the end of the month.

Western oils showed the only upswing during September, moving to 111.54 on Sept. 19.

Graph traces movement of other indexes and volume of sales. (CP Newsmap.)

PRODUCE MARKET

TORONTO (CP) — Churning cream and butter print prices were reported unchanged today.

The egg market was steady with offerings adequate for a light demand.

Country dealers are quoted by the federal department of agriculture on Canada grade eggs, delivered Toronto, in fibre cases: A large 55; A medium 47; A small 27; B and C grades no market.

Butter prices: Canada first grade: Ontario tenderable 51-52; non-tenderable 51-51½, in lightweight tubs; western 50½ (nominal).

DOLLAR RATE

MONTREAL (CP)—The U.S. dollar was at a premium of 7⅛ per cent in terms of Canadian funds, the Bank of Montreal reported near noon today. Friday the noon rate was $1.07⅛ A.

TORONTO LIVESTOCK

TORONTO (CP) — Trading was slow with heavy numbers of common and medium grades of slaughter cattle selling at lower prices at the Ontario public stockyards today.

The few top grades offered were steady.

Veal calf and lamb prices were steady as hog prices moved higher.

Slaughter cattle 2,567: Choice steers 29-30 with odd tops to 31; goods 28-29; mediums 24-27; commons 16-23; good heifers 24-25; choice 26.50-28; mediums 22-23.50; commons 15-20; choice fed yearlings 28-30; odd tops to 31.50; good fed yearlings 25-27.50; good cows 17.50-18.50 with odd lots to 19.00; mediums 16-17; commons 14-17; canners and cutters 10-15; good heavy bologna bulls 19-20; common and medium light bulls 15-18.50.

Replacement cattle 1,100; Good light stockers 26-28; good stock calves 28-32; mediums and commons 20-25.

Calves 834: Choice vealers 32-34 with odd tops to 35; goods 29-31; mediums 23-27; commons 19-22; boners 14-18.

Hogs 850: Grade A 30.25-31.25, heavy sows 23.85.

Sheep and lambs 607: Good handyweight lambs $20 per hundredweight; bucks 16 per hundredweight; good heavies 18 per hundredweight; a few feeder steers at $18 per hundredweight; sheep 8-10.

Thanksgiving Service Held

FRANKFORD — Frankford United Church was packed tight, with seats in the aisle, for Thanksgiving Sunday. The church was appropriately decorated by the C.G.I.T. girls for the occasion. Everybody enjoyed the special music arranged by Mrs. Karl Austin. The Frankford United Church the occasion. Everybody enjoyed the special music arranged by Mrs. Karl Austin. The choir sang Lynda Parker Loucks' "Thanksgiving". Miss Ann Beach contributed a violin solo, "Thanksgiving Prayer" during the Offertory. The minister's text was, "It is a good thing to give thanks unto the Lord".

CANADIANS

(Continued From Page 1)

veloped.

Railways reported in Toronto that heavy bookings were made to Montreal and Detroit and airline companies scheduled extra flights to Montreal and New York to satisfy holiday weekend customers.

Most of the one-quarter inch of rain that fell in the Toronto area during the weekend came early Friday. Southwestern Ontario was generally overcast with some rain during the weekend.

The sun came out Sunday in Ottawa after about 1½ inches of rain fell on the capital from early Friday to late Saturday.

The duck hunting season opened in Manitoba Friday, bringing many from urban centres to the marshlands. Stores, business firms and all beer and liquor outlets were closed for Thanksgiving.

The weather was good for the long weekend in both Saskatchewan and Alberta, with temperatures in the low 60s and skies mainly sunny with only a few light clouds.

A storm on the West Coast curtailed many activities planned by British Columbians and continuous rain kept most people indoors during the weekend.

BUY CANADIAN

INVEST IN CANADA THROUGH THE NEW 1962

CANADA SAVINGS BONDS

The Most Popular Investment in Canada Today

The new 1962 Canada Savings Bonds to be dated November 1, 1962 provide the investor with an average yield of 5.11% per year if held to maturity and may be purchased by any Canadian resident in amounts up to $10,000 per buyer. Canada Savings Bonds never fluctuate in value and are cashable any time at any bank in Canada at their full face value plus earned interest.

Interest, payable annually, at 4½% for each of the first three years, 5% for each of the next three years and 5½% for each of the final 3 years, makes the new 1962 Canada Savings Bonds one of the most attractive investments open to Canadians today.

Available for cash or on the instalment plan at your nearest Pitfield office.

W. C. Pitfield & Company
LIMITED
Victoria & Grey Trust Building 175 Front Street
BELLEVILLE, ONT.
Local Representative: S. P. Reston

Income Tax Explained

Written and designed for the taxpayer who is not in a position to employ the service of a professional accountant or to visit an income tax office.

By C. A. MILLER

Former Supervising Assessor Income Tax Department

If you have followed these articles in your paper and now find you have made an error in your tax form, do not file an amended return. You should write your income tax office explaining your error and ask them to adjust the return they already have on file. Once you have filed a return, the tax office can make any number of adjustments necessary to arrive at the correct assessment.

If on receiving your assessment notice, you find some of your claims have been disallowed by the assessor, you should take the problem up with the tax office immediately and if you still cannot agree and you believe your claim was in order, you should file a "Notice of Objection" within 90 days after the date on the assessment notice.

The "Notice of Objection" forms should be filled in and filed with the District Inspector of National Revenue for Taxation, in Ottawa. These forms are obtainable from any income tax office. When these forms are obtained, sent in and are received in Ottawa, your local tax office where you return is held, will be advised, and they will call you in for an interview. At that time your problem will be thoroughly reviewed and you should be prepared to submit facts and figures to back up your claim. Please bear in mind there is no cost to you regarding the objection, up to this point.

After this review of your case, you will receive notice in writing as to the disposition of your objection.

If you are not satisfied and still believe your original claim was valid, you may file an appeal with the Registrar of the income tax appeal board, within 90 days after receiving your notice from the local office regarding your objection. A fee of $15 should be remitted with your appeal.

• • •

Question 1 — I disagreed with the tax office regarding my assessment, and after several interviews, they refused to make any change. How do I get it to the attention of higher authorities?

Answer — File a Notice of Objection with the Deputy Minister of Taxation in Ottawa. There is no fee attached to this.

• • •

Question 2 — I live a considerable distance from my local tax office and I cannot get there to discuss my assessment, which I believe to be in error. What do you advise?

Answer — Write a letter to your local tax office, stating the points in question, and ask for three copies of "Notice of Objection". Your return will be thoroughly reviewed before these notices are mailed to you.

Ole Miss Has Been Open Since 1848 Excepting From 1861-1865 Due to Civil War

By KEN DAVIS

OXFORD, Miss. (AP) — The clerk in the general store said: "Let's call it Oxford. But they'll locate in the new university here."

So, the leaders of the 400 people in the north Mississippi settlement in 1836 followed clerk Thomas D. Martin's advice and called their place in the forest "Oxford," presumably after the British university.

Leaders of Mississippi, 10 years later, opened the University of Mississippi here.

From that day to this—Ole Miss has been educating many thousands of the youth of the south—except for four years, from 1861 until 1865, when the students and faculty were busy fighting for the Confederacy.

Tragic events are no stranger to the 114-year-old campus. The most tragic than the integration riots that cost the lives of two men. Take the time on Aug. 22, 1864, that—as old court records put it:

"The public enemy under A. J. Smith came to Oxford."

This means the Union Army under Gen. A. J. Smith, and it didn't explain that during the few hours the soldiers were in Oxford they burned the town.

They've cleaned away most of the debris from the integration riots by now, leaving modern trucks and equipment. And, mostly, it was simply gas grenades, splintered glass and bricks. Certainly, the burned-out ruins of automobiles looked nothing at all like the town of Oxford when daylight of Aug. 23, 1864, came.

The Oxford Falcon, a newspaper of the day, described the destruction and quoted travellers as saying Oxford was the most completely demolished town they had seen.

BRICK WALLS

An historic picture shows only a few brick walls standing "casually against the skyline."

It was a strange and terrible bit of war/the burning. Howard P. Dimick, writing in the Journal of Mississippi History in 1946, said:

"The burning of Oxford does not appear to have been necessitated by any situation which

Two hits, no errors.

Volkswagen is batting a thousand.

Our first car (the 1200) has been on top for a decade.

And now it looks as if our new model (the 1500) will be the rookie of the year.

The immediate success of the Volkswagen 1500 wasn't much of a surprise. (Especially for the 200,000 Canadians who have proven the reliability of "old faithful".) Our reputation for quality, dependability and economy means that you can buy this brand new car with complete confidence.

And the 1500 *is* a completely new automobile.

For a start, it has two luggage trunks. One in the back (like a conventional car) and one in the front (like a Volkswagen).

We managed this unique feature by designing a flat engine and putting it under the back trunk. It gives the 1500 amazing traction in snow and makes it even better at holding the road.

Take a look at the luxurious interior and you may start to worry about the price.

Relax. Everything in sight is standard equipment. And that includes seven heater vents, five arm rests, three ash trays, two padded sun visors, one electric clock but no radiator. (We still think it's better to cool a car's engine with air instead of water.)

Visit your Volkswagen dealer soon. He'll let you drive our newest (and most unique) Volkswagen.

IMPORTS PAY FOR EXPORTS

Come on down and see two great players in action.

MOORMAN MOTOR SALES

211 PINNACLE STREET TEL. WO 8-3474

Believe Youth Walked Miles With Broken Leg

HAMILTON, Ont. (CP)—Saltfleet Township police believe a Grimsby youth walked 13 miles to hospital with a broken leg after an accident Saturday.

John Korstanje, 17, was arrested at West Lincoln Memorial Hospital and charged with theft.

Grimsby police arrested Korstanje a few hours after Saltfleet officers investigated a stolen car accident on King Street, just east of Stoney Creek.

Chief Gordon Osmond said a small sports car crashed into a tree. Police found the abandoned vehicle wrecked.

Saltfleet constables Andy Pasaruk and William Farnell arrested Gordon van Dusen, 18, of Grimsby. Van Dusen was found walking on a highway about one mile from the accident scene, police said.

Van Dusen was charged with theft, leaving the scene of an accident and careless driving.

More people every day

BORROW

this pleasant way—

If your budget is out of balance, call on Commercial Credit Plan.® Our personal loan service is fast, friendly and convenient. That's why thousands of families prefer to use Commercial Credit Plan . . . why more people every day borrow this pleasant way.

COMMERCIAL CREDIT PLAN

A service offered by Commercial Credit Plan, Limited

177 PINNACLE ST.
Phone: WO 8-6441

HOW MUCH CAN YOU USE?

Cash You Get	Monthly Payments For 24 Mo.	18 Mo.	15 Mo.	12 Mo.
$150	$8.01	$11.47	$14.18	
200	10.34	14.57	18.01	
300	15.00	21.77	26.87	
400	$20.49	29.02	45.71	55.75
500	37.83	46.30	57.66	69.87
1000	69.77	83.58	74.42	91.56

THOMAS TILLEY

CUSTOMS HOUSE BROKERS

Wish to Announce the Opening of Their

NEW BELLEVILLE BRANCH

AT 354A PINNACLE STREET

"We Specialize in Prompt and Efficient Service"

—Imports —Exports —Drawbacks
—Sales Tax Claims —Forwarding

Trenton Phone EX 2-3563 Belleville Phone WO 2-1474

Women's Activities

The afternoon branch of the Women's Auxiliary of Christ Church held its first fall business meeting recently with an attendance of 21.

Mrs. W. Ashton, vice-president, opened the meeting in the usual manner, followed by special prayers. The devotional period emphasized Thanksgiving and was taken by president, Mrs. H.

The business meeting was conducted by the president and excellent reports were heard from the various departments, indicating progress.

Money was voted to the Church Wardens and to the Deaconess Dorcas Secretary, Mrs. Goddon, for several worthy projects including Over-Seas Hospitals and assistance to needy families in the Yukon and Alaska.

The president called the attention of the members to the Nursery meeting to be held shortly at St. Mary Magdalene's Church in Picton.

ADULT CLASSES

ST. JOHN'S, Nfld. (CP) — Over 1,500 adults throughout Newfoundland now are taking vocational academic courses in six night education schools, and another 500 are taking regular correspondence classes. Some of the adult students are in their 60s.

Christ Church CC Plans Yule Bazaar

Contact Club members of Christ Church spent Monday evening making beautiful doll clothes and felt articles for the Christmas bazaar.

The following will be in charge of arrangements: convener, Myra Creasvell; decorations, Florence Lennox; refreshments, Mickey Lake; bake table, Dorothy Sinclair; white elephant, Irene Weatherstone; parcel post, Betty Ling; tickets, June Fisher; treasurer, Marilyn Smith; candy table, Barbara Bertrim, and publicity, Edith Pringle.

Each group will be in charge of one project for the bazaar. Aprons, Margaret Dack; doll clothes, Barbara Jones; felt, Betty Kerr; knitting, Greta Moult.

After a busy evening of work lunch was served by Florence Lennox, Betty Ling and Mary Fletcher.

The most successful rummage sale was held preceding this September meeting.

The hostesses for this meeting were Myra Creasvell, Margaret Dack and Betty Kerr.

SAVE on DRY CLEANING!

NOW! Professional Dry Cleaning at One-Fifth the Cost

Imagine for only $2.00 we will dry clean up to 12 dresses or 10 skirts or 18 sweaters or 7 men's slacks or 20 children's dresses or 10 children's coats or 4 pair drapes, etc., etc., or any combination of the above.

10 lbs. ..... $2.00 10 lbs. $2.50

Custom Quality — We give your clothing individual attention. Every load individually cleaned in fresh clean solvent. Come — see for yourself.

SPEED QUEEN

Laundry BELLEVILLE PLAZA Dry Cleaners

DRY CLEANING HOURS 9 A.M. to 9 P.M.

SATURDAYS 9 A.M. to 6 P.M.

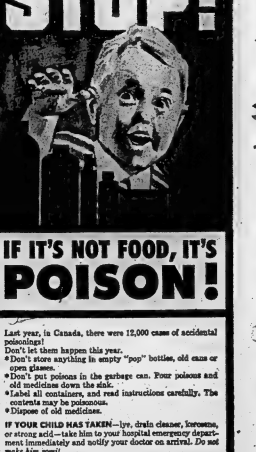

IF IT'S NOT FOOD, IT'S

POISON!

Last year, in Canada, there were 12,000 cases of accidental poisonings!

Don't let them happen this year.

- Don't store anything in empty "pop" bottles, old cans or open glasses.
- Don't put poisons in the garbage can. Pour poisons and old medicines down the sink.
- Label all containers, and read instructions carefully. The contents may be poisonous.
- Dispose of old medicines.

IF YOUR CHILD HAS TAKEN—lye, drain cleaner, kerosene, or strong acid—take him to your hospital emergency department immediately and notify your doctor on arrival. *Do not make him vomit.*

IF HE HAS TAKEN OTHER POISONS—Give him some milk or chocolate milk. Then make him vomit by sticking him on your lap and prodding the back of his throat with the handle of a spoon, fork or table knife. When he begins to vomit, place him face down with his shoulders lower than his hips. Don't waste more than five minutes trying to produce vomiting.

THEN CALL YOUR DOCTOR—If he is not available take the child immediately to your hospital Emergency Poison Control Center.

BRING ALONG SOME OF THE VOMITED MATERIAL AND THE POISON CONTAINER

CONTROL ACCIDENTAL POISONINGS

ONTARIO PHARMACISTS' ASSOCIATION

Royal Purple Products

Mary by Moore

If you live in a grape-growing area they are so abundant at harvest time that you can buy them by the bushel. But paradoxically a fruit that can be bought so cheaply makes up into what are considered exotic comestibles.

Some of these purple products are easy for you to make. If you are forewinded about Christmas you could buy some pretty jars and bottle the grape conserve (below) in them for food gift packages. If "think homemade gifts are particularly welcome because they are unique and cannot be purchased, now if you have much fine food.

I'm giving you a recipe for grape sherbet too. This will be welcome to those who will not or cannot afford 32% cream for their frozen desserts, and to those girls who are constantly bothered with leftover egg whites and to reducers.

TUESDAY

Dinner Menu

Sliced Cold Roast Turkey; Cranberry Jelly; Scalloped Potatoes; Savory Creamed Spinach; Celery Hearts; Peach Upside-down Cake with Top Milk; Tea.

GRAPE CONSERVE

6 cups prepared fruit (about 3 quarts ripe Concord grapes), 2 teaspoons grated orange rind, 2 tablespoons lemon juice, ½ cup seedless raisins, ½ cup chopped nuts, 7½ cups (3½ lbs.) sugar, 1 box powdered fruit pectin.

Slip skins from about 3 quarts ripe Concord grapes. Add 2 cups water to pulp; bring to a boil and simmer, covered, 5 minutes. Press through sieve to remove seeds. Grind skins or leave whole and add to pulp. Measure 6 cups into a preserving kettle. Add lemon juice, rind, raisins, and nuts to fruit in kettle. Measure sugar and set aside. Add powdered fruit pectin to fruit in kettle and mix well. Place over high heat and stir until mixture comes to a hard boil. At once stir in sugar. Bring to a full rolling boil and boil hard 1 minute, stirring constantly. Remove from heat and skim off foam with metal spoon. Then stir and skim by turns for 5 minutes to cool slightly to prevent floating fruit. Ladle quickly into sterile glasses. Cover at once with ⅛" hot paraffin.

GRAPE SHERBET

1 cup sugar, 2 cups water, 2 teaspoons gelatine, 4 tablespoons cold water, 1½ cups unsweetened grape juice, 4 tablespoons lemon juice, 2 egg whites, few grains salt, 3 tablespoons fruit sugar.

Boil sugar and water together for 3 minutes. Soak gelatine in cold water. Add softened gelatine to hot syrup and stir to dissolve. Cool slightly and add grape juice and lemon juice. Pour into refrigerator trays and freeze until almost firm (about 1 hour). Beat the egg whites and salt until stiff, gradually beat in the 3 tablespoons of fruit sugar. Break up frozen mixture with a fork and beat very quickly until smooth but not melted. Gently fold in meringue; blend thoroughly and return at once to freezer. Serve with a fork 4 times during the next hour. Freeze until firm (about 5 hours) before serving. Serves 6 to 8.

DRY CLEANING

SHIRT LAUNDERING

BY

Woodland

Practical Periwig

By ALICE ALDEN

Something very new is an alliance that unites hat and hair and offers a fine alternative to the full wig.

Don Marshall, famous for his veil hatlets, has come up with the answer—periwigs. These are partial wigs of real or synthetic hair, shaped into 5-inch triangles. The triangles snap onto tiny combs and have ribbon, jewel or fur trims.

For after-five glamor, these periwigs give the hair a note of elegance regardless of its condition underneath.

Don Marshall's invention serves the same purpose as do regular wigs, but are so much easier to wear, so much less expensive and provide for a variety of coiffure changes at will.

A fashionable Marshall Plan!

Women Playing Big Roles In Renaissance of Theatre

VANCOUVER (CP)—Women are playing "an enormous role" in a renaissance of the theatre in Canada, says Richard Mansfield, Donald of Ottawa, national director of the Dominion Drama Festival.

Large and well-equipped art centres are springing up in larger Canadian cities and the amateur dramatic organizations that use them boast more women than men, he says.

Mr. MacDonald found from visiting theatre groups that men rely more on sports for their recreation.

"Perhaps women lean more to the theatre because they enjoy the varieties and complexities of the plays in which they can express their emotions freely," he said.

They like to act, but they are also invaluable in makeup and costuming. "It provides recreation and relaxation away from their household work."

The average amateur actress in "spends, or should spend, at least a part of four or five evenings a week, plus extra time and weekends" in her craft. "This does not continue all year round, necessarily, but during the production, this is essential," he said.

"About 40 years ago, if you went into a play you got nothing else. Every night, weekends, right into the wee hours, we worked. This was when baby sitters were easier to get, and there were not so many distractions of our accelerated lives.

"But not every woman goes into the theatre because she wants to be a great star. She just wants to do her best, to enjoy herself, express herself."

Mr. MacDonald believes theatre can become a family venture.

"Under proper direction they receive the satisfaction of taking part in a play, gain understanding of the theatre and, in turn see that their families have a feeling for it and support community theatre. Thus they become future audiences, essential to the arts."

He sees the three-year-old National Theatre School of Canada in Montreal as an important training ground.

"It will be very interesting to watch the progress of these young people—interesting to see how many stay in the theatre and make it."

"Best Ever"

CANADA SAVINGS BONDS

1962 SERIES

These bonds are the safest investment available in this country. This year's issue earns the highest rate of interest ever offered on Canada Savings Bonds: 5.11% if held to maturity. There will be 14 annual payments of interest on the following dates:

4½ % November 1, 1963 to November 1, 1965
5.00% November 1, 1966 to November 1, 1968
5½ % November 1, 1969 to November 1, 1976

Bonds may be cashed at any time at full face value plus earned interest.

A small investment of $50 can be made, but the bonds are also available in larger amounts up to a maximum of $10,000 for each individual. They may be purchased for cash, or if you prefer, on the monthly savings plan with a modest down payment of 5%. If you own earlier series of Canada Savings Bonds, you should investigate the profitable possibilities of exchanging them for the new issue at no cost to you.

Bonds are available in registered form for protection against loss or theft. For further information regarding the details of the bonds or to place your order, telephone:

WO 2-5056

JOHN W. DEACON

BANK OF COMMERCE BLDG. — 337 FRONT STREET, BELLEVILLE

Appointed by

DOMINION SECURITIES CORPORATION LIMITED

Authorized Sales Agents

Sidney South W.I. Hears Talk on Holland

The October meeting of Sidney South W.I. was held at the home of Mrs. Wilmot Shortt.

After a fairly lengthy business meeting the Citizenship committees presented their programs.

Mrs. P. Sutherland introduced the speaker, Mrs. R. Postma, a fellow member. Mrs. Postma gave an interesting and informative outline of life and customs of her native country, The Netherlands.

Many comparisons were pointed out between Canada and Holland. Some of these were, the eating habits, which differ greatly from Canadians in that the average "Dutch" family eats smaller quanties of staple foods, and, on the whole, much simpler dishes than do Canadians.

Their monetary system is quite different and the cost of living seems quite high—groceries alone sometimes take half of the earnings.

The climate is much like England, with the exception of the heavy fogs, Mrs. Postma pointed out. The homes are heated quite differently from Canadian homes, often only one room in the home is comfortably heated.

PEOPLE UP-TO-DATE

On the whole, the people from The Netherlands are modern, up-to-date individuals in their mode of dress, home furnishings and make-up. Cars are more and more replacing the bicycles.

Farmers are specialists of both dairy and crop farming. The average farm allotment is one acre per man—comparatively smaller than Canadian farms.

A high standard of education exists in Holland in all fields.—

Mrs. Postma closed by stating that both she and her husband are proud of their Canadian citizenship.

Many questions were asked by the members and Mrs. Postma was assisted in answering them by Mrs. M. Mywaart.

Mrs. R. Windsor thanked both Mrs. Postma and Mrs. Mywaart for a delightful report on their country and its people.

The lunch committee served refreshments which were enjoyed by all.

The date of the November meeting has been advanced one week to November 14th at Mrs. D. Plumpton's.

Wife Preservers

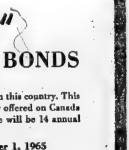

The flavor of canned vegetables is improved by opening the can about an hour before use, emptying the contents into the cooking utensil to stand uncovered.

THE FAM COUNC

EDITOR'S NOTE, The Family Council consists of a judge, a psychiatrist, three clergymen, three editors and a women's editor. Each article is a summary of a family disagreement presented to the Council. The Council deals with problems, major and minor, encountered by guidance counselors and social workers.

• • •

Milton Z. — How can a woman suddenly get so helpless?

Pearl Z. — An interior decorator can save us money.

• • •

Milton Z.: We've always had comfortable, attractive home. I've been proud of Pearl, the way she can take an old bed-spread and make it look like a new with a fresh slip cover. She's handy that way and has excellent taste. That's why I'm mystified over her plan to hire in a decorator now that our apartment is about to be painted.

We haven't suddenly come into money. Suppose the guy tells Pearl to throw out all the furniture and buy new stuff? We can't and she'll only feel frustrated. We've been married 10 years and she's never had any trouble deciding what color to use for the walls, where to place the sofa, and what to hang between the windows. But now she's at a loss!

Somebody's been putting fancy ideas in her head.

Pearl Z.: — Milton must trust me. I want to make some major changes in our apartment, along with this painting job, and I need advice. He has some old-fashioned ideas about decorators, and he believes all the jokes about them. But I know there are some who show you short cuts and tricks you'd never think of yourself. I'll find one who'll save us money instead of costing a spend widely.

Actually I plan to use all our old furniture, but in different ways. Our son is 17 and his bedroom looks too childish. I want to turn it into a den for him. And there are other problems, such as whether to give away an old table from my mother or pronounce it an "antique" and have it prettied up. I'd like an expert's views, not Milton's on that.

• • •

The Council: All jokes aside, Milton, life and apartments can be beautiful with the aid of a decorator — provided Pearl tells him, her or them that all she wants is advice, not furniture! Nowadays one can pay a modest flat fee for aid as to what to keep, what throw out, what match, what contrast, and where to place that handy, but ugly, sewing chest.

What's your alternative, Milton? You and Pearl will push furniture around, trying various

THIS WE SPECIA AT YOUR DR

THIS WEEK'S SPECIAL

KLEEN 200's

2 for 2

look for this post druggist's wi

for all your Health needs try you drug store F

DOLAN'S WO 2-3406

DUFF'S WO 8-7928

McKEOWN'S WO 8-6773

GEEN'S WO 2-4551

SCHIRRA FAMILY AT HOME — Astronaut Walter Schirra and family stand outside their home at Clear Lake, near Seabrook, Texas, after his arrival at the Houston airport. Marty, 12, is at right. Suzanne, 9, stands in front with Mrs. Schirra at left. The family met Schirra at the Houston airport on his return home following his six-orbit flight around the earth in a Mercury capsule and debriefing conferences. (AP Wirephoto).

Successful Living

(A Canadian Social Worker Helps with Human Problems)

Playing Shadow Wife Is Unrewarding

DORIS CLARK

DEAR DORIS—I am a divorcee with four children. I have been going around with a married man with two boys of his own. He and his wife have been on the verge of separating for as long as I've known him, or so he has led me to believe. He keeps insisting that if he left her she would claim the children and so he is waiting for her to make the break.

I am living on government assistance, but he spares no expense on behalf of his own children without any thought of mine whatever. It hurts me to end envy in the eyes of my children. He constantly drops into my home in the afternoon for coffee, always with a buddy or two, but without any thought of bringing coffee or anything else with him.

I don't enjoy living the life of a shadow wife; it is a lonely and unrewarding existence. But I do know that I could never love another man as I do him, and if there is the slightest chance of us making a life together I would wait without complaint.

Am I to believe him when he says that these things will happen in the near future or am I only wasting time on wishful thinking?—STILL HOPING.

DEAR STILL—You're dreaming. And it could turn into a nightmare.

He is cheating on both you and his wife. If you compared notes with her you'd both be amazed. His use of you is unkind in the extreme.

Throw him out and lock the door.

• • •

DEAR DORIS—Is it wrong for a girl of eighteen to be in love with a boy of seventeen. We both have steady, reliable jobs and there is no objection from our parents about our plans for the future. They know that nothing could ever break us apart and that our love is not "puppy-love."

There's a saying that, as we grow older, we'll mature more and our views will change. Well, we've talked about this, but he says he'll never love anyone else and I know that I won't either. Ours is the "old-fashioned" love and not the "sexual" one.

I was going with another guy last year that I grew quite fond of, and I found it hard to forget him after we broke up. We're good friends now, and every time I see my boy friend and him together, my heart goes all out to my boy friend, so I know that I've gotten over my heartbreak—TWO WHO ARE VERY MUCH IN LOVE.

DEAR TWO—It could be for real. But the statistics on what happens to teen-age marriages would suggest you keep things just as they are for a while. Could you hold off from taking the plunge until you are at least 21?

• • •

DEAR DORIS—Could you give me the name of any coin collector in Ontario? My son has collected coins for years and has several as far back as 1909 and up to the present. He would like to get rid of them now.—WALLY.

DEAR WALLY—Coins are popular and I'm sure there'll be some ardent collectors writing in. I'll pass them on. (What's his hobby now? Live pearls of even greater price?)

• • •

(Doris Clark, a trained social worker, knows Canadian resources. For help with your special problem, write to her in care of this newspaper, enclosing a stamped, self-addressed envelope).

MARSH INSURANCE Limited

(Corner of Bridge West and Coleman Sts.)

DON McKINNEY, Mgr.

OVER 30 YEARS OF DEPENDABLE SERVICE HANDLING ALL TYPES OF GENERAL INSURANCE IS YOUR ASSURANCE OF COMPETENT ATTENTION TO YOUR INSURANCE REQUIREMENTS.

PHONE WO 8-6793 - WO 8-6794

Belleville's Licensed Custom House Broker
O/A J. E. MARSH, Custom's Broker
Dial WO 8-5800

P.O. BOX 75 — BELLEVILLE
AMPLE PARKING FACILITIES

Things Columnist Might Never Know if He Didn't Open Mail

By HAL BOYLE

NEW YORK (AP)—Things a columnist might never know if he didn't open his mail:

U.S. high school history teachers say the name most often misspelled by their students is Nikita Khrushchev.

Here's something to brood about: If someone gave you a million bucks in new one-dollar bills, it would take you at least 25 days, working eight hours a day, simply to count it.

Money is nothing but trouble, double, trouble.

Women have always been willing to undergo any ordeal in the quest for beauty. . . . Example: Cleopatra used a heavy application of river mud to set her hair, and pinned it into place with a polished stick.

Big gamble: The odds against a player getting four cards of a kind in a poker hand are 4,164 to 1.

WHERE THERE'S SMILES

Quotable notables: "Wrinkles should merely indicate where smiles have been." — Mark Twain.

It is just as normal for you to grow down as it is to grow up. . . . After the age of 40 you shrink about a quarter of an inch every 10 years.

Executive dietary: Irving J. Bottner, head of the Esquire shoe, hired survey people to find out that seven out of 10 Americans don't shine their own shoes. . . . This doesn't fit in with our experience . . . most of the people we know put their best foot forward by rubbing the toe of the shoe against the back of the pant leg. . . . This system has enabled many career officials to stay in business.

Rich bivalve: Word has just reached us that someone in Tokyo searched a four-square-inch oyster—or was it just a two-inch square oyster an overtime?—and found it contained 120 pearls.

ONLY ELEMENTARY

For the literati: The expression, "elementary, my dear Watson," became for a while a cliche in intellectual circles. . . . The historical fact is that author A. Conan Doyle never allowed Sherlock Holmes to address Dr. Watson, his foil, with quite all that condescending . . . a murmured "elementary" did it.

Health note: Don't stand in front of a man driving a golf ball. . . . It can leave the tee at a speed of up to 135 miles an hour.

Honesty is the best policy: The Hoyle Edition here reports a sharp drop-off in guests who steal lowgls for souvenirs. . . . Now they take soap and ashtrays.

Nature notes: The awkwardly graceful giraffe, the tallest animal on earth, is so timid and fearful that it can die of fright while trying to avoid capture. . . . A spider is one of the fastest creatures on earth for its size . . . it can travel 50 times its own length in a second. . . . How far can you go in the same time — unless you're in the driver's seat?

"Just a Second"

". . . about this letter you sent us in 1950, saying you were coming for a week. . . ."

Pattle Lines Clearly Drawn In Commons

OTTAWA (CP)—Another non-confidence vote comes before the Commons tonight with the political battle lines clearly drawn.

The question is whether the Social Credit group will again oppose the motion and thus prevent the overthrow of the minority Progressive Conservative government.

Parliamentary observers see little chance of Social Credit changing its stand.

Last Thursday night the 100 Liberals and 18 New Democratic Party MPs joined forces to support the government on two non-confidence motions. But the 115 Conservatives got help from the 25 Social Credit MPs in the house to defeat both motions, 140 to 118.

There is a chance that another non-confidence vote will posed today by the NDP, making two back-to-back votes starting at 9:30 p.m.

MAY BE CRUCIAL VOTE

If the government survives tonight's non-confidence issue, a final crucial vote may still lie in the offing.

This will come Thursday night at the close of the eight-day throne speech debate.

But whether the final motion to adopt a thank-you message to the Governor-General for the speech from the throne opening the new session on Sept. 27 will go to a formal vote depends on the temper of the House at the time. There are precedents for avoiding such a vote in ticklish situations, as well as for holding formal divisions.

MRS. F.D.R. BETTER

NEW YORK (AP) — Mrs. Franklin D. Roosevelt, 77, confined to Columbia presbyterian Medical Center for an infectious lung condition, was reported Monday to be "up and around and progressing satisfactorily."

Plenty of Culprits in B.C. Cheating on Insurance Fund

VANCOUVER (CP)—A crackdown on people who cheat the unemployment insurance fund has found plenty of culprits in British Columbia.

William Begg, insurance commission lawyer, and a team of 16 sleuths last year studied 14,000 cases.

He says it's a strange experience—planning down the violations of people often no different from others but nevertheless convinced the government is fair game for a few more dollars.

Once caught, they usually cooperate, although their immediate reaction is one of anger, not guilt.

Many are easy to find. Commission auditors turn up inconsistencies in applications and claim files. Police, social welfare, sales tax and income tax officials relay tips as well.

Ordinary citizens will inform on a cheat too, realizing it's their money that is being stolen. Mr. Begg says he gets a lot of help from anonymous phone calls.

Investigators read newspapers for birth notices, a man advertising professional services, a family holidaying in a distant place-all possible hints to dishonest claimants.

Mr. Begg calls most violators "quasi-criminals." He believes investigators must be sympathetic. Behind many fraudulent claims is desperate need.

Conviction can bring six months imprisonment, a $500 fine or both. But prosecution is often avoided for a punitive penalty, usually a penalty of $75, repayment of the money swindled and disqualification from further benefits.

The commission's painstaking men have a limited quarry. They can seek out only the person "who in relation of say claims or benefits makes a statement or representation that he knows to be false or misleading."

Thus the insurance recipient who removes her makeup and rake teeth to discourage her hiring by a new employer is beyond Mr. Begg's scope.

170 CONVICTED

Of the 14,000 cases last year, 70 per cent turned out to be innocent, or as one of the investigators put it, "innocent enough." Most of the rest got off with a talking-to and an out-of-court settlement.

There were 190 others who went to court, 170 receiving jail sentences, fines or both.

This group included a cross-section of the labor force, hotel clerk, bar waiter, construction worker, door-to-door salesman and housewife.

Together with the ones who slipped away unnoticed or with a warning, they contributed to the $2,000,000-a-year fraud loss being suffered by the fund in B.C. alone.

Mr. Begg has developed a scheme to make cheating even more precarious.

He has formed a blitz squad of two to four investigators who make spot checks in an area even if there is no concrete evidence of skulduggery.

"It's strictly a fishing expedition," Mr. Begg says. "But it's surprising how some people will hang themselves."

DESIRABLE 2nd FLOOR FRONT

Office Space Overlooking the River

IN THE TRUDEAU MOTOR BUILDING

Large area. Can be subdivided to suit tenants. Available immediately. Apply:

TRUDEAU MOTORS LIMITED 31 STATION STREET

WRITE YOUR RETURN ADDRESS IN ENVELOPE CORNER

. . . and help speed your mail. Put it in the top four points to faster mail service. Keep return address on envelopes

1
Use full and complete name of person or firm writing to.

2
Use full and correct street address or Post Office Number in Canada. Use Postal Code.

3
Write your own return address on it. Postal Zone Number is opposite town or street.

4
Write legibly.

CANADA POST OFFICE

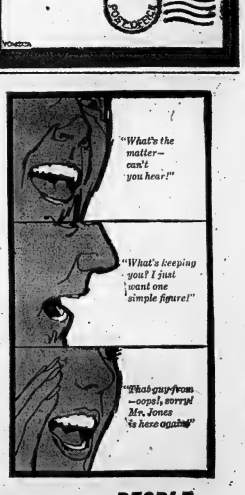

IF YOUR INTERCOM SYSTEM IS PEOPLE...

running, shouting, wasting time, fraying nerves – you need *total* communications by Bell: Pushbutton or dial connections, inside *and* out, from *each* phone, through one set of cables; no worries about maintenance, investment, obsolescence, expansion or moving. The most sensible way to increase efficiency *with savings* – TELEPHONE-WITH-INTERCOM BY

BELL

CITY OF BELLEVILLE — LOCAL IMPROVEMENT NOTICE

TAKE NOTICE THAT:

1. The Council of the Corporation of the City of Belleville intends to construct as a Local Improvement the following concrete sidewalks. AND intends to specially assess a part of the cost upon the lands abutting directly on the work and the balance against the Corporation at large as follows:

STREET	FROM	TO	ESTIMATED COST	CORPOR'N SHARE	OWNERS' SHARE	ESTIMATED ANNUAL RATE PER FOOT FRONTAGE	ESTIMATED COST PER FOOT FRONTAGE
Victoria Ave., North Side	Herchimer Ave.	Farley Ave.	$8,031.00	$686.82	$7,344.18	$0.5955	$4.469
Farley Ave., West Side	Bridge St. E.	Victoria Ave.	5,285.00	245.53	5,039.47	0.5339	4.025
Bridge St. E. North Side	Herchimer Ave.	Farley Ave.	8,005.00	907.64	7,097.36	0.605	4.561

EXAMPLE:— Lot with 50' frontage would be assessed as follows:
50' x $4.489=$224.45

If paid over a period of 10 years at 5½% per annum, the annual cost would be:
50' x $0.5955=$29.78

2. The special assesment is to be paid in ten equal annual instalments.

3. Application will be made by the Corporation to the Ontario Municipal Board for its approval of the undertaking of the said works, and any owner may within twenty-one (21) days after the first publication of this Notice file with the Clerk of the Municipality his objection to the said work being undertaken.

4. The said Board may approve the said work being undertaken, but before doing so may appoint a time and place when any objection to the said work will be considered.

Date of Publication .....Oct. 1
Date of Publication .....Oct. 8

ADAM S. STALKER,
CLERK.

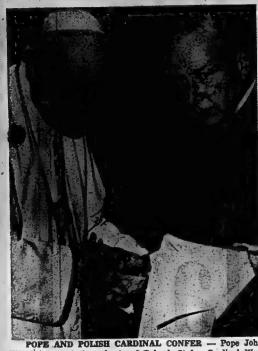

POPE AND POLISH CARDINAL CONFER — Pope John XXIII, left, and the primate of Poland, Stefan Cardinal Wyszynski, are shown during their 45-minute conference in the Vatican. Their conference was described as a detailed discussion on the church's position in Communist-ruled Poland. Conference took place as churchmen gathered from all over the world for the Roman Catholic Church's Ecumencial Council which opens on Thursday. (AP Wirephoto).

Thinks Loot From Havelock Bank Robbery Still in Bush

COE HILL, Ont. (CP)—Hunting bank robbers is more fun than deer hunting, says accountant Robert McGeachie, and when it comes to tracking them down he has bloodhounds beaten all the way.

His tracking skill earned a $600 reward from the Canadian Bankers' Association after he trailed five men who robbed a Havelock, Ont., bank of $232,000 in August, 1961.

The stolen money is still missing, but four of the men are in prison and the fifth is dead.

"I believe the loot's still here in the bush," says Mr. McGeachie, an expert woodsman. "In fact, one of the robbers boasted as much when he was caught. Said he could go back and find it some day."

In the meantime, Mr. McGeachie, between working as accountant for seven townships and 13 school boards, spends a little time each day hunting for the money.

He concentrates his search around his 300-acre farm about 30 miles northwest of Peterborough.

OFFER REJECTED

The day of the robbery he offered to help track the culprits but was turned down. Bob was dressed in old bush clothes and had a beard and police were concerned lest other members of the posse take him for one of the robbers.

The next day, after dogs failed to sniff out the men, his offer was accepted. He set out without a gun because he felt the robbers would be less likely to shoot him if he was unarmed.

He started by finding two sets of footprints near the abandoned getaway car. He discovered the gunmen were rubbers and walked on the railroad ties in the dark, thinking they would leave no tracks. But the heat had sweated the ties and the rubber soles stuck to them.

"Those rubbers were Japanese-made and I'd never seen their treads before," Mr. McGeachie said. "It was just like writing your name."

Four men were caught three days later. As police questioned them, Bob spread dirt on the floor and had the men walk in it. He looked at their prints and said there was a fifth man.

"There were only four men in the bank and we were sure we had them all until Bob told us differently," said Staff Sgt. Stanley Palmateer of the Ontario Provincial Police.

The fifth man was captured several miles away next morning.

Explaining why he participated in the search, Mr. McGeachie says:

"I didn't do it for money, or to put the men in jail, just for the hellery."

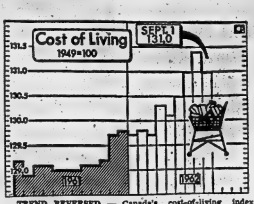

TREND REVERSED — Canada's cost-of-living index dropped for the first time in four months to 131.0 at September 1, four-tenths of a point down from the record high in the previous month. In September, 1961, it was 129.1.

Graph traces monthly index, based on 1949 prices equalling 100, from January, 1961. (CP Newsmap.)

Diamond Specialist for 25 years

Ed. Logan

21 BRIDGE STREET EAST

One Door East of 4 Corners

CERAMIC WALL & FLOOR TILE

Everlasting beauty at a very low cost. 21 exciting new colors. 1-day installation. Install ceramic tile yourself and save 5%. Or have our trained mechanics do it for you. Come and see us.

- TERRAZZO FLOORS
- COLORED CONCRETE FLOORS
- PLAIN CONCRETE FLOORS
- MARBLE FIREPLACES
- MARBLE COFFEE TABLES
- CERAMIC COFFEE TABLES

PIDUTTI-FABBRI LTD.

WO 8-7435 83 College St. W. WO 2-0385

Ceramics Manufactured by Frontenac Floor and Wall Tile Ltd., Kingston, Ontario.

SPEAKING OF MANNERS

BY PATRICIA LEWIS

WHAT'S YOUR E.Q.?

An invitation to a dance, especially if it's her first, always marks a high spot in a young girl's life. Naturally some questions arise. These are typical:

1. What shall I wear?
2. What does semi-formal mean?
3. What does informal mean?
4. Is only a floor-length gown worn to a formal dance?
5. May I tell my date what sort of corsage I'd like?
6. Suppose I don't want a corsage. May I specify another flower arrangement?
7. If there's a receiving line, we go through it, and, if so, what do I say?
8. Should I keep my gloves on when I do down the receiving line?
9. When should gloves be removed?
10. May I dance with boys other than my escort?
11. Which dances must be reserved for my date?

ANSWERS

1. That depends on what type of dance you're invited to — whether it's formal or semi-formal.

2. This means that a boy wears his best dark-colored suit and a girl wears a dance dress, but in a short, rather than a full, length.

3. A floor-sweeping gown may be worn, but a dress that is ankle-calf, or knee-length is also correct.

4. If he asks, you may specify what type of flowers you'd prefer and what color you'd like, but try not to choose something that might be too hard on his wallet.

5. Yes. You might ask for a band of flowers to wear on your wrist, or you might prefer a single flower to pin on your bag or at your waist. It's permissible to state a preference when asked.

6. Everybody should go through the receiving line before making a bee-line for the dance floor. If there's no official announcer to give your name to, you give it to the hostess at the head of the line. It is then passed down the receiving line. As you go through, you smile, say "good evening" and shake hands with each chaperone if he or she offers a hand. If a member of the line does not offer a hand, then just offer a greeting and continue along.

7. Yes, gloves should not be removed before greeting the reception line.

8. Gloves may be worn when dancing, but must be removed when refreshments are served.

9. If there's a stag line, a young lady dances with boys who cut in. At a program dance, your date has his friends sign up for each dance in advance, and you dance with each boy whose name is on your card.

10. The first and last dances of the evening belong to your date. Dances just before and after each intermission also should be reserved for him, to be perfectly correct.

LIVE LONGER

The Prairie provinces have the highest life expectancy at birth for both males and females.

ANYTIME! ANYWHERE!

Phone CENTRAL RADIO TAXI

WO 2-5353

for Prompt - Efficient Taxi Service

GET READY FOR WINTER

Will Your Car Take Colder Weather In Its Stride?

One thing sure: it's going to get colder . . . soon! Equally sure: your car needs a complete check-up and winterizing service, if it is to perform dependably under rugged conditions.

B.P. ANTIGEL ANTI FREEZE (GUARANTEED) 2.95 Gal. INSTALLED

TRUDEAU'S B.P. SERVICE CENTRE

Station Street—Next to Main Garage — WO 8-6767

May we deliver your FUEL OIL?

One of Moira-Schuster's fleet of modern delivery trucks . . . bright, clean and efficient.

Moira-Schuster's huge Fuel Oil storage tanks, right here in Belleville are your guarantee of reliable oil supply right through the winter. Our Automatic Delivery System keeps your tank always filled for your needs. You never need to phone . . . never run out of oil.

Each delivery is accurate and certified . . . every gallon top quality, even-burning oil. 24-hour service is always on call.

Make arrangements now to use our convenient Personal Payment Plan. Drop in when you're downtown or call WO 2-4504 today.

NICKEL IN WORLD MARKETS...JOBS FOR CANADIANS

How Canadian Nickel helps make seawater drinkable in Kuwait

It wasn't so long ago that Kuwait's drinking water had to be imported in goatskin bags; the natural sources of water being particularly foul and brackish. Today, however, the world's largest seawater evaporation plant supplies six million gallons of fresh water daily. Nickel alloys helped make this plant possible, just as they help in similar ways in other countries. Why nickel? Because nickel alloys can best withstand the punishing effects of corrosive salt water. The growth of nickel markets at home and abroad helps strengthen Canada's economy and helps provide more jobs for Canadians.

THE INTERNATIONAL NICKEL COMPANY OF CANADA, LIMITED

55 YONGE STREET, TORONTO

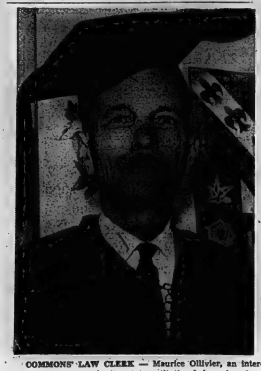

COMMONS' LAW CLERK — Maurice Ollivier, an internationally-known authority on constitutional law, has been law clerk of the House of Commons since 1925. He graduated in law from Laval University, Quebec City, in 1920. He later held the chair of constitutional law at the University of Ottawa and was the university's only lay professor of canon law, the law of the Roman Catholic Church. (CP Photo).

Norse Plowman Places First In World Match

DRONTEN, The Netherlands (CP)—Hans Sylling, a 32-year-old farm boy from Norway, chalked up 48.56 points to take first place Friday in the world plowing championships.

Eero Aalto of Finland was second with 147.76 points and William Wright of Northern Ireland was third with 146. The first-place prize was a miniature golden plow valued at about $6,000.

The two Canadian entrants, Tom Heckman of Chilliwack, B.C., and Cyril Heynes of Emerson, Man., placed 22nd and 24th respectively.

Sylling succeeds a Canadian as champion. The 1961 world match at Brignon, France, was won by William Dixon of Brampton, Ont. The championship returns to Canada next year, when it will be held on the Conn Smythe farms at Caledon, Ont.

Heynes, 32, was the 1961 Canadian plowing champion and Hickman, 44, was runner-up.

TUNA EATERS

Scientists predict that by 1970 world demand for tuna will reach 1,500,000 tons, double present production.

FRESH MILK

Pasteurization, a process for sterilizing milk developed in Denmark, allows it to stay fresh at room temperature up to three or four weeks.

ENJOY THE FINEST F.M. MUSIC
Install as F.M. ANTENNA
FINKLE ELECTRIC LTD.
334 Pinnacle St. WO 2-3322

Too Much Stress Being Placed On University

MONTREAL (CP) — Arnold Edinborough, Toronto television commentator and associate professor of English at the University of British Columbia, says Canada's education systems are laying too much stress on high school and university training.

"This is poppycock," he told the annual convention of the Provincial Association of Protestant Teachers.

"We should be aiming the majority of our students at vocational schools and technical institutes and colleges."

Mr. Edinborough, former editor of the magazine Saturday night, said Friday there still is a "money barrier" at Canadian universities.

"I'm not saying that possession of money and no brains will get you in. I do say that lack of money, even when you have brains, can keep you out."

Present education systems in Canadian provinces were not suitable for training future leaders.

"The deadweight of bureaucracy and the lingering passions of politics lie heavy on our systems," he said. "The curriculum is not being changed radically enough to meet the changing needs of our society, nor is the provision of specialized schools keeping up with the demand."

A FIRST IN BELLEVILLE
MICRO FILMING SERVICE
AT A LOW LOW COST
The best way to protect your business records or valuable documents, etc., is to have them put onto film.
PROTECTION AGAINST FIRE AND THEFT
CUT THE COSTLY SPACE REQUIRED FOR STORAGE OF OUTDATED RECORDS
WE OFFER A COMPLETE:
● REPRODUCTION SERVICE ● BLUE PRINTS
● PHOTOSTATS ● PHOTOCOPY MACHINES
— Service While You Wait —
BARRATT
DRAFTING SUPPLIES
WO 2-8193 443 FRONT ST. (At The Upper Bridge)

RIVALDA STEREOPHONIC

RADIO-PHONOGRAPH
BY CLAIRTONE
AM-FM Tuner—dual audio amplifier and four speakers assure full wide range audio reproduction. An extension speaker jack is provided for extension speaker hook-up.
4-speed Clarrard stereo record changer features fully automatic operation.
SPECIAL, SELF-CONTAINED, BUILT-IN AERIAL SYSTEM.
Cabinet attractively finished in veneer woods gives all the elegance of a fine console furniture piece.
DELINE'S SPECIAL PRICE $229.
283 Coleman Street
DELINE'S
HOME FURNISHINGS

You don't have to sacrifice quality for price . . . at Deline's you get both.
No Parking Fuss — Just Drive up to our Front Door and Park
PHONE WO 2-3483

Best Ever!
Canada Savings Bonds are easy to buy
If you're like many people, with a little encouragement you can save with the best of them. And new Canada Savings Bonds give a lot of encouragement!
They're available in amounts as low as $50 to any Canadian resident—adult or child—up to a limit of $10,000 per person. Estates, too, may buy.
One simple signature on the convenient Payroll Savings Plan where you work and a $100 Bond can be yours for as little as 29 cents a day. You can also buy them for cash or on easy instalments at any bank, investment dealer, stock broker, trust or loan company.
Of course, you can cash your bonds at any time at any bank for full face value plus earned interest if you need to. But if you keep them—the interest really grows. At maturity in 14 years, every $100 you invest will be worth with accumulated interest $172.50.
Buy new Canada Savings Bonds today—best ever!

EASY TO BUY · SIMPLE TO CASH · GOOD TO KEEP

Second Section

The Ontario Intelligencer

BELLEVILLE, ONTARIO, TUESDAY, OCTOBER 9, 1962

Pages 11 to 20

Sallal Appears to Have Won Revolt in The Yemen But Al-Badr Fate Mystery

The following story is from Reuters' staff correspondent Ronald Batchelor, who has arrived in San'a—one of Yemen's two capitals — after an overland trip from Aden. Batchelor and five other journalists with him are believed to be the *first* Western correspondents to gain entry to Yemen in six years.

By RONALD BATCHELOR

SAN'A (Reuters)'— Brig. Abdullah Sallal appears to have won his "quiet revolution" in the Yemen but the fate of Imam Mohammad Al - Badr, who reigned a brief eight days, remains a mystery.

Sallal, the tough 40-year-old former chief of the royal body-guard, sent tanks against the imam's fly-blown palace hide 12 days ago. He now is firmly in control of San'a, the diplomatic capital of Yemen and seemingly most of this land on the Red Sea.

But the 36-year-old imam may have escaped from his shelled palace, Al Bashair, and reached the north.

The only signs here of the revolt which topped the monarchy after a 47-year reign are bullet were gaping shell holes in the upper storeys of Al Bashair and the ruins of Yemen's only royalist supporters in Saudi Arabia.

Sallal and his lieutenants insist the Imam Mohammad Al-Badr body is buried beneath Al Bashair's rubble but a group of Western correspondents, flown in just spent three days in the country and inspected the palace could find little evidence to support this claim.

FLOORS DAMAGED

Only the lowest floors of the brick - built palace building showed signs of heavy damage and it seemed possible the rubble could conceal the body.

Reports that the young imam, who gained the throne following the death of his father, had escaped appeared to carry as much weight as the coup leaders' assertion that he had been killed.

But all the evidence both here and in Ta'iz supported Sallal's claim that his coup has succeeded and that the people of Yemen are backing his regime.

The 70-man group of Western correspondents to enter the country since the coup found complete calm.

In three days in the country, they encountered not a single piece of evidence to support rumors outside this country that royalist tribes are actively attempting to stage a counter-coup.

LEADING BRIEF

Sallal, leader of the revolt who became premier of the Yemen after the revolt, said that the uprising Sept. 26 was just 19 hours to complete.

Russian-built T-34 tanks moved toward the two royal palaces in the centre of this ancient mud-walled city, which sprawls on a 7,100-foot-high plateau.

Al Bashair fell to the besiegers after a few hours and the artist supporters manning machine-guns in Prince Hassan's residence held out for several hours longer.

Duke of Kent Acted for Queen In Ceremony

KAMPALA (Reuters) — Uganda joined the roster of independent African states today, ending 68 years of British rule.

The Duke of Kent, representing Queen Elizabeth, was on hand for the lowering of the Union Jack and the unfurling of Uganda's black, red and yellow flag.

The duke, accompanied at the independence celebrations by his 25-year-old duchess, himself marked an occasion today—his 27th birthday.

Meanwhile the Kabaka (King) of Buganza, a kingdom within Uganda, issued a statement saying that during British rule "we have experienced some difficulties but at the same time have enjoyed good times."

The Kabaka was exiled to Britain for two years in 1955 for alleged disloyalty.

KEPT 25 ARMS

With independence, Uganda finds itself facing the economic dilemma of every newly-freed but underdeveloped state.

The East African country, the biggest exporter of coffee in the Commonwealth and one of the largest producers of cotton, has, during the last decade, been confronted with a drop of one third in these two principal pillars of its economy.

Because of the drop, and because of recent catastrophic rains, the Uganda budget has shown a deficit for the last two years.

Adding to the problems faced by Prime Minister Obotte, who led his Uganda Peoples' Congress to victory in elections earlier this year, is the possibility of Britain joining the European Common Market.

Uganda fears a tariff wall which might exclude her from her substantially richest markets in Britain.

It has a population of 6,700,000.

Chiang Still Talks of Return To Mainland

TAIPEI, Formosa (AP) — President Chiang Kai-shek said today he will personally head his Chinese Nationalist armed forces in a return to the Communist-held mainland.

He made his pledge in a message commemorating the Oct. 10 revolution in 1911 which led to the establishment of the Republic of China.

"Today," Chiang said, "our more than 500,000,000 people both at home and abroad, both behind and outside enemy lines, are joining together in the great nation-wide revolutionary task of achieving national recovery through counter - offensive."

Chiang, who will be 75 Oct. 31, said the people of the mainland are only too ready to rise in support of a Chinese nationalist counter-offensive.

He said the long mainland coast "offers numerous beach heads for our armed forces to land in a counter-offensive" and the whole vast territory "is covered with the volcanic lava of human hatred."

Rock Showers Glass on Table As Negro Eats

OXFORD, Miss. (AP)—A flying rock and a crowd of jeering students conversed tensions at the University of Mississippi campus after Negro James Meredith's second week as a student began in comparative calm.

The incident occurred at the University Cafeteria Monday, after Meredith arrived for dinner. No one was hurt but some broken glass sprinkled on the 29-year-old Negro's table.

In front, some 270 students jeered and shouted.

Earlier, Meredith attended classes without having to walk through crowds of booing students, a sharp contrast with last week. Two unidentified white students shook Meredith's hand as he walked toward his apartment.

Asked if he felt the atmosphere lessened him was improving, Meredith said he didn't feel he was in position to judge.

"I think you people (reporters) are better able to tell about that than I am," he replied.

The army said it would release another 4,620 Mississippi National guardsmen tonight. That will leave 3,000 of the 11,000 guardsmen originally called up in the Oxford area. Some 1,000 regular army troops are on duth there.

India Rejects Offer for Border Dispute Talks

NEW DELHI (Reuters)—India has rejected a Communist Chinese offer for border dispute talks in Peking on Monday next week, it was disclosed Sunday.

An Indian note told the Chinese there would be no "talks and discussions under duress or in continuing Harassment and accused China of "specific policy aiming at creating confusion."

The Indian note delivered Saturday insisted on the Chinese withdraw from the northeast frontier area before any talks could begin.

Typhoon Hits Weather Post

TOKYO (AP)—The Japanese weather bureau said typhoon Harriet was moving inland with 121 - mile - an - hour winds today and badly damaged its observation post there.

The meteorological agency said there were no reports of casualties among the 37 Japanese weathermen stationed on Marcus, 700 miles southeast of Tokyo. They are the island's only inhabitants.

The Air Force reported another typhoon, Freda, was 1,000 miles north of Wake Island with maximum winds of 75 miles an hour and moving northeast.

Waterford Chief Resigns After Being Rehired

WATERFORD, Ont. (CP)—Police Chief Frank Turner, fired for incompetence and then rehired, has resigned.

He was rehired a week after he filed a writ in the Ontario Supreme Court seeking damages for wrongful dismissal.

The chief, who served this town 20 miles south of Brantford for three years, said rehiring "vindicated" him but the acting council action had made his position untenable.

In a letter of resignation Friday, Chief Turner said he had decided that "I can best serve the citizens by resigning."

Mayor Stanley Mott said council would attempt to find a replacement from among 16 applicants who sought the job after the Aug. 21 firing.

After 45 years with the C.N.R., Conductor John T. (Jack) Ross retired Saturday, after the run on train 14 to Montreal. He is shown here with Mrs. Ethel, next him at the station in Belleville and finished the run as a passenger on the train.

John T. Ross Retires After 45 Years Service on CNR

Getting his orders for the last time at the Belleville terminal, John T. "Jack" Ross of 32 Geddes Street, stepped off the No. 14 passenger train at Montreal early Saturday night for the last time and completed 45 years of excellent service with the C.N.R. Mrs. Ross, the former Ethel Benedict, accompanied him to Montreal on the last part of the run and they returned to the city early on Sunday morning and Jack Ross is now starting a retirement he has so richly won.

Mr. Ross started with the railway as a call boy in 1917 and the next year entered the running trade as a brakeman, a position he held until 1946. During those years he was classed as a conductor and in that year he took over the highest duty on the tail end, served on freight service and sometimes was called as an extra conductor on passenger runs. In the last few years of his service he ran exclusively on passenger trains and was well known and highly respected by management, his fellow employees and the travelling public.

Jack Ross is a native of this city, being the son of the late Mr. and Mrs. James V. Ross. His father was well known in the city as a contractor in cement and bricklaying. Mr. Ross was also a member of Bell's Academy, and as many young boys did in those days he went to the railway service and as he says "I have never regretted the move and would do it again if I had it to do over."

Accompanying Mrs. Ross to Montreal were Mr. and Mrs. Jerry Gros of Herchimer Ave., and on arrival at the end of the run, Mr. Ross was taken by his two brakemen, Clarence Weese of this city, and Harry Alsone of Montreal, along with Stanley Carter and Ray Savage, conductors, to the Board Room at the terminal, where a large number had gathered to wish him farewell and the best of luck in his retirement.

As was mentioned before Mrs. Ross is the former Ethel Benedict, and they have a family of three children, daughters, Mrs. Frank (Margaret) Edwards and Mrs. Larry (Bernadette) Mavety, both of this city, and one son, James Ross, a student of Nicholson College.

Mr. Ross is an ardent sportsman and has followed the fortunes of Belleville teams in baseball for many, many long years. He was a regular attendant when the Grand Trunk Nationals were cutting a wide swath in baseball circles and he never missed a game when the McFarlands were trying to put the Cup and World's title in hockey.

He also enjoys a day at the races and is not adverse to an occasional boughred racing. He will no doubt enjoy his retirement.

Struggle for Power in Yemen Rips Apart Seams of Unity

By CARMAN CUMMING
Canadian Press Staff Writer

The struggle for power in Yemen, a hot, barren little land on the Red Sea, is ripping apart the already strained seams of Arab unity.

There has been little reliable information on the progress of revolution and counter - revolution inside Yemen. But on the outside the struggle is being fought by President Nasser's United Arab Republic against a coalition with Jordan and Saudi Arabia.

Nasser has put his money on the revolutionary government in power. Jordan and Saudi Arabia, both monarchies, are backing royalist counter-revolutionaries.

The great powers of East and West meanwhile are waiting and watching silently to see what emerges.

Whatever the outcome, it could hardly be anything but an improvement for the 4,500,000 people of Yemen.

The late Imam Ahmed, whose death Sept. 18 touched off the present crisis, ruled the country in almost feudal style, living lavishly in the midst of poverty, keeping slaves and beheading opponents publicly. He supervised some of the executions personally, including those of his own brothers. The new regime claims to have freed 73,000 persons imprisoned by the late Imam.

With this background, it is scarcely surprising that Prince Mohammad Badr was overthrown only a week after his father's death. The military leader, Brig. Abdullah Sallal claimed to have killed the Prince, but this has never been confirmed.

The leadership of the royalist faction has been taken over by Prince Hassan, Crown Prince Saif al Islam al Hassan, former head of the Yemeni delegation at the United Nations.

He claims support of the entire northern part of Yemen bordering Saudi Arabia. Sallal charges that Saudi troops and Jordanian planes are backing al Hassan.

The outcome probably will depend on which faction the Yemeni tribesmen decide to back. Tough and experienced fighters, they outnumber Sallal's army.

HUGE VULTURES

The South Americas condor, with a wingspread of about 10 feet, builds nests at heights of 10,000 to 15,000 feet in the Andes.

Riots in Town Near Rostov Are Reported

WASHINGTON (AP) — Persistent reports of disturbances near Rostov in the Soviet Union last June have reached the United States and other Western governments during the last few months, diplomatic officials report.

U.S. experts have been piecing together bits of information they have received them that some kind of public disturbance did occur at the town of Novocherkassk after the June 1 announcement instituted new food prices. Contrary to earlier press reports, unconfirmed here, that some changes may also have been made in wage scales in industry affecting workers at Novocherkassk.

Diplomats attending western of ficials told of intervention by Soviet troops in an effort to put down the disturbances. Some accounts said that troops here, firing over the heads of the unruly crowd. There also were reports that a number of people were killed, though it was not known whether there were any deaths.

Novocherkassk is a little more than 20 miles northeast of Rostov city near the mouth of the Don River.

Mother Saves Three Children in Windsor Fire

WINDSOR, Ont. (CP) — A woman saved her three children from fire that destroyed her Maidstone Township home early Saturday by calmly passing them out a first-floor window.

Mrs. Patricia Walker, 25, told firemen she fell asleep with the children when she climbed into bed with them to quiet them down.

She was awakened by an exploding fuse box. The house was filled with smoke and flames. She smashed the bedroom window and passed the children, Brenda, 5, and Scott, 4, on the ground, then crawled through the window herself to her two-year-old daughter, Lea Ann.

Mrs. Walker then ran around to her own bedroom, shattered the window and roused her husband, John, 27.

None of the children was hurt but Mrs. Walker cut her feet when she crawled through the broken glass. Firemen said they believed the explosion occurred in the furnace.

MANY EVACUATED

JAKARTA, Indonesia (AP)— Nearly 4,000 persons have been evacuated from the area around the volcano Merapi in central Java following two ominous rumblings in the last 10 days. The evacuees will be resettled in Sumatra, the Pla news agency reported.

Schirra Would Have Liked to Orbit Longer

HOUSTON, Tex. (AP)—Walter M. Schirra Jr. says he came back from his "textbook flight" six times around the world with one suggestion for the next U.S. space venture—add a move up its launching date."

And he came back from that flight reluctantly, said the 39-year-old navy commander.

"I would liked to have gone for 12 more (orbits)," he said. Schirra also said at his press conference Sunday that at one point in his nine-hour, 13-minute flight he completely cut himself off from ground control.

"To conserve the power supply of the Mercury system which he said, he threw a switch cutting off the electrical system which would have allowed ground control stations to bring him out of orbit in an emergency.

He left it off until Christopher Kraft, Project Mercury flight director, told him: "I think you have proved your point, old buddy."

Sunday this city turned out to give the astronaut a welcome. Police estimated 300,000 citizens applauded the 36-year-old navy cheered Schirra as the motorcade moved through the city. With him was his blonde wife, Jo, and their children, Suzanne, 5, and Marty, 12.

Castro Still Unchallenged Leader of Cuban Revolt Not Puppet of Russians

The following account on Cuba has been written by John Bland following a two-week sojourn as Reuters correspondent in Havana. Bland, 21-year-old Briton assigned to Cuba in September, 1960, was detained by Cuban authorities Sept. 5, held incommunicado in jail for six days and then deported to Jamaica.

By JOHN BLAND

KINGSTON, Jamaica (Reuters)—Fidel Castro is still the unchallenged leader of the Cuban revolution.

No evidence that I saw during two weeks in Havana as Reuters correspondent lent any credence to the view, popular among Cubans exiled in Florida, that the bearded prime minister is merely the stooge of the Cuban Communists or a puppet of the Soviet government.

Clearly a struggle for power took place in February this year. Ne 14 days — unprecedented since the 26-year-old leader came to power 3½ years ago — Castro disappeared from the nation's press, radio and television.

Almost certainly the old guard Communists made a bid for a greater say in Cuba's management — and lost.

Castro later criticized the "errors and arbitrariness" of overzealous police chief Ramon Aribal Escalante, third in the Communist hierarchy, left hurriedly for Prague.

HE IS SURE

No one who has met Castro can deny his self-confidence. He is sure he knows where he is going.

But, no one who has lived in revolutionary Cuba can fail to see that there is no longer certain of the immense popular support he once enjoyed.

The secret police of former President Fulgencio Batista, whom he overthrew, have been replaced by his own secret police, the opposition is stifled, its leaders imprisoned or shot. Press and radio are geared solely to the one permitted dogma, that of Soviet-orientated communism.

For the first half of this year, life for the man-in-the-street plunged almost into despair, with less and less for sale in shops.

Since March 19, strict rationing has restricted each Cuban to four eggs, three pounds of meat and two pounds of butter a month. There is a scarcity of the commonest vegetables and even fruit, like oranges and grapefruit, which grow in profusion in Cuba.

Ernesto (Che) Guevara, the minister of industries, has repeatedly taken Cuban workers to task for absenteism, underproduction and poor workmanship.

Castro sometimes works 14 hours at a stretch to try to solve his country's problems.

My own impression was that he is dedicated to Cuba as a leader and even puritanical in his idealism.

STAPLE FOOD

More than 150,000,000 tons of rice is consumed each year, says the UN Food and Agriculture Organization.

General Walker To Undergo Examination

DALLAS, Tex. (AP)—Former Maj.-Gen. Edwin A. Walker, who denies he's guilty of federal charges evolving from riots at the University of Mississippi, will undergo psychiatric examination here this week.

The former army officer, charged with inciting an insurrection and seditious conspiracy, was home in Dallas Sunday and was greeted by about 200 flag-waving supporters of his conservative cause.

He was released Saturday from the U.S. Medical Centre in Springfield, Mo., on $50,000 bond posted by his family.

Release came only after he agreed to submit to a psychiatric examination.

Walker was jovial and talkative when he point his lawyers would allow.

During a press conference, however, he repeatedly advised him not to answer questions surrounding his actions at Ole Miss, where violence erupted when the federal government forced the enrolment of Negro James H. Meredith in the previously all-white school. Walker has been accused of leading rioters against U.S. marshals.

Secret Agent Admits Killings With Poison

KARLSRUHE, West Germany (Reuters) — A confessed Russian secret agent went on trial Monday for the murder of two prominent West German Ukrainian exiles with a cyanide gun.

Bogdan Stashinski, 31, a Ukrainian-born Soviet citizen, was charged before the West German federal high court with murdering Lev Rebet and Stefan Bandera by spraying cyanide in their faces with a poison pistol.

Rebet, a writer, was killed in October, 1957, and Bandera, chief of the Organization of Ukrainian Nationalists, was killed two years later.

Stashinski fled to West Berlin in Aug. 2, 1961—the day the Communists walled off East Berlin —and told West German police he had received his instructions on the orders of the Soviet secret service.

Stashinski is alleged to have waited for his victims on staircases and sprayed cyanide in their faces. Both appeared to have died from heart failure in fact, the poison had paralyzed their lungs.

A post mortem showed mysterious traces of cyanide in Bandera's body but Rebet's death was attributed to heart failure.

LONG DROUGHT

No rain fell on the California desert town of Bagdad from October, 1912, to November, 1914, a total of 767 days.

U.S. Proposals for Restricting Cuban Trade Thought Absurd

LONDON (CP)—The United States proposals for restricting trade with Cuba are generally considered in Britain to be either ill-conceived or absurd.

Britain, the NATO ally likely to be hardest hit by any shipping ban, newspapers are insisting that the Cuban problem has illustrated how wide apart Britons and Americans are on their basic thinking about communism and coexistence.

British officials, although sympathetic to the Kennedy administration's fears about Russian influence in Cuba, are seriously disturbed by the "do something and damn the consequences" mood of the American public.

"It is not simply that there are undertones of snapping nerves which make one wonder how American public opinion is going to stand up to the inevitably prolonged strain of a East-West contest," says The Economist.

"There is also the more immediate danger that the president may be pushed against his will into doing the wrong thing under Cuba's shock.

But the British approach is by no means universal. Newspapers note that the U.S. has troops and bases all over the eastern hemisphere many of them close to Russian territory. They see it as illogical for Americans to establish one kind of defence doctrine and forget that they promised to renounce American interest in Europe as well.

"In the eyes of the rest of the world an American attack on Cuba would no more be justified than Russia's action in Hungary," says The Observer.

"We believe that American public opinion on Cuba is mistaken and even perverted but it is a real factor in the political balance.

BOAC Loss Sets Record

LONDON (Reuters) — British Overseas Airways Corporation, one of Britain's two state-owned airlines, said today it lost nearly £15,000,000 ($45,000,000) during the year ending last March 31, the largest loss in its history.

Along with other items on the debit side, including writing off the value of the old aircraft fleets and previous years' losses, the corporation's total deficit is £16,800,000 ($12,800,000), the annual report disclosed.

The other state airline, British European Airways, lost £1,488,965 ($4,464,195) last year.

TO RESUME MUSIC

DOVER, Del. (AP)—The organ in the Presbyterian church is to be played the first time next Sunday—and notes will signal the end of six years of labor in moving the instrument. It's taken six years to move the organ, including 1,932 pipes, from its former home in the Stamford, Conn., Presbyterian church. Volunteers did most of the work, and the moving and reassembly cost about $5,000.

"Jest a Second"

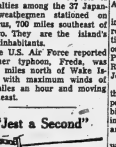

"Are you sure that you tipped him?"

Ontario Intelligencer SPORTS

Sport Slices...

RARE, MEDIUM, WELL-DONE

By Geo. H. Carver, *Sports Editor*

Ah, twas a great Saturday for us "Giants Si—Yanquis, Go Home" guys. A guy named Hiller figuratively sneaked into the Yankee dugout, purloined their big weapon and used it as a detergent to clean the socks heavily peopled by Giant buddies.

That made it a new series with the great big game probably now under way if rain didn't force a holdover.

The Coogan's Bluffers, New York's die-hard Giant fans, raised a howl of victory that went clear across the continent to mingle with that of the Frisco faithful.

But it is not over yet. The Yankee artillery spiked to a certain degree by Giant pitching, could explode any minute. You never know when these guys are going to put a match to a dynamite fuse.

* * * ¾

"Highball Roulette" they called the "Million for Mahovlich" caper in Toronto the other night with Chicago's Jim Norris pulling the trigger on the chamber loaded with a million-buck cartridge.

"Quite a publicity stunt," said Conny Smythe in the canny manner of the cooling-off Saturday morning period. All a newspaperman hadn't crashed the party the deal wouldn't have gotten out of the suite."

But it was not a publicity stunt with Norris. He wrote the cheque, handed it to a pair of Leaf executives after producing $1,000 cash in $100 bills as down payment. Then he told Tommy Ivan to release the word to the press services. You know the rest.

And as Toronto sports editor Jim Vipond wrote "As a result the million-dollar gamble may develop into one of the most interesting legal argument in the history of pro sport.

Meanwhile Judge Punch Imlach sentenced Mahovlich to four years' hard labor with the Leafs at a reported remuneration of over $100,000. "Red" Kelly, Allen Stanley and Billy Harris were committed with minor sentences in time for the Leafs to crawl out of their exhibition games coma and trounce the All-Stars 4-1.

Twas a happy holiday for good "Old Hogtown." Not only did the Leafs emerge from the pre-season anasthesia but the Argos snatched a 16-9 win from the Hamilton Tiger-Cats with a last minute field goal. Out west the B.C. Lions whipped the Blue Bombers and the rushing Calgary Stamps licked the Eskimos to crawl within a point of top spot. And Ottawa is tops after shading the Larks.

½

And in case you were blacksnaking in front of the stoves in summer cottages and out of touch with sports things, or winterizing the warm-weather lakeshore hacienda, here's what happened Saturday and Sunday.

For the various alumni in absentia, Queen's Tricolour waved triumphant over Varsity 22-2, with Western's Mustangs downing McGill's Redmen 22-11.

On the American pro football front Paul Hornung's three field goals gave the Packers a 9-7 decision over the Detroit Lions. The Browns whipped Dallas 19-10 and the Forty-Niners spred Johnny Unitas and his Colts 21-13. The Giants with a rugged defence trumped the Cards 31-14. The unbeaten Redskins trounced the L.A. Rams 21-14.

The favored American horse "Carry Back" was soundly beaten in the world's richest race in Paris, finishing ninth in a field of 24 international nags. "Solitheit," a French horse, took the first place share, $172,960 of the $527,000 pot. The winner smashed the Arc de Triomphe Grand Prix record. A Frenchman picked up a measly $400,000 as first prize in the national lottery.

Don Fullmer had better take a few lessons in bull-dozing from middle champion brother Gene. Emile Griffiths, and the family magic lantern proved it, won a tame one-sided victory over the Mormon Saturday night to retain the welter crown.

Scotland's Jim Clark won the United States Grand Prix, driving a Lotus Climax V-8 in a record-breaking run at Watkins Glen. His average speed was 108.61 Graham Hill, England, was second 9-2 seconds behind the winner.

And this ole hoffday home-buddy saw, via the picture tube, "Crafty Lace" a stakes unknown stagger across the finish line to win the $30,650 Breeders Stakes a neck in front of "King Gorm" Saturday afternoon at the Woodbine.

SPECIALIZED SERVICE

IGNITION — CARBURETORS — GENERATORS
STARTERS — MAGNETOS — ALTERNATORS
SPEEDOMETERS — WINDSHIELD WIPERS
INSTRUMENTS AND GAUGES
AIR COOLED ENGINES — BATTERIES

SKILLED MECHANICS — LATEST TEST EQUIPMENT

BELLEVILLE AUTO ELECTRIC LIMITED

4 DUNDAS STREET EAST — WO 8-6444 - 5 - 6

Hiller Grand-Slams Giants To Win

Terry Met Sanford Today

By JOE REICHLER

NEW YORK (AP)—Managers Ralph Houk of New York Yankees and Alvin Dark of San Francisco Giants agreed that the World Series, now all even at two victories apiece, will go the limit of seven games.

Of course, the rival skippers disagree on the winner.

Although the Giants pulled even Monday with a 7-3 victory in the fourth game, in which the brilliant Whitey Ford was lifted after six innings, Houk said he wasn't worried.

He said he planned no changes in the lineups and confirmed that Ralph Terry, his 23-game winning right-hander, would be the pitcher.

Dark's choice was right-hander Jack Sanford, a 24-game winner who defeated Terry 2-0 with a three-hitter in the second game of the series.

"I'm not worried about the way our boys are hitting," said Houk, although the Yankees have hit only one home run in four games. "We're hitting the ball all right, but not to the right places."

Dark pointed out he had predicted as far back as three weeks ago that a Giant-Yankee World Series would go the limit. At the time the Giants were four games behind Los Angeles Dodgers with only nine games left to play.

USED IN RELIEF

Dark had planned to pitch Billy O'Dell, who lost the opener to the Yankees, but the southpaw was needed in relief Monday after the Giants took a 6-2 lead in the seventh on Chuck Hiller's grand-slam homer off relief pitcher Marshall Bridges.

Jim Coates, a right-hander, began the inning after Ford was taken out for a pinch hitter in the bottom of the sixth as Houk tried for a big inning. Coates gave way to Bridges after giving up a walk to Jim Davenport and a one-out double to pinch hitter Matty Alou.

The left-handed Bridges purposely passed pinch hitter Bob Nieman to load the bases, disposed of Harvey Kuenn on an infield popup, then threw the grand slammer to Hiller, the first of the Giant second baseman's professional career. The chunky little infielder had hit only three home runs all season.

The Giants were riding along with a 2-0 lead on the strength of a two-run homer by catcher Tom Haller in the second inning when things began to go wrong in the fifth inning.

Starting pitcher Juan Marichal, attempting to bunt home a runner from third base, was hit on the finger and had to retire. Pitcher Bob Bolin took over, survived a bases-loaded situation in the bottom of the fifth, and then ran real trouble.

He opened the inning by walking Mickey Mantle and Roger Maris. Elston Howard filed out but successive singles by Bill Skowron and Clete Boyer drove in the tying runs before Don Larsen came in to put out the fire.

After Hiller's grand-slammer, the Giants picked up an insurance run in the ninth as Matty Alou scampered home on a throwing error by Bobby Richardson.

The Yankees got their third run in the bottom of the inning on successive singles by Tony Kubek, Richardson and Tom Tresh after two were out. O'Dell then got Mantle to hit into a force play for the final out.

"I plan to start Sanford today, Billy Pierce in the sixth game on Thursday and come right back with Sanford in the seventh game on Friday," said Dark.

If the series goes the limit, the seventh-game pitchers will be Sanford and Ford, each making his third start. Bill Stafford, who went all the way beating the Giants in the third game, will pitch the sixth game for the Yanks.

The odds still favored the Yankees, both for today's game in the series. They were rated 8-5 to win today and 8-to-5 to take the series.

Boosters Meet Tonight!

The Booster Club holds forth tonight in Memorial Arena to discuss ways and means of financing the city's junior "B" hockey club.

Booster president Jim Mathews appeals to all club members past and present and others interested in keeping the club "alive" to attend the meeting.

Plans formulated by the executive will be aired at the get-together which gets under way at eight o'clock.

Badminton Starts New Season

The Belleville Garrison Badminton Club gets under way this Wednesday night, 9 o'clock at the Belleville Armouries.

President Merv. Potts and his executive have plans for an active and successful year.

The club is gaining popularity each year and there are openings for new members.

There will be play each Wed nesday at 9 o'clock and Friday and Saturday at 8 o'clock in the Armouries.

Ambers Win Over All-Stars

The Trenton Ambers scored two unanswered goals in the game's second half to defeat the Bay of Quinte All-Stars 4-2 in an exhibition soccer game played over the weekend.

The clubs were tied 2-2 at half time but Amber goals by Gallaway and George Lewis provided Trenton with the 4-2 victory.

All-Stars led twice in the first half on a pair of goals by Greg Zorbas. Gary Aldsworth tied it 1-1 on Trenton's behalf and a fluke goal scored by Jim Blair of the Stars into his own net made it 2-2.

Also for "Hero" Hiller

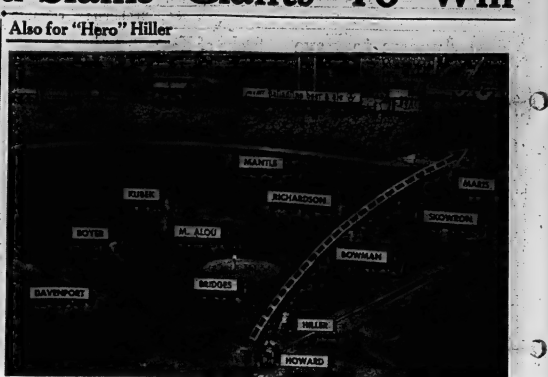

HILLER'S SCENE ON GRAND SLAM HOMER — This stage was set in the seventh inning as Giants Chuck Hiller crashed a base-loaded home run in fourth world series at Yankee Stadium yesterday. Drive, into right field stands, put Giants in front. They won 7-3. On base at time of Hiller's homer were Jim Davenport on 3rd, Matty Alou on second and Ernie Bowman on first. (AP Wirephoto).

Big Clout National Loop First

By JIM BECKER

NEW YORK (AP)—"I hit it pretty good—for me."

That was Chuck Hiller's description of his grand-slam home run in the fourth game of the World Series. It gave San Francisco Giants a 7-3 victory over New York Yankees and evened the series at two games apiece.

"When I hit it I thought it might go out, but I hit so few . . . I couldn't be sure."

Hiller, who struck out with the bases loaded in the fifth inning, earned the hero's role in the seventh when he turned the Yankees' own weapon on them.

The blast into the right field seats, which came with two out and the score tied 2-2, was the first homer with the bases loaded ever hit by a National League player in a World Series—and only the second hit by a non-Yankee.

Elmer Smith of Cleveland hit the first series grand slam in 1920, followed by Yankees Tom Lazzeri, Gil McDougald, Mickey Mantle, Yogi Berra, Bill Skowron and Bobby Richardson, who hit the last one in 1960.

NEVER HIT ONE BEFORE

"In all my life—majors, minors or any place—I never hit a grand-slam home run before," Hiller said. He only hit three homers during the regular season and only five in the majors before.

Hiller's blow came off southpaw Marshall Bridges, Yankee relief pitcher.

"I thought he would throw a fast ball," Hiller said, "and I was hoping he would. It was a bad pitch, for him. It came right over the plate."

Hiller, who turned 27 on Oct. 1, is a modest boy who looks like a little Bing Crosby and has anyone on the Giant club.

"Nobody knows me on the streets," he said. "Oh, sometimes, when I'm going down the street somebody will recognize me, but it's not like the other fellows on the team."

What were Hiller's thoughts as he circled the bases?

"I was just happy to get back to the bench. I didn't even see the ball go into the stands. There were two out and I was running hard.

"After I got back to the bench, I was so nervous I couldn't sit down."

Nicklaus Collects Two Grand

CINCINNATI, (AP) — Jack Nicklaus added another $1,000 to his bulging golf winnings Sunday as he and Pandel Savic, a Columbus, Ohio amateur, romped to a four-stroke victory in the $10,000 Cincinnati Invitational pro-amateur golf tournament.

Nicklaus and Savic had a six-under-par 64 Sunday over the Losantiville Country Club course to go with their 61 of Saturday for a 36-hold total of 127. That was 13 under par.

Bob Shave, Clevelagd pro, and Don Albert, Columbus amateur, took the second spot with a 64-67—131. This was worth $1,250 in Shave.

Phone for Appointment
Daytime or Evening
Custom Tailored Clothes
NEWT WILBUR
WO 8-9259
123 FOSTER AVE.
(Opp. Masonic Temple)

Queens Whip Varsity

Conacher Mustang Star

By THE CANADIAN PRESS

They'll have to add a chapter first half of the century. Lionel Conacher and younger brother Jr. is a former Mustangs star. of Lionel Jr., stole the spotlight as the Intercollegiate Senior Football League opened on two fronts.

Conacher scored two touchdowns and gained 183 yards in the 14 carries. One of the play of ball-carrying, paced the University of Western Ontario Mustangs to a 22-11 upset win over Montreal's McGill Redmen at London Saturday.

Brian, son of the famed Lionel Conacher and younger brother QUEEN'S IMPRESS

In the other opener Saturday, the still-powerful Queen's Golden Gaels gave an impressive fourth-quarter offensive display as they romped to a 32-13 win over the University of Toronto Blues at Toronto.

Conacher scored two touchdowns, the rushing in 14 carries. One of the touchdowns was a 76-yard gallop in the third quarter when Western trailed 11-7.

Gary Boag, making his first appearance at quarterback in football and hockey star, was college ball, also starred for the voted Canada's athlete of the Mustangs.

GM MUFFLER SPECIAL!

THIS MONTH ONLY ELLIOTT MOTORS WILL EQUIP YOUR CAR WITH A HIGH QUALITY LOW COST GM MUFFLER FOR AS LOW AS $10.95 Post. & Chrg.

QUICK SERVICE! Installation While You Wait!
EFFICIENT SERVICE BY EXPERT MECHANICS!
Don't Drive With a Defective Muffler!
Have a Genuine GM Muffler Installed on your car this week—and Save!

ELLIOTT MOTORS
(BELLEVILLE) LIMITED
24 DUNDAS WEST
"YOUR BUICK, PONTIAC, VAUXHALL AND G.M.C. TRUCK DEALER"

TUMBLING CEPEDA — Orlando Cepeda, Giants first baseman, goes tumbling over in foul territory along first base line as he made bid to catch foul pop off bat of Bobby Richardson of the Yankees in fifth inning of fourth World Series game at Yankee Stadium. Sequence taken by AP Photographer Harry Harris with a Hulcher camera. (AP Wirephoto)

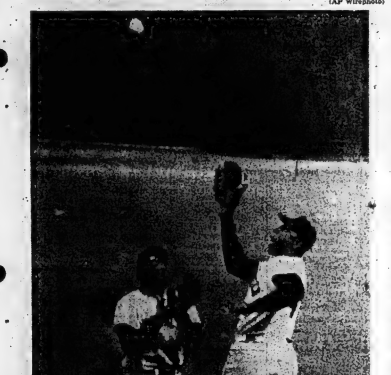

WILLIE'S GOT IT—Willie Mays, left, and Willie McCovey, San Francisco Giants centre-fielder and right fielder respectively, converge on fly ball hit by Yankee Bobby Richardson in first inning of third World Series game. The catch, a Series shifted from San Francisco to Yankee Stadium. (AP Wirephoto).

Series Facts Figures

By THE ASSOCIATED PRESS

	W	L	Pct.
New York (A)	2	2	.500
San Fran (N)	2	2	.500

First game, Thursday, Oct. 4:
New York 200 000 121 — 6 11 0
San Fran. 011 000 000 — 2 10 0
Ford and Howard; O'Dell, Larsen (8) Miller (9) Bailey, Orsino (9). W-Ford. L-O'Dell. HR: NYk—Boyer.

Second game, Friday, Oct. 5:
New York 000 000 000 - 0 3 1
San Fran. 100 000 10x - 2 6 0
Terry, Daley (8) and Berra; Sanford and Haller. W-Sanford. L-Terry. HR: SF—McCovey.

Third game, Sunday, Oct. 7:
San Fran. 000 000 002 - 2 4 3
New York 000 000 20x - 3 9 1
Pierce, Larsen (7), Bolin (8) and Bailey; Stafford and Howard. W-Stafford. L-Pierce. HR: SF—Bailey.

Fourth game, Monday, Oct. 8:
San Fran. 020 000 101 - 4 9 1
New York 000 002 001 - 3 9 1
Marichal, Bolin (5), Larsen (6) O'Dell (7) and Haller. Ford, Coates (7) Bridges (7) and Howard. W-Larsen. L - Coates. HRs: SF—Haller, Hiller.

Remaining Schedule
Tuesday, Oct. 9—Fifth game at Yankee Stadium
Wednesday, Oct. 10—Off day for travel
Thursday, Oct. 11 — Sixth game at San Francisco
Friday, Oct. 12 — Seventh game (if necessary) at San Francisco

Financial Figures

Fourth Game
Attendance—68,027
Net receipts—$481,710.62
Commissioner's share — $72,256.59
Players' share—$245,572.42
New York club's share—$40,945.41
San Francisco club's share—$40,945.40
American League's share—$40,945.40

Four-Game Totals
Attendance—225,803
Net receipts—$1,693,709.20
Commissioner's share — $253,906.37
Players' share—$863,281.71

Argonauts Nip Tiger-Cats

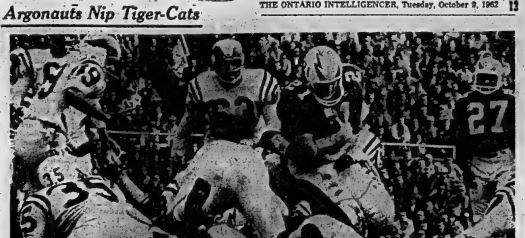

LINE PLUNGE—Ottawa Rough Rider fullback Dave Thelen (21) cricks into the Montreal Alouette line in Ottawa's 25-24 last-play victory. Looking on are Ernie White (27) of Ottawa, Bobby Jack Oliver (63) of Montreal, Dave Groza (35) of Montreal and Barrie Hansen (19) of Montreal. (CP Wirephoto).

Riders Shade Larks, Take Over Top

By THE CANADIAN PRESS

Don't knock the three-point field goal.

It may not be as valuable as the six-point touchdown, but when used properly it can be a dangerous weapon.

Two field goals revised the standings and the outlook in the Eastern Football Conference this weekend.

Moe Racine booted a 40-yard field goal on the last play of the game Monday at Montreal to give Ottawa Rough Riders a 25-24 win over Montreal Alouettes and first place in the standings.

Bill Mitchell kicked one 19 yards from a sharp angle Saturday night to keep Toronto Argonauts' playoff hopes alive with a 10-9 upset win over Hamilton Tiger-Cats at Toronto. That one came a minute and 22 seconds before the final gun.

The Argonaut triumph allowed Ottawa to move one point ahead of the Ticats in the standings. Toronto has a share of the third and last playoff spot with the Als.

The Argonauts and Alouettes have each played ten games and meet twice in their four remaining bouties.

The Rough Riders, trailing 24-23, moved into field goal position on an eight-play drive from their own 25-yard line. Racine, a 230-pound native of Cornwall, Ont., in his fourth year as an Ottawa tackle, booted the ball cleanly between the uprights.

INTERCEPTS PASS

The Ticats seemed to have the game wrapped up at Toronto, especially when halfback Don Sutherin thwarted a late Argo touchdown attempt by intercepting a pass in the Hamilton end zone.

Argos fought back on the pinpoint passing of quarterback Tobin Rote to get close enough for Mitchell to apply the finishing touch.

Ernie White scored two touchdowns for Ottawa and Len Chandler scored the other. Racine added an earlier 28-yard field goal to his game-winning kick and booted two converts.

Russ Jackson, who played the whole game as Ottawa's quarterback, threw a touchdown passes to White and Chandler.

Bobby Lee Thompson, George Dixon and Marv Luster scored the Montreal touchdowns. Bobby Jack Oliver also had a good kicking day with a single, two converts and a field goal.

Thompson's touchdown ignited the crowd of 19,288. He ran back a kickoff 106 yards.

Oliver had a chance to wrap it up for Als when he attempted a field goal with four minutes remaining in the game. It was wide and the Als had to settle for a single giving them a 24-23 lead.

Jackson completed 11 of 15 passes for 206 yards and Ottawa rolled for 268 yards on the ground. Using only three ball carriers, the Als made 222 yards rushing and quarterback Sandy Stephens tried 11 passes with all four of his completions to Luster for 81 yards.

The Ticats, in a slump, missed quarterback Bernie Faloney at Toronto. The team seemed improved over its performance against Ottawa last week when it lost 27-0, but quarterback Frank Cosentino had a bad day before 25,174 fans.

Hamilton led 2-0 at halftime on two singles by Sutherin but Argos took a 7-2 lead when Joe Hernandez scored a touchdown on a 75-yard pass-and-run play in the third quarter which Mitchell converted.

Hamilton grabbed the lead for the second time five minutes later when Carney Henley scored a touchdown and Sutherin converted, setting the stage for Mitchell's big kick.

Rote, conducting his usual aerial show, completed 23 of 44 passes for 329 yards. The Tiger-Cats, with Cosentino throwing all but one pass, connected on only six of 20 for 51 yards. Argo gained only 93 yards on the ground compared with 154 by Hamilton.

Million Dollar Publicity Help

Leafs Drub All-Stars 4-1

By PAUL RIMSTEAD

TORONTO (CP) — Toronto Maple Leafs, their lineup bolstered by $1,000,000 worth of left winger, drubbed the National Hockey League All-Stars 4-1 Saturday night.

Frank Mahovlich, a marked man as a result of the astronomical bid for his services by multi - millionaire Jim Norris did his best to make the Chicago Black Hawks owner look good by scoring one of the Toronto goals.

Norris made the original offer at a gay party in a Toronto hotel Friday night after the All-Star dinner. He peeled off $1,000 in bills before a gathering which included several officials from the six NHL cities.

Stafford Smythe, Leaf president, said Saturday: "No human being is worth $1,000,000— to buy or sell. "I consider this to be a publicity stunt."

Smythe told reporters Friday night that Norris would have to repeat the offer Saturday at noon before he would accept.

"We'll get the World Series off the sports pages," he told newspaper men at the party.

ARRIVES WITH CHEQUE

Norris had Chicago general manager Tommy Ivan take a certified cheque for $1,000,000 to Canadian funds to Maple Leaf Gardens Saturday.

Smythe then said he would have to take it up with his board of directors. Saturday night he said he had no intention of calling a directors meeting.

"I'm not doing anything about it," he said in an interview. "You'll have to see the general reaction."

Harold Ballard, Leaf vice-president, and Jack Amell, a Leaf director, are reported to have accepted the down payment.

Ballard and Amell then signed a piece of paper which read: "We accept for Maple Leaf Gardens." No one, apparently, noticed the misspelling of accept.

Most NHL officials joked about the offer.

"It's ridiculous," said one.

Jack Adams, former general manager of Detroit Red Wings said "It's bad for the sport."

"If it is a publicity stunt, it isn't working," someone said to Smythe Saturday night. He smiled and replied: "That's

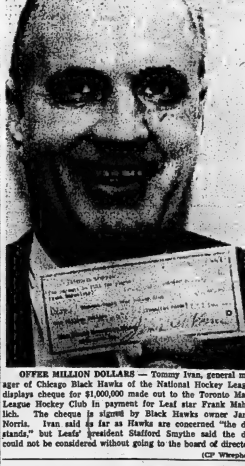

OFFER MILLION DOLLARS — Tommy Ivan, general manager of Chicago Black Hawks of the National Hockey League, displays cheque for $1,000,000 made out to the Toronto Maple Leafs Hockey Club in payment for Leaf star Frank Mahovlich. The cheque is signed by Black Hawks owner James Norris. Ivan said as far as Hawks are concerned "the deal stands," but Leafs' president Stafford Smythe said the deal could not be considered without going to the board of directors. (CP Wirephoto)

what we want."

All the fuss didn't do Mahovlich any harm. He had been having contract difficulties but the Leafs signed him to a four-year contract for a reported $130,000 Saturday — after the Chicago offer.

Mahovlich was among the game's three stars chosen by members of the 1946-47 All-Stars, who were the guests of honor.

The man helped most by the win was Eddie Shack, Leafs' robust left winger. He scored a goal and played so well he now is back in the good graces of manager-coach Punch Imlach.

"On tonight's performance," said Imlach, "I'll have to go along with Shack as one of my regular wingers."

(Advertisement)

Don't Neglect Slipping FALSE TEETH

Do false teeth drop, slip or wobble when you talk, eat, laugh or sneeze? Don't be embarrassed or handicapped by such handicaps. FASTEETH, an alkaline (non-acid) powder to sprinkle on your plates. Holds false teeth more firmly in place. Gives a feeling of security and added confidence. No gummy, pasty taste or feel. Get FASTEETH at any drug counter.

Harvey Kuenn Says

"Think We Can Win It"

This is the third in a series of stories analyzing the World Series by San Francisco outfielder Harvey Kuenn.

By HARVEY KUENN

NEW YORK (AP)—"Oh man, that's great."

That's what old Charlie Hiller said when he came into the dugout after hitting the grand slam and it made me feel great after leaving those three men on base.

I came up in the seventh with one out and the bases loaded. I knew Marshall Bridges wasn't going to give me a fast ball where I wanted it, so I was trying to get at least a sacrifice fly. At all costs I wanted to avoid the double play.

I guess I must have fouled off half a dozen pitches because they were too close to let go by and then I undercut one too much and popped up. I felt terrible going back to the dugout but the next thing I knew old Charlie had tagged Bridges and picked me up.

And now we're assured of getting the Yankees back in our own ball park and I think we can win it. I've thought so all along, but the way this club keeps coming back, I'm more convinced all the time.

Charlie used one of Billy Pierce's bats when he went up to hit and maybe I ought to try and borrow one from somebody. Ming seems to be out of hits.

Charlie exemplifies what we have been doing all year. A guy who hasn't really been going well comes up in the crucial part of the game and all of a sudden he smacks the big hit that puts you ahead, and we win 7-3.

We got good pitching from Billy Pierce Sunday, although he didn't seem to be as fast as he was in the playoffs. The day off before Sunday's game helped.

Bill Stafford surprised us Sunday and maybe that threw some of the batters off balance for a while, but I know that wasn't the entire reason because someone remarked in the dugout in the third inning: "He's throwing a lot of breaking stuff." So we knew what he was doing, we just couldn't do anything with it.

From our scouting reports we expected him to be more of a fast ball pitcher, and he might have fooled some of our fellows.

YOUR TV SET GOT THE JITTERS?

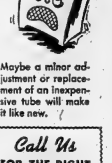

Maybe a minor adjustment or replacement of an inexpensive tube will make it like new.

Call Us

FOR THE RIGHT JOB, DONE THE RIGHT WAY AT THE RIGHT PRICE

ANY MAKE — WO 2-5349 — ANY MODEL

HITCHON'S

340 FRONT STREET

OUR SPECIAL

Homeowners' Policy

ONLY $36.00 A YEAR

BUYS ALL THE FOLLOWING COVERAGES.

$13,000. on your dwelling.
$ 1,300. on your garage.
$ 1,000. theft coverage when away from home.
$ 5,200. on household contents.
$ 5,200. burglary coverage on contents.
$ 2,600. extra living expenses.
$25,000. legal liability insurance.
$ 500. medical expenses.
$ 250. voluntary property damage.

PLUS MORE...

Insure the new modern way with one agent, one premium, one policy and excellent coverage. Give us a call today for more information.

Lorne McDougall
Insurance Agencies Ltd.

150 Front St., Belleville — Dial WO 8-5728

"We Insure Everything Insurable Except Life"

AT THE BELLE — Doris Day and Cary Grant, appearing together for the first time, are pictured as they leave a nightclub rendezvous in this scene from "That Touch of Mink", the merry romantic comedy in color and CinemaScope, which co-stars Gig Young and Audrey Meadows. "That Touch of Mink", is continuing tonight, through Thursday matinee.

CLEARANCE SALE

BRAND NEW

1962 VOLKSWAGENS

2 Deluxe and 1 Custom Model Still Left

AT THE OLD PRICE

BUY NOW AND SAVE!

VOLKSWAGEN DEMONSTRATORS

3 EXECUTIVE DRIVEN 1962 DELUXE MODELS

Low mileage, still under warranty, 1 with radio.

These Cars Are Now

SPECIALLY PRICED

And With

—NO AUSTERITY TAX—

A ONCE-A-YEAR OPPORTUNITY

WE WILL TRADE EASY TERMS

SEE AND TEST DRIVE THESE NOW!

MOORMAN MOTOR SALES

211 PINNACLE ST. BELLEVILLE WO 8-8474

CJBQ Program Highlights

TUESDAY

6.00—News Roundup. (Up to the minute report on the day's events from across the nation and around the world).
7.00—Belleville City Council. (A delayed broadcast of this evening's meeting).
10.30—Science Review. (Dr. F. E. Howes of McGill University and Professor V. L. Henderson, University of Toronto discuss the properties and implications of noise and sound).

WEDNESDAY

8.00—News. (Overnight news events on local, national and international scene).
11.05—Why Not Call? (Listeners are invited to call in with their comments and opinions. Lee Jourard is your host).
4.10—Christian Variety. (Host George LaFleche. Special vocal numbers with the orchestra of Bob McMullin).
9.00—News. (From the Trenton and Belleville studios with the aviation weather forecast).
8.30—Viz Herbs. (Caution by Frank Martin sung by Seprano Blyth. Esterly and Tenor Leopold Simoneau with choir and orchestra conducted by Jean Deutsch. From Montreal).

ORDERS MOURNING

CARACAS, Venezuela (AP)—Suspension of professional boxing and a three day mourning was ordered Sunday by the Caracas boxing commission following the death of featherweight Virgilio Acosta of Venezuela Friday night. Acosta, 21, suffered a skull fracture when he was knocked out by Francisco Rodrigo, another Venezuelan, in the 10th round of their match Monday night. He died after being in a coma for 60 hours.

Club Canara

WO 2-4641

9 a.m. to 5 p.m.

- RENTALS
- BANQUETS
- DANCES
- WEDDING RECEPTIONS
- MEETINGS
- TEEN AGE DANCES EVERY SAT. NIGHT

AIR CONDITIONED

AMPLE FREE PARKING

Bowling 10 Pins

AMERICAN OPTICAL 10 PIN BOWLING

Tornadoes 8, Goof Offs 2; Fireballs 8, Wandfarers —; Handicaps 2, Strikers 0; No Names 4, Moonshiners 0; Gars Gang 4, Eager Beavers 0; Alley Cats 4, Guess Whats 0.

Ladies: G. Bellis 500 (204), J. Marcon 454, C. Miller 475, V. Tucker 430, S. Mofina 430; J. Wardaugh 462, P. Gullis 477, P. Bonisky 462.

Men: G. Ling 528 (215), K. Berzins 504, R. Post 530 (202), J. Ashley 501, J. Miller 520, W. Lavergne 539 (204), G. Farrinder 501, W. Ewing 354.

Howes 500 G. Anderson 524, B. Cannon 502, J. Ronsky 512, W. Blaskiss 525.

Soccer Standing

LONDON (AP) — Leaders in the Old Country soccer standings (including Saturday's games):

ENGLISH LEAGUE

Division I

	W	L	F	A	Pt
Everton	9	1	2	27	13 10
Wolverhamp	8	1	3	31	15 19
Burnley	7	3	2	26	21 16
Tottenham	7	2	3	41	22 16
Leicester	6	4	2	25	15 16
Notts Forest	7	2	3	26	21 16

Division II

Huddersfield	6	6	0	22	10 18
Bury	6	3	3	22	13 17
Chelsea	7	2	3	23	9 16
Sunderland	7	2	3	23	17 16
Norwich	6	4	2	21	12 16

Division III

Watford	9	1	5	37	26 19
Northampton	7	4	2	36	17 18
Swindon	6	5	3	29	20 17
Bristol City	6	5	3	31	21 17
Peterborough	6	5	3	31	23 17
Notts County	7	3	4	19	21 17

Division IV

Mansfield	8	4	1	28	12 20
Oldham	8	4	1	20	12 20
Torquay	5	8	1	28	17 18
Workington	8	2	3	23	14 18
Brentford	6	4	2	25	17 17

SCOTTISH LEAGUE

Division I

Rangers	5	1	3	16	3 11
Hearts	5	1	0	22	7 1
Aberdeen	4	1	1	15	7 9
Dunfermline	3	1	1	15	7 7
Kilmarnock	3	2	1	17	8 7
Celtic	3	1	2	10	6 7
Partick	3	0	1	7	5 6
Dundee	2	3	1	9	8 5

Division II

Stranraer	6	1	2	25	14 13
Ayr	5	2	3	16	13 12
St. Johnstone	4	1	1	25	11 9
Hamilton	4	3	1	18	12 11
Forfar	5	1	4	31	22 11
Alloa	5	1	4	16	18 11

Sports Calendar

FOOTBALL

Today—Quinte COSSA: BCIVS at Napanee, 3.30 p.m.
Thursday — Quinte COSSA: BCIVS at Quinte; Brighton at Moira; Trenton at Picton, 1.30 p.m.

TRAP SHOOTING

At the Quinte Trap and Gun Club every Sunday at 10.30 a.m.

HANDGUN SHOOTING

Wednesdays — Quinte Marksmen, 7 p.m.
Monday — Handgun Club (revolvers), 8.30 p.m.
Tuesday — Handgun Club (rifles), 8.30. All at Redmerdale.

ARCHERY

Belleville Bowmen Archery Club meets at 264 Dundas St. every Tuesday and Thursday at 8.00 p.m.

HOCKEY

Wednesday — Oct. 10, Meeting City Hockey League, Recreation Centre 8 p.m.
Wednesday — Oct. 17, Memorial Arena, Montreal Junior Canadiens vs Clinton Comets, 8.30 p.m.

BOOSTERS

Tonight — Special meeting at Memorial Arena, at 8.00 o'clock. Interested in Junior "B" hockey urged to attend.

BADMINTON

Every Wednesday, at nine o'clock, every Friday and Saturday, at eight o'clock, at the Belleville Armouries.

Outsider Wins Rich Stakes

NEW YORK (CP) — Fams Ego, a 12 to 1 outsider, won the $110,500 Prizette Stakes in rain and mud Saturday at Belmont Park and threw the two-year-old filly championship into a merry mixup as Affectionately finished third and favored Sweet Deb ran out of the money.

Manuel Ycaza, the Panamanian jockey, swung Fams Ego outside of Sweet Deb and deflectionately rounding the turn to the homestretch, and she pulled away in the drive to win by 1½ lengths over the Wheatley Stable's Doll's Play.

Mrs. Ethel D. Jacobs' Affectionately, placed third.

Smart Deb, the midwestern U.S. champion from Chicago owned by Mrs. Russell L. Reineman, wound up sixth in the field of 10 juvenile fillies. Smart Deb was the 7-10 favorite with stablemate Granny's Pride.

EARNED $73,000

Fams Ego, owned by the Clear Springs Stable of W. G. Reynolds, earned $73,000. She returned $26, $10.60 and $5.10.

Doll's Play, ridden by Johnny Sellers, paid $8 and $4.20, while Affectionately, piloted by Ismael Valenzuela, returned $3.80.

In Chicago, Fred W. Hooper's Sky Gem won the $30,000 Hawthorne for two-year-olds, defeating Salesman Prize by three-quarters of a length in what proved to be a two-horse race.

From start to finish of the 1 1-16 mile feature, Sky Gem and Salesman prior led a 13-horse field and were never more than a length apart.

Salesman Prize took the lead from the start until the stretch, when Hartack pushed Sky Gem into the lead and kept him there.

Cosmic Tip finished third.

Sky Gem returned $7.20, $3.80 and $3.20. Salesman Prior paid $6.40 and $4.40 and Cosmic Tip $5.80.

In Camden, N.J., Ada L. Rice's Try Yash won the $27,500 Quake City Handicap by two lengths over the favorite, Ogden Phipps' Tilting Away.

Mary G. Christmas' Towson came from last place to lead in the 1¼-mile event which drew only five starters.

The longer paid $9.80, $3.60 and $2.20. Hitting Away returned $2.60 and $2.20 and Towson $2.20.

MOSS CAUGHT SPEEDING

BINGHAMTON, N.Y. (AP)—England's Sterling Moss was charged Sunday night with driving his 1962 sports car at more than 60 miles an hour in a 50-mile zone.

Moss, a leading race - car driver, was given a summons and told he could pay the $10 fine by mail since it was his first offense.

Moss was en route to New York City after having served as an honorary track steward at the Grand Prix in Watkins Glen. Because of injuries suffered last April in an accident, he was not entered in the race.

Bowling 5 Pins

THURSDAY LADIES' LEAGUE

Dodgers 7, Hardworkers 0, Snappers 5, Screwballs 7, Hot Shots 6, Quinters 7, Aces 7, Metrocals 0, Zeros 7.

R. Carson 629 (319); B. Post 601 (226).

S.W.C. LEAGUE

Highlights 2, Lucky Strikes 5; Aces 5, Dead Pins 2; Dumbells 2, Mighty Mites 5.

Ladies' High Three: Peg Ronsky 258.

Ladies' High Triple: Peg Ronsky 681.

Men's High Single: Don Locke 276.

Men's High Triple: Eugene Barnum 688.

INT. HDWE. 10 PIN MIXED

Maintenance 4, Padlocks 0; Catches 2, Hardtners 2; Cabinet K. Carters 3½; Push Plates 4, Roses 0; Presses 3, Panic Bolts 1; Cylinders 3, Draw Locks 1.

Men's High Singles: F. Graham 265; D. Orr 216.

Men's High Triples: P. Graham 646; F. Orr 591.

Women's High Singles: B. Duby 186; P. Graham 165.

Ladies' High Three: B. Taylor 458; B. Duby 443.

BELLEVIEW GLASS LEAGUE

Flintstones 7, The Mass 0; Happy Gang 5, Wildcats 2; Bluebirds 5, Pure Springs 2; The Kings 4, Fishpads 3.

Men's high scores: Mick Moreau 713 (288), Peter Cuff 683 (241), Bill Hamilton 639 (269), Bill LaRue 248.

Women's high scores: Joy Anderson 630 (234), Barb Ward 609 (258), Muriel Kimmett 615 (246).

Football Standings

By THE CANADIAN PRESS

Eastern Conference

	W	L	T	F	A	Pt
Ottawa	6	4	0	241	189	12
Hamilton	5	4	1	200	187	11
Toronto	5	4	1	185	247	11
Montreal	2	6	2	185	235	6

Western Conference

	W	L	T	F	A	Pt
Winnipeg	8	3	0	278	193	16
Calgary	7	5	1	282	269	15
Sask.	6	5	1	179	188	13
B.C.	6	6	0	248	237	12
Edmonton	4	7	1	246	297	9

Saturday's Results
Toronto 10 Hamilton 9
Vancouver 18 Winnipeg 6
Calgary 22 Edmonton 13

Monday's Results
Ottawa 26 Montreal 24
Regina 23 Edmonton 20

Future Games
Saturday
Calgary at Winnipeg
Edmonton at Vancouver
Regina at Ottawa
Sunday
Montreal at Toronto

Looks Like 'Lotsa Loot' For Players

NEW YORK (AP) — The player pool for the 1962 World Series amounted to $863,281.71, third largest in the span of 59 series.

It was topped only by the $883,301.40 of the 1956 Chicago-Los Angeles series and the $881,763.73 of the 1954 Cleveland-New York Giant series. Players' shares in receipts for only the first four games.

Of the total player pool 70 per cent goes to the two series teams and the other 30 per cent is divided among clubs finishing second, third and fourth in the regular National and American League races.

The 70 per cent to the series players totalled $604,297.20. Sixty per cent of this will go to the series winner and 40 per cent to the loser.

The winners will split $362,578.32 and the losers $241,718.88. Baseball rules do not permit the clubs to announce how many shares they have voted until after the series.

On the basis of 30 shares for each club, each winner would get about $12,000 and each loser about $8,000.

Belleville

DRIVE-IN THEATRE

NOW CLOSED FOR THE SEASON!

THANKS FOR YOUR PATRONAGE

AT THE PARK — Edward de Souza tries to protect Heather Sears on the stage of the opera house as a huge chandelier comes crashing down on the frightened couple from high up in the arches of the stage. This is one of the many dramatic and terrifying scenes in "The Phantom of the Opera", now showing at the Park Theatre, color filmization of the classic thriller. Miss Sears plays the leading feminine role in the film, with Herbert Lom portraying the title role in the Universal-International release. On the same program is Technicolor "The Son of Sinbad", starring Dale Robertson, Sally Forrest and Vincent price.

TV—Movie Column

'Television' Death Caused By Trouble Over Contract

By CYNTHIA LOWRY

NEW YORK (AP) — Jeff Baker was killed in a car accident while accident the last week in August.

It came as a great shock to viewers of CBS' daytime "As the World Turns" who for six years had been following the ups and downs down in Jeff's relationship with Penny, his wife. Repercussions are still being heard.

The "accident" occured on a Monday, and by Wednesday he was gone. What made it even more upsetting was that after a long, complicated marital tangle, Jeff and Penny seemed to be getting along.

Daytime serials don't kill off leading characters very often. Usually the authors merely write them out of scripts by sending them to distant places for a spell so that if they choose, a character may be brought back, usually with a different face.

When a regular is killed in the script, all sorts of violent reactions come from the faithful viewers—including, probably, a notice that the actor who played the character also shuffled off the mortal coil.

Mark Rydell, who played Jeff for all those years, is very much alive. His television "death" came after the actor and the advertising agency which produces the serial were unable to get together on a new contract.

Recommended tonight:

Run 'Til It's Dark, NBC 9:30-10:30 EDT—Christopher Connelly and Falban in a drama in The Dick Powell Show.

Garry Moore Show, CBS 10-11 —Bob Newhart and Dennis (Gunsmoke) Weaver are guest stars.

CLASSIC FILMS

The sixth Lood canFilm Festival opens Oct. 16 with Jean Renoir's "Le Caporal Epinglo," one of the classics of the last 25 years.

THEATRE FEATURE TIMES

AT THE BELLE — Cary Grant, Doris Day, Gig Young, Audrey Meadows in "That Touch of Mink". Color by Eastman. 2.28-5.28-8.28.

AT THE PARK — All Color Show— "Phantom of the Opera", Herbert Lom, Heather Sears, Sally Forrest, Vincent Price, 5.45.

—2—

Days and Eve Will See the First of the

GOLDEN OPERETTA SERIES

Thursday, October 11

Rudolph Friml's

"ROSE MARIE"

Howard Keel - Ann Blyth in Technicolor

ALL SEATS $1.00

SAVE $1.50 Buy Series tickets for all six Operettas — $4.50

One Performance Only at 8.15 — Doors 7.00 p.m.

BELLE THEATRE

—SUBSCRIBE NOW—

Park

TODAY - WED.

Complete Shows 7.00-8.45

All Technicolor Show!

DON'T MISS

THE GREATEST THRILL CLASSIC OF ALL TIME!

THE PHANTOM OF THE OPERA

COLOR

HERBERT LOM HEATHER SEARS SALLY FORREST VINCENT PRICE MICHAEL GOUGH

SECOND FEATURE

"THE SON OF SINBAD" in COLOR

Dale Robertson - Sally Forrest - Vincent Price

STILL... THE FUNNIEST PICTURE IN TOWN!

CARY · DORIS GRANT · DAY

"That Touch of Mink"

in Eastman COLOR

NOW! Thru-Thurs. Mat.

Belle FAMOUS PLAYERS

Smoke 2.00

in 7.00

Loges $1.0

NOTICE

TEXACO HEATING OILS AND FARM GASOLINES

Are Available from the Following Tank Truck Dealers

- Belleville & Area, East & North—D. R. Parks, Cannifton, WO 8-5344
- Belleville & Area, South & West—E. Goodfellow, Belleville WO 8-6196
- Trenton & Frankford—J. Loney, Trenton, Ont., EX 2-7654
- Napanee & Deseronto—D. R. Parks, Cannifton, WO 8-5344
- Stirling & Area—Scott Jones, R.R. 1, Harold, Ont., EX 5-3443

OR CALL

BELLEVILLE — WO 2-2964

3 VACATION VOYAGES—

VISIT EUROPE AT 25% LESS

Now you can travel to Europe at round-trip excursion rates, or bring your dear ones to Canada for a Christmas which they — and you — will never forget.

Or treat yourself to a CUNARD "TIMEofYOURlife" cruise ... the scenic, exciting, carefree way of seeing the wonder spots of the world.

Or plan to visit Europe next spring in the "New Look" CARMANIA and FRANCONIA ... with air conditioning throughout, kids recreation decks, outdoor swim pools — even a Tourist night club! Every Atlantic crossing will offer cruise comforts and convenience.

CARINTHIA

Last sailings from Montreal and Quebec

OCT. 13 to Greenock, Liverpool

NOV. 3 to Cobh, Le Havre, Southampton

NOV. 23 to Greenock, Liverpool

Also fast, frequent sailings from New York

PAY LATER — See your Travel Agent.

Getting There is Half the Fun!

GO CUNARD

Corner Bay & Wellington Sts. Toronto, Ont. Tel: 362-2311

FLY CUNARD EARLY BIRD THROUGH SERVICE TO LONDON or PARIS from TORONTO or MONTREAL BOSTON SERVICE MIAMI-NASSAU

DAVISON and DAVISON

"Your Travel Agent will be glad to Arrange Your Accommodations"

193 FRONT ST. BELLEVILLE DIAL WO 8-7489

YOUR TRAVEL AGENT

ROLUF'S TRAVEL CENTRE

221 FRONT STREET DIAL WO 8-6469

Redskins Undefeated

Hornung Kicks Packer Win

By JACK CLARY

NEW YORK (AP)—Someone hung the "golden boy" tag on Paul Hornung because of his curly, blonde hair. This was a misnomer. The gold in Hornung is to be his toe and his ability to win the "money" games for Green Bay Packers.

The former Notre Dame star booted the defending National Football League champions into sole possession of first place in the Western Conference Sunday, kicking three field goal in a 9-7 victory over Detroit Lions.

As usual, he saved the best one for when it was needed—this time 33 seconds from the finish.

Washington Redskins also have that golden feeling today, having put together their first three - game winning streak since 1957 with a 20-14 decision over Los Angeles Rams that kept them in their lead in the Eastern Conference. with a three-one won-loss record.

GIANTS WHIP CARDS

In other NFL games, New York Giants stayed hot on the trail of the Redskins with a 31-14 victory over St. Louis Cardinals; Cleveland Browns defeated Dallas Cowboys 19-10; San Francisco 49'ers rolled over Baltimore Colts 21-13, and Chicago Bears shut out Minnesota Vikings 13-0. Pittsburgh Steelers won over Philadelphia Eagles 13-7 Saturday night.

In the American League, Houston Oilers defeated Buffalo Bills 17-14 and San Diego Chargers handed Dallas Texans their first loss, 38-28 in the only Sunday games. Boston Patriots licked New York Titans 43-14 Saturday.

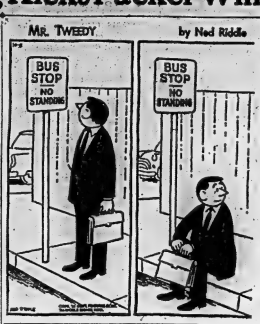

Clark Wins U.S. Grand Prix

WATKINS GLEN, N.Y. (AP) Jimmy Clark of England, driving a Lotus, edged out Graham Hill, also of England, by nine seconds Sunday to win the U.S. Grand Prix and retain at least a mathematical chance of gaining the world drivers' title.

Bruce McLaren of New Zealand was third in a Cooper.

Under the complicated formula on which the drivers' standings are based, Hill now has 39 points, Clark 36. A first-place finish is worth nine points. Only one race in this year's series, the South African Grand Prix, still is to be run.

Should Clark win that one, he would tie Hill in the point standings and would be declared the winner on the basis of first place finishes. So far, each has won three races. The drivers' five best races only are figured in the standings.

CANCER AND CARS

The 30,000 to 36,000 deaths annually from cancer in the United States are about equal to the number of traffic deaths.

Lions Whip Bombers

Eskimos' Backs To Wall

Saskatchewan Roughriders have placed Edmonton in a position the Eskimos haven't experienced since the first year they rejoined the Western Football Conference.

The 28-20 defeat handed the Eskx by the Riders in Regina Monday put Edmonton's back to the wall. The once powerful Eskimos now have to win all three of their remaining league games to stand a chance for the final conference playoff berth.

The Eskx haven't missed the playoff since 1948.

On Saturday they took their third straight loss from Calgary Stampeders, 22-15 in Edmonton, while British Columbia Lions were whipping Winnipeg Blue Bombers 35-6 in Winnipeg.

The B.C. win marked the first time the Lions have ever managed to beat the Canadian champions twice in one season, let alone in successive games. They defeated Winnipeg 27-22 in Vancouver Sept. 24.

PTACEK IN FORM

Quarterback Bob Ptacek had one of his more successful passing days for the Roughriders, connecting 13 times in 18 attempts for 281 of Riders' total offensive of 353 yards.

He scored one touchdown and passed 72 yards to end Jack Gotta for another. Fullback Ferd Burket accounted for the third.

Steve Myhra, picked up from Baltimore Colts of the National Football League 10 days ago, scored 10 points in his first game on two field goals, three converts and a single.

Edmonton got touchdowns from Jackie Parker, E. A. Sims and Tommy-Joe Coffey, who also booted two converts, Coffey filled in at fullback for injured Johnny Bright.

The weekend games left Winnipeg holding first place by one point with two games in hand over Calgary, who have 15 points. Saskatchewan is third with 12 and B.C. fourth with 11 points. Edmonton is last in the league with nine points.

WINS FUTURITY

OTTAWA, (CP)—Uncle Spud, owned and driven by Dr. John Findley of Arnprior, Ont., won the $4,380 Zone 3 Futurity Monday at suburban Rideau Carleton Raceway. The three-year-old gelding paid $3.00 and $2.40 in the race that had not third-place betting.

—FIGHTS—

BY THE HASSOCIATED PRESS

Osaka, Japan—Kazuo Takayama, 126½, knocked out Larry Fernando, 129, The Philippines, 4.

New York — Emile Griffith, 151, New York, outpointed Don Fullmer, 152½, West Jordan, Utah, 10. (Non-title).

Buenos Aires — Federico Thompson, 148, Argentina, outpointed Jorge Peralta, 114½, Uruguay, 15.

Gifu, Japan—Veeranid Charernmuang, 127½, Thailand, stopped Yoji Maruko, 127½, Japan, 5.

Woman Golfer Sets Record

LAS VEGAS, Nev. (AP) — Judy Kimball set a tournament record of 282 for 72 holes Sunday to win the $15,000 Women's Professional Golf Association championship tournament.

The old mark of 285 was set by Louise Suggs in 1957.

Miss Kimball, of Sioux City, Iowa, fired a 72 to add to her previous scores of 70-69-71. Her prize money was $2,300.

RAPID GROWTH

From 1951 to 1961 Calgary, now Canada's ninth city with 279,082, nearly doubled its population.

COAL

FAMOUS LEHIGH VALLEY ANTHRACITE

WELL SCREENED AND DUST TREATED FOR CLEAN DELIVERY

LYNCH COAL AND OIL CO.

77 FRONT STREET WO 8-9217

Says Bobby Richardson

"Didn't Figure On Hiller"

This is the third in a series of stories analyzing the World Series, written for the Associated Press by New York Yankee second baseman Bobby Richardson

By BOBBY RICHARDSON

NEW YORK (AP)—We're all tied up again and must fly back to San Francisco after today's game, something we had hoped to avoid in this World Series where sound strategy seems to backfire.

I never want to manage. It's the pressure riding on every pitch. Baseball is a game of fun but it's no fun for a manager.

Take the seventh inning of Monday's game when the Giants won 7-3 on Chuck Hiller's grand slam home run.

Here was Hiller, a left-handed batter, facing left-handed Marshall Bridges. The percentage was on our side.

Going back earlier in that inning, nobody would figure to use a pinch hitter for (Jose) Pagan. He was carrying the hot bat. But their manager (Alvin Dark) sent up left - handed hitting Matty Alou to bat for Pagan against right - handed Jim Coates.

Alou swings late at a 2-2 pitch and slices it down the left field line for a double. With first base open that dictates an intentional walk to the next man (Bob Nieman). Then Harvey Kuenn pops up and Hiller makes our hearts sink down to our shoes.

COULDN'T GET RUNS

Our manager (Ralph Houk) played the percentages but we just couldn't deliver with men on. Those 90 feet from third to home seemed like a mile to us.

Bill Stafford was breezing along with a one-hitter for seven innings Sunday. But in the eighth Pagan led off with a single to left. Matty Alou, batting for Billy Pierce, forced Pagan at second. Then Felipe Alou hit a shot back to the mound and it caught Stafford flush on the left shin just below the kneecap. Bill scrambled for the ball and got Felipe at first but then hopped around in tremendous pain.

Ralph came out and our other infielders gathered around the mound. Everybody wanted Stafford to stay in and finish up. Bill had the same thought.

Just as we were about set at our positions, Tony ran to the mound. Tony had seen Stafford wobble backwards.

"He turned white," Tony told me as he dressed in the next locker. He said to Tony: "I see two Howards." That's Ellie, our catcher.

Tony pointed to his eyes and looked at in the dugout to get Ralph's attention. But Ralph knew how badly Stafford wanted to finish this game. It was two out and he let him face Hiller, the next batter.

I was relieved to get Hiller's grounder and throw to Moose (Skowron) to end the inning.

NAMES SECRETARY

LONDON (AP)—Robin Prescott, 49, former English Rugby Union star, was named secretary of the English Rugby Union Monday. He succeeds Col. Douglas Prentice, who died last week.

Wanted, League For Smokies

TRAIL, B.C. (CP) — Trail Smoke Eaters, bound for the world hockey championships in Sweden next March, may have no league in which to play this season.

The club was advised Saturday that Nelson Maple Leafs have decided to drop out of the Western International League, leaving the circuit on the brink of collapse.

Smoke Eaters will continue operating regardless of what happens to the league, club president A. N. Soles said.

The Nelson club decided Friday night to bow out of the WIHL after more than 60 years of continuous operation. No one could be found to stand up for a executive position to get the club moving. Spokesmen for Rossland Warriors said the Nelson decision may mean Rossland will quit, too. That would kill the league operation.

EVERY WEEK...WATCH

biography

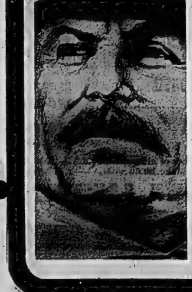

Original half-hour film stories revealing the events and influences in the lives of world-famous personalities.

TUESDAY 7:30 P.M.

JOSEPH STALIN

See the amazing life story of one of history's most ruthless dictators. Don't miss this startling presentation of the man who built the Communist Empire.

PRESENTED BY YOUR LOCAL HYDRO AND ONTARIO HYDRO

CKWS-TV

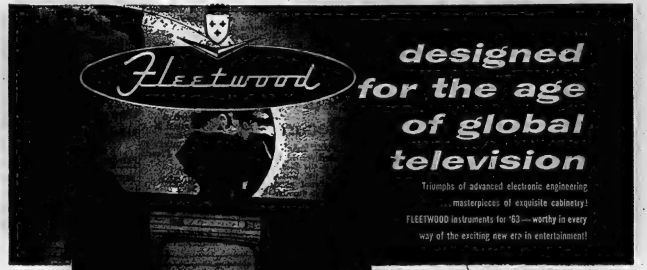

designed for the age of global television

Triumphs of advanced electronic engineering ...masterpieces of exquisite cabinetry!

FLEETWOOD instruments for '63—worthy in every way of the exciting new era in entertainment!

MODEL 23-634

Magnificent TV-Radio-Stereo combination! Big 23" screen. "Set-and-forget" tuning. Hand-wired TV chassis has 21 tubes. Powerful 10-tube radio for AM/FM and Short-Wave reception. Push-buttons for selecting functions automatically. Sound system includes 6 hi-fi speakers. Automatic 4-speed stereo record changer. Superb genuine-veneer cabinet: Walnut, Swedish Walnut, Danish Walnut or Mahogany.

MODEL 23-2361

MODEL 23-519

STEREO

MODEL 4079 Superb sound . . . magnificent cabinet styling . . . a stereophonic hi-fi Radio-Phono of outstanding quality! 17-tube chassis receives AM/FM and Short-Wave broadcasts, is adaptable to Multiplex (stereo FM). Master-control panel features 16 push-buttons for automatic control of all functions. Deluxe Garrard Studio "A" record-changer — the world's finest — for records of all sizes, all speeds. Diamond stylus. Dynamically-balanced turntable. Magnificent 6-speaker sound system. Hand-crafted Italian Provincial cabinet. Choice of selected veneers: Walnut, Swedish Walnut, Florentine (grey) Walnut.

Fleetwood CORPORATION

See these and other new 1963 models at your authorized FLEETWOOD dealer:

Yolles Furniture — Ireland's Furn. & Appliances — A. Leons — Trenton P.X. (Trenton)

Giants Manager Predicts

"We'll Take It In Seven"

By JOE REICHLER

NEW YORK (AP)—Manager Alvin Dark of San Francisco Giants predicts his team will win the World Series in seven games.

"I've thought so all along," he said Monday. The Giants and Yankees clash today in the fifth game with the series tied at two victories apiece. "Nothing has happened to make me change my mind."

Dark first began thinking of a seven-game series nearly three weeks ago. Since the Giants were then in second place, four lengths behind Los Angeles Dodgers with only nine games left to play, it was more of a wish than a prediction on Dark's part.

"I remember that day very clearly," said Dark. "I was talking to Jose Pagan, our great little shortstop."

"He had played all but one of our games and he was tired. Trying to buoy up his spirits, I said to Pagan: 'Keep your chin up, Jose. We've still got 19 games to play.' He looked at me kind of wonderingly.

KEEP HOPEFUL ALIVE

"'Nineteen?' he repeated. I thought it was nine, skip.'

"'No, nineteen,' I repeated. 'We've got nine left in the regular schedule, then three in the playoffs and seven more in the World Series. Nine and three and seven make 19.'

"Poor Jose. I still don't think he understood me."

The Giants kept their manager's prophesy alive by winning 7-3 Monday, the big blow being a grand-slam homer by Chuck Hiller with two out in the seventh inning. It was only the fourth homer this year for the little second baseman and marked the first time in his life he had ever hit a grand slammer.

LARSEN WINS

Don Larsen, who was credited with the final playoff victory, also received credit for this triumph. He pitched to two batters, walking Yogi Berra, a pinch hitter, and getting Tony Kubek on a grounder. Billy O'Dell, the left-hander who buried the opening game, pitched the last three innings for the Giants.

"I had planned to pitch O'Dell in the fifth game," explained Dark. "Now I will have to switch to Jack Sanford."

Sanford, who blanked the Yanks on three hits in the second game last Friday, will be working with three days of rest.

"Jack is strong and the short rest shouldn't bother him," said Dark.

"In fact, I plan to pitch him in the seventh game, too, next Friday. That means he will have only two days rest for that one. Billy Pierce, of course, will pitch the sixth game on Thursday."

Sanford, a 24-game winner during the regular season, has been the team's workhorse.

Coffey, Dixon Tops CFL Scoring Leaders

By THE CANADIAN PRESS

Edmonton Eskimos all - purpose kicker, Tommy-Joe Coffey, climbed back into first place among Western Football Conference scorers during the weekend, tied with Gerry James of Winnipeg Blue Bombers.

Coffey picked up two converts Saturday in a 22-15 loss to Calgary Stampeders, then added a touchdown and two converts Monday in a 28-20 loss to Saskatchewan Roughriders.

James was held to a pair of field goals Saturday as Bombers beat 13-6 to B.C. Lions in Winnipeg.

Both players have 53 scoring points, ahead of second-place Ed Buchanan of Calgary with 50.

The leaders:

	TD	C	FG	S	Pts
Coffey, E	3	21	7	3	93
James, W	4	28	11	8	93
Buchanan, C	5	30	0	0	54
Dixon, T	4	25	7	1	50
Lunsford, C	3	0	0	0	48
Lewis, W	3	0	0	0	48
Dillard, C	3	0	0	0	48

George Dixon of Montreal Alouettes scored a touchdown Monday to retain his lead in the Eastern Football Conference scoring race, but two Ottawa players gave notice they'll make a bid for the title.

Ernie White scored two touchdowns in Ottawa's 26-24 win over Montreal and Moe Racine kicked two converts and two converts and two field goals to retain third place. White, who now has 54 points on nine touchdowns, moved from fifth to second place, 12 points behind White.

Dick Shatto of Toronto Argonauts slipped from second to fourth place with 48 points. Racine, who kicked the winning field goal Monday, is only one point behind teammate White.

The leaders:

	TD	C	FG	S	Pts.
Dixon, M	11	0	0	0	66
White, O	9	0	0	0	54
Racine, O	0	26	8	3	53
Shatto, T	8	0	0	0	48
Sutherin, H	0	22	7	3	47
Oliver, M	0	21	6	4	43
Mitchell, T	0	19	6	4	41
Kuntz, H	5	0	0	1	37
McDougall, T	6	0	0	0	36

Griffith Verdicts Fullmer

NEW YORK (AP) — Welterweight champion Emile Griffith, making his first fighting appearance in the Garden since the tragic battle with Benny (Kid) Paret six months ago, easily outpointed middleweight Gene Fullmer in a 10-round bout Saturday night.

It was a one-sided and tame fight as the heavier and taller Fullmer held often and tried to bully the champion at close quarters.

Griffith weighed 151 to Fullmer's 159½.

The officials had Griffith ahead by the following round scores: Referee Art Mercante 6-2-2; judge Johnny Dran 9-1; and judge Joe Eppy 7-2-1. The Associated Press scored Griffith in front 9-1.

Griffith came out of the scrap without a mark and will leave Tuesday for Vienna where he will meet Teddy Wright of Detroit Oct. 17 in a bout billed for European recognition as world champion of the newly-created junior middleweight division—154 pounds.

It was on March 24 that Griffith knocked Paret senseless and won the welterweight crown. Paret never regained consciousness and died 10 days later.

Kidd Sets Meet Record

GUELPH (CP) — Toronto's Bruce Kidd, originally scheduled to compete in the 15-mile open event at the annual Thanksgiving Day road races, elected to compete in the five-mile open instead and romped to a win in record time.

The York Track Club star set a meet record of 24 minutes, 39.9 seconds, bettering the mark for the event of 25:33 he set in 1960.

Gordon Dickson of Hamilton won the 15-mile event in one hour, 16 minutes and three seconds, finishing ahead of Orville Atkins of Toronto, last year's winner.

Abigail Hoffman of Toronto Olympic Club won the girls' half-mile open.

Dave Ellis of Toronto set a meet record in the 10-mile cross-country event, chopping one minute and 22 seconds off the previous mark with his time of 53 minutes, 28 seconds.

Felix Lastor of Toronto won the 10-mile walk with Nicola Morrone of Montreal second and Oshawa's Alex Oakley, last year's winner, third.

UNCHANGING RITUAL

The coronation service followed in 1953 was derived from that used for King Edgar of Bath in 973.

(Advertisement)

Science Now Shrinks Piles Without Pain Or Discomfort

Finds Healing Substance That Relieves Pain And Itching As It Shrinks Hemorrhoids

Toronto, Ont. (Special)—For the first time science has found a new healing substance with the ability to shrink hemorrhoids and to relieve pain and itching. Thousands have been relieved with this inexpensive substance right in the privacy of their own home without any discomfort or inconvenience.

In one hemorrhoid case after another, "very striking improvement" was reported and verified by doctors' observations.

Pain was promptly relieved. And while gently relieving pain, actual reduction or retraction (shrinking) took place.

And most amazing of all—this improvement was maintained in cases where doctors' observations were continued over a period of many months!

In fact, results were so thorough that sufferers were able to make such statements as "Piles have ceased to be a problem!" And among those sufferers were a very wide variety of hemorrhoidal conditions, some of even 10 to 20 years' standing.

All this, without the use of narcotics, anesthetics or astringents of any kind. The secret is a new healing substance (Bio-Dyne)—the discovery of a famous scientific institute. Already, Bio-Dyne is a wide use for healing injured tissue on all parts of the body.

This new healing substance is offered in suppository or ointment form called Preparation H. Ask for Preparation H ointment with special applicator. Preparation H is sold at all drug stores. Satisfaction guaranteed or money refunded.

Liston In Trouble Again?

PHILADELPHIA (AP)—Sonny Liston, world heavyweight boxing champion, was picked up by a park guard here Friday night. No charges were placed against the Philadelphia boxer, and he was released.

Fairmount park guard Aaron Smith said he stopped a 1962 Cadillac because it was traveling at an unusually slow speed. He said there was a strong odor of alcohol, and the driver could not show the auto registration.

Lieut. Edward Kelly, officer in charge, said a search of the auto turned up the registration card. He said he told Liston to find someone to drive him home. Kelly said the boxer called a neighbor, who did so.

IT MAKES ENS TO RENT...

- STEEL SCAFFOLDING
- WATER PUMPS
- CONCRETE MIXERS
- PLASTER MORTAR MIXERS
- LADDERS
- DRILLS
- HAND BUGGIES
- WHEELBARROWS
- HEATERS
- TARPAULINS
- PANELBOARDS
- VIBRATORS
- COMPRESSORS
- AMMO STUD GUNS
- GRINDERS & SAWERS
- GENERATORS
- MISCELLANEOUS SMALL TOOLS
- STEEL & PLYWOOD FORMS
- SCREW JACKS

MURRAY EQUIPMENT COMPANY

73 College Street West — RENTALS — SALES — Woodland 5-5155

They'll Do It Every Time — By Jimmy Hatlo

Football Scores

By THE CANADIAN PRESS

SATURDAY

Eastern Conference

Hamilton 9 Toronto 10

Western Conference

Calgary 22 Edmonton 15

British Columbia 18 Winnipeg 6

ORFU Senior

London 28 Sarnia 0

Oakville 2 East York 6

Que.-Ont. Intercoll Senior

McGill 11 Western 22

Queen's 32 Toronto 13

Ontario Intercoll Senior

Carleton 10 Ottawa 13

RMC 0 McMaster 26

Ontario Intercoll Inter

Hamilton 6 RMC 21

Ottawa-St. Lawrence

St. Patrick's 6 McDonald 21

Atlantic Conference

Shearwater 34 St. Dunstan's 20

Mount Allison 7 St. Francis Xavier 27

Acadia 0 Stadacona 37

Western Interelegiate

Alberta 47 Manitoba 7

SUNDAY

ORFU Junior

Windsor 19 Kitchener-Waterloo 20

NORFU Intermediate

Sudbury 25 Rouyn-Noranda 14

Alberta Junior

Calgary Cougars 26 Calgary Wranglers 10

MONDAY

Eastern Conference

Ottawa 26 Montreal 24

Western Conference

Edmonton 28 Saskatchewan 28

ORFU Senior

Sarnia 0 London 8

East York 7 Oakville 29

Atlantic Conference

St. Mary's 28 Dalhousie 0

Mount Allison 2 Saint Dunstan 0

ORFU Junior

Toronto 13 Niagara Falls 32

Ontario Junior Conference

Burlington 20 Oshawa 15

Western Interelegiate

British Columbia 28 Manitoba 0

Man.-Sask. Junior

Regina 23 Saskatoon 16

SATURDAY

National League

Philadelphia 7 Pittsburgh 13

American League

Boston 4 New York 14

National League

SUNDAY

Los Angeles 14 Washington 20

Baltimore 13 San Francisco 21

New York 31 St. Louis 14

Dallas 10 Cleveland 19

Detroit 7 Green Bay 9

Chicago 13 Minnesota 0

American League

Buffalo 14 Houston 17

Dallas 28 San Diego 32

18 ORIOLES' COACH

NEW YORK (AP)—Luke Appling, who played 21 years in the major leagues, was added to the coaching staff of baltimore Orioles Saturday. Appling, 53, was twice an American League batting champion and he finished his playing career in 1950 with a lifetime .310 average.

PRIVY COUNCIL

Nearly 100 Canadians are members of the privy council, appointed for life by the governor-general.

CARPENTRY
CALL
BERT HILES CONSTRUCTION
FOR FINE WORKMANSHIP — DIAL WO 2-6169

FIELD and ROAD SPECIALS FOR FARMERS

GOODYEAR TRACTION SURE-GRIP

Here's the top efficiency traction tire that really gets down to earth! Extra-long, extra-deep lugs actually wedge the soil between them ... grip and hold like a vise to cut way down on time and fuel-wasting slippage. Get the "total traction" tire that works full turn, every turn for you.

GOODYEAR SUPER RIB

This is the front tractor tire that's way out in front in penetrating power. Its unique deep-rib action gives you better floatation, better steering too. In fact, it holds to a furrow almost by itself. Unique Rim Shield keeps dirt and stones from being lodged between tire and rim.

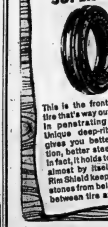

GOODYEAR STUDDED SURE-GRIP

Here's the top quality, all-purpose tire for traction use. Specially designed to give drive wheel traction in rugged on-and-off the road operation. Grips firmly in mud and gumbo, runs smoothly on bare pavement.

GOODYEAR

TREPANIER TIRE SERVICE

FAST · EFFICIENT · COMPLETE

2 DUNDAS STREET EAST — DIAL WO 2-3059

'Carry Back' Hurls Challenge

PARIS (AP) — Jack Price, smarting over the drubbing his little colt Carry Back took Sunday in the rich Prix de l'Arc de Triomphe Monday challenged the first five finishers in that race to a $125,000 winner-take-all rematch.

"We've thrown down the gauntlet and now let's see if they'll pick it up," said the retired Cleveland, Ohio, businessman who trains Carry Back for his wife, Katherine, the horse's owner.

Price said he sent the challenge to the owners of the first five horses in the mile and a half race in which Carry Back finished tenth.

"I'm sure we could beat all of them, and I'd like the chance to show French racing fans what my horse can really do."

Carry Back, 1961 Kentucky Derby winner and three-year-old horse of the year, did not get a call in the race which was won by French-bred Goldneff.

Price said he planned to fly Carry Back to the United States Thursday night, but will change plans and remain in France if his challenge is accepted. This would mean, he said, that Carry Back would miss the $100,000 Man O'War handicap at Belmont Park Oct. 27.

CONTACT YOUR MERIT MAN

St. John Brown

FOR SAVINGS AND SERVICE ON AUTO & FIRE INSURANCE

Phone WO 8-6249 or write

MERIT INSURANCE
218 FRONT ST.
70 Offices Across Canada

NOBODY Beats Boyce FOR VALUE — SERVICE and HONESTY

COME IN AND SEE FOR YOURSELF. NO CLEANER CARS IN TOWN . . . NO LOWER PRICES.

1957 CHEVROLET 4-door Sedan, V-8 motor, radio, automatic, 4-speed drive	1195.
1957 PLYMOUTH Sedan, V-8 motor, new paint. A-1 condition	750.
1957 RAMBLER New paint, runs good	695.
1957 PLYMOUTH 4-door Station Wagon. Automatic drive, new paint, good tires	1095.
1957 FORDS Three to choose from, all clean cars, 2-tone paint	925.
1957 OLDSMOBILE 4-door, 2-tone paint, radio, power brakes. Looks like new	1295.
1956 CHEVROLET 2-door sedan. New paint, OK condition. Runs like new	750.
1956 PONTIAC 4-door sedan. Finished in grey	695.
1956 PONTIAC Sedan, automatic drive, radio. This car is a real bargain	750.
1956 PLYMOUTH V-8 motor, 2-tone paint, clean	695.
1955 DODGE 2-tone blue. A good running car	550.
1955 PLYMOUTH Sedan, new paint job, very sharp	525.
1955 DODGE 2-door, 2-tone paint	450.

We have a number of older cars from $35 to $250. Make us an offer.

NO DOWN PAYMENT

J. B. BOYCE & SONS LTD.

PINNACLE STREET — WO 8-5154

"I can't talk now, Mabel—Herbert and I are having dinner with the President!"

Astrological Forecast

For October 10

By SYDNEY OMARR

Aries (Mar. 21 to Apr. 19): Your timing is key to success. Longstanding problem involving partner or legal matter can be settled. Take the initiative. Very favorable for presenting your side of story. Do so!

Taurus (Apr. 20 to May 20): Nothing halfway today. If you start something, finish it. Attend to details personally. Concentrate on what appears to be minor discrepancy. You could come up with surprising answers. Double check.

Gemini (May 21 to June 21): Your ideas sparkle. You are able to come directly to the point. Present thoughts, suggestions where they will do the most good. Put them on paper. Submit them. Drop them in "Suggestion Box."

Cancer (June 22 to July 21): Know what it is you really desire. Get rid of "excess baggage." You have been cluttering up your life with non-essentials. Now is the time to trim, pare and get down to "fighting weight" !

Virgo (Aug. 22 to Sept. 22): Very unusual publicity indicated. Be prepared for surprises. Associate may say one thing, do another. Trust your own suspicions. Day when "experts" could lead you astray. Tonight read, relax.

Libra (Sept. 23 to Oct. 22): Better for finishing, rather than initiating projects. Important that you become familiar with assignments. A little "home work" could pay off. Take time to understand your goal.

Scorpio (Oct. 23 to Nov. 21): Be independent, original. Insist on seeing what you purchase. Promises are easily broken today. Be sure others understand that you mean what you say. Be diplomatic, but firm. Smile, but show your "muscle."

Sagittarius (Nov. 22 to Dec. 21): Permit generosity to rule. Give trusted friend the benefit of doubt. But remain alert. Add facts and figures. Come up with answer which lights path for future action. Delineate hopes, ambitions.

Capricorn (Dec. 22 to Jan. 20): Fine for social evening. Earlier, get details out of way. Avoid overextending finances. Finally. The simple things give you the most pleasure today. Say no to extravagant proposition.

Aquarius (Jan. 21 to Feb. 19): Trying to "escape" creates emotional hazards. Face issues. Decide upon course of action. Base decision on past experience. Take budget into account. Money matters require attention.

Pisces (Feb. 20 to Mar. 20): Cycle high. But element of uncertainty prevails. Answer is to move quickly, with definite purpose. Delay now equals loss. Excellent for change, travel, writing, pursuit of romance.

* * *

If Today Is Your Birthday - - - you now have opportunity to free yourself of financial burdens. Good for starting anew. Recognize yourself as fine individual.

* * *

General Tendencies: Wager on the "champion." Element of challenge is strong, but those in power come out on top.

ANSWER TO PREVIOUS PUZZLE

B	I	N	A	T	I	O	N	S		C	R	I	M	P
A	R	I	A	S		P	O	I	S	E		D	O	E
A	V	I	A	T	E		P	O	L	A	N	D		
L	A	D			S	P	O	K	E		R	I	C	E
			P	O	R	K				P	E	R	I	L
			P	E	R	I	N	E		M	O	R	E	S
S	A	T	I	R	E			T	R	I	E	D		
P	A	R	T	I	C	I	P	A	T	E		V	I	A
A	N	T	E		T	A	N	T	A	L	I	Z	E	D
C	O	N	C	O	C	T		A	R	I	A	N	S	
E	G	O	I	S	T			R	O	M	A	N	C	E
			S	E	E			S	E	E	T	H	E	D

Daily Crossword Puzzle

ACROSS

1 Loaded well on.
7 Popular type of shave.
13 Small songbird.
14 Harmonious: 2 words.
15 Originate.
16 Operatic soprano Patti.
18 Algerian ladies.
19 Leonine feature.
21 Air conditioner.
Abbr.
22 Except to satisfy.
23 Hardships.
25 Tree.
26 Possess.
27 Building lots.
28 Rise into the Seine.
30 Ribbon ornaments.
32 More placid.
33 Troubles.
34 Brownish-purple color.
35 Trees with quivering leaves.
36 Crack shots.
42 Frighten.
48 Modern penmen.
44 Avenger: Abbr.
45 Golf term.
47 "Tale of Two Cities" character.
48 Henry used fish.
49 Cleopatra's maid.
51 Mischief.
53 English county.
55 Moises.
56 Chests.
57 Big dogs.
58 Chest.
59 Rainy and snowy.
60 Broadway.

DOWN

1 Babe Ruth.
2 Provides with means (to do something).
3 Welland, for instance.
4 Turkish officials.
5 Sat.
6 Hibuilds.
7 Musical instruments.
8 Reseals.
9 Sault ___ Marie.
10 Hawaiian dance.
11 Salt.
12 Hydrocarbon.
13 ___ Two!" 2 words.
17 Interrogator.
20 Long periods of time.
21 ___ Cormelius.
24 Fishing boats.
27 Pitted.
29 Beverages.
31 Jug.
32 Having ringlets.
34 The twelve years of Charlemagne.
35 Jelly, as of tomato juice.
36 Beetles.
37 Sun shade.
38 Source of wealth.
39 Afternoon show.
40 Right bank.
41 Lairs.
43 Flakey.
47 By itself.
48 Coast.
50 Abbr. Wehner.
52 Arcturus.
54 Busy insect.
56 Gals.

COMING EVENTS

QUINTE FIGURE SKATING AND Tennis Club. Figure Skating Section announce the start of their winter season, Saturday, October 20, with Skating Party. Memberships available. Phone WO 8-9100. O1-3-5-8-10-12-15-17-19

CANADIAN ARTHRITIS AND Rheumatism Society dinner meeting, Wednesday, October 10, at Eastminster United Church at 6.30 p.m. Speaker Dr. N. Swanson, Medical Director Ontario Division of C.A.R.S. Tickets $1.75 from all board members. Everyone welcome. O4-9

MARSH HILL UNITED CHURCH Women's Bazaar and Tea, Wednesday, October 10th, 2 - 5. Homebaking etc. Everyone welcome. S25-O2-9

ORGAN RECITAL BY WILLIAM Hawke MUS. BAC. of Gananoque, in St. Thomas Church, Saturday, October 13, at 8 p.m. O9-11-12

RUMMAGE SALE, LEGION HALL, Saturday, 10 a.m. Auspices Col. Phay Wills Branch for Ex-Service Women. Donations appreciated. For transportation phone WO 2-0741. O9-12

WANTED - MALE

THE CANADIAN LOCOMOTIVE COMPANY, KINGSTON

Requires the Services of

PRODUCTION MACHINE OPERATORS

in the following classifications

ENGINE LATHE
MILLING MACHINE
BORING MILL
TURRET LATHE

40-hr. Week
Health & Welfare Plans
Excellent Working Conditions

Phone or Write
G. M. ALLAN,
Personnel Dept.,
CANADIAN LOCOMOTIVE CO.,
Kingston, Ontario
O9-3t

THINKING OF CHANGING YOUR JOB?

A large Canadian Corporation will be selecting men in the next few weeks to fill openings in their sales department in Belleville.

NOVEMBER 15

This position should appeal to men who are desirous of making a better than average income They should have a High School education or better, be willing and able to undergo an extensive training program. They should be between 25 and 30 years, preferably married but not necessarily so. This career requires no travelling. To the successful applicants, group insurance, medical benefits and pension plan are provided.

SUBSTANTIAL FINANCIAL ASSISTANCE WHILE TRAINING PLUS FULL COMMISSION FROM START

Reply to Box 42,
Ontario Intelligencer
giving full background details

CARRIER BOYS

TO DELIVER
THE GLOBE & MAIL
EARLY EACH MORNING
IN BELLEVILLE AND TRENTON
Apply
WO 8-7469 or WO 2-0402
O9-3t

WANTED - FEMALE

BABY-SITTER, IN MY OWN home, Monday-Friday. WO 2-3093. O9-3t

CAPABLE YOUNG WOMAN AS housekeeper for 2 adults. WO 2-7902. O9-3t

STRONG, MIDDLE-AGE WOMAN to take charge of home, light work, family of 3, 1 adult Believes in discipline, able to maintain it. No objection to 1 child. European acceptable. Box 79, Ontario Intelligencer. O3-tf

GOOD WEEKLY COMMISSION wearing lovely dresses given as bonus. Just show Fashion Frocks to friends. No canvassing, investment, experience necessary. North American Fashion Frocks, Ltd., 3425 Industrial Blvd., Dept. K-3538.

LADIES! INTERESTED IN SELLing real estate. Full training. Earn while you learn. Marshall Real Estate, WO 2-8282 at 20 McDonald Gardens. O5-3t

WAITRESS, EXPERIENCE NOT necessary. Apply 245 Front Street, Belleville. O2-tf

PART-TIME CLERK FOR DRUG store, evenings and weekends. Experienced preferred but not necessary. Apply Box 98, Ontario Intelligencer. O6-8t

YOUNG WOMAN FOR GENERAL house work. Live in. WO 2-5761. O9-2t

LADY FOR COMPANION IN REturn for accommodation. Pleasant home. Telephone Mr. Burrows, WO 8-6487 days. O9-2t

NEED EXTRA MONEY? $50.00, and more can easily be earned by showing our fabulous Christmas cards, gifts, toys, to friends and neighbors. Our exciting, 88 page, full-color catalogue makes it easy to get plenty of orders. No experience necessary. Send no money. Write today for samples, on approval, of lovely Christmas cards and free catalogue. Monarch Card Co., Dept. 1, 47 East Ave., Hamilton. Jy23-3m

EXPERIENCED WAITRESS. Apply in person, Cosy Grill, Front Street. O2-1w

WANTED MALE OR FEMALE

RELIABLE PERSON INTERESTed in accounting to assist treasurer 3 hours weekly. Write Box 20, Ontario Intelligencer for interview. O5-3t

APPLE PICKERS. HAROLD Bonter, Carrying Place, WO 2-1006, 4 miles west of Rednersville. S12-tf

DRESSMAKING

ATTENTION LADIES. HAVE your wardrobe exclusively made for you. All kinds of dressmaking. WO 2-8280, or 46 Glen Road. O4-1m

WANTED

FARM TO RENT WITH OPTION of buying. Have own stock and machinery. Box 80, Ontario Intelligencer. O9-3t

'52 TO '56 CHEVROLET OR G.M.C. ½-ton pick-up. Must be in first class condition for cash. WO 8-8123 after 6 p.m. O9-3t

CUSTOM WORK WITH CORN combine. Drier facilities on your farm. WO 8-5961. O9-ev-tu-f-tf

FOR CASH OR TRADE, USED chesterfields and other furniture, also used refrigerators and ranges. Bill Deline Ltd., 283 Coleman Street. WO 2-3483. Ja9-ev-tu-tf

USED PRESSURE SYSTEMS ON new Beatty or Monarch pumps. Complete stock of parts and repair service. Pringle and Cooper. A16-ev-tu-tf

WANTED, THE BEST RUNNING car for $40 cash. Apply Box 4, Ontario Intelligencer. O6-2t

CHILDREN'S MAJORETTE BOOTS White. Sizes 9 to 12. Phone WO 2-3837. O9-3t

CASH FOR YOUR FURNITURE or anything of value, or have it consigned to Belleville Sales & Auction Barn, 580 Dundas Street East. WO 2-7128. O5-1m

GARDEN PLOWING. FORD SYStem. WO 8-5408. S27-1m

WELLS TO DRILL. FARMS, homes, industries. Manse Donaldson, Foxboro. WO 8-9431. S6-1m

WANTED. PIANOS IN EXchange for furniture or cash. F. M. Barrett Co. WO 8-5231. Mr22-tf

EMPLOYMENT WANTED

YOUNG LADY DESIRES POSItion as receptionist for doctor or dentist's office. Experienced at meeting the public. Apply Box 49, Ontario Intelligencer. O9-3t

YOUNG HOUSEWIFE WOULD like to take 2 pre-school children into her home 5 days weekly. WO 2-7569. O9-3t

ENGLISH SECRETARY, 2 YEARS experience, degree in physics and mathematics, requires employment until Christmas. Box 16, Ontario Intelligencer. O6-2t

CARPENTRY, PAINTING, CEment work or what have you? Reasonable rates. Free estimates. WO 8-7160. O3-1m

HOME RENOVATIONS AND improvements, carpentry, painting, concrete work, insulation and caulking windows. Free estimates. WO 8-7341. S20-1m

ATTENTION CARPENTERS AND others. Keep temper in your saws, tools, hand sharpened. Good job guaranteed. 28 Purdy Street. S13-1m

PAINTING, TILE FLOORS AND small carpentry, alterations. Call WO 2-3521 between 5 and 7 p.m. Jy11-tf

REAL ESTATE WANTED

WANT TO SELL YOUR PROPerty in Belleville or Ottawa? Please call Marshall Real Estate, 20 McDonald Gardens. WO 2-8282. O9-3t

FOR ANYTHING CONNECTED with real estate call Marshall Real Estate, WO 2-8282 at 20 McDonald Gardens. O1-6t

WE NEED HOUSES TO SELL. If you are thinking of selling your home consult us first. We may have a buyer waiting. For quick action call W. J. McCormick Realty Ltd., 89 Station St. WO 2-3397. F3-tf

CARPENTRY

CABINETS, KITCHEN CUPboards, china cabinets, writing desks, bookcases, etc. custom made. Also repairs. WO 2-3185. Bill Rhodenhiser. S25-1m

TO LET

ONLY $45 MONTHLY
for this 3-room completely self-contained
APARTMENT
central location on East Hill. This apartment is in good condition and recently decorated.
WO 8-9986
O6-tf

ONE BEDROOM HOUSE, ROSSmore, Ontario. $55 monthly, hydro included. WO 8-5642. O1-tf

2-BEDROOM APARTMENT, UNheated. Close to downtown. $45 monthly. WO 8-9986. S22-tf

2 FURNISHED BEDROOMS, ON Highland Avenue. WO 2-0619. S19-tf

3-ROOM APARTMENT WITH sunporch, heavy duty wiring. Ground floor. $50 monthly. 20 Charlotte Street. WO 8-7823. O3-tf

A HOME AWAY FROM HOME. Y.M.C.A., 20 Campbell St Single rooms Reasonable rates. S3-tf

GROUND FLOOR APARTMENT. Unfurnished, heated, hydro, self-contained. Queen Street. WO 2-1329. $65 monthly. O5-3t

BRIGHT BED-SITTING ROOM. Suitable for business girl. All housekeeping privileges. WO 2-4078. O5-3t

FURNISHED HOUSEKEEPING room. Rangette, linen, dishes supplied. Gentlemen preferred. Parking. 36 Russell. WO 8-8231. O5-3t

4-ROOM FURNISHED APARTment. Heat and hydro supplied. Choice location. Adults. Available November 1. WO 2-2319. O9-tf

3 UNFURNISHED, UNHEATED rooms. Hydro supplied. Adults. Near Northern Electric. $50. WO 2-4633. O9-3t

4-ROOM FURNISHED, WINTERized cottage. Rednersville. WO 2-2749. O9-2t

4-BEDROOM HOUSE. WIRED for dryer. Near Albert College. House available 1st of November. $90 monthly. WO 8-7556. O9-3t

GROUND FLOOR THREE-ROOM apartment. Private entrance and bath. Heated. Television aerial. WO 2-7196 after 6 p.m. O9-3t

ROOM IN PRIVATE HOME. Business gentleman preferred. Phone WO 2-1914. O9-3t

APARTMENTS AND HOUSES TO rent. Yanover Realty, WO 2-4246 Office 247 Dufferin Ave. O9-1m

FURNISHED APARTMENT. SUITable for 1 or 2. Bed-sitting room, bath, kitchenette, private entrance, hot water. WO 8-6889. O9-2t

TO LET

NEWLY REMODELLED 3-BEDroom house. Dining room, living room, large kitchen. Unheated. Near Shopping Plaza. Apply 378 East Moira Street. O6-3t

HEATED, UPPER APARTMENT. 2 bedrooms. West Hill. Electric range. WO 8-9969 after 6 p.m. S26-tf

FURNISHED ROOM, WITH OR without housekeeping privileges. On bus stop. WO 2-4829. S25-tf

2-BEDROOM HOUSE, 183 STAtion Street. $50 monthly. WO 8-9986. O4-tf

NEARLY NEW HOUSE ON Trent Road. All conveniences. Garage. Available November 1. EX 2-5184. O9-3t

AVAILABLE IMMEDIATELY, 3 large rooms, sunporch, heat, hot water, upper apartment. $75. WO 2-2086. O9-6t

UPPER APARTMENT. HEATED. Bath. Separate entrance. Range and refrigerator. Adults. $55 monthly. WO 2-5781. O9-1w

ANN STREET, LARGE 1-BED room, heated apartment. Automatic oil baseboard heating. Heavy duty wiring. $58. WO 2-4875. O9-3t

LUNCH ROOM, COMPLETE WITH all equipment, with or without living quarters. Apply 440 Bleecker Ave. O9-3t

3-ROOM UPSTAIRS APARTment, unheated, private entrance, bath, gas space heater supplied, heavy duty wiring. Available immediately. $55 monthly. WO 2-2170 after 5. O9-10-11-15-16-17

UPPER, 3-BEDROOM, HEATED apartment, with garage, private entrance, East Hill. Available November 1st. Box 14, Ontario Intelligencer. O2-tf

BRIGHT COMPLETELY FURnished, heated apartment, including parking space. Adults. Central east location. WO 8-8361 O9-3t

VACANT
STOREY AND ½ IN ROSSMORE
4-piece Modern Bath
Basement and Oil Furnace
Stove and Refrigerator Supplied
$85 MONTHLY
JOYCE REALTY
WO 2-5326
O5-3t

SMALL 5-ROOM HOUSE, HEAVY duty wiring. Apply Mrs. Beattie, Post Office, Plainfield. O6-3t

TWO - BEDROOM, UNHEATED apartment, $30 monthly. 1 West Moira Street. WO 8-9986. O6-tf

APARTMENT, CENTRAL, EAST Hill, 3 rooms and bath, heavy duty wiring, gas heating, private entrance. 61 Emily Street. O4-7t

ROOM AND BOARD WITH HOME privileges. Central East Hill. WO 8-9168. O4-4t

IRELAND COURT. 2-BEDROOM apartment. Stove, refrigerator, laundry facilities. Available November 1. $87.50 monthly. WO 8-7479. O4-tf

2½-ROOM GROUND FLOOR apartment at Maple Court, Bridge Street East, equipped with stove, refrigerator, full laundry facilities. Ideal for couple. WO 8-7676; WO 2-0513 after 5. S12-tf

TWO-ROOM OFFICE SUITES, Front Street. Immediate possession. Apply Victoria and Grey. WO 8-6417. My23-tf

DOWNSTAIRS APARTMENT. 2 bedrooms, living room, kitchen, 4-piece bath. Heated. WO 2-6494 Available November 1. O5-3t

ADULTS ONLY. 3-ROOM SUITE. Oil heated. Central. WO 2-3533 O5-tf

NEAR NORTHERN, HEATED, furnished or unfurnished 1-bedroom apartment. Newly decorated. Private entrance and bath. WO 2-8096. O5-3t

HEATED, 2-BEDROOM, UPPER apartment. Newly decorated. 1 child welcome. 45 East College WO 2-5022. S17tf

FRONT STREET APARTMENT, between Campbell Street and Victoria Ave. Heated, 2 bedrooms, living room and dining room, small kitchen, hardwood floors. This apartment is bright and faces the street. Rent $75. Immediate occupancy if desired. Apply Box 100, Ontario Intelligencer. O1-tf

WE HAVE HEATED APARTments, light housekeeping rooms and sleeping rooms available, either furnished or unfurnished. WO 8-7823 or WO 2-8415. O1-1m

ROOM FOR NEAT GENTLEMAN. Well furnished new house. Car park. Private entrance. Refrigerator. $10 weekly. WO 2-0263. S28-tf

SMALL APARTMENTS AND bed-sitting rooms. Furnished. Heated. Shared bathroom. Phone WO 8-6886 or WO 2-0147. S28-1m

SINGLE ROOM, OFF HIGHLAND, with meals if desired. Parking. WO 2-3236. S6-tf

LARGE, SELF-CONTAINED, 3-room upper apartment. Heated. Garage. WO 2-3169. S13-tf

RENTALS, MARSHALL REAL Estate, 20 MacDonald Gardens. WO 2-8282. M1-tf

FURNISHED HOUSE, 3 ROOMS, modern, TV outlet, heavy duty wiring. No. 2 Highway, 2½ miles east Airport. WO 8-6693 evenings. O5-tf

2-BEDROOM COMPLETELY FURnished apartment, 215 Victoria Ave. Available October 10 for a period of 6 months only. References required. Contact S. Spiegel, WO 2-3473 days. O9-3t

NEW BRICK BUNGALOW, FAMily size kitchen and dining area, with double sink, 2 large bedrooms, ceramic tile, 4-piece bath. Ample closet space. Full basement. Oil heat. Available November 1. WO 2-7569. O9-3t

HEATED, HYDRO FURNISHED, bed-sitting room and kitchenette, with stove and refrigerator. WO 8-8147. O9-3t

COTTAGES TO LET

FURNISHED HOUSEKEEPING cottages with hydro, electric stove, refrigerator and all conveniences. On Bay of Quinte at Rednersville. Good beach and fishing. WO 8-8817. Jy12-tf

COTTAGE LOT TO RENT

AT MOHAWK BEACH, 1 MILE south of Shannonville. Cornelius Maracle, Shannonville, WO 2-4436. O4-3t

FOR SALE

ANTIQUE SOLID WALNUT bookcase; also hall tree. Apply Box 4, Ontario Intelligencer. O6-3t

CLASSIFIED ADVTS.

FOR SALE

SPARK PLUG CABLE SETS
100% WATERPROOF
For Most Cars and Trucks
$1.85 - $5.90
5% DISCOUNT CASH COUPONS
CANADIAN TIRE
WO 8-6701

21" WESTINGHOUSE TV, NEW picture tube; Admiral deluxe refrigerator; 6-piece dinette suite. WO 8-6890. O9-3t

APARTMENT SIZE ELECTRIC range, $15; table model electric ironer, $10; both in good condition, 17 Lemoine Street. O9-2t

BLONDE COLOR, MEDIUM SIZE, Duo-Therm oil burner. Good condition. Reasonable. WO 2-3766. O9-3t

FOR QUICK SALE, 2 RUGS, 1 red 9 x 6½ with matting included; 1 blue broadloom 10 x 7. Total cost $65. WO 8-5186. O9-2t

YELLOW SEMI-FORMAL, WORN only once. Size 14. Phone WO 8-6589. O9-tf

SCREENS, ALUMINUM IN WOOD frames, in perfect condition. 8 34 x 21; 3 34 x 34; 3 34 x 30. Cheap. WO 2-4813. S6-tf

APPLES, MACS, COURTLANDS, Sweets, Delicious, Snows, Fancy, Cee's and grounders. Reasonable. Herrington's, Rossmore. Around corner on Rednersville Road. S27-1m

BROWNING SEMI-AUTOMATIC shotgun, 12 gauge, 5 shot; Lloyd Baby carriage. WO 2-5423. O5-3t

FLOWERS ARRANGED FOR parties, hospital, weddings and funerals. Cut flowers and potted plants. Warkentin's Greenhouse, Trent Road. Phone WO 2-5012. O3-1m

GUNS BOUGHT, SOLD, TRADED and repaired. Fishing tackle, licences, live bait; naptha gas. Kelly's Sport Shop. WO 2-0568. Jy26-tf

BICYCLES ARE OUR BUSINESS. C.C.M. Dealer. Sales and Service. Cooke's Keys and Bicycles, 142 Front Street. O1-1m

FALL CLOTHING AND SHOES for men, women and children. H. Curson, 75 Dundas East. New and used clothing. Ap18-tf

SHOTGUNS, AMMUNITION, hunting licences, rifles, handguns, scopes, sights, custom gunsmithing. Ox Bow Gun Shop, 437 Bridge East. A15-tf

OIL BURNER, GOOD CONDItion, Reasonable. Apply 280½ Front Street, Apartment 1. O9-3t

YELLOW, 3-TIERED FRENCH lace formal, square neck, with short sleeves, size 9, worn once; also yellow chiffon, scooped neck and back with short sleeves, fitted bodice with bow, size 12. Both suitable for Commencement dress. Reasonable. WO 2-8442. O9-3t

G. E. WRINGER WASHING machine. In good condition. Reasonable. WO 2-8176. O9-2t

ALUMINUM STORM AND screen doors. Full inch thick, $35. Aluminum storm windows, $18. Free installation. M. Moran, WO 8-7341. S20-1m

WASHER $15; OIL SPACE HEATer $20; 3-ton dump, good order, reasonable. WO 2-3603 evenings. O9-tf

TELEVISION REPAIR EQUIPment, scope, meters, sweep and marker generator, etc. WO 8-8352. O9-4t

20 PIGS, TEN WEEKS OLD. L. E. Leavitt, Wooler. EX 7-3025. O9-2t

GENDRON BABY CARRIAGE, WO 2-5501. O9-3t

ONE-BURNER OIL STOVE. WILL sell cheap WO 2-0803. O9-2t

APPROXIMATELY 6,000 TONS good coarse screened sand. Walter Thompson, 4th Concession of Huntingdon Township. Phone 61-R-21 Tweed. O9-3t

COLEMAN HEATER. WO 2-5588, 4 to 8 p.m. O9-tf

BUDGIES, $2 TO $5. SMALL quantity old coins. 48 Strachan Street. O6-3t

LADIES' DRESSES AND SKIRTS, sizes 9 and 10. Cheap. WO 2-1697. O6-3t

FALL SPECIAL. SERVICE CALL $2.75, A & R Radio & TV Service. WO 8-8111 or WO 2-8281. O2-1w

ROSES, TREES SHRUBS, EVERgreens vines perennials fruit stock Quinte Nurseries, 3 miles west Belleville Trent Road WO 8-7622. Ap21-tf

KINGSTON PROVISIONERS Home Food Plan. Select your own menu Food and freezer combined from $10 weekly. Why not call WO 8-5373 now for appointment? N7-tf

50 PIGS, 6 WEEKS OLD. J. McKenny, Read. O5-3t

BEAR
Wheel Alignment
And Balance

Here's What We Do:

- Correct wheel alignment. Inspect and correct caster and camber, and align toe-in and toe-out to correct condition.
- Precision balance both front wheels. Install necessary weights to correct uneven tire wear. Safety check steering and all tires.
- EXCLUSIVE 3 MONTH ROAD HAZARD GUARANTEE INCLUDED.

N.B.: PARTS EXTRA.
BOTH JOBS
$8.95
MOST CARS
Free Wheel
Alignment Check

Check your tires - - - are they wearing evenly? Chances are your wheels are not properly aligned - - - a hard bump against a curb can throw wheels out of line. Come in, we'll professionally check your wheel alignment FREE - - - takes just 2 minutes.

DOMINION TIRE
STORES LTD.
14 BRIDGE ST. WEST
BELLEVILLE
WO 8-5575
O2-tf

FOR SALE

NEED A NEW BATTERY?
6 volt, from $8.45
12 volt, from $12.45
With Old Battery
12 MONTH GUARANTEE
JUST SAY "CHARGE IT"
CANADIAN TIRE
WO 8-6701

ONE HEAVY TEAM HORSES. Sound and quiet. L. H. Jan, L'Amable, Ont. Phone Bancroft 723-W-1. O9-3t

ONE 3-TON G.M.C. VAN BODY truck, 16 feet; one 3-ton International stake, 12 foot; one '50 Ford panel truck; one walk-in cooler; one adding machine. WO 8-8822. S21-tf

DON'T MOVE, IMPROVE!

GARAGES
RECREATION ROOMS
ALUMINUM STORMS

SEE GEO. WEYMARK

Our Home Improvement Councillor who will help you with all your planning — No obligation of course — We will work hand in glove with you if you do it yourself or we will do the complete job for you.

BEAVER BUDGET SERVICE AVAILABLE

BEAVER LUMBER CO. LTD.
201 CHURCH ST. WO 2-4585
Ag30-ev-tu-th-f-tf

CLEARANCE
ON
CAR RADIOS
(Electrohome)

12 volt, 5 tube, under dash model
Regular $49.95
TO CLEAR $37.46

12 volt, in dash model
Regular $54.95
TO CLEAR $37.95

12 volt, under dash model
Regular $64.95
TO CLEAR $48.71

PORTABLE RADIOS
Regular $49.95
TO CLEAR $24.95
Regular $79.95
TO CLEAR $49.95

DOMINION TIRE
STORES LTD.
14 BRIDGE ST. WEST
BELLEVILLE
WO 8-5575
O2-tf

POTATOES
Excellent Table Stock
75 lbs. $2.
CABBAGE
$1. per dozen
FAIRS
1 Mile East of City
O9-11

TRAILERS FOR SALE

23' HOUSE TRAILER, FULLY equipped. WO 2-8536 or WO 2-8543, 8 a.m. to 5 p.m. O9-2t

BOATS FOR SALE

UNFINISHED, MOULDED PLYwood hull, 18' long, over 7' wide. Very reasonable. WO 8-6321. O2-1w

PETS FOR SALE

REGISTERED BEAGLES. ONE year old, ready for fall hunting. River Run Kennels, Registered, Foxboro, WO 8-9458. O9-2t

REASONABLE TO GOOD HOME. Registered female German Shepherd, 5 months. Black and tan. WO 2-3694. O8-3t

COLLIE PUP. WO 8-5842. O1-tf

LOTS FOR SALE

LOT ON HARRIS CRESCENT, 63 x 125. Quiet residential area. WO 2-6775. O6-1w

LOTS ON BAY OF QUINTE. BOX 38, Ontario Intelligencer. S28-tf

LOT 100' x 800' ON CONSECON Lake. WO 2-6667 — WO 2-1295. Ag31-tf

AUTOMOTIVE

CLEAN '60 CHEVROLET BIScayne. WO 2-7224 after 5 p.m. O5-tf

1958 BUICK SEDAN, WITH radio. Good condition. WO 2-2886. O9-2t

ONE INTERNATIONAL DUMP truck, Model S-184. Ready for work. Has $300 licence on. WO 2-2615. O9-3t

'52 PONTIAC SEDAN. IN GOOD running condition. $100. WO 8-6843. O5-3t

1962 CHEVROLET IMPALA, 2-door hardtop Fully equipped. WO 2-3251. S14-tf

1956 VOLKSWAGEN. $6 WEEKly. WO 2-2886. O9-2t

1961 BMW 700 COUPE. EXCELlent condition. 13,000 miles Safety belts, short wave radio, snow tires on extra rims, many extras. 40 miles per gallon. Private sale, can be financed, will accept older Mercedes as trade-in. Phone WO 8-5757 or WO 2-4647 for Mr. Phippen My22-tf

'34 FORD RANCH WAGON. CUStom radio. Good motor and tires. New battery. $300. WO 8-6349. O9-2t

'60 CHEVROLET ¾-TON PICKup, wide body. A1 shape. Can be financed. WO 8-6080. O5-3t

AUTOMOTIVE

FRONT END ALIGNMENT
ONLY $6.95
John Bean Visualiner Equipment
WHEEL BALANCING
$1.25 per wheel
Save up to 50% on Parts
YOU SAVE MORE AT
CANADIAN TIRE
WO 8-6701
Mr10-ev-tu-th-s-tf

1954 CHEVROLET. GOOD CONdition. WO 2-3886. O9-2t

FRONT END ALIGNMENT, wheel balancing. Expert service. John Bean equipment. Bill Deline Ltd., Coleman Street. WO 2-3483. Jy27-tf

1954 METEOR CUSTOMLINE, with radio. WO 8-7061. O9-2t

FRESH FISH

LAKE ONTARIO, LARGE SMELT, dressed Bullheads, dressed White Fish and Pickerel. Bay of Quinte Fisheries. WO 8-9154. Mr23-tf

REAL ESTATE FOR SALE

Fox & Fox
REAL ESTATE BROKERS

100-ACRE FARM, North of Belleville. Very good house and barn. Woods and creek — $1,000.00 down.

50-ACRE FARM, North of Belleville. Spring and well. Pressure system. 4-room house, 5 miles to 401. — Down $1,300.00.

GENERAL STORE on busy highway. Call for particulars and make an offer or trade.

HOME AND BARN on 3 acres. Near city. Pressure system on good drilled well. — Down $1,000.

BEAUTIFUL BUNGALOW on west side. Built in 1961. Landscaped, storms and screens. Like new.

OUTSTANDING COMMERCIAL PROPERTY on Trent Road. Lot 100 x 500. Building has 2 rooms, 2 washrooms and drilled well— Half cash needed.

OFFICE:
64 NORTH PARK GARDENS
WO 2-5744 and WO 2-5803

W. J. McCORMICK REALTY LTD.

4 BEDROOMS CENTRAL EAST HILL

2-storey brick residence featuring a 20-foot living room, separate dining room, modern kitchen with excellent eating area. Separate laundry room, 4 splendid bedrooms and bathroom on the second floor. Newly decorated and painted. Oak and tile floors. Furnace heated by oil. Large landscaped lot and garage. Full price $11,500.00. Good terms available.

CHOICE WATER FRONTAGE

One of the nicest lots on the Bay of Quinte. East of Rednersville. A high lot commanding a beautiful view of the City of Belleville, 175 feet of Bay Shore frontage, and 400 feet deep. You should see this lot if you are thinking of building on the Bay. Asking price is only $50.00 per foot.

BUNGALOW BUILT-IN GARAGE

This nice bungalow has a 22' knotty pine living room, modern kitchen with eating area, 3 nice bedrooms and separate laundry room. Built-in garage and large landscaped lot. Asking price $10,900.00.

NORTH END 4 BEDROOMS

This 1½-storey Cape Cod home has a centre hall plan. On the first floor there is a large modern kitchen, dining room, living room, and bedroom. Upstairs consists of 2 nice bedrooms. Full basement with forced air oil furnace. Close to schools. Asking price $11,800.00. Terms available.

W.J.
McCormick
REALTY LTD.
89 STATION STREET
WO 2-3397
OPEN UNTIL 9 P.M.

ASK MARSHALL REAL ESTATE about

A 3-bedroom brick bungalow with fireplace which has been built with YOU in mind. East end. Carries for $93.00 a month including taxes.

A home for the retired couple. This immaculate 2-bedroom home has a paved drive, garage, and well cared for back garden. Near bus stop. East side.

The low down payment for a home on Lambert Drive will give you a good home environment.

DOROTHY
Marshall
REAL ESTATE
BROKER
20 MacDONALD GARDENS
WO 2-8282
Mrs. Lougheed — WO 2-8363
Mrs. Edwards — WO 8-7650
Mrs. Way — WO 2-4347
O9-2t

REAL ESTATE FOR SALE

THE CHANCE OF A LIFETIME TO OWN YOUR OWN HOME

Not a Pre-fab But Custom

Built with "Trend of the 60's" Design

We'll build your choice to the stage of completion you can afford — Basic — Completed —or Ready to Live In — All work done by local skilled craftsmen under our direct supervision — Act Now—

NO MONEY DOWN
PAYMENTS LIKE RENT
CHISHOLMS
(ROSLIN) LTD.
Phone Tweed 190
Mr5-tf

13 ACRES, brick home, 3 bedrooms, 3-piece bath, new oil furnace. Full price $6,900.00 with good terms at $45.00 a month.

5 MINUTES TO CITY, 2 bedrooms, spacious living room, attached garage and new oil furnace. Lots of water, Taxes $98.00. $1,400.00 down and move right in.

INCOME for a handy man with $950.00 down to 1 mortgage. 3 apartment house, solid brick, double garage.

$9,800 solid brick, 5 bedrooms, East Hill location. $595.00 down with good terms.

$800.00 DOWN to 1 mortgage will place you in an N.H.A. bungalow. Choice of heating, brick, floor tiles and many other items would be yours. Drop in and see us for all the particulars.

CLARK &
McLEAN
REAL ESTATE BROKERS
WO 8-6475
46 BRIDGE STREET EAST
OPEN 9 to 9

GORDON
WOODS
REAL ESTATE BROKER
Member of the
Belleville Real Estate Board
159 FRONT STREET
WO 8-6471

$86.00

monthly pays interest, principal and taxes on this 3-bedroom East side home. Finished in clay brick, situated on a large landscaped lot with paved drive, wood-burning fireplace, "L" dining area in the large living room, everyday eating in the spacious kitchen, lots of storage space in the full basement.

TOO MUCH TOGETHERNESS?

This would never be the problem even for the large family, in this 2-storey clay brick and Cape cod 4-bedroom house on Victoria Ave. Just 1 year old, newly decorated and the landscaping done, 2 tiled baths, separate dining room large enough to accommodate a full dining suite, glass patio doors to the rear, thermo-pane picture window, exhaust fan, storms and screens.

"THE BELMONT"

3-bedroom brick bungalow in Victoria Gardens. Immediate possession. Priced at just $14,350, with $1,900 down, one mortgage carries for $83.00 monthly, all the services paid for in the purchase price.

OFFICE: WO 8-6471
OPEN 'TIL 9 P.M.
IF NO ANSWER CALL
GORDON DETLOR — WO 2-4174
GORDON WOODS — WO 2-8217
W. J. MILLER — WO 2-5000

C. D.
CROSBY
INSURANCE AND REAL ESTATE
LIMITED
BROKERS
42 BRIDGE STREET EAST
DIAL WO 8-6411
BELLEVILLE - ONTARIO

BUNGALOW

Ranch style brick with 3 bedrooms, large living room, kitchen, 4-piece bath, oil heating, large landscaped lot and carport, all in excellent condition.

INCOME PROPERTY

on the West Hill, brick duplex with a lower apartment that has 3 bedrooms, living room, kitchen and bath. Upper apartment has 2 bedrooms, living room and kitchen, both have separate furnace. Monthly income $180.00. Full price $16,500.00.

RIVER ROAD

Ranch bungalow fronting on the river with lots of trees and lawn. Large panelled living room with log-burning fireplace, 2 large bedrooms, 4-piece bath, utility room and large bright kitchen with lots of cupboards. Full price $13,500.00.

ARE YOU PLANNING ON SELLING?

If so, give our office a call as homes in all sections of the city are urgently needed and we have several clients ready to buy.

— Evenings Call —
LYLE STORTTS — WO 2-3060
TED SAUNDERS — WO 2-1126
LES LENNOX — WO 2-1840
O9-3t

REAL ESTATE FOR SALE

THE SHALIMAR CONTRARY TO RUMOR

is only $18,900.00 INCLUDING the lot. That's right, the TOTAL price is only $18,900.00. Sure, - - - you may have seen it in Toronto at $23,000.00 or even more, but our price is $18,900.00 - - - including decorating and sodding. It's sure to be voted the house of the year. Why not let it be your house?

NORTHGATE'S GOING AND YOU'RE GOING

to be left out if you don't pick your lot soon. All roads paved, sewers in, water in and all paid for. Bungalows now ready for occupancy at only $13,200.00 with about $1,300.00 down. Why not select a community of all new houses? May we show you?

LOCATION QUALITY CHARACTER

are but few of the features you will acquire when you buy this far-above average home on Dufferin Ave. Separate dining room, living room with fireplace, huge kitchen, 4 bedrooms, 2 baths, and last but not least, a big finished recreation room. By appointment only.

GERALD
JOYCE
REALTY LIMITED
374 FRONT STREET
BELLEVILLE
PHONE WO 2-5326
OPEN EVENINGS UNTIL 9 P.M.

FALL SALE ON BEAUTIFUL GUNTER LAKE

Discounts up to $500.00 or 30%. 100-ft. lakeshore lots, some with cottage. Sandy beach, low shoreline, safe for swimming, fantastic fishing waters. Roads and hydro in. Excellent investment property. Lots from $5.00 per foot and up. One only lot and cottage $2,195.00. Call Miss Anne Collins, 923-2495 collect.

SACRIFICE
(Re-Sale)
$2,695.00

or offer. Owner transferred. New 2-bedroom modern design cottage, sun-deck, large lakefront lot. Dock and hydro.

Directions: Drive north from Madoc on Highway 62. Turn right at Department of Lands and Forests office and follow signs to Gunter Lake. Sales personnel on property every weekend. S29-1m

HOMES
BY
MAURICE H.
ROLLINS
CONSTRUCTION LTD.
HAVE REGULAR
AFTER SALE
INSPECTIONS
S4-ev-tu-tf

$1,500. DOWN

With a full price of only $5,000 for a nice 2-bedroom bungalow with 3 acres of land — about ten miles north of Belleville.

$5,500.
FULL PRICE

Hillcrest area. Very attractive 2-bedroom bungalow on a very large lot. Screened-in porch. A nice little home — the taxes are only $69 per year.

BRIDGE ST. WEST

Near the Drive-In Theatre. A 2-storey home with an extra building lot for only $7,500. $1,500 down or perhaps less will handle. Double garage.

SOUTHVIEW AVENUE

One of the nicest 3-bedroom brick bungalows that we have ever listed when you consider the price of only $13,700. It is in immaculate condition and with a finished recreation room. Complete with storms and screens and the landscaping is done to perfection. We have the key — call us anytime.

MOVING AWAY TO ANTIGUA

in the South Seas. Here then is your chance to obtain a home that was never intended for sale and so you can be sure it has been lovingly cared for. Contains 3 bedrooms, 4-piece tiled bath. Big lot —71 feet wide. You can buy this home with the furniture also if you wish. Do come and have a look.

D. J.
WHALEN
Real Estate Broker
229 FRONT STREET
WO 2-4529
MRS. J. BOWERMAN—WO 2-1216
HAROLD WILKINSON—WO 8-5234
MRS. I. ARMSTRONG—EX 8-7138
O5-9

PRIVATE SALE

On Foxboro Road. 2-bedroom bungalow with attached garage, situated on large picturesque lot 82 x 275. River frontage. All modern conveniences. Also cabin on river shore.

CALL WO 2-6255

STOCKER SALE

7th ANNUAL
FALL
STOCKER SALE
NEWBURGH
LIVESTOCK SALES
NEWBURGH, ONTARIO
THURSDAY, OCT. 11th
AT 1:00 O'CLOCK SHARP
Starting 1 & 2 Year Old
Cattle & Stock Calves
for Future Feeding

All Cattle should be in the Barn by 12 Noon for Weighing and Grading.

For Further Information Call
Newburgh 8-3-3
C. F. MANNA, Tamworth 2-3-3
CAMERON BUNNETT
Auctioneer
Belleville, WO 3-1981

NOTICE TO CREDITORS AND OTHERS

IN THE MATTER OF EDNA ANNIE TAYLOR, late of the City of Belleville in the County of Hastings, Widow, deceased.

NOTICE IS HEREBY GIVEN that all persons having claims against the Estate of Edna Annie Taylor, late of the City of Belleville in the County of Hastings, Widow, deceased, who died on or about the 11th day of September 1962 are hereby required to send particulars of their claims to the undersigned on or before the 10th day of November, 1962, after which date the Executor will distribute the assets of the Estate, having regard only to the claims which he then has notice.

Dated this 5th day of October, A.D., 1962.

ARNOTT & BATEMAN,
P.O. Box 190,
Belleville, Ontario.
Solicitors for the Executor
OB-18-25

NOTICE

NOTICE IS HEREBY GIVEN that The Corporation of the City of Belleville will apply to the Legislative Assembly of the Province of Ontario at the next session for special legislation

amending the City of Belleville Act 1958 by adding the following subsection to section 2 thereof:

(3) The Mayor elected at the election for the year 1964, and thereafter, shall hold office for a two-year term.

DATED at Belleville, Ontario, this 4th day of October, 1962.

THE CORPORATION
OF THE CITY OF BELLEVILLE
By its Solicitor
R. GUSS PORTER, Esq., Q.C.
164 Front Street,
Belleville, Ontario.
OB-11-25-29-NO-1-3

NOTICE

CITY HOTEL

BOOKINGS FOR CHRISTMAS PARTIES NOW
ACCOMMODATE 60 TO 80
NEW DANCE FLOOR
MeAVOY'S CATERING
AVAILABLE
ROOMS BY THE WEEK
Everything Newly Decorated
OB-1m

BOAT STORAGE

STORE YOUR BOAT. PHONE WO 3-5468 After 6. OA-tfn

WOODWORKING

NEXT MILES CONSTRUCTION
Additions, 10 Second Minute-Maid, recreation rooms, cottages, stores. Free estimates. WO 3-4110 TF2042

BUSINESS OPPORTUNITY

EKHURT'S
SERVICE STATION
GROCERY STORE
CABINS
SOUTH TWEED STREET
FRANKFORD
ON HIGHWAY 33
HOUSE OPTIONAL
Contact Owner
MRS. EDITH EKHURY
FRANKFORD, ONT.

MONEY TO LOAN

CASH
UNLIMITED FUNDS
FOR 1st or 2nd MORTGAGES
Advisory Service at No Obligation
D. T. STORK
Mortgage Broker
238 PINNACLE STREET
WO 2-5752
B25-ev-tu-th-s-tf

PHONE
FOR A
LOAN
$50 to $5,000
Call BERNIE WANNAMAKER
WO 2-4576
If Unable To Drop In At Our Office Our Representative Will Gladly Call at Your Home

Community
FINANCE CORP.
254½ FRONT STREET
A27-ev-s-1-w-tf-4-42

Business Service Directory

ACCOUNTANTS

Accountants
JOHN D. LEWARS C.A.
Belleville, WO 8-5511
Trenton, WO 2-4632 J7-2-17

GEO. A. WILSON AND COMPANY
Chartered Accountants
178 Dundas Street — Belleville
WO 8-5511
W. S. Rose, C.A. — R. Ivens, C.A.
Cobourg - Corrywell - Perth
Penetang S21-tf

ALUMINUM SIDING

Free Aluminum Door
No More Painting
Saleability with
Aluminum Finished Siding
Clapboard
All Colors
925 100 mosite Sheet
Lifetime Roof

A23-1m

ARCHITECTS

WATSON AND WIRGARD
Architects
123 Front St., Belleville, Ont.
M26-tf

AUTO PAINTING

Auto Painting
Rocker Panel Service
Auto and Body Repairs
24-Hour Service
SELLECK'S AUTO BODY
West Metro Street
3 Blocks West of Dundas Street
Phone WO 2-7452 Apt-2m

BOAT REPAIR & STORAGE

Outboard — Inboard
Sales — Servicing
Motors — Boats — Fiberglas
Canoes
Outboard Motor Storage
Repairs — Service
Johnson — Evinrude — Gale
Clinton
CLINTON MARINE
Phone 1 Clinton
½ Mile East of Stevenson
Toledo Road (Highway 2)
(no toll charge)
Mr8-1y

BUSES

BUS SERVICE TO TRENTON AND
AIR STATION
Leave Belleville
Daily Exp. Sunday and Holidays
8.45 a.m.
10.45 a.m.
12.45 p.m. Sat. only
2.00 p.m.
3.30 p.m. Sat. only
4.10 p.m.
5.30 p.m.
7.50 p.m.
11.30 p.m. Fri. & Sat. only
Buses Leave Moorman Mtr. Sales
25 Bridge St., Trenton for Belleville
Charter Coaches
RATHBUN BUS LINES LTD
Trenton Ont. — Phone EX 3-3855
J27-1y

CEMENT WORK

Chimneys Built and Repaired
Stone or Brick Work
Verandahs and Fireplaces
Cement and Roofing
WO 2-5283 M1-6m

CONCRETE

W. DAWSON & SON
All Types of Concrete Work
Machine Troweling
Residential, Industrial Repairs and Alterations
Free Estimates
Trenching and Rock Filling
Phone WO 8-5852 D6-1y

DECORATOR

RENT RMTR.
Repair, Paint, Paper Hanging
Cleaning and Window Service
Drywall and Plaster plastering
Odd Jobs
WO 2-4139 A16-3m

DRESSMAKING

"ORIGINALLY YOURS"
Dressmaking and Designing
Complete line of Notions
Alterations
Reasonable Rates
WO 8-7433 J-y17-3m

Slip Covering, Draperies,
Bedspreads, Cushions.
FREE ESTIMATES IN YOUR HOME
All Work Guaranteed
WO 8-4511 F22-tf

FARM AND GARDEN

Dead Stock Service
BURIED FREE OF CHARGE
A New Daily Service in Removal of Dead or Crippled Animals
Prompt Calls Appreciated
Phone Collect
Peterborough Riverside 3-8827
Lindsay 324-2-2
M-24-6m

FLOORS AND WALLS

FIDYITI - FARM LTD.
Tile and Terrazzo Contractors
Glazed Ceramic Floor and Wall Tile
Terrazzo Floors Constructed
Repairs on Tile and Terrazzo Cement Finishing a Specialty
Phone WO 2-4162 or WO 2-3186
L. Motun — President — WO 2-3186
A23-1y

FLOOR FINISHING

EARL DARRAH
Dial WO 8-6076—20 Bridge St. East
Sanding Machines and Floor Polishers
Expert Installation on Mastic Rubber Tile and Marbleine Floors
— Free Estimates —
M26-1y

INSULATION

Now is the Time to
Insulate Your Home
Enjoy Year-Round Comfort
and Lower Fuel Costs
Free Estimate — Phone, Call
REALISTIC INSULATION
COMPANY LTD.
263 Wilson Street, Peterborough
Dial 742-3572
"15 Years of Insulation Service in Eastern Ontario"
M19-1y

LAUNDRY

COIN OPERATED
WESTINGHOUSE
LAUNDROMAT
Washy
Laundromat
Ltd.
99 Station Street
at
Cannifton Road
M14-6m

MIMEOGRAPHING

RUBBER STAMPS

THE JAMES TEXT LIMITED
Fast, efficient work covering all needs. Reports, Circular Letters, Statements, Clubs, Lodges, Churches, Etc. Also Typing on all types of Business Stationery. Numbering Machines and Supplies.
Jo8-tf

MUSIC

Music Schools
Private Instruction for
Beginners
Accordion
Also Instruction for
Guitar, Sax, Trumpet,
Baritone, Drums, etc.
PERCIVAL FARMER
Music Consultant
284 Front St., Belleville
WO 8-3678 My18-1y

PLUMBING & HEATING

CHAPMAN
PLUMBING & HEATING
70 North Park Gardens
Dial WO 8-5511
Plumbing, building, sewerage, sweeping beds and pressure systems. New installations and repair work. A16-3m

RADIATOR REPAIRS

Repairs to All Makes of Auto and Truck Radiators
We Do Welding and Supply New Cores if Required
Expert Service
Reasonable Prices
FOLEY FOUNDRY & MACHINE CO. LTD.
24 Wallbridge Road
WO 8-5701 S18-3m

RUG AND UPHOLSTERY CLEANERS

WOODWORTH CLEANER
SERVICERS
Dial WO 8-5511
Rug and Upholstery Cleaning
Carpet Laying and Repairing
— Free Estimates —
A23-tf

RENTALS

Typewriter and Adding Machine Rentals
UNDERWOOD LTD.
19 Bridge Street East
WO 8-5511
Special Student Rates S16-3m

RUBBER STAMPS

All Kinds of Rubber Stamps
Made to Order
"The Way You Want or
24-Hour Service Available at
OVEN-READY LIMITED
113 Front Street
SCHWARTZ LTD.
322 Front St.
THE JAMES TEXT LTD.
79-125 Front St.

SCAFFOLDING

Safety Steel Scaffolding
Large Stock on Hand
Rentals Reasonable
FOLEY SUPPLY COMPANY
23 Bridge St. East
WO 8-5701 S14-3m

SERVICE STATIONS

JIM TENWORTH
TEXACO SERVICE STATION
160 West Dundas Street
WO 8-5511
Open Every Night & Every Sunday
Lubrication — Gas — Oil — Diesel
Mufflers and Tail Pipes
Minor Repairs
Tires and Accessories
Guaranteed Workmanship
J24-1y

SERVICES

MALCOLM HROS. FLOOR AND window washing, Chimney Sweeping, Cleaning WO 8-6236, or WO 8-6237 Je25-1y

O'BRIEN'S TREE SERVICE
Tree Cabling — Tree Trimming or Removal Hedges, etc.
Free Estimates
Every Job Insured
WO 8-6511 S21-3m

Septic Tanks Pumped Out
and
LOUIS DESARNOW
WO 2-5172
OR WO 2-5638 A28-6m

SPRING SERVICE

We Re-arch, Repair and Install All Makes of Coil Springs and Truck Springs
Prompt Service in Our New Spring Shop at
FOLEY FOUNDRY & MACHINE CO. LTD.
24 Wallbridge Road
WO 8-5701 S18-3m

TV SERVICE

TV Antenna Installation & Repair
Expert Work by Radio-Trained Men
— All Replacements Guaranteed —
CHARLES ORTON
(Dederick)
WO 8-4781
366 Coleman St. Ap6-6m-tf

TRUCKING

Sand, Gravel Fill, Crushed Rock
Trucks and Loaders Rentals
Haulage, etc.
Play Ericsson
WO 8-5111
APHONE IVAN MAY
Jy12-tf

TYREWRITER REPAIRS AND RENTALS

THE JAMES TEXT LIMITED
Prompt and Efficient Repairs on all Makes of Machines
Typewriters and Adding Machines for Rent.
182-183 Front St.—Phone WO 8-6776
Ap6-tf-m

VACUUMS

ELECTROLUX
SALES AND SERVICE
Vacuums — Polishers
Office
369 Dufferin Ave.,
Belleville
WO 8-3287
Mgr.: Miss Ebesby
Ob-1m

WELL DRILLING

GEORGE R. CHALK
R.R. 1 — Napanee
Wells for Domestic and Industry
Pump and Repairs
Dial WO 396-3614
Dial Napanee 354-3616
Mr8-1y

WINDOW CLEANING

CLARK WINDOW CLEANERS
Floors — Rewaxroughing, Chimneys
Walls, Caulking, Store Windows
33 Rodney St. — WO 2-4563
S28-3y

WATER SERVICE

SCOTT'S (FORMERLY HUFFMAN) WO 2-6175 or WO 8-5067, 500 and 1,000 gallons. Prompt delivery. D5-6m

CLOCK & WATCH REPAIRS

ALL REPAIRS DONE LOCALLY
in modern workshop by experienced watchmaker. Free estimates. Smith's Hinmens, 68 Dundas Street East. S16-1m

MONEY TO LOAN

MORTGAGE MONEY

Homeowners, all the facts on 1st or 2nd mortgages are available at no obligation. We are a local firm and can approve your property on the spot. No fees for inspections or appraisals. Funds available for all types of property, including new construction. For quick confidential service call Mr. Simard today.

HERBERT SIMARD
MORTGAGE BROKER
Woodland 2-8010
O6-tf

SERVICES

STEAM JENNY. CLEANS motor, house, millers, silos, etc. WO 2-5285. O6-2t

TENDERS

Sealed tenders will be received by the Secretary until Noon, Thursday, October 11, 1962, for the Sale of Timber on Lot 10, Concession 2, Rawdon Township, Hastings County, and Lot 10, Concession 2, Elmsley North, Township of Burleigh, Lanark County, Ontario, (23 miles north of Perth) consisting of 100 cords of pine cheese manufactured, plus portion of Hardwood. Timber Location Bureau approximate mark-up 25 cords. Timber to be cut in accordance with Crown Timber Regulations. Marker's house adjacent to factory. Steam operated furnace, modern plumbing, 3 bedrooms.

Lowest or any tender not necessarily accepted.

Mrs. Marie McMaster,
Secretary
O6-2-10

AUCTION SALE

Auction Sale, Wednesday, Oct. 10th at 1.30, ½ mile west of Shannonville Corners on Hwy. 401. Concession of Tyendinaga, Estate of Peter McLaren.

Kitchen range; kitchen chairs; couch; sideboard; chest of drawers; bedding; rugs; beds; hanging lamps; parlor furniture; lamps; wash stands; rockers; chemical toilet; kitchen table; 2 pr. 10 ft. poles; shotgun; 16 gauge single shot; 12 piece silver service; 2 H.P. motor; 2 cream separator; clocks; oil lamps; dishes; cooking utensils, etc.

Terms: Cash.

CAMERON BUNNETT
Auctioneer
PHONE WO 2-1991
O4-3-2

FOUND

SMALL BLACK TERRIER WITH brown markings. Collar with "Buddy" inscribed. WO 8-2363 O9-1c

Thomasburg

THOMASBURG — Miss Doris Wood of Ivanhoe has been accepted as a student nurse at Belleville General Hospital. spent the weekend at the home of her parents Mr. and Mrs. Percy Wood.

Miss Letia Prindle of Belleville was a recent guest at the home of her brother Mr. E. Prindle and Mrs. Prindle.

Mr. and Mrs. Ray Phillips and Marion motored to Kemptville recently where Marion has enrolled in a home economics course.

The United Church Women served a hot dinner in the vestry. Prompt service in Our New Spring Shop at FOLEY FOUNDRY & MACHINE CO. LTD. 24 Wallbridge Road WO 8-5701 S18-3m

TV SERVICE

TV Antenna Installation & Repair
Expert Work by Radio-Trained Men
— All Replacements Guaranteed —
CHARLES ORTON
(Dederick)
WO 8-4781
366 Coleman St. Ap6-6m-tf

TRUCKING

Sand, Gravel Fill, Crushed Rock
Trucks and Loaders Rentals
Haulage, etc.
Play Ericsson
WO 8-5111
APHONE IVAN MAY
Jy12-tf

TYREWRITER REPAIRS AND RENTALS

THE JAMES TEXT LIMITED
Prompt and Efficient Repairs on all Makes of Machines
Typewriters and Adding Machines for Rent.
182-183 Front St.—Phone WO 8-6776
Ap6-tf-m

VACUUMS

ELECTROLUX
SALES AND SERVICE
Vacuums — Polishers
Office
369 Dufferin Ave.,
Belleville
WO 8-3287
Mgr.: Miss Ebesby
Ob-1m

WELL DRILLING

GEORGE R. CHALK
R.R. 1 — Napanee
Wells for Domestic and Industry
Pump and Repairs
Dial WO 396-3614
Dial Napanee 354-3616
Mr8-1y

WINDOW CLEANING

CLARK WINDOW CLEANERS
Floors — Rewaxroughing, Chimneys
Walls, Caulking, Store Windows
33 Rodney St. — WO 2-4563
S28-3y

WATER SERVICE

SCOTT'S (FORMERLY HUFFMAN) WO 2-6175 or WO 8-5067, 500 and 1,000 gallons. Prompt delivery. D5-6m

CLOCK & WATCH REPAIRS

ALL REPAIRS DONE LOCALLY
in modern workshop by experienced watchmaker. Free estimates. Smith's Hinmens, 68 Dundas Street East. S16-1m

Niagaraland Amusement Park to Rival Disneyland

NIAGARA FALLS, Ont. (CP)—Nat Wisecoff, the man who designed Disneyland, says construction is to start shortly on an amusement park that will be bigger and attract more visitors than the California park.

The park, which Mr. Wisecoff has been planning for years, will be built on a 75-acre site three miles from here by Niagaraland Developments. Final cost is expected to be more than $10,000,000.

Canadian industry, with backing from United States and international firms, is putting up the capital for the project, scheduled to open next March 31, he says.

Brendan Behan, controversial Irish playwright, will be among the featured guests at the opening, which falls on St. Patrick's Day, Mr. Wisecoff said. Behan is scheduled for completion by spring-opening is a replica of an Irish village, complete with army of leprechauns.

To rival Disneyland, Niagaraland Developments will have to excell that $35,000,000 venture's 160 rides and attractions built on 185 acres about 25 miles from Hollywood.

Niagaraland expects to do better than Disneyland's 1,000,000 visitors a year. Niagara Falls attracts 7,500,000 visitors each year.

Walt Disney has no connection with the project.

"Jest a Second"

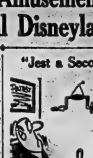

"That's in case the power goes off!"

TIME LOST

Time lost in labor disputes in Canada in 1961 amounted to 1,335,000 man-working days.

DEADLINES

FOR
CLASSIFIED
ADVERTISING

WORD ADS will be accepted until 10.30 a.m. the same day of publication with the exception of Saturday.

SEMI-DISPLAY ADS not more than 2" long will be accepted until 10.00 a.m. the same day of publication with the exception of Saturday.

THE DEADLINE for semi-display more than 2" long is 4.00p.m the preceding day.

THE DEADLINE FOR SATURDAY EDITIONS FOR SEMI-DISPLAY OR WORD ADS IS 4.00 P.M. THE PRECEDING FRIDAY.

In Monuments, Shrine, Marriage and Engagement Notices Cost Thanks 50c Coming Events will be accepted only if given the same day of publication Monday to Friday and until 12 a.m. the same day of publication for Saturday's edition.

CLASSIFIED RATES

MINIMUM CHARGE 80c
FOR ONE INSERTION
(Set over 10 words)

TWO CONSECUTIVE INSERTIONS 81.60
THREE CONSECUTIVE INSERTIONS 82.25
EACH ADDITIONAL WORD OVER 30 WORDS WILL COST 4c FIRST INSERTION; 3c SECOND CONSECUTIVE INSERTION; 2c EACH SUBSEQUENT INSERTION THEREAFTER.

Semi-Display 90c per col. inch

PLEASE NOTE:

ALL CASUAL AND TRANSIENT CLASSIFIED WORD ADS, PAID WITHIN THREE DAYS OF FIRST INSERTION WILL BE ALLOWED A TEN PERCENT DISCOUNT

NEW PHONE NUMBER

COMMERCIAL PRINTING
DEPARTMENT
OF THE
ONTARIO INTELLIGENCER
WO 8-5666
SHERRITT W. L. NEILSON, Manager

For All Your
GARDENING NEEDS

GREEN THUMB ROSERY

½ Mile From Picton on Bloomfield Road
PICTON, ONTARIO
ALL STOCK LOCALLY GROWN

- Evergreens
- Perennials
- Flowering Shrubs
- Hedging and Vines
- Trees—Shade & Ornamental
- Dwarf Fruit Trees

Fall Planting Recommended
FREE ESTIMATES GIVEN UPON REQUEST
CHECK OUR PRICES BEFORE BUYING
PHONE GR. 6-5519 — PICTON

CITY OF BELLEVILLE

COLLECTION OF LEAVES

Please note that the Public Works Department will not be collecting fallen leaves until the majority of them are down. Later this month another notice, giving our collection schedule, will appear.

You are respectfully requested not to place leaves on the street until the date specified for your street. In this way the problem of piles of leaves becoming scattered after being placed out for collection should be greatly reduced.

W. C. Purcell, P.Eng.,
City Engineer

ATTENTION

ONTARIO INTELLIGENCER
READERS

DUE TO BANK CLOSINGS ALL DAY SATURDAYS — YOUR PAPER BOY WHO DELIVERS YOUR ONTARIO INTELLIGENCER WILL COLLECT EVERY THURSDAY EVENING.

YOUR ONTARIO INTELLIGENCER PAPER BOY IS A "LITTLE MERCHANT" WHO DEPENDS ON YOU FOR THE SUCCESS OF "HIS BUSINESS" — PLEASE SEE THAT HE GETS HIS "PAY" ON TIME.

Remember: Collection Thursday Evenings

NO PAPER?

CALL
Checker Taxi
WO 8-6464

IF YOUR ONTARIO INTELLIGENCER HAS NOT BEEN DELIVERED BY 7.00 P.M. (7.30 ON FRIDAYS), CALL Woodland 8-6464 and Checker Taxi will take one to you as soon as possible.

(ADVT.)

BACKACHE May be Warning

Backache is often caused by lazy kidney action. When kidneys get out of order, poisons collect, make trouble in the system. Then backache, dizziness, feel of tired-out and nervous headed feeling may soon follow. That's the time to help Doan's Kidney Pills. Doan's stimulate the kidneys to normal action. Then you feel better—you better—work better. Get Doan's Kidney Pills now. 25

MORTGAGE LOANS — NOTICE

To those contemplating building or refinancing we suggest getting applications in as early as possible. We do our own inspections and valuations and can, therefore, give immediate action. Advisory service free. Money advanced as building progresses.

JAMIESON BONE & CO.
FIRE, AUTO, ETC. INSURANCE
DIAL WO 8-6705 163 FRONT ST.

Soviet Govt. Has Two Policies on Abortions, One Is For and One Is Against

By REINHOLD G. ENSZ

MOSCOW (AP)—The Soviet government has two policies regarding abortions. It is for them and it is against them.

Abortions are legal and can be had by any woman who insists on one. To make things easier, the government has ordered mass production of a new vacuum machine which simplifies termination of a pregnancy.

At the same time, the health ministry campaigns against abortions. The campaign was explained in an interview with Olga Nikonchik, the ministry's chief specialist on obstetrics.

She said:

"Even though abortions are permitted, we were—and are—against them. The new apparatus makes things easier for women, but we still fight abortions."

She said abortion-seeking women are advised of the dangers, including the possibility an abortion may leave them sterile. The ministry is circulating a documentary film called "Why have I done this?" It tells of a woman who had an abortion and is unable to have children.

Another facet of the anti-abortion campaign is the policy of issuing bronze, silver and golden medals to women who produce large numbers of children. The government is in favor of big families since it needs manpower for industry and the armed forces.

Yet it is also in favor of abortions because of the acute housing shortage. Most Soviet families still live in one room.

Another reason for permitting abortions is the fact that Soviet contraceptives are not considered reliability. The health ministry has been experimenting with contraceptives but has fed them only to animals, and—according to Mrs. Nikonchik—takes a dim view of pills which upset a female's hormonal balance.

"It is easy to upset the hormonal balance but to restore it is difficult," she said.

"What we would like to do is create a pill which would liquidate pregnancy in the early stages, without an operation.

"To create such a pill is the task of our scientists. Soviet women have been saying 'If we can launch cosmonauts, why can't we have such a pill?'"

Mrs. Nikonchik said the new abortion machine was invented three years ago in Riga, capital of Soviet Latvia, by L. Rose, an engineer, and E. Melkr, a doctor.

LESS BLEEDING

"With this machine an abortion takes only two minutes, as against five to seven minutes for a surgical operation. The machine excludes the possibility that the walls of the uterus will be perforated and there is one-third less bleeding.

"Most important, it is really painless. Our big worry is that women who have had operations with the new machine will no longer be afraid of pregnancy."

She declined to reveal the cost of the machine but said that so far it is being used only in bigger hospitals.

She also refused to give any statistics on abortions.

"Figures on abortions will tell you nothing for or against abortions," she commented.

Hulloway

HALLOWAY — Mr. and Mrs. Alvin Donaldson and family spent the Sunday supper hour with Mr. and Mrs. Harold Richardson at Trenton.

Mr. and Mrs. Ed Emerson and Ann attended anniversary services at Foxboro and were dinner guests at the home of Mr. and Mrs. Clifford Cassidy.

Miss Lena Roblin, Toronto, is spending a few days with Mr. and Mrs. Embery Hough.

Mr. and Mrs. Harry McMullen and Glen, motored to Peterborough via Bancroft on Sunday.

Mr. and Mrs. Harry Morgan and Darlene spent Friday evening with Mr. and Mrs. Gene Kelly.

The Rev. Robert Reid is a patient in Peterborough Civic Hospital.

Mr. and Mrs. Coleman Townsend and Mrs. Herb Townsend, accompanied by Mr. and Mrs. Harold Garrison, Wallbridge motored north over the week-end and visited friends at Upperton, and Bracebridge.

Mrs. A. Sine, Belleville visited with Mr. and Mrs. Freddie Wellman over the weekend.

Mr. and Mrs. Elsie Stanley were in Toronto, on Sunday and called on Mrs. R. Shaver who is a patient in the Mt. Sinai Hospital after having undergone surgery.

Mr. and Mrs. Bowers, Sr., called on Mr. and Mrs. Mervin Bowers and family, on Wednesday evening.

Mrs. Earl Snider spent Monday evening with Mr. and Mrs. George Read, Belleville, and also called on Mrs. R. Wannamaker who is a patient in the Belleville Hospital.

Mr. and Mrs. Allen and Stevens, of Belleville, spent the supper hour on Sunday with his grandmother, Mrs. Blake McMullen.

Miss Darlene Morgan and Miss Frances MacKenzie celebrated their birthdays together at Sunday dinner at Frances' home.

Mrs. Coleman Townsend, Mrs. H. Townsend and Mrs. E. Emerson attended the travelogue on Switzerland at the Tabernacle United Church on Tuesday evening.

The Kum Double Club met at the home of Mr. and Mrs. John Wilson on Wednesday evening last.

Mr. and Mrs. Embury Hough attended Madoc fair on Wednesday last.

Mr. and Mrs. Alvin Donaldson spent Thursday in Toronto.

Mr. and Mrs. Larry McMaster and baby were Sunday supper guests of Mr. and Mrs. Harry McMullen.

HIGHER LEARNING

Canada has 354 institutions of higher learning.

JUGGLING FREES HIS MIND — Alfred Tennyson Forbes, 31-year-old native of Loggieville, N.B., now living in Victoria, finds juggling frees his mind. A mudist, Forbes often causes a stir by walking barefoot around the streets of Victoria. He says it is not easy to live a life of non-conformity in Canada and plans to move to New Zealand with his wife Julia. (CP Photo).

Took Off Shoes in 1958, Never Put Them Back On

VICTORIA (CP)—Alfred Tennyson Forbes likes to walk barefoot, dig ditches and juggle lacrosse balls.

Nudism is fine too.

He admits they are whims of a whimsical person, but all he asks is freedom to pursue them.

That is the unconventional way the bearded 31-year-old native of Loggieville, N.B., has lived for the last few years, and the way he and his wife plan their future.

Mind you, the unconventional —some would say beatnik—life isn't easy in Canada.

Take the time Forbes first decided to go without shoes. It was April 30, 1958, in the middle of Vancouver's Georgia Viaduct. It was a warm day, recalls Forbes, and "I just felt like it."

Before the day was out, three police cars had stopped him to ask for his identification. Since, he estimates, he's been stopped 200 times while walking barefoot, both in Vancouver and Victoria, where he moved last March 23.

EXPELLED BY NUDISTS

He says he does it because he likes it. But being barefoot proved an obstacle when he married this year.

He met Julia Todd when she was secretary-caretaker for the nudist colony in Cobble Hill near Victoria. They were married in May and planned to live in a cottage on the nudists' property.

"The nudist club asked for her resignation because they found out we both walked barefoot in Victoria. They said it wasn't the proper thing to do and it would harm the cause of nudism. So she quit and we went to live in Victoria."

Julia now says she feels happier without shoes and Forbes says that around their house "we don't bother putting clothes on at all."

The habit of juggling started by accident.

JUGGLING FREES MIND

"In a Vancouver skid road hotel room I got hold one day in 1956 and started juggling, lying on my bed," said Forbes. "After that, juggling really got me fascinated to the point where I would rather juggle than make money.

"When I juggle, my mind is free. There is no time to think about anything else. We have only one life to live, and we have to live the way we want to because we won't get another chance at it."

But the sport doesn't give him any more pleasure than working as a laborer. And Forbes traces his nonconformity much farther back than his laboring days.

He spent two years at Mount Allison University in Sackville, N.B., taking electrical engineering because his minister father wanted him to.

"But one day I was expelled for making home brew in the chemistry. The odd thing was that I didn't drink any of it—I was just interested in the chemical process."

WORKS JUST ENOUGH

Forbes said he "knocked around" for several years in Quebec, but he never felt happy until he sold everything he had, paid off his creditors, and with $10 in his pocket thumbed his way to British Columbia.

For six years, before and since his marriage, he has tried to work just enough to avoid the need of unemployment insurance. When he and his wife had to accept insurance this fall, they decided it was time to pull up stakes.

They plan to go to New Zealand in November, where they will set out to develop a purism about money: Never to depend on it.

After all, what do wants money when you're a nudist?

"And juggling has given me a sense of freedom because I could eat grass and still throw balls," Forbes said.

He reached for several rubber balls and started juggling.

"Come on, Julia," he said. And his wife took three balls and juggled too.

"She picked it up from me," he explained. "She likes it."

Gloves Off in Fight Between Gen. de Gaulle, Parliament

By ALAN HARVEY
Canadian Press Staff Writer

The gloves are off in the political fight between President de Gaulle and the French parliament. Whoever wins, France will probably be the loser.

In his determination to bypass the political parties and rule by a "dialogue with the people," de Gaulle has roused the Parliamentarians to such a pitch that they are even willing to risk losing their seats in an election.

What de Gaulle so coolly contemptuous of the men who make up the chamber of deputies? His memory is long, and it is probably that he is still seeking revenge for the events of 1946.

PULLED OUT

De Gaulle was in power then, too, and the shifting, selfish tactics of the politicians so annoyed him that he pushed in his chips and went into retirement for 12 years.

He often speaks bitterly of the "sterile games" of the political parties, saying that nothing was achieved under the regime of instability of the Third and Fourth Republics.

Incensed by de Gaulle's cavalier attitude, the attack is growing steadily more infuriated. The president's plan for an Oct. 28 referendum in which the people would endorse his method of choosing his successor was the last straw, and resulted in the adverse vote early Friday that toppled Premier Georges Pompidou.

This means that elections almost certainly will be held in November. The majority got a small majority in the referendum—he says he will quit if he doesn't—but the new parliament may be harder to handle.

TACTICS MAY BACKFIRE

Thus it is possible that de Gaulle, who so dislikes the "anarchy" of the Palais Bourgon, may by his own tactics be instrumental in restoring the kind of political party squabbling that has so long been the hallmark of the fragmented French parliament.

The president has certainly succeeded in uniting the opposition. Communists and neo-fascists, on opposite sides of the political spectrum, have been heartedly in the attacks on de Gaulle by Socialists, Independents, Liberals, radicals and Christian Democrats.

De Gaulle still has "the people" — but the political void about him will be bigger than ever. And France will still be a long way from a democratic form of government.

BARGAIN PRICE

Alaska was sold to the United States by Russia in 1867 for $7,200,000—two cents an acre.

(Advertisement)

Antiseptic Bath For KIDNEY and BLADDER IRRITATION

After 37 years, many doctors and druggists are still using the same 3 ingredients that are made famous by common sense directions contained in every bottle of Zemo. Soothing Oil. To quickly stimulate the secondary urinary organs, Zemo contains Buchu, Juniper Oil Extract and Medical Terebinthine. Try Zemo as directed. CYSTEX antiseptic bath for a few days. All you do is take 3 Zemo CYSTEX tablets with a glass of water every 4 hours. Within 24 hours after taking tablets, CYSTEX is also available as a pain reliever for Rheumatic Pains, Headaches, Backache, and muscular pains. Get CYSTEX from druggist. Feel better fast.

Linked with Canadian growth and progress

CANADIAN OIL COMPANIES, LIMITED

WHITE ROSE GASOLINES • MOTOR OILS

SHHH!

HEAR ANYTHING? OF COURSE NOT! No fan noise from this room because Convexionaire is designed to circulate heat without a fan—at velocities greater than old-fashioned fan type units. How's that for efficiency? And that heat flows through specially designed front louvres to warm the whole room, not just the ceiling. More features? Convexionaire's got 'em. Features like double-wall construction to ensure a cool cabinet at all times, hidden controls out of reach of kiddies' fingers and fine furniture styling — for home or cottage. Available in wall vent and free standing models, natural gas or propane.

See Convexionaire soon . . . at your local department store, gas utility office or the Clare dealer listed below.

CLARE CONVEXIONAIRE

CLARE BROTHERS LIMITED, PRESTON, ONTARIO

H. G. FRID & CO.
334 Dufferin Ave., Belleville—WO 2-3538

LAKELAND NATURAL GAS LTD.
123 Front St., Belleville — WO 8-6786

SUPERIOR PROPANE LIMITED
R.R. 3, Belleville — WO 8-7694

H. G. VANDEN BOSCH
R.R. 2, Belleville — WO 8-5503

Buy your Canada Savings Bonds

(Average Yield to maturity 5.11% Per Annum)

at the Royal

Ask for an official application form at your nearest "Royal" branch (there is one nearby). Fill it out and we'll take care of all the details. You may buy for cash, or by convenient instalments, whichever you prefer. Canada Savings Bonds never fluctuate in value, can be cashed anytime for their full face value plus interest.

ROYAL BANK

EATON'S

Huge Special Purchase of Hand-Cut, Hand-Polished European Lead Crystal Chandeliers and Fixtures

Much Below Usual Prices!

A. Glittering 5-Light Chandeliers
A. No. 1246. White and brass or antique bronzewire finish. Crystal bobeches. 5 lights (less bulbs). Overall diameter about 26". Special, each 29.95

Large 22" 6-Light Masterpieces
(Not Illustrated). No. 1138. Solid cast brass in a polished finish combined with satin brass finish. Crystal bobeches. 6 lights (less bulbs). Special, each 99.95

B. One-Light Hall Fixtures Special, each -24.95
B. No. 1194. Polished Brass finish with 45 cut D-drops and 20 crystal pendants. Overall diameter about 9". Less bulb. .80

Clear Crystal Bulbs 25, 40 or 60-watt bulbs to fit any of the fixtures shown. Each .....

Shop with Assurance
EATON'S Will Not knowingly be Undersold

C. 5-Light Chandeliers
C. No. 10018. Polished Brass finish, 5 lights (less bulbs). Overall diameter about 16". Special, each 33.95

D. 5-Light Chandeliers
D. No. 1227. Polished Brass finish combined with Satin White, 5 lights (less bulbs). Overall diameter about 18". Special, each 46.95

Pendant Hall Fixtures
E. No. 1191. Polished Brass finish with 30 cut D-drops and 12 crystal pendants. 1-light (less bulb). Overall diameter about 7". Special, each 16.95

1-Light Pendants
F. No. 10017. Polished Brass fixture with 12 cut D-drops, 6 crystal pendants. Less bulb. Approx. 5½" diameter overall. Special, each 8.95

EATON'S Trade Mark

Open Daily 9.15 a.m. to 5.30 p.m. — Wed. 9.15 a.m. to 12 Noon — Friday 9.15 a.m. to 9 p.m. DIAL WO 2-4561

THE WEATHER

Thursday — Few scattered showers. Not much change in temperature. Low 54. High 62.

The Ontario Intelligencer

Max. Min.
Today 66 54
One Year Ago 74 55
Rainfall - .01 inch.

Authorized as Second Class Mail, Post Office Department, Ottawa.

BELLEVILLE, ONTARIO, WEDNESDAY, OCTOBER 10, 1962

6c Per Copy, 35c Per Week

Socreds Again Keep PC Govt. In Power

Non-Confidence Motion Defeated 137 to 116

OTTAWA (CP) — "Taxation without representation," shouted Liberal Leader Pearson Tuesday night over the din of a divided Commons.

But even this battle-cry version of the Liberals' non-confidence motion failed to sway the Social Credit camp. As promised, Social Credit delivered 25 vital votes to the minority Conservative government — enough to keep it in power, defeating the Liberal bid 137 to 116.

Thus Prime Minister Diefenbaker's administration survived its fourth voting test of the new 25th Parliament. The fifth will come at 9:45 p.m. EDT Thursday, the time prescribed by House rules for the closing vote on the eight-day throne speech debate.

If previous debates shone with the quality of newcomers' rhetoric, Tuesday's was even brighter as the old masters stepped in — Justice Minister Fleming against Liberal Paul Martin, then Finance Minister Nowlan followed by Mr. Pearson.

CAN'T BE SWAYED

Their arguments might have influenced the voting—if it were a House that could be swayed. But H. A. Olson (Medicine Hat) had indicated clearly early in the day that his group would vote as a bloc to keep the government in office.

Mr. Olson said the Social Creditors believe that bringing on an election now—which they could have done by siding with the Liberals and New Democrats on the vote—would be the "responsible thing at this time."

The June 18 election had been fought in a "factual vacuum" as far as the economy and the exchange situation were concerned. His party now wanted to get the facts it lacked then. Forcing another election now would just mean another 60 or 70 days of vacuum.

So the vote came in on party lines. The Liberals had 98 for their motion—with two members missing. The New Democrats gave all their 18. But there were 112 Conservatives present to vote against it, and then came the 25 Social Credit "nays" — five Quebec Social Creditors were not in their seats.

The throne speech debate resumes today.

Justice Minister Fleming began his debate with the big statement: "There is no austerity program." Later, Mr. Nowlan tried to take some of the steam out of opposition arguments by proclaiming tersely that there is no system of "tight money" in Canada.

The action taken by the government in imposing import surcharges and sharply reducing tourist duty exemptions on goods brought in to or sent abroad was "proper and le-

(Continued on Page 10)

WANT MORE CONTROL

PEKING (Reuters)—The Chinese communist government has ordered the setting-up of sanctuaries for rare wild animals and birds, it has also disclosed today. The government order, quoted by newspapers here, also demanded tighter of the already-strict control over hunting where wild animals are scarce.

Today's Chuckle

The relatives were all gathered in the lawyer's office eagerly awaiting the reading of their Uncle Jasper's will. The lawyer cleared his throat, "Being of sound mind, I spent all my money."

THE WEATHER

Synopsis: Clearing will take place across eastern Ontario this morning. However a weak disturbance is racing eastward across northern United States and will spread cloud into the western regions today and into the eastern areas by this evening.

OTTAWA (CP) — The minority government appears to be talking like a Dutch uncle to Social Credit, whose MPs have three times cast their votes in the Commons to keep the Progressive Conservatives in power.

One of the government's most likeable ministers, Finance Minister Nowlan, played the role Tuesday night and, for the third time, the Social Credit MPs sustained the government on a non-confidence vote. It was 137 to 116, with Liberal and New Democrats vainly backing the motion.

Mr. Nowlan's tactics were to minimize, with his friendliest manner and most appealing grin, differences in outlook between Conservatives and Social Credit while raising a figurative spectre of Liberals and New Democrats "climbing under the same blanket" by voting together.

PAYS TRIBUTE

In a speech just before the crucial vote he paid tribute to "the sincere and honest declarations of our friends of the Social Credit party — I say our friends because I am very glad to see people in this House honestly declaring their stand up and what they believe instead of hiding behind statements made for the consumption of others."

The pseudo-socialists and the pronounced socialists — Mr. Nowlan's description of the Liberals and New Democrats, respectively — he relished under the same blanket, shivering and shaking and hoping the lightning would be directed "because they hoped the Social Credit Party would act as a lightning rod" — "did not really want to face the electorate in the near future."

Having praised the Social Credit MPs, Mr. Nowlan frankly admitted differences with them. The government, he said, "does not agree with the theory of monetary control . . . espoused by the Social Credit party."

". . . but this also should be said. The Social Credit party stands fairly and squarely on their principle of supporting the government in the private enterprise in this country. The government does likewise."

LATEST DIVIDEND

The voting, he argued, "saw parties supporting private enterprise and the one band of the socialists and pseudo-socialists divided against them on the issue."

Mr. Nowlan's bluff wooing of Social Credit was the latest of a series in which one hand attentions aimed at getting the government over successive non-confidence votes.

Perhaps a more subtle form of wooing came from Justice Minister Fleming last week, prior to two votes on non-confidence motions, Social Credit's public stand against austerity, he promised the government "will not attempt of the program any longer than is strictly necessary."

VOTE ON SUNDAY MOVIES

KITCHENER (CP) — City council Tuesday night passed a bylaw providing for a plebiscite on Sunday movies to be held in conjunction with Kitchener's municipal elections Dec. 3.

U.S. Distiller Files Complaint Canadians Have Him Over Barrel

WASHINGTON (CP) — A prominent U.S. whisky producer, complaining he is caught in a tug-of-war between American barrel-makers and a Canadian whisky invasion, has called on the Tariff Commission to double the tariff on Canadian whisky to $2 a gallon.

Leo Nolan, secretary of Publicker Industries Incorporated, told the commission that if the present $1.25-a-gallon duty is not boosted, Canadian - owned whisky companies in the U.S. may eventually grab off the entire trade, pushing veteran American bourbon makers out of business.

Nolan said the Canadian whisky invasion has become so powerful that other American distillers have shown no enthusiasm for supporting the tariff bid. Though 70 per cent of the industry belongs to the Distiller Institute, the trade organization, two Canadian-owned companies account "for more than 40 per cent of the institute's total revenue."

"Accordingly, it would appear futile to attempt to seek the support of the institute for this application," the company told the commission.

While the company complained of Canadian competi-

(Continued on Page 2)

WHEELING ALONG NUNSTOP — Breathes there a soul who still thinks Nuns live cloistered lives, after seeing Sister Jo Boone of St. Sebastian School, Akron, Ohio, tooling a go-kart around a track. This picture was taken at an outing for Catholic Nuns who teach in Akron parochial schools. Other events of the day included fishing, archery, small tractor racing, target shooting and a liar's contest. (AP Wirephoto).

RANSOM MONEY WOULD BE PAID BY U.S. GOVT.

Only Way to Meet Demands of Castro

WASHINGTON (AP) — The U.S. taxpayer apparently will have to pay a share of the bill if prisoners taken in the abortive Cuban invasion are released.

Members of Congress who have been kept up to date on the progress of negotiations between New York lawyer James B. Donovan and Prime Minister Fidel Castro for an exchange of 1,113 men captured in the April, 1961, rebel invasion indicated they expect emergency funds to be used.

There have been reports that the Central Intelligence Agency would come up with some of the money. But a congressman or, a position to know said he does not believe any final decision has been made.

Castro has asked for payment of $62,000,000 for release of the prisoners.

(Reuters news agency reported from Havana that it was reliably learned that $17,000,000 in cash "has been deposited in Canada as ransom for the prisoners. The balance of the $62,000,000 payment sought by Castro was expected to be made up in foods and medicines."

Some members of congress said they do not believe a private organization such as the Cuban Prisoners Committee could come close to raising any such sum as $62,000,000 or could assemble food and medicine valued at that amount.

This leads them to the assumption the government supplies and money will be utilized to seal any barter bargain that might be made.

IGNORED ORDER

WHITE PLAINS, N.Y. (AP) — Dr. Webster Stone, 61, former Bridgeport, Arnold College, Bridgeport, Conn., and his wife Tuesday were sentenced to 30 days in jail for contempt of the New York State Supreme Court. They were cited for ignoring the court's order to remove a clothesline strung with tethered goats inside their home. The clothesline was finally removed by Justice Gerald Nolan stayed their sentence until Friday to give them time to appeal or remove the line.

Niagara Falls Businessman Linked to Big Gaming House

TORONTO (CP) — A leading businessman of Niagara Falls, Ont., who has denied gambling connections, was linked Tuesday by the Ontario Provincial Police to one of Ontario's most notorious gaming houses before the province's royal commission on crime.

Wealthy Albert Iannuzzell, owner of two motels and other businesses, was described by lawyer Archibald Sheppard as the man who retained him to file annual government returns for Niagara Falls' Ramsey Club between 1953 and 1957 when the now-closed house was running a big international crap game.

Iannuzzell, an Italian - born former dishwasher who had had a fast financial rise in the last 20 years, previously had denied police suspicions that he had a major hand in the club, one of Ontario's top three in its palmy days.

But Tuesday lawyer Sheppard, of the Falls city testified Iannuzzell retained him in connection with the club and provided him with the information for filling out the government forms. He said he sent his bills to Iannuzzell but did not recall who actually paid him.

The lawyer testified over the protest of Walton C. Rose of Toronto, Iannuzzell's counsel, who claimed privilege in his year-client communications involving the Niagara Falls men.

Mr. Justice W. D. Roach, the commissioner, said he was "not so sure" there was a right of privilege (which would restrict keeping communications secret)

(Continued on Page 3)

Final Preparations Made For Ecumenical Conference

VATICAN CITY (Reuters)—Roman Catholic Church leaders from around the world were arriving here today for the historic opening Thursday of the first Roman Catholic ecumenical council in 92 years.

The council has been summoned with the aim of stimulating the Roman Catholic Church to meet the 20th-century challenge of atheism, materialism and apathy, and to encourage Christian unity.

The unity theme will be emphasized by the presence of strong observer delegations from other Christian churches, mainly Protestant.

Also on hand will be representatives from 85 foreign governments including the United States, Israel Denmark, Norway and Sweden which do not maintain diplomatic relations at the Holy See.

However, hopes have dwindled for any representation of the Orthodox churches of eastern Europe and the Soviet Union. They have 130,000,000 adherents and constitute one of the major sectors of Christianity.

The Orthodox churches had been expected to send observers to the 21st council but the Vatican disclosed Tuesday that the Russian Orthodox hierarchy has "no decision on the

(Continued on Page 3)

Defence Secretary Considers Request for Interceptor

WASHINGTON (CP) — Defence Secretary McNamara is considering a request by Gen. Emmett O'Donnell for a more powerful North American air defence interceptor that could fly at more than 2,000 miles an hour, with a range of at least 1,500 miles.

The defence department said Tuesday Gen. Gerhart's request for a new and improved manned interceptor is under consideration by McNamara and that a decision will be made "in due course."

Gerhart, the new U.S.-Canada Norad chief, touched on his need for such a plan in a speech before the U.S. Army Association, saying: "Our defence has not changed to the same degree that the Soviet bomber force had improved."

Top speed of the best U.S. fighter planes is about 1,500 miles an hour. Gerhart said the new craft must be faster, must be capable of flying at more than 70,000 feet, must be able to operate at high or low altitudes, and must have a radar search capability of 200 miles.

"We have proposed just such a fighter to the department of defence and now are awaiting its evaluation of our study," he said on Monday.

Gerhart's proposal, it was learned, would be an aircraft that could loiter for several hours in one air area and carry its own detection and tracking system.

Gerhart stated the plane he has in mind would be faster than the supersonic CF-105 Arrow which Canada developed and scrapped in 1958 because of high costs and the changing emphasis to intercontinental missiles.

Gerhart agreed that despite his feeling that the U.S. and Canada must stay ahead of the Soviet manned bomber threat, "the major threat of this decade is the intercontinental ballistic missile. It is no secret that at the present time we do not possess an adequate anti-missile missile system."

He said he will admit that as an anti - missile missile, the American Nike-Zeus, now being tested, "has its shortcomings and we will also admit that the Soviets are working feverishly to create more sophisticated missiles."

LABOR UNION GIVES GOVT. PAT ON BACK

Also Wants More Winter Work

OTTAWA (CP)—The federal government has received a pat on its back and a prod at its posterior from organized labor over its lukewarm winter works incentive program.

After analyzing the impact of the program, under which the federal treasury pays half the payroll cost of approved municipal projects undertaken in winter months, the Canadian Labor Congress offered this pat on the back:

"There can be no question that the program has been effective, and increasingly so. 145,000 jobs in the 1961-62 season, lasting an average of about 40 days each, or a total of 5,784,374 man-days' work. This is not to be sneezed at."

At the same time, the 1,070,000-member congress pressed the government for permanent winter works incentives.

Taking a new look at the old figures on how the winter program was put to work to create seasonal unemployment, the congress related regional unemployment to regional benefits. The findings were made public in a research report.

For the 1961-62 winter, here's what CLC researchers found:

Atlantic region—16.5 per cent of the unemployed, only 5.1 per cent of the man-days' work provided by winter works grants.

Quebec—34 per cent of the unemployed, 46.7 per cent of the man-days' work.

Ontario—28.7 per cent of the unemployed, 19.7 per cent of the man-days' work.

British Columbia—9.9 per cent of the unemployed, 9.0 per cent of the man-days' work.

In other words, the Atlantic provinces, where joblessness is heaviest, received a disproportionately smaller share of the work, compared to other regions.

The congress suggested that provinces should copy Quebec's idea of paying 40 per cent of the payroll costs. With the federal government picking up 50 per cent, the municipalities are left with only 10 per cent of the wage bill to foot.

The federal program, first put in 1958-59, has been renewed each winter.

Arthritis Drug Made In Canada Said Dangerous

Halt Clinical Testing In Canada, U.S. Bans It

OTTAWA (CP)—Liofeart, a Canadian - produced drug designed as a treatment for arthritis, has been withdrawn from distribution in Canada and banned in the United States.

Dr. C. A. Morrell, director of the federal food and drug directorate, disclosed Tuesday night that distribution of the drug was stopped last week by the manufacturer, Endocrynx Laboratories of Montreal, at the request of his branch.

In Washington, Commissioner George Larrick of the U.S. Food and Drug Administration issued a statement that the drug is "dangerous and may not legally be imported into the U.S."

He said reports of serious reactions to the drug were reaching his administration, including cases of severe mental disorder.

Dr. Morrell said in an interview that the drug had not been authorized for sale to the public in Canada and had been distributed since last winter to allow for clinical testing by qualified investigators. It was not in drug stores.

WAS NOT SATISFIED

However, his branch, he said, had not been satisfied with the kind of results it had been receiving of the clinical tests as required by the manufacturer. The food and drug directorate, according to usual practice, had then withdrawn the drug.

As a result of these reports, Dr. Morrell said the manufacturer was asked to stop distribution last week, and had given assurances of complying with the request.

As far as he knew no person in Canada had suffered any ill effect from Ileofeart.

Commissioner Larrick said the drug "contains hormones which his bureau of medicine says are capable of causing severe toxic effects. The hormones included extra dioi, prednisone and testosterone, with an FDA analysis showing the drug contained 10 times the therapeutic dose of estradiol.

He said a 37-year-old California woman had read about Ileofeart in a magazine (Look) last May and flown to Canada, where she obtained a year's supply of the drug.

After taking the product on her return home, the commissioner said, she developed severe internal bleeding for which she was sent to hospital July 10, suffering from pneumonia, following an operation to stop the uterine bleeding, and died Aug. 9.

Dr. Morrell said the drug had not been sold by the manufacturer from Canada, though individuals might have carried it with them when traveling to the U.S.

In Montreal, Dr. Robert E. Liefmann, who developed Ileofeart, said it was distributed in provinces, where joblessness is heaviest, more than on a disproportionately smaller share of the work, compared to other regions.

The congress suggested that provinces should copy Quebec's idea of paying 40 per cent of the payroll costs. With the federal government picking up 50 per cent, the municipalities are left with only 10 per cent of the wage bill to foot.

The federal program, first put in 1958-59, has been renewed each winter.

Make 300-Mile Antarctic Trek To Get Rocks, Trucker Loses Them

LONDON (AP) — Two British explorers trekked 300 hazardous miles across Antarctic wastes to ship valuable rock specimens from the Tottan Mountains.

Carefully packing their find on dog sleds, geologist Dennis Avalon and radio operator Colin Johnson struggled back to their base. The rocks were loaded on a ship which fought its way out of the pack ice and sailed to England.

Then a truck driver lost the rocks.

"I am very annoyed about it," said Sir Vivian Fuchs, head of Britain's Antarctic survey program.

"To think of it, all the way back from Antarctic, 9,000 solid miles, only to get lost between Southampton and Birmingham University."

The rocks were collected as part of a program of geological research.

"This loss has put the research back for a year," said Sir Vivian said Tuesday night. "The scientific world was waiting eagerly for the results of our studies".

The rocks were packed in three crates aboard a truck operated by the state-sponsored British Road Services. It was believed they were transferred to a wrong truck during the 135-mile journey from the Southampton docks.

Parliament At a Glance

BY THE CANADIAN PRESS

Tuesday, Oct. 9, 1962

The government survived another non-confidence motion, 137 to 116, with the support of the Social Credit group.

Finance Minister Nowlan denied opposition contentions that there is a "tight money" situation in the country.

Opposition Leader Pearson promptly argued back that "we certainly have tight money at this time."

Yvon Dupuis (L—St. Jean-Iberville - Napierville) told the House he is reminded of Mussolini every time he hears a Quebec Social Credit MP speak.

Conflicting Reports Made On Yemen War

BEIRUT, Lebanon (Reuters) — A counter-revolution against the new republic of Yemen apparently still was in progress today amid conflicting accounts of attacks and losses from both sides.

Cairo radio said Tuesday night Saudi Arabian and Jordanian troops had crossed into Yemen, whose monarchy was toppled in a coup on Sept. 26 last month, and suffered heavy losses in clashes with forces of the new republic.

But Yemeni, "loyalists", partisans of overthrown Imam (King) Mohammad Al - Badr said they had taken the Yemeni port of Saadeh from the republicans.

According to Amman radio, the royalists were gaining one victory after another as they marched to liberate Sana'a, one of Yemen's twin capitals.

BLAMES WEST

(Meanwhile, the Soviet Communist party newspaper Pravda said today the United States, Britain and other powers were behind the invasion of Yemen. (It said foreign interference in Yemen's internal affairs was "impermissible" and added that the aggression against Yemen must be stopped.").

The foreign minister of the old Yemen, Ahmed Mohammed Al Shami, who arrived Tuesday in Amman, Jordan, said the Imam is still living comfortably and is linking up with his uncle, Prince Hassan, to "cleanse Yemen of traitors."

But rebel Premier Col. Abdullah Al Sallal, chief of the revolution and the republican new premier, has said the Imam's body is buried beneath the shelled rubble of his palace in Sana'a.

Three Refugees Caught by Reds

BERLIN (Reuters) — Three East German soldiers swimming across the border river Spree were caught by an East German police launch Tuesday night, West Berlin police said today.

Police said a British military police patrol saw the incident. The three swimmers were taken aboard the launch back to the east bank of the river, where they were taken away by a police truck.

Police said several volleys of shots machine - gun fire were heard during the night at the border between the American sector and the East Berlin district of Triptow.

Coming Events

Coming Events will be published as the first item of the Classified Page.

Council to Seek Amendment To Private Bill to Allow Two-Year Term for Mayor

Belleville will petition the Ontario Legislative Assembly for an amendment to its private bill which would allow a two-year term for its mayor.

The by-law authorizing the forwarding of the petition was passed by city council yesterday but not before some spirited discussion by aldermen both for and against the move. The request for the two-year term for mayor was passed by a narrow 7-6 vote. Voting for the motion were Mayor Haig, Aldermen Bailey, Corke, Ellis, Jarvis, Raycroft and Robb and against, Aldermen Digby, Elliott, Harrison, Temple, Whalen and Wishart.

Alderman Don Whalen opened up the discussion stating he did not think a two-year term for the mayor was a good idea. He said this could result in the city getting stuck for two years with "poor mayor.

"It's not a safe risk", he said.

But Alderman Jarvis disagreed, claiming Alderman Whalen's statement was "completely misleading".

He continued on the point especially when council was already composed of 14 potential bad actors, were elected for a two-year term. He claimed the mayor should serve in the same capacity.

Alderman Les Digby had no objection to the two-year term for mayor, but felt there should be a referendum by the people and suggested the question be placed before the electors this December.

"I can't see the idea of a referendum", returned Alderman Stu Robb. Council has been elected to transact the business of the city".

Toronto Woman Injured, Car Brakes Failed

A Toronto couple, Mr. and Mrs. Bart Osborne, of 17 Calvington Drive, Toronto, were taken to the Belleville General Hospital as the result of an accident on Main Street in Trenton, at 1.20 p.m. yesterday before noon on Tuesday.

Mrs. Osborne was admitted to hospital suffering chest and leg injuries. Mr. Osborne was released after emergency for a bruise to his head and then released. The family pet, "Sandy", a toy terrier suffered a fracture l nose and was transferred to the Belleville Animal Hospital.

Mrs. Osborne, driver of the car, said the brakes on the car failed, causing her to collide with a truck, owned by the side of the street in front of Rupert's Drug Store.

The truck, owned by Canadian Oxygen Limited of 145 College Street Belleville, was delivering welding gas. Driver of the vehicle, L. W. Moore of Belleville, was not in the truck at the time and damage to his vehicle was reported at nil.

Damage to the Osborne vehicle was considered to be extensive.

The couple were attended at the scene by Dr. Allan and transferred to the Belleville General Hospital by Bush's Ambulance of Tweed.

'LIBERALIZE' PRESS

MADRID (AP)—Spanish Information Minister Manuel Fraga Iribarne said Tuesday that press censorship has "almost disappeared in Spain." He said this was "an experiment which will be replaced by a new liberalized press law aimed toward throwing public opinion into greater relief."

U.S. DISTILLER

(Continued From Page 1)

tion, placed stress also on American regulations which forbid aging of American whisky in reused and seasoned casks without telling the public on bottle labels that the contents come from "reused containers."

Nolan said the whisky buyer don't take kindly to those words and as a result, distillers usually use new casks at a cost of up to $30 each and sell any old casks to Canadian producers at about $3.50 each. This, he continued, gives the Canadian distillers a decided cost advantage and since Canadian laws don't require using the words "reused cooperage" on the label, the Canadian product comes into the U.S. without the American public knowing whether new or old casks have been used.

Nolan said U.S. distillers have tried repeatedly to get the government to eliminate the labelling demand but without luck. The barrel-makers' lobby was too strong, opposition was useless. Any changes in labelling might lower demand for barrel production.

Kinsmen Hear Address by Mrs. M. Bakey

The Kinsmen Club held their third meeting of the Kin year at the Sharine Club last night.

The guest speaker was Mrs. Margaret Bakey, Assistant Chief Operator of the Bell Telephone Company. Mrs. Bakey talked on talk. She pointed up her picture with taped samples of the type of voices one hears when used on the telephone. She suggested that in many cases the telephone is the only link with the customer in the case of business and the customer's, or prospective customer's opinion, good or bad, of the company or persons acting in the same, might very well be formed by his conversation with them. At the end of her talk, she let club members hear their own voices, by playing back tape recordings made with the assistance of special telephone gear.

Mrs. Bakey was thanked by members of the club through Bill Yeates.

There were 12 prospective members present, in the persons of C. J. Bender, D. Nichol, Wm. McKendry, J. Hanna, A. Akey, B. Swain, J. Joynt, R. Barlow, E. Goodfellow, R. Fralick, D. Hall, Lindall S. S. Millk.

The Kinsmen announced the coming of the "Broadway Show," South Pacific, on November 28, 1962, to be held at B.C.I.V.S. They have appointed teams to sell advertising for its program to be given to the patrons of this show. The advertising campaign is to start immediately, so as to be finished by the end of October, in time for printing. The chairman of this committee, Bob Wood, states that this will be an annual if the people of Belleville want it.

TO DISCUSS ECONOMY

QUEBEC (CP)—The second annual Canadian affairs conference will be held on the theme Canada and its Economy Nov. 29-24 at Laval University, it was announced Tuesday. The conference is organized by the university's students.

Claim Private Contractors Build Sidewalks for Half Works Department Estimate

A claim that sidewalks can be constructed by private contractors at a price of 32c per square foot as compared with a public works department estimate of something in excess of 60c is being investigated by city officials.

Two aldermen at yesterday's council meeting cited a price of 32c per foot for constructing which they claimed had been paid by a neighboring municipality, while the estimate by city public works for walk construction on Victoria Avenue was double this figure.

Total estimated cost of the Victoria Ave. work, including debenture interest, was about $1.15 per square foot.

WILL INVESTIGATE

City manager R. R. Reynolds said this morning that his office was investigating the claim by Aldermen Walter Elliott and Stuart Robb that concrete walks could be built for as little as 32c per square foot.

"It could be that the 32c figure was for the concrete work alone and if it was done by municipal forces", Reynolds said, "then there had been no charge for equipment use," noted Mr. Reynolds.

He said that the public works department's estimate of just over 60c per foot for the Victoria Ave. walk was based on the assumption that the job would be done by tender.

He said the 60c price was comparable to tender prices being received in the area.

Belleville public works department has now left constructing new walks, its operations being limited to replacement and repairs.

AUTHORIZE WORK

Alderman Elliott raised the question when the by-law authorizing construction of the 720 foot walk on Victoria Ave. was read and passed.

Alderman Robb said if the 32 cent figure was correct it appeared Belleville people were paying "an awful lot more for sidewalks than they should be."

But in any event it is unlikely that the Victoria Ave walk will be completed this year.

City Manager Reynolds said it would be too late to start walk construction this year by the time all arrangements were completed.

No Action Taken on Moving Scales to Coleman Flats

Belleville city council is considering the possibility of moving the city yards from its present site to the city-owned property in the Coleman Flats area.

At the same time there is also talk of placing the city scales in the Coleman Flats area.

No action was taken yesterday by council on the public works committee's recommendation for placement of the city scales in the Coleman Flats location and the matter was referred back for more consideration.

The consideration involved is which location for the scales — Foster Ward or Coleman Flats — would best serve the interests of those using the scales.

Under a city by-law all coal sold by dealers must be weighed on a city scale and for this purpose the Foster Ward location would be the better. On the other hand gravel, rock and asphalt movers would prefer the Coleman Flats location.

The city has purchased a new scale but it is being kept in storage pending decision on the location of the installation.

Actually there has been talk of moving the entire city public works department, along with the transit department and public utilities to the Coleman Flats area location.

Current thinking, however, is that the new equipment and transit commission garage only might be transferred to the "flats" area.

Payment of Parking Fines Made Easier for Offenders

Payment of overtime parking fines will be made more convenient for both motorists and visitors to the city who receive tickets for parking violations.

City council yesterday approved the installation of Parking-Meter Boxes on a one-year trial basis.

At the same time council also approved the $2 fine for parking violations be reduced to 50 cents and that the 50c fine is deposited immediately in the fine box.

To a question as to the possibility of pilfering, it was noted that the boxes were perfectly safe and as burglar proof as were parking meters.

The fine boxes will permit parking violators to drop their 50c fine in conveniently placed boxes instead of having to go to city hall when they receive a parking ticket.

The thinking behind the fine boxes is that they will improve city public relations from the standpoint of the motorists.

One alderman noted that already 30 per cent of parking tickets have been handed out by city police and officials were considering ways to get more favorable publicity.

Aldermen Jarvis said this feeling was particularly strong in the north part of the county where many dilked conflicts to Belleville because of the fines received when they received parking tickets.

He quoted one Bancroft man who said he "objected to spend millions of dollars in Belleville roads between that centre and Belleville to encourage trade and then have to pay parking tickets in Belleville."

"They just won't come to Belleville", said the alderman.

This feeling was echoed by Alderman Walter Elliott who said if the city had to depend on parking tickets for revenue they might just as well board up our windows."

Hospital Addition Will Be Placed on Existing Site

Members of the Belleville General Hospital Board of Governors have decided that any immediate expansion of hospital facilities will be by the way of an addition at the present site.

Mayor A. M. Haig told council yesterday that this had been the decision of board members at a meeting held Saturday.

At the meeting Gordon A. Friesen Associates Incorporated of Washington, D.C. had been hired as consultant and the decision had been made to proceed with an addition at the present hospital site.

He said that the board was expected to meet this week with its architects to further work out plans for the additional at the existing hospital site.

The decision to go ahead with an addition at the present hospital culminates a two-year discussion on the part of board members who were unable to agree on whether the immediate hospital expansion should be an addition or a new hospital on a new site.

Hastings county council has committed itself to pay a percentage of any future hospital expansion costs.

Four Attend Toronto Meet

The Eighth Biennial Conservation Authorities' Conference is being held in Toronto starting today with sessions at the Skyline Hotel to continue through Friday.

Attending the conference from the Moira River Conservation Authority are Vice-Chairman George Wishart, Belleville; forestry committee chairman Clarence T. Graham of Tweed; Graham Bell, Marmora, water resources committee chairman; Authority secretary James Leland and Field Officer Michael Chubb.

Pinkston & Luscombe
Funeral Directors
59 Victoria Ave. Dial
at Church St. WO 8-5725

Obituaries

SAMUEL T. COVERT

CAMPBELLFORD —Funeral services were conducted Monday for a well known Campbellford resident, Samuel Templeton Covert. He passed away in a Peterborough hospital on Thursday following a short illness.

Mr. Covert, who was in his 73rd year, was born in Warkworth, the son of the late Alpheus Covert and Sephronia Darrah. He came to Campbellford as a child and had been a resident ever since. He was a drover and a trucker.

He was a member of the Presbyterian Church and of the Campbellford Lodge I.O.O.F.

Surviving are his wife, the former Ella Hickle; one daughter, Miss Flora Covert of Toronto, and a sister, Mrs. John Sanders of Iowa.

Members of Campbellford Lodge No. 248 I.O.O.F. held a memorial service at Bennett's Funeral Home on Sunday evening with a large attendance of brethren.

Rev. H. Toombs of St. Andrew's Presbyterian Church conducted services on Monday, for the funeral at 2.30 p.m.

Interment was in Mount Pleasant Cemetery.

HUGH BARTLETT

The funeral service of Mr. Hugh Bartlett, 198 Yeomans Street, Belleville, was held from the chapel of the Doolittle Funeral Home, Orillia, on Monday. Service was conducted by Rev. Eric Beggs. He was in his 71st year.

Interment was at St. Andrew's cemetery.

Bearers were: Mel, Bill and Ken Bartlett, Tom and Bob Roubel and John Baulte.

Mr. Bartlett lived in Park, he was the son of the late Mr. and Mrs. James Bartlett. He was a former resident of Holland Marsh, but had lived in this city for the past twelve years.

He was a member of the Presbyterian Church and was employed by Percival's Store here. He passed away at the home of his daughter, Mrs. J. C. Rouble of Holland Marsh, on Friday. He had been in ill health for about three weeks.

He is survived by his wife, Mildred Ralston; one daughter Mrs. J. C. Rouble, Holland Marsh, and one son, N. Fay Bartlett of Richmond, B.C. All so surviving are two brothers and two sisters, Alfred of Orillia and Herbert of Penhead; Mrs. K. Simmons of Orillia, and Mrs. N. Burns of Arnprior.

30 Residents County Home Enjoy Film

About thirty residents of the Hastings County Home enjoyed the hospitality of George Forhan, manager of the Belle Theatre on Wednesday afternoon when they viewed a filming of "A Touch of Mink" starring Cary Grant and Doris Day. Frank Kusseck of the Kiwanis Club arranged the trip and Fred Rawson provided transportation to and from the Home to the theatre. The outing was thoroughly enjoyed by the residents of the Home.

Quinte Students Have Lunch Hour Extended

Students at the Quinte Secondary School in Trenton, and of the city have had their lunch hour extended by 40 minutes — but they have to make up for the time later in the day.

The longer noon hour was necessary because of the closing of the school cafeteria to allow for expansion in connection with the new technical school addition now under construction.

Sinclair Construction of Ottawa last week commenced the construction job which will see enlargement of the present cafeteria, plus the addition of new rooms at the southeast corner of the present school. The school cafeteria will be closed for most of the winter.

However, with the school population closed students and teachers required more time at noon to enable them to go home for lunch.

The 40 minutes lost during lunch hour is being made up at the end of the school day.

Tenders Will be Called Soon For New Bridge

Tenders for the construction of the proposed four-lane bridge over the CNR double tracks on North Front Street are expected to be called in the near future.

City officials said today that tenders were expected to be called as soon as the necessary final approval from the various departments is received.

But in meantime the city traffic committee is going ahead with plans for re-routing of traffic while the bridge is being constructed.

A committee recommendation approved last night by council calls for northbound traffic to proceed along Grove, Geddes and Evans Street, while southbound traffic would be re-routed along Evans, Grier and Harvey streets.

Driver Alone In Car When It Rolls Over

A McDonald Avenue resident, Robert Duvall, 24, was taken to the Belleville General Hospital Tuesday morning following an accident on highway 502, two miles west of Napanee. He was returned to his home here yesterday afternoon.

Provincial Police at Napanee said Mr. Duvall was eastbound on highway 502 when it is believed he lost control of his vehicle. The car left the road and rolled over several times.

Police say the shoulders of the road were rather rough at the time. Mr. Duvall was alone in the car, when the accident occurred.

Damage to the Duvall vehicle was estimated at approximately $600. Mr. Duvall was taken to Kingston hospital suffering back injuries. Stitches were required to close a gash on the back of his head.

Napanee Ontario Provincial Police investigated.

BIRTHS

SCHOFIELD — Mr. and Mrs. Dave Schofield wish to announce the birth of their son, Tuesday, October 2, 1962, at the Belleville General Hospital.

DEATHS

SUNDSTROM, J. Konrad — At Trenton Memorial Hospital, on Wednesday, October 10th, J. Konrad Sundstrom, (Carrying Place Resi) and husband of Mrs. Ingrid Sundstrom, aged 60 years.

Friends are invited to call at the Wright Funeral Home, Trenton from Wednesday evening. Service in the Funeral Home on Friday, October 12th at 2.30 p.m. Rev. Wesley Hunt officiating. Interment Belleville Cemetery. 010-2t

MITCHELL, Agnes Isle — At Belleville General Hospital on Tuesday, October 9th, 1962, Agnes Isle, beloved wife of Frederick Mitchell, dear mother of Murray Mitchell, Trenton.

The body was conveyed by the Pinkston and Luscombe Funeral Home to the Morris Funeral Chapel, Bowmanville, for service in the chapel on Thursday, October 11, at 2 p.m.

Interment, Bowmanville Cemetery.

GOODMAN, Margaret — Suddenly at the home of her sister, Mrs. Russell Parkhurst, 21 College Street, Trenton, on Monday, October 8th, Margaret Mills, widow of Mr. Goodman in her 74th year.

Service in the Rowe Funeral Home, Trenton, on Thursday in the chapel on Thursday, October 11th, at 2.30 p.m. Rev. Lyon officiating.

Interment, Stockdale Cemetery. 09-2t

IN MEMORIAM

CROOK — In loving memory of dear Mary Crook, who passed away one year ago, October 10, 1961.

Years of striving, little of play,
Loving, loving to the end of the way.

A cheerful smile, a heart of gold,
To the world, no doubt, she could hold.

Happy memories we fond and true,
From us who thought the world of you.

—Ever remembered by sister Hazel, brother-in-law George and children.

CROOK — In loving memory of dear Mother, Mary Ann Crook, who passed away one year ago, October 10, 1961.

Her memory, you are not forgotten,
Dear Mother.

There are days and years to pass,
Still in memory you are with us,
As you always were.
—Lovingly remembered by Karen, Kathy, Mary.

CROOK — In loving memory of Mrs. Mary Crook, who passed away October 10th, 1961.

God saw you getting weary,
He did what is best;
He came and stood beside you,
And whispered, come to rest.
You suffered no pain at our farewell,
Nor even a goodbye,
For we had prayed we knew it,
And only God knows why.
—Always remembered by Maudie.

I wish to express my sincere thanks and appreciation for the acts of kindness, messages of sympathy, floral tributes and visits received during my stay in Shrine for the benefit of Crippled Children; Holy Rosa from the Gideons, received from one woman during reception and at Bible; also the magnificent nursing care on second floor east and first floor west, Belleville General Hospital, and to Rev. Canon Cluff and Rev. Wesley Craik. Also sincere thanks to Reverend Hutchinson for his services at the home of John R. Bush Funeral Home for their magnificent service in the funeral of my loving wife.

J. H. Armstrong.

We would like to express our sincere thanks to our neighbors and friends of Avonlea for the lovely party and gift given to Craig Sr. on his retirement. Also to Craig Jr. where one and all will be welcome to visit us.

Albert and Gretta Kingston.

FLOOR SANDING AND FINISHING
GLEN ELLIOT
186 Dufferin Ave. WO 2-3680

UNIDOTE
UNIVERSAL EMERGENCY TREATMENT FOR POISONING
1.49
A "must" for all medicine cabinets.
In all cases of poisoning, call your doctor at once or the hospital centre at the Belleville General Hospital.
SCHRYVER'S PHARMACY
249 FRONT ST.
Phone WO 8-9126
Mail Prescriptions Promptly
316 Front St. WO 8-6128
FREE DELIVERY

LONS MEMORIALS
ON EVERETT STREET OFF WEST MOIRA
Designers and Suppliers of
NATURAL GRANITE MEMORIALS
BRONZE PLAQUES
MARBLE MEMORIALS
LONITE MEMORIALS
CEMETERY INSCRIPTION WORK & CLEANING.
—NEW HOURS—
Open Fridays 'til 9.00 p.m.
Ample Parking for Your Convenience
W. A. LOWEN, Manager
LONS STONE WORKS LIMITED
100 Everett Street Belleville
Phone WO 8-6897

7c Off
-SPECIAL TWO-PACK
KOTEX
REGULAR 12's
24 for only 93c
Take advantage of this bargain.
DIAL WO. 2-4551
Geen PRESCRIPTIONS
Drugs Limited FREE DELIVERY
OVER 125 YEARS OF FRIENDLY SERVICE
Free Delivery 'til 8 O'clock

Rand McNally
WORLD ATLAS
FREE
WITH
Crest
TOOTH PASTE
An Excellent Value for School Children
DUFF'S - DRUGS
-Your Friendly Store-
WO 8-7925

For that "Soft Focus" Look
DuBarry
Flatter Magic make-up
A new concept in matte make-up for a flawless finish.
Blends perfectly with every complexion—never shines!
$1.75
Available in 7 flattering shades.
DOLAN THE DRUGGIST
WO 2-3406 FREE MOTOR DELIVERY

NIAGARA FALLS

(Continued From Page 1)

If it involved concealing a crime.

"We'll see as we go along," he said, but he did not interfere in the brief questioning of Antonuzzelli's lawyer at the end of the day's public sitting.

After the first sitting, the one-man commission went into private session to re-examine Deputy Commissioner James Bartlett of the Ontario Provincial Police on earlier evidence suggesting an association between the officer and top gambler Joseph McDermott.

Mayor Robert Simpson of Arnprior, Ont., had testified that a few years ago Bartlett introduced him to a "Mr. McDermott" who promptly tackled the mayor on whether he thought then premier Leslie Frost—a Simpson friend—could do anything for gamblers. The mayor was unable to pick the gambler out of a group in the court room.

Commission counsel Roland F. Wilson said after the public hearing that the deputy's testimony would be made public at today's sitting. Tuesday, also a commission spokesman said it was uncertain that the commission would sit today.

HAD HEART ATTACK

The deputy commissioner testified in private because his doctor has recommended against a public appearance for the officer, who had a heart attack after giving evidence last spring.

McDermott has denied the introduction, and Bartlett has stated he cannot remember meeting with the gambler was when McDermott accompanied partner Vincent Feeley on a visit to his home in a abortive attempt to get his help for a government service station his franchise in 1958.

Other developments before the commission Tuesday:

1. Cross - examination of Attorney-General Kelso Roberts, major - opposition target concerning crime in Ontario, ended abruptly when an exasperated Liberal counsel B. J. MacKinnon gave up part-way through an argumentative questioning session.

2. New Democratic Party counsel Andrew Brewin, Commons member for Toronto Greenwood, called the attorney-general "naive" in his dealings with gamblers and Mr. Roberts accused him of asking "silly questions."

3. The attorney - general admitted he might have told a magistrate, who complained to him that his late mines minister James Maloney tried to interfere in a gambling case in 1959, that his fellow minister could have been drunk. Magistrate Fred Thompson said the minister called him at a bar.

4. Stanton Hogg, Toronto lawyer and former Conservative-appointed assistant crown attorney here, said he had no direct or knowledge of criminals' payoffs to officials and police. Mr. Hogg, now associate Liberal counsel at the inquiry, was under examination on a speech he made at a political meeting in 1961, suggesting politico-criminal tieups.

CALLS FOR ANSWERS

The opposing lawyers' cross-examination of Mr. Roberts—who gave direct testimony Friday—came to a hobbled end late in the morning session after stormy passages in which the interrogators kept calling on the minister for answers instead of speeches.

It came to a head when Mr. MacKinnon was questioning the attorney-general on the fact that he called on Toronto lawyer Eric Scott, an associate counsel in the prosecution of McDermott and his partner Feeley on police bribery charges, after Mr. Scott spilled some hitherto-secret "corruption" information to Liberal leader John Wintermeyer.

Mr. MacKinnon claimed it looked like a "smear" attempt against Mr. Scott, who was telling about "the very subject we have been canvassing here for six months," although the minister contended that lawyer had been spreading "libellous and serious charges" based largely on hearsay."

As the attorney - general told of a meeting last year in which he said he answered the Scott allegation item by item, the Liberal counsel wanted to know whether Mr. Scott had been satisfied with his explanations.

'WE WANT THE FACTS'

"What difference does it make?" rejected the commissioner. "I don't want any opinions from Eric Scott. We want the facts."

At this point, Mr. MacKinnon tossed his documents on the table and sat down with an unaudible remark.

Earlier, he questioned the attorney - general closely on why he had waited three or four months before getting in touch with the mines minister about Magistrate Thompson's complaint of interference in his gambling case on behalf of the defence.

Mr. Roberts had explained earlier that a provincial election intervened before he got in touch with his colleague, who had denied the incident.

Even if Mr. Maloney had been "dead clean" and said he did it, the attorney - general declared, "What was I going to do? That's really futile."

"He was your appointee (Mr. Thompson) and he was coming to you for assistance," Mr. Mackinnon observed. He said Mr. Roberts had moved very quickly in putting Scotland Yard onto lawyer Scott.

DIFFERENCES

Mr. Brewin took issue with Mr. Roberts' earlier claim that his 1957 action in sanctioning a shift from federal to provincial charters for the province's three top gambling clubs had been largely, responsible for their eventual closing.

The McDermott-Feeley Cooksville club, he said, had been closed only in 1960 after OPP Const. George Scott had conducted a one-man undercover investigation of police information leakages. It had run for three years after the shift.

"It was a pity we could not hope to do," Mr. Roberts said.

The NDP lawyer said the Frontier Club in Bertie Township actually had been closed through repeated raiding by the township police, although Mr. Roberts insisted it was a combined operation.

Mr. Brewin added the charters had nothing to do with the closing of the Roseland near Windsor.

Later, under questioning by Mr. MacKinnon, Mr. Roberts voiced a new theory to account for the closing of the Roseland, previously attributed to diligence on the part of Sgt. Jack Scott of the OPP and in the Windsor area, now head of the anti-gambling squad and an inspector.

ASKED TO EXPLAIN

The attorney - general had been asked to explain a notation in the diary of OPP Sgt. Anderson in May, 1956, saying the anti-gambling squad members were to raid only upon complaints and were to discontinue a raid for the time being because of getting disguised officers into clubs.

Mr. Roberts' explanation was that it could have been the commonthinking of those in authority that someone might get "badly hurt" in a club and lay a complaint.

"Did you ever have a complaint?" Mr. MacKinnon asked. Mr. Roberts restated the previously-told story of a man named Earl Attwood from Flint, Mich., who was killed in 1958 after a visit to the Roseland. He was reputed to be carrying a large sum of winnings. The minister claimed it was a complaint laid by Attwood's brother Raymond that resulted in the club closing.

"That's not Hansard's story," Mr. MacKinnon remarked.

He asked if there had been other complaints as the result of the policy.

"Oh, lots of hearsay goes around," the minister replied.

SHARES IN ESTATE

LONDON (Reuters)—Donald MacLean, former British diplomat who defected to Russia in 1951, was left £50 ($130) and a fifth share in the residue of the estate of his mother, Lady MacLean, who died in July at 82. Lady MacLean, whose will was published Tuesday, left £9,904 ($29,700).

SUPERTEST
BUY CANADIAN!
BUY SUPERTEST
an all-Canadian Company

Charles A. Mott Will Continue Another Year

Although he would ordinarily be due for retirement early next month, Charles A. Mott, director of planning for the Belleville and Suburban Planning Board, will continue in his position for another year.

This was agreed yesterday by city council when a recommendation from the suburban planning board was concurred in by city fathers.

Now in his 44th year with the city, Mr. Mott was city engineer for 29 years, from June 1929 until June 1958, when he was made planning engineer.

Under current staff rules covering city personnel, all municipal employees are to be retired on reaching their 65th birthday.

The Sergeants' Mess, 6 Repair Depot, Trenton, was recently the scene of a party accorded Warrant Officer Second Class Everett "Ev" Bernard on his retirement from the Royal Canadian Air Force after 22 years' service. Above, Bernard is presented with a gift and congratulated on his retirement by Warrant Officer "Bill" Hood, president of the Mess Committee of the Sergeants' Mess. Born in Charlottetown, P.E.I., WO Bernard enlisted in the RCAF in September 1940. Since that time he has served at a number of RCAF Stations across the country. Both Bernard and Summerside and 6 Repair Depot, coming to the latter six years ago. He is married to the former Miss Marie Charlottetown and two of their six sons are carrying on the service tradition in the Canadian Army. WO2 Bernard is now managing his own electronic business in Trenton.

Trenton News

—By EULA BONTER—Phone 2-3929

Charge of Theft Is Dismissed Against Accused Had Seizure

Frankford Man May Have

TRENTON — In magistrate's court in Trenton yesterday, a charge against Thos. McKeehan, 19, of Trenton, was dismissed by Magistrate T. Y. Wills when no other evidence than verbal admission that he accused had taken a pair of shoes from the Bata Shoe Company was presented by the court. Police Chief Frank Lono of Batawa and Staff Sgt. Walter Youmans of the Trenton police department, were both told by McKeehan that he had taken the shoes, valued at $6.98, previous to the court hearing. Chief Lono, McKeehan testified that he had admitted taking the shoes in order to clear Wayne Menzie, a Bata employee, in whose car the shoes were found on the evening of August 9. Menzie substantiated Mr. McKeehan's story in court yesterday. He said that after the shoes had been found in his unlocked parked car at Bata, he and McKeehan, who had ridden as a passenger in the car that night, had been given 15 minutes to find the man who had "sent home" if neither admitted taking the shoes, and that McKeehan had agreed to "take the blame," as he (Menzie) "had more bills to pay" than McKeehan.

Magistrate Wills pointed out to Crown Attorney John A. Pringle that there seemed to be a "reasonable doubt" as to whether the shoes could have been placed in Menzie's car by a third party, and dismissed the case, although he remarked that McKeehan had been "most foolish" to say that he had taken the shoes if he were innocent.

Nettie Ostrom, Quinte St., Trenton, charged with forging the name of Mrs. G. F. Hamilton on a federal government taxation return cheque, to the value of $62.20 was found guilty on the evidence and her own admission of guilt, and placed on a one-year suspended sentence, ordered to pay the court costs of $5 and required to sign a bond to keep the peace.

Mr. Pringle told the court that there was some evidence that Miss Ostrom, had taken this way of "collecting" a bill from Mrs. Hamilton, and although this was the wrong way to go about it, the Crown Attorney agreed that a suspended sentence was indicated, as restitution had been made.

Plan Further Work in Spring At Two Parks

TRENTON — The Board of Park Management held its regular meeting last night, making plans for spring work on Mount Pelion and Hannah Park.

Mount Pelion has been much improved this year by the completion of the paved road and plans have been approved for installation of much-needed guard rails. The members reported a large turn out on Mount Pelion Thanksgiving day to view the panorama of the river and Murray Hills, aglow with rich autumn color.

Presenting some of his long range plans for mountain improvement, Mr. Mason requested benches and picnic tables in the spring, to be placed near the water tank for the use of the growing number of citizens taking advantage of this park area. Observation of use of this as a picnic ground will determine whether or not a barbecue will be built for a future date.

Hannah Park now has its long awaited washroom building, which proves that park construction may be attractive as well as utilitarian. The Swiss chalet construction blends with the natural beauty of wooded hillside. Further plans for this area were discussed but will be finally approved Sunday at a park inspection by the entire Board.

The park attendant's report showed the use of the camp area by a wide variety of visitors this year particularly from many states in the U.S. The tents greatly outnumbered the trailers this year.

The long discussed Chamber of Commerce situation with regard to Victoria Park has not yet been settled. Chamber of Commerce officials requested permission to construct a management office building on this area, fronting on Division Street's "golden mile". This situation is still under review.

ST. JOHN AMBULANCE BELLEVILLE

The saving of your life in an emergency may depend on immediate Trained First Aid being available, long before medical aid can be obtained. It may be someone very dear to you whose life is ebbing out due to an accident or through sickness.

The Saint John Ambulance, each year, provides training for approximately 400 of the Belleville citizens, so that through this training they are able to alleviate suffering and save lives.

Members of the Brigade Division are present to render service at practically all public gatherings, with equipment and training to meet any emergency. In excess of 300 hours of voluntary service have already been supplied this year at such gatherings.

The Saint John Ambulance voluntary service provided through its Cadet, Nursing and Brigade Divisions, as well as citizen which it has trained, is all made possible by your financial support through the Belleville United Appeal.

As A Regular Agency We Earnestly Solicit Your Generous Consideration

Mixed Reaction Greets U.S. Blockade Moves

LONDON (AP)—U.S. plans to crack down on foreign shippers carrying Communist supplies to Cuba are drawing a mixed reaction from shipping interests in various countries.

Some ships bound for Cuba already have been ordered by their owners to head for other ports. Other shippers have taken sharp issue with the U.S. proposal.

Informed sources in London said Britain is trying to get the Kennedy administration to modify its plans.

The U.S. government is reported prepared to close American waters to individual foreign ships carrying Soviet-bloc aid to Cuba and to all ships of a foreign nation if one of the nation's vessels is found to have delivered Communist military supplies to the island.

The British Embassy in Washington is said to have advised the state department that the proposed American measures could help the Soviet Union spread dissension among the Western Allies.

The Cuban government was advised Tuesday that the Norwegian freighter Tenerife, bound for Havana with a cargo of fish, was diverted to Leningrad and unloaded in a Mexican port instead. The Communist news paper Hoy in Havana said the Castro government has protested the action to the Wilhelmsen Shipping Line in Oslo.

Norwegian and Turkish shipowners announced last week they were taking their freighters off the Cuban run. Three Japanese shipowners announced a similar boycott.

Copenhagen, the Associated Danish Shipowners took a sharply dissenting view. It issued a statement saying "Danish shipping, in accordance with time - honored traditions, must advocate the freedom of the seas."

The association said it stressed to the Danish government putting into effect any regulations which could expose Danish shipping in incalculable consequences."

RCAF Steps Up Its State Of Readiness

OTTAWA (CP) — RCAF Air Defence Command has gone into a CF-104 state of readiness, it is disclosed here.

One-third of the command's CF-104 and CF-101 all-weather supersonic jets are on 15-minute alert at all times, an RCAF spokesman said. Previously, some planes on readiness call were permitted as much as an hour to become airborne.

The increased state of readiness, meaning the total one-third of the command's air strength can be in the air in 15 minutes, a larger proportion than before, was adopted several months ago. The exact date cannot be disclosed for security reasons.

Informants said the higher readiness state—in effect, faster reaction to attack warnings—stems from general reorganization of the air-space threat against North America, not from any specific tense situation in the cold war.

(Continued From Page 1)

FINAL

matter and there appeared little likelihood of participation by Orthodox churches in the Balkans, Greece and the Near East.

Though Roman Catholics regard the movement as ecumenical or world-wide, some areas in the world will have little or no representation.

No delegate will be representing Communist China where the Roman Catholic Church is described as "the church of silence."

But from Communist enslaved Europe there is a sprinkling of bishops. Prominent among them is Stefan Cardinal Wyszynski, Archbishop of Warsaw, who heads the largest group from a Communist country.

The council sessions themselves will prove a curious mixture of historic pageantry and 20th century efficiency.

The sessions will open with a solemn procession across Saint Peter's Square led by Pope John and 2,500 church leaders from 85 countries and bishops are attending.

TALK OVER IDEAS

Among many topics which are expected to be discussed are proposals for the future use of modern languages by the Roman Catholic Church, the reform of dress of priests and members of religious orders and "rationalization" of the church administrative machinery.

Among issues of fundamental importance expected to be discussed is the proposition that the Christian Church is on the road to salvation even if they are not Roman Catholics. Another central question is that of the destiny of children who died before baptism.

Name Successor To R. A. Pringle As Chancellor

KINGSTON (CP) — Rt. Rev. K. C. Evans, Bishop of Ontario, today announced appointment of Prof. R. B. Stewart Ryan, as chancellor of the Diocese of Ontario. He succeeds the late Robert A. Pringle, of Belleville. The chancellorship is the senior diocesan position open to laymen. Prof. Ryan has been interested in theology and canon law and is a student of canon law. He is a professor of law at Queen's University.

He practised law in Fort Hope, where he was mayor of the town at one time. Prof. Ryan has been identified with social service work and is an expert on penological problems. He is a member of the John Howard Society.

Bishop Evans also announced the appointment of Rev. Canon A. S. McConnell, rector of St. Thomas' Church, Belleville, as diocesan registrar.

The bishop also confirmed that Ven. J. R. Creeggan has been appointed archdeacon of Frontenac as of Oct. 1 and will be rector of Christ Church in Gananoque.

Rev. Peter Tett of the parish of Parham-Harbor Lake has been appointed rector of Edwardsburg, Cardinal, starting Nov. 1.

Rev. R. de B. Wright, rector of Picton, will become canon of the Cathedral of ST. George, Kingston.

CAPITAL SPENDING

Total capital expenditures in Canada reached a record level of more than $8,700,000,000 in 1957.

Competitive Prices Plus Personal Service
IDA DRUG STORES
Special Values and Reminders This Week!

Money Saving SPECIALS

I.D.A. Brand Milk of
MAGNESIA Tablets 100's Reg. 54c 41c 300's Reg. 1.09 81c
PEPSODENT Tooth Paste. Reg. 98c 79c
SPRAZE Reg. 1.39 ..... 99c
I.D.A. Brand
Stomach Powder Reg. 98c 79c Reg. 2.49 1.89
KLEENEX ..... (200's) 2 for 29c
PAL Double Edge Blades Pkt of 5 when coupon presented 40/98c
HOLLYWOOD WAVE SET with FREE comb 29c

I.D.A. Brand
QUELLIDA Decongestant Tablets
Sustained Relief for Colds
Sinusitis. 16 per box 1.29

DISCOUNT PRICES
ALKA-SELTZER Reg. 78c 68c
ANACIN Reg. 89c 79c
DODD'S Kidney Pills Reg. 79c 69c
ENO FRUIT SALT Reg. 1.19 ..... 89c
J. & J. BABY POWDER Reg. 75c 68c
LAVORIS Mouth Wash Reg. 1.25 1.05
LYSOL Disinfectant Reg. 85c 74c
OLD SPICE After Shave Lotion Reg. 2.25 1.89
RESDAN Dandruff treatment Reg. 1.50 1.29
SILVIKRIN Reg. 1.29 ..... 89c

DUFF'S Dial WO 2-7928 | GEEN'S Dial WO 2-4551 | DOLAN'S Dial WO 2-3406
LATTIMER'S Dial WO 8-5549 | SCHRYVER'S Dial WO 8-9128

THE ONTARIO INTELLIGENCER
Ontario Established 1941 — Intelligencer 1837
Published Daily by
THE ONTARIO INTELLIGENCER LIMITED
Belleville, Ontario, Canada.
Subscription rates:
By carrier 35c per week
By mail in Canada $10.80 per year; 6 months $6.00; 3 months $3.50
By mail to U.S.A. $20.00 per year
Authorized as second class mail by the P.O. Dept. Ottawa and for payment of postage in cash.
Member of The Canadian Daily Newspaper Association; Member of The Canadian Press; Member of the Audit Bureau of Circulation

Different Standards

All of us, we suppose, have a tendency to live exclusively in our own worlds.

In theory, we know that people have an almost infinite variety of tastes, in meat and drink, in recreation and work, in ambitions and objectives, in hopes and fears. We know, too, that material circumstances differ almost, if not quite, as widely as tastes.

In practice, though, we are prone to regard those standards which constitute normality for us as playing a similiar role for everyone else.

The other day Edwin Alonzo Boyd, bank robber, was paroled. A columnist in the Toronto Telegram, Wessely Hicks, wishes him good luck, saying that he is going to need it. Among the handicaps which he lists for Boyd is the fact that, at 48, his total capital is about $500, "a pitiful accumulation and a weak dike against the flood of problems of this normal world."

So it is and many of us, like Mr. Hicks, would be horrified at having to face the future with such little capital at a time of life when our earning period was at least half over.

But we would venture to guess there is many another man of Boyd's age who is no better armed against the future, and this in spite of the fact he has avoided crime and has labored hard whenever given the chance.

Indeed, the figures for consumer credit suggest that many steady workers lack any liquid assets whatever. They have what Boyd lacks, equities in a variety of goods, ranging from houses and automobiles down to suits and fishing gear. But, with the exception of real estate, these goods will wear out within a short time of being paid for.

It is easy for the more fortunate amongst us to regard $500 as a pitiful accumulation, but the hard fact of the matter is that even in this so-called affluent society there are many who would welcome such a nest egg. And even those of us who have a variety of assets, in a home, insurance policies, pension fund and the like, would find if we attempted to liquidate these assets and live off the proceeds, we should soon be facing penury.

Boyd has what is almost everybody's biggest asset—a job.

Male Beef

"Women drive like men, but get blamed for it," according to Mrs. Ethel McLellan, billed as a safety expert at the Canadian Good Roads Conference, in Quebec. Feminine as the statement is, there is some justification for it.

Women do not drive like men, of course. If they did, the overwhelming majority of fatal accidents in Toronto would not involve male drivers. Some men drive like women, it is true, but few women drive like men.

The difference shows up well in Belleville, at any major intersection, during rush hours. The women drivers, (male and female), work their way up to the head of the traffic line, during successive green lights. When the light turns, they drift slowly off, at a rate that allows two or three cars to get through on each green signal. They don't have the urge to move off quickly. Meanwhile, the men behind work up a good head of steam. When they finally do get through the lights, following some indecisive drifter, they are in the perfect mood to try passing at the wrong time, and to pick off a pedestrian or two.

The man, on the other hand, starts faster on the green light, and leaves time for more cars to follow him through. Traffic lights provide enough time for almost a block lineup of cars to get through on each green, if they move promptly. Speed is not essential. There is little difference between the number of cars which can get through at twenty miles per hour, and the number that can through at thirty, but there is a great difference between the number getting through when the lead car, and each succeeding car, wastes five or ten seconds of the time in getting started, and the number which can get through when the drivers all move off promptly.

There are probably some women who drive like men, as Mrs. McLellan maintains. And there are certainly some men who drive like women. But the cause of a lot of the danger on the roads today seems to be that women, driving like women, make men drive like men.

What is Americanism? "Clean living, clean thinking, and pep," I think an American would reply. This means, in practice, the substitution of tidiness for art, cleanliness for beauty, moralizing for philosophy, prostitutes for concubines, (as being easier to conceal), and a general air of being fearfully busy.—Bertrand Russell.

Strictly Personal

Personalities Fall Into Two Categories

By SYDNEY J. HARRIS

"Do you know so-and-so?" I am sometimes asked, and when I answer that I do, the second question is commonly, "What is he (or she) really like?"

To give a true and honest answer to this second question, I have learned that it is necessary for us to divide the people we know into "round" and "angular" characters.

The round characters are the easiest to define and describe. They are the people — which include the majority — who present a rounded appearance to all who know them. With minor variations, they are the same viewed from any angle of vision — like a circle.

Ask a dozen different acquaintances about them, and you will receive a unanimity of opinion: Joe is a good scout, Sam is a well-meaning blowhard, Ernie is tough and slippery, Mike wouldn't hurt a fly.

Where most of us go wrong, however, is in our estimate of the angular characters, in failing to recognize their angularity. These are the people who are many-faceted — depending upon the angle of acquaintance, they assume different shapes, sizes and textures.

With an angular character, one cannot say "This is what he is really like," all one can say is "This is how he reacts to me, and I to him."

The angular personality is viewed in one way by his wife in another by his business colleagues, in yet another by his subordinates, and in still another by his close friends. His personality glints with different lights, refracting the atmosphere he happens to be in at the time.

Of him, one person may say "He is terribly conceited," and another that "He is really very modest"; one may call him "aloof and superior," and another describe him as "friendly and humorous." And these are no contradictions — for the angular character is all these things, depending on the stimulus he receives from his environment.

None of us can know what he is "really" like, for his essence is determined by the particular mode of existence we see him in. Work brings out one side of him, family life another; at one kind of party, he is shy and stiff at another he is relaxed and vivacious.

When two acquaintances disagree about the nature of a third, it is hard for them to believe that both may be right — for they are discussing an angular character in terms of a round one, and are much in the position of the blind men touching different parts of the elephant.

In a deeper sense, we cannot even know what the round characters are "really" like, for they are likely to surprise us in moments of crisis; but we can at least agree on their basic elements. When it comes to the angular people, all we can say is "From where I stand..."

No Problems So Marks Low

Vancouver Sun

Ah, brave new world!

Where words can substitute for deeds, where salesmanship can substitute for workmanship, where all missionary zeal seems channelled into converting us, each and every one, to the Gospel according to Freud.

One rebel at least we have found. Her name is Sally. Sally is 15 years old and a student at a Greater Vancouver high school. Among her subjects is one called Health and Personal Development, a course once taught by parents.

In some of the hours of her education devoted to the scholarly pursuit of H.P.D., Sally talks with a counsellor. Among the subjects she and her fellow students discuss are the problems they encounter on living with their parents.

It seems that personality conflicts develop between parents and children and of course parents, although always right, are sometimes difficult to understand — as the counsellor can explain.

Sally commenced last year's discussions with a simple statement: "My parents are odd people," she said. "But I'm used to them. I have no problems."

Having delivered herself of this, she said no more.

Her mark in H.P.D. was low. The odd parents asked why. Because, they were told, Sally failed to participate in H.P.D. discussions.

Poor Sally. Poor brave new world.

OFF THE RECORD — By Ed Reed

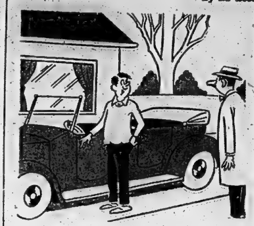

"It seats nine comfortably, if you count laps."

LOOKING BACKWARDS

GLEANINGS FROM OUR FYLES OF BYGONE YEARS

20 YEARS AGO

October 10th, 1942.

Over one half million cigarettes have been forwarded by the Canadian National Railways War Veterans' Association to Belleville men in the armed forces overseas, it was revealed at the first monthly meeting of the Association held at the Quinte Hotel on Monday evening. The announcement disclosed that the C.N.R. War Veterans' Association now has 130 men in the armed services who regularly receive gift parcels of cigarettes from the organization in Belleville.

In the report of the librarian at the October meeting of the Corby Public Library Board, it was pointed out that 8,571 books were used at the Library in September; 6,177 being adult, 2,154 juvenile and 260 reference books consulted. One hundred new members joined the library during the month 52 adults and 48 boys and girls. Over 450 books were weeded out in a general stocktaking. A list of these volumes was sent to the librarian at Queen's University, who checked for any rare volumes which might be of value to students. Eighty discarded fiction volumes were donated to the I.O.D.E., St. Julien chapter for distribution to sailors.

One of the meanest sneak thieves on record was reported in Belleville recently when it was learned that a Kinsmen Fag Fund collection box had been stolen. These collection boxes are placed at strategic points in city stores and factories in which citizens may place contributions to help provide cigarettes for Belleville boys serving overseas.

30 YEARS AGO

October 10th, 1932.

Mayor George O. Tice of this city was the starter in the horse-races at the Warkworth Fair and he handled the numerous events well.

Four wild black ducks mingled with several gulls in searching for food in the river at the rear of No. 1 firehall yesterday afternoon and they were not at all disturbed by the people who stood on the stone wall watching them.

Mr. W. W. Post of Massassaga was the guest of honor at a surprise party at his home recently on the occasion of his 79th birthday. He received numerous presents, and letters and cards conveying good wishes. His only brother, Mr. Lewis Post, aged 75 years, was present.

An improved heating system is being installed at the Capital Theatre by Howe and Hagerman.

40 YEARS AGO

October 10th, 1922.

A valuable bull-terrier dog belonging to Mr. W. A. G. Spriggs of the staff of the Bell Telephone Company here, was struck by a motor car on Victoria Avenue last evening, and suffered a broken leg.

At the Belleville Cheese Board 1,296 boxes of cheese were boarded, 980 being white and 316 being colored. Buyer Cook of this city bought the full lot at 18 5-16 cents.

Mayor Charles Hanna is arranging to have help sent from this city to the fire sufferers in Northern Ontario. Wearing apparel and household goods are urgently needed. Inform the mayor and the goods will be called for.

Mr. [illegible] Hamilton, late of the Merchants Bank staff here, is home to spend a few holidays.

50 YEARS AGO

October 10th, 1912.

At a meeting of the Madoc Cheese Board 395 boxes of cheese were boarded and all sold to Mr. Thomas Watkin of Belleville at 13¼ cents.

Mr. R. W. F. Ferguson, cigar manufacturer of this city has left for New York City where he will buy tobacco for his popular cigar, 'R.W.F.'

Mr. Thomas Stewart has returned home from Scotland where he spent three months.

The Rev. George Smith and wife, who have been missionaries in Peru and Argentina in South America for many years are the guests of Mr. and Mr. Charles Clapp of West Bridge Street.

Mr. A. P. Allen has returned home from Oswego where he spent several days on business.

Mr. O. S. Hicks of Markham is renewing acquaintances in town.

Mr. A. L. Henthorn has left here to reside in Montreal.

Mighty River Behind War

Financial Post

Why was China so eager to get control of mountainous Tibet? Why do China and India quarrel passionately about the location of their common frontier in the high Himalayas? These questions may baffle the Western observer until he hears about the Tsengpo River.

It flows east through southern Tibet. After a hairpin bend it heads for India where it becomes the Brahmaputra. (Some maps mark it Brahmaputra all the way from source.)

Turning the bend, which is close to a disputed Sino-Indian area, the river's descent is rapid. A 10-mile tunnel (same length as Kitimat's) would eliminated the bend. Diverted through this tunnel, the Tsengpo would become a waterfall 1.25 miles high.

This cascade, highest on earth and 40 times the drop of Canada's Niagara, would yield 330 billion k.w.h. per year, about one quarter of world production of electricity. (Canada's production from Niagara: 13.8 billion k.w.h. in 1961.) The figures are from "After the Seventh Day," by Ritchie Calder, a distinguished British science writer.

No wonder China is interested. A few years ago there was a proposal that Tibet, China, India and Pakistan should cooperate on the tunnel. China, as Calder says, got there first.

But how many people in the West ever heard of the Tsengpo or its potential? One may wade through miles of political debate and propaganda about Tibet and the frontier without finding the river and its economic importance once mentioned.

Today in History

By THE CANADIAN PRESS

Oct. 10, 1962 . . .

Chinese troops mutinied in Wuchang 51 years ago today—in 1911—regarded as the formal beginning of the revolution that was to topple the weak Manchu dynasty and create the Republic of China. By winter, 14 provinces had rejected the Manchus. Sun Yat - sen was elected president.

1865—The Quebec Conference on Confederation of British North America opened.

1935—Assembly of League of Nations decides to apply sanctions against Italy for invasion of Ethiopia.

Poor Policy For Family

Montreal Gazette

The Commonwealth has long been called "a family of nations". It is the right term. Perhaps some of the troubles that have risen in recent years, and days, come from the fact that the Commonwealth has not taken that term "family" literally enough.

Perhaps the trouble among the family of nations has come about not simply by exchanging views but by telling one another what they ought to do. Any family that starts this is not likely to look forward to a happy or united future. Tolerance, mutual forbearance, hopefulness, the reliance upon goodwill and the trust that long association and understanding may ultimately have a beneficial effect — these are the only attitudes that make family association possible.

The trouble with the Commonwealth is that it has been becoming too demanding. It has more or less ejected South Africa on a moral judgment. But now it finds that the President of Ghana, one of those most critical of South Africa's racial policy, has himself imposed a totalitarian rule of the most ruthless kind.

If racial discrimination is odious to the ideal of the Commonwealth, so, surely, is the idea of suppression of all democratic liberties. If logic, pressure and condemnation are to rule family relationships, Ghana ought to go. And who will be next?

At the conference of Prime Ministers in London a nasty wrangle broke out over the exertion of pressure upon Great Britain believes that she must go in.

The old Commonwealth idea, as originally phrased by Lord Balfour, was that the nations of the Commonwealth should regard one another as completely independent in their affairs, though united by a common allegiance to the crown and by their free association.

Vague as this might sound, there is great hope and strength to it. The family of nations will not likely stay together very long if every time they meet, some member is singled out for a more or less concentrated attack by the others.

More families than this family of nations in the Commonwealth have found out that this kind of thing just does not work.

Some Want Solitude

New York Herald-Tribune

The phrase "outdoor recreation" is in high vogue. It is inserted in nature conservation bills. The President speaks of it enthusiastically. So do birdwatchers, fishermen and the manufacturers of camping equipment.

There is a brisk air of health about the idea that no one could fail to endorse.

Yet what does outdoor recreation mean?

To some it means drinking beer on pine needles instead of in a bar. To others it means four anglers per square yard yanking out the fish the hatcheries have just dumped in. To still others it means peace and solitude.

It is important to make these distinctions. For just as conservationists and duck hunters have joined forces to preserve waterfowl flyways and breeding grounds only to discover that their ultimate purposes are diametrically opposed, so it will be with the advocates of outdoor recreation.

Will conservationists work desperately to save a river or shore-line from industrial development in order to turn it over to trailer parks and motor boats and the "facilities" these things require?

Whom is the wilderness to be kept for and if for the elect, how are the elect to be chosen?

Already there is talk of "quality" in outdoor recreation.

An article on this subject in the current Audubon Magazine shows one photograph of two people fishing in a big lake in South Dakota, and another of hundreds fishing elbow to elbow in a small lake in West Virginia.

The "quality" recreation is to be found, obviously, at the South Dakota lake.

So the enjoyment of the outdoors consists, not so much in the abundance of natural life as in the absence of other human beings, in flight, not togetherness.

Some people would not be happy sharing a tract of wilderness with a single other soul.

It is less important to decide whether this is good, or bad, than to remember that it is so, and to make plans accordingly.

To Your Good Health

Busy Doctors Have to Make Every Minute Count

By JOSEPH G. MOLNER, M.D.

Dear Sir: I read your column with great interest. Why does the general medical profession hold back on practical information such as you offer? Good luck in your work. G. K.

Thank you - but I don't agree that the medical profession "holds back" on the kind of information I try to give.

If you have a gall bladder attack or some bursitis or a polyp or maybe you turn out to be allergic to the metal in your cigarette lighter or some such strange oddity, your doctor figures out what ails you, and tells you what to do to get over it. But he does not sit down under the apple tree beside the house and spend 40 minutes explaining what it's all about.

So far as that goes, the old-time "family doctor" never did it either. We like to think that he had unlimited time to sit around and talk, and then accept a bushel of potatoes for his fee, but "the good old days" weren't really like that. The old-time "family doctor" was a busy man. He worked too much and he slept too little (sometimes he fell asleep and let his horse take the buggy home) but he didn't have time to explain things. He told you to soak your infected finger, or told you there wasn't much help for grandpa except to keep him in bed and get him to eat as much as he could. And, between us, he hoped his patients would listen carefully and do what he said.

But he had to make every minute count. The doctor today has to do the same.

Somehow or other I got started writing this medical column. I try very hard, by reading thousands of letters, to estimate the questions that are most prevalent.

It bothers me when I get a letter saying, "I asked you twice about 'pityriasis versicolor' but haven't seen a reply yet." But I prefer to write about calcium spurs because I have 35 questions on the subject.

I can't answer all the questions I receive, but I do the best I can. And the average doctor can't spend 15 minutes explaining things to each of 20 patients a day.

But so far as that goes, you can't ask the plumber to explain how to wipe a joint, or expect the TV repairman to explain the cathode bias principle, or a mechanic to tell you how to adjust a carburetor.

The goal of this column is to try to explain the things your doctor would explain if he had the time to do it for all the questions and for all his patients. He doesn't have time.

But I'll tell you this: Lots of doctors write suggestions to me. Specialists are most generous, to pass along things they think my readers would like to know. Those doctors can talk to only one patient at a time. I can "talk" to many thousands at one time.

There's no attempt to "hold back" on information. Quite the reverse. Other doctors help me, knowing that I'm trying to pass on in print some of the things they might otherwise be asked to explain several times a day.

* * *

Dear Dr. Molner: I read in your column about the man in his 60's having an operation for prostrate trouble and he is in his 80's now.

"I had the same operation when I was 86 and am now 92. I had the operation after 20 years of suffering. W. H. E."

That ought to help others to make up their minds to stop suffering, don't you think.?

Note to Mrs. S. S.: A hysterectomy will not prevent, nor will it interfere with, sexual relations with your husband. Except, of course, for the short time of healing after surgery. You no longer can have children, as you realize.

* * *

Count your calories the easy way! To receive a copy of my pamphlet, "The Calorie Chart," write Dr. Molner in care of The Chicago Sun-Times Syndicate, P.O. Box 158, Dundee, Ill., enclosing a long, self-addressed, unstamped envelope and 10 cents in coin to cover handling and postage.

Automation In Bedroom

Ottawa Journal

Great news! In the Patent Office Record application is made for a patent on a "method and apparatus for the daily making of beds." It is described thus:

"In combination with a bed including a mattress and a frame supporting said mattress, a covering device comprising a frame having an open side and a shape conforming to that of said mattress, means hingeably supporting said frame on said bed for hinged movement about said open side and clamping means adapated for clamping sheets and covers onto said frame whereby the sheets and covers are pivotal as a unit with the frame onto said mattress, the open side providing for the engagement and disengagement of the sheets and covers beneath said mattress."

First one up be careful not to slam the covers.

Object to Tipping

Aachen Nachrichten

West Germany sold 4,000,000 men's hats last year. England bought more than any other country and France took only 500,000. Frenchmen object to tipping hat-check girls in restaurants: They go hatless and have more money for food.

THE PACKSACK

By GREGORY CLARK

A colleague who lately developed some mysterious symptoms and had to make the round of a number of medical and surgical specialists is miffed over what he calls the cold-blooded attitude of the modern practitioner.

"I felt I was up before a magistrate," he says, "rather than visiting a doctor. When I arrived for my appointment, there would be half a dozen people waiting in outer room. Every three or four minutes, the door would open and a nurse, looking like a policewoman in white, would dismiss the accused, who would slink out of our presence. The next case would be called. When my turn came, a magisterial gentleman, seated at a desk, studied me shrewdly, just like a judge, asked me a few questions, took a few notes, maybe looked at my eyes and fingernails, and then dismissed me. The nurse-policewoman, very attractive, of course, but professional, showed me out and I slunk away. I had no feeling whatever of the traditional family doctor sentiment in these several encounters."

My colleague, being a long-winded man, wanted to sit and gas with the doctor. My own impression is that it was the traditional long-winded patient who put an end to the traditional dear old family physician.

SCOTT'S SCRAP BOOK — By R. J. SCOTT

STOCK QUOTATIONS

TORONTO (CP)—Paced by a strengthening group of banks, the stock market moved ahead amid light trading today.

Banks of Montreal and Nova Scotia both gained ½; Royal rose ¾ and Canadian Imperial Bank of Commerce added ¼.

Moore Corporation climbed ½, while gains in a ¼ to ¾ range went to Atlas Steel, Canadian Husky, Consolidated Paper and Imperial Oil.

Losers included Steel Company of Canada, Abitibi and RA Oil, all down ¼, and Traders Finance A and Algoma Steel, both off ¼.

On the exchange index, industrials rose 1.50 to 531.81, golds .09 at 90.94 and base metals .01 at 174.82. Western oils strength- ened after Tuesday's slide, climbing 1.01 to 114.07. The 11 a.m. volume was 782,000 shares compared with 1,122,000 at the same time Tuesday.

Among base metals, International Nickel rose ⅝, while Falconbridge declined ¼ and Rio Algom ¼.

Western oils saw Central Del Rio advance 40 cents to $8.80. Western oils deflated steadily Tuesday.

Biggest loser in the oils was Central Del Rio, the trading favorite a weak ago, which dropped $1 to $8.10.

Calgary and Edmonton declined ¼ and Home A ½, while Anglo United climbed 9¼ cents to 21 cents.

In the main list, Atlas Steel gained 1⅛ rising to 34. Abitibi rose ¼ and Canadian Celanese ¼.

Losers included Canadian Imperial Bank of Commerce, down ¼ and Consolidated Paper down ¼.

Among base metals, Falconbridge Fell ¼ and Hudson Bay Mining ¼, International Nickel gained ¼.

TORONTO STOCKS

(Stock Quotations Furnished by Barclay & Crawford)

56 Bridge Street East

Members Toronto Stock Exchange

Belleville Office: PHONE WO 8-5581

H. P. Wills, manager.

INDUSTRIALS	
Abitibi	41¾
Alberta Distilleries	24
Alberta Gas Trunk	28½
Algoma Steel	40
Aluminum	21¾
Atlas Steel	33¾
Bank of Montreal	54½
Bk. Nova Scotia	63¾
BC Telephone	46¼
Bell Telephone	48¼
Brazilian Trac.	27⅝
B.A. Oil	39
B.C. Forest Prod.	11⅝
Canada Cement	25¼
Cdn. Imp. Bk. Com.	53¼
Cdn. Breweries	9¼
Cdn. Bry. Alum. A.	10⅛
Cdn. Oil	25¾
Canadian Tire	36¼
C.P.R.	21
Cockshutt Dev.	18½
Cons. M & S	19⅛
Cons. Paper	33½
Consumers Gas	17⅜
Corby's "A"	16¼
Dom. Foundries	30½
Dom. Steel	8
Dom. Stores	12
Dom. Tar	16¾
Ford (US)	46½
Ford "A"	140
Gatineau	27½
Gen. Dynamics	24
General Motors	58½
Great Lakes Paper	16¼
Harding Carpets	14½
Imperial Oil	43¼
Ind. Acceptance	23½
Inter. Nickel	59
Inter. Pipeline	74½
Jockey Club Ltd.	300
Lake Ont. Portland	245
Lakeland Gas	225
Loblaw Cos. "B"	8¼
Massey Ferguson	10¼
MacM. B. & Pow.	17¾
Monarch Foods	8
Moore Corporation	45½
Page Hersbey Tubes	17¼
Royal Bank of Canada	69½
Russel Industries	16
Shaw'gan W. and P.	24½
Seagrams	41¾
Simpson's Ltd.	26¾
Steel of Canada	16½
Ter-Dominion Bank	54¾
Traders Finance	11¾
Trans Canada Pipe.	19½
Trans. Mt. Pipe	16¼
Union Gas	18½
Victoria and Grey	52
Westcoast Trans.	14¾
Walkers	50

MINES AND OILS	
Assoc. Arcadia Nickel	41
Atlantic Coast Copper	110
Beth Copper	199
Central Delrio	825
Campbell Chib.	370
Cdn. Export Gas	113
Cdn. Husky Oil	7¼
Cochen. Willans Gold	460
Cons. Discovery	110
Cons. Halliwell	32½
Conwest Exp.	380
Craigmont	16
Denison	10
Devon Palmer	64
Dome Mines	27
East Malartic	231
East Sullivan	185
Faraday	139
Falconbridge	47⅛
Frobisher	13
Geco	22¼
Gunnar Mines	795
Giant Yellowknife	11⅜
Hollinger	20
Home Oil "A"	11¾
Hudson Bay M. and S.	48½
Hudson Bay Oil	18
Kerr Addison	715
Labrador	20
Lake Dufault	405
Lake Shore	285
Latin America	53
Mariimes	51
Midcon	27
Murray	114
North Coldstream	41
Dickenson	435
New Hosco	78
New Mylamaque	20
Nickel Min. and Smelt.	42½
Northern Canada	223
Nornanda	26¾
Normetal	285
Northgate	525
Opemiska	485
Pacific Pete.	13⅜
Preston Mines	620
Prospect Airways	57
Provo Gas	166
Quemont	915
Rio Algom	10¼
Rix	28
Rockwin	14
Royalite Oil	14⅜
Sherritt Gordon	300
Silver Miller	31
Siscoe	187
Steep Rock	440
Sylvanite	10
Teck-Hughes	158
Tombill	71
Triad	135
United Asbestos	425
United Keno Hill	915
United Oils	141
Zenmac	40

TORONTO LIVESTOCK

TORONTO (CP) — Trading was active and prices firm on light numbers of good and choice slaughter cattle at the Ontario public stockyards today.

Heavy receipts of common and medium grades traded slowly at prices steady to Tuesday's decline.

Veal calf and hog prices were steady as sheep and lamb prices moved lower.

Slaughter cattle 1,739: Choice steers 29-30 with sales to 31, and odd lots to 31.25; goods 28-29, mediums 24-27; commons 16-23; good heifers 24-25; choice 26.50-28; mediums 20-23.50; commons 15-20; choice fed yearlings 28-30 with sales to 31.50; good fed yearlings 25-27.25; good cows 17.50 - 18.50; mediums 16-17; commons 15-16; canners and cutters 10-15; good heavy bologna bulls 19-20; common and medium light bulls 15-18.50.

Replacement cattle 1,000: Good light stockers 26-28; good stock calves 28 - 32; mediums and common 20-25.

Calves 344: Choice vealers 30-32; goods 26-31; mediums 22-27; commons 19-22; boners 14-18.

Hogs 742: Grade A 29.05-29.20, heavy sows 22.50-22.60.

Sheep and lambs 413: Good handyweight lambs $19 per hundredweight; bucks $18 per hundredweight; good heavies 17 per hundredweight; sheep 3-10.

SECOND BEST

Canada is second to Sweden as the world's largest pulp producer.

PRODUCE MARKET

TORONTO (CP) — Churning cream and butter print prices were reported unchanged today.

The egg market was steady with offerings barely adequate for a fair demand.

Country dealers are quoted by the federal department of agriculture on Canada grade eggs, delivered Toronto, in fibre cases: A large 55; A medium 48; A small 27; B and C grades no market.

Wholesale prices: Canada first grade: Ontario tenderable 51-52; non-tenderable 51-51½, in light trading; western 50½ (nominal).

$3,000 Loss When Workshop Is Destroyed

A workshop on No. 2 Highway, just east of the city limits, owned by the late Mr. F. Philip, was gutted by fire Tuesday afternoon.

Fire Chief G. Vance said when the fire department arrived the frame structure was a mass of flames. Damage to the building was estimated at approximately $1,000, and $2,000 to the contents.

It is believed the building contained a power riding mower, outboard motor, boat and other articles.

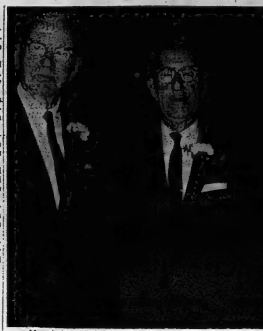

About 110 Knights of Columbus turned out last night to a testimonial dinner for the ten members of the Belleville lodge who have completed 50 years of membership in the organization. The 50-year members above are: A. Bernard Collins, Q.C., Patrick F. Drumm, William H. Doran and Charles Doran. Ed Lee, Francis Buckley, William Hogan, J. C. Truesch, T. R. Dolan and T. J. Flurey, also fifty-year members, were absent from the meeting.

Dundas Street W. Resident Given Permit for Station

Belleville city council yesterday approved of a recommendation to amend its by-law limiting the number of gasoline stations to allow Gordon Chalmers, Dundas Street, West, to construct a new service station.

The move will increase the number of retail gasoline outlets to 56 from 55. A condition of Mr. Chalmers receiving the permit would be that he build the service station within six months.

Alderman Don Whalen was of the opinion that council should review the situation and that before any action was taken the opinion of present gasoline service station operators should be asked.

He noted that a few years ago a permit had been granted to a major oil company for a permit on Cannifton Road. Then when no construction had been carried out the permit had been cancelled and promised to Mr. Chalmers, who had had his station in a fire several years ago.

The oil company then had their permit re-instated and Mr. Chalmers was left without a permit.

"Council rushed into a situation which it now finds embarrassing," he said.

He asked that the recommendation be tabled to allow the opinion of gas merchants to be obtained.

LACKED FORTITUDE CLAIM

Alderman William Jarvis said the present predicament resulted from council's lack of intestinal fortitude in failing to stand up against the zebra rattling of Shell Oil when it threatened to take council to court over cancellation of its permit. He reminded council that Mr. Chalmers had been promised a permit.

Alderman Cole said it was not a matter of council being afraid of Shell Oil, but that it wanted to get out of a situation.

Alderman Les Digby agreed the city had a moral obligation to Mr. Chalmers but said the recommendation did not go far enough.

He said the city by-law should stop what he termed was the "trafficking in station permits."

Oil companies should not be allowed to close a station in one section of the city and then open a new one in another section. "When stations were closed the permits should revert to the city," he said.

Alderman Stuart Robb said it was incorrect to say there was trafficking in stations. "There was nothing to prevent a company closing one station and opening another," he said.

Ald. Digby, however, claimed that in at least one instance a station had been closed and the permit taken over by another company.

Lights Costs Will Be Paid By Taxpayers

It all goes as expected power costs for Christmas lights to the core of the downtown area will this year be paid by the city taxpayers instead of by the merchants.

Subject to the approval of the local public utilities commission, council yesterday granted permission for the Belleville Chamber of Commerce to have electric wiring tied in to existing points on street light standards along Front Street.

In the past there has been no way of connecting the decorative lights to the street light standards and the Christmas lights had to be plugged into electric services of merchants.

"All it means is that the power costs for Christmas lights would be paid for by the city instead of by the merchants", commented one alderman as the recommendation was approved.

Picton News

Holstein Club Is Preparing Futurity Class

PICTON — Prince Edward County Holstein Club is planning Futurity Classes at the Black and White Show held in connection with the County Fair at Picton in 1963.

Another class is underway for 1964 and it has been decided to accept nominations of calves for a futurity class in 1965. Nominations will be accepted up to the date of the annual meeting. The futurity is a test of a breeder's ability to select calves that will develop and show well as three-year-olds. Breeders who have calves that show promise are invited to make their entries to the secretary at the Ontario Department of Agriculture, Picton; A circular letter will be sent to all breeders and any who require further information can obtain it at the Department of Agriculture office, representative Ivan Bell stated

Walts Score 11-1 Victory Over Batawa

PICTON — Bloomfield Walts opened the Trent Valley Softball League finals Monday night in Picton with a convincing 11-1 win over Batawa. Lee Weese and Keith Stacey hit home runs for Bloomfield. Ken DeMille went the route on the mound. Bloomfield travelled to Bata Tuesday and are back here Thursday. (Oct. 11) for the third game in the best of seven series.

Homemaking Clubs in County Being Organized

PICTON — Organization for 4-H Homemaking Clubs has been completed under the direction of Home Economist Marion Smith. Leaders who will be carrying on the Fall project, "The Club Girl Stands on Guard" in their respective communities are as follows, Albury: Mrs. J. Doxtator and Mrs. Chas. Ladouceur; Ameliasburg, Mrs. W. Pulver and Mrs. R. Cairns; Big Island, Mrs. A. Allison and Mrs. R. Longwell; Bloomfield, Mrs. R. Williams and Mrs. G. Vincent; Bowerman's, Mrs. E. Maxwell and Mrs. Wm. Johnston; Consecon, Mrs. V. Tracey and Miss Marilyn Bush; Demorestville, Mrs. H. Gorsline and Mrs. John Cole; Gilead, Mrs. G. Sprisings and Mrs. Grant Vader; Greenbush, Mrs. R. Wilson and Mrs. Velda Still; Hillier, Mrs. A. Best and Mrs. Jas. Alexander; Milford, Mrs. K. Walker and Mrs. S. Drury; Mountain View, Mrs. R. Snider and Mrs Klass Werkhoven; Salmon Point, Miss Dale Steenburgh and Mrs. G. Ravenshear; Union Vale, Mrs. H. Alexander and Mrs L. Pearsall.

Women's Week To Be Observed

PICTON — Business Women's Week will be observed in October 14-20 this year, by the Canadian Federation of Business and Professional Women's Clubs. "The purpose of this week is to direct the attention of the public to the contribution that business and professional women are making to the economic, cultural and educational life of Canada on a local and national level. The theme will be 'More Power with Woman Power' said Miss Gene Ostrander, president of the Picton association.

"This is the eighth consecutive year the "Week" has been observed by the Federation and highlights 32 years of achievement. In this Canada-wide organization of 171 clubs, there are over 7,000 members.

"The basic aim is to improve the status of business and professional women. Business women are interested in and support the United Nations and its effort to improve the status of women. Members are studying legislation, laws, pension plans and benefits, implementation of equal pay legislation and the right of the married woman to independent domicile.

"Through its clubs across Canada the Federation is offering career counselling for girls in high schools," Miss Ostrander said.

For the past few years the Picton club has given a bursary to deserving girl in the local high school, conducted the UNICEF drive and assisted community projects.

ALL CANADIAN FOR 40 YEARS

SUPERTEST

ALL CANADIAN IN 1922
ALL CANADIAN TO-DAY

Supertest Petroleum Corporation, Limited with more than 2000 Supertest dealers to serve you throughout Ontario and Quebec.
Marketers of
Canada's Finest Petroleum Products—

SUPERTEST

CANADA'S ALL CANADIAN COMPANY

BLACK'S MEAT MARKET
286 FRONT STREET
Quality and Price Cannot Be Equalled

MEATY WELL TRIMMED (BLADE BONE REMOVED)
BLADE ROAST 59c lb

CUT TO YOUR PERFECTION
Sirloin, T-Bone Or Wing STEAK 79c lb

JUICY
PRIME RIB STEAKS lb. 69c

LEAN (BONELESS)
Brisket POT ROAST lb. 49c

LEAN
BRISKET STEW lb. 29c

BUTTERCUP
MARGARINE 4 lbs. 89c

LEAN SLICED PEAMEALED
BACK BACON lb. 89c

LYON'S
TEA BAGS Size 100 73c

THINLY SLICED
COOKED HAM 99c lb

STANDING
PRIME RIB ROAST lb. 69c

BONED & ROLLED
PRIME RIB ROAST lb. 79c

SAMPLE SWIFTS BROWN-SERVE SAUSAGE
SAMPLE SWIFTS BROWN-SERVE BEACONETTE
IN OUR MARKET THIS WEEKEND.
3-MINUTE BREAKFAST OR LUNCH
QUICK TO SERVE — NO WASTE
8-oz. pk. - - 49c

BLACK'S FAMOUS
CORNED BEEF lb. 69c

GOVERNMENT INSPECTED
HINDS of BEEF lb. 55c

CUT AND FREEZER WRAPPED TO YOUR SPECIFICATION

"BLACK'S - The Most Trusted Name In Meats"

River Valley W.I. Theme Based on Homemaking

STIRLING — Nineteen members and one visitor attended the October meeting of River Valley Women's Institute on Thursday at the home of Mrs. Roy Tucker.

Mrs. Kenneth Myers presided and opened the meeting in the usual manner. Mrs. George Heasman gave her report and displayed the Ontario traffic safety leaflet and also read the correspondence. Invitations were accepted to visit Trent River Bridge W.I. and Seymour East W.I.

A letter written in German was received from the adopted child voicing appreciative thanks for the W.I.'s interest in his welfare and now as finances are better he no longer needs assistance. A picture and description of another boy for the coming term was shown. His name is Heinis Zellner and he was born March 22nd, 1950. It was decided to forward an amount of $10 for a Christmas gift. A bill for $45 for renovations, was authorized to be paid.

Mrs. E. C. Hay-Ellis will be hostess on November 1st for a program on current events and the district president will pay her official visit. A letter re homemaking clubs was read. The new course is "Separated for Summer," and the leaders appointed were Mrs. Roy Irvin and Mrs. Vernon Harry. Mrs. Jack Bush read an article re "A Floating Weed Cutter." Mrs. Ross Bush read a poem "It Isn't So Easy to Smile." Mrs. Charles Wilson read "The Disappearance of the Horse." Mrs. Percy MacMullen reported that to date almost 50 pot holders have been received for the Christmas parcel to England. This is the month of the triennial conference of A.C.W.W. in Australia. She also told of the 12 new branch Institutes which had been recently organized in Northern Canada. Mrs. MacMullen mentioned the good food publicity of Rose Marie Haight of Consecon and the other club girls who were in England di demonstrators. They sold fresh peaches at 15 cents each.

Mrs. Roy Tucker, A.C.W.W. convener, gave an outline of various recipes found in the "countrywoman Magazine." She also told how executive members from South Africa, Canada and Scandinavia each prepared food for luncheons at the executive meetings in London, England, and used the proceeds for the penny fund of A.C.W.W. The September 30 pennies amounted to $1.57 and the jar was passed at this time for further donations.

Mrs. Rose Bush presided over the program which she and Mrs. Percy Craighead had arranged. This was based on health, home economics and Thanksgiving. She opened with a sing-song of favorite melodies. Mrs. Alex Bush read a poem entitled "Thankfulness". Mrs. Vernon Harry read an article which stressed that women should sit at their household tasks rather than to stand. She also gave several ideas for better efficiency in "Homemaking".

Mrs. Jack Bush gave a splendid resume of the first aid course sponsored by the St. John Ambulance Corps in Belleville and also gave a graphic illustration of bandaging technique, artificial respiration, care of wounds and many items that were most helpful to the group.

Mrs. Sheldon McIntosh read three special items pertaining to the holiday season, one of which was selection entitled "Blessings" by Adams. Mrs. R. Bush gave an excellent paper on "Homemaking". She outlined this subject on the theme of books and home. She said homemaking is not a hobby but is a most essential part of living and good homes help build better communities. She read two poems on this theme, one of which was "The Little House I Love".

Mrs. Percy Craighead conducted a most interesting contest based on the theme.

The hostess and lunch committee served fruit bread, cheese, a variety of jellos and coffee.

Mrs. John Kane voiced appreciative thanks for the hospitality, program and refreshments.

Autumn Bride

By TRACY ADRIAN

The lucky girl who is planning an autumn wedding will love this beautiful, traditional gown designed for a church or home ceremony.

Made of a taffeta fabric woven of acetate, the dress is on princess lines with a scalloped neck, long pointed sleeves and a carriage skirt with a bow in back.

Re-embroidered Alencon lace trims the bodice and cascades down the skirt. 4 ¼

Responsible Woman for Sales Career

A leading Canadian Corporation invites applications from responsible women desirous of earning a better than average income. Past business or sales experience helpful but not necessary as the accepted candidate will undergo an intensive training program. Age should be between 30 and 50 married or single and should be able to drive. Pension plan, medical and other group benefits.

Only those keenly desirous of improving their present position should reply to:

BOX 43, ONTARIO INTELLIGENCER
Giving Full Particulars About Yourself.

THE FAMILY COUNCIL

Carmela F. — Their old neighborhood is unfit for human habitation.

Lillian D. — To them it's Park Avenue and Paradise rolled into one

* * *

Carmela F. — My parents have lived in the same apartment for 35 years. It's an old section of the Bronx, from which most of their neighbors had the good sense to move long ago. It used to be a comfortable residential neighborhood. It was a nice place for me and my sister to grow up in. But now it's become almost one hundred percent commercial and industrial. Factories, lofts and warehouses have sprung up where apartment houses, two-family homes and private dwellings used to stand. I want my folks to move. It's torture to visit them, amid the rubbish and smells. My children refuse to accompany me there. But my sister encourages our parents to stay put.

* * *

Lillian D. — Why disturb old people from their familiar surroundings? They don't see the block with the same eyes as we do. To them it's the garden-spot of the world and it spells home to them. There's where they've planted their roots. Their few remaining neighbors are closer to them than blood relations. It would kill them to be cut off from such ancient friendships. One takes care of the other's around there, better than is done in a family.

My parents don't want to move. And the only reason my sister keeps nagging about this is that she and her children find the trip to the old house distasteful. Too bad about them! My parents may be living in what looks like a slum to Carmela and others, but it's heaven to them.

* * *

The Council: Transplantation is always traumatic to some degree — whether it's a rose bush, a skin graft or an urban renewal project. Basically one deals with an uprooting, a removal from the familiar milieu to a strange one which may be antagonistic and repelling. And, in the case of the aged parents of these women, the roots are buried so deep and the surroundings are so nutritive that relocation — especially since it isn't compulsory — would probably be permanently injurious.

If Carmela's folks had no choice, that is if a government bulldozer were roaring at the door asking them to make way for a new highway, then her arguments would help them to make the best of a bad deal. They could be presented new friends, new furniture, more "company" coming to call. It would still be a sad move for them, but they'd accept it as inevitable and concentrate on whatever silver lined their clouds.

But as long as there's no outside reason for pulling up stakes, as long as the building is intact and permits a bearable standard of living for its inhabitants, we'd advise Carmela to come around to Lillian's way of thinking. Let these aged folk, really part of the halls and walls they occupy, live out the rest of their days in their familiar nooks. This is their haven, their Heaven, on earth, even though it appears unappealing to Carmela and other reluctant visitors.

A report of relocation of elderly people was offered recently by the Univ. of Chicago Medical School. It cited a sharp rise in the death rate over normal expectancy. Worse, it found an alarming increase in morticity among those aged who were merely anticipating a move — whether to a home for the aged, a hospital or another form of radical displacement. Dr. C. Knight Aldrich drew this conclusion from the study: "Don't relocate elderly people unless necessary." He adds that when it is necessary to dislodge them, psychological help to prepare them for the change can be life saving.

No, these aged parents get more than shelter from their old setting. They get prestige, continuity and a daily sense of "belonging."

Two Children Baptized at St. Andrew's

STIRLING — The ordinance of baptism was performed on Sunday morning in St. Andrew's Presbyterian Church, Stirling, by the Rev. R. A. Sinclair of Madoc.

Two children, Eric Douglas, son of Mr. and Mrs. Douglas McIntosh, Stirling, and Kerry Wayne, son of Mr. and Mrs. Bruce W. Jones of Stirling, were baptized.

Following the service Mr. and Mrs. Douglas McIntosh entertained approximately 20 guests to a buffet dinner at the home of her parents, Mr. and Mrs. Burton Morton, R.R. 2, Harold, Ontario.

The guests included the paternal grandparents, Mr. and Mrs. Sheldon McIntosh of Stirling, and the maternal grandparents, Mr. and Mrs. Burton Morton. The paternal great-grandfather, Mr. Charles Morton, Stirling, R.R. 1; also Dr. and Mrs. W. R. Hendry of Toronto, Mr. and Mrs. Jack Jones and Sharon, Belleville; Mr. and Mrs. Donald McIntosh, Ross and Bob, Mr. and Mrs. James McIntosh, Wayne and Bruce; Mr. and Mrs. Ronald Whiteman, all of Stirling, and Miss Lois Morton and brother Gordon Morton of Harold, Ontario.

Mr., Mrs. Ben Seale Honored On 50th Anniversary

ROSLIN — Fifty years married on September 29, Mr. and Mrs. Ben Seale of Roslin have been honored by their relatives and friends as well as being the recipients of numerous gifts and messages of congratulations.

Both long-time residents of the Eastern townships of Quebec, they came to Roslin six years ago to be near their only daughter, Mrs. John Fargey, and since that time have built an attractive home along No. 37 highway. Now a part of the community life, they have made innumerable friends, and have taken an active interest in the church activities, Mr. Seale at present serving as an elder on the Roslin United Church board, and his wife with the United Church Women's organization.

Mrs. Seale is the former Barbara Catherine Graham and, following their marriage, the couple operated a farm near Inverness, Quebec. Mr. Seale and his wife are both in splendid health.

On September 23rd, a family dinner was prepared in their honor at the home of their daughter, Dorothy, with over 30 in attendance, among whom were 12 guests from Inverness and Montreal.

On Wednesday, September 26 they received nearly 100 friends and neighbors at the Fargey home. Joining in the celebration with their daughter and son-in-law were two grandchildren, Scott and Lorraine Fargey.

Features of the two occasions were the cutting of two anniversary cakes.

The guests were invited to the dining room where Mrs. Milton Fargey and Mrs. Clarence Campell presided at the tea table and Mrs. Archie Graham and her daughter, of Smithfield, served.

Among the gifts presented them were a coffee table and hassock by the residents of the community and a lamp from Roslin United Church; a swivel rocker, upholstered in gold, by their daughter, Mrs. J. Fargey, Mr. Fargey and family, a fall-length mirror and magazine rack and a bouquet of roses from their Quebec relatives, while the Roslin UCW presented Mrs. Seale with a lovely bouquet.

Among the well over 100 cards and letters received were congratulatory messages from Prime Minister John Diefenbaker, Premier John Roberts of Ontario, Lee Grills M.P., and Clarke T. Rollins, M.P.P. The latter also personally presented them with a Province of Ontario plaque.

FURNITURE REFINISHING
DINING ROOM
BEDROOM SUITES
LIVING ROOM
FURNITURE
PHONE WO 2-6634
H. STEINPATZ & SON
CABINET MAKERS

SPECIAL INTRODUCTORY OFFER
enjoy vacuum-fresh coffee at 10¢ OFF *regular price*

the luxury look in Coats

It's a "Furry Tale" of fashion and beauty, luxury and warmth. Be sure to see these and the many others here now.

SIZES TO FLATTER YOUR FIGURE
Juniors', Petites', Misses' and Women's

IT'S FROM McNabbs
234 FRONT ST. Belleville, Ont.

White Swan Bathroom Tissue is the softest paper that ever dressed up a dainty bathroom. That's because it's spun to be soft. Spun to be strong, too. And sensibly perforated so the kiddies can't waste it. White Swan Tissue. Prettiest tissue you've ever touched.
WHITE SWAN Pink, Yellow, Aqua, White & single, double and four rolls packs.
THE E. L. SMITH & SON COMPANY

For Patients Allergic To Wheat

by Mary Moore

The response surprised me to a plea from Mrs. R. McN. for original recipes from mothers of celiac children printed here August 16th.

There are uncounted numbers of children allergic to wheat. Recently when I toured a large Canadian plant in Leamington with some other food editors and saw precooked rice cereal and "infantsoy" cereal, being manufactured, I asked their Home Economist if she had recipes using these grains for patients that were allergic to wheat. This is a very common allergy and a very difficult one, since were are a wheat flour producing and consuming nation. Miss Davies sent me the following recipes which have been carefully tested for patients allergic to wheat.

BROWNIE CHEWS

1-3 cup shortening, 2 squares unsweetened chocolate, 2 eggs, well beaten, 1 cup sugar, 1½ cups (infant) precooked rice cereal or infantsoy cereal, ½ teaspoon baking powder, ¼ teaspoon salt, ½ cup chopped nuts and 1 teaspoon vanilla.

Melt shortening and chocolate together in top of double boiler. Blend sugar and eggs; stir in precooked rice cereal or infantsoy cereal, baking powder, salt, nuts and vanilla. Add chocolate mixture; blend well. Spread in greased pan 8x8x2". Bake 25 minutes at 350 deg. Fahr. or until done. Cool and cut into squares. Dust with icing sugar.

RICE MUFFINS — Wheatless and Gluten-Free

1 cup unsifted rice flour, 3 teaspoons double-acting baking powder, ½ teaspoon salt, 4 tablespoons soft shortening, 4 tablespoons sugar, 2 eggs, separated, ¾ cup milk.

Measure rice flour, baking powder and salt and sift together twice. Cream shortening and sugar together. Add egg yolks; blend. Add flour mixture alternately with milk, a small amount at a time, beating after each addition until smooth. Fold in well-beaten egg whites. Fill well greased muffin tins 2-3 full and bake at 325 deg. Fahr. for 30 minutes. Makes 12 small muffins.

RICE FLOUR SPONGE CAKE (Wheatless)

¾ cup rice flour, sifted twice before measuring, 1-3 cup sugar, dash of salt, 2 eggs, separated, 1 teaspoon lemond juice and grated rind of ¼ lemon.

Sift together rice flour, sugar and salt. Beat egg yolks until thick and lemon colored. Add lemon juice and rind to egg yolks. Beat egg whites until stiff but not dry. Fold egg yolk mixture and flour mixture alternately in small amounts into beaten egg white with rubber spatula. Pour into a small loaf pan that has been lined with wax paper and buttered. Bake at 350 deg. Fahr. for 25 to 30 minutes.

RICE FLOUR DROP COOKIES (Wheatless)

2-3 cup rice flour, sifted twice before measuring, ½ teaspoon salt, 1 teaspoon baking powder, ¼ cup shortening or margarine, ½ cup sugar, ¼ teaspoon vanilla, 1 egg, 2 tablespoons milk.

Sift together rice flour, salt and baking powder. Cream shortening until light and fluffy. Add sugar gradually, beating thoroughly. Add vanilla and egg, and beat until well combined. Add rice-flour mixture and milk alternately, ending with rice-flour mixture. Chill dough ½ hour before baking. Drop by teaspoons on a greased cookie sheet. Bake at 375 deg. Fahr. for 12 to 15 minutes. Remove from pan while hot and cool on a rack. Yield: 3 dozen cookies, thin, brown-edged.

Evangelaires Take Charge Of Service

FRANKFORD — Frankford Full Gospel Tabernacle C.A.'s had as their guest on Friday evening, "The Evangelaires Trio" of R.P.B.C. Peterborough, Ontario.

Miss Marilyn King opened the meeting with singing the C.A. theme chorus, followed by prayer, led by Mr. David Strome of R.P.B.C.

Favorite choruses were sung. Miss King read the Scripture taken from Psalm 95. A sword drill followed. The trio sang two gospel numbers.

Miss Sharon Krause brought a message from 2nd Kings on "A Prayer for Vision". Miss Diane Chisholm brought a message from Nehemiah 2-18 on, "The Holy Spirit As Our Guide." The service closed with a time of prayer.

CHEMICAL VALLEY

Canada's greatest concentration of petrochemical industries is located in Sarnia, Ont.

ESKIMO POPULATION

Canada's Eskimos, thinly spread out over about 900,000 square miles, have the same language.

Mother's Helper

BIKE-RIDING in the skiddy season is hazardous, and your judgment of safety is better than that of your child. When there's ice or snow on the roads, riding shouldn't be permitted. Equally dangerous is the aftermath of smiling, when slippery gravel accumulates on the sides of bare roads.

© 1962, New York Herald Tribune Inc.

U.C.W. Meetings

HALLOWAY U.C.W.

HALLOWAY — The regular meeting of the Halloway United Church Women was held on Wednesday evening at the home of Mrs. Mervin Bowers with 13 members present.

Mrs. E. Morgan was in charge of the devotional, the theme being "Thanksgiving". "O Give Thanks Unto the Lord". The Scripture taken from Deuteronomy 8, was read by Mrs. E. Emerson and the meditation and prayers were given by Mrs. Morgan. Two poems "I Walked in Autumn Woods" and "We Thank Thee" were read by Mrs. F. Wellman and Mrs. A. Donaldson respectively.

The president, Mrs. Charles Hoffman opened the business and the minutes were read by Mrs. M. Bowers.

The treasurer reported $350. in the treasury and the allocation for the quarter yet to be sent in. An advance of $5 toward express charges on the overseas bale was granted and the offering amounted to $9.90.

A book certificate is to be sent to the minister the Rev. Robert Reid, a patient in Peterborough Civic Hospital.

The correspondence secretary read invitations to attend teas and bazaars, namely Marsh Hill on October 10th, Mt. Pleasant on October 16th; Plainfield, October 23rd and Stone Church on October 31st. Mention was made of the U.C.W.'s chances to cater again next year at Stirling Fair, which was accepted. Returns this year from same were most gratifying. It was decided to pay for 10 "World Friends" subscriptions for teh mission-ary group.

The next meeting of the U.C.W. to be held on October 17th at the home of Mrs. H. Morgan.

RED & WHITE SETS THE PRICE!

SAVE 9c — FANCY QUALITY — 15-oz. Tins

GREEN GIANT PEAS 5 for 89c

RED & WHITE FOOD STORES

SAVE 8c — CANADIAN CHEESE

KRAFT CHEEZ WHIZ 16-oz. Jar 59c

SAVE 8c

OMO DETERGENT Gt. Pkg. 79c

GOLDEN Book Dictionary — Vol. #5 THIS WEEK 99c (With $5. Purchase)

—FEATURING SPECIALLY SELECTED—

● VALUE CHECKED BEEF ●

ROUND STEAK or ROASTS lb. 87c | Rump ROASTS lb. 89c

Special Blended for Meat Loaves: GROUND BEEF CHUCK lb. 59c

For Meat Pies or Stewing: STEWING BEEF lb. 59c

SLICED: BEEF LIVER lb. 39c

SAVE 4c — 64-OZ. PLASTIC CONTAINER: JAVEX LIQUID BLEACH 43c

SAVE 8c — 1-LB. BAG: NABOB COFFEE 73c

SAVE 12c — ROYAL DELUXE: Robin Hood Cake Mixes 2 pkgs. 73c

SAVE 5c — 11-OZ. BTLS.: LIBBY'S CATSUP 2 for 37c

SAVE 2c — PKG.: AUNT JEMIMA PANCAKE FLOUR pkg. 21c

SAVE 4c: OLD TYME TABLE SYRUP 16-oz. Jar 27c

SAVE 20c — MAN SIZE — PKG.: FACE-ELLE TISSUES 3/79c

SAVE 16c — 9-OZ. JARS — WAGSTAFFE'S: Jam & Jellies with added Pectin 3/59c

6 TO PKG. — REG. 39c: Weston Raspberry Danish Buns 35c

—FROZEN FOOD FEATURES—

FRASERVALE — SAVE 6c: FISH & CHIPS 24-oz. pkg. 59c

SUPREME: GREEN PEAS 2-lb. econ. Bag 49c

—SUNSHINE FRESH FRUITS & VEGETABLES—

CALIFORNIA ICEBERG NO. 1: LETTUCE 2 heads 35c

NUTRITIOUS NO. 1: Green Cabbage 2 lge. heads 25c

SWEET JUICY SUNKIST: ORANGES 1-doz. 49c

BUCKLEY'S RED & WHITE

113 VICTORIA AVE. at William — DIAL WO 2-6122

OPEN EVENINGS 'TIL 9 EXCEPT WEDNESDAY—CLOSE 1.00 P.M.

KRESGE'S

CHILDREN'S SNOWSUITS

SPECIAL!

FIRST QUALITY JACKETS!

Children's warm, showerproof, poplin jackets — with quilted lining, zipper front closing and knit cuffs. Choose from the many styles featuring detachable hoods, Eskimo style hoods or pile lined split hoods. Handsome shades for wintry days including Brown, Loden, Royal, Red.

Sizes 4-6x. Only $4.99

BOYS' AND GIRLS' ALL WOOL JACKETS

Loden, Grey, Charcoal... Sizes 4-6x

BOYS' 100% NYLON JACKETS

Navy, Brown, Grey... Sizes 4-6x

$6.98 Each

TODDLERS' SNOWSUITS

Nylon snowsuits, with split or detachable hood and reinforced patches on knees. Royal — Red — Caribou. Sizes 2-3x.

$6.98

SNOWSUITS FOR CHILDREN

Neoprene Coated 100% nylon suit with hood, front zipper closing and double knees. Blue, Green and Gingertone. Sizes 4-6x.

$9.98 Each

TODDLERS' SKI SUITS

2-Piece nylon Gabardine suits ... with parka style hood and downhill ski pants ... Royal, Loden, Caribou. Sizes 2-3x.

$9.47

INFANTS' NYLON PRAM SUITS

Handy twin zippers down front, detachable hands and feet and fur trimmed drawstring hood make this Pram Suit easy to slip on and off. Pink, Blue and Yellow. One size only.

$7.47

INFANTS' BUNTING BAG

Cozy Chromespun Taffeta bag with zipper down front, flannel lining and hood with ribbon ties. One size only in Blue, Pink and White 3.33

SATISFACTION GUARANTEED OR MONEY CHEERFULLY REFUNDED

convenience plus...flavour

Gerber container conveniences for you—a big bonus in flavour for your toddler. Gerber Junior Foods are processed to preserve nature's own luscious flavours, and the utmost in nutritive values, too. Seasoning is added with a knowing touch to give them the "semi-grown-up" taste that toddlers like. Good examples of exceptional Gerber flavour: Gerber Spaghetti, Tomato Sauce and Beef and Gerber Meat Dinners . . . so delightful they'll tempt even a "disinterested" eater.

Gerber Baby Foods are prepared by specialists who devote all their efforts to making flavourful, nourishing foods for your baby.

1. SHOP-EASY LABEL — Variety names are right at the top of the label to speed selection ... save precious shopping time.

2. QUICK-TWIST CAP — A quick ¼ turn and the jar is open. Another ¼ turn recaps the jar to refrigerate any unused portion.

3. WIDE-TOP JAR — Makes it extra-easy to spoon out baby's food ... right down to the last bit in the bottom of the jar.

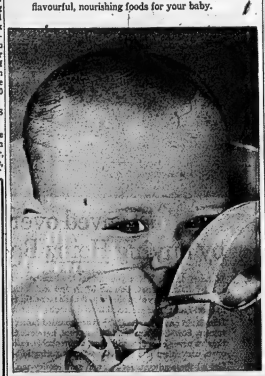

Babies are our business... our only business!

Gerber BABY FOODS

NIAGARA FALLS, CANADA

DRY CLEANING

SHIRT LAUNDERING

BY

Woodland

SOCIAL and PERSONAL

Weddings

McFARQUHAR - GREENLEAF

White gladioli and yellow chrysanthemums formed a lovely setting in Tabernacle United Church, Belleville, on Saturday, October 6, at 2.30 p.m. for a very pretty double-ring wedding when Lois Jean Greenleaf, of Toronto, daughter of Mr. and Mrs. Errol Allen Greenleaf, of Belleville, became the bride of Kenneth Arnold McFarquhar, of Scarborough, Ontario, son of Mr. Ernest Frank McFarquhar, of Scarborough, and the late Mrs. McFarquhar. The Rev. Morgan McFarlane officiated.

The wedding music was provided by Mr. Clifford Tempest, church organist, who accompanied the soloist, Mrs. Douglas Shaw in her rendition of "The Lord's Prayer," before the ceremony, and the "Twenty-Third Psalm," while the register was being signed.

Given in marriage by her father, the bride was charming in her off-white floor-length bridal gown of delustered silk with lace overblouse featuring lily-point sleeves. She wore a pearl pearl tiara, with elbow length veil, and carried a bouquet of yellow/ Sweetheart roses and white stephanotis.

She was attended by Miss Barbara Greenleaf, of Toronto, as maid of honor, and by Miss Marjorie Cross, of Toronto. Both attendants were gowned identically in blue delustered taffeta, in street-length, with matching shoes, feathered headdresses, and white gloves. They carried bouquets of white chrysanthemums.

The bridegroom was attended by Mr. Thomas Hammett, of Toronto. Mr. John Newman, of Toronto, cousin of the bridegroom, was usher.

The reception was held in the Pinnacle Room of Hotel Quinte, Belleville, where the bridal table was daintily appointed with white linen and centred by a three-tier wedding cake topped with three bells and lily-of-the-valley, and misted about the base with white tulle.

The guests were received by the bride's mother, who was attired in gold delustered satin with matching hat, and shoes. Her corsage was of blue-tinted carnations. The bridegroom's mother assisted, wearing a blue velvet gown with matching hat, and shoes. Her corsage was of pink carnations.

For the wedding trip to New York and Washington, D.C., the bride chose a grey-and-green English doeskin suit with brown accessories and corsage of yellow roses.

Guests were present from Comox, B.C.; Edmonton; Muscatine, Iowa; Rochester, N.Y.; Ottawa; Peterborough; Brockville; Toronto and Belleville.

Previous to her marriage the bride was entertained at miscellaneous showers held in Toronto; at the home of Miss Florence Dorcas, with Miss Marjorie Cross as co-hostess; at the home of Mrs. William Lawrence with Mrs. Thomas Hammett as co-hostess; and at the home of Mrs. William Dean, Jr. and by the co-workers of Manufactures Life Insurance Company. Mrs. S. L. Dean, of Belleville, entertained at a dessert party for her niece.

Mr. and Mrs. McFarquhar will reside at 108 Isabella Street, Toronto.

HUSTLE HIM OFF

NEW YORK (AP)—A man jumped up on stage into camera view during Sunday night's showing of the CBS television panel program, What's My Line? and remarked "I'm your second mystery guest." The man was on camera for only a few seconds and was quickly ushered off stage. No complaint was filed against the man, whose name was not learned.

ENGAGEMENT NOTICE

Mr. and Mrs. Archibald Frederick Pitt of R.R. No. 3 Madoc, wish to announce the engagement of their only daughter Beatrice Eileen to Roger Norman Salisbury, eldest son of Mr. and Mrs. Norman Salisbury, R.R. No. 7, Belleville. The marriage will take place at Hardwards United Church, R.R. No. 3, Madoc, on November 10th, 1962 at 2.00 p.m.

• • •

ENGAGEMENT NOTICE

Mr. and Mrs. Joseph Rochon, Belleville, announce the engagement of their daughter, Shirley Ann to Mr. Leonard Anthony Rumleskie, son of the late Mr. and Mrs. Anthony Peter Rumleskie, Barry's Bay. Marriage to take place on Saturday, November 3, 1962 at 10 a.m. in the Church of St. Michael the Archangel, Belleville.

• • •

MARRIAGE NOTICE

SHAW — BANKEY

On Thursday, October 4, at 4.00 p.m. at Bridge St. United Church Parsonage, by the Reverend Harry M. Davis, Kathryn Joan, daughter of Mr. and Mrs. Howard C. Bankey of Belleville to Mr. Ernest George Shaw, son of Mr. and Mrs. E. G. Shaw, of Willowdale, Ontario.

• • •

Miss Louise Fisher, and Miss Aria Woodcock of Belleville, and Miss Lois Gilmour, Middleton Park, graduate nurses of Belleville General Hospital School-of-Nursing left Friday for New Jersey, to continue their post graduate nursing, at Morristown Memorial Hospital.

• • •

Mrs. Allan McComb is a patient in Belleville General Hospital.

• • •

Mr. and Mrs. R. C. Wilkes from Belleville have been recent guests of Toronto's Park Plaza.

• • •

Recent guests of Mrs. A. Henderson were Mr. and Mrs. Lloyd Potts, of Detroit, and Mr. and Mrs. George Whaley, of Smithfield.

• • •

Mr. A. R. Nund, agent C.P. Express Company, had the misfortune to fracture his ankle. He is now convalescing at his home, Belleville, R.R. 1.

• • •

Mr. and Mrs. Harris Hull, and family, and the former's mother, Mrs. Walter Hull, and Mrs. Mandy Jones motored to Lake St. Peter, on Sunday, had lunch and dinner at Algonquin Lodge, and called at Mrs. Jones' former home, and friends.

• • •

Mr. and Mrs. Bruce Roberts, of Toronto, were Thanksgiving weekend guests of Mrs. W. Johnston, North Front Street.

• • •

Mr. Al Rickard has returned to Carleton University, Ottawa, after spending the holiday weekend with his family, at 255 Foster Avenue.

• • •

Miss Pat Richard has returned home after spending a week with Miss Kaye McKenzie, Columbus, Ontario.

• • •

Mr. and Mrs. Frank Lang, and Mr. Eugene Lang attended the funeral of their aunt, Mrs. Glena Bell Derbyshire, nee Lillian Bell, former Belleville resident in Brantford on Monday.

• • •

Ald. Ben Corke leaves today to attend the funeral of his mother, Mrs. G. B. Corke, who died in Vancouver, B.C. and who will be buried in Winnipeg, Manitoba.

• • •

Mr. and Mrs. Charles Hiles, 113 Queen Street, and Mr. and Mrs. Ronald Hiles have returned home after visiting with Mr. John Hiles in Chicago and vicinity.

Planning Program Topic At H-S Council

"Program Planning" will be the theme of the third and final session of a Presidents' Conference Series being presented by the Belleville and District Home and School Council at Bayview School, Dundas St. E.

Mrs. A. R. Garlepy, Peterborough, will be the guest for this evening. Mrs. Garlepy is the Ontario Federation vice-president for Area "C" and is a well-trained leader in the art of program planning.

Ontario Federation Publications which are recognized in educational circles as being foremost in the field will be on display and for sale. Free literature and guides for program planners will also be available.

Everyone is invited, especially Home and School presidents and program chairmen. There is no fee. Registration is at 7.30 p.m.

ANYTIME!
ANYWHERE!
Phone
CENTRAL
RADIO TAXI
WO 2-5353
for
Prompt - Efficient
Taxi Service

Shining Winter White

By ALICE ALDEN

Again snowy white casts its beauty over the new sartorial scene, every fashion house showing exquisite white in dresses, coats or suits.

We edited this beauty of a late afternoon-into-evening number from the Nat Kaplan collection for the fall season.

The dress employs white tropunto-patterned brocade for its slim skirt and white silk satin for the scoop-necked bodice.

This is a style that'll go right through the season.

BPW Clubs Sponsor University Training of African Student

Of particular interest to local residents will be the beautiful sheepskin scroll, being exhibited in the window of the Sally Shope on Front St.

The scroll is symbolic of the fact that the clubs of the Ontario Federation of Business and Professional Women's Clubs have undertaken to underwrite the university education of Miss Millicent Frazer, an African student from Sierra Leone.

Originally started as a project of the London, Ontario, B. & P.W. Club, and a one-year project, it was decided to enlarge the effort to include all Ontario clubs, and to make it possible for Miss Frazer to continue the entire term of her university training in Canada, with the help of the Business and Professional Women's Clubs.

The scroll, which is beautifully lettered in green against the natural buff colored background, and trimmed in gold, was prepared by Mrs. Shirley Woodcock and Mrs. Enid Richards of the Belleville Club and will be presented to Miss Frazer at the Ontario convention in Windsor, during the weekend of October 12, 13 and 14th next.

Mrs. Dorothy Brown, honorary treasurer for the provincial organization, also of Belleville, will present the scroll to the recipient. It is understood that Miss Frazer plans to enter the teaching profession upon the completion of her university education, and later return to her native Africa.

FREE TRAVEL

West Germany and Switzerland have concluded an agreement abolishing visas for refugees between the two countries.

Mother's Boy Best Liked By Jap Women

TOKYO (Reuters) — A "typical Japanese mother's boy" is the kind of man Japanese women want as a husband, according to a survey carried out by the monthly magazine Nippon.

The magazine's survey was based on three replies being published by three weeklies.

The features were entitled Five Single Men I'd Like to Recommend, Choose Your Husbands, and The Most Available Young Men in Various Occupations. Each carries the photographs, names and addresses of young bachelors, and their own descriptions of themselves.

In 10 days, one of the men received more than 14,000 letters and numerous telephone calls from young women wanting to meet him.

Results of the magazine's survey showed the energetic he-man type appeals to most girls. Statements they found attractive included: "I am full of fight," "I do not mind if I have to work at night," or "I am short-tempered."

Another statement favorably received was: "During my last vacation I went back to my home town and took an overnight pleasure trip with my mother."

The survey shows girls like a "mother's boy," however, only when they know the other lives in the country and will not come to live with her son when he is married.

The Experts Say

Getting Right Material Better Than Appearance

By EDNA BLAKELY

OTTAWA (CP)—Getting the right material for the job is more important than appearance when buying pots and pans, says the Canadian Association of Consumers.

In a bulletin issued to members after an investigation of the various materials, it says: "Because the cost frequently amounts to only a few dollars, little thought may be given to the suitability of material for use, and appearance becomes the factor of prime concern." And since no single material is necessarily best for all kinds of cooking, it's a good idea to be wary of buying a complete kit of pots and pans from door-to-door salesmen. A better bet is to select each pot with its function in mind.

"If one intends to buy a conventional frying pan, rather than electric, it is still hard to beat a good cast iron fry pan."

COSTS LITTLE

It's brittle, heavy, unattractive and tends to rust if not properly cared for, but it's inexpensive, a good conductor and absorber of heat which make it easy to cook with, and there is less likelihood of food being burned.

Some CAC comments on other materials:

Stainless steel—attractive and extremely durable, it is noncorrosive, easily cleaned, unaffected by acids and alkalis. But it's a relatively poor conductor of heat, has "hot spots" where burning occurs; and the copper or aluminum electroplated to the bottom of the pan, while making the utensil attractive, requires frequent cleaning.

"This does not mean we should buy no stainless steel pots and pans." The material, while not completely satisfactory for a frying pan or for pans to be used for direct heat cookery, is good for double boilers or for cooking food where a considerable quantity of water is used.

Aluminum—Thickness of the metal is the key. Thin pots and pans lose their shape, burn food and are "rarely a good buy." Cast aluminum is more popular, heavier and more costly, but it doesn't burn easily, is excellent for heat cookery and will last a lifetime, without losing its shape.

NOT A POISONOUS

"Some homemakers have been disturbed by the fact that food cooked in aluminum may be poisonous and there have been cases where aluminum saucepans have been discarded because of such a rumor. This fallacy has long been disproved; aluminum utensils are in no way harmful for food preparation."

Pyrex glass—good for oven cookery since it absorbs radiant heat. It's slow to heat but holds the heat and is not affected by acids and alkalis. A wire protector is recommended if used on direct heat. It's breakable and extreme heat may change the temper and causes breakage.

Pyroceram — attractive but expensive. It has considerable resistance to damage from temperature changes and can be used in the oven, for range cookery or for storing foods in a freezer. Some users say it has hot spots when used for frying or direct heat cooking.

Enamelware — its materials, a metal base with glass fused to it, haven't the same coefficients of expansion, and minute cracks may appear on the surface. Because scouring is likely to remove the glaze, a solution of soda and water should be used in cleaning. It can be made resistant to abrasion, acids, alkalis and corrosion, and it is relatively cheap. But porcelain enamel is not a good heat conductor and unless great care is taken food may burn.

To retread soles of worn galoshes or rubbers, use rubber cement to attach discs of felt to heel and center of sole.

MOUNTAIN CLIMBERS

A group of South Korean university students will attempt to climb 26,810-foot Nanda-?-in the Himalayas in March.

SETTLE REFUGEES

Brazil has agreed to the establishment of a settlement for Chinese refugees in the state of Parana.

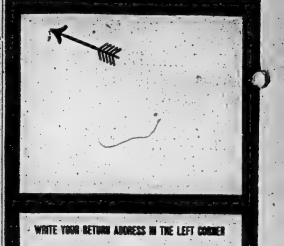

WRITE YOUR RETURN ADDRESS IN THE LEFT CORNER

... and help speed your mail! Just follow these four points to faster mail service every time you address an envelope:

1
Use full and correct name of person you're writing to.

2
Use full and correct address with Postal Zone Number in Canada's six "Zoned" cities.

3
Write your own return address and Postal Zone Number in upper left corner of envelope.

4
Write legibly.

CANADA POST OFFICE

PO-61-3A

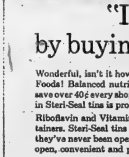

$19.95

BESIDES
Comforting FIT...

get the style that suits you best. See Dr. Locke Shoes in distinctive new styles for Fall.

Pumps Ties.

Locke

Discover Dr. Locke's famous "5-point-fit"

As advertised in GOOD HOUSEKEEPING and TODAY'S HEALTH

LESLIE'S
SHOE STORE LTD.
"Better Shoes Properly Fitted Mean Greater Value and Extra Comfort"
255 FRONT ST. WO 2-5359

"I saved over 40¢ by buying Heinz Baby Foods"

Wonderful, isn't it how you can get the best both ways by buying Heinz Baby Foods! Balanced nutrition for baby, and real savings. In fact, many mothers save over 40¢ every shopping trip. What's more, the flavour of Heinz Baby Foods, in Steri-Seal tins is protected from damaging light-rays.

Riboflavin and Vitamin C foods are guarded better than in other types of containers. Steri-Seal tins are tamper-proof, hermetically sealed so that you know they've never been opened before. Unbreakable, safe to handle and heat, easy to open, convenient and perfectly safe for storing left-overs.

Get all these advantages . . . and save money too. Buy Heinz Baby Foods in Steri-Seal tins. Heinz quality at regular prices!

HEINZ BABY FOODS 57

The good they do your baby now—lasts a lifetime

Jaunty Jumper

By GRACE THORNCLIFFE

Wool tweed is used for a jumper to wear over a sweater or blouse. This one has a bandstand-length skirt cut on the circular. It is just the ticket for showing colorful stockinged or high socked legs.

The jumper comes in heather tones of brown, mauve or blue. The mauve is particularly pretty worn with a pink sweater.

Mrs. H. Keefer Heads WHA Council

At Women's Auxiliaries' Regional annual meeting held in Kingston General Hospital, on September 26, Mrs. Harold Keefer of Trenton was named chairman of the Regional Council of Women's Hospital Auxiliaries for the Eastern Ontario Region and Mrs. T. W. Spear of Trenton was named secretary-treasurer.

A vice-president will be named from the Ongwanada Sanitarium Auxiliary in Kingston.

Mrs. Aitken of the St. Mary's on the Lake Hospital Auxiliary, Kingston, is the retiring president.

The annual meeting was held in conjunction with the Regional Hospital Council No. 9 annual meeting and Conference which was attended by over 80 delegates.

The Women's Auxiliaries carry on extensive volunteer programs in their hospitals and raise funds to provide the hospitals with those "extras" which cannot be included in the hospital budget but are so helpful to both staff and patients.

AOTS Men's Club Holds Ladies' Night

RAWDON—The annual ladies night of Rawdon circuit A.O.T.S. Men's Club was held Thursday evening in Mount Pleasant Church and hall with an attendance of approximately 60 members and their wives.

The group gathered in the church on arrival and at 7.30 p.m. they were escorted to the church hall. A toast to the Queen and the invocation followed. Kenneth Tompkins was Sgt.-at-Arms. The president Hugh Lyons introduced the head table guests. Robert Hoard voiced thanks to the members of the Young People's Union who catered for the delicious banquet and Miss Diane McAdam, president of the Y.P.U. replied. Mr. and Mrs. Craig Watson conducted a singsong and Mr. P. Mayhew of Picton delighted with three vocal selections playing his own guitar accompaniment.

The group then moved over to the church where the balance of the program was held. Orro Sharp conducted the devotional and Raymond McConnell gave the Fellowship report. Mrs. T. J. Riddell, Campbellford contributed two vocal selections. In the first her husband played the piano accompaniment and in the second selection he outlined in mute language with motions.

The Rev. Riddell gave an illustrated address with a splendid commentary showing pictures of Northern Ireland and many local scenes in this area.

President Lyons voiced appreciative thanks for the most informative and interesting set of slides.

DIAMONDS
RONALD KEEL
JEWELLER
206 Front St., at Victoria Ave.

Successful Living

(A Canadian Social Worker Helps with Human Problems)

Father Swears; Small Sons Imitate

DORIS CLARK

DEAR DORIS—My husband worked on a gang, and being with men most of the time it was understandable that his language was not the best. But now he is in the city to work and for some unknown reason his swearing has become every second word that he speaks. It is not the mild swearing by any means. It is the real gutter language that most men wouldn't even dream of saying in front of anyone.

Now our small boys are coming out with these words in front of their playmates. Please, what can I do? I have tried nagging him, ignoring it, and also went as far as to use the same language, hoping it would make him realize how vulgar it sounds, but to no avail. When he hears the boys say these words, he says it is his fault, but doesn't try to improve.—STUMPED.

* * *

DEAR STUMPED—Breaking someone else's bad habit is often beating your head against a wall. He resents it and resists you.

Let him know you no longer serve as his conscience—indeed, that it is his concern, not yours, how he talks. His shock must come from hearing the boys, or from the disturbed attitude of an employer or friend.

* * *

DEAR DORIS—My husband is fairly good through the week except if he is nervous. But he drinks Saturday night, goes to bed late, wakes up around 8 or 9 in the morning, drinks again. If we would like to sleep, he gets angry and starts fighting; and he drinks even more.

It happens every Sunday. After a few years of it, it's rather sickening as we never get a decent Sunday.

Should I go away for a while? Should I go to the social agency?—PUZZLED.

* * *

DEAR PUZZLED—Typical alcoholic behavior.

Both of your ideas are good. Going away, with your daughters, might bring him to his senses. And seeing a social worker could give you the nerve and know-how to deal with him.

* * *

DEAR DORIS—Mom is always saying I am wild, and need to be disciplined more. The girls I hang around with aren't that wild and are certainly not bad kids, but Mom always finds fault with them. My only brother, aged 14, gets his own way, but I ask for one little thing and there's a storm about it.

Doris, it's been this way ever since we were small. Now I am 16 and am afraid Mom isn't going to tell me the facts of life.—TROUBLED.

* * *

DEAR TROUBLED—You and your Mom are poles apart. A great pity! She forgets what it was like to be a teen-ager.

Do you carry your weight at home? Make your bed? Help with dishes, or cooking? There are ways you can show her you are growing up, and should have some rights.

I am sending you the name of a paperback about the facts of life.

* * *

CONFIDENTIAL TO N. J.—If your wife returns to Japan and has been struck off the family register (as being married and away) she will not be welcome. But she is not a Canadian citizen merely by virtue of having married you.

The Consulate of Japan will have to sort it out for you. I am sending you the address.

* * *

(Doris Clark, Master of Social Work, is a graduate of McGill, Toronto and McMaster universities, and has had broad experience in social work. If you would like help with your problems, write to her in care of this newspaper, enclosing a stamped, self-addressed envelope.)

Club Activities

U. C. MESSENGGERS

WOOLER — The October meeting of the United Church "Messengers" was held last Sunday in the church basement with a good attendance. Mrs. J. Putnam, Mrs. Noble Crosby and Mrs. William McKee were in charge.

The new study book, "Sun Hee and the Street Boy," was introduced and the children enjoyed the first chapter.

Mrs. Putnam led in worship. Patricia Down and Stevan Dorland took the offering.

Mrs. McKee distributed the "World Friends" magazine.

The meeting closed with a game led by Wayne Ormshaw.

SPEAKING OF MANNERS BY PATRICIA LEWIS

MAIL CALL

Question: Last Friday I was expecting a group of eight for dinner. Six arrived fairly promptly at seven o'clock. A half-hour later, I received a call from the other couple that they had been delayed and would be along in twenty minutes. When they still hadn't arrived by eight o'clock, I started serving dinner. They finally arrived mid-meal. After dinner, the wife apologized, but said, since she had phoned, that she expected I'd delay dinner until they arrived, and was embarrassed to walk in and find everyone eating. Perhaps I should have waited. Would it have been more correct to do so? I certainly didn't want to make them feel awkward, but I did have other guests to consider.—Mrs. H. A., Boston, Mass.

Answer: If the delayed couple had requested you hold dinner and you had agreed, then, in fairness to them, you would have had to do so. However, when they still had not arrived by the stated time, you were quite justified in starting dinner so as not to inconvenience other guests and perhaps ruin a perfectly good meal. The phone call may have excused their lateness somewhat, but it still didn't excuse their arriving so unpardonably late — an hour or so after they made the call.

Question: My husband belongs to a professional club, where we sometimes meet for cocktails when I join him in town for dinner or the theatre. I don't care to go there often, because he usually deposits me at a table — either alone or with strangers — and goes off to discuss business or club politics with other members. I've explained that I think such behavior is rude, but he says it can't be helped and that I'm just being a bad sport. How would feel if you were treated the same way? — Mrs. R. H., Huntington, N.Y.

Answer: Like blowing my stack. True, in a professional club, a night lax by a little more tolerant about mixing business with purely social activity. But if your husband does have to speak to others for any length of time, it would be more courteous to invite them to your table, introduce you properly, then dispose of the business at hand as quickly as possible. A host's first obligation is always to his guest. Just because you happen to be related by marriage doesn't excuse such thoughtless behavior on the part of your husband.

QUINTE'S ANNUAL FALL

DECORATE NOW!

Wallpaper SALE

—STARTS THURSDAY, OCTOBER 11th—

Over 300 PATTERNS

DISCONTINUED LINES OF DELUXE SUNWORTHY WALLPAPERS

STUDIO MASTERPIECES ½ PRICE CANADIAN ORIGINALS

AND MANY OTHER WONDERFUL SPECIALS

PLASTIC-COATED, NON-PASTED REAL ECONOMY
Regular to 60c
39c Per Single Roll

READY-PASTED WASHABLE PLASTIC-COATED
Regular to 79c
49c Per Single Roll

EXCELLENT QUALITY READY-PASTED PLASTIC COATED
Regular to 99c
59c Per Single Roll

SUPER VALUE ROOM LOTS AS LOW AS..... $2.49

Original Tile-Like Wall Covering
CONGOWALL
For bathrooms and kitchens.
Choice of 8 colors .....
59c Linear Foot

The "Eastern" Accordion
FOLDING DOOR
Installs in minutes.
32" wide by 80" long .....
$9.95 Each

LATEX SATIN
WALL PAINT
12 beautiful colors and white.
$4.99 Gallon
Quarts $1.49

SEMI-GLOSS
PAINT
For kitchens, bathrooms, woodwork. 12 colors and white.
$6.29 Gallon
Quarts $1.89

Miracle Polyphane
PLASTIC SHEETS
8 Ft. x 12 Ft.
Cover floors and furniture. A multitude of uses.
Regular 98c..... ONLY 69c ea.

PAINT BRUSH SPECIAL
"SATELLITE"
Good quality, pure bristle — 2"
Regular $2.49. Only $1.49

ALL - METAL VENETIAN BLINDS WITH EVERY FEATURE YOU WANT!

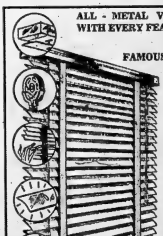

FAMOUS Airlume BLINDS

No wonder Airlume is America's most popular all-metal blind—it gives you every important feature and yet the price is amazingly low. Come in today . . . see and choose these lovely Airlume All-Metal Venetians in gleaming DuPont Plastic for every window in your home.

- 24", Smaller Head, Enclosed
- Self-Adjusting Tilter
- Extra-Flexible Steel Slats, Durable Plastic Finish
- One-Piece Metal Bottom Rail
- Exclusive Keyhole Cord Device, Hole Removable Easy as ABC

WHITE PLASTIC TAPES
21 to 36 in. wide by 64 in. long.

Eastern $5.98 ea.

— COME EARLY WHILE THE SELECTION IS GOOD —

"ON THE MARKET SQUARE"

QUINTE PAINT & WALLPAPER LTD.
18 McANNANY ST. BELLEVILLE DIAL WO.8-5721

NOW OPEN FRIDAY EVENINGS UNTIL 9

55TH YEAR IN BELLEVILLE

WEEKEND SALE OF FINE
FUR JACKETS
$288.
REGULAR VALUES TO $425.
THURS. - FRI. - SAT.

For jacket time is just around the corner. Right now, at the beginning of the fur season, you can be the proud owner of one of these very popular little fur coats at a really nice saving. Choose from

BLACK DYED PERSIAN LAMB
BROWN DYED PERSIAN LAMB
NATURAL GREY PERSIAN LAMB
DYED CHINA MINK
DYED BROWN SQUIRREL
CANADIAN BEAVER

PAY $25.64 DOWN
AND $25.70 FOR 10 MONTHS

WOODLEY FURRIERS
273 FRONT ST. OPEN FRI. TO 9 P.M.

SOCREDS

(Continued From Page 1)

gal," Mr. Fleming said.

He said the cabinet had authority in the Customs Tariff Act and the Financial Administration Act to impose the surcharges. He cited the Bretton Woods agreement and the Export and Import Permits Act as the legal backing for knocking down the tourist exemptions.

Mr. Fleming said the legality of the government's orders-in-council on June 24 is not in question unless the opposition wants to question the advice given the cabinet by the department and justice minister, E. A. Driedger—one of the "law officers of the Crown."

"If anybody questions it he has the right to go to the courts," he said.

Mr. Martin, member for Essex East. The justice minister had not proved that the cabinet's action was legal—he had simply said the government had obtained advice from the law officers of the Crown.

Mr. Martin said the opposite view is that Parliament is the only body which can give the authority to levy taxes. Mr. Martin said, "I know of no instance, none whatever."

"There is a contrary view," Customs Tariff Act gave the government power to take certain steps necessary to promote trade with all countries. Raising duties certainly did not violate the trade agreement.

At the root of the parliamentary system was the principle that the Commons can assert its authority over the government would not be "inconvenienced" with the general election that would flow from the government's defeat in the Commons? Would MPs allow this principle to be violated just so they would not be "inconvenienced" with the general election that would flow from the government not only acted illegally but would not seek Parliament's sanction.

Mr. Martin asked.

A&P

CANADA CHOICE A&P PEACHES

Start the day or end the meal with juicy, healthful A&P peaches.

All Prices Shown In This Ad Guaranteed Through Saturday, Oct. 13th, 1962

SPECIAL THIS WEEK!

3 28-fl-oz tins $1.00

Regular Price tin 35¢

SAVE 5¢

CASE OF 24 TINS $8.00 — SAVE 40¢

ROASTING HAMS

FRESH WHOLE or HALF

lb 59¢

GROUND CHUCK FRESH ALL BEEF lb 59¢

Choice, Meaty
PORK SPARERIBS lb 59¢

Choice Quality
BEEF HEARTS lb 35¢

Maple Leaf, Sliced
BEEF BOLOGNA lb 43¢

Schneider's Jellied Pork
HEADCHEESE 12-oz plastic bowl 39¢

Sea Sealed, Ocean
PERCH FILLETS 1-lb pkg 33¢

Choice Quality, Sliced
PORK LIVER lb 33¢

Maple Leaf or Swift Brookfield, Skinless, Fore
PORK SAUSAGE lb 59¢

Essex Brand, Vac Pac Rings
POLISH SAUSAGE lb 69¢

Allgood, Smoked, Sliced, Rindless
SIDE BACON 1-lb pkg 69¢

Wheatley Brand, Cooked
COD PORTIONS lb 49¢

A&P "New Pack", Choice Quality — Reg. Price 2 tins 47¢—SAVE 18¢
Tomatoes 5 28-fl-oz tins 1.00
Case of 24 Tins $4.80 — SAVE 84¢

"New Pack", Choice Quality — Reg. Price 2 tins 31¢—SAVE 9¢
A&P Peas 7 15-fl-oz tins 1.00
Case of 24 Tins $3.42 — SAVE 30¢

IT'S NEW!
JANE PARKER SLICED
CHEESE BREAD 12-oz loaf 19¢

Jubilee — Reg. Price pkg 27¢—SAVE 4¢
CHEESE SLICES 2 8-oz pkgs 49¢
(Mild, Nippy, Pimento, Swiss)

Table Syrup — Reg. Price btl 53¢—SAVE 4¢
OLD TYME 32-fl-oz bottle 49¢

Stems and Pieces
MUSHROOMS LEAVER 4 10-fl-oz tins 1.00

"New Pack", Henley Choice Quality
PEARS BARTLETT 4 20-fl-oz tins 1.00

A&P Bakery Features

JANE PARKER
RAISIN PIE large 24 oz pie each 39¢
REG. PRICE EACH 49¢ — SAVE 10¢

Jane Parker — Reg. Price each 39¢—SAVE 10¢
ENGLISH FRUIT CAKE each 29¢

Jane Parker Sliced — Reg. Price loaf 21¢—SAVE 7¢
BREAD Cracked Wheat 2 24-oz loaves 35¢

More Savings at A&P!

Cream of Tomato — Reg. Price 2 tins 25¢—SAVE 5¢
HEINZ SOUP 4 10-fl-oz tins 45¢

Monarch Pouch Pak — Reg. Price 2 pkgs 31¢—SAVE 4¢
CAKE MIXES 2 10-oz pkgs 27¢

Luncheon Meat — Reg. Price tin 53¢—SAVE 8¢
PREM CANNED 12-oz tin 45¢

Reg. Price pkg 49¢—SAVE 4¢
Dare Cookies 1-lb pkg 45¢
CHOC. CHIPS

Bread, Fine or Wide — Reg. Price 2 pkgs 31¢—SAVE 2¢
NOODLES LANCIA 2 12-oz pkgs 29¢

White Swan — Reg. Price pkg 53¢—SAVE 4¢
TOILET TISSUE pkg of 4 rolls 49¢

FRESH FRUITS & VEGETABLES

California New Crop, Firm Ripe
TOMATOES
No. 1 Grade
cello tube 19¢

California, New Crop, No. 1 Grade
LETTUCE Large Firm Heads each 19¢

Ontario Grown, Fancy Grade, Finest for Eating
SNOW APPLES 3-lb cello bag 25¢

New Crop, Valencia, Full of Juice, No. 1 Grade
ORANGES 5-lb cello bag 69¢

FROZEN FOODS

A&P PEAS 2 12-oz pkgs 39¢
FANCY QUALITY

Clearbrooke
RASPBERRIES Reg. Price pkg 35¢—SAVE 5¢
3 15-oz pkgs 1.00

Pork, Chicken, Beef, Turkey, Reg. Price 3 pkgs 79¢—SAVE 16¢
YORK PIES 4 8-oz pies 89¢

SEA SEALD FISH & CHIPS
2 16-oz pkgs 89¢ SAVE 9¢

Vanilla Windsor Wafers
MANNING BISCUITS

FALL PANCAKE FESTIVAL

Aunt Jemima
PANCAKE MIX pkg 39¢

Crown Brand
CORN SYRUP 16-oz pkg 23¢
2-lb tin 37¢

THE GREAT ATLANTIC & PACIFIC TEA COMPANY LTD.
A&P FOOD STORES
A&P MEANS DEPENDABILITY

LIPSON'S GIGANTIC 88c DAYS

THE BIGGEST VALUES YOU CAN GET FOR 88c !!

Men's Brief and Tops
Fine quality. S-M-L.
2 for 88c

Men's Warm Wool Gloves
Choice of colors.
pr. 88c

Men's Cotton Work Gloves
Grey or brown canvas.
2 prs. 88c

Men's Cotton Tee Shirts
White & Colors. S-M-L.
88c

El-Gance Seamless Nylons
First quality. 8½ to 11.
2 prs. 88c

Men's Sturdy Work Sox
Wool or Nylon
pr. 88c

Modess or Kotex Pads
Reg. style. 12 in box.
2 bxs. 88c

Men's Fine Nylon Socks
Stretchy type. Fits 10-13.
pr. 88c

36" Print Broadcloths
Fresh, clean colors.
2 yds 88c

Women's Rayon Half Slips
Rayon tricot. S-M-L.
ea. 88c

Fancy Cotton Guest Towels
Assorted patterns.
2 for 88c

Girls' Baby Doll Pyjamas
Sizes 7 to 14
ea. 88c

Men's 3-Pce. Underwear
Cream cotton. S-M.
ea. 88c

Plastic Toys
Bears . . . Trucks, Tractors, Phones, Cradles, etc.
ea. 88c

Men's Broadcloth Boxer Shorts
Ass't'd. patterns. S-M-L
pr. 88c

Girls' Blouses
Fine quality cotton. 3-6x.
ea. 88c

Boys' Wooltex Drawers
Brushed cotton. S-M-L.
ea. 88c

Kiddies' Corduroy Jeans
Unlined style. Washable. 3 to 6x
88c

Men's Plastic Raincoats
Grey Color. S-M-L.
ea. 88c

Kiddies' Cotton Flannel Shirts
Plaid patterned. 3-6x.
ea. 88c

3 BIG DAYS

★ *THURSDAY*
★ *FRIDAY*
★ *SATURDAY*

Kiddies' Long Sleeved Jerseys
Sizes 1 to 6x. Each 88c

Children's Washable Corduroy Crawlers
9 to 18 months. Each 88c

Baby Blankets
Reg. $1.29. Plaid or plains, each 88c

Toss Cushions
Big choice of colors — styles.
ea. 88c

Flake Foam Pillows
Soft, plump, buoyant.
ea. 88c

Fancy Cotton Terry Towels
Large size. Absorbent, each 88c

3-Pce. Luncheon Sets
Hand loomed . . . pretty designs. Set 88c

Boys' Pyjamas 1.88
Broadcloth or flannelette.
6 to 16. Pair .....

Men's Flannel Work Shirts
Cotton in plaid patterns.
14½ to 18.
1.88

Men's Horsehide Work Gloves
and Mitts . . . big value.
1.88

Women's Fine Quality Slips 1.88
Acetate and nylon. 34 to 50 ....

Women's Rayon Tricot Gowns 1.88
Long and shortie styles. S-M-L ..

Lipson's
STORES LIMITED (1958)
NO LOWER PRICES IN TOWN!

Women's Cotton Pyjamas
Shortie, ¾ style. S-M-L.
1.88

Men's L.S. Sports Shirts
Fine rayon. Sizes S-M-L.
1.88

Girls' Flannelette Pyjamas
Colorful patterns. 7-14.
1.88

Boys' Lined Jeans
Boxer, half waist. 8 to 12 years.
2.88

Girls' Unlined Corduroy Slims
Colorful . . . smart. 7-14.
1.88

Men's Pyjamas
Broadcloth & flannelette.
S-M-L.
2.88

Girls' Long Sleeve Blouses
Choice of styles. 7-16.
1.88

Men's Fine White Shirts
Fused collars. Sanforized.
14½ to 17.
2.88

Boys' Corduroy Sports Shirts
Pinewale, in colors. 3-6x.
1.88

Men's Corduroy Sports Shirts
Fine wale 2-way collar — S-M-L.
2.88

Boys' Lined Jeans
Corduroy, denim. 3 to 6x.
1.88

Men's Deerskin Work Shirts
Heavy quality . . . plaids. 14½ to 18.
2.88

Misses' Smart Corduroy Slims
Trim and slim. 10-18.
1.88

Men's Unlined 9-oz. Jeans
Sanforized shrunk . . . 30 to 44. Pair
2.88

Candy Tuft Pillow Slips
Tex-Made, 42" size.
1.88 pr.

Women's Gowns and Pyjamas
Flannelette. S-M-L
2.88

Boys' Rayon Sports Shirts
Colorful. Smart, 8 to 16.
1.88

Girls' Lined Corded Jeans
Corded cotton . . . warm lining. 7 to 14.
2.88

Men's Warm Sweat Shirts
Fleeced lined. White and colors. S-M-L.
1.88

Tiny Tot Flannelette Diapers
Soft, sanitary 12 in pkg.
2.88

Misses' Italian Wool Slims 2.88
95% wool, 5% nylon. 10 to 18 ...

Wabasso Anniversary Cotton Sheets 2.88
81"x100". Reg. $4.98 each .....

Sun Valley Blended Blankets 3.88
72"x84". Viscose and nylon. Ea...

72"x90" Flannelette Blankets 3.88
First quality. Whipped singly, pr.

Misses' Ban-lon Pullovers 3.88
Pastel shades. 14 to 20. Each ....

Women's Cotton Dusters 3.88
Allover patterns . . . button front, loose. S-M-L .....

Misses' Arnel Skirts 3.88
Pleated style . . . in plain colors. 10 to 18. Each .....

Men's Fine Trousers 4.88
Well tailored . . . new shades. 30 to 44. Plus alterations .....

Tex 72"x90" Flannelette Blankets 4.88
Subs. of higher priced line. Pr....

Misses' Ban-Lon Cardigans 4.88
Pastel shades. Sizes 14 to 20 . . .
Special, each .....

Kiddies' 1-Pce. Snowsuits 7.88
Full zipper front . . . quilted lined. 2 to 3x. Each .....

Girls' Lined Kar Coats 8.88
Weather wise fabric . . . quilted lined. Hooded. 7 to 13 .....

Children's Nylon Ski Suits 9.88
Quilted lined . . . two piece style . . . zippered jacket. 4 to 6x .....

Girls' Wool Coats 12.88
Quilted lined . . . all wool, fur fabric collars. 7 to 13..

Kiddies' Pile Ski Suits 12.88
Thick pile fabric . . . 2-pce. style . . . sizes 2 to 3x . . .
Special .....

8 Pontiacs! Free!

25 MILLION LUCKY GREEN STAMPS

8 GRAND PRIZE WINNERS EACH RECEIVE CHOICE OF 1,500,000 LUCKY GREEN STAMPS or . . .

A NEW 1963 PONTIAC!

240 EXTRA WINNERS

20 BIG WINNERS of up to 50,000 STAMPS each WEEK for 12 WEEKS

GET ENTRY FORMS WITH FULL DETAILS FROM CASHIERS

Extra 1500 LUCKY GREEN STAMPS

75 EXTRA STAMPS — With Coupon & Purchase 6-oz. Jar TRIUMPH **Instant Coffee** $1 Coupon Exp. Oct. 17	75 EXTRA STAMPS — With Coupon & Purchase 2 lb. Carton BAKER'S JIFFY **Chocolate Drink** E2 Coupon Exp. Oct. 17	50 EXTRA STAMPS — With Coupon & Purchase Volume 3 "ILLUSTRATED ATLAS of TODAY'S WORLD" E3 Coupon Exp. Oct. 17
50 EXTRA STAMPS — With Coupon & Purchase 6 fl. oz. Bottle **RESDAN** E4 Coupon Exp. Oct. 17	50 EXTRA STAMPS — With Coupon & Purchase Large Bottle LOTION or LIQUID **LUSTRE CREME** E5 Coupon Exp. Oct. 17	50 EXTRA STAMPS — With Coupon & Purchase One Man's Hard or Women's Med. COLGATE **TOOTH BRUSH** E6 Coupon Exp. Oct. 17
50 EXTRA STAMPS — With Coupon & Purchase 32 fl. oz. Plas. Bottle Instant Soak for Dishes **DEBBIE** E7 Coupon Exp. Oct. 17	50 EXTRA STAMPS — With Coupon & Purchase Two 48 fl. oz. Tins CLARK'S FANCY **TOMATO JUICE** E8 Coupon Exp. Oct. 17	50 EXTRA STAMPS — With Coupon & Purchase One 12's Pkg. REGULAR **MODESS** E9 Coupon Exp. Oct. 17
50 EXTRA STAMPS — With Coupon & Purchase Any Three 15-oz. Tins SOCIETY **Dog & Cat Food** E10 Coupon Exp. Oct. 17	50 EXTRA STAMPS — With Coupon & Purchase 32 fl. oz. Tin JOHNSON'S **Clear Liquid Wax** E11 Coupon Exp. Oct. 17	50 EXTRA STAMPS — With Coupon & Purchase 14½-oz. Pkg. GATTUSO **PIZZA PIE MIX** E12 Coupon Exp. Oct. 17
50 EXTRA STAMPS — With Coupon & Purchase 16-oz. Pkg. BETTY CROCKER **Angel Food Mix** E13 Coupon Exp. Oct. 17	50 EXTRA STAMPS — With Coupon & Purchase 64 fl. oz. Jug APPLE, ORANGE or FRUIT PUNCH **Coronation Drink** E14 Coupon Exp. Oct. 17	25 EXTRA STAMPS — With Coupon & Purchase Any one of 14 Titles "GOLDEN LIBRARY of KNOWLEDGE" BOOK E15 Coupon Exp. Oct. 17
25 EXTRA STAMPS — With Coupon & Purchase 12-oz. Pkg. QUAKER **CORN FLAKES** E16 Coupon Exp. Oct. 17	25 EXTRA STAMPS — With Coupon & Purchase 12-oz. Pkg. **CORN CHEX** E17 Coupon Exp. Oct. 17	25 EXTRA STAMPS — With Coupon & Purchase 11-oz. LADY PATRICIA Soft Style or Firm **HAIR SPRAY** E18 Coupon Exp. Oct. 17
25 EXTRA STAMPS — With Coupon & Purchase 12 fl. oz. Jar Pimento Manzanilla **McLarens Olives** E19 Coupon Exp. Oct. 17	25 EXTRA STAMPS — With Coupon & Purchase 32-oz. Tin ROSEMOUL **LIGHTER FLUID** E20 Coupon Exp. Oct. 17	25 EXTRA STAMPS — With Coupon & Purchase 20-oz. Tin E. D. SMITH **Peach Pie Filling** E21 Coupon Exp. Oct. 17
25 EXTRA STAMPS — With Coupon & Purchase Two 12-oz. Tins CLARK'S **IRISH STEW** E22 Coupon Exp. Oct. 17	25 EXTRA STAMPS — With Coupon & Purchase 2-lb. Tin BEEHIVE **CORN SYRUP** E23 Coupon Exp. Oct. 17	25 EXTRA STAMPS — With Coupon & Purchase Two 1-lb. Pkgs. ROSE REGULAR **MARGARINE** E24 Coupon Exp. Oct. 17
25 EXTRA STAMPS — With Coupon & Purchase 5-oz. Pkg. BORDEN'S **CHEESE SLICES** E25 Coupon Exp. Oct. 17	25 EXTRA STAMPS — With Coupon & Purchase Any Two Pkgs. Golden Acres Frozen **VEGETABLES** E26 Coupon Exp. Oct. 17	25 EXTRA STAMPS — With Coupon & Purchase 12-oz. Tin BURN'S **SPAM** E27 Coupon Exp. Oct. 17
25 EXTRA STAMPS — With Coupon & Purchase 25-lb. Pkg. PURINA **DOG CHOW** E31 Coupon Exp. Oct. 17	25 EXTRA STAMPS — With Coupon & Purchase Two 20-oz. Tins AYLMER **BEANS** With Pork E32 Coupon Exp. Oct. 17	25 EXTRA STAMPS — With Coupon & Purchase 2-oz. Pkg. BETTY CROCKER **Frosting Mixes** E33 Coupon Exp. Oct. 17
25 EXTRA STAMPS — With Coupon & Purchase 16-oz. Pkg. **ROMI SPAGHETTI** or **ELBOW MACARONI** E36 Coupon Exp. Oct. 17	25 EXTRA STAMPS — With Coupon & Purchase 19½-oz. Pkg. **CHEERIOS** E39 Coupon Exp. Oct. 17	25 EXTRA STAMPS — With Coupon & Purchase 1-lb. Pkg. PENNYWISE CHOPPED **Beef Steakettes** E40 Coupon Exp. Oct. 17

SPECIAL! LOBLAWS KITCHEN PRIDE
CHERRY PIE REG. PRICE 49¢ ..... EACH **44¢**

SPECIAL! HOSTESS ASSORTED
CRISPY ICE WAFERS 25 BIG PKG. **25¢**

SPECIAL! HOSTESS
Chocolate Chip Cookies 48 BIG P.K.G. **35¢**

SPECIAL! WESTON'S
CHOCOLATE WAFERS 25 BIG P.K.G. **19¢**

SPECIAL! HOSTESS
MARSHMALLOWS ..... 1 LB. CELLO BAG **29¢**

SPECIAL! LOBLAWS
VALENCIA CAKE ..... EACH **35¢**

● FROZEN FOODS ●

SPECIAL!
TREESWEET ORANGE JUICE 2 6 FL. OZ. TINS **35¢**

SPECIAL!
Mama Mia Party Pizza 7 OZ. PKG. **29¢**
AVAILABLE IN MOST MARKETS

SPECIAL!
STOKELY FANCY TOMATO JUICE ..... 3 20 FL. OZ. TINS **31¢**

SPECIAL! NO. 1 WHITE, BLUE LABEL
BEEKIST HONEY ..... 1 LB. CARTON **45¢**

SPECIAL! ALL VARIETIES
Betty Crocker CAKE MIXES ..... 3 18-OZ. PKGS. **1.00**

SPECIAL! HANKY OR CHUBBY
KLEENEX TISSUES ..... 3 PKGS. **43¢**

SPECIAL!
SUPER SUDS LIQUID DETERGENT ..... 64 FL. OZ. PLASTIC BTL. **87¢**

SPECIAL!
SOFT-RITE TOILET TISSUE ..... 2 2 ROLL PKGS. **47¢**

LEAN PORK SHOULDER ROAST ... LB. **45¢**

SPECIAL!
LEAN PORK BUTT ROAST ..... LB. **53¢**

SPECIAL!
MINCED BEEF "IDEAL FOR MEAT LOAF OR HAMBURGERS" ..... LB. **45¢**

SPECIAL! "ADD YOUR FAVOURITE SEASONING"
MINCED BEEF, PORK & VEAL COMBINATION PACKAGE ..... LB. **49¢**

SPECIAL! Save Coupon for 25 Extra Lucky Green Stamps PENNYWISE
CHOPPED BEEF STEAKETTES ..... LB. PKG. **55¢**

● FRESH FROZEN FISH — PAN READY ●

SPECIAL!
CHOICE HADDOCK FILLETS ..... LB. PKG. **39¢**

SPARKLING FRESH PRODUCE FEATURES!

Garden Fresh! Tender, Mild, Flavourful!
FRESH BROCCOLI ..... A LARGE SIZE BUNCH **29¢**

From Sunny California! Large, Clusters! Honey-Sweet!
SEEDLESS GRAPES ..... 2 POUNDS **35¢**

Garden Fresh From California! For Zesty, Flavourful Salads!
GREEN PEPPERS ..... 4 GOOD SIZE **29¢**

LOBLAWS

25 EXTRA STAMPS — With Coupon & Purchase Any 4 Pkgs. HEINZ Country Good **SOUP** E28 Coupon Exp. Oct. 17	25 EXTRA STAMPS — With Coupon & Purchase Any Size Piece LOBLAWS **MILD CHEESE** E29 Coupon Exp. Oct. 17	25 EXTRA STAMPS — With Coupon & Purchase 24-oz. Jar WETHEY'S **PURE PLUM JAM** E30 Coupon Exp. Oct. 17
25 EXTRA STAMPS — With Coupon & Purchase Two 1-oz. Pkgs. 3 MINUTE **POPCORN** E34 Coupon Exp. Oct. 17	25 EXTRA STAMPS — With Coupon & Purchase Any Two Pkgs. SUPER SOFT **SPONGES** E35 Coupon Exp. Oct. 17	25 EXTRA STAMPS — With Coupon & Purchase 2-oz. Pkg. FRENCH'S **SPAGHETTI SAUCE MIX** E36 Coupon Exp. Oct. 17
25 EXTRA STAMPS — With Coupon & Purchase Two Heads **LETTUCE** E41 Coupon Exp. Oct. 17	25 EXTRA STAMPS — With Coupon & Purchase Cello Pkg. FRESH **TOMATOES** E42 Coupon Exp. Oct. 17	25 EXTRA STAMPS — With Coupon & Purchase Two Cello Pkgs. FRESH **SPINACH** E43 Coupon Exp. Oct. 17

ENJOY SAVING LUCKY GREEN STAMPS

25 EXTRA STAMPS — With Coupon & Purchase 7-oz. Tin COPPER KETTLE **Boneless Chicken** E37 Coupon Exp. Oct. 17	
25 EXTRA STAMPS — With Coupon & Purchase 2-lb. Poly Bag McINTOSH **APPLES** E44 Coupon Exp. Oct. 17	

Second Section

The Ontario Intelligencer

Pages 13 to 24

BELLEVILLE, ONTARIO, WEDNESDAY, OCTOBER 10, 1962

N.B. Farmer Loses Fight To Remain on Property On Fringe of Army Camp

FREDERICTON (CP) — A rugged old New Brunswick farmer and woodsman has lost his six-year fight to remain in his ramshackle home on the fringes of the army's 427-square mile Camp Gagetown near this provincial capital.

Nell Harnish, 62, who holds that man's home is his castle and has displayed a small arsenal to defend it, during the weekend came face to face with the one fear he exhibited in his struggle to stay home.

His house and land, expropriated by the army in 1954 to build the biggest army camp in the Commonwealth, Saturday became the last civilian-occupied property on the base to be turned over officially to the army.

Harnish, who at various times wielded three guns—two rifles, a .22 and a .303, and a shotgun—to outmanoeuvre the army and repel the RCMP and the Sunbury county sheriff, quietly met defeat Saturday.

The takeover came apparently when Harnish was served a writ after he entered a car driven to his property by the sheriff, RCMP and Fredericton lawyer H. A. Hanson who was charged by the Crown to get him off the land.

BURN SHACK

When the pressure was on two summers ago to move him from the 1ar-paper dwelling he admitted to porters:

"I'm afraid they'll burn it if they get me away some day."

Saturday, medical officers deemed the little house a health hazard. It was burned after his furniture was removed and stored.

Other buildings were spared until other belongings were removed. Besides his 30-by-20 foot one-room shack, he owned four other buildings, a cow and a horse.

"It's not very much, but it's mine," he once said proudly . . . then they can't take a man from his home." he had said in the same sentence.

It could not be learned Tuesday night where Mr. Harnish and his children are sheltered.

It is known that Mr. Harnish entered hospital in Fredericton some time Saturday. He was released Monday after a brief bout with pneumonia. The old woodsman also is reported to have suffered diabetis for years.

About 900 other families had to vacate homes when the army took over the 175,000 acres of rugged central New Brunswick woodland which since has been the training ground virtually hundreds of thousands of military troops. Camp Gagetown was opened officially in 1957.

With the exception of Harnish the last expropriation claim was settled in December, 1961.

Harnish held out because he claimed he owned 175 acres valued at more than $15,000. The government said he owned closer to 17 acres and offered $1,500.

An exchequer court ruling last year supported the expropriation settlement figure.

Harnish chose to ignore the fact that 90 acres of his land were sold at public auction two years ago for non-payment of taxes. The federal government has been based on the remaining acreage.

At noon Saturday the Harnish property was put on a back road between the villages of Geary and Blissville, was turned over to Hanson as an agent of the justice department.

It could not be learned here whether Mr. Harnish actually accepted the $1,500 government expropriation cheque.

Parents Must Make Decision This Week

TORONTO (CP) — A young Toronto couple this week must decide whether to keep their six-week-old deformed son.

The baby was born without arms and legs after the mother took the tranquilizer thalidomide during early pregnancy. The baby must leave hospital by Friday.

Truck driver William Thompson, 20, and Mrs. Thompson, 17, say the boy, Brian Carl, will need expensive specialist treatment if he is to learn to perform even some of the simple functions of everyday living.

Mrs. Thompson said Tuesday they had not been permitted to see Brian Carl for the first few weeks because doctors thought "it might upset us too much."

"But we love our son and we spent a lot of time with him on Friday, trying to decide what can be done," she said.

Mr. and Mrs. Thompson and their other child, one-year-old Wilfred, live in a three-room apartment on a monthly income of $180.

They have no medical insurance and had to accept welfare funds last week to keep up hospital insurance coverage.

The Ontario department of welfare said three deformed babies into its care. Officials estimate there are about 40 thalidomide deformity cross Canada.

CONTROVERSIAL — Robert Roussil, a controversial Montreal sculptor now living in Paris, stands by one of his un-named creations on his return home for the opening of a Montreal exhibition of his work. The controversial artist described Quebec House in Paris as "a big nerve."—(CP Wirephoto).

Would Stress Party Platform Says Pearson

OTTAWA (CP) — Liberal Leader Pearson said "Tuesday night his party would go into another election campaign now with substantially the same platform but would emphasize its good points instead of exposing weaknesses in the present Conservative government.

Mr. Pearson, interviewed on the CBC's weekly television program Press Conference, said that one reason that the Liberals did not get enough votes to win a majority of seats in the Commons on June 18 was that they failed to "communicate" their program clearly enough to the voters.

He said Prime Minister Diefenbaker's estimate of the cost of the Liberal promises at $1,-000,000,000 annually plus more than $1,000,000,000 in immediate outlay was excessive.

The Liberals had never promised to put their whole program into effect at once, but over the life of a Parliament—five years.

The first task would be to "get the economy forward again," and then the cost of the program could be met through increased production and national income.

Will Never Break Ties Says Castro

KEY WEST, Fla. (AP)—Premier Fidel Castro said Tuesday night Cuba never will break its ties with the Soviet Union.

It was a reply to Monday's declaration by the United States' chief United Nations delegate, Adlai Stevenson, that "the maintenance of communism in the Americas is not negotiable."

"A Yankee invasion would obtain immense sacrifice from our people," said Castro in a television speech monitored here by Reuters and United Press Commons. Stevenson's statement plus more spilled. We will not renounce the support that could mean the averting of these rivers of blood."

Canada's Direct Investment In U.S. Industry Almost Doubles in Eleven Years

WASHINGTON (CP) — Canada's direct investment in Canadian industry increased from $1,089,000,000 in 1951 to $1,029,000,000 in 1950, the U.S. commerce department reported Tuesday.

In the first comprehensive study of its kind in two decades, the department estimated U.S. investment in industry attracted more foreign capital from Canada in the last 10 years than from any other country except Britain.

However, the investment flow from Canada, for partial or full control of companies in the United States, tended to decline in the last few years and for the first time in more than a decade, there was a small net withdrawal of $3,000,000 in Canadian capital in 1961.

Total direct foreign investment in American firms from all countries more than doubled in the 1950-61 period, rising to $7,392,000,000 from $3,291,000 000. Britain led the field with $000,000 in interest, dividends per portion increasing to $2,484,-000,000 from $1,168,000,000.

While Britain was the main source of foreign funds for American industry, Canada led in the specific field of manufacturing by the most popular catagory of industry for foreign investors.

Concentrated mainly in the production of alcoholic beverages, machinery and nickel metals, Canadian direct investment in U.S. manufacturing rose to $975,000,000 in 1961 from $000 from $56,000 and in finance and insurance companies to $274,00 000 from $153,000,000.

Canadian manufacturers have about wholly-owned subsidiaries in the U.S., with more than one-half of them established before 1941. Canadians also own 12 of 17 foreign-controlled trolled life insurance companies operating in the U.S. and have extensive interest in American food chains, railroad branch lines, banks and some coal mines.

Canadian direct investments in the private sector totalled $4,-paid off to the extent of 5874,- earned $ames' earnings was paid on a year-to-year basis, this for income paid to Canadians rose to $85,000,000 in 1961 from $41,-000,000 in 1950.

Premier Lesage Rejects Idea of Socialist Trend In Speaking to Students

MONTREAL (CP) — Premier Lesage rejected a suggestion Tuesday that, by expropriating private power companies, by is giving Quebec Liberal government a socialist trend.

"I am not a socialist, in the accepted sense of the word," he told a noon-hour question-and-answer session with more than 700 students at the University of Montreal.

"I am a Liberal in the fullest sense of the word. . . . I am social."

The suggestion that the power expropriation issue, on which the government called a snap election on Nov. 14, might lead to government takeovers in other industries was raised by a couple of students.

He replied to one of them that he does not believe it will be necessary to expropriate any other industries as processors of natural resources and such public utilities as telephone companies.

KEY TO DEVELOPMENT

He did say, however, that expropriation of 11 power companies is "the key to our industrial development."

From there, he said, Quebec can control participation in the control and development of new industries through investment.

The government has set up the general financing corporation in which Quebecers would invest their savings to provide capital for such developments as a steel complex now under study by French engineers and consultants.

Relaxed and apparently enjoying his 40-minute seminar, he followed an opening statement of 19 minutes, Mr. Lesage only once found himself stumped, that of forgetting the informality of the occasion.

Once, during his opening remarks, he appeared to be carried away by his oratory, as if at a public meeting, but he caught himself in time and cracked: "Oh, no. I don't want to make a political speech."

A coed suggested that expropriation of the power companies might be "the key to open the door" to independence for Quebec.

"When you open a door, miss," Mr. Lesage replied with ice in his voice, "you go in and build."

REJECTS SEPPARATISM

He flatly rejected separatism for Quebec.

"If Quebec is not economically strong, it does not have the means to separate politically, and if it is economically strong, there is no need for political separation."

Quebec was in no position to separate from the rest of Canada because of its "geopolitical position" and its economic dependence.

Mr. Lesage was asked why he had not called a plebiscite on the expropriation issue.

First, he replied, plebiscites are not customary in Quebec. He could recall none in provincial history.

The last Canadian referendum—the 1942 plebiscite on the conscription issue—had "produced confusion and bad feeling on racial groups that lasted for months and even years."

He asked why the government had not proposed expropriation legislation, without going to the people, Mr. Lesage said the government had no mandate to do so.

"When one is a true democrat, one associates the people with his government's great decisions," he said. "No one can reproach a government leader who places the government at stake on a question that is vital for its people."

Long-Term Move Starts To Heal Christendom Ruptures

By ALAN HARVEY
Canadian Press Staff Writer

A long - term move toward restoring the disrupted unity of Christendom starts this week with the most grandiose and magnificent sanction of modern times.

It is a cautious beginning. And optimism about the outcome is overlaid with prudent reservations and candid acknowledgement of immense difficulties.

Yet there is a small hope, and possibly more than a hope, that after four centuries of schism and hostility the foundations may be laid over the next six months for a rapprochement between the Church of Rome and the rest of the Christian world.

Basically, that is the main purpose of the second Vatican council—the 21st General Assembly of the Roman Catholic Church—which opens Thursday in the Basilica of St. Peter's, the world's most famous church.

OCTOGENARIAN LEADS

Nearly 3,000 prelates, in copes and golden mitres, are gathered at the bidding of Pope John XXIII, an octogenarian from a peasant family of 14 children, whose benign personality and unexpected energy have helped generate a new atmosphere about his first ecumenical conference in nearly a century.

When broadly similar Anglo-Roman-Catholic Church will watch the conference with interest and sympathy. One of the best summaries of their attitude was delivered by Bernard pawley, 51-year - old canon of Ely Cathedral in Cambridgeshire who for the last 12 months has been at Rome as personal representative of the archbishop of Canterbury and York on the Vatican secretariat for promoting Christian unity.

Acknowledging all the difficulties, the canon comments:

"The indisputable fact must be kept clearly in view. For it is almost incredible that, in the face of present urgencies, bodies of Christians who agree about so much can be separated by so little."

Assessment Figure May Double in '63

LONDON, Ont. (CP) — The Free Press says a "high official" in the municipal affairs department as predicting Ontario municipalities will figure may double or even triple if municipal councils follow a new assessment guide to be released by the province in 1963.

The newspaper quotes the unidentified official as saying that residential assessment may increase from as much as 300 per cent, commercial and industrial 200 per cent and farming property 50 per cent, with speculation purposes 150 per cent.

The manual, which would be released in December, 1963 for presentation to the provincial legislature, would bring current assessment figures up to the years more in line with 1960 building values, the official is reported to have said.

He emphasized the legislature may decide to use only 80 per cent of the 1960 assessment values for municipal taxation purposes.

While the new manual will bring in more taxes, they shouldn't rise drastically for residential property owners, he said.

Admit Making Remarks About Policewoman

TORONTO (CP)—A Toronto University fraternity leader says members of his fraternity shouted obscenities and remarks at a Negro policewoman at Saturday's Queen's-Toronto Intercollegiate football game, but other students did the same.

Alvin Shapiro, member of the students' administrative council, charged in a letter to the university undergraduate newspaper that members of Phi Delta Theta fraternity had yelled: "Take it off, nigger cop" "Next time we'll kill all the niggers," and "Hurray for Ross Barnett," governor of Mississippi who fought to prevent the admission of a Negro student to Mississippi University.

Fraternity Leader George Patarracchia admitted some members had shouted "some of the discriminatory chants, but added:

"We didn't start them. The whole student body was yelling."

He said there were no Jews or Negroes in his fraternity.

CRASH KILLS 10

MONTEVIDEO, Uruguay (Reuters) — Ten persons were killed Tuesday when a DC-3 airliner crashed while taking off from Carrasco Airport here on a test-flight.

Computer to Count Votes In Nave of Church Built Over Apostle Peter's Tomb

ROME (CP)—The 21st ecumenical council of the Roman Catholic Church has a modern computer setting that could hardly be equalled anywhere.

The conference of 2,816 bishops, abbots, priors and cardinals to be opened Thursday by Pope John XXIII, takes place in the lofty basilica of St. Peter's, the smallest tenament of the most historically exciting city in the world.

The ancient church built by Constantine the Great over the tomb of the first of the apostles is the 16th century successor to the house St. Paul's Cathedral in London twice over, and the Cathedral in Pompiloi in a century vole last Friday. The National Assembly was dissolved the following day to clear the way for elections.

The polling days, which provide for the customary two ballots in French general elections, follow by three weeks the referendum set for Oct. 28 to approve de Gaulle's controversial plan for election of future presidents by universal suffrage.

BIG SWAMP

Okefenokee Swamp, part of a U.S. wildlife refuge on the Florida - Georgia border, itself covers some 800 square miles.

Also in St. Peter's is the magnificent Bernini colonnade, king of the Franks, knelt to be crowned emperor of the Holy Roman Empire on his Christmas night in the year 800.

The basilica, which can accommodate a congregation of 60,000, is approached from Piazza di San Pietro, the largest square in the world. Created in the 17th century Neapolitan sculptor Gian Lorenzo Bernini, the square is 1,115 feet long and 787 feet wide.

It is surrounded by a covered colonnade with 284 doric columns and 88 pillars. Atop the colonnade are the statues of 140 saints. An obelisk and two fountains stand in the centre of the square.

Rome was the home of Horace and Virgil, Juvenal, Catullus and Mazzini, Nero and Marcus Aurelius, Diocletian and Augustus, Michelangelo and Raphael.

Rome is where Edward Gibbon decided to write the Decline and Fall, where French essayist Montaigne came to cure his gallstones, where Shelley and Keats died building Nicolo Salvi died building the Fontana de Trevi.

French to Vote Nov. 18 and 25

PARIS (Reuters) — The government announced today that general elections will be held in France Nov. 18 and 25.

The dates—both on a Sunday—were announced in an official statement issued after a special meeting presided over by President de Gaulle.

The new elections were made necessary by the defeat of the government of Premier Georges Pompidou in a censure vote last

The dome of St. Peter's was designed by Michelangelo, who started at 72 and supervised work until his death in 1564, aged 89.

Eighty-nine burnished sanctuary lamps burn night and day around St. Peter's tomb. Nearby is the apostle's bronze statue, which the faithful wear down by worshippers touching or kissing

Tribunal Upholds Firing Of Two Don Jail Guards

TORONTO (CP)—A non-departmental tribunal set up by Reform Institutions Minister Haskett has upheld the dismissal of two Don Jail guards effective at the end of business dent last December.

Announcement of the decision an statement from the minister in Sudbury, was made Tuesday at a press conference called by Mr. Haskett.

Guard Anthony Simonson was fired for telling the press about a fellow guard who was said by the prematurely white hair Simonson and Keatings were fired for refusing to answer questions at a hearing into the incident.

T. Brendan Keatings, 30, who dyed his hair, was suspended for 10 days, then returned to his job and returned to his native England.

The judge found that both Simonson and Keatings were properly and justly discharged and that the guards were guilty of the officials of the department of reform institutions had acted properly—indeed they had taken the only action pos-sible," Mr. Haskett said.

NO REACTION

There was no immediate reaction from Simonson or Keatings.

The minister denied the "two were civilian clothes, to which the jail governor objected and said the investigation had made no ruling on what clothes should be worn by off-duty jail employees.

Mr. Haskett also said no rule has been laid down on whether employees may dye their hair or effect any other cosmetic alteration.

He said Judge Bennett found Simonson had gone to the press without the authorities of his duties and objections to his clothing to "revenge himself on the government" for doing this, Judge Bennett concluded, Simonson had violated his oath of secrecy.

In the case of James Keatings, Judge Bennett found: "Keatings' dyeing his hair was unfortunate, in my opinion, enters this case. I am satisfied that the matter was open to the department faced with an employee refusing to answer questions in an inquiry . . . is to discharge the employee."

OFFERED TRIBUNAL

Mr. Haskett said he had offered the guards an "impartial" tribunal outside my department" when they complained that

Vote System For Servicemen Is Criticized

ST. JOHN'S, Nfld. (CP)—The system under which Canadian servicemen vote in federal elections was sharply criticized Tuesday by two justices of the Supreme Court of Newfoundland.

Chief Justice R. A. Winter and Mr. Justice H. A. Winter heard a petition presented by former solicitor-general William J. Browne, who is asking that the June 18 federal election in St. John's West be declared void because 34 servicemen who voted in the district should have cast ballots elsewhere.

The hearing continues today. Judge J. P. Dewis, deputy judge advocate general of the armed forces, testified that some servicemen who voted in St. John's West had given their residences as Happy Valley, Goose Bay, Labrador, Gagetown and Bridgetown, N.S., all outside the district.

Chief Justice Furlong said it was a case of "scandalous checking" on someone's part. There were "grave" irregularities" in the system—"a shocking state of affairs."

Mr. Dewis, who had known Capt. Dewis' testimony before, said he would have summond Chief Electoral Officer Nelson Castonguay to appear at the hearing and hear about the irregularities "at first hand."

Similar irregularities "may have happened all over Canada," Mr. Justice Winter said. The system as it now stands "doesn't work," said Chief Justice Furlong. "It's as simple as that."

You Can Serve Your Family

BETTER MEALS AT LOWER COST

with

DAIRY FOODS

from

DOMINION

PASTEURIZED OR HOMOGENIZED **MILK** SPECIAL 1 Qt. 24¢ 2 Qt. 45¢ 3 Qt. 57¢ PLUS DEPOSIT

DOMINO PLAIN OR NIPPY **Cheese Slices 2** 8-oz. pkg. SPECIAL 49¢

DOMINO **Cheese SPREAD** 16-oz. jar SPECIAL 59¢

RICHMELLO PLAIN OR PIMENTO **Cheese SLICES** 8-oz. pkg. SPECIAL 29¢

CHERRY HILL COLORED **OLD CHEESE** 12-oz. wedge SPECIAL 59¢

APPLEFORD'S **WAX PAPER** 100 ft. roll SPECIAL 29¢

—FROZEN FOODS—

DOMINO FRESH FROZEN **ORANGE JUICE 5** 6-oz. tins SPECIAL 83¢

McCAIN **CHICKEN & CHIPS** 8-oz. pkgs. SPECIAL 79¢

DOMINO FANCY (REG. CUT) **GREEN BEANS 4** 10-oz. pkgs. SPECIAL 89¢

HIGHLINER **HADDOCK FILLETS** 10-oz. pkg. SPECIAL 43¢

SOLO REGULAR MARGARINE

4 lb. pkgs. 89¢

SPECIAL

GREEN GIANT WHOLE **Special! KERNEL CORN 2** 12-oz. tins SPECIAL 35¢

HEINZ **Special! TOMATO KETCHUP 2** 11-oz. bttls. SPECIAL 45¢

MACARONI AND CHEESE **Special! KRAFT DINNER 4** 7¼-oz. pkgs. SPECIAL 47¢

FIRST OF THE SEASON!

FLORIDA RUBY RED GRAPEFRUIT

SPECIAL

10 size 96's 59¢

Canada's Finest Government Inspected Red or Blue Brand

BEEF ROASTS

BONELESS ROUND Steak or Roast lb. SPECIAL **97¢**

FULL CUT ROUND END Rump Roast lb.

ROASTING OR FRYING

TURKEY CUTS

LEGS - BREASTS - THIGHS

SPECIAL LB. **69¢**

Garden Fresh Fruits & Vegetables

ONTARIO NO. 1 CLEAN DRY **Cooking Onions** 3-lb. bag SPECIAL 29¢

ONTARIO NO. 1 TENDER **Washed Carrots** 2-lb. bag SPECIAL 29¢

ONTARIO NO. 1 **Green Cabbage 2** lge. heads SPECIAL 25¢

ONTARIO CEE **McIntosh Apples** bus. SPECIAL 1.59

LARGE SELECTION OF TROPICAL

POTTED PLANTS

TO BEAUTIFY YOUR HOME

Attractively Priced

— CUT FOOD COSTS —

QUICK OR INSTANT **OGILVIE OATS** 1kg. box SPECIAL 45¢

DELMONTE UNG **FANCY PEAS 3** 12-oz. tins SPECIAL 55¢

PET INSTANT **SKIM MILK** 3-lb. pkg. SPECIAL 89¢

MONARCH PIE **CRUST MIX** 12-oz. pkg. SPECIAL 35¢

FELS NAPTHA **LIQUID DETERGENT**

5¢ off — 12-oz. tins SPECIAL **39¢**

10¢ off — 24-oz. tin SPECIAL **75¢**

CHOICE THIN SLICED YOUNG **BEEF LIVER** lb. SPECIAL 45¢

PRESSWOOD'S **Skinless WIENERS** lb. SPECIAL 45¢

FRESHLY GROUND **MINCED BEEF** lb. SPECIAL 49¢

E. D. SMITH'S PIE FILLING

APPLE SPECIAL **2** 16-oz. tins **49¢**

CHERRY SPECIAL 20-oz. tin **33¢**

—DOLLAR SPECIALS—

DOMINO **Choice TOMATOES 5** 26-oz. tins SPECIAL **1.00**

CHOCOLATE CHIP — PEANUT — COCOANUT **DAD'S COOKIES 3** 12-oz. box SPECIAL **1.00**

VANCAMP **BEANS with PORK 7** 15-oz. tins SPECIAL **1.00**

PICNIC STD. **PEACH HALVES 3** 28-oz. tins SPECIAL **1.00**

AMERICA DRY **GINGER ALE 9** 26-oz. btls. PLUS DEPOSIT SPECIAL **1.00**

VALUES EFFECTIVE IN BELLEVILLE
OCTOBER 10-11-12-13 UNTIL 6 P.M. | OCT. 13, 1962
25 Victoria Ave. (Herchimer & Bridge St.) Shopping Plaza

DOMINION

You Can Serve Your Family

BETTER MEALS AT LOWER COST

with

DAIRY FOODS

from

DOMINION

PASTEURIZED OR HOMOGENIZED
MILK
SPECIAL
1 Qt. 2 Qt. 3 Qt.
24¢ 45¢ 57¢
PLUS DEPOSIT

DOMINO PLAIN OR NIPPY — SPECIAL
Cheese Slices 2 8-oz. pkg. **49¢**

DOMINO — SPECIAL
Cheese SPREAD 16-oz. jar **59¢**

RICIMMELO PLAIN OR PIMENTO — SPECIAL
Cheese SLICES 8-oz. pkg. **29¢**

CHERRY HILL COLORED — SPECIAL
OLD CHEESE 12-oz. wedge **59¢**

APPLEFORD'S — SPECIAL
WAX PAPER 100 ft. roll **29¢**

SOLO REGULAR MARGARINE
4 lb. pkgs. 89¢
SPECIAL

GREEN GIANT WHOLE — SPECIAL
Special! KERNEL CORN 2 12-oz. tins **35¢**

HEINZ — SPECIAL
Special! TOMATO KETCHUP 2 11-oz. bttls. **45¢**

MACARONI AND CHEESE — SPECIAL
Special! KRAFT DINNER 4 7¼-oz. pkgs. **47¢**

— FROZEN FOODS —

DOMINO FRESH FROZEN — SPECIAL
ORANGE JUICE 5 6½-oz. tins **83¢**

McCAIN — SPECIAL
CHICKEN & CHIPS 24-oz. pkg. **79¢**

DOMINO FANCY (REG. CUT) — SPECIAL
GREEN BEANS 4 10-oz. pkgs. **89¢**

HIGHLINER — SPECIAL
HADDOCK FILLETS 10-oz. pkg. **43¢**

FIRST OF THE SEASON!
FLORIDA RUBY RED GRAPEFRUIT
SPECIAL
10 size 96's 59¢

Canada's Finest Government Inspected Red or Blue Brand

BEEF ROASTS

BONELESS ROUND — SPECIAL
Steak or Roast lb. **97¢**

FULL CUT ROUND END
Rump Roast lb.

ROASTING OR FRYING TURKEY CUTS
LEGS - BREASTS - THIGHS
SPECIAL LB. **69¢**

Garden Fresh Fruits & Vegetables

ONTARIO NO. 1 CLEAN DRY — SPECIAL
Cooking Onions 2-lb. bag **29¢**

ONTARIO NO. 1 TENDER — SPECIAL
Washed Carrots 2-lb. bag **29¢**

ONTARIO NO. 1 — SPECIAL
Green Cabbage 2 lbs. heads **25¢**

ONTARIO CEE — SPECIAL
McIntosh Apples bus. **1.59**

LARGE SELECTION OF TROPICAL
POTTED PLANTS
TO BEAUTIFY YOUR HOME
Attractively Priced

— CUT FOOD COSTS —

QUICK OR INSTANT — SPECIAL
OGILVIE OATS 1er. box **45¢**

DELMONTE UNG — SPECIAL
FANCY PEAS 3 15-oz. tins **55¢**

PET INSTANT — SPECIAL
SKIM MILK 3-lb. pkg. **89¢**

MONARCH PIE — SPECIAL
CRUST MIX 12-oz. pkg. **35¢**

FELS NAPTHA
LIQUID DETERGENT
5c off — 12-oz. tins SPECIAL **39¢**
10c off — 24-oz. tin SPECIAL **75¢**

CHOICE THIN SLICED YOUNG — SPECIAL
BEEF LIVER lb. **45¢**

PRESSWOOD'S — SPECIAL
Skinless WIENERS lb. **45¢**

FRESHLY GROUND — SPECIAL
MINCED BEEF lb. **49¢**

E. D. SMITH'S PIE FILLING

APPLE SPECIAL **2** 28-oz. tins **49¢**

CHERRY SPECIAL 28-oz. tin **33¢**

— DOLLAR SPECIALS —

DOMINO — SPECIAL
Choice TOMATOES 5 28-oz. tins **1.00**

CHOCOLATE CHIP — PEANUT — COCOANUT — SPECIAL
DAD'S COOKIES 3 16-oz. box **1.00**

VANCAMP — SPECIAL
BEANS with PORK 7 15-oz. tins **1.00**

PICNIC STD. — SPECIAL
PEACH HALVES 3 28-oz. tins **1.00**

AMERICA DRY — SPECIAL
GINGER ALE 9 20-oz. bttls. PLUS DEPOSIT **1.00**

VALUES EFFECTIVE IN BELLEVILLE
OCTOBER 10-11-12-13 UNTIL 6 P.M. OCT. 13, 1962
25 Victoria Ave. (Herchimer & Bridge St.) Shopping Plaza

DOMINION

Rylstone

RYLSTONE — Winter can't be too far away. Several formations of Canada Geese have been seen here heading for the south.

Mr. and Mrs. Jim Smith of Toronto, have left for home, via Trenton, where they will visit her sister, Mrs. Enid Conley. They spent last week with her sister and husband, Mr. and Mrs. Wilfred Spencer and family.

Anne Reid, first year student at Queen's University, Kingston, spent the weekend with her parents, Mr. and Mrs. F. Reid and brother Ted.

Mr. and Mrs. Bob Runnalls, Chris and Steven of Harold, and Mr. and Mrs. R. Thompson, Helen-Anne and Larry, of Springbrook, celebrated Thanksgiving with their parents, Mr. and Mrs. Richard Morton and Reed.

Mr. and Mrs. Jim Cruikshanks and Miss Florence Greenley, all of Toronto, visited Mr. Cruikshanks' aunt, Mrs. Leslie Reid on Saturday.

Mrs. G. W. Jones, Stirling, spent a few days last week with her son, Ellis, and his wife.

Mr. and Mrs. Gordon Mellejohn, Lynn, Douglas and Jimmie attended the forty-fifth (Ruby) wedding anniversary of her parents, Mr. and Mrs. Percy Johnston in Marmora recently.

Lorne Anderson, Peterborough, spent the weekend with his mother, Mrs. Lily Anderson, and Mr. and Mrs. Bob Anderson, Wayne and David.

Simon Robb has returned home from Scotland where he visited his sister and brothers.

Mr. and Mrs. Tom Riley and Brett, Cobourg, also Miss Patsy Riley of Grafton, were Thanksgiving Day guests of Mr. Riley's parents, Mr. and Mrs. W. Rutherford.

Several from here attended the fair at Norwood on Saturday and Monday.

Thanksgiving weekend guests of Mr. and Mrs. Thomas McKeown were their sons, Pte. of OAC, Guelph; Bill of Hamilton, also their daughter Mrs. Betty Hurst, and their daughter Agnes, nurse-in-training at Belleville General Hospital.

Sunday dinner guests of Mr. and Mrs. Laurence Thomson and family were her parents, Mr. and Mrs. Wilfred Spencer, and her aunt and uncle Mr. and Mrs. Jim Smith of Toronto.

Mr. and Mrs. Lloyd Anderson, Beth, Scott and Jeffrey, were supper guests of Mr. and Mrs. Murney Fleming at their cottage at Allan's Mills, Sunday evening.

D. Whitton, Menie, spent the weekend with Dennis, Jimmie and Craig Finch. Mrs. Lindsay Finch, Charlene and the boys spent Sunday evening with Sheila and Gale Whitton at Menie.

Mrs. Irving returned home with them.

Mrs. Estella Gibson and daughter Marion of Canning, bellford were weekend visitors with Mr. and Mrs. Ralph Heath, Don and Carol.

Mr. and Mrs. Jim Spry, of Bonarlaw, were Sunday dinner guests with their daughter and husband, Mr. and Mrs. J. Mumby and Janet.

Walter Reid has returned home from Kingston General Hospital where he underwent surgery on his spine several weeks ago. Glad to report he is progressing favorably.

Minto

MINTO — Mr. and Mrs. Wilfred Williams of Leaside, Mrs. Edith Edwards and Janice of Stirling, are the host guests of Mr. and Mrs. W. J. Tanner on Sunday.

Mr. and Mrs. Harper Rollins and Mrs. C. Wright of Stirling, visited Mr. and Mrs. Orval Jackson on Thursday.

Mr. Arthur Harris of Bufalo, N.Y. spent last week with his brother, Mr. William Joyce.

Mr. and Mrs. Ed Harrington and boys of Toronto, spent the Thanksgiving holiday with her parents, Mr. and Mrs. Will Donald.

Mrs. Dick Goldthorpe of Toronto, Miss Joyce McGee of Belleville, and Mrs. Allan Sine and Mr. and Mrs. H. Rodgers of Stirling, spent Sunday with Mr. and Mrs. J. McGee.

Mr. and Mrs. Orval Jackson, and Mrs. C. Wyese of Foxboro, spent Friday with Mr. and Mrs. Percy Rollins of Belleville.

Mr. Harold Sarles of Cobourg, spent the holiday weekend at his home here.

Mrs. Ed Colden spent the weekend in Toronto with her son and family, Mr. and Mrs. Ted Colden.

Miss Jean Sine of Toronto, visited her parents, Mr. and Mrs. Everett Sine during the weekend.

ARRAIGN PRISONERS

MONTREAL (CP)—Ten prisoners were arraigned Tuesday on various charges arising from the June 17 riot at St. Vincent de Paul Penitentiary which caused $2,000,000 in damages. They will appear again on Oct. 16 and Oct. 17.

MEMORIAL AT BARD'S TOMB—Wreaths cover the tomb of William Shakespeare during a memorial service in Holy Trinity Church, Stratford-on-Avon, England. A committee has been formed to launch the tomb opened for the 400th anniversary of the bard's birth in 1964. Committee members hope the grave will produce evidence that Shakespeare was actually Shakespeare. (CP Photo).

Clues That Could Prove Shakespeare Lived May Be Interred With His Bones

By DOUG MARSHALL

LONDON (CP)—The mystery of William Shakespeare's life may be solved by clues in the tomb that could solve it may still be interred with his bones.

Generations of scholars seeking concrete and conclusive evidence that Shakespeare was Shakespeare have been haunted by this possibility.

Disputing Shakespeare's authorship is a recognized popular pastime among the English-speaking peoples. Demands that his tomb should be opened and searched for corroborating manuscripts are inevitable adjuncts to the arguments.

The tomb that is the melancholy centre of this recurring interest lies a few feet to the left of the axle near the altar call of Holy Trinity church, Stratford-on-Avon.

It is an unobtrusive, coffin-shaped monument that is of grey Warwickshire sandstone and crumbling slightly with age. The plaque covering the chest that seeps through half the parish churches in England has left its watermarks on it.

UNWORTHY INSCRIPTION

Its ornaments are dull and prosaic. The inscription is a crude piece of carving in doggerel couplets that mock the poetic subtleties of the man who lies below:

"Good friend for Jesus sake forbeare, To digg the dust enclosed heare;

"Blese be ya man yt spares ys stones, And curst be he yt moves my bones."

The curse has protected the stone since Shakespeare's death in 1616—despite ardent protests from experts who at times have seriously or seriously claimed more than a dozen of the dramatist's contemporaries really wrote his plays.

Of the various pretenders to the golden crown of English literature, three stand out. They are Francis Bacon, philosopher and essayist, Christopher Marlowe, the might-have-been of Elizabethan dramatists, and the learned poet Lord Oxford.

Recently the various intellectual forces supporting these three rallied to form the Shakespeare Action Committee —a body determined to see the grave opened for the 400th anniversary of Shakespeare's birth in 1964.

REPORT FROM U.S.

Heading the committee is Francis Carr, a convinced Baconian and editor of the historical monthly Past and Future. Carr has since April been mobilizing a campaign to view the tomb. The movement opened late in August with a letter to The Times signed by Carr, poet Ronald Duncan and famed criminal lawyer Christmas Humphreys.

The committee, now joined by disciples from the United States, argues the curse was only intended to frighten grave robbers immediately after Shakespeare's death and contends the grave could be opened "reverently and in the true spirit of historical research."

Carr says it is suspicious that none of Shakespeare's manuscripts survive, although a man of his talents would have kept them near him. He believes the tomb may reveal some if not all the original copies of the plays.

The committee hints darkly of anonymous support from the major universities but it already knows it has a tough fight ahead. Its original letter sent a shudder of horror through the select literary circles of the land and earned the sneers of scientific experts.

Prof. J. Dover Wilson, a distinguished Shakespeare critic, immediately protested any plundering of the grave and poet T. S. Eliot added: "I am strongly against it."

A Midland archeologist said that with the misty River Avon running so near the churchyard only 40 feet from the altar, it is hardly likely parchment would have survived the rotting damp.

One of the strongest objections came from Trinity Church vicar, Rev. Thomas Bland. He believes that once a person's body is committed to the earth it should not, on ethical grounds, be dug up again.

"Even if I were given proof that there were manuscripts inside, even if my bishop were in favor of opening it, even if I had to stand up to the whole world—I would not allow the tomb to be disturbed," he says.

Bland is backed by Levi Fox, director of the Shakespeare Birthday Trust now trying to raise £250,000 for the centenary. He says: "My lips and those of fanatics should be resisted at all costs."

Meanwhile in the background various interested parties are delicately advancing alternatives that would satisfy both the searchers and the protectors.

A relatively tiny hole, through which a modified surgical endoscope could be passed, would tell the scholars much and perhaps everything they wish to know about the tomb without having to open it in the material sense," suggested one letter writer in The Times.

Another correspondent argued that the only way to obtain incontrovertible proof in the Shakespeare - Bacon dispute would be to feed the complete texts of both writers into a computer set to analyse vocabulary and verbal frequency.

In Stratford itself, where some 300,000 thrilled tourists a year stumble through the house that nobody is really sure was Shakespeare's birthplace, the residents remain dubious about the whole thing. One man summed up local feeling:

"I don't believe he was buried there in the first place. This town has made millions off him and you can still find people wandering around with bits of wood they've liesill of him and you can still find people wandering around with bits of wood they've liesill of him and you can still say they're relics of Shakespeare's house.

"But if he is there, I say say leave him be."

Wooler

WOOLER — Mrs. Jennie Burrel, Mrs. G. Terrill and Mrs. Gladys Herrington had Sunday dinner with Mrs. Herien McCoil.

Mrs. Annie Smith of Saskatchewan is visiting at Miss Cora Valentine's.

Mr. and Mrs. P. Gooding returned home Saturday evening after visiting their niece in New York City.

Mr. and Mrs., Wilber McColl spent Sunday afternoon with Mr. and Mrs. Raymond Rowe, of Brighton.

Mr. and Mrs. Don White, Allan, Paul and Cari were weekend guests of Mr. and Mrs. Elgin McMaster.

Mrs. Ed Nelson and Dawn spent Sunday evening with Mrs. S. L. Terrill.

Mr. and Mrs. Gerald Sharpe and three daughters of Oshawa were Sunday guests of his aunt, Mrs. Herien McColl.

Mr. and Mrs. Fred Van Vaals and family spent the weekend with friends in Welland.

Mrs. E. Scott, Mrs. B. Read, Mrs. and Mrs. Gordon Scott and Mrs. Charles Nelson spent two days attending the 4-H Club teachers' class for leaders held at Brighton.

Colleen, Denise, Robert and Pamela Haggarty spent the weekend with their grandmother, Mrs. W. N. Haggarty.

The Bible study class of Wooler United Church met at the home of Mrs. David DeMille on Friday evening.

Mr. and Mrs. C. R. Putnam spent Monday dinner hour with Mrs. E. Hamilton and family at Marmora.

Rawdon

RAWDON — Mr. and Mrs. Earl McAdam, Mr. and Mrs. Harry McAdam, Diane, Fred and Betty attended Burnbrae anniversary on Sunday morning and were dinner guests of Mr. and Mrs. Ray Pollock and family.

Mr. and Mrs. Burton Wrightman, Trenton were supper guests on Saturday evening of Mr. and Mrs. Milford Wrightman.

Miss Georgia Pitman, Mrs. Norman Montgomery and Mr. and Mrs. Earl Bellamy attended Sunday dinner guests of Mr. and Mrs. Blake Sharp and Barry.

Mrs. Gertrude Gaverley, North Marmora spent last week with Mrs. Lucy Ann Hagerman.

On Friday Mrs. Merle Spencer entertained Mrs. William McKenzie and Mrs. Hazel McKenzie of Campbellford. Sunday guests were Mr. and Mrs. Bill Spencer and daughters of Thomasburg. On Monday Mr. and Mrs. Jim Spencer and son of Thomasburg visited at the home of his mother.

Mr. and Mrs. Blake Sharp, Kalvin and Kenneth, Mr. and Mrs. Wilfred Sine attended the silver wedding anniversary of Mr. and Mrs. John Mclcroy (nee Leatha Hoover) on Saturday evening, September 29th in the Sunday School rooms of St. Andrew's Presbyterian Church, West Huntingdon when over 60 guests were in attendance.

Mrs. George MacDonald, Malcolmtown is spending a few days with Mr. and Mrs. Will Potts.

Mr. Richard Post, Belleville spent the weekend with Mr. and Mrs. Blake Sharp and Bert of Mount Pleasant. They all attended the wedding of their nephew Ross Post to Miss Sandra Hayes in St. Paul's United Church, Stirling, when about 50 guests were in attendance. Following the reception, Mr. and Mrs. Sharp entertained Messrs. Alger Post and Bert Post of Fuller; Mrs. Stella Reid, Ivanhoe; Mr. and Mrs. Duncan McBeath of Madoc.

Stirling

STIRLING — Mr. and Mrs. Lloyd Dafoe, Mr. and Mrs. Lorne Wilson and daughter, Miss Nancy Wilson were weekend guests of Mrs. H. Maynes, Watertown, New York.

Mrs. Janet Utman, Front Street spent a few days with Mr. and Mrs. Fred Faulkner of Holloway.

Miss Brenda Lewis has accepted a position in a beauty salon in Belleville.

Mrs. Hugh Donald local agricultural representative gave a most interesting travelogue and slides of his recent trip to the World's Fair at Seattle, Washington and also views of Victoria B. C. at the A.O.T.S. meeting in St. Paul's United Church. Harold Hagerman conducted the sing-song and the pot-luck supper which preceded the meeting was in charge of one of the U.C.W. units.

The Stirling town bowling club held a most successful turkey supper in the club house and there was a large attendance.

Mr. and Mrs. Hiram Rodgers attended the Collins-Brooks wedding in St. Thomas Anglican Church and also the reception which followed in Club Canara, Belleville.

Mr. and Mrs. Donald Butcher and children were recent guests of her parents Mr. and Mrs. Clarke Rodgers.

Y.P.U. OFFICERS

Mr. and Mrs. Clare West entertained St. Paul's Stirling Young People's Union at their cottage, Oak Lake. The meeting included business, devotional, sing-song. Numerous games were played out - of - doors, followed by a weiner roast. The newly elected officers are: president — John Hommerzeel; vice-president — Jack Swaine; secretary — Sandra Hagerman; prayer secretary — Firth Bateman; religious education convener —Lloyd Jones; sports convener — Doug Bird; lunch convener — Margaret Hommerzeel, and pianist — Sandra Wannamaker.

Rest assured in comfort and safety:

A bedroom extension saves worry and hurry!

To order yours, just call

BELL

Point Anne

POINT ANNE—Mrs. Peter Green Sr. has returned home after spending a few days with her sister Mrs. Pease, at Desoronto.

Mr. and Mrs. Gordon Green of Trenton, spent Sunday with his father, Mr. Murney Green Sr. and family.

Mr. and Mrs. Roland Thompkins of Toronto, spent a week at the same home.

Mr. and Mrs. R. Collier of Buffalo called on their grandmother, Mrs. Peter Green Sr. and other relatives.

Miss Muriel Corbyville called on Murney Green and also other relatives.

Mr. and Mrs. M. Maracle and family visited with her grandmother, Mrs. Peter Green Sr. and other relatives. They have just returned home from France after three years and have also been making their home in Edmonton.

Congratulations are extended to Mr. and Mrs. Ronald Cummings on the arrival of their baby daughter born on Friday in the Belleville General Hospital.

Mrs. Wesley Reid of Canniffton spent Saturday with her daughter, Mrs. Milton Akey and family.

Mr. and Mrs. Dailey Cummings spent the weekend in Petawawa with their daughters and families, Mr. and Mrs. Vernon Crawford.

Mr. and Mrs. Milton Akey accompanied Mrs. Wesley Reid, Mrs. Percy Akey of Canniffton, spent Tuesday in Toronto.

SHOWER HELD

On Tuesday evening in St. John's Parish Hall, Point Anne, a miscellaneous bridal shower was held for Miss Jean Lorraine of Mr. Orville Hamilton, organist and director Bernard Murphy, Marysville; lady director — Mrs. Jeanne Williams, Tweed; brook; secretary — Mrs. Marjorie Graham, R.R. 2 Thomasburg; sub-director — Harold Sineburg; treasurer — Leslie Finch, Marysville; subdirectors — Mrs. Stanley Darby, Lorne Mackenzie, Carman Gibson, Wesley Farrell, Murney Hagerman, Harold Rob Cassidy, Clarence Graham, Earl Brennan, Pat Murphy and Tom Hamilton; board of directors—Mrs. Jim Spry, Mrs. Floyd Meeks, Mrs. Bernard Murphy, Mrs. A. L. Hamilton, Mrs. Earl Brennan, Mrs. William Bates, Mrs. Fred Elliott and Mrs. Jack Godfrey.

GUEST SPEAKER

The guest speaker, Orville Dowdell, of Ashton, Ontario, was introduced by the chairman.

Mr. Dowdell is a member of the provincial executive, also of the O.F.U. marketing committee, a municipal clerk of his own township, as well as a successful farmer. He noted that it was his first visit to Hastings County and commented that farming in this county was not too different from that of his own.

However, land values in his area had greatly increased owing to the proximity to the city of Ottawa, and to the extension of "the green belt".

Furthermore, it was almost impossible for farmers, in his district to increase their land holdings or their acreage, even if they wished to expand, it was impersitive they move where such land was. He was a member of the O.F.U. since it was organized in his county, Mr. Dowdell outlined some of the experiences in his work with this organization locally and with the delegations to Ottawa and Toronto.

VALUABLE EXPERIENCE

He claimed that the experience and education he had received through the association with the O.F.U. had been as valuable as a university degree, and he would have missed one of the most enlightening periods of his life if he had not become an active member.

ROSLIN

O.F.U. Holds Annual Meet, Appoints 1962-63 Officers

ROSLIN — Hastings County annual convention of the Ontario Farmers' Union and potluck supper was held in Saint Paul's Church hall, Roslin, on Thursday evening.

After the supper, served by the ladies of the organization to a large gathering, the meeting was called to order by the county director, Harold Murphy.

Mr. Morton Reid was appointed acting secretary.

Mrs. Jeanne Williams, county lady director reported on her year's activities and stressed the importance of the coming provincial convention to be held in Lindsay October 22, 23 and 24th.

A reading entitled, "Farmville Days," was given by Mrs. Fred Elliott.

Three resolutions were brought before the convention and discussed, dealing with cattle marketing. The purchasing of dairy equipment, and with the electing of Marketing Board officers. All were voted on and approved and will be forwarded to the Provincial F.U. convention for further study.

1962-63 OFFICERS

The election of the 1962-63 county officers was in charge of Mr. Orville Hamilton, district director Bernard Murphy, Marysville; lady director — Mrs. Jeanne Williams, Tweed; brook; secretary — Mrs. Marjorie Graham, R.R. 2 Thomasburg; sub-director — Harold Sineburg; treasurer — Leslie Finch, Marysville; subdirectors — Mrs. Stanley Darby, Lorne Mackenzie, Carman Gibson, Wesley Farrell, Murney Hagerman, Harold Rob Cassidy, Clarence Graham, Earl Brennan, Pat Murphy and Tom Hamilton; board of directors—Mrs. Jim Spry, Mrs. Floyd Meeks, Mrs. Bernard Murphy, Mrs. A. L. Hamilton, Mrs. Earl Brennan, Mrs. William Bates, Mrs. Fred Elliott and Mrs. Jack Godfrey.

GUEST SPEAKER

The guest speaker, Orville Dowdell, of Ashton, Ontario, was introduced by the chairman.

Mr. Dowdell is a member of the provincial executive, also of the O.F.U. marketing committee, a municipal clerk of his own township, as well as a successful farmer. He noted that it was his first visit to Hastings County and commented that farming in this county was not too different from that of his own.

However, land values in his area had greatly increased owing to the proximity to the city of Ottawa, and to the extension of "the green belt".

Furthermore, it was almost impossible for farmers, in his district to increase their land holdings or their acreage, even if they wished to expand, it was impersitive they move where such land was. He was a member of the O.F.U. since it was organized in his county, Mr. Dowdell outlined some of the experiences in his work with this organization locally and with the delegations to Ottawa and Toronto.

VALUABLE EXPERIENCE

He claimed that the experience and education he had received through the association with the O.F.U. had been as valuable as a university degree, and he would have missed one of the most enlightening periods of his life if he had not become an active member.

Referring to his work as a municipal clerk, he mentioned the salaries of the engineers, surveyor and lawyers that his township had to employ. He stated that every one of these groups had a representative organization and would not have been able to demand the salaries they did without their particular organization.

He felt that farmers should take a careful look at some of these facts and the way the labor had improved its bargaining power through union.

"The O.F.U. was the type of organization the farmers wanted and needed," he emphasized. In a voluntary group, such as the O.F.U the progress of the union depended on the continued loyalty and support of its present members. Those members, too, must be sufficiently sincere and dedicated in order to acquaint others of the opportunities that lie ahead in the work of the union.

Following a hearty vote of thanks by the chairman, there was a discussion period after which the meeting was adjourned.

Melrose

MELROSE — Mr. and Mrs. Ivan Henderson, Belleville, and Mr. and Mrs. Fred Garrison spent Saturday evening with Mr. and Mrs. Clayton Gilbert.

Mrs. Walter Morden spent a few days recently with Mr. and Mrs. Jack Milligan.

Miss Bonnie Gray, Toronto, convalescing after a three months' stay in hospital, due to directions have been at the home of her sister, Mrs. Leslie Gnaedinger, at Cedar Hedge Farm.

Mr. Steven spent the thanksgiving hour for past two Sundays with Mr. and Mrs. E. Enenbuty and Mr. and Mrs. J. C. Milligan.

Mrs. and Mrs. Russell Macfarlane accompanied Miss Beatrice Macfarlane, Belleville, to Peterborough on Saturday last and spent the day with Mr. and Mrs. Al Newton. Mr. and Mrs. Macfarlane stayed overnight on their return home with Mrs. John Beatty and Miss Bessie, Yeomans St. Belleville and called on friende at the hospital on Sunday afternoon.

Many from around here attended Madoc Fair on Wednesday, October 3rd.

Mr. and Mrs. Peter Scarlett, Peterborough, spent Thanksgiving weekend with Mrs. A. English and Bille.

Friends from Barrie were weekend guests of Mr. and Mrs. Charles C. Bates.

Mr. and Mrs. Ray Hall and family, Mr. Kenneth Hall, the holiday weekend with Mr. and Mrs. R. Macfarlane.

Mr. and Mrs. William McLaren and Carman Milligan Jr. accompanied Mr. Milligan Jack Wesse, Toronto, to Rochester on Saturday, Mr. and Mrs. McLaren will return with relatives there for a few weeks.

Glenn McMechan celebrated his birthday on Saturday by entertaining his chums at his home. His mother served a birthday dinner at noon and an afternoon of games and treats was thoroughly enjoyed.

ASK SUNDAY SPORT VOTE

KINGSTON (CP)—City council Tuesday night approved by-laws calling for a vote on issues at the December municipal elections, including the questions of Sunday sport and entertainmint. Voters will be asked on allowing motion pictures, theatrical performances, cocers and lectures after 1:30 p.m. Sunday.

FOR SALE

IN PETERBORO

SPLIT LEVEL HOME

2 YEARS OLD

LOCATION IN NORTH END OF PETERBOROUGH

WILL EXCHANGE HOME FOR A HOME IN OR NEAR BELLEVILLE

Please write details

Box 75 Ontario Intelligencer

or Phone

GLEN HUNTER — BOWES & COCKS LTD.

at Home Riverside 2-8972 or at Office Riverside 2-4234

Peterborough

WESTGATE PHARMACY

Open Daily 'til 10 p.m.

WO 2-2952

FREE MOTOR DELIVERY

Ontario Intelligencer SPORTS

Sport Slices . . .

RARE, MEDIUM, WELL-DONE

By GEO. H. CARVER, *Sports Editor*

The Yankee bludgeoning," penned a couple of Bombing friends of mine eyeing the Giant pitching staff with a mouth-watering cat-and-canary look, "will take care of this world series. There's a home run parked in every Yankee shillalagh from one to nine. And they're liable to break out in a rash any moment."

I conceded the second part of the statement. But as has been evidenced thus far in the big diamond hassle, the Barbary Coast Giants have a IRA round-trippers tucked away in their war cudgels.

Take the willowy wand of one Chuck Hiller. They have named a new detergent after it. They call it "Sock." It has the kick of a twenty-mule team and guaranteed to clean four socks with one application.

A well-pitched game is a thing of beauty to watch. A no-hitter, one hitter, two hitter, etc., produce quiet inward thrills, especially if the guy is pitching for your team. But they haven't the sudden heart-wrenching, spine-tingling jolt that an out-of-the-park blast gives the faithful.

Back in 1957 when the Yankees' Don Larsen fashioned his famous series perfect game, Yankee addicts by the thousands sat in the big Bronx igloo frozen in their seats. A miracle was in the making. But it could be broken with every batter who strode to the plate.

I sat in the out-of-town press box high above the diamond, watching with grudging admiration a guy with no windup or a semblance of one, mow down the Dodger batters with monotonous regularity. When it was over the Yankee fans' sigh of relief swept across the river and rocked the creaking joints of venerable Ebbet's Field.

That was a lifetime thrill for the pitching lover. In fact I doubt if it will happen again in a world series. But the home-run addict can expect his "kicks" any minute, especially in these days of whip-lash bats and hopped-up balls.

In the ten fall festivals from 1953 to the current jousting, home runs have blasted out of the parks in all but ten of the 65 games. Since 1903, when the series was inaugurated, through 1961, 356 homers have rocketed into the October sky, the American League leading the National 223 to 133 ,an average of slightly more than one a game.

The home-run carries the germ of mass hysteria. Properly timed and placed it can convert a sullen, brooding, losing-side fandom into a crowd of bowling maniacs.

Take Bill Mazeroski's left-field wall blast in Pittsburg two years ago. It came in the ninth inning of the seventh game against the Yankees and produced a wave of hysteria and hallelujah choruses that outlasted the dawn. Hardly less was the three-run clout of Catcher Hal Smith on a losing earlier.

And Chuck Hiller's grand-slammer the other day rocketed across a continent to tidal-wave breakers of emotion that gave staid old Frisco it's biggest jolt since the famous earthquake.

And homers won two games for the Giants against the Yankees in the memorable 1923 world series. That was the year Babe Ruth hoisted three homers for a series record and the Bombers won their first world championship.

But the Babe's feat was overshadowed by the exploits of a washed-up outfielder, one Charley Dillon Stengel. Casey looked clumsy, comical and commonplace. He was a clown who spoke doubletalk, told stories, and a prankster, to boot.

The score was tied 4-4 in the Yankees' brand new stadium. In the top of the ninth Casey shot a screecher into the wrong field. It rolled between outfielders to the faraway fence. Casey puffed around first, chugged past second like a locomotive, lumbered, staggered past third and collapsed over the plate to win the opening game.

The Yankees exploded four homers to take the second tilt, two of them by Ruth. In the third game the score was 0-0 at the end of the seventh. Then up strode the "Mighty Casey."

Unlike his Mudville counterpart, Ole Case smote one into the right field bleachers. That quelled the Yankees who had been riding him all afternoon. He watched the ball sail over the wall, then thumb-to-nose, jogged around the bases. It was, until he won all those championships with the Yankees, his greatest day.

So let those who put most of their faith in pitching wait out their thrills. The magic words for me are "There it goes—Going. Gone . . ." Especially if a Giant bat rockets off the fence-bound missile.

Refuses to Appear

Liston Denies Hood Story

PHILADELPHIA (AP)—Heavyweight champion Sonny Liston recised Tuesday to appear before a New York State legislative committee investigating professional boxing.

Liston, through a telegram signed by his lawyer, Morton Wilkin, denied previous testimony by another heavyweight boxer, Cortes Stewart, that Frank (Blinky) Palermo asked Stewart to be a sparring partner for the champ before his one-round kayo of Floyd Patterson Sept. 25 in Chicago.

Palermo at last year was described by a U.S. senate committee as a member of an underworld syndicate that controlled Liston's boxing destiny.

Wilkin wired the New York joint legislative committee, seeking to determine whether boxing should be outlawed in New York state, that Liston never had any conversation with Stewart, nor authorized any person to speak with him, directly or indirectly.

Hawks, Leafs Clash In NHL Opener

"Millions" On Ice

By BILL MacDOUGALL
Canadian Press Staff Writer

There will be dollar signs in the back of the fans' minds tonight as Toronto Maple Leafs and Chicago Black Hawks open the National Hockey League season in Chicago.

On display will be the million-dollar line, undisputed property of the Hawks and a million-dollar player, still property of Toronto despite Chicago arguments to the contrary.

The spectacular will be a renewal of the rivalry between the Hawks and Leafs that ended last season when Toronto beat out Chicago for the Stanley Cup.

On other teams open Thursday night with Detroit Red Wings at New York Rangers and Montreal Canadiens at Boston Bruins.

Pre-season publicity zoomed to a high last week when Jim Norris, multi - millionaire co-owner of the Hawks, tried to buy Toronto left-winger Frank Mahovlich for $1,000,000. The deal has apparently died.

HAS HISTORY

He would have had Mahovlich to go along with his million-dollar line, Bobby Hull, Murray Balfour and Red Hay. Hull, of course, is better known than both his linemates—and probably worth twice as much. Last season he became the third player in NHL history to score 50 goals in a season.

Mahovlich last season had 33 goals and the season before 48.

It appears the biggest battle is going to be for the fourth and last playoff spot.

New York made it last season although Detroit and Boston figure things will be better for them this season.

Of the other three clubs, Montreal is given the edge to win first place for the sixth year in a row with Toronto and Chicago fighting it out for second spot.

NHL president Clarence Campbell says the league has "enough momentum to ensure a really good season" and he's optimistic about the box-office situation.

Changes among the players are mostly minor, but there are a couple of alterations in title for the men who stand behind the bench. Muzz Patrick of New York and Sid Abel of Detroit who last year held down the jobs of general manager and coach respectively on their clubs, this year will combine both jobs. They join Punch Imlach of Toronto Maple Leafs in the dual role.

Patrick takes over the coaching job from Doug Harvey, who last season combined the roles of player and coach and this season will concentrate on his job as a defenceman. A contract reported to be close to $30,000 teased him into returning to the New York after he quit last season.

WERE WITH KITCHENER

Also joining the regular New York lineup this season, at least for the time being, are right-winger Rod Gilbert, centre Jean Ratelle and defenceman Jim Neilson. All were with Kitchener-Waterloo Beavers of the Eastern International League last season although Gilbert saw one season and four playoff games and Ratelle 31 regular-season games with New York in the 1961-62 season.

Detroit is going again with two goaltenders, but this season Hank Bassen will not be one of them. He is going to Pittsburgh Hornets of the American Hockey League and taking his place as Terry Sawchuk's co-hero will be Denis Riggin who, except for nine games with Detroit in the 1959-60 season, has spent all his professional career with Edmonton of the Western League.

Riggin, who has been hit in the eye twice—once the right and once the left — and has missed half a season each time, will be wearing a face mask patterned after the one used by Montreal goaltender Jacques Plante.

A newcomer on the rearguard is Doug Barkley, former Chicago property who tolled most of his pro career with Buffalo of the AHL and Calgary Stampeders of the WHL.

Replacing Bruce Gamble, who spent the latter part of last season in the Boston goal, will be Bob Perreault and Eddie Johnston. Manager Lynn Patrick favors Perrault, who "has looked good in camp." The 21-year-old netminder has played nine NHL games in his 11-year pro career, six with Montreal and three with Detroit and spent the last few seasons with Hershey Bears of the AHL.

HAVE NEW FACES

Montreal Canadiens, who finished first last season but were unable to get by Chicago in the Stanley Cup semi-finals, have two new faces. They are Gordon (Red Berenson), a Regina-born left winger who joined Canadiens from the University of Michigan at the tail end of last season, and defenceman Jean Gauthier from Hull-Ottawa Canadiens of the EPHL, who was beaten out for a berth last season.

Chicago, which finished third behind Toronto last season, has a big setback before its first game. Allstar centre Stan Mikita badly sprained an ankle during the exhibition tour and is expected to be out of action for the first week or so.

Chicago Maki, who played 18 games with the EPHL in the west of last season with Buffalo, will play centre ice, and says coach Rudy Pilous, "he'll stick until he proves until he doesn't belong."

AHL Gets Under Way Tonight

ROCHESTER, N.Y. (AP)—The American Hockey League—bolstered by the addition of a new franchise in Baltimore—opens its 1962-63 season tonight with a two-game schedule featuring Providence at Buffalo and Pittsburgh at Cleveland.

Quebec will be at Buffalo Friday, Cleveland at Rochester and Baltimore at Springfield. Baltimore will play its games in the city's new civic centre.

The league now comprises nine teams—the largest entry in 11 years. Baltimore will be placed in the Eastern Division with Hershey, Providence, Quebec and Springfield. Buffalo, Cleveland, Pittsburgh and Rochester are in the Western Section.

Each team plays a 72-game schedule, 36 at home and 36 on the road. Under the balanced schedule, each team will play the other eight clubs nine times.

Western Hockey

By THE CANADIAN PRESS

If the exhibition-game standings are any yardstick, nobody in the eight-team Western Hockey League is going to finish the season any lower than third.

That they are not necessarily the right measure to judge the league will become increasingly apparent starting tonight in San Francisco when the Seals play on Portland Buckaroos in the opening action of the 1962-63 season.

The exhibition statistics show Vancouver and Seattle in front with two wins and a tess each. The Seals, Los Angeles Blades, Calgary Stampeders, Edmonton Flyers and Spokane Comets were tied right behind them with a win and a loss each. Portland—which took first place in the Southern Division during one regular schedule last year—was winless in both exhibition games. The six also-rans finished a game less each than the co-leaders.

BANS CIGARETTES

WASHINGTON (AP) — The U.S. Air Force has placed a ban on gifts of cigarettes by tobacco companies to men in the service's base hospitals, a spokesman said Saturday. An order was issued Sept. 17 banning gifts of cigarettes by the companies only because of what the USAF called "overwhelming evidence" linking cigarette smoking with lung cancer and other diseases. The order said such evidence "can no longer be ignored."

Phone for Appointment
Daytime or Evening
CustomTailoredClothes
NEWT WILBUR
WO 8-8259
122 FOSTER AVE.
(Opp. Masonic Temple)

Etcheverry Benched for Youngster

Cards Put "The Rifle" On Rack

ST. LOUIS (AP)—When St. Louis Cardinals take the field against Washington Redskins in their National Football League game next Sunday, they'll leave The Rifle on the rack.

Coach Wally Lemm said Tuesday he plans to start 23-year-old Charley Johnson at quarterback in place of Sam (The Rifle) Etcheverry, the nine-year veteran from Montreal Alouettes of the Canadian Football League who took over the job with the Cardinals last season.

Johnson saw just a little action as a third-string quarterback last year behind Etcheverry and Ralph Guglielmi. His first NFL regular season game appearance came last week when he played the last quarter of the 31-14 loss to New York Giants. He completed 7 of 16 passes for 97 yards.

Lemm said: "We feel that Johnson deserves a starting shot because of his performance against the Giants. I think he has good potential. He's intelligent, has a quick arm and can throw deep. I'll stick with him until he untracks himself."

Lemm said he knew the change wouldn't do anything for Etcheverry's peace of mind.

"It's going to hurt Sam. I don't feel that it's completely his fault. The crowd here seem to be against Sam. They blame him for everything and it undoubtedly has hurt him."

Etcheverry, a legend in the Canadian League, has been consistently booed in St. Louis. The jeers continued Sunday when he completed only four of 10 passes for 50 yards and was thrown for numerous losses while attempting passes.

Lemm absolved Etcheverry of much of the blame for the Cardinals' poor showing and called Cardinal pass protection Sunday terrible.

"I don't feel the test of Sam has been a good one," Lemm said.

OPEN TALKS

BEIRUT, Lebanon (AP) — A Canadian economic delegation on a four-day visit to Lebanon opened discussions Monday with Lebanese officials aimed at increasing commerce between the two countries. Headed by the Canadian deputy minister of commerce, James Roberts, the delegation met with Nadim Dashmikieh, director of economic and cultural affairs, at the foreign ministry.

World Amateur Tourney

U.S. Grabs Golf Lead

By ALAN CLINE

KAWANA, Japan (AP)—U.S. amateur golfers survived a pack-of putting troubles today and seized a slim lead over Canada in the third world amateur team championship of golf.

Canada's Gary Cowan took individual honors for the opening round of the 72-hole competition with a two-under-par 68 over the Pacific - rimmed Fuji course. But three United States golfers, Dick Sikes, Deane Beman and Labron Harris Jr., but together the best team score, 212, three strokes better than the Canadian side. New Zealand was third with 218.

Sikes, a 22-year-old University of Arkansas physical education student who twice has won the U.S. public links title, shot 33-36—69 over the difficult 6,567-yard, par 35-35—70 Fuji course.

Beman, a Bethesda, Md., insurance broker who was 1960 U.S. amateur champion, had a par 70 and Harris, the current U.S. amateur champion from Stillwater, Okla., had a 72."

COUNT THREE LOWEST

In the team competition for the Eisenhower Trophy, four men represent each nation but only the three lowest scores are counted each day. The fourth member of the U.S. team, Billy Joe Patton, had a 74 today and his score didn't figure in the team total.

Cowan posted nines of 33-35 in his brilliant round. He was joined by Nick Weslock at 71 and Bill Wakeham at 78 to give Canada a second-place total of 215.

KILLS MAN

FULTON, N.Y. (AP) — Orrin Wallace, 28, of Fulton, a service station operator, was killed Monday when a large truck tire on which he was working exploded. The explosion threw the 12 feet into the air, and his head struck the glass of an open overhead door. Police said the tire exploded under air pressure.

CANADIAN TIRE CORP.
SAVE Safely - SAVE Double
Compared With Wholesale Discounts—PLUS 5% Cash Bonus Coupons
CANADIAN TIRE CORP.

Remanufactured CLUTCH and PRESSURE PLATE ASSEMBLY
CHEV. AND PONTIAC
Compare at 22.95
OUR PRICE 11.45

BRAND NEW VOLTAGE REGULATORS
6 OR 12 VOLTS
Complete stock to fit all cars or trucks. Compare at 16.45
SAVE 10.00
OUR PRICE 6.45

SIMILAR SAVINGS ON ALL OTHER MAKES

THERMOSTATS . . . from 1.49
RAD. HOSES . . . . . from 59c
Windshield Wiper Blades from 59c
WATER PROOF
IGNITION CABLE SETS . from 1.15

BRAND NEW SNOW TIRES
12 Months road hazard insurance guarantee.
670/15 — 750/14 . . . . . 10.95
BRAND NEW WHEELS from 7.95

POLAR BRAND
Ethylene Glycol ANTI-FREEZE
Qt. 65c Gal. 2.39
HEATER HOSE . . . . . 17c ft.
RADIATOR SOLDER . . . 19c

ENGINE HEATERS . . . from 3.99
MOHAIR
STEERING WHEEL COVERS . 39c
AUTOMATIC
WINDSHIELD WASHER KITS 3.98
ELECTRIC
WINDSHIELD FAN . . . 9.98

PLASTIC STORM WINDOW KITS 29c
CAULKING GUNS . . 1.29
CAULKING CEMENT 37c tube

DARWIN TULIP BULBS
25 Assorted 87c

SAVE ON ELECTRIC APPLIANCES!
STEAM-DRY IRON . 9.49
ELECTRIC KETTLES 5.77
POP-UP TOASTERS . 8.88
ELECTRIC FRY PAN 8.98
HAIR DRYERS . . . 7.98
Electric Coffee Makers from 3.09

REMEMBER!!
● USE YOUR CREDIT
● No interest on 30 day accounts or up to 12 months to pay on our budget plan.
● NO MONEY DOWN
● NOTHING TO PAY UNTIL NOVEMBER
JUST SAY CHARGE IT
5% CASH DISCOUNT COUPONS
Canadian Tire Store
CANADIAN TIRE CORP.
Save Safely
CANADIAN TIRE
ASSOCIATE STORE
STORE HOURS:
Daily 8.30 a.m. to 6 p.m.; Friday night until 8.00 p.m.
Service Dept. and Parts Open Hours & Friday eves. till 9 p.m.
COR. COLEMAN and HARRIET STREETS
DON HILL LIMITED
DIAL WO 8-6701

Wanted, Minor Hockey Coaches!

The need for coaches in the Belleville Minor Hockey Association is still an urgent one.

A meeting has been called for tomorrow (Thursday) night at the Recreation Centre at eight o'clock.

Anyone wishing to coach either a midget or a juvenile hockey team is asked to attend Thursday's meeting.

Sports Calendar

FOOTBALL

Thursday — Quinte COSSA: BCIVS at Quinte; Brighton at Moira; Trenton at Picton, 1.30 p.m.

TRAP SHOOTING

At the Quinte Trap and Gun Club every Sunday at 10.30 a.m.

HANDGUN SHOOTING

Wednesdays — Quinte Marksmen, 7 p.m.

Monday — Handgun Club (revolvers), 6.30 p.m.

Tuesday — Handgun Club (rifles), 6.30. All at Redeemville range.

ARCHERY

Belleville Bowmen Archery Club meets at the Dundas St. every Tuesday and Thursday at 8.00 p.m.

HOCKEY

Tonight — Oct. 10th, Meeting City Hockey League, Recreation Centre 8 p.m.

Thursday — Meeting for anyone interested in coaching midget or juvenile hockey teams, Recreation Centre, at 8.00 p.m.

Wednesday—Oct. 17, Memorial Arena, Montreal Junior Canadiens vs Clinton Comets, 8.30 p.m.

BADMINTON

Every Wednesday, at nine o'clock, every Friday and Saturday, at eight o'clock, at the Belleville Armouries.

The Tracks

TORONTO (CP)—The entry of Stafford Farms' Sound Stage and J. G. Cowan's Johns Champ had it all to themselves in Tuesday's featured Montanard Purse at Woodbine before 5,391 patrons. At the wire, Johns Champ had a nose edge in a picture finish.

Johns Champ led throughout the mile and a sixteenth on the dirt track in this event for juveniles. More than a mile of it involved a duel with F. Lang's Buttermilk Pike, which was overtaken by Sound Stage, a furlong from the wire.

Through that final eighth of a mile, Sound Stage and Johns Champ were virtually head-to-head. Their entry was a 6 to 5 choice on the tote board, while the third horse, Buttermilk Pike at 5 to 2. The entry returned $4.70, $3.50 and $2.80.

READY FOR SEASON

MONTREAL (CP) — Coach Claude-Rael of Montreal Junior Canadiens said Tuesday night his has reduced his squad to 24 players and no further cuts will be made before the Ontario Hockey Association Junior A season begins here Oct. 21 against Hamilton.

(Advertisement)

ON A RAINY DAY—New York Yankee manager Ralph Houk talks to reporters in the dressing room at New York's Yankee Stadium after yesterday's fifth game of the world series with the San Francisco Giants was washed out by rain. Game is scheduled for today. Series stands even at 2 games apiece. (AP Wirephoto).

Meeting Gives O.K.

Boosters Back Juniors

The Belleville Boosters voted to keep junior hockey alive in this city at the conclusion of a stormy meeting among Booster Club regulars and a few other interested parties, held at the arena last night.

Various arguments on whether or not the organization should sponsor a junior team and if so, how, ranged throughout the evening.

OHA member Jack Devine, who chaired the meeting, insisted that because of the fast-approaching season an answer as to whether this city would have a team or not be given, was finally told that the Boosters would sponsor.

Another argument developed, some present wishing to elect a team executive on the spot while others wanted to defer this matter. A nominating committee, consisting of Jim Matthews, chairman, Don Barrett, Doh Whalen, Mel Richards, Dick Bears and Gordie Bell was named. The committee will name a slate of officers right away.

Financing of the team made for a hot issue. The possibility of a committee, consisting of two from the Chicago Black Hawks plus the hope that the Booster Club will be able to raise at least part of their $2,000 trust fund for this use, came up for discussion. The trust fund was set aside last year to be used to help any Belleville team competing in national or international competition.

"Senator" Harry Rollins proposed to raise money to help sponsor the club by collecting $10 donations from some 50% city merchants and individuals. Estimates as to how much it would cost to sponsor a team ranged from $2,800 to $6,600.

Gordie Bell, coach of last year's club, the Belleville Mr. Farlands, told the meeting that he thought about ten local players, including some re-claimed, who had been waived to other district teams last year, would be available this season.

It was felt that should Chicago give the club financial backing, something it has done for the past two years, the Hawks would also make some players available, if they were wanted. Dave Smith was the lone Hawk import on last year's team.

Soccer Results

LONDON (Reuters) — Results of Old Country soccer matches played Tuesday night:

FOOTBALL LEAGUE CUP

Second Round Second Replay

Southampton 0 Scunthorpe 2

ENGLISH LEAGUE

Division III

Brighton 1 Carlisle 0

Bristol 2 Swindon 0

Coventry vs. Bristol C ppd

Division IV

Doncaster 1 Bradford C 1

(Advertisement)

Walter T. Elliott of Elliott Motors Ltd. is seen (right) presenting prizes to draw winners at the recent premiere showing of 1963 model cars. Winner of a bulky knit curling sweater was F/L Ron Slaunwhite, 240 Victoria Ave., while Mrs. Monte Moscrop, 209 North Front Street, won the ladies' hair dryer. Wilfred McCabe, Reeve of North Fredericksburg township, Lennox and Addington county, who purchased the first 1963 Buick from Elliott's, drew the prize winning tickets.

Ford to Get Third Game

Say Rain Gave Yankees Pitch Edge

By JOE REICHLER

NEW YORK (AP) — Ralph Houk and Alvin Dark say the 24-hour delay in the World Series won't help either team when the series resumes today with the fifth game.

But the baseball experts aren't all inclined to go along with the rival managers—Houk of New York and Dark of San Francisco—even though Tuesday's rain left the teams all square at two games apiece in the best-of-seven series.

The belief here is that the rain-out will be more helpful to the Yankees than to the Giants, planned to make a lineup or a pitching change.

The same right-handed pitchers who were to face each other Tuesday were ready to hook up today Ralph Terry for the Yankees and Jack Sanford for the Giants.

ODDS FAVOR YANKS

The delay also caused no change in the odds. The Yankees remained a 7-5 favorite to win today and 8-5 favorites to capture the series.

The weather forecast was not optimistic. The prediction was for clouds and fog during the night and mostly cloudy throughout the day.

The big change may come in the sixth game, scheduled to be played Friday in San Francisco after a day off for travel. Under the original pitching rotation, the fifth game starters were Yankee right-hander Bill Stafford for the Yankees and left-hander Billy Pierce for the Giants.

Dark still plans to pitch Pierce, who dropped a 3-2 decision to Stafford in the third game last Sunday.

But Houk most likely will switch from Stafford to Whitey Ford, the southpaw who was slated to work the seventh game if one was necessary. Ford was the opener, 6-2, and was not charged with a decision in the Yankees' 7-3 defeat in the fifth game. Whitey left for a pinch hitter in the sixth inning with the score tied 2-2.

SEES LITTLE ADVANTAGE

"While I don't see where the delay would give either team an advantage," said Houk, "it does give me a chance to go two days for the sixth game Friday."

"Before I would have used Stafford. Now I can start either Ford or Stafford. I won't decide until we arrive in San Francisco."

Dark said he would have preferred to play Tuesday but he felt certain the postponement would have no effect whatsoever on either team.

"I had planned to pitch Sanford in the fifth, Pierce in the sixth and come back with Sanford for the seventh game," he said. "The rotation is still the same except that I may use either Sanford or Billy O'Dell in the seventh game."

Fans Stood Four Hours In the Rain

NEW YORK (AP) — The fans in the standing room only section in deep leftfield at Yankee Stadium occupied precious front row space for four hours Tuesday before the fifth game was postponed because of rain and wet grounds.

Most said they'll be back today.

"I've just got time to make the last race at Belmont," said one, heading for the race track which operates rain or shine.

—FIGHTS—

By THE ASSOCIATED PRESS

San Antonio, Tex. — Oscar German, 112½, San Antonio, outpointed Chapparro de Leon, 111, Mexico, 10.

Reading, Pa.— Ernie Knox, 175, Baltimore, stopped Jim Robinson, 177, Philadelphia, 4, San Jose, Calif.—Al Medrano, 140, Sacramento, Calif., outpointed Eddie Chavez, 139, San Jose, 8.

Sacramento, Calif. — Frankie Duarte, 124, Sacramento, outpointed Trino Savala, 122, Sacramento, 10.

(Advertisement)

Aces Sell McKell To L.A. Blades

QUEBEC (CP) — Forward Fleming MacKell has been sold by Quebec Aces to the Canadian Hockey League to Los Angeles Blades of the Western League. It was announced Tuesday.

MacKell has been practising with the Blades for about two weeks and asked to be sold to Los Angeles, where he has set up a business, a spokesman for the Aces said.

He came to Quebec in the 1960-61 season as player-coach after a career in the National Hockey League. He left at the end of the season he resigned as coach but stayed on as a player.

REJECTS TV BLOCK

WASHINGTON (AP) — The U.S. Supreme Court refused Monday to interfere with plans for a large scale trying of pay-television at Hartford, Conn. The tribunal rejected without comment appeal by a group of theatre operators who have sought to block the trial operation.

Kuenn Says About Yankees

Same Power, Less Pitching

This is another of a series of daily stories analyzing the World Series by Harvey Kuenn of San Francisco Giants.

By HARVEY KUENN

NEW YORK (AP)—Just as much power, not as much pitching. That, I think, is a fair comparison between this year's New York Yankees and some of their other clubs I've played against when I was in the American League.

Let's start with hitting. This year's club has a lot of the same players as other Yankee teams — Mickey Mantle, Yogi Berra, Bill Skowron, Elston Howard and Bobby Richardson to name some of them. Yogi has slipped some in the last couple of years, but is still a threat.

Mantle's a real steady ball player. A great player. You can't find the same thing about Roger Maris, who came to the Yankees just before I went to the National League. Either one can beat you with the big hit and each speed is underestimated as an offensive weapon.

Although I think their power is equal to former Yankee clubs, I think they had more over-all power in the past because of their strong bench. Guys like Hank Bauer, Johnny Mize, Enos Slaughter and Bob Cerv always could come out and beat you with one swing. They just don't seem to have as strong a bench anymore.

LACK PITCHING DEPTH

Defensively, this club is the equal of any other I saw. Tony Kubek is a fine shortstop, Clete Boyer is one of the surest fielders around and Bobby Richardson moves smartly all the time.

Then we come to the pitching. They still have Whitey Ford, and Ralph Terry has come along, becoming more of a pitcher than a thrower. Bill Stafford did a fine job against us. But their second-liners are not as strong and they don't have a reliable fourth starter.

Ford's as good as they come. He has real fine control and can hit the spots, not only with his fast ball, but more important with his breaking stuff. But, all in all, I think the Yankee starters in the past had the edge.

This year's bench isn't as strong even though Marshall Bridges has been impressive. Luis Arroyo has been handicapped by a sore arm.

Says Bobby Richardson

Rest Helps Yank Wounded

This is another of a series of daily stories analyzing the World Series by Bobby Richardson of New York Yankees.

By BOBBY RICHARDSON

NEW YORK (AP)—I think the day off due to rain will help the Yankees more than the Giants. A day of rest always seems to benefit the team that has lost its previous game.

It worked that way for us a number of times this season with our pitching staff shorthanded. It worked that way last weekend. After Jack Sanford beat us to even the series at one game apiece in San Francisco and had the next day off. The day after that, Bill Stafford put us back in the lead.

Today we feel confident Ralph Terry will win his first World Series game to give us a third victory. If we win today then we only have to play .500 ball in San Francisco to win the series.

Tuesday's postponement means that Stafford, with his injured left shin, will have four days rest instead of three between starts. It should also benefit Whitey Ford.

FORD MAY PITCH

If Friday's sixth game in Candlestick Park becomes a must game for us I wouldn't be surprised to see Whitey in there pitching. He worked only six innings Monday and he proved two years ago that he could pitch with only two days' rest.

The extra day will help the rest of our walking wounded. Moose Skowron jammed his right knee in a slide while fielding out a hit on Monday. Yogi Berra has had a bad right index finger for a month. Clete Boyer hurt a finger on his glove hand in practice Tuesday preceding the day before the series began, and Ellie Howard is carrying tape on his right wrist.

I think the series will go seven games. The teams are evenly matched. The Giants have good starting pitchers and a strong bullpen. They also have power even though our pitchers have been getting some of their big men out, like Orlando Cepeda and Harvey Kuenn but power has yet to assert itself.

KILLED BY BALL

LIMOGES, France (AP)—An over-zealous kick in a soccer match ended in the death of a 78 - year - old woman Tuesday. One of the players kicked the ball so hard it sailed out of the stadium and hit Mrs. Francois Desgranges, who was riding a bicycle on a nearby road. The woman lost her balance, fell on the street, and died from a fracture of the skull.

MORTGAGE LOANS — NOTICE
To those contemplating building or refinancing we suggest getting applications in as early as possible. We do our own inspections and valuations and can, therefore, give immediate action. Advisory service free. Money advanced as building progresses.
JAMIESON BONE & CO.
FIRE, AUTO, ETC. INSURANCE
DIAL WO 8-6705 163 FRONT ST.

CAR RADIO SERVICE
FAST EXPERT SERVICE TO ALL MAKES AND MODELS ALL TYPES OF RADIOS
CIRCLE TV SERVICE
BELLEVILLE, LTD.
269 Coleman St. WO 8-8791
Just North of the Parkhurst
Customer Parking at Rear

Turns Down 'Carry Back' Challenge

PARIS (AP)—Mrs. Cino Del Duca, owner of Soltikoff, turned thumbs down Tuesday on a five-horse match race proposed by Jack Price, owner-trainer of Carry Back.

Price proposed the match race because he thought Carry Back, the 1961 Kentucky Derby winner, could and should have done much better than tenth in the Prix de l'Arc de Triomphe — Europe's richest race — on Sunday.

Price blamed a bad ride by Scobie Breasley, England's leading jockey the past two years, for the defeat.

"There is no question of me taking up the challenge," Mme. Del Duca said.

Soltikoff won the Prix de l'Arc de Triomphe. It was the second victory in Soltikoff's racing career and he returned 40-1.

Owners of the other horses finishing in the first four places have not yet answered Price's challenge.

New Zealand Enters Two Trotters

YONKERS, N.Y. (AP)—Sweden's Julienne Orsted Problem of New Zealand became the fifth and sixth foreign trotters Tuesday to be entered in the $45,000 Transoceanic Trot Oct. 18 at Yonkers Raceway.

Martin Tanenbaum, Yonkers president, said owners of the horses had accepted invitations for the 1¼-mile race exclusively for foreign trotters. The first four finishers will qualify to meet the four fastest U.S. trotters in the $60,000 United Nations Trot Oct. 21.

Among horses entered is the Canadian star, The Silk, winner of the Roosevelt International.

"I do all of my saving and borrowing at the credit union."
If you don't have a credit union, you can help start one. Phone:
BELLEVILLE GENERAL HOSPITAL EMPLOYEES CREDIT UNION LIMITED
DOMINION INCOME TAX (BELLEVILLE) CREDIT UNION LIMITED

Youth Column

Japanese Art Called Origami Pays off For Student

By PATRICIA RUSAK

TORONTO (CP)—Teen-agers with spare time might like to try their hand at an ancient Japanese art called origami.

Don Proul, 18-year-old Toronto Grade 13 student, did and in less than a year has earned himself more than $175 in pocket money.

"Ora means to fold and gami means paper, so origami means folding paper," says Don, whose collection of three-dimensional paper figures runs from dinosaurs to grasshoppers and Boston terriers.

Don sticks mainly to animals although he can make human figures, he said as he quickly (in about half a minute) transformed a piece of paper eight inches square into a man kneeling at prayer.

Paper - folding is simple to learn and almost everybody can do some as a child, referring to the fact that almost every school boy has made paper water bombs to throw around.

For more complex designs, however, there are a few things to learn.

BASIC FOLDS

First, a technical terminology, consisting of about 12 terms describing the different types of folds that can be used, and second, about six basic paper configurations or designs upon which more complicated designs can be built.

"About 1,000 models could be developed on one of these bases if you want to spend your lifetime at it."

Ideally, the origamist should do his cutting of the paper but Don still allows himself up to four cuts to a model. "Long slender fingers and fairly long fingernails are an asset."

Accuracy is not too important when working with larger pieces of paper, but with smaller designs it's the foremost consideration.

Don usually works with colored eight-inch-square sheets of thin rice paper which he has to order from New York. But, eager to try sifything, he once made a frog out of a postage stamp—"on a bet."

The most complex design he has attempted was a grasshopper which involves more than 800 folds in a 10-inch-square piece of paper.

Don stumbled on this ancient art accidentally while working part time in a public library. "I found a book on the shelves that had never been taken out, looked through it, and decided to take it home for my sister. But once I started looking at it, she never had a chance to see it again."

This book explained, with words and diagrams, the basic steps in paper-folding. More complex books on the subject are hard to get in Canada, Don says.

Paper figures can be used not only for decorating but for fun at parties. For example, bowties and ash trays can be made from dollar bills, and hats of many shapes and sizes can be produced.

Don has discovered that making mobiles — free-moving figures which dangle from ceilings on strings and coat hangers—is profitable.

"They cost about three cents to make and can be sold for about $2.

Don earned most of his $175 demonstrating his work at the Canadian National Exhibition last September and appearing on a children's television show.

CJBQ Program Highlights

WEDNESDAY

4.10—Canadian Variety. ("The Georges LaVerdure Show" from Winnipeg with the orchestra of Bob McMullin.)
8.00—News. (From the Trenton and Belleville studios with the aviation weather forecast.)
8.30—Le Vin Herbe. (Conista by Frank Martin) sung by Soprano Slyvia Saurette and Tenor Leopold Simoneau with chorus and orchestra conducted by Jean Beaudet from Montreal).

THURSDAY

7.25—Sports. (With Jack Devine).
10.15—Around the Bay. (Current events in the Quinte District).
12.15—Noon Hour News. (A complete news roundup from around the world and on the local scene).
2.45—World Series. (Live coverage of the sixth game is necessary from San Francisco).
11.00—Larry's Hideaway. (CJBQ's night club of the air. No cover charge to hear the finest dance bands, combos and vocalists).

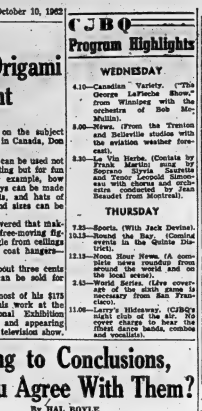

AT THE FAIR — Captivating . . . That's the only word that effectively applicable to Paula Prentiss. We might also add — cute, curvaceous and cuddlesome! Paula is currently co-starring with Jim Hutton and Jack Carter in the new Metro-Goldwyn-Mayer musical comedy "The Horizontal Lieutenant" opening Thursday at the Park Theatre. On the same program she added musical hit for everyone, "The Lady Is A Square," starring Frankie Vaughan, Janette Scott, Anna Neagle with Walter Susskind directing the famous Youth Orchestra. Both films are first Belleville showings.

Jumping to Conclusions, Do You Agree With Them?

By HAL BOYLE

NEW YORK (AP)—Jumping to conclusions—(and how many do you agree with?):

A filet mignon steak is a symbol of the good life to many, but actually it is one of the most overrated and tasteless of foods—as I explain at the victory of snobbery over real values.

If you had to choose between eating nothing but filet mignon and gravy, or nothing but rice and gravy, you'd probably last longer on the latter — and enjoy it more. Rice holds its falvor appeal longer than any other single food.

When he is with two women, the quickest way for a man to make an enemy is to light the cigarette of one—and forget to light the cigarette of the other. (A wife will put up with a husband who beats her in private if he always lights her cigarette in public.)

The thing fat men are most fastidious about is their feet. Their shoes usually have a better shine than those of skinny men.

AGE AND THE SEXES

A woman over 50 who tries to hide her years by wearing so much makeup looks no more foolish than a man over 50 who insists on playing tennis to prove he's still young.

An executive who brags that that his door is open to anyone actually keeps that door open so that he can glance out at his pretty secretary.

When old friends meet only at funerals they are no longer old friends—they're just old.

A man who invariably wears a four-in-hand necktie invariably thinks a man who invariably wears a bow tie hasn't quite grown up.

Two strangers riding up alone in an automatic elevator never comment on anything except the weather—unless one of them has been drinking.

Follow the males

The real reason that so many women have taken up bowling is—that's where the men are.

Few things make a man feel more helpless than having a light bulb burn out while he is shaving.

It is hard to understand why a woman who cheerfully carves up a chicken in her own kitchen acts so squeamish about baiting her own hook when she goes fishing.

The man who smiles through every loss isn't necessarily a good sport. He is more likely to be merely a poor player who doesn't have enough sense to keep his mind on the game.

Bankers don't like to make loans to borrowers who say: "After all, money isn't everything."

Sports in Brief

TO INVITE TV BIDS

MONTREAL (CP)—The Eastern Football Conference television committee decided Tuesday to invite bids for game coverage next year from both the CBC and CTV networks. "It won't necessarily be the highest bid that will be accepted, either," said Vern Ackerman, president of the Montreal Alouettes and chairman of the committee. "There are far more important considerations." He did not elaborate.

AGAIN TEAM CAPTAIN

BOSTON (AP) — The Boston Bruins named Don McKenney captain Tuesday for the second straight year of the National Hockey League club. The NHL season opens Thursday. McKenney is a centre who scored 22 goals and 35 assists last season. He is starting his ninth season for the Bruins, ranking 61th among the NHL's active point-makers.

TEAM JOINS LEAGUE

NEW YORK (AP) — The newly - enlarged American Hockey League opens its 1962-63 season tonight with two games —Providence at Buffalo and Pittsburgh at Cleveland. With the addition of the Baltimore Clippers, the league now has nine clubs, the most since the 1951-52 season. Baltimore will make its debut Friday at Springfield.

HEADS LEAGUE

NEW YORK (AP)—The game of musical chairs between Alabama and Ohio State in the U.S. college football rankings has ended. It may be a long time before highly touted Ohio State again is in the running for the No. 1 spot in the Associated Press weekly football poll. Unbeaten Alabama, 3-0, moved up from second place to first by squeaking past weak Vanderbilt 17-7, while Ohio State, 1-1, was the victim of a resounding 9-7 upset by UCLA.

The Trots

OTTAWA (CP) — Bye Bye Ezra, a four - year - old brown gelding owned by J. C. Cameron farms of Smiths Falls, Ont., trotted home three lengths ahead of Silver Dide Tuesday night to capture the feature event at the Rideau Carleton Raceway.

Driven by Ken Carmichael, Bye Bye Ezra completed the mile C-1 trot in 2:09 3-5, paying $5, $3.80, $2.50. Island Song was third.

Jap Wins World Title

TOKYO (Reuters) — Matashiko Harada of Japan won the world flyweight boxing title here tonight by knocking out the titleholder, Thailand's Fone Hingpetch, in the 11th round of a scheduled 15-round bout.

Movie Column

Carol Burnett Picks Up Bundle of Money on Own

By BOB THOMAS

HOLLYWOOD (AP) — Carol Burnett was back in town.

Carol is the putty-faced "ugly who romped to the heights of success as Garry Moore's irrepressible buddy. She has the Emmies to show for it.

She also has the beginnings of a serious fortune now that she is off on her own. She went out this summer "with much trepidation" on the Carol Burnett Show, playing big outdoor stadiums as well as the Las Vegas big time.

And what did she pick up? A bundle of money from smash business, a new reputation for being able to carry the load as a single.

To climax her triumph, Carol was here to star on a Jack Benny show.

REPORTS WRONG

"Some people got it wrong about how I left Garry, she said in an interview. A few reports made it sound like a benevolent kiss-off—that he was getting rid of me.

"It wasn't that way at all. I went to him last year and said I thought after four seasons that it was time for me to leave and see if I could make it on my own. Garry was very sweet and understanding. He said he would like me to stay, but he knew how I felt. He said that he once had to decide to leave Jimmy Durante."

Having proved herself on the summer tour, Carol is branching out in all directions. She'll be doing some television specials this season. There is talk of movies for her, and she has signed for a Jules Styne musical on Broadway next season based on the book The Unfair Sex.

ARTS FESTIVAL

Prince Philip has agreed to become chairman of the advisory council for the Commonwealth Arts Festival in London in 1965.

TV—Radio Column

Lawyers of The Defenders To Fight M'Naghten Rule

By CYNTHIA LOWRY

NEW YORK (AP) — "Of course I know the M'Naghten formula," remarked psychiatrist Theodore Bassett in the opening episode of The 11th Hour a couple of weeks back. He had been called in by the court to determine whether a pretty young matron accused of killing her husband was legally sane or insane.

Lawyers Lawrence and Kenneth Preston of The Defenders will challenge the M'Naghten rule in a two-part drama starting Oct. 20, about a young man, apparently mentally ill, who kills a woman.

Obviously, it's going to be a big year for the M'Naghten rule on television, particularly on The 11th Hour which is concerned with forensic psychiatry — the application of psychiatry in law courts.

Although hardly a household word—although it well may be by season's end—the M'Naghten rule is the sole test of criminal insanity used today in the courts of England. It is a definition of insanity requiring proof that an accused, because of his mental state, did not know "the nature and quality of the act he was doing, or if he did know it, that he did not know he was doing what was wrong."

IS CONTROVERSIAL

The rule is a highly controversial one in medical and psychiatric circles. One poll of more than 300 psychiatrists a few years ago showed that 80 per cent found it "unsatisfactory"). Now, it appears, the general television-viewing pub lic will have a chance to form opinions on the subject.

It has been in use more than 100 years—since before Sigmund Freud was born, and came from an English case in 1843 when a man named M'Naghten was found "not guilty by reason of insanity" of the killing of the secretary of Sir Robert Peel.

Recommended tonight:

Perry Como Show, NBC, 9-10 EDT — Anne Bancroft is the guest;

Circle Theatre, CBS, 10-11— Smash Up, a dramatized actuality about auto insurance fraud.

THE MOST HILARIOUS AFFAIR THAT EVER HIT THE SCREEN!
SO IT STAYS TONIGHT, THURSDAY
MAT. ONLY — FRIDAY MAT. & EVENING

Please See This! Funnier than "Pillow Talk" and "Lover Come Back" rolled into one

GIG YOUNG · AUDREY MEADOWS
Smoke in Loges
WO 8 5066
BELLE
2.00 7.00 9.00

THEATRE FEATURE TIMES

AT THE BELLE — Cary Grant, Doris Day, Gig Young, Audrey Meadows in "That Touch of Mink", in colour, 2.35-7.35-9.50.

AT THE PARK — All Color Show—"Phantom of the Opera", Herbert Lom, Heidi Brühl, Claude Rains, 7.00-9.10 — Plus Color Hit Show — Dale Robertson, Sally Forrest, Vincent Price, 8.45.

Belleville DRIVE-IN THEATRE
NOW CLOSED FOR THE SEASON!
THANKS FOR YOUR PATRONAGE

FIRST BELLEVILLE AND DISTRICT SHOWINGS!
Park
STARTS TOMORROW
The hilarious saga of the bravest soldier who ever fought a war...
Metro Goldwyn Mayer presents A CLIFTON PRODUCTION
FLIRT ON HIS BACK
and the longest, loveliest coolest nurse that ever gave a man a fever!
THE HORIZONTAL LIEUTENANT
starring JIM HUTTON PAULA PRENTISS JACK CARTER
co-starring JIM BACKUS CHARLES McGRAW MIYOSHI UMEKI
CinemaScope and METROCOLOR
ADDED MUSICAL HIT!
HE REALLY BELTS OUT A NUMBER!...
FRANKIE VAUGHAN JANETTE SCOTT
THE LADY IS A SQUARE
THE FILM THAT CAN'T BE FOR EVERYONE!
If Top Tunes!
Costarring ANNA NEAGLE and WALTER SUSSKIND directing the famous Youth Orchestra
LAST DAY: All Color Show
'PHANTOM OF THE OPERA' - 'SON OF SINBAD'

GOLDEN OPERETTA SERIES
TOMORROW
ONE PERFORMANCE AT 8.15 P.M.
ALL SEATS $1.00

HOWARD KEEL • ANN BLYTH
Thursday, Oct. 18th "CHOCOLATE SOLDIER"
Thursday, Oct. 25th "MERRY WIDOW"
Thursday, Nov. 1st "STUDENT PRINCE"
Thursday, Nov. 8th "GREAT WALTZ"
Thursday, Nov. 15th "NAUGHTY MARIETTA"
Belle FAMOUS MOVIES TONIGHT
Doors Open at 7.00 — Not Reserved
SAVE $1.50 — SERIES TICKETS NOW ON SALE
SEE ALL SIX OPERETTAS FOR $4.50

Mr. TWEEDY by Ned Riddle

El TORO
SPECIAL OF THE WEEK
French Onion Soup
Chef's Salad Bowl
Beef Tenderloin Steak
Onion Rings
Baked Potato
Roll and Butter
Strawberry Tart
Tea or Coffee
$2.25
El TORO
STEAK HOUSE
South of Trenton
On Highway 33 North of Murray Canal

Announcing . . .
"SOUTH PACIFIC"
ONE OF THE MOST SPECTACULAR STAGE PERFORMANCES TO BE SEEN IN YEARS . . . .
STAGED IN BELLEVILLE
Monday, November 26th
ONLY!!
Sponsored by Kinsmen Club of Belleville

Youth Column

Japanese Art Called Origami Pays off For Student

By PATRICIA RUSAK

TORONTO (CP)—Teen-agers with spare time might like to try their hand at an ancient Japanese art called origami.

Don Prout, 18-year-old Toronto Grade 13 student, did and in less than a year has earned himself more than $175 in pocket money.

"Ora means to fold and gami means paper, so origami means folding paper," says Don, whose collection of three-dimensional paper figures runs from dinosaurs to grasshoppers and Boston terriers.

Don sticks mainly to animals although he can make human figures, he said as he quickly (in about half a minute) transformed a piece of paper eight inches square into a man kneeling at prayer.

Paper — folding is simple to learn and almost everybody can do some, he said, referring to the fact that almost every school boy has made paper water bombs to throw around.

For more complex designs, however, there are a few things to learn.

BASIC FOLDS

First, a technical terminology consisting of about 12 terms describing the different types of folds that can be used, and second, about six basic paper configurations or designs upon which more complicated designs can be built.

"About 1,000 models could be developed on one of these bases if you want to spend your lifetime at it."

Ideally, the origamist should do his cutting of the paper but Don still allows himself up to four cuts to a model. "Long slender fingers and fairly long fingernails are an asset."

Accuracy is not too important when working with larger pieces of paper, but with smaller designs it's the foremost consideration.

Don usually works with colored eight-inch-square sheets of thin rice paper which he has to order from New York. But, eager to try anything, he once made a frog out of a postage stamp—"on a bet."

The most complex design he has attempted was a grasshopper which involves more than 350 folds in a 10-inch-square piece of paper.

Don stumbled on this ancient art accidentally while working part time in a public library. "I found a book on the shelves that had never been taken out, looked through it, and decided to take it home for my sister. But once I started looking at it, she never had a chance to see it again."

This book explained, with words and diagrams, the basic steps in paper-folding. More complex books on the subject are hard to get in Canada, Don says.

Paper figures can be used not only for decorating but for fun at parties. For example, bow ties and ash trays can be made from dollar bills, and hats of many shapes and sizes can be produced.

Don has discovered that making mobiles — free-moving figures which dangle from ceilings on strings and coat hangures — is profitable.

"They cost about three cents to make and can be sold for about $1.

Don earned most of his $175 demonstrating his work at the Canadian National Exhibition last September and appearing on a children's television show.

CJBQ Program Highlights

WEDNESDAY

4.10—Canadian Variety. ("The George LaPrade Show," from Winnipeg with the orchestra of Bob McMullin).

5.00—News. (From the Trenton and Belleville studios with the aviation weather forecast).

8.30—Al Vin Herbe. (Contata by Frank Martin; sung by Soprano Slyvia Saurels and Tenor Leopold Simoneau with chorus and orchestra conducted by Jean Beaudet from Montreal).

THURSDAY

7.25—Sports. (With Jack Devine).

10.15—Round the Bay. (Coming events in the Quinte District).

12.15—Noon Hour News. (A complete news roundup from around the world and on the local scene).

2.45—World Series. (Live coverage of the sixth game is necessary from San Francisco).

11.00—Larry's Hideaway. (CJBQ's night club of the air. No cover charge to hear the finest dance bands, combos and vocalists).

AT THE PARK — Captivating . . . That's only one of the adjectives that describe Carol Burnett in the night club act, comic, curvaceous and cuddlesome! Penile is currently co-starring with Jim Hutton and Jack Carter in the new Warner-Cinerama-Mayer comedy "The Horizontal Lieutenant," opening this week at the Park Theatre. On the set with the camera focused on the wedded musical hit for everyone, "The Lady Is A Square," starring Frankie Vaughan, Janette Scott, Dennis Price and Walter Sussikind directing the famous o'tuh Orchestra. Both top hits are from Belleville showings.

Jumping to Conclusions, Do You Agree With Them?

By HAL BOYLE

NEW YORK (AP)—Jumping to conclusions—(and how many do you agree with?):

A filet mignon steak is a symbol of the good life to many, but actually it is one of the most overrated and tasteless of foods—an example of the victory of snobbery over real values.

If you had to choose between eating nothing but filet mignon and gravy, or nothing but rice and gravy, you'd probably last longer on the latter — and enjoy it more. Rice holds its flavor appeal longer than any other single food.

When he is with two women, the quickest way for a man to make an enemy is to light the cigarette of one—and forget to light the cigarette of the other. (A wife will put up with a husband who beats her in private if he always lights her cigarette in public.)

The thing fat men are most fastidious about is their feet. Their shoes usually have a better shine than those of skinny men.

AGE AND THE SEXES

A woman over 50 who tries to hide her years by wearing too much makeup looks more foolish than a man over 50 who insists on playing tennis to prove he's still young.

An executive who brags that that his door is open to anyone actually keeps that door open so that he can glance out at his pretty secretary.

When old friends meet only at funerals they are no longer old friends—they've just old.

A man who invariably wears a four-in-hand necktie invariably thinks a man who invariably wears a bow tie hasn't quite grown up.

Two strangers riding up alone in an automatic elevator never comment on anything except the weather—unless one of them has been drinking.

How the males

The real reason that so many women have taken up bowling is—that's where the men are.

Few things make a man feel more helpless than having a light bulb burn out while he is shaving.

It is hard to understand why a woman who cheerfully carves up a chicken in her own kitchen acts so squeamish about bailing her own hook when she goes fishing.

The man who smiles through every loss isn't necessarily a good sport. He is more likely to be merely a poor player who doesn't have enough sense to keep his mind on the game.

Bankers don't like to make loans to borrowers who say: "After all, money isn't everything."

Sports in Brief

TO INVITE TV BIDS

MONTREAL (CP)—The Eastern Football Conference television committee decided Tuesday to invite bids for game coverage next year from both the CBC and CTV networks. "It won't necessarily be the highest bid that will be accepted, however," said Al Workman, president of the Montreal Alouettes and chairman of the committee. "There are far more important considerations." He did not elaborate.

AGAIN TEAM CAPTAIN

BOSTON (AP) — The Boston Bruins named Don McKenney captain Tuesday for the second straight year of the National Hockey League club. The NHL season opens Thursday. McKenney, a centre who scored 22 goals and 33 assists last season. He is starting his ninth season for the Bruins, ranking 11th among the NHL's active pointmakers.

TEAM JOINS LEAGUE

NEW YORK (AP) — The newly - enlarged American Hockey League opens its 1962-63 season tonight with two games —Providence at Buffalo and Pittsburgh at Cleveland. With the addition of the Baltimore Clippers, the league now has nine clubs, the most since the 1951-52 season. Baltimore will make its debut Friday at Springfield.

HEADS LEAGUE

NEW YORK (AP)—The game of musical chairs between Alabama and Ohio State in the U.S. college football rankings has ended. It may be a long time before highly touted Ohio State again is in the running for the No. 1 spot in the Associated Press weekly football poll. Unbeaten Alabama, 3-0, moved up from second place to first by squeaking past weak Vanderbilt 17-7, while Ohio State, 1-1, was the victim of a resounding 9-7 upset by UCLA.

The Trots

OTTAWA (CP) — Bye Bye Ezra, a four - year - old brown gelding owned by J. C. Cameron farms of Smiths Falls, Ont., trotted home three lengths ahead of Silver Dido Tuesday night to capture the feature event at the Rideau Carleton Raceway.

Driven by Ken Carmichael, Bye Bye Ezra completed the mile C-1 trot in 2:00 3-5, paying $8, $2.80, $2.85. Island Song was third.

Jap Wins World Title

TOKYO (Reuters) — Masahiko Harada of Japan won the world flyweight boxing title here tonight by knocking out the titleholder, Thailand's Pone Kingpetch, in the 11th round of a scheduled 15-round bout.

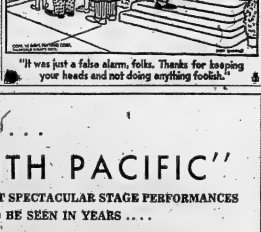

El TORO
SPECIAL OF THE WEEK
French Onion Soup
Chef's Salad Bowl
Beef Tenderloin Steak
Onion Rings
Baked Potato
Roll and Butter
Strawberry Tart
Tea or Coffee
$2.25
El TORO
STEAK HOUSE
South of Trenton
On Highway 33 North of Murray Canal

Announcing! . . .
"SOUTH PACIFIC"
ONE OF THE MOST SPECTACULAR STAGE PERFORMANCES TO BE SEEN IN YEARS . . . .
STAGED IN BELLEVILLE
Monday, November 26th
ONLY!!
Sponsored by Kinsmen Club of Belleville

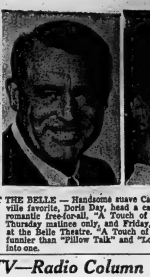

AT THE BELLE — Handsome suave Cary Grant, and the Belleville favorite, Doris Day, head a cast of funmakers, in the romantic free-for-all, "A Touch of Mink", playing tonight Thursday matinee only, and Friday, afternoon and evening at the Belle Theatre. "A Touch of Mink" is acknowledged funnier than "Pillow Talk" and "Lover Cohne Back", rolled into one.

TV—Radio Column

Lawyers of The Defenders To Fight M'Naghten Rule

By CYNTHIA LOWRY

NEW YORK (AP) — "Of course I know the M'Naghten formula," remarked psychiatrist Theodore Bassett in the opening episode of The 11th Hour a couple of weeks back. He had been called in by the court to determine whether a pretty young matron accused of killing her husband was legally sane or insane.

Lawyers Lawrence and Kenneth Preston of The Defenders will challenge the M'Naghten rule in a two-part drama, starting Jan. 20, about a young man, apparently mentally ill, who kills a woman.

Obviously, it's going to be a big year for the M'Naghten rule on television, and particularly on The 11th Hour which is concerned with forensic psychiatry —the application of psychiatry to law courts.

Although hardly a household word—although it will may be by season's end—the M'Naghten rule is the sole test of criminal insanity used today in the courts of England. It is a definition of insanity requiring proof that an accused, because of his mental state, did not know "the nature and quality of the act he was doing, or if he did know it, that he did not know he was doing what was wrong."

IS CONTROVERSIAL

The rule is a highly controversial one in medical and psychiatric circles (one poll of more than 300 psychiatrists a few years ago showed that 80 per cent found it "unsatisfactory"). Now, it appears, the general television-viewing public will have a chance to form opinions on the subject.

It has been in use more than 100 years—since before Sigmund Freud was born, and came from an English case in 1843 when a man named M'Naghten was found "not guilty by reason of insanity" of the killing of the secretary of Sir Robert Peel.

Recommended tonight:

Perry Como Show, NBC, 9-10

EDIT — Anne Bancroft is the guest;

Circle Theatre, CBS, 10-11—Smash Up, a dramatized actuality about auto insurance fraud.

Movie Column

Carol Burnett Picks Up Bundle of Money on Own

By BOB THOMAS

HOLLYWOOD (AP) — Carol Burnett was back in town.

Carol is the putty-faced TV zany who romped to the heights of success as Garry Moore's irrepressible buddy. She has the Emmies to show for it.

She also has the beginnings of a serious forums now that she is off on her own. She went out this summer "with mush-trepidation" on the Carol Burnett Show, playing big outdoor stadiums as well as the Las Vegas big time.

And what did she pick up? A bundle of money from smash business, a new reputation she being able to carry the load as a single.

To climax her triumph, Carol was here to star on a Jack Benny show.

REPORTS WRONG

"Some people got it wrong about how I left Garry, she said in an interview. A few reports made it sound like a benevolent kiss-off—that he was getting rid of me.

"It wasn't that way at all. I went to him last year and said I thought after four seasons that it was time for me to leave and see if I could make it on my own. Garry was very sweet and understanding. He said he would like me to stay, but he knew how I felt. He said that he once had to decide to leave Jimmy Durante."

Having proved herself on the summer tour, Carol is branching out in all directions. She'll be doing some television specials this season. There is talk of movies for her, and she has signed for a Jules Styne musical on Broadway next season based on the book The Unfair Sex.

ARTS FESTIVAL

Prince Philip has agreed to become chairman of the advisory council for the Commonwealth Arts Festival in London in 1965.

THE MOST HILARIOUS AFFAIR THAT EVER HIT THE SCREEN!
SO IT STAYS TONIGHT, THURSDAY
MAT. ONLY — FRIDAY MAT. & EVENING
Please See This! Funnier than "Pillow Talk" and "Lover Come Back" rolled into one
Thurs. Mat. Only
CARY GRANT
DORIS DAY
Belleville DRIVE-IN THEATRE
"That Touch of Mink"
Eastman COLOR • PANAVISION
GIG YOUNG • AUDREY MEADOWS
Smoke in Loges
WO-8 6066
BELLE
2.00 7.00 9.00

THEATRE FEATURE TIMES
AT THE BELLE — Cary Grant, Doris Day, Gig Young, Audrey Meadows in "The Tender of Mink", in color. Eastman Color. 7.00-10.15 — "Sins of Rachel", Dale Robertz, Sally Forrest, Vincent Price, B.&D.
AT THE PARK — All Color Show—"Phantom of the Opera", Herbert Lom, Heather Sears, Michael Gough, 1.00-10.15 — "Son of Sinbad", Dale Robertz, Sally Forrest, Vincent Price, B.&D.

FIRST BELLEVILLE AND DISTRICT SHOWINGS!
Park
STARTS TOMORROW
The hilarious saga of the bravest soldier who ever fought a war...
Hello Goldwyn Mayer
Presents
A Titanus Production
and the longest, loveliest, coolest nurse that ever gave a man a fever!
THE HORIZONTAL LIEUTENANT
CinemaScope and METROCOLOR
starring JIM HUTTON PAULA PRENTISS JACK CARTER
Also starring TIM BACKUS CHARLES McGRAW and MIYOSHI UMEKI
ADDED MUSICAL HIT!
HE REALLY BELTS OUT A NUMBER!...
FRANKIE VAUGHAN
JANETTE SCOTT
THE LADY IS A SQUARE
Co-starring ANNA NEAGLE and WALTER SUSSKIND directing the famous British Youth Orchestra
THE FILM THAT CAN'T FAIL TO PLEASE EVERYONE!
LAST DAY: All Color Show
'PHANTOM OF THE OPERA' - 'SON OF SINBAD'

GOLDEN OPERETTA SERIES
TOMORROW
ONE PERFORMANCE AT 8.15 P.M.
ALL SEATS $1.00
Rose Marie
HOWARD KEEL • ANN BLYTH
Thursday, Oct. 18th — "CHOCOLATE SOLDIER"
Thursday, Oct. 25th — "MERRY WIDOW"
Thursday, Nov. 1st — "STUDENT PRINCE"
Thursday, Nov. 8th — "GREAT WALTZ"
Thursday, Nov. 15th — "NAUGHTY MARIETTA"
Belle PLAYERS THEATRE
Doors Open at 8
TICKETS NOW $ 7.00 — Not Reserved
SAVE $1.50 — SERIES TICKETS NOW ON SALE
SEE ALL SIX OPERETTAS FOR $4.50

"Off The Beat"

The Belanger Story

By JACK SULLIVAN
Canadian Press Sports Editor

TORONTO (CP)—In one way or another, Albert (Frenchy) Belanger has spent all of his 58 years in Cabbagetown, a decessed square-mile area bordering downtown Toronto on the east. It was there he rocketed to fame as a fighter and, with his money gone, returned to sling beer.

His story is one that has been the trademark of men who come from the wrong side of the railway tracks, use their fists to make a fortune, blow it and then fade into obscurity. In Belanger's case, he returned to the area of his birthplace to make a living.

Frenchy developed the technique of alley fighting, a style that eventually brought him the world featherweight title. It was the fight or survive around his neighborhood in his youth and after cleaning up on the tough kids, he decided to put his fists to work for him.

Years later he reminisced about his early street-fighting days and told a reporter: "I found out you could do the same thing in a different place and get paid for it."

WON BIG ONES

Frency had an uninspiring apprenticeship of about 60 amateur fights. He lost more than half of them, but won the big ones.

He was a crowd pleaser. He knew little about the art of boxing. He was a flat-footed fighter who was willing to take two or three belts while looking for an opening to unleash his own dynamite.

In the mid-1920s the young French-Canadian caught the eye of Davey Garrity, operator of what was known then as the Union Jack Athletic Club in Cabbagetown. It was a big break for Frenchy.

Garrity, who had money of his own, took over as manager. And in their five-year partnership that ended in 1930 when Belanger quit as a fighter, he rolled up more than $30,000 in purses. Garrity never took a nickel.

The highlight of Belanger's career came on the night of Dec. 19, 1927, at the Coliseum on the Canadian National Exhibition grounds in Toronto. In the pro ranks only three years, he decisioned Ernie Jarvis of England to win the world title in the 112-pound class.

REIGN WAS BRIEF

The bout drew a crowd of nearly 10,000, a gate of close to $25,000 and each fighter received $5,000. On Feb. 6, 1928, Frankie Genaro of New York lifted the title on a 12-round decision, again at the Coliseum.

In those pre - slump days, when the dollar was worth 100 cents, Frenchy was a comparatively rich man. He bought a home for his parents and another for himself and his wife, Ivy—both outside of Cabbagetown—but soon found himself short of cash.

When beer parlors were introduced in Ontario hotels in 1934, Frenchy got a job as a waiter in a Cabbagetown hotel owned by Mickey Wilson, another product of the area.

"He stayed with me for more than 20 years," Wilson said in an interview the other day.

A well - scrambled left ear and the marks of ring battles around his eyes were reminders to patrons that it wouldn't pay wise to start any rough stuff, even in Cabbagetown where brawls are common any night in the week after beer parlor closing hours.

AVOIDED BRAWLS

"In all the years he worked

FORMER CHAMPION IN HOSPITAL — This is Toronto's Albert (Frenchy) Belanger at the height of his boxing career when he won the world flyweight title. He decisioned England's Ernie Jarvis in 12 rounds Dec. 87, 1927. Belanger now is in a Toronto hospital after suffering a stroke that partially paralyzed him. (CP Photo)

for me, Frenchy never got into a scrap," Wilson said. "He never looked for trouble; he never went around as Belanger the fighter. As a matter of fact, he walked away from arguments."

Except for a brief wartime job on the Toronto docks, Frenchy worked for Wilson from 1934 until a couple of years ago. In 1960 he left to become a waiter in another hotel, at the south end of Cabbagetown.

Nearly two months ago, Frenchy suffered a stroke. "It was coming on him for about 10 years," Wilson said. "He blacked out lots of times while working for me."

Ten days ago his wife visited him in hospital, collapsed and died at his bedside.

He was elected to Canada's Sports Hall of Fame in 1956 and last month officials thought it would be a good idea if they would be a good idea if they presented Frenchy with a crest in his hospital room. The ceremony was postponed.

French Belanger doesn't recognize anybody.

Eskimos Won't Trade Parker, But

EDMONTON (CP)—Edmonton Eskimos are willing to listen to trade offers for star quarterback Jackie Parker if the price is right, but a report that the club has decided to trade him to the highest bidder in the off-season is "pure fantasy," general manager Joe Ryan said Tuesday.

Ryan was commenting on a story in the Calgary Herald which said the Western Football Conference Eskimos had decided to trade Parker and wanted good Canadian players and cash.

"We are not contemplating trading Parker," Ryan said. "But we will listen if we are offered sufficient high-class Canadian talent and are sure we can replace him."

Mick Says He Is 'Too Anxious'

NEW YORK (AP)—Mickey Mantle glumly surveyed his .133 World Series batting average today and decided he was too eager to hit his first home run.

Going into the fifth game of the series against San Francisco Giants, the New York Yanks centerfielder and team leader has collected a paltry two hits in 15 times at bat and not an RBI.

But he's not hitting the panic button and neither is Yank manager, Ralph Houk.

"I guess," said Mantle, "my trouble is that I am too anxious to hit my first home run. I know I have struck out three times when I should have walked."

NEW HOSPITALS

Britain intends to spend nearly £41,000,000 on hospital construction in 1962-63.

Reason Gretel Lost?

"American Boat Faster"

By PAUL ROSENFELD

TORONTO (CP)—If the designers of the Australian yacht Gretel ask skipper Jock Sturrock for advice, he'll suggest a few minor changes — but he won't make an alibi for losing the America's Cup series.

Sturrock, in Toronto Tuesday night for his first television appearance since arriving in North America three months ago, proved adept at evading direct questions.

Sturrock and his crew captured the imagination of sailing enthusiasts with Gretel's gallant but unsuccessful attempt to defeat the United States' Weatherly in the sailing event which ended two weeks ago.

Why hasn't he appeared on television before: He was asked in an interview.

'WASN'T AVAILABLE'

"Let's say I wasn't available," he smiled.

Why did Weatherly defeat the graceful Gretel?

"She was going a bit faster," was his evasive reply.

Sturrock guided his 12-metre yacht to win over Weatherly in the second race and lost the fourth race by 26 seconds—the closest finish in the history of the competition.

The event was a best-of-seven series over a 24-mile course in the Atlantic Ocean off Newport, R.I. Weatherly took four races to Gretel's one.

"She was always slightly faster to windward," was Sturrock's only comment on Weatherly's performance.

The 45-year-old lumberman from Melbourne will return to Australia a week from Friday. The rest of his crew is scattered throughout the world, taking vacations before returning to their jobs.

SPECIAL WEEKEND RATE 5.25

per person, 2 to a room

You'll enjoy a weekend in Toronto more when you stay at the Lord Simcoe Hotel • 5.25 per person, 2 to a room • free overnight outside parking for registered guests • family plan, children under 14 free when occupying a room with an adult • cafeteria, restaurant, lounges • for friendly service and economy put to stay at the Lord Simcoe Hotel—convenient to theatres, sport centres and shops.

LS TORONTO

THE LORD SIMCOE HOTEL,
F. EDWARD LIGHTFOOT, GENERAL MANAGER
University & King. Phone 363-1848.
Telex 022-458, or your own Travel Agent.

EMPLOYMENT OPPORTUNITIES

CIVIL SERVICE OF CANADA

CIVILIAN ENGINEERING WORKS OFFICER, professional Engineer to organize and direct maintenance and construction programs for buildings and facilities under jurisdiction of the Army Works Company, National Defence, Fort Churchill, Man. Up to $9300 plus northern allowance. Circular 62-1260.

BACTERIOLOGIST, for analysis work in the east central region, food and drug laboratory, National Health and Welfare, Montreal, P.Q. Up to $7140. Circular 62-1403.

RESEARCH POSITIONS IN: (a) parasitology (b) animal and poultry diseases, Health of Animals Division, Agriculture, various centres. Up to $8760. Circular 62-1402.

*AUDITORS, professional accountant with two years of auditing experience, OR university graduate in Accounting, Commerce, Finance or Business Administration with two years of auditing experience, OR high school graduate with eight years of auditing and/or accounting experience, Office of the Auditor General, Ottawa. $5280-$6180. Competition 62-588.

LAWYERS, (±)Investigation and Research Branch, (Combines Investigation Act), Justice, Ottawa. $5160 to start Circular 62-772.

ADVISORY COUNSEL (training positions — applications are invited from Members of the Bar of one of the provinces of Canada, or Law Students or Graduates anticipating admission to the Bar), Justice, Ottawa. $5160 to start. Circular 62-772.

INCOME TAX ASSESSORS, university graduation (±) in Commerce, Business Administration, Finance or Economics, with at least two full-year courses in Accounting, Taxation Division, National Revenue, various centres. $4800-$3160. Circular 62-584.

AUDITORS, university graduation (±) in accounting, commerce, finance or business administration, including at least two subjects in accounting and/or auditing, Office of the Auditor General, various centres. $4800-$5160. Circular 62-587.

ACTUARIAL ASSISTANTS, university graduation (±) in mathematics, OR successful completion of examinations of the Institute of Actuaries, Insurance, Ottawa. $4740-$5940. Circular 62-585.

JUNIOR EXAMINERS OF INSURANCE COMPANIES, university graduation (±) in Mathematics or Accounting, or in relevant course, OR successful completion of examinations of the Society of Actuaries, Insurance, Toronto and Montreal. $4740-$5940. Circular 62-586.

DOMINION CUSTOMS APPRAISERS, university graduation (±) in Accounting, Commerce, Finance, Business Administration, or Arts with specialization in Economics or Statistics, National Revenue, Ottawa. $4740-$5160. Circular 62-583.

(±) 1963 Graduates May Apply in These Competitions.

For details and application forms, write to Civil Service Commission Ottawa 4. For competitions marked * details and application forms at Post Office, National Employment Office or nearest Civil Service Commission Office.

Now make a game of Decorating Problems!

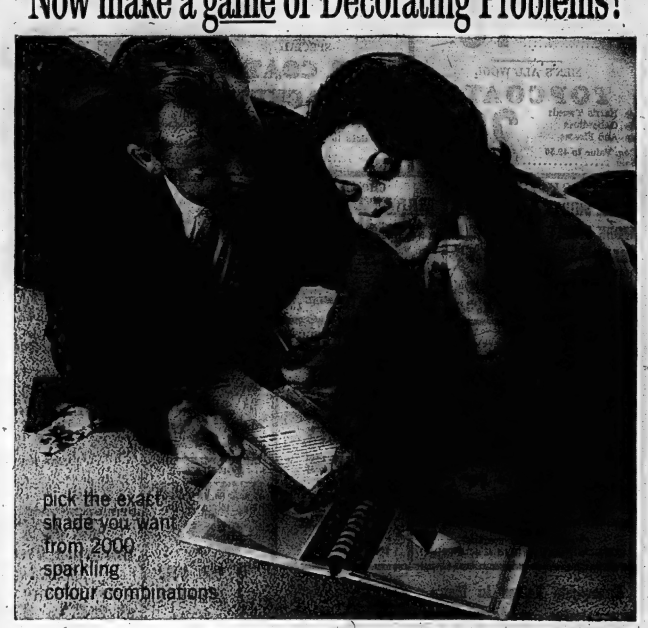

that's the beauty of the NEW KEM COLOUR HARMONY GUIDE

NOW! The NEW 1962 edition of our successful Harmony Guide!

You'll find the exact paint colors you want in Super Kem-Tone for the walls and Kem-Glo for the woodwork—everything in the best of taste—to match your carpets, drapes or upholstery. *Borrow it free* from any Kem paint products dealer. The world's leading color experts have devised this book of over 2000 color combinations . . . most of them entirely *new* harmonies. Selection is so easy—it's like a game to us. Start with one shade you fancy—perhaps your present rug or curtains. See at a glance the color harmonies that complement it. Keep turning pages, forwards or backwards, for many, many more, as they show through the cut-out openings. You'll be surprised at the selection of harmonies—and they're *all* professionally correct.

Wherever you buy your Super Kem-Tone and Kem-Glo paints, borrow the NEW Kem Color Harmony Guide *free!*

that's the beauty of buying at these signs:

CANADA PAINT
Lowe Brothers PAINTS
MARTIN SENOUR Paints
SHERWIN-WILLIAMS PAINTS

OCTOBER IS RESTAURANT MONTH
for dining delight—
EAT OUT TONIGHT!

And while you're at it, make it a steak dinner. Delicious Char Broiled Steak, specially seasoned and cooked to your liking. Red Brand Steer Beef used exclusively.

OPEN DAILY 5 TO 9 P.M.—SUNDAYS 1 TO 9 P.M.
We serve a Steak Dinner for Children for $1.00

PAPE'S STEAK HOUSE
449 DUNDAS WEST, ON THE TRENT ROAD
We Cater to Special Parties, Receptions, etc.
Enquiries Invited WO 2-3512

GOODMAN'S

31st

ANNIVERSARY SALE

OPENS THURSDAY, OCT. 11th at 9 a.m. — 9 DAYS ONLY — SALE CLOSES SAT., OCT. 20th at 5.30 p.m.

DON'T MISS THIS BIG ANNUAL SALE EVENT! TERRIFIC VALUES IN EVERY DEPARTMENT

TOPCOATS

A group of assorted styles and colors.
Reg. Value to 29.50
Sale **16.88**

MEN'S ALL WOOL
TOPCOATS
- Harris Tweeds
- Gabardines
- And Fleeces

Reg. Value to 49.50
Sale **29.88**

LIGHTWEIGHT
MEN'S JACKETS
Assorted lot — All styles.
Reg. Price 9.95. Only **4.88**

SPECIAL
CAR COATS and JACKETS
Assorted Lot.
Reg. Values to 29.50
Sale Now ..... **1/2 PRICE**

SPORT SHIRTS
Assorted lot. All shades and sizes.
Reg. to 7.95 — Sale
3.59 or 3 for $10.

SWEATERS
SPECIAL TABLE
Best Selections. All Styles.
Reduced up to ..... **50% Off**

Winter Lined
WINDBREAKERS AND JACKETS
Reg. Value to 22.95
Sale **13.88**
Reg. Value 15.95
Sale **10.88**

Men's Fine Shirts
White, plains & patterns.
Reg. Value 5.00 — Sale
2.88

Men's Suits

GROUP 1—
2-PANT SUITS
Good Selection
Values to 49.50
Sale Price **28.88**

GROUP 2—
MEN'S SUITS
English All Wool Worsteds. Large choice Sizes 33 to 46.
Reg. Values to 59.50 — Sale **38.88**

400 English All Wool
WORSTEDS
Plains, fancy and check patterns. Sizes 33 to 50. Shorts, regulars, talls, half stouts and full stouts.
From **49.50** to **69.50**
Choose Yours Now!

— WORK DEPT. —
WORK SHIRTS .. from 2.95
WORK PANTS .. from 4.95
JEANS ..... from 3.95
MATCHING SETS
Windbreakers & Pants ea. 5.95
OVERALLS ..... from 4.95

CHOOSE YOURS NOW
MADE-TO-MEASURE SUITS
Widest selection shades and materials. Guaranteed to your personal measurements.
Reg. Values to 79.50
Sale Price **54.50**
EXTRA PANTS. SPECIAL **16.95**

MEN'S
SUEDE WINDBREAKERS
Reg. Value 24.95
Sale Special **16.88**

Men's Lined and Unlined LEATHER GLOVES from ..... 2.49 to 8.95
Tooke White, Checks and Stripes, Plain Blue SHIRTS. Double and Single Cuff 3.95
Arrow & Forsyth SHIRTS, White, plain and patterns from 5.00 to 10.95
Men's WORK SHIRTS from .... 2.95 to 8.95
Complete line of Penman's COMBINATIONS, SHIRTS & DRAWERS

SEE OUR LARGE SELECTION OF
HUNTING COATS, JACKETS, HUNTING PANTS, HATS and CAPS

CHOICE SELECTION OF MEN'S
NECKWEAR
Reg. to 2.00 — Sale
88c

USE OUR LAY-AWAY PLAN!

ALL THE NEW
CAR COATS
Are Now In — Come in and Choose Yours Now!
In all wool fleeces, fancy and plains, cotton gabardines, laminated, quilted and curon lined. Sizes 34 to 52.
PRICED FROM
19.95 to 35.00

HATS
Genuine Fur Felts
Latest Shades and Styles
Sizes 6¾ to 7¾
● Cream ● Mallory ● Stetson
6.95 to 10.95

Thermal UNDERWEAR
Short Sleeve Shirts 2.95
Long Sleeve Shirts 3.95
Drawers 3.95
Combination 6.50

White Terylene
SHIRTS
All Sizes. Special
4.88

HUNDREDS OF MEN'S
FINE TROUSERS
All wool melange worsted gabardines. Sizes 28 to 44.
Reg. Values to 17.50
On Sale only **12.88**
NYLON, RAYON, BLEND, DACRON, ETC.
Reg. Values to 10.95
On Sale **7.88**

500 PAIRS OF MEN'S FINE TROUSERS
In all wool worsteds, gabardines, etc.
From 16.50

CONTINENTAL PANTS
Dak style — No pleats from **9.95**

Unbeatable Values in Men's
SPORT JACKETS
All From Our Regular Stock

ALL WOOL
Harris Tweeds
Reg. Value to 35.00
Sale Price Only **24.88**

ALL WOOL ENGLISH TWEED
JACKETS
Assorted patterns. Many to choose from.
Reg. Value 29.50 35.00
Now at one low Sale Price **19.88**

MEN'S GOWNS .... from **8.95**
MEN'S SOCKS ..... from **1.00**
MEN'S BELTS ..... from **1.50**
MEN'S TIES ..... from **1.00**
Men's Ties & Sock Sets from **2.50**
Men's Casual Slippers from **2.98**
MEN'S JEWELLERY
SHORTS and TOPS . from **1.00**
SWEATERS : ..... from **4.95**
SPORT SHIRTS .... from **5.00**

SWEATERS

Choose your sweater from Goodman's — We carry the largest stock in town. All Wools — Orlon and Wool — Ban-Lon.
Vests from **5.95** - **Sleeveless** from **4.95**
Pullovers from **6.95**
Cardigans, Buttons & Zippers from **6.95**
SEE ALL THE NEW SWEATERS FOR FALL

GOODMAN'S STORE FOR MEN

307 FRONT ST. DIAL WO 8-8249

JEFF COBB

LARRY BRANNON

BC

THE LITTLE WOMAN

Astrological Forecast

For October 11.
By SYDNEY OMARR

Aries (March 21 to April 19) Road becomes smooth. You make your way by accepting the best in others. No time for excess skepticism. Cycle moving toward the top. Your actions are blessed with good timing.

Taurus (April 20 to May 20) Emphasis on travel, including journeys of the mind. Time to learn, to exercise intellectual curiosity. Friends, hopes, associates play dominant role. Opportunities galore. Be prepared in advance.

Gemini (May 21 to June 21) Trying to accomplish everything in a day leads to waste. Be careful where details are concerned. Use imagination in constructive manner. See problem from all angles.

Cancer (June 22 to July 21) Be sure of actions. Refuse to take things for granted. Check and double check. Favorable aspects indicate you can succeed in achieving goal. Make success "pay off" by being thorough.

Leo (July 22 to August 21) Time for "make-believe" is over. There are some hard facts to be faced. Self-control essential, particularly in finances. Stop "gambling." Wager only on your creative abilities.

Virgo (Aug. 22 to Sept. 23) Cycle has been higher. Means you should exercise caution. Say maybe instead of "yes." Do not attempt to skip details or to force your way. Postpone journey, if practical.

Libra (Sept. 23 to Oct. 22) Strive for true expression. Let others know where you really stand. Get rid of shell and express yourself. State position clearly. You will be amazed at how many see "your side."

Scorpio (Oct. 23 to Nov. 21) Forthright claim receives attention. You are able to collect debts, receive credit long due. Assert yourself. Rule out timidity. Superiors will respect straight talk.

Sagittarius (Nov. 22 to Dec. 21) Forces scattered unless you concentrate. Means be sure you are taking correct road. Check. Ask questions. Be willing to expand. Advertise. Spotlight public relations.

Capricorn (Dec. 22 to Jan. 20) Like Aries, permit others to reveal their best side. But remain alert to opportunity. You must take initiative. Your strength lies in knowledge. Check facts. Be ready to present them.

Aquarius (Jan. 21 to Feb. 19) Member of opposite sex presents intriguing question. Answer must come from within. Ask yourself if you can emotionally afford the consequences. Truthful answer provides solution to dilemma.

Pisces (Feb. 20 to March 20) Harmony in home very important. Frustration results if you attempt to "split" loved one. Be mature. Give loved one benefit of a doubt.

If today is your birthday you are creative, artistic, and have a tendency to blame yourself for all that goes wrong. You have much to accomplish now. Go to it.

GENERAL TENDENCY: — Financial maneuver consummated. Headlines tell of budgets, expenditures, taxes, promises to repay.

MAKE SWEEP

TOKYO (AP) — Some 5,000 policemen made an anti-hood-lum sweep in Tokyo and 14 prefectures today. They arrested 945 persons and seized 105 weapons and 400 packs of heroin. The operation was aimed particularly at gangs dealing in narcotics.

ANSWER TO PREVIOUS PUZZLE

B	E	C	A	R	E		F	U	S	S	I	N	E	S
C	H	A	R	L	A	T	A	N	I	S	M		A	T
C	H	A	N	T	E		A	R	I	E	T	A		A
P	E	T	I	T		P	I	G	E	O	N		O	A
S	I	D	E	S	T	E	P		R	A	I	S	E	S
	D	I	S	S	O	L	V	E		S	T	O	R	E
		D	O	U	B	T		P	A	U	C	E		
A	S	P	I	R	E		S	E	A	M	E	N		
S	C	A	B	B		P	I	L	E	S		A	V	E
H	A	R	E		P	I	T	C	H		O	R	I	N
A	R	I	A	S		A	S	S	E	S	S	O	R	S
S	I	S	T	E	R		S	I	S	T	E	R		

Daily Crossword Puzzle

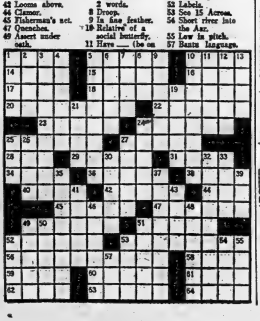

ACROSS
1 Ornamental edging.
5 Official decree.
10 Highlander.
14 Symbol of hardness.
15 Port of Asia.
16 Philippine seaport town.
17 Companion of lease.
18 Foreboding.
20 Of few words.
22 Mixed cryses.
23 ___ now and then.
24 Part of a club.
25 Extent.
27 Buckaroo show.
28 High in pitch.
29 Oppose any motion or control.
31 Be in the dumps.
34 Co-pilgrim, for example.
36 Illustrious.
39 Handy thing.
40 Star in Draco constellation.
42 Looms above.
44 Clamor.
45 Fisherman's net.
47 Quenches.
49 Assert under oath.
51 Rouse.
52 Begin' College ___ yrs.).
53 Did take-offs.
54 "___ love and war" 2 words.
56 City of Seven Hills.
59 Mirth.
60 Maritime county of Ireland.
62 Highest point.
63 Carnelian.
65 Receptacles for water.
66 Beehive made of straw.

DOWN
1 Rhythmic swing.
2 Trust.
3 Mutually planned.
4 A kind of chicory.
5 Relieve, as one's mind, by telling all.
6 County south of 60 Across.
7 Neat as ___! 2 words.
8 Droop.
9 In fine feather.
10 Relative of a social security.
11 Have ___ the on one's guard! 3 words.
12 Sandwich component.
13 Settlings.
19 City near Fort du Lac.
21 Saline drop.
26 Interfering mammals.
27 Observed.
28 Defendant's answer in law.
29 Knee again.
30 Carried.
32 ___ and barrel; 2 words.
33 Bugaboo of Demeter.
35 Press (to).
37 Flees unalterably.
38 Armentieres' river.
41 Go away; 2 words.
43 Ice.
46 Actually; 3 words.
48 Macaws.
49 ___ Rabbit.
50 Ever catcher.
51 Colleen.
53 Labels.
55 Sea 15 Across.
56 Short river into the Aar.
57 Basin language.
58 Lee is pitch.
61 Bantu language.

IT'S EASY TO JOIN THE CREDIT UNION

YOU can sign up in just a few minutes. Stop in at the credit union office and find out exactly how.

BIO-RESEARCH EMPLOYEES (BELLEVILLE) CREDIT UNION LIMITED

STEPHENS-ADAMSON EMPLOYEES' (BELLEVILLE) CREDIT UNION LIMITED

PREVENT FIRES!

In October, 1871, a fire started in Chicago and when it was finished, two hundred people had died, one hundred and sixty eight million dollars worth of property had been destroyed and one hundred thousand people had lost their homes.

The anniversary of this fire is held each year in October by Fire Prevention Week.

Fires are very seldom deplorable accidents but the consequence of neglect and carelessness. A fire can take your life and your property. Take whatever preventive action is necessary to stop fires at your home and business.

Lorne McDougall Insurance Agencies Limited

150 FRONT ST., BELLEVILLE ONT. DIAL WO 8-5728
"We Insure Everything Insurable Except Life"

BI AND LOIS

BLONDIE

TED ARNER

PENNY

BRINGING UP FATHER

JOHNNY HAZARD

PEANUTS

MARK TRAIL

ARCHIE

COMING EVENTS

WOMEN OF THE MOOSE SO-cial Evening every Wednesday at 8 p.m. Tickets for novelty prizes. Proceeds for charity. 021-c-tf

CHAU MUSIC AT WAYHILL Hall, Wellington every Friday night, Saturday after-noon and night. 825-c-tf

TOBE'S SATURDAY NITE JAM-boree at Tobe's Country Corner. Make up a party, have fun, keep fit. Dancing 9 p.m. to 2 a.m. For reservations call WO 8-2113. C3-2-c-w-c-tf

EXPERIENCED WAITRESS. Apply in person to Bridge Restaurant, 511 Front Street.

ELKS' CLUB SOCIAL EVENING every Wednesday. 15th year. Start 8.00 p.m. Extra big prizes each week. Ball game. Admission 25 cents. 010-c-tf

BLOOD DONOR CLINIC KIWANIS Centre, October 11th, 2 p.m. to 4.15 p.m. & 6.30 p.m. to 9.00 p.m. 010-c-tf

THE THIRD ANNUAL GRADUation Exercises of Moira Secondary School, will be held in the Auditorium Friday, October 12, 1962 at 8 p.m. Public cordially invited. 010-c-tf

RUMMAGE SALE, MOOSE HALL, Victoria Ave. Auspices Eighth Belleville Cub Pack. Friday, Oct-ober 12, 8.30 p.m. 010-c-21

ALBERT COLLEGE GUILD GIFT Shop, Bridge Manor, 38 Highland Avenue, Saturday, October 13.30 p.m. Admission 25 cents. 010-c-tf

HAWAIIAN BALL, SPONSORED by Nurses Alumnae Association of Belleville and District, Lions Club Cedars, Friday, November 2nd. Dancing and refreshments. 010-c-tf

BAYVIEW & HARRY J. CLARKE Home and School Association annual bake sale and home improvement order. Saturday, Oct. 13, 10 a.m. 010-c-21

QUINTE FIGURE SKATING AND Tennis Club. Figure Skating Club registration will be held at their regular meeting on Monday, October 29, with Skating Party, Membership available. Phone WO 8-0100. 010-3-4-8-10-12-15-17-19

WANTED - MALE

MEN FOR WRECKING OLD POST Office, Bridge and Victoria Streets. Apply to M. Howe, on premises. 010-c-tf

SERVICE STATION ATTENDant with experience and references. Box 23, Intelligencer. 010-c-tf

LICENSED MECHANIC RE-quired. Top wages offered. Progressive garage with opportunity on full pension plan. Apply, stating qualifications to Box 22, Intelligencer. 010-c-tf

EXPERIENCED MAN AND USED Car salesman. Full time position and interested in working for man. For appointment phone Mr. Wheeler 2-2-8181 Trenton. 010-c-tf

EXPERIENCED AUTO MECHanic wanted. Must have tools. Apply Russell Motors, 122 Front Street, Trenton. 010-c-tf

THE CANADIAN LOCOMOTIVE COMPANY, KINGSTON

Requires the Services of PRODUCTION MACHINE OPERATORS in the following classifications ENGINE LATHE MILLING MACHINE BORING MILL TURRET LATHE

Night Work Health & Welfare Plans Excellent Working Conditions

Phone or Write G. M. ALLAN, Personnel Dept., CANADIAN LOCOMOTIVE CO., Kingston, Ontario

C9-3-tf

CARRIER BOYS

TO DELIVER THE GLOBE & MAIL EARLY MORNING IN BELLEVILLE AND TRENTON

apply WO 8-7469 or WO 2-0402 C9-3-tf

WANTED - FEMALE

EXPERIENCED WEEKLY AND FREE WAREROOM in your spare time. Must show Nylon Frocks to friends. No investment, training, experience necessary. North American Fashion Frocks, 1450 Industrial Blvd., Dept. K-3691, Montreal 10.

WAITRESS FOR COUNTER work. Also car hop. Quicky Drive-In. 010-c-2

AGENTS, CLUBS, ETC. — Canada's finest Christmas cards. Over 300 items including religious, Everyday and Seasonal. Top profit. Write for free catalogue and sample. Personal Card Co. 1253 King St. E., Hamilton, Ontario. 010-c-tf

BABY-SITTER, IN MY OWN home. Monday-Friday. WO 8-3065. 010-c-21

CAPABLE YOUNG WOMAN AB-sent in 4 months. Apply WO 8-2-7062. 010-c-tf

STRONG, MIDDLE-AGE WOMAN to take charge of home, light housework. Live in. Apply 10 Station Street, Belleville. Able to maintain it. No objections to children or pets. Available Oct. 19. Ontario Intelligencer. C3-tf

CLERK-TYPIST FOR PERMAnent position in chartered accountant's office. Accuracy in typing necessary. Apply Box 24, Ontario Intelligencer. 010-21

MISS KETRA MONEY \$50.00, and more can easily be earned by showing fabulous dress and dance cards, gifts, toys, to friends and neighbors. Our exciting 32 page, full-color catalogue makes it easy to get plenty of orders. No experience necessary. Send for your catalogue today. Ketra Sales Limited, 60 Spadina Ave., Toronto. 010-c-tf

CAPABLE YOUNG WOMAN AB-sent in 4 months. Apply WO 8-2-7062. 010-c-tf

EXPERIENCED WAITRESS. Apply in person, Coach House, Front Street. C3-1-w

WANTED

MALE OR FEMALE

MATURE LADY OR COUPLE TO manage apartments in modern bungalow. Low rent. WO 2-4922.

APPLE PICKERS. HARDIsdale, Trenton. Phone WO 2-1006, 4 miles west of Redoubt Fort. 813-c-tf

DRESSMAKING

ATTENTION LADIES. HAVE your wardrobe exclusively designed by Hilda of Dressmaking. WO 2-6280, or 46 Glen Road. 010-c-tf

WANTED

WELLS TO DRILL, FARMS, homes, industries. Manso Donaldson, Tamworth. Phone WO 2-1006, 4 miles west of Redoubt Fort. 813-c-tf

GOOD HOMES FOR 3 BRIGHT 9 week old kittens, male, beautifully marked. WO 8-2-7062. 010-c-tf

USED DUO THERM OIL HEATer, 50,000 B.T.U. Model 1450 Lit. 283 Coleman St. WO 8-2811. 011-c-tf

WE WILL PAY CASH FOR YOUR piano. Write Box 41, Ontario Intelligencer. 813-c-w-c-w-c-tf

HAMMER MILL: ALSO 10-12 bushel hopper, 10 h.p. motor. Apply to Mr. Howe, on premises. 010-c-tf

FARM TO RENT WITH OPTION or buying. Have own stock and equipment. 80 cleared. Box 30, Intelligencer. 09-3-tf

LICENSED MECHANIC RE-quired. Top wages offered. Progressive garage with opportunity on full pension plan. Apply, stating qualifications to Box 22, Intelligencer. 010-c-tf

CHILDREN'S MAJORETTE BOOTS size 9, like new. Phone WO 2-3267. 08-3-tf

WANTED FOR YOUR FURNITure or anything of value; or have it auctioned by Belleville Auction Barn, 589 Dundas Street East. WO 8-2-7062.

GARDEN PLOWING. FORD TRACtor. WO 8-5406. 827-1m

WANTED — SMALL FARMS, homes, industries. Manso Donaldson, Tamworth. Phone WO 2-1006, 4 miles west of Redoubt Fort. 813-c-tf

WANTED, PIANOS IN EXchange for furniture or cash. F. K. Barnett Co. WO 8-2-7062. M/22-tf

EMPLOYMENT WANTED

STORM WINDOWS INSTALLED, repaired and taken down. WO 2-7239 or WO 2-3138. 010-c-tf

WILL DO TYPING AT HOME. Reasonable rates. WO 8-2-8218. 010-3-1

YOUNG LADY DESIRES POSItion as receptionist for doctor or dentist office. Experienced at meeting the public. Apply Box 29, Ontario Intelligencer. 09-3-tf

YOUNG HOUSEWIFE WOULD like to take 2 pre-school children to my own home. Call by weekly. WO 2-7529. 09-3-tf

CARPENTRY, PAINTING, GENeral work or what have you? Reasonable rates. Phone after 5 p.m. WO 8-7160. 02-1-m

HOME IMPROVEMENTS AND improvements, carpentry, painting, concreting, roofing, siding and caulking windows. Free estimates. WO 8-2-8218. 010-c-tf

ATTENTION CARPENTERS AND others. Your tools sharpened, saws, tools, hand sharpened. Apply 10 Station Street, Belleville. 813-1m

FINING TILE FLOORS FOR small carpentry, alterations. Call WO 2-5351 between 5 and 7 p.m. J/11-tf

ACCOMMODATIONS WANTED

FAMILY OF FOUR WISHES TO rent 3-bedroom house with basement in Belleville area. Will sign lease. Write Mr. Noel, 140 Charles Street, Kingston. Arriving this Friday and Saturday, WO 8-6827 010-c-tf

2 OR 3 BEDROOM HOME BY Nov. 15th. Box 28, Ontario Intelligencer. 010-c-tf

WANT TO SELL YOUR PROPerty in Belleville or Ottawa? Please call Alexander Reid Ltd. 70 McDonald Gardens. WO 8-2-8218. 010-c-tf

WE NEED HOUSES TO SELL. If you are thinking of moving your home consult us first We can have a buyer looking for your home. Call Wm J. McCormick Real Estate Ltd. 89 Bridge St. WO 8-5367 F9-tf

CARPENTRY

CABINETS, KITCHEN CUPboards, china cabinets, writing desks, bookcases, room dividers made. Also repairs. WO 2-5182. Bill Rhodes, 10 Cannifton Road. 835-1m

TO LET

MODERN 3-BEDROOM APARTMENT

with bath, large living room, kitchen and bathroom. Wright Ave. Heated. Available November 1st. Rent. Can be seen by appointment only.

WO 2-1929

010-4-tf

3 ROOMS UNFURNISHED. Unheated. Adults only. WO 8-5793 after 5. 010-6tf

TO LET

HOUSE 45½ ST. PAUL STREET, \$110 monthly. WO 8-2686. 010-tf

SELF CONTAINED, HEATED, unfurnished, newly decorated, modern bed-sitting room, shower, bath. 190 George Street. Available immediately. WO 2-3267. 010-21

3-BEDROOM, SELF-CONTAINED apartment, unfurnished, unheated, central. WO 8-6815. 010-c-tf

3-FAMILY HOME COMPLETELY modernized. Heated. Close to public school and separate school. Has 3 stoves at door. Immediate possession. Will consider mature family. WO 8-6421. 010-c-tf

LIGHT HOUSEKEEPING ROOM for middle-aged lady. Close to bus stop. Phone WO 8-2-3031 after six. Ask for Gertie. 010-c-tf

FURNISHED 3-BEDROOM HOME, alone. Unheated. $80 monthly. WO 8-2-7062. 010-21

4-ROOM APARTMENT FOR boys. $25 monthly. WO 8-3031. 010-c-tf

BEDROOM FOR GENTLEMAN. 5 minutes from Bell Telephone. On bus route. WO 8-3538. 010-tf

HEATED, 3-BEDROOM, UPPER duplex, newly decorated, child welcome. 43 East College. 010-c-tf

FRONT STREET APARTMENT, between Campbell Street and Victoria Ave. Heated. 3 bedrooms, living room, dining room, small kitchen, and bathroom. Rent $90 monthly. Apply 247 Front Street. Immediate occupancy if desired. Apply Box 100, Ontario Intelligencer. 010-tf

HOUSEKEEPING AND BACHelor apartments, and 2 rooms completely furnished, heated and maintained. Private bath-rooms. Reasonable rates. The Motel. 010-1m

LOVELY APARTMENT, 3 BEDrooms, living room, dining room, kitchen, bath. Self-contained apartment, living room, bedroom, kitchenette and shower. $60. Accommodation for cars. Phone WO 8-2-3031. 010-c-tf

3-ROOM APARTMENT, SHARE bath. Private possession, $60 monthly. WO 8-6429. 010-tf

ROOM (APPROVED) FOR GENtle Street. Ground entrance. Heavy duty wiring. Space heat, or supplied. Unheated. Trenton WO 2-3870. 010-c-tf

TWO FURNISHED, UPSTAIRS apartments. Heated, light housekeeping, linen supplied. Also bed-sitting room. Rent $10 per week. WO 8-2-3031. 010-3

2-ROOM UPSTAIRS APARTment. 3 bedrooms. Heated. $70 monthly. Apply Intelligencer, or Gr. St. James Street. WO 2-0132. 010-3-tf

3-ROOM FURNISHED OR PARTly furnished, heated apartment. Private bath. Heavy duty wiring. Space heat, or supplied. Trenton WO 2-3870. 010-c-tf

ONE-BEDROOM HOUSE, 2 rooms more. Ontario. $53 monthly, by Belleville Realty Ltd. 010-tf

2-BEDROOM APARTMENT, unheated. Close to downtown. $45 monthly. WO 8-6936. 822-tf

2 FURNISHED BEDROOMS, ON Highland Avenue. WO 2-3019. 010-tf

HEATED, UPPER APARTMENT. 3 rooms and bath. Hill Street. Frank Wright, WO 8-6925 after 6 p.m. 826-tf

FURNISHED ROOM, WITH OR without cooking facilities. Apply On bus stop. WO 2-4522. 010-tf

AVAILABLE IMMEDIATELY, 3 large rooms and bath, heated, water, upper apartment. $75. WO 8-6421. 010-c-tf

UPPER APARTMENT, HEATED. 3 large rooms and bathroom. Range and refrigerator. Apply 440 Bridge East. 010-c-tf

LUNCH ROOM, COMPLETE WITH all equipment, with or without living quarters. Apply 440 Bridge East. 010-c-tf

UPPER, 3-BEDROOM, HEATED apartment, with garage, part of 6 rooms, bath. Apply 191 Bridge East. Phone WO 8-2-7191. Box 14, Ontario Intelligencer. 010-c-tf

BRIGHT COMPLETELY FURnished bachelor apartment, including parking space. Adults. Apply 10 Station Street. 010-3-tf

SMALL 5-ROOM HOUSE. HEAVY duty wiring. Apply Mrs. Beattie, 10 Station Street. 010-c-tf

TWO-BEDROOM, UNHEATED apartment. Suitable for adults. Moira Street. WO 8-2986. 010-c-tf

A HOME AWAY FROM HOME. Rooms by the week. Single rooms Reasonable rates. 821-tf

3-ROOM FURNISHED APARTment. Heat supplied. Electric stove, refrigerator and all conveniences. Apply at Gale's Confectionery and Soda Bar, 444 Dundas West. 010-tf

COTTAGE TO LET

AT MOHAWK BEACH, 3 MILE Point, $450; bath and shower, electric, Shannonville, 04-3-tf

FOR SALE

APARTMENT SIZE ELECTRIC range, $15; table model electric heater, $10; bed, $5; all in good condition, 17 Lennox Street. 09-2tf

BLONDE COLOR, MEDIUM SIZE chesterfield, in excellent condition. Reasonable WO 2-3015. 010-c-tf

FOR QUICK SALE, 2 RUGS, 1 9' x 12' with matching underfelt; 1 blue broadloom 10 x 7. Phone WO 8-2-3031. 010-c-tf

YELLOW SEMI-FORMAL, WORN only once. Size 14. Phone WO 8-2-5380. 010-c-tf

SCREENS, ALUMINUM IN WOOD frames, 24 x 54, 2; 28 x 54, 2; 34 x 36, 2; 34 x 54, 2; 36 x 54, 2. Phone WO 8-2-3031. 010-c-tf

D. J. WHALEN
Real Estate Broker
229 FRONT STREET
WO 8-6529
F9-tf-c-tf-c-tf

ONLY $45 MONTHLY for this 3-room completely self-contained APARTMENT
central location on East Hill. This apartment is in good condition and recently decorated.
WO 8-9986
06-tf

CLASSIFIED ADVTS.

TO LET

WE HAVE HEATED APARTments, light housekeeping rooms and bedsitting rooms available for immediate or suburbanized. WO 8-7822 or WO 8-2-3031. 010-tf

ROOM FOR NEAT GENTLEMAN. Private bathroom, shower, garage, park. Private entrance. Telephone. $10 weekly. WO 8-2-3031. 822-tf

FURNISHED, HEATED, SMALL bed-sitting room. Suitable for gentleman. Phone WO 8-6388 or WO 8-2-3031. 826-1m

SINGLE ROOM, OFF HIGHLAND. Kitchen privileges if desired. Parking. WO 8-3236. 010-c-tf

LARGE, SELF-CONTAINED, 3-bedroom apartment, 5 Dundas Centre. WO 8-2-3031. 813-tf

RENTALS, MARSHALL REAL Estate, 29 MacDonald Gardens. WO 8-6425. 010-tf

FURNISHED HOUSE, 3 ROOMS, kitchen and dining room, heavy wiring. No. 3 Highway 2½ miles east of Belleville. Phone evenings. 05-tf

BEDROOM COMPLETELY FURnished apartment, 213 Victoria Ave. Available October 1 for a period of 8 months only. Refrigerator, electric stove, Coniston & Spigwil, WO 2-3473 days. 09-3tf

NEW BRICK BUNGALOW, FAMily size kitchen and dining area with double sink, 3 large bedrooms, tiled bath with 3-piece suite. Automatic oil heat. Full basement. Oil heat, automatic hot water. WO 8-2-3031. 010-c-tf

21-ROOM GROUND FLOOR apartment at Maple Manor, Foxboro. Available immediately, with stove, refrigerator, full basement. Suitable for couple. WO 8-7676; WO 2-5013 after 5. 010-c-tf

TWO-ROOM OFFICE SUITES for rent in downtown location. Apply Victoria and Grey Trust Co. WO 8-2-3031. 010-c-tf

ADULTS ONLY, 3-ROOM SUITE, Oil heated. Central. WO 8-2-3133. 03-tf

STORE and APARTMENT FOR RENT
DESIRABLE LOCATION
301½ FRONT STREET
APPROXIMATELY 12 x 100
Suitable for Barber Shop, Beauty Salon or Shoe Repair. Also four-room apartment above.
AVAILABLE IMMEDIATELY
REASONABLE RENT
APPLY
SAMUEL SPRINGER
105 Princess Street
KINGSTON, ONTARIO
or phone
BELLEVILLE WO 8-7133
010-tf

Apartment
2 Bedrooms
Central Location
APPLY
ROLUFS'
227 Front Street
010-3t

FOR RENT OR LEASE

SNACK BAR, DOING GOOD business. Write Box 23, Ontario Intelligencer. 010-c-tf

COTTAGES TO LET

FURNISHED HOUSEKEEPING cottages with hydro, electric stove, refrigerator and all conveniences. Boating at Gosh's Landing. Phone WO 8-2-3031 and Hamlin. WO 8-2817. J/13-tf

COTTAGE LOT TO RENT

AT MOHAWK BEACH, 3 MILE Point, $450; bath and shower, electric, Shannonville, 04-3-tf

FOR SALE

WATER PUMPS
Remanufactured Original Model Equipment Exchange
from $9.50 exchange
Use Your Credit — We Install
CANADIAN TIRE
WO 8-6701

ONE 38" IRON BED, WITH OR without new mattress; one 36" Simmons bed, with mattress; 1 Bissell carpet sweeper. WO 8-2-3031. 010-c-tf

SALE!! 3-SPEED BOY'S BIcycle. Excellent condition. $30. WO 8-2-3031 after 5 p.m. 010-c-tf

36-FOOT HOUSE TRAILER, 3-bedroom, completely furnished, excellent condition. Reasonable for quick sale. Wm. Saillie, Mohawk Trail Park, Deseronto. 010-c-tf

1 USED PHILCO REFRIGERator, 12 cu. ft., $60. Dominion Stores Ltd., 8 Bridge St. West. WO 8-5575. 010-tf

1 McCORMICK DEERING CREAM separator, 3 ft. 535; 1 Beatty Bros. all pressure pump and tank, - $50. George Striker, R.R. 2, Bellcville. EX 2-3133. 010-tf

PERSIAN LAMB COAT. EXCEL-lent condition. 20 to 40. Secretice. WO 8-2187. 010-2t

ONE HEAVY TEAM HORSES. Apply Lloyd Hoffman, Corner L'Amable, Ont. Phone Bancroft 332-r-2. 010-3t

ONE 3-TON G.M.C. VAN BODY with 14 foot; one 2-ton International stake, 13 foot; one 900 litre Fuller pump; one walk-in cooler; one adding machine. WO 8-2-3031. 010-c-tf

ALUMINUM STORM AND screen doors. Full length, thick, 835. Aluminum storm windows. Free installation. M. Howe. WO 8-2341. 820-1m

COMPLETE 4-WHEEL BRAKE RELINE

Here's What We Do:

- Reline all 4 wheels with genuine bonded lining.
- Clean, inspect for full contact.
- Adjust emergency brake.

GUARANTEED FOR 20,000 MILES OR ONE YEAR
ANY CAR
$19.95
Including Most Foreign
Brake Adjustment SPECIAL
Includes All This:

1. Remove front wheels and inspect brakes.
2. Check brake cylinders.
3. Clean, inspect wheel front wheel bearings.
4. Adjust all shoes for full contact, all wheels.
5. Resurface all shoes brake drums.
6. Clean and add heavy-duty brake fluid, if needed.
7. Safety-test brakes.

$1.39
ANY CAR
Regular $4.50
DOMINION TIRE STORES LTD.
14 BRIDGE ST. WEST
BELLEVILLE
WO 8-5575
03-tf-w-f-tf

OIL BURNER, COMPLETE CONDItion. Reasonable. Apply 191 Bridge East, Belleville. 010-c-tf

ELECTRIC STOVE; LIVING room rug; 9'x12'. Phone WO 8-2-3031. 010-c-tf

DRAPES, FLORAL ON WHITE background, 8 widths. Reasonable. WO 8-2-3031. 010-c-tf

TENOR BANJO, BY LUDWIG with case. WO 2-3810. 010-c-tf

WOOD, METAL AND DOORS; brick; fire escapes; welding pipe for sale. Also 1 ton, 1½ ton steel beams; laminated fir beams; 42 and 44 Pine Grove, Belleville. 010-c-tf

PIGS, TEN WEEKS OLD to 4 months. Apply Lot 5, Concession 1, Layeill, Wooler. EX 7-3023. 09-2tf

ONE-BURNER OIL STOVE. WILL sell cheap. WO 2-3803. 09-2tf

APPROXIMATELY 6,000 TONS of good timothy hay. Apply Clarence Wilson, 4th Concession of Huntingdon. WO 8-2-3031. 010-c-tf

COLEMAN HEATER, WITH 2 4 to 8 p.m. 09-tf

BIGGIES, 32 TO 83. SMALL quantity old coins. 48 Strachan Street. 010-c-tf

CLEARANCE
ON
CAR RADIOS
(Electrohome)

12 volt, 5 tube, under dash model
Regular $49.95
TO CLEAR $37.46

12 volt, in dash model
Regular $54.95
TO CLEAR $37.95 —

12 volt, under dash model
Regular $44.95
TO CLEAR $48.71

PORTABLE RADIOS

Regular $49.95 -
TO CLEAR $24.95

Regular $79.95
TO CLEAR $49.95

DOMINION TIRE STORES LTD.
14 BRIDGE ST. WEST
BELLEVILLE
WO 8-5575
03-tf

FOR SALE

7" Bench Saw $27.95
6" Hand Power Saw $29.95
Vibrator Sander .. $15.65
NO MONEY DOWN
CANADIAN TIRE
WO 8-6701

CAMEL HAIR COAT, LIKE NEW 1957 310 shortie, like plaid 85. WO 8-2-3031. 010-c-tf

CHILDREN'S MITTS; CROCHEted baby sets, outfits; 2 mottos, and 2 pictures, all framed. WO 8-2-3031. 010-c-tf

BOX SPRING WITH OR WITHout steel underframe. New. WO 8-2-3031. 010-c-tf

WARNER 815; OIL SPACE HEATer $20; 3-ton dump, good order; 2 wheelbarrows. WO 8-2-3031. 09-tf

TELEVISION REPAIR HOUSEment, scope, meters, sweep and marker generators, etc. WO 8-3353. 010-c-tf

150 TONS OF 1ST CLASS PUMPkin at $3 per ton for quick sale or for pigs and cattle feed. Please act now. Cecil Emmons, R. R. 2, Bloomfield. 010-c-tf

YELLOW, 3-TIERED FRENCH lace formal, bouffant back, short sleeves, size 9, worn once; also navy velvet cloche, one-piece neck and back with short sleeves, stitched bodice with bow size 12, both excellent for Christmas. WO 2-5643. 010-c-tf

FOR SALE OR TRADE, 1 PAIR of 3-year-old Holstein heifers. Apply Lot 5, Concession 1, Layeill, Wooler. EX 7-3023. 09-2tf

APPLES, MACS, COURTLANDS, Sweets, Delicious, Snows, Fancy, Crabs, Mcintosh, Cortland, Northern Spy, Hermitton's, Rosemount. Around corner and 2 miles north. 010-c-tf

FLOWERS ARRANGED FOR parties, hospital, wedding, and funeral. Phone WO 8-2-3031. 010-tf

GUNS BOUGHT SOLD TRADED and repaired. Ammunition and licences. We sell, buy and trade. Bert Shoup WO 8-2-3031. 010-tf

BICYCLES FOR OUR BUSINESS men. Deaths, Marriages, Service. Globe & Mail and Star. 143 Front Street. 01-1m

FALL CLOTHING AND SHOES for adult, children and infants. Fur Garnish, 15 Dundas East. Next door to Capitol Theatre. 010-c-tf

SHOTGUNS, AMMUNITION, Hunting licences, rifles, handguns, scopes, sights, custom gunsmithing. Bert Shoup, Gunsmith, 427 Bridge East. 815-tf

LADIES' DRESSES AND SKIRTS sizes 9 and 10. Cheap. WO 8-2-3031. 010-c-tf

FALL SPECIAL SERVICE CALL $2.75. Call WO 8-2-3031. Terms if desired. Service — WO 8-2111 or WO 2-5321. 010-tf

ROSES TREES BIRCHES, EVERgreens, flowering shrubs, perennial stock Quinte Nurseries 2 miles west Belleville. WO 8-7523 Ab31-tf

KING SIZE PROVISION FOR Home Food Plan. Select your own home Food and freezer combined from $10 weekly. WO 8-2-3031. WO 8-6277 Evenings for appointment! NT-tf

CLEARANCE SALE

3-piece bedroom set, was $199.95, now $129.95; original all-poplar, 4-drawer chest, 4-poster bed, 2 bedside 4 speakers, was $469.50, now $299.50; 4-piece chesterfield set, was $329.50, now $199.95; 4-piece chesterfield set, was $379.50, now $249.95; 4-piece chesterfield set, was $429.50, now $299.95; 4-piece chesterfield set, was $479.50, now $329.95; 4-piece chesterfield set, was $579.95; mattresses, ½ price; 39" Continental gas range, was $229.50, now $29.50; fold-away beds, complete with mattress, now $129.95; baby cribs with mattress, now $29.95; 9x12 rugs, was $39.95, now $29.95; 9x12 rugs, was $49.95, now $34.95; broadloom, was $5.95, now $3.95; 9x12 rugs, was $24.95; 48" office or student desk, was $49.95, now $39.95; 4-piece kitchen suite, was $125.95, now $79.95; 5-piece kitchen suite, was $159.95, now $99.95; 5-piece kitchen suite, was $193.95; toasters, was $17.95, now $9.95; 21" TV, was $299.95, now $199.95; binoculars, was $119.95, now $79.95; binoculars, was $79.95, now $49.95; 3-speed radio, was $19.95, now $12.95; sunlamps, was $29.95, now $19.95; waterless stainless steel pot and pan set, was $119.95, now $79.95; sewing machine, automatic, 33 stitches, was $249.95, now $179.95; automatic knitting machine, was $99.95, now $69.95; 21" TV, was $299.95, now $199.95; 24" TV, was $329.95, now $249.95; 27" TV, was $379.95, now $299.95; all burners, gift items, watches, rings, razors and numerous other new and used items on sale. Trades accepted. Terms arranged.

BELLEVILLE SALES & AUCTION BARN
580 Dundas Street East
WO 2-7128
Open Daily 9 a.m. - 9 p.m.
010-2t

BEAR
Wheel Alignment And Balance
Here's What We Do:

- Correct wheel alignment. Increase steering ease, caster and camber, and align toe-in and toe-out to manufacturer's specifications.
- Precision balance both front wheels. Remove all excessive weights. Add correct uneven tire and wheel weights where necessary.
- EXCLUSIVE 3 MONTH ROAD HAZARD GUARANTEE INCLUDED.

N.B.: PARTS EXTRA. BOTH JOBS
$8.95
MOST CARS
Free Wheel Alignment Check

Check your tires — are they wearing evenly? Chances are your wheels are out of alignment. Have — a hard bump against a curb. Can throw wheels out of line. Check, too, with professionally trained alignment engineers FREE — takes just 5 minutes.

DOMINION TIRE STORES LTD.
14 BRIDGE ST. WEST
BELLEVILLE
WO 8-5575
03-tf

MACHINERY FOR SALE

'52 MODEL OLIVER ANGLE dozer and spare parts for sale or trade. WO 8-2815. 010-3t

TRAILERS FOR SALE

23' HOUSE TRAILER, FULLY equipped. Reasonable. WO 2-5343, 8 a.m. to 8 p.m. 09-3t

BOATS FOR SALE

UNFINISHED, MOULDED PLYwood, 14' runabout hull, new wide. Very reasonable. WO 8-6321. Phone. 03-1m

PETS FOR SALE

REGISTERED WINNERMERE puppies. Excellent mountain sheep dog. Phone for full information WO 8-2-3031. 010-c-tf

REGISTERED BEAGLES, ONE year old, male, $25. Also Irishing. River Run Kennels. Registered, Pembroke. WO 8-2458. 09-3t

REASONABLE TO GOOD HOME. Registered female German Shepherd dog. Black and tan. WO 2-3694. 010-21

COLLIE PUP, WO 8-3543. 01-tf

LOTS FOR SALE

LOT ON HARRIS CRESCENT, 63 x 125. Good residential area. WO 2-4712. 06-1w

LOTS ON BAY OF QUINTE NEAR 38, Ontario Intelligencer. S28-tf

LOT 100' x 800' ON CONSECON Lake. WO 2-5667 — WO 2-1283 Ab31-tf

FRESH FISH

LAKE ONTARIO. LARGE SMELT dressed Pickerel and Whole Fish and Pickerel Eels, or Quinte Fisheries. WO 8-6154. Ab723-1t

AUTOMOTIVE

1956 VOLKSWAGEN

SUNROOF
Black — Real Good
FOR ONLY
$595.00
TRADE and TERMS
MOORMAN
MOTOR SALES
211 PINNACLE STREET
WO 8-8474 — BELLEVILLE
VOLKSWAGEN SALES & SERVICE
OPEN 'TIL 9 EVERY EVENING
010-2t

REAL ESTATE FOR SALE

160-ACRE FARM

14 miles from Belleville with a 3-bedroom brick home, near paved highway. Has been kept true for many many years. Illness of owner forces sale at $16,000. We would be happy to show it to you at your convenience.

DOUBLE HOUSE
FULL PRICE
$2,000.

That's right. Full price only $2,000. Situated on South Quinte area. A good revenue producer consider the full price. Both sides rented.

COTTAGE

This may be the time to purchase a good cottage at a right price—located on Moira Lake near Bon-Mo-Lac Lodge. This is a good cottage — comes complete with large lake frontage. Complete with all furniture. A snap at $3,500.

RESTAURANT

One of Belleville's finest. We have it for sale. May we show you the figures and statements that show that this is a good operation. You can personally see the business in operation. Let us tell you how to clean up. Priced right. If you may want to run for a broad owner.

D. J. WHALEN
Real Estate Broker
229 FRONT STREET
WO 8-6529
MRS. J. ROWSOME WO 8-3218
MR. H. WILKINSON — WO 8-3324
MRS. I. ARMSTRONG—EX 9-7158
F9-tf

$500.00 DOWN OR TRADE this 3-bedroom brick bungalow home on Bell Boulevard. Situated in the residential area. Close to schools and shopping. Has Ultra-modern kitchen, dining room, large living room, 4-piece tiled bathroom and many outstanding features. Only $13,500.00 down to 1 N.H.A. mortgage.

CLARK & McLEAN
REAL ESTATE BROKERS
WO 8-6475
48 BRIDGE STREET EAST
OFFICE OPEN 9 to 9

TRADE YOUR HOUSE for this latest split-level design. On a large lot and close to schools and shopping plaza. Ultra-modern kitchen, dining room, large living room, 3 wood-sized bedrooms and family room. Priced at $23,500.00 down to 1 N.H.A. mortgage.

AUTOMOTIVE

1957 DODGE

HARDTOP — 3-TONE
New Set-ery — New Tires
Showroom Condition
FOR ONLY
$895.00
TRADE and TERMS
MOORMAN
MOTOR SALES
211 PINNACLE STREET
WO 8-8474 — BELLEVILLE
VOLKSWAGEN SALES & SERVICE
OPEN 'TIL 9 EVERY EVENING
010-3t

RUSSELL MOTORS

SMALL CAR
HEADQUARTERS
1955 Volks. $595,
1956 Volks. ..... $595.
1958 Volks. ..... $895.
1957 V.W. Van. .... $895.
1961 Volks., Red $1,295.
1961 Volks., White $1,495.
ALSO THREE 1962 DELUXES AT REDUCED PRICES
RUSSELL MOTORS
102 FRONT STREET
EX 2-9226 — TRENTON
010-2t

1956 INTERNATIONAL

½-TON TRUCK
(formerly owned by Bell Telephone Co.)
Real Good
FOR ONLY
$495.00
TRADE and TERMS
MOORMAN
MOTOR SALES
211 PINNACLE STREET
WO 8-8474 — BELLEVILLE
VOLKSWAGEN SALES & SERVICE
OPEN 'TIL 9 EVERY EVENING
010-2t

'58 INTERNATIONAL, 1-TON pickup, V-8, 4-speed transmission, Remington pump, excellent dependable truck. $1,295. 010-c-tf

'57 CHEVROLET, 6 CYLINDER, automatic, radio, Phone WO 2-7396. 010-21

1962 FORD FAIRLANE, DELUXE, 2-door, 6 cylinder, standard shift, 4,000 miles. EXtra! 010-3t

2 INTERNATIONAL TRUCKS with block and tackle combination; one ½-ton Dodge; 2 pole trailer; 1 set of tire chains. Bell Telephone, 45 Wilson Street. 010-3t

'54 CHRYSLER NEW YORKER for sale or trade. WO 8-2-3031. 010-c-tf

1956 VAUXHALL, 6 CYLINDER, sedan. Nurse Irving city. Reasonable. WO 8-2238. 09-2t

1960 VAUXHALL VICTOR

Has Had Exceptional Care
Wonderful Value
FOR ONLY
$1,195.00
TRADE AND TERMS
MOORMAN
MOTOR SALES
211 PINNACLE STREET
WO 8-8474 — BELLEVILLE
VOLKSWAGEN SALES & SERVICE
OPEN 'TIL 9 EVERY EVENING
010-2t

1956 BUICK SEDAN. WO 8-7018. Good condition. WO 8-2-3031. 010-c-tf

ONE INTERNATIONAL DUMP truck, Model H-194. Ready for work. Now $200 cheaper for quick sale. 010-c-tf

BEST OFFER BUYS '53 CHEVrolet, 6. Chevrolet sedan delivery, 1950. Phone WO 8-2-3031. 010-c-tf

1962 CHEVROLET IMPALA, 6-door hardtop. Fully equipped. WO 2-3267. 010-21

1956 VOLKSWAGEN. 56 WEEK-ly. WO 8-2-3031. 010-c-tf

1961 BMW 700 COUPE EXCELlent condition. Has many safety belts, short wave radio and heater. Has only had one set of extras 40 miles per gallon Priced at $1,495. Can be financed. Will accept older Mercedes as trade. Phone WO 8-2237 or WO 2-6467 for Mr Philpott. M/22-tf

'54 FORD RANCH WAGON. CUSTom, radio, heater, new tires, new battery, $300. WO 2-3267. 010-21

1954 CHEVROLET, GOOD CONdition. Phone WO 8-2-3031. 010-c-tf

FRONT END ALIGNMENT, wheel balancing. Expert service. John Bean equipment. Bill Rhodes, 10 Cannifton Road. WO 2-3463. J/27-tf

1954 METEOR CUSTOM-LINER with radio. WO 8-7081. 09-2t

/ 1957 CHEVROLET

2-TONE — A-1 CONDITION
Very clean. Will consider nearly new tires radio. Be sure to see this one

FOR JUST
$1,095.00
TRADE and TERMS
MOORMAN
MOTOR SALES
211 PINNACLE STREET
WO 8-8474 — BELLEVILLE
VOLKSWAGEN SALES & SERVICE
OPEN 'TIL 9 EVERY EVENING
010-2t

REAL ESTATE FOR SALE

THE CHANCE OF A LIFETIME TO OWN YOUR OWN HOME

Not a Pre-fab But Custom

Built with "Trend of the 60's" Design

We'll build your choice to the stage of completion you can afford — Basic — Completed —or Ready to Live in — All work done by local skilled craftsmen under our direct supervision — Act Now—

NO MONEY DOWN
PAYMENTS LIKE RENT

CHISHOLM'S
(ROSLIN) LTD.
Phone Tweed 190
Mr8-tf

C. D.
CROSBY
INSURANCE AND REAL ESTATE LIMITED
BROKERS
42 BRIDGE STREET EAST
DIAL WO 8-6411
BELLEVILLE - ONTARIO

BUNGALOW

Ranch style brick with 3 bedrooms, large living room, kitchen, 4-piece bath, oil heating, large landscaped lot and carport, all in excellent condition.

INCOME PROPERTY

On the West Hill, brick duplex with a lower apartment that has 3 bedrooms, living room, kitchen and bath. Upper apartment has 2 bedrooms, living room and kitchen, both have separate furnace. Monthly income $180.00. Full price $18,500.00.

RIVER ROAD

Ranch bungalow fronting on the river with lots of trees and lawn. Large panelled living room with log-burning fireplace, 2 large bedrooms, 4-piece bath, utility room and large bright kitchen with lots of cupboards. Full price $13,500.00.

ARE YOU PLANNING ON SELLING?

If so, give our office a call as homes in all sections of the city are urgently needed and we have several clients ready to buy.

— Evenings Call —
LYLE STORTTS — WO 2-3060
ED SAUNDERS — WO 2-1136
LES LENNOX — WO 2-1860
O9-3t

ASK MARSHALL REAL ESTATE about

A 3-bedroom brick bungalow with fireplace which has been built with YOU in mind. East end. Carries for $93.00 a month including taxes.

A home for the retired couple. This immaculate 2-bedroom home has a paved drive, garage, and well cared for back garden. Near bus stop. East side.

The low down payment for a home on Lambert Drive will give you a good home environment.

DOROTHY
Marshall
REAL ESTATE
BROKER
30 MacDONALD GARDENS
WO 2-8282
Mrs. Lougheed — WO 2-8363
Mrs. Edwards — WO 8-7650
Mrs. Way — WO 2-4347
O9-3t

EVERYTHING IS GUARANTEED
IN A COMFORT ENGINEERED HOME BY
MAURICE H. ROLLINS
CONSTRUCTION LTD.
S5-ev-w-tf

FALL SALE ON BEAUTIFUL GUNTER LAKE

Discounts up to $500.00 or 30%. 100-ft. lakeshore lots, some with cottage. Sandy beach, low shoreline, safe for swimming, fantastic fishing waters. Roads and hydro in. Excellent investment property. Lots from $3.00 per foot and up. One only lot and cottage $2,195.00. Call Miss Anne Collins, 923-2495 collect.

SACRIFICE
(Re-Sale)
$2,695.00

or offer. Owner transferred. New 2-bedroom modern design cottage, sun-deck, large lakefront lot. Dock and hydro.

Directions: Drive north from Madoc on Highway 62. Turn right at Department of Lands and Forests office and follow signs to Gunter Lake. Sales personnel on property every weekend.
S29-1m

REAL ESTATE FOR SALE

$11,900. Full price. One open mortgage. Modern 2-storey brick. Close to downtown.

$5,500. Full price. 3-bedroom stone bungalow. One open mortgage. Carries for $50 per month.

$8,500. Full price. Modern bungalow, 3 miles from town. Large lot. Garage. Taxes $78.00. Terms.

$9,000. Full price. Modern bungalow on the bay. Concrete breakwater. Terms arranged.

BUNGALOW — older East Hill area. $12,900. Full price. Low down payment. One mortgage for balance.

WEST HILL CENTRAL. Modern 3-bedroom brick. 5½% N.H.A. mortgage. No salary requirements.

$14,900. Full price. Split-level design. Modern and immaculate throughout. Finished recreation room with bar. 6% mortgage.

D. T.
STORK
Real Estate Broker
Member Belleville Real Estate Board
338 PINNACLE STREET
WO 8-5748
OPEN EVENINGS 'TIL 9 P.M.
O10-3t

GORDON
WOODS
REAL ESTATE BROKER
Member of the Belleville Real Estate Board
158 FRONT STREET
WO 8-6471

DID YOU ASK FOR SPACE?

—Space to Entertain?
—Space for Family Activities?
—Space to Store Everything?

If you do, here's the place for you. Located on Victoria Ave., close to all schools, churches, buses, etc. 4 extra large bedrooms, 4-piece bath on upper level, separate dining room, spacious living room, family sized kitchen, 2-piece bath on ground level, full basement, finished in clay brick and Cape Cod. The owner is transferred and anxious to sell.

$750.

downpayment, will build you a new 3-bedroom brick bungalow. Possession in 12 weeks. Finished in brick with a full basement, modern kitchen, hardwood and tile floors.

37 SMITH CRESCENT

Extra special value in this clay brick bungalow, separate dining room, 3 family sized bedrooms, 4-piece tiled bath, finished family room in the full basement, storms and screens throughout.

OFFICE: WO 8-6471
OPEN 'TIL 9 P.M.
IF NO ANSWER CALL
GORDON DETLOR — WO 2-4174
GORDON WOODS — WO 2-8217
W. J. MILLER — WO 2-5000

STANLEY PARK
$1,600. DOWN

to one NHA mortgage for this new plan and split-level design with attractive bow window. 3 bedrooms, mahogany kitchen, L-shaped living-dining room, big bathroom. Still time to select your own decorator colors. Priced at only $14,650.00.

CHOICE OF 4-BEDROOM NEW HOMES

We have three 4-bedroom models left. One 2-storey in Westgate with 2 baths, two bungalows in Stanley Park. All 3 models have carports. Various prices.

ROLLINS DRIVE BEAUTY & THE BEST

of the split-level models. Living room has lovely floor-to-ceiling fireplace adding additional charm to an already attractive home. 3 larger bedrooms, birch kitchen, finished family room, laundry and second washroom on grade level.

GERALD
JOYCE
REALTY LIMITED
374 FRONT STREET
BELLEVILLE
PHONE WO 2-5326
OPEN EVENINGS UNTIL 9 P.M.

DOCTORS!
LAWYERS!
DENTISTS!

Calling all professional men. Here is the home you have been looking for. It was once owned by an English Lord and a Governor General and has been designed for modern gracious living. Featuring 30-ft. living room with fireplace and French doors leading to the garden. 2 modern kitchens, 2 baths, 5 bedrooms, plus 2 huge rooms on ground floor ideally located for offices or examination rooms. This area urgently requires the services of a professional as none is located in the district.

CALL WO 8-9431
O10-12

REAL ESTATE FOR SALE

W. J. McCORMICK REALTY LTD.

$1,500.00 DOWN

Owner will carry balance for $75 monthly. This fine family home offers large living room with dining area, 1 bedroom and nice modern kitchen down and 2 large bedrooms and 4-piece bath up. Attached double garage. Asking Price only $11,500.00.

CHOICE RESIDENTIAL

This fine stucco home has 3 bedrooms — two down and a large double bedroom up. There is a spacious living room with fireplace and separate dining room. Next to the kitchen is a cozy breakfast nook and there is a new 4-piece tiled bathroom. The house has a full basement with a finished room, paved driveway and garage. Asking Price $12,900.00. Excellent financing available.

PRESTIGE LOCATION

Spaciousness of the centre hall entrance is carried throughout this gracious 2-storey Colonial styled home. 24 by 16 living room with open fireplace, 16 by 14 separate dining room, modern kitchen beautiful 16 by 21 master bedroom, two other large bedrooms and a playroom. Built-in garage. Excellent residential location. Large private landscaped lot. Phone us for an appointment to inspect. Asking Price $22,900.00.

W. J.
McCormick
REALTY LTD.
89 STATION STREET
WO 2-3397
OPEN UNTIL 9 P.M.

CENTRAL DUPLEX

73 LINGHAM is a central duplex for an investor or a live-in buyer seeking additional revenue.

NEW BUNGALOWS — from $12,500. Your choice of designs, colors and materials.

84 GEDDES—a solid brick duplex will rent for $185 monthly.

COMMERCIAL PROPERTY — many fully serviced sites for much needed new industry, expanding plants and stores.

247 DUFFERIN — a spacious 3-bedroom family home with fireplace and garage. Large treed lot.

ONLY $3,500 is the total price for 288 E. Moira. Payments only $30 per month.

BUILDING LOTS — in all parts of the city and country from $500.

204 STATION ST — a large house, zoned for commercial enterprise.

Mortgages — Appraisals
FRANK S.
Follwell
398 FRONT STREET
OFFICE WO 2-0429
— Evenings Call —
DOUG GRANT — WO 2-5138
JACK HIBBARD — WO 8-7818
KEN SHARPE, 333-R-32 Tweed
O10-2t

DAIRY FARM

150 acres, 115 tillable, 2 barns, machine shed and double garage. Milk contract. Water plentiful. 3 never-failing spring-fed creeks running through farm. Modern 9-room brick home with bath. Close to Belleville and with good school facilities. May be purchased with or without stock and machinery. Terms.

CALL
ALVIN EMBURY
AT
GERALD JOYCE REALTY LIMITED
WO 2-5326

STOCKER SALE

2nd Annual
STOCKER SALE
AT
Belleville Livestock Sales Co. Ltd.
ON
FRIDAY, OCT. 19, 1962
STOCK CALVES
YEARLINGS
and 2 YEAR OLDS

Persons consigning cattle to this Special Stocker Sale are asked to do so early for tagging and grading purposes. Eastern and Western Buyers along with our Local Buyer assures Top Prices for your Livestock.

TRUCKING FACILITIES AVAILABLE

For Further Information
Please Call WO 8-9001
O5-10-12

WOODWORKING

BERT HILES CONSTRUCTION. All types of home improvement, additions, recreation rooms, cabinets, carpentry. Free estimates. WO 2-6109. Jy20-tf

NOTICE

418 CLUB
WINNERS
201
296
341
347

Business Service Directory

ACCOUNTANTS

Accountants
JOHN D LEWARS C.A.
217 Pinnacle Street,
Belleville, Ontario
Phone WO 2-4853
Jy3-1y

GEO A. WELCH AND COMPANY
Chartered Accountants
173 Church Street — Belleville
WO 2-4601
W. S. Stone, C.A. — R. Irvine, C.A.
Ottawa · Cornwall · Picton
Pembroke
N1-1y

ALUMINUM SIDING

Free Aluminum Door
No More Painting
Rebeautify with
Aluminum Insulated Siding
Clapboard
All Colors
$33 100 square feet
WO 2-6382
Ag28-1m

ARCHITECTS

WATSON AND WIEGAND
Architects
213 Front St., Belleville, Ont.
Mr26-1y

AUTO PAINTING

Auto Painting
Rocker Panel Service
Body and Fender Repairs
24-Hour Service
BELLCREST AUTO BODY
West Moira Street
3 Blocks West of Sidney Street
Phone WO 2-7458
Ap4-6m

BOAT REPAIR & STORAGE

Outboard Boat Storage
Repairs — Refinishing
Wood — Aluminum — Fiberglas

Outboard Motor Storage
Repairs — Servicing
Johnson — Evinrude — Gale
Viking — Elto
QUINTE MARINE
No. 2 Highway,
½ Mile East of Deseronto
Telephone: Zenith 34750
(no toll charge)
Mr9-1y

BUSES

BUS SERVICE TO TRENTON AND AIR STATION
Leave Belleville
Daily Exc Sunday and Holidays
8.43 a.m.
10.55 a.m.
12.05 p.m. Sat only
2.00 p.m.
3.30 p.m. Sat only
4.10 p.m.
5.35 p.m.
7.50 p.m.
11.20 p.m. Fri. & Sat. only
Buses Leave Moorman Mtr Sales
211 Pinnacle St. Phone WO 8-347-
Charter Coaches
RATHBUN BUS SERVICE LTD
Trenton Ont. — Phone EX 2-3835
Je7-1y

CEMENT WORK

Chimneys Built and Repaired
Stone or Brick Work
Verandahs and Fireplaces
Cement and Roofing
WO 2-6382
M1-6m

CONCRETE

W. DANFORD & SON
All Types of Concrete Work
Machine Trowelling
Residential and Industrial Repairs and Alterations
Backhoe Work
Trenching and Back Filling
Phone WO 8-5622
O8-1y

DECORATOR

BERT SMIT
Repair, refinishing furniture,
Cleaning and Window Service
Drywall and repair plastering
Odd Jobs
WO 2-8139
A14-3m

DRESSMAKING

"ORIGINALLY YOURS"
Dressmaking and Designing
Complete Bridal Service
Alterations
Reasonable Rates
WO 8-7623
Jy17-3m

Slip Covering, Draperies,
Dressmaking, Alterations,
FREE ESTIMATES IN YOUR HOME
All Work Guaranteed
WO 2-7632
A22-3m

FARM AND GARDEN

Dead Stock Service
BURRETT FUR FARMS
A New Daily Service in Removal of Dead or Crippled Farm Animals
Prompt Calls Appreciated
Phone Collect
Peterborough Riverside 2-8827
Licence No. 151C62
M 41-6m

FLOORS AND WALLS

PIDUTTI · FABRI LTD.
Tile and Terrazzo Contractors
Glazed and Ceramic Floor and Wall Tile
Terrazzo Floors — Guaranteed
Repairs on Tile and Terrazzo
Cement finishing a Specialty
Phone WO 8-7433 or WO 2-0383
L. Metus — President — WO 2-6286
Ja3-1y

FLOOR FINISHING

EARL DARRAH
Dial WO 8-6078—30 Bridge St. East
Sanding Machines and Floor Polishers for Rent
Expert Installation on Mastic Rubber Tile and Marboleum Floors
— Free Estimates —
Mr26-1y

INSULATION

Now is the Time to
Insulate Your Home
Enjoy Year-Round Comfort
and Lower Fuel Costs
Free Estimates — Lower Cost
SEALDAIRE INSULATION COMPANY
263 Wilson Street, Peterborough
Riverside 2-0272
"15 Years of Insulation Service in Eastern Ontario"
Mr10-1y

LAUNDRY COIN OPERATED

WESTINGHOUSE LAUNDROMAT
Speedy
Laundromat
Ltd
99 Station Street
at
Cannifton Road
My14-6m

MIMEOGRAPHING RUBBER STAMPS

THE JAMES TEXT LIMITED
Fast, efficient work covering all needs. Reports, Circular Letters, Statements, Clubs, Lodges, Churches, etc. One day service on all types of Rubber Stamps, Numbering Machines and Supplies.
Ja3-1y

MUSIC

Music Schools
Private Instruction for
Accordion
Representing Hohner
Also Instruction for
Guitar, Sax, Trumpet,
Baritone Drums, etc.
CHARLIE KAMMER
Musical Supplies
304 Front Street, Belleville
WO 2-6378
My15-1y

OIL BURNERS

Oil Burners
Repairs and Cleaning
also
Chimney Cleaning
24 Hour Service
EX 2-8156
O10-1m

PLUMBING & HEATING

CHAPMAN
PLUMBING & HEATING
79 North Park Gardens
WO 2-4234
Plumbing, heating, eavestroughing, weeping beds and pressure systems. New installations and repair work.
Ag10-3m

RADIATOR REPAIRS

Repairs to All Makes of Auto and Road Machine Radiators
We Do Rodding and Supply New Cores If Required
Prompt Service
Reasonable Prices
FOLEY FOUNDRY & MACHINE CO. LTD.
24 Wallbridge Road
WO 8-5701
S18-3m

RUG AND UPHOLSTERY CLEANERS

WOODHAVEN DURACLEAN SERVICES
T.E.M. LAST
Call WO 2-3538
Rug and Upholstery Cleaning
Carpet Laying and Repairing
— Free Estimates —
Ag19 60-tf

RENTALS

Typewriter and Adding Machine Rentals
UNDERWOOD LTD.,
10 Bridge Street East
WO 2-1410
Special Student Rates
S14-3m

RUBBER STAMPS

All Kinds of Rubber Stamps
"Custom Made"
"The Way You Want It"
24-Hour Service Available at
O'NEIL SALES LIMITED
113 Front Street
SCHWAB'S LTD.
222 Front St.
THE JAMES TEXT LTD
179-183 Front St.

SCAFFOLDING

Safety Steel Scaffolding
Large Stock on Hand
for Immediate Rental
FOLEY SUPPLY COMPANY
23 Wallbridge Road
WO 8-5701
S14-3m

SERVICE STATIONS

JIM TEBWORTH'S
TEXACO SERVICE STATION
495 West Dundas Street
WO 2-6142
Open Every Night & Every Sunday
Lubrication — Gas — Oil — Diesel
Mufflers and Tail Pipes
Minor Repairs
Personalized Service
Guaranteed Workmanship
Je14-1y

SERVICES

MALCOLM BROS FLOOR AND window service. Complete housecleaning WO 8-6286 or WO 8-8274
Ja28-1y

O'BRIEN'S TREE SERVICE
Tree Cabling — Tree Trimming
or Removal Hedges, etc.
Free Estimates
Every Job Insured
WO 2-4230
S21-3m

Septic Tanks Pumped Out
Apply
LORNE RORABECK
WO 2-8722
OR WO 2-5659
Ap9-8m

SPRING SERVICE

We Re-arch, Repair and Install All Makes of Car, Bus and Truck Springs
Prompt Service In Our New Spring Shop at
FOLEY FOUNDRY & MACHINE CO. LTD.
24 Wallbridge Road
WO 8-5701
S18-3m

TV SERVICE

If You Want the Right Job at the Right Price
Call
A. & R. RADIO & TV SERVICE
at WO 8-9111 or WO 2-8281
for Free Estimates on All TV and Aerial Work
O10-3m

TV Antenna Installation & Repair
Expert Repairs on TV-Radio Washers
All Replacements Guaranteed
CIRCLE TV SERVICE
(Belleville) Ltd.
300 Coleman St. WO 8-4791
Ag6-60-1y

TRUCKING

Sand, Gravel Fill, Crushed Rock
Trucks and Loader Rentals
Haulage, etc.
Free Estimates
WO 8-8117
PHONE IVAN MAY
Jy12-tf

TYPEWRITER REPAIRS AND RENTALS

THE JAMES TEXT LIMITED
Prompt and Efficient Repairs on all Makes of Machines
Typewriters and Adding Machines for Rent.
183-183 Front St.—Phone WO 8-4773
Ag6-60-1y

VACUUMS

ELECTROLUX
SALES AND SERVICE
Vacuums — Polishers
Office:
300 Dufferin Ave.,
Belleville
WO 8-8388
Mgr.: Mike Sheehy
O3-1m

WELL DRILLING

GEORGE S. CHALK
R.R. 6 — Napanee
Wells for Home, Farm and Industry
For prices and terms
Dial WO 354-3616
Dial Napanee 354-3616
Mr6-1y

WINDOW CLEANING

CLARE WINDOW CLEANERS
Floors — Eavestroughing, Chimneys
Walls, Caulking, Storm Windows
55 Holloway St. — WO 2-0665
Mr26-1y

AUCTION SALE

Auction Sale of Machine Shop and Blacksmith Equipment. The undersigned auctioneer has been instructed to sell the property of the late Clayton Powell, Trent Street, Frankford, by Public Auction, on Saturday, October 20, commencing at 1 o'clock, sharp, the following:

John Bertram lathe, 30" swing, 4-jaw chuck, 3-jaw chuck, 3 face plates, steady rests; milling attachment; 2 h.p. motor; bench drill press; blacksmith post drill press; stand drill press; heavy duty press, screw-type; double emery; double-duty emery on heavy-duty stand; 2 small grinders; bench grinder, complete with motor; heavy-duty grinder; assortment of stones; forge, complete; heavy anvil; quantity of blacksmith tools; rip saw and frame; line shafts and pulleys; air compressor; set chain blocks; floor jack, 3-ton; small cart; rope tackles; ½ h.p. electric drill; grease cart; 2 steel drums; 3 large bench vises; ¼ inch Black & Decker drill; box Grey sockets; adjustable reamers from 15-32 to 1 & 1-16; box tap and die sets; assortment of dies; micrometers, 1, 2, 3 and 4 inch; assortment of taps; set scales; 3 pipe wrenches; other wrenches, all sizes; 2 heavy tin snips; 2 braces, quantity of bits; work bench; blow torch; level; bolt cutters; hammers; files; hack saws; calipers; assortment of drills; an enamelled cook stove, like new; and many other tools and articles too numerous to mention.

Terms: Cash.

This sale will be held under cover.

GEORGE MONTGOMERY
Auctioneer
Phone EX 2-6488 Frankford
O10-17

AUCTION SALE

Auction Sale, Saturday, October 13th, one o'clock. Two miles east of the Shannonville Gravel; on the Third Concession of Tyendinaga:

1 riding mare, 8 years old; colt, 1 year old; 6 pigs, eight weeks; farm machinery; hay and grain. All the household furniture.

Terms: Cash.

See bills of this sale. Reason for sale, farm is sold.

Owner: Lorne Harvey.
Auctioneers
THOS. L. McGRATH & SON
Phone Belleville WO 2-1770

AUCTION SALE

Auction Sale, Saturday morning, October 13th, at ten o'clock, 8 Pine Street:

21-inch Westinghouse TV; 6-piece dinette suite; maple bunk beds; space saver; chests of drawers; Admiral refrigerator; record player; single and double beds; hostess chair; desk; wardrobe; chrome kindergarten set; spring horse; toy chest; child's rockers; hair dryer; radio; electric razor; toaster; children's books; doors; ornaments; dishes, etc.

Terms: Cash.

A. Pollitt: Owner.
CAMERON BUNNETT
Auctioneer
PHONE WO 2-1991
O10-3t

AUCTION SALE

CONSIGNED • ESTATE
REPOSSESSED • BANKRUPT
SURPLUS STOCK
BELLEVILLE SALES & AUCTION BARN
380 Dundas Street East
Saturday, October 13th, 1962
Starting 1 p.m. Sharp

We have instructions to sell by Public Auction a large quantity of new and used merchandise consisting of:

Oil paintings; antiques; assortment of rugs; bedroom sets; chesterfield sets; odd dressers; beds; mattresses; chairs; desks; lamps; coffee and end tables; radios; record players; used records; refrigerators; washing machines; stoves; oil burner units; space heaters; polishers; vacuum cleaners; televisions; TV antennaes; power tools; sewing machines; extension cords; appliances; mixers; carving sets; dishes; cooking utensils; books; garden tools; lawn mower; cameras; binoculars; new and used clothing; toys; car tires and many other items too numerous to mention.

Terms: Cash.

STEVE BANY, Auctioneer
WO 2-7128

Have you something to sell? Consign it to the Auction Room.
O3-6-10-12

LOST

BLACK WALLET, VALUABLE papers, between Trenton and Belleville, October 9. Reward. WO 8-8575. O10-3t

FOUND

SMALL BLACK TERRIER WITH brown markings. Collar with "Buddy" inscribed. WO 8-8268. O9-tf

WATER SERVICE

SCOTT'S (FORMERLY HUFFman's) WO 2-8174 or WO 8-9067 500 and 1,000 gallons. Prompt delivery. S5-6m

CLOCK & WATCH REPAIRS

ALL REPAIRS DONE LOCALLY in modern workshop by experienced watchmaker. Free estimates. Henk Binnema, 64 Dundas Street East. S14-1m

TENDERS

Sealed tenders will be received by the Secretary until noon Thursday, October 18, 1962, for the making of Cheddar Cheese and Whey Butter, at the premises of Blanshard and Nissouri Cheese and Butter Company Limited, Belton, Ontario (23 miles northeast of London). Salary per 100 lbs. cheese manufactured, plus portion of Whey Butter and Dominion Bonus; approximate make 375 tons cheese; duties to commence November 1, 1962, or soon as possible. Makers house adjacent to factory and school, new oil furnace, modern plumbing, 3 bedrooms.

Lowest or any tender not necessarily accepted.

Mrs. Marie McMaster,
Secretary.
O6-9-10

BOAT STORAGE

STORE YOUR BOAT. PHONE WO 8-5469 after 6. O4-1w

MONEY TO LOAN

CASH

We have funds immediately available for first or second mortgages, or we will purchase your present mortgage. Confidential personal service. Gerald W. Joyce, Mortgage Broker. WO 2-5326.
My21-ev-w-f-s-tf

PHONE
FOR A
LOAN
$50 to $5,000
Call BERNIE WANNAMAKER
WO 2-4576
If Unable To Drop In At Our Office Our Representative Will Gladly Call at Your Home
Community
FINANCE CORP.
254½ FRONT STREET
A27-ev-m-t-w-th-f-tf

MORTGAGE MONEY

Homeowners, all the facts on 1st or 2nd mortgages are available at no obligation. We are a local firm and can approve your property on the spot. No fees for inspections or appraisals. Funds available for all types of property, including new construction. For quick confidential service call Mr. Simrod today.

HERBERT SIMROD
MORTGAGE BROKER
WOodland 2-8010
O6-tf

SERVICES

STEAM JENNY, CLEANS motors, barns, milkers, sinks, etc. WO 2-3989. O6-6t

NOTICE

CITY HOTEL
BOOKINGS FOR CHRISTMAS PARTIES
ACCOMMODATE 60 TO 80
NEW DANCE FLOOR
McAVOY'S CATERING AVAILABLE
ROOMS BY THE WEEK
Everything Newly Decorated
O6-1m

'Tiger Woman' Took Plane To Minnesota

PHOENIX, Ariz. (AP)—The Arizona Republic says it has learned that escaped trunk-murderess Winnie Ruth Judd took a plane for St. Paul, Minn., after fleeing from the state hospital here.

The Republic says its source of the information was a lawyer formerly associated with Mrs. Judd, dubbed The Tiger Woman more than 30 years ago.

Now 57, Mrs. Judd slipped out of an unlocked door Monday night for her seventh escape in 23 years.

Hospital superintendent Samuel Wick said she isn't considered dangerous.

Mrs. Judd, her hair tinted red to hide the grey that has crept in during her nearly 30 years of confinement, was convicted in the 1931 slaying of two women friends.

The motive was believed to be jealousy over a male friend.

The bodies were ripped apart then shipped to Los Angeles in two trunks and a suitcase.

Mrs. Judd was sentenced to die by hanging, but 72 hours before execution she was declared insane. In 1952 her sentence was commuted to life imprisonment.

STARTS SWIM

DOVER, England (Reuters)—Mary Revell, 25-year-old student from Detroit, set off here today in an attempt to swim the English Channel. Last month Miss Revell abandoned the Dover-to-France swim after six miles because of cold weather.

NO
PAPER?
CALL
Checker Taxi
WO 8-6464

IF YOUR ONTARIO INTELLIGENCER HAS NOT BEEN DELIVERED BY 7.00 P.M. (7.30 ON FRIDAYS), CALL WOodland 8-6464 and Checker Taxi will take one to you as soon as possible.

CITY OF BELLEVILLE

COLLECTION OF LEAVES

Please note that the Public Works Department will not be collecting fallen leaves until the majority of them are down. Later this month another notice, giving our collection schedule, will appear.

You are respectfully requested not to place leaves on the street until the date specified for your street. In this way the problem of piles of leaves becoming scattered after being placed out for collection should be greatly reduced.

W. C. Purcell, P.Eng.,
City Engineer

NOTICE

TEXACO HEATING OILS AND FARM GASOLINES
Are Available from the Following Tank Truck Dealers

- Belleville & Area, East & North—D. R. Parks, Cannifton, WO 8-5344
- Belleville & Area, South & West—E. Goodfellow, Belleville WO 8-6196
- Trenton & Frankford—J. Loney, Trenton, Ont., EX 2-7654
- Napanee & Deseronto—D. R. Parks, Cannifton, WO 8-5344
- Stirling & Area—Ken Sine, R.R. 1, Harold, Ont., EX 5-3443

OR CALL
BELLEVILLE — WO 2-2964

EATON'S 3-DAY ONE PRICE TOY SALE! .99 EACH OR SET

45 GIFT IDEAS TO THRILL ANY GIRL OR BOY...

All Specially Priced for Early Christmas Shopping! Thursday, Friday, Saturday!

PLASTIC TEA SETS Colourful plastic . . . 22 pieces in all. 4 each of spoons, knives, forks, cups, saucers, ice cream and sugar. Sale, set ..... .99

IRONING BOARD AND IRON Perforated metal board, about 30"x31", with folding legs. Stands about 13" from ground. Safe metal play iron. Sale, set ..... .99

BATH 'N BEAUTY SETS Sale, non-toxic contents include: talcum powder, hand lotion, cologne and bubble bath. Delightful for small "glamour girls". Sale, set ..... .99

SHOES, BEADS AND BAG Lots of fun for playing "grown-up" — plastic purse, high-heeled shoes, necklace, 2 make-up kits and mirror. Sale, set ..... .99

LACE-IN-PLACE COSTUMES, DOLLS 4 cardboard stand-up dolls, 27 die-cut punched costumes to lace in place with 2 tipped nylon laces. Doll about 8½" long. Sale, set ..... .99

SEWING CARD KITS For little "busybodies"! Big carrying cases with wool and 12 sew-on cards. Lots of fun . . . and develops skill with needle. Sale, set ..... .99

CHILDREN'S KNITTING SETS Do real knitting . . . with this colourful wool! 91 bright skeins with spool on which to wind wool . . . and knitting needle. Sale, set ..... .99

CHALKBOARD, BRUSH AND CHALK Green chalkboard, about 24"x36" with brush and 2 pieces of chalk. Tray at bottom to hold chalk. Board can be hung up. Sale, set ..... .99

PAINT-BY-NUMBERS SETS Big variety of subjects for both girls and boys . . . 24 pictures on cards, each about 5"x7"; 8 paints and 1 brush. Sale, set ..... .99

PACK OF CARD GAMES Flat pack of 4 games . . . brightly marked well-made cards. Have fun and learn, too. Excellent for groups. Set, pack ..... .99

DRINK-AND-WET DOLLS . . . ABOUT 12" Each .99

Made of soft Vinyl plastic . . . with movable arms, legs and head; "go-to-sleep" eyes and moulded hair. Bottle and diaper included.

DOLLS' CLOTHES (to fit above dolls) Set .99

Outfits consist of: coat and bonnet, sweater and slacks, cotton dress, face cloth, sponge, bib, rattle, 3 hangers, detergent.

DOLLS' WOODEN CRADLE - BEDS Each .99

Sturdy wooden construction . . . with "Masonite" floor. Has 4 colourful, rounded slats on each side. About 16" long.

SPELLING & COUNTING BOARDS Board with movable tabs for spelling on one side, counting on the other. No loose pieces. An easy way to learn. Safe, each ..... .99

CHILDREN'S STORY-BOOKS Two "See and Say" story books plus a picture dictionary containing 96 words and colour illustrations. Sale, set ..... .99

COLOURING BOOKS, CRAYONS Many hours of fun ahead . . . 6 giant colouring books, each about 13"x10" . . . plus 8 crayons. Sale, set ..... .99

ACTIVITY BOXES Include: colouring books, follow-the-dots books, puzzle, etc. . . . 31 books in all . . . with pencils and crayons. Sale, box ..... .99

PEG VILLAGES All-wood . . . in non-toxic colours . . . 73 pieces in all. Peg board, about 6"x 8", forms base for interesting building. Safe, each ..... .99

TREASURE CHEST OF PUZZLES 10 picture puzzles . . . suitable for children 3 to 3 years. A fine variety to keep children busy and happy. Sale, set ..... .99

PLASTIC PENCIL CASES Complete with 15 colouring pencils, 2 lead pencils, ruler, eraser and pencil sharpener. Case about 8" long. Sale, each ..... .99

PRINTING SETS 10 animal rubber stamps . . . with memo pad and crayons, alphabet and numbers, ink pad, holder for letters, tweezers. Sale, set ..... .99

PLASTIC VANITY CASE Zipper case, about 8" long . . . with mirror, comb, toothbrush in case, ball clipper, 2 separate cases for toiletries. Sale, complete ..... .99

7" MECHANICAL MAN Wind-up toy . . . ball rings, mouth opens and closes; feet, arms and head move. Colourful, active man . . . wind him up and watch him go! Each ..... .99

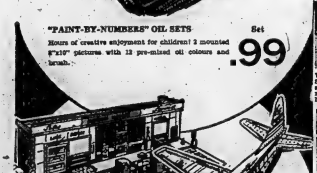

"PAINT-BY-NUMBERS" OIL SETS Set .99

Hours of creative enjoyment for children! 2 mounted 8"x10" pictures with 12 pre-mixed oil colours and brush.

METAL SERVICE STATIONS Colourful, realistic metal front . . . on 36"x24" cardboard base. Complete with 3 plastic cars, 3 plastic gas pumps, grease rack, 4 pieces of plastic equipment for building toy model aeroplanes, 2 kits in all . . . educational, entertaining! Sale, complete ..... .99

PLASTIC MODEL AEROPLANE KITS Easy - to - assemble moulded plastic parts . . . each with oil can and water tank, bucket and tire compound. Overall size about 24"x7"x 21". Set of 2 kits ..... .99

COMBINATION FLASHLIGHTS Try-colour signal light . . . makes 3 battery flashlight (batteries included). Has red light at back and combination white, red, green on front. Each .. .99

STATION WAGONS Friction-powered . . . with realistic detailing on metal body . . . rubber tires. About 13½"x3½", Sale, each .99

MOUTH ORGANS Easy to play . . . includes instructions and songs to read. Made of durable plastic. Each, washable. About 7½" long. Sale, each ..... .99

PUNCHING BAGS Colourful Vinyl plastic . . . stands about 15" high with weighted bottom. Slide it to bounce right back when punched. Sale, each ..... .99

MECHANICAL TRAIN SETS Wind it . . . watch it run! Locomotive has 2 cars and caboose. About 24" long . . . made of sturdy polystyrene plastic. Sale, set ..... .99

WAGON WITH BLOCKS Safe, soft polyethylene plastic . . . in assorted colours. Wagon, about 8" long x 6" wide, with 12 interlocking alphabet blocks. Sale, set ..... .99

GUN AND HOLSTER SETS Hackdamn tanned colour leather holster with adjustable belt . . . and 8" repeating cap gun made of metal. Sale, set ..... .99

SHOOTING SETS Consists of 3 suction metal darts with 4 darts! 4 ducks to shoot at! For small marksmen! Sale, set ..... .99

CAR, BOAT AND TRAILER Friction-powered metal car and trailer with rubber wheels, mechanical boat all brightly lithographed metal. Car about 8" long. Sale, set ..... .99

ROCKET RADIOS Brightly coloured plastic . . . about 8" long . . . pocket size Complete with ear-phone. Operates on about 15½ V. No batteries required. Sale, each ..... .99

PAINT BOX SETS 28 different water colours . . . complete with brush. Suitable for school-age children . . . for work at school or fun at home. Sale, set ..... .99

CAKE MIX SETS Consists of 3 "Monarch" mixes, 4 metal spoons, 4 metal knives, 4 metal plates and 4 paper place mats. Sale, set ..... .99

DART BOARD AND DARTS About 18½" in diameter . . . with metal spider on one side. 3 darts and instructions included. Numbers painted on. Sale, set ..... .99

18-KEY TOY PIANOS Made of sturdy wood in Red colour . . . about 8½"x7"x5". Actual notes can be played (and heard) on miniature keyboard. Sale, each ..... .99

BOWLING SETS Set includes 10 break-resistant plastic bowling pins, about 7" high . . . with 2 plastic bowling balls. Sale, set .. .99

MECHANICAL DUCK AND FAMILY Colourful metal . . . mother and 2 small ones . . . move their heads and flap their wings when key is wound . . . followed by cart. About 14" long. Sale, set ..... .99

MUSICAL ROLY-POLY Colourful plastic roly-poly bear . . . jingles merrily when it rocks to and fro. Perky bow at neck. About 8" high. Safe, each ..... .99

WOODEN PULL TOYS Tractor with man on top. Tractor has rubber-tired wheels . . . measures about 7" long. Fun for the toddler . . . 2 to 7 years. Sale, each ..... .99

CUDDLY BEARS Light Brown bear made of rayon plush with Dark Brown head and mouth. White markings. About 18" high. Delightful lovable toy. Sale, each ..... .99

—EATON'S Basement

Dial WOodland 2-4561
T. EATON Co. Limited TORONTO

THE WEATHER

Friday — A few showers, not much changes in temperature. Low 52—High 68

The Ontario Intelligencer

TEMPERATURES

	Max.	Min.
Today	71	53
One Year Ago	76	58
Rainfall .02 inch.		

Authorized as Second Class Mail, Post Office Department, Ottawa.

BELLEVILLE, ONTARIO, THURSDAY, OCTOBER 11, 1962

6c Per Copy, 35c Per Week

Talks Trying To Avert CPR Strike Collapse

Believed Federal Govt. May Enter Negotiations

MONTREAL (CP) — Some lead from the federal government was awaited today to get talks aimed at averting a train stopping strike of 6,000 CPR trainmen back on the track.

Negotiations aimed at settling the contract demands of the trainmen before their Oct. 22 strike deadline collapsed Wednesday after one brief meeting.

In an official statement, CPR Vice - President R. A. Emerson said he "assumes" the federal government will intervene.

He said Federal Labor Minister Starr has been informed of the breakdown and added that although no further talks are arranged with representatives of the Brotherhood of Railroad Trainmen (CLC), CPR officials are ready to meet with the minister in Ottawa or any where else.

STOP ALL TRAFFIC

The union vice - presidents Wilbur A. Kelly of Ottawa and Gordon Gale of Winnipeg, also in Ottawa, are ready to go back into negotiations.

Any possibility that the CPR could run some passenger and freight trains over at least part of its 17,000-mile network was rubbed out Wednesday when Emerson said a walkout by the trainmen would immediately stop all traffic.

He said a walkout would affect a total of 60,000 other CPR employees.

There was no immediate indication from the railroad unions whether they would support a trainmen's strike, if the detail should come to that.

RULES HALT TALKS

Both parties said the talks—the first since the union announced its final offer—broke off like a week ago—ground to a halt over the question of a complicated series of work rules after both parties had agreed on at least the size of a wage increase.

Mr. Emerson said the CPR offer of a 10-cent-an-hour and eight per-cent increase—the same as was won by CNR trainmen May 1 by board order—"is the most generous" he could go.

Mr. Kelly said the union is ready to "consider" work rules one by one, but it will not accept a package deal. Some of the proposed changes would mean a reduction in pay that would exceed the eight-per-cent increase from management.

The union covers CPR conductors, trainmen and yardmen. There are between $4,600 and $7,000 a year.

Million-Dollar Sale of Big M Again Denied

TORONTO (CP)—Hockey circles started buzzing again today with a report that Toronto Maple Leafs have decided to sell star left winger Frank Mahovlich to Chicago Black Hawks for $1,000,000.

The report, emanating from the Toronto radio station CKFH, was promptly denied by Stafford Smythe, president of Maple Leaf Gardens Limited who last Saturday rejected the Hawks' $1,000,000 cheque following an offer made the night before at a downtown Toronto hotel.

Joe Moore, sports director of CKFH, said in a broadcast that the Leafs will accept the offer made for Mahovlich's services by Hawk owner Jim Norris.

"The Leafs have decided to take the money," Morgan said.

"Norris will be notified this morning that the Leafs have called his bluff."

"This is all news to me," Smythe said. "I know nothing about it."

When Norris made his weekend bid Smythe termed it a publicity stunt.

The Leafs and Hawks clashed in Chicago Wednesday as the National Hockey League launched its 1962-63 campaign. The Leafs won 3-1.

In an interview after the game, Norris said his offer "is still open."

Mahovlich, a 34-year-old 194-pounder, signed a four-year contract with the Leafs last weekend for a reported $110,000.

Harold Ballard, vice-president of Maple Leaf Gardens, said: "I don't know anything about it. There has been no meeting of the board of directors and no meeting has been set up. It sounds as though somebody is whistling in the dark."

John Bassett, director of Maple Leaf Gardens and a major stockholder, said he would recommend to other shareholders that Mahovlich be sold although "I hate to see a player of that calibre leave Toronto."

Parliament At a Glance

(By the Canadian Press)

WEDNESDAY, OCT. 10, 1962

Worker Minister Pullan said the government is studying increased aid for housing and municipal sewage plant projects.

Speaker Marcel Lambert's crackdown on the daily question period brought protests from several opposition members.

Gilbert Rondeau (SC - Shefford) called for doubled family allowances, higher income tax exemptions and adjusted old age pensions.

Senator David Croll (L-Ontario) proposed a special committee to investigate the problem posed by the Sons of Freedom Doukhobors.

Senator Wishart McCutcheon (PC-Ontario) said the existence of a minority government might not endure the Senate's attitude towards registration.

THURSDAY, OCT. 11

The Commons meets at 11 a.m. to wind up the throne speech debate. The Senate meets at 3 p.m.

Today's Chuckle

Label on a fish-box in an express office: "If not delivered in 10 days - never mind!"

THE WEATHER

Synopsis — Partial clearing was expected to take place across most of southern Ontario this morning. Warmer air is moving into southwestern Ontario and afternoon temperatures are forecast to range between 70 and 80 today. Clear air is forecast to push southeastward into the north country by Friday morning.

SENATOR BACKS ACTION OF P.M. AT CONFERENCE

McCutcheon Takes Rap at Senate

OTTAWA (CP)—Senator Wishart McCutcheon — the name alone commands attention—rose for the first time in Parliament Wednesday to defend stoutly Prime Minister Diefenbaker's approach at last month's Commonwealth prime ministers conference in London.

This new representative of big-big business on the Conservative cabinet, a minister-without-portfolio but with much influence, told the Senate that there is "no more unfounded suggestion" than that Mr. Diefenbaker ganged up on the British in London.

Even the prime minister did, said Senator McCutcheon, was to express the doubts that he and "any sane man" had—as to the outcome both politically and commercially if the United Kingdom made terms with the European Common Market.

LIBERALS IN MIND

Senator McCutcheon, vice-president and chief engineer of Argus Corporation before he was appointed to the Senate by Liberal Prime Minister Pearson, also obviously had the Senate's Liberal majority in mind when he told his red-chamber colleagues:

"The obligation of the Senate is not to the electorate."

His speech was the highlight of the Wednesday session in the Commons, the throne speech debate—to end next week—as a crucial vote at 9:45 p.m. — proceeded on a pace somewhat below the debates that sparkled earlier.

Works Minister Fulton said he has called for studies in three fields—the provision of housing for the physically handicapped; better conditions of residences for married couples; and the further application of prefabricated units for sewage disposal projects.

CLAIMS WOULD RUIN

Ross Winkler (PC - Grey Bruce) asked: "What do the Liberals want to do? Do they want to ruin the economy by austerities completely? That is what would happen if they had their way."

In the Senate, Liberal contention that Prime Minister has lost confidence in Canada also were challenged by Senator McCutcheon.

He noted that some have said that certain investment trusts have refused to invest United States have shown a distrust of Canada by selling securities. And he added:

"What the 'scudder fund' does should not be taken in this chamber as any indication of the confidence that United States investors have in Canada."

In another notable speech in the Senate Wednesday, Senator David Croll (L—Ontario) called for appointment of a committee of the Senate to report on the "continuing problems" presented by the Sons of Freedom Doukhobors in British Columbia.

Senator McCutcheon challenged the Senate opposition's contention that it must scrutinize legislation from the Commons more carefully now that a minority government is in power.

(Continued on Page 5)

Admits Hitting Wife After Being Awakened by Lighted Cigarette

COOKSVILLE, Ont. (CP) — Constable Thomas Riordon of Plaxton testified Wednesday that his wife woke him up June 1 by pressing a lighted cigarette to his chest.

Plaxton, charged with assault, said he then struck her, knocking her over a table.

He said that when he saw who it was he apologized and when she hit him on the head with a frying pan and then kicked him.

Plaxton told the court his wife had trumped up the assault story to substantiate a $3,000-a-month alimony suit against him. He testified she offered to drop the charge if he would give her $150,000.

Magistrate H. T. C. Andrews adjourned the trial to Nov. 26 to permit additional witnesses to be called.

Mrs. Plaxton told the court she and her husband had gone to visit friends after having supper. She testified that when she asked the friends to drive them home because her husband had been drinking heavily, he objected because he didn't want anyone else driving his limousine, the testified.

When they got home her husband grabbed her by the hair and threw her to the floor and on the floor, she said. When she had gone to call police he got a gun, knocked the telephone out of her hand, held the gun to her chest and threatened to kill her.

Mrs. Plaxton said she managed to lock herself in a room and call police.

Plaxton denied having been violent with his friends or with his wife.

Bluestein Tells of Running $4,000,000-a-Year Joint

TORONTO (CP) — Gambler Max Bluestein told of running a $4,000,000-a-year bookie operation Wednesday and lost his memory when asked if he tried to get a gun-carrying permit in 1958 because he feared the Mafia was moving in on Toronto gambling.

Before the Ontario royal commission on crime, he said his memory "must remember reporting to police that there had been a meeting here of members of the Mafia from New York, New Buffalo, N.Y., Hamilton, Montreal and "a big wheel from California."

Under direct commission questioning apparently based on a bitter-to-unpublished police report, the Toronto businessman-gambler said that if he did say that he was not telling the truth.

"I think he should go back to school again," Bluestein commented. "He's not even close."

His own statement to police, he said, was a crucial vote at 9:45 p.m. — proceeded on a pace somewhat below the debates that sparkled earlier.

He said his income tax returns for last year showed only $2,000 earnings from gambling—"from win and you lose"—and $28,000 from assorted projects as deals in bankrupt stocks.

Commission questioners had

(Continued on Page 3)

Auto Shipments to China Revive Sore Point With U.S.

OTTAWA (CP) — Canadian trade with Communist China, an old sore point with the United States, now includes shipments of Canadian - made automotive parts to behind the bamboo curtain.

Trade Minister Hees, replying to a question in the Commons Wednesday, disclosed that the department "is aware that automotive parts are being manufactured in Canada by various automotive manufacturers, and have been exported to the People's Republic of China in limited quantities."

He did not identify the automotive parts are not covered by any item in Canada's export control list and are considered as ordinate export business for Canadian companies.

Both Mr. Hees and department officials, however, declined to say any details of the transactions or identify the companies concerned. Officials said export licences are issued confidential by law like income tax returns.

The question of the export of

Fierce Battles Said Raging Along Borders of Yemen

CAIRO (Reuters)—Fierce battles were reported raging along the borders of Yemen today in the wake of other reports saying the new Yemeni republican government overthrew itself at war with neighboring Saudi Arabia.

All Cairo newspapers carried reports describing "ferocious" battles along the frontiers between the capital in Sana'a and the "forces of aggression."

The reports, from the semi-official Egyptian Middle East news agency correspondent in Sana'a, quoted what they said was latest information indicated King Saud of Saudi Arabia had massed regular forces in the northern borders and was working desperately to concentrate all arms in the south.

Some reports Wednesday said royalist forces had overwhelmed a garrison of 500 revolutionary troops defending a border fort.

Cairo radio broadcast a report from the Middle East news agency early today saying the revolt - torn Yemeni republic considered itself at war with Saudi Arabia, which it said had massed troops on the Yemeni border and smuggled arms into Yemen.

The report from the Yemeni capital of Sana'a quoted army commander-in-chief Abdul Rahman El Baidany as saying:

"The republic considered as an act of aggression against the Yemeni people and houses, applied in an army coup last month, had overwhelmed revolutionary defenders at Marab and captured three Soviet officers who were with a relief detachment supervising the defence of the fortress.

"Royalist losses said 54 of the 500 defenders were killed and the rest surrendered while the royalist forces suffered only two dead."

AIR COLLISION KILLS TWO AT BAGOTVILLE

Jet Fighter Slices Into TCA Viscount

BAGOTVILLE, Que. (CP)— An airline stewardess and a passenger were killed when an RCAF jet fighter sliced into the tail section of a TCA viscount airliner. Five other passengers were injured, two of them seriously.

The RCAF Voodoo, taking off Wednesday for a routine night exercise, plied into the Viscount as the commercial plane landed at the RCAF base 100 miles north of Quebec City. Aboard the Viscount were a crew of four and 15 passengers.

The dead stewardess was identified as Cecile Maria Kelber, 24, a native of Rorschach, Switzerland, who had served with TCA for 15 months. The passenger, Joseph Houle Montreal, died in hospital several hours after the crash.

TCA said the Viscount was taxiing after landing and had just turned at an intersection of the runway when the Voodoo slammed into the left wing and continued on, struggling to gain altitude.

The starboard wing of the Voodoo crew bailed out after getting their fighter high enough to work free of ejection seats.

VOODOO BURNS

The pilot, Flying Officer J. Bentley of Sainte Agathe, Que., was not injured. His navigator, F/O Jeffries of London, Ont., area, broke an ankle. Their plane crashed and burned.

The pilot and copilot of the Viscount, Montrealers J. O. C. Gohier and J. Gohier, also were unhurt. The second stewardess, Lorraine Joyce Pevey of Medicine Hat, Alta., suffered a broken leg and shoulder injuries.

The Hotel Dieu Hospital at nearby Chicoutimi admitted Mrs. Viscount stewardess for the TCA crew for observation.

Listed as injured were: D. Cyr of Arvida, Que., Consul Cote of Chicoutimi, T. Landers of Montreal, Que., Dr. Bernard and M. Smith, both of Montreal. Two of the injured were operated on for broken legs.

In hospital for observation were nine other passengers, two RCAF officers and a TCA hostess.

The Viscount was on a regular flight from Sept-Iles to Montreal when the accident occurred. Having no airport at Chicoutimi, TCA planes use RCAF base as a stop to pick up and deplane passengers.

The Voodoo, known as the CF-101, is a two-seater all-weather interceptor powered by two jet engines. It carries a pilot and a navigator-observer and normally is equipped with rocket armament.

CATTLE STARVE

MOSCOW (AP)—Pravda reported today that more than 300 cattle are starving outside a Siberian meat packing plant because of poor organization of local officials. In a report from Novosibirsk, Pravda said the party newspaper said state farms had swamped the local meat packing plant with cattle shipments. It said more than 300 head were without feed and water in boxcars lined up in the plant's yards.

Need To Promote Christian Unity Stressed By Pope

2,500 Catholic Leaders Begin Deliberations

VATICAN CITY (Reuters) — The Vatican's first ecumenical opened here today with a keynote speech by Pope John XXIII stressing the need for active measures to promote Christian unity.

Church bells pealed out across this historic city as more than 2,500 Catholic church leaders assembled in Saint Peter's Basilica amid a blaze of religious splendor.

They were summoned by the Pope to the 21st council of the Catholic church and the second in the Vatican—with the task of mapping the future of the Roman Catholic Church and its 500,000,000 followers.

The 80-year-old pontiff told the churchmen the council was designed to state once again "the continuity of church teaching, to present it in exceptional form to all men of our time, taking into account the deviations, needs and opportunities of the modern age."

The pontiff's inaugural speech was delivered after he had carried into the basilica on his portable throne amid an outburst of applause and shouts of "long live the Pope." The Pope, wearing flowing heavily-embroidered white cape had a white - studded mitre on his head, was visibly moved by his enthusiastic reception.

The statement of Christian unity in his 5,000-word speech struck the underlying theme of the council, which is being attended by hundreds of observers from other Christian churches, mainly Protestant.

Speaking in Latin he said the Catholic church "regards it as her duty to actively take measures so that time may be accomplished the great mystery of that unity which Jesus Christ so ardently prayed of the Heavenly Father on the eve of His sacrifice."

He regretted many church leaders from Communist-ruled nations were absent from the historic meeting although at one time did he explicitly mention the word "Communist."

He asserted, he said, "that we feel most lively sorrow because many bishops who are so dear to us today make us feel their absence because they are imprisoned for their loyalty to Christ, or kept away by other impediments."

Before his speech, the Pope was approached by the cardinals and patriarchs. Each kissed his hand marking their obedience.

After the cardinals, it was the turn of the archbishops and the two bishops representing about 2,200 of their number attending the council. Some Canadian bishops are attending.

They bowed deeply before the Pope and then knelt before him and kissed his right knee while remaining standing.

The bishops and two superiors of religious orders genuflected before walking up the steps of the throne and kissing the Pope's foot while kneeling.

At the first ecumenical council that opened here in 1869, the

(Continued on Page 3)

At Age When Most Have Retired Pope Faces Most Arduous Task

VATICAN CITY (AP)—At an age when most men have retired, Pope John today plunged vigorously into one of his most arduous tasks of his long career as active leadership and direct control of the Vatican ecumenical council.

His warm personality and his firm hand will dominate the great conclave which has brought together the world's clergy cardinal, archbishop and bishop of the Roman Catholic Church.

It is the largest council of Catholic bishops in history, and the first ecumenical council in 92 years. Pope John reach the age of 81 next month. He may be 82 before the council ends.

When, he called the council four years ago—barely two months after he assumed pontiff—he must have known the strain it would place upon him.

Then 77, he was the oldest man elected pope in more than 200 years and one of the oldest in the church's 2,000-year history.

The fourth of 12 children of a poor Italian farmer, Pope John carries his more than 200 pounds with a sturdy stride. He has been in the Vatican service like a schoolboy's. His voice is young with the vigor of good health.

Since the day he convoked the great ecumenical council, 21st in the history of the church, it has been plain that he considered this tremendous work the great achievement of his reign.

That reign has already been marked by major innovations. Pope John proved himself a

(Continued on Page 2)

Fined $150 For Careless Hunting

TIMMINS (CP)—Real Rousseau of Timmins was fined $150 and costs Wednesday when he pleaded guilty to a charge of careless hunting in connection with the wounding Oct. 1 of two companions.

Rousseau was charged, under the provincial game, fish and forest and Fisheries Act, following the shooting of Wayne Curtis, 22, of Woodcock and Rodger Tambeau in the left leg.

Rousseau said he saw something moving in the bush and fired three shots.

Police testified Rousseau had told them he got "excited" fever and just kept firing.

Both men were dressed in red and were in a red canoe, police said.

SIGN AGREEMENT

MOSCOW (AP) — The Soviet Union and Yugoslavia Wednesday continued to forge closer government ties by signing an agreement for co-operation between official news agencies, Tass and Tanjug. The Soviet news agency Tass said the agreement was signed here by Tass director D. P. Goryunov and I. Marinovich, director of Tanjug.

Research for Arthritic Cure Badly Needed Says Director

Something must be done quickly about research for a cure for arthritic diseases or humanity will be plagued with them for another 100 years, Dr. Norris Swanson, medical director of the Canadian Arthritis and Rheumatism Society (CARS) told members of the Quinte branch yesterday evening during their annual meeting at the Eastminster United Church.

Dr. Swanson, a world renown specialist in rheumatoid and arthritic diseases, noted that there are probably 1,000 people in Belleville who are afflicted by some form or other of these crippling diseases. There are ten times as many people suffering from these diseases than from cancer, polio, heart diseases, tuberculosis and such other diseases combined, he advised.

Although research into a cure for rheumatoid arthritis has produced such valuable aids and discoveries as insulin for diabetes the Salk vaccine for polio and the drug cortisone, there has been no cure for arthritis itself, the speaker said.

There are few provisions for research into this field in Canada and the need is most urgent. The United States, he noted, is spending $60 million a year in this field. The need for a long-range research programme in Canada has been hindered by the lack of funds and it was about time that the Canadian public realized the facts and pressed for action and support in this field, Dr. Swanson suggested.

He noted that a private society, the Trudeau Society, supported by individual gifts and public subscription had produced a 100 per cent cure for such a dread disease as tuberculosis.

It is, he suggested, cheaper to prevent a disease than to cure and treat those who are afflicted by it.

Dr. Swanson also gave an interesting account of the history of rheumatoid arthritis since the time of the Egyptian dynasties and traced the major breakthroughs in research and types of the disease.

the discovery of the different

FILM IS SHOWN

A film which illustrated the

SAVE MONEY! Enjoy HEAT APLENTY with "blue coal"

"THE WORLD'S FINEST ANTHRACITE"

PHONE YOUR ORDER TODAY

HARRY SMITH
ICE & FUEL
153 Pinnacle St. WO 8-5577

PROUD TO BE CANADIAN!
SUPERTEST

GILLETTE
WORLD SERIES SPECIAL
Gillette Foamy Shaving Cream ..... .79
Gillette Slim Adjustable Razor 1.50
$2.29 VALUE
Both Only $1.95
YOU SAVE 34c
Geen
Drugs Limited
DIAL WO. 2-4551
PRESCRIPTIONS
FREE DELIVERY
OVER 125 YEARS OF FRIENDLY SERVICE

Rossmore Man In Hospital After Stabbing

A 41-year-old Rossmore man, Alex Michallow, is reported to be in fair condition in Belleville General Hospital today following a stabbing on Coleman Street, near Bridge Street Wednesday afternoon.

Police said a passing motorist said he noticed Michallow staggering down the street, clutching at his side, saying he had been stabbed.

Police were called and the injured man was taken to the hospital by ambulance where it was found he was suffering from a knife wound in the right side of his abdomen.

The city police's detective department is continuing its investigation.

Cheese Factory Butterfat Price Up to 98 Cents

With the price of cheese increasing to nearly 38 cents per pound on the Belleville Cheese Exchange last month, factories in the area have been able to pay the highest prices in recent years for cheese milk.

Butterfat prices in the Quinte district during July and August paid to farmers produced prices of 98 cents per pound for butterfat, with 3.5 per cent milk values and an advantage auction during the year.

The Harold factory in August paid 96 cents per pound for butter fat and $3.36 per cwt. for 3.5 milk while the Ivanhoe factory paid 95 cents and $8.32½ per cwt.

Two other factories selling cheese on the Belleville exchange — Crow Bay and Boyds — paid 94 cents and $3.29 and 91 cents and $3.18 per cwt. respectively.

A report from J. A. Johnston, secretary of the Ontario Cheese Producers Marketing Board, indicates that that the Board expects to be able to purchase only about one half of the cheese requirements for United Kingdom.

For the past few years approximately 25 million pounds of cheese have been exported from Canada but this year the product had been available it is expected that possibly double that amount could have been sold this year.

Accused Will Spend Next 2 Months in Jail

A Lonsdale resident, Clayton Robert Misener, was today sentenced to two months in jail for driving while under suspension, by Magistrate T. Y. Wills, in county court.

Evidence in the case was heard last week, at which time he pleaded guilty to all four charges.

Magistrate Wills said he was to be sentenced to two months for driving while disqualified and that sentence would be concurrent on the careless driving charge and the charge of escaping custody.

He was given two days concurrent for having liquor.

FIRST OIL WELL

The first commercial oil well in North America was drilled in Ontario in 1858.

AT AGE

(Continued From Page 1)

precedent - breaker from the start.

He increased the College of Cardinals to its greatest size in history. He visited Rome's jails. He walked the Roman streets. He made a whistle-stop train tour of Italy unique in modern papal history. He sometimes used the pronoun "I" instead of the formal "we" which popes traditionally use. He cut a joke.

He paid his throne bearers, who carry him on their shoulders, an extra fee because his weight was considerably greater than that of the lean Pope Pius XII whom he succeeded.

His often close to walk. A few days ago, paying an unannounced visit to a gathering of cardinals he walked into the room followed by his bearers carrying the empty throne.

"These poor fellows have been following me around everywhere," the pope said, "I think they're afraid of losing their jobs."

Some newspapers have called John XXIII "Johnny Walker."

Many have called him "the human pope." He has given much evidence that he likes that title.

On the night of his election as pontiff, he told the College of Cardinals that his was to be "the humble office of shepherd." He chose the gospel story of the good shepherd for his coronation sermon.

Land Adjoining Parkdale Centre Given to City

With the current high prices being received today, it isn't often that an owner of property finds the establishment of area wants to donate it to the municipality.

But that is the case with a Parkdale area resident, L. A. J. Meagant, who has donated to the city two small parcels of land adjoining the Parkdale Community Recreation Centre property.

Council Monday formally accepted Mr. Weagant's offer on recommendation of the Board of Parks Management.

Alderman Leslie Digby, the council representative on the city planning committee, said the property had a 25-foot frontage on Sidney Street and ran back a depth of about 125 feet. In addition to the above, Mr. Weagant has donated a second parcel of land about 60 by 90 feet at the rear of his own lot.

The property donated to the city was too small for a building permit to be granted and thus had little or no value unless purchased by the city.

In donating it to the city Mr. Weagant gets out from under a heavy local improvement costs resulting from the extension of sewer and water along Sidney Street.

The property will become part of the Parkdale Community Centre park.

SENDS BEST WISHES

HONOLULU (AP)—Dr. Geoffrey Fisher, the retired archbishop of Canterbury, sent his best wishes Wednesday to Pope John for success of the second Vatican ecumenical council in Rome. Dr. Fisher is in Honolulu for the centennial of the Hawaii Episcopal Anglican Church.

Trenton News

BY ELSA BONTER—Phone 2-3328

School Fence Worrisome To Adjacent Householder

TRENTON—A discussion as to whether a private citizen should be sold or leased land belonging to the school board, in order to erect a considerable amount of time at last night's meeting of the Trenton Board of Education.

W. H. Turney, asked that he be sold a strip of land 37 feet wide, adjacent to his residence. This strip forms a part of the playground area at Dufferin Street School. Mr. Turney said in his letter that recent fencing operations in the vicinity of his home, being carried on by the school board workmen, had led him to believe that his garage was built partly on the strip and that, if the fence were brought along the line indicated by the property deeds, he would be unable to put his storm window on the one side of his house and school children would be playing within arm's length of his window.

Board member Rev. Ronald Pope said that he favored selling the strip of land to Mr. Turney.

"I don't think we can actually take a fence right to a man's storm window," said Mr. Reid, "I don't think the school board owns the property to every Tom, Dick and Harry, but we must make some concessions. We are trying to build a fence on the man's window sill!"

T. S. Ketcheson and E. D. Topping were opposed to selling and at first refused to lease the land to Mr. Turney.

"We're not here to acquire more land at Queen Elizabeth School" said Mr. Ketcheson, "This is going to be hard to explain to the taxpayers. In one case, we're attempting to buy land from one other, actually talking about selling land to Mr. Turney."

Mr. Topping said that since Mr. Turney might move his residence in the future, he was in that way, require less land for a clear driveway.

Mr. Turney then said might be easier to explain to the taxpayers if the land were sold at Knack. "In the latter case, we're laying ourselves wide open to criticism."

SUGGESTS COMPROMISE

Board chairman L. G. Phinney suggested that the land in the line of the fence might be drawn north of trees lining the driveway, and this way Mr. Turney would land for the fence and still from the trees he had requested. Board secretary Miss Jean Baker was ask a lawyer to contact Mr. Turney and if he would be willing to bear the cost of drawing up an agreement whereby he would lease the land by the year for the use of the school board and also the cost of making out the agreement, etc. The agreement would be in force only during Mr. Turney's lifetime, and the leased land would revert to the board absolutely the occupancy of the Turney family ceased for any reason.

Still on the subject of the Dufferin Ave. school fencing, George Greer and Gerald Farrar made it clear that they were not in favor of fencing the point where it would interfere with children riding down the mountain in the wintertime. As there is some question of part of the land in this area belonging to the Trenton Parks' Board, the matter will have to be asked to define boundary lines clearly to make sure there is no infringement.

Mr. Knack told the board members that he had been led to believe that the shoo at the high school had armed the right to a plaque for safe operations throughout last year, and asked to have a representative of the provincial Industrial Accident Prevention Association contacted to arrange for the presentation of the plaque.

ALTERATIONS NEEDED

Mr. Ketcheson invited board members to attend a meeting between the architects and the contractor responsible for the recently built four-roomed addition to Queen Elizabeth School, which will be held at the school today at 4.00 p.m. Object of the meeting is to discuss "seven or eight pairs of" minor alterations needed to complete the work on the addition.

At first, Rev. Ronald Reid objected to the question of any alterations at all being needed when the board had engaged the services of a works' superintendent, Mr. Wm. Steenburg, to look after the board's interests when the addition was being constructed. However, Mr. Ketcheson finally convinced him that Mr. Steenburg had not been hired to do duties in any way and that the needed changes were inconsequential. One thing most board members failed to understand was why the ceilings in the addition seemed to be in a perpetual state of "flotation," and certainly when a wind blows, when "pegs" could have been used to make the tiles more stationary. This will be gone into at today's meeting. Mr. Ketcheson said that some of the ceilings in the new high school addition also seemed to be in the same condition, and need attention.

On the subject of the high school, Mr. Ketcheson said that the Ontario Fire Marshal had ordered that a fire door be placed near the school caretaker's kitchen. As this door will cost around $1,000 and is by way of being an "extra" to the original contract, the money will be taken out of a special "contingency" fund of more than $40,000, as will other unexpected extras. Mr. Greer raised some questions about the need for a fire door not having been foreseen, but no one seemed to be able to answer his queries on the subject.

SEEK MORE LAND

Mr. Ketcheson told the board that the addition to the town for acquiring by the Board of land adjacent to Queen Elizabeth School for use as playground, were continuing, with the possibility that the town might be inclined "to come down a little on its price, although no clear cut decision has been reached as yet. Originally, the town asked $4,000 for close to two acres of land and vacant lots. The board is talking in terms of around half this price.

Supervising principal of public schools, V. P. Carswell read his own report and supplied the board with copies of the new school principals, with the exception of Miss Lorna Bell and Percy Bierness, new principal at Dufferin Street School, who were absent. Mr. Carswell's report commended the 2,861 public school students attended Trenton schools. During the month of October Mrs. A. E. Brown's Marmora Street Senior Public School had shaken up 100 percent attendance record and Mr. Carswell said that he could report that not only once did this happened in any Trenton class room before. He asked for and received permission to supply sweater tabs for the perfect attendance class. Mr. Bierness reported that attendance at Dufferin Public School was 338; an all-time high.

Other principals commented on other uncorrected extras, general conditions, Mr. Robson reported that damage caused by lightning to the senior school on Sept. 17, and repairs.

Retarded Children Group Seeks $10,000

TRENTON — The Trenton-Brighton and District Association for Retarded Children has set its sights on a $10,000 target for the association's fund raising campaign, Nov. 1 to Nov. 22.

The money is to be used towards the buying of a new school bus, and for the operation of the new school itself, which was officially opened recently, announced campaign chairman Mrs. R. J. "Bobbie" Reid.

INTERNATIONAL DEBT

Canada's international debt increased by $1,000,000,000 in 1961 from $5,000,000,000 in 1951.

VITAMIN SPECIAL!
VCA
ONE A DAY
MULTIPLE VITAMINS
in easy to take tablets cost less than 4¢ a day
ONE A DAY
MULTIPLE VITAMINS
BUY 100 AT REGULAR PRICE AND RECEIVE ANOTHER 100 FOR 1c
200 Tablets for
$4.50
BUFF'S DRUGS
"Your Friendly Store"
WO 8-7928 Free Delivery

Elizabeth Arden's SLEEK
Sleek
ELIZABETH ARDEN
ULTRA-MOISTURIZING DEPILATORY
The cream of depilatories for removing hair gently and effectively from the face, legs and arms. Pure and mild as the finest face cream, Sleek is safe to use on even the most delicate areas of the skin.
1.25 introductory size
2.00 regular size
LATTIMER'S DRUG STORE
225 FRONT STREET — FREE DELIVERY — WO 8-5519

BIRTHS

BLAKELY — Mr. and Mrs. Gerald Blakely, (nee Barbara Ann Clark) are happy to announce the birth of their daughter, Jennifer Lynn, on October 9, 1963 at the Belleville General Hospital.

DEATHS

ETTYEL, Anna Kate — At Hamilton Mountain Nursing Home, on Tuesday, October 9, Miss Kate Ettyel, in her 91st year, beloved sister of Mrs. A. Boutch, Sr., of Belleville, Ont.

The funeral is being held Friday afternoon, October 18, from the Anderson Funeral Home, Hillcrest, to Trinity United Church, with interment in Belleville Cemetery. (Expenses paper please copy).

SEARLE, Kenneth Maxwell — Suddenly at Trenton Memorial Hospital, on Wednesday, October 16, Kenneth Maxwell Searle, of Frankford, in his 43rd year.

Resting at the Rowe Funeral Home, Frankford, where the chapel on Friday, October 18 at 4.30 p.m. Service and Rosary conducted.

Interment, Frankford Cemetery.

WHITAKER, Thomas Henry — Suddenly, at the Hastings County Home on Wednesday, October 16, Thomas Henry Whitaker, aged 77 years, of Mr. M. Maxwell of Sydney, Australia, and brother of Mrs. Whitaker of St. Catharines; in his 77th year.

Resting at the Pinkston and Luscombe Funeral Home, Belleville, Wednesday afternoon and evening. Funeral service in the Funeral Home on Friday, October 18, at 2.30 p.m. Interment, Mount Eyre Cemetery, Oshawa.

SUNDSTROM, J. Konrad — At Trenton Memorial Hospital on Wednesday, October 16, Konrad Sundstrom, aged 71 years, of 1 Place Road) and husband of Mrs. Ethel Sundstrom (Ethel) in his 69th year.

Funeral arrangements to be held at the Weaver Funeral Home, Trenton on Saturday afternoon at 2.30 p.m. Interment in Funeral Home on Friday, October 18, at 2.30 p.m. Interment, Mount Eyre Cemetery, Oshawa.

Obituaries

KENNETH MAXWELL SEARLE
Frankford

Found unconscious lying on the street near the Queensway Hotel in Trenton on Monday night, Kenneth Maxwell Searle of Frankford, died suddenly in the Trenton Memorial Hospital on Wednesday afternoon. He was born in Frankford 43 years ago, being the son of Mr. and Mrs. Earl Sharpe of Frankford, and had been a resident of the village all of his life.

He was educated in Frankford and served in the Second World War, and was a pensioner of that conflict. He was a member of Frankford Legion, No. 387, and an adherent of the Anglican Church.

Surviving are his wife, the former Audrey Smith; two sons, Kenneth and Bruce Sharpe; two daughters, Judy and Wanda Sharpe, all at home; four brothers, Harold of Oshawa, Jack and Glen, Frankford, Roydon of Trenton, and Orlando of Ottawa, a sister, Florence of Trenton, Mrs. Francis (Shirley) Patrick, and Mrs. Bruce (Marilyn) Craft, both of Frankford.

Resting at the Rowe Funeral Home, Frankford. The funeral announcement appears elsewhere in this edition.

MERTON BRUCE STONEBURG

TRENTON—On Monday, the Rev. Donald Pipe of Toronto conducted a service at the R. Douglas Rushnell Funeral Centre in Trenton for Merton Bruce Stoneburg, a former Consecon resident. Mr. Stoneburg died at the Prince Edward County Home in Picton last Thursday. He was 79.

Bearers were Roy Stoneburg, Ronald Stoneburg, Larry Farrar, Leonard Wood, Donald Stoneburg and Albert Holdaway.

Interment was in Carring Place Cemetery.

Born on Dec. 21, 1883, Mr. Stoneburg was a son of the late Mr. and Mrs. Albert Stoneburg. He was educated in Hillier and worked as a farmer for many years before his retirement. Mr. Stoneburg was a member of the United Church of Canada.

He is survived by his daughter, Mrs. Vernon (Thelma) Wood of Brighton; three sons, Leonard of Oshawa, Ronald of Bancroft and George of Newcastle; one sister, Mrs. Sarah Choate of Oshawa and a brother, Clayton Stoneburg of Wellington. Mr. Stoneburg was predeceased by his wife, the former Margaret Hund.

NAMED STAR OF YEAR

NEW YORK (AP)—Movie actor Gregory Peck was named Star of the Year Wednesday by the Theatre Owners of America. The award is based on quality of performance, box office attraction, personal life and other activities.

You've never tasted a dry sherry so dry as the new
HALLMARK
Pale Dry Canadian Sherry
Try it tonight!
Treat yourself to Hallmark Cream Sherry and Hallmark Port, too. Remember, when the label says Hallmark, the wine is Canada's finest.
THE DALE WINES LIMITED
PARKDALE

IN MEMORIAM

CROOK — In loving memory of Mabel Crook, who passed away one year ago, October 17, 1962.

Dear mother you are not forgotten.

By your son Ross and daughter-in-law Ruth.

But many silent tears are shed.
Days when you were not there.
Sadly missed by daughters, Phyllis and Christena.

CARTER

We would like to extend our sincere appreciation to friends, neighbors and relatives for floral and spiritual tributes, cards and all acts of kindness shown to us during our recent bereavement in the loss of a dear husband and father, Clarence Carter. Also to Dr. Gilmour, nurses and staff at Picton and doctors who made so much help available.

Mrs. Theresa and Tommy De Geraes.

I wish to extend my heartfelt thanks and appreciation for the many cards, telegrams, floral tributes, donations to Kameen Rotary for the benefit for Crippled Children, Holy Bible from the Gideons, visits and from wonderful neighbors and friends. Also the clergymen, nurses and staff on second floor south and first floor north at Belleville General Hospital, to Dr. Earle MacDonald and Dr. Bruce Crook. Also a special thanks to Mrs. Jessie Hutchison and her consoling words, to John R. Rush Funeral Home for their efficient service in the recent loss of my loving wife.

J. H. Armstrong.

Pinkston & Luscombe
Funeral Directors
59 Victoria Ave. Dial
at Church St. WO 8-5713

VACAGEN TABLETS
THE ORAL COLD VACCINE THAT WILL PROTECT YOU FROM COLDS ALL WINTER FOR AS LITTLE AS . . .
10c a week
Let us explain this treatment to you.
DOLAN THE DRUGGIST
WO 2-3406 Free Motor Delivery
Open Evenings until 8.00 O'clock

BLUESTEIN

(Continued From Page 1)

they have something cooking, good luck to them."

He said he had never had any trouble with Joseph McDermott and Vincent Feeley, reputed gambling kingpins, and for a long time "never knew they existed."

When the commissioner asked him if he had told police in 1954 that he owned a piece of the big McDermott-Feeley gambling club at nearby Cooksville, he decided this and added:

"I wouldn't take a piece of that club if you gave it to me."

He was tight-lipped about Johnny (The Enforcer) Papalia, Hamilton gambling figure who was convicted in the 1961 Bluestein beating and later extradited to the United States where he now awaits trial in a huge narcotics conspiracy case.

"I knew him well enough to stay away from him," he said when he was asked about his relations with Papalia.

DIDN'T KNOW REASON

Bluestein shed no more light on the night-club attack, which took place in the presence of 100 customers who did not see it, and he maintained he did not know why he was attacked.

He was asked if he had had a difference of opinion with Papalia and Frank Marchildon, also convicted of assaulting him.

"What opinions would I have with that kind of people?" he asked. "I got enough trouble minding my own business."

Nobody has been trying to muscle in on him, he said, in response to specific questions, he said in favor of no American gaming.

Particularly, he knew nothing of the Mafia, when Mr. Wilson suggested the commission had a 1958 police report quoting him as saying there had been a meeting of underworld members of the Mafia here, that they were planning to move into Toronto and that he was opposed.

"I am not opposed to anyone moving anywhere," he added.

He said that not contradict the police report—which also apparently mentioned that he had been in fear of his life in seeking the pistol permit—but said he just could not remember it.

Other points he could not remember included:

1. The exact number of his bank accounts and safety deposit boxes. He listed two of each but could not say for sure that was all.

2. The spelling of the last name of the accountant who prepared his income tax returns. His first name was Kenny and, since he visited the Bluestein home three or four times a week as a friend of his son, he did not have to know his name.

3. Whether he had authorized his lawyer, while awaiting trial on the gaming charge in 1960, to tell the Crown he was willing to surrender three club charters. Later, he amended this to say he had "told nobody nothing" about surrendering charters.

4. His arrangement with the Lakeview Club. "I guess maybe I substituted them a little bit . . . could be about $200 a month." Later, it transpired the lease was in his name.

LOST MONEY AND QUIT

Of his dealings with the Ringside Club, where he said he did not hold the charter but was the boss, he had been with it just "long enough to lose my money and quit."

Asked what other operations he had been involved in, he said he and Skeezic had run a combined bookie and novelty shop and added:

"I'd take action all over. I'd take it right outside the door here."

During Bluestein's examination, Mr. Justice Roach informed the gambler the commission had some telephone records on his long-distance calls to United States oddsmakers for current prices on baseball, football, hockey and other events which he bookeds.

Bluestein said he got his odds from establishments in Chicago, New York and Boston, paying an unidentified emissary named Charlie amounts up to $3 a week and using a code on the telephone.

Commission counsel Wilson questioned Bluestein on whether he had ever been connected with any Niagara Falls, New York gambling operation. His reply was that he had shot dice at a club there whose name he could remember, but not in the last dozen years.

FLOOR SANDING
AND FINISHING
GLEN ELLIOT
186 Dufferin Ave. WO 3-3009

Ladies' Day Out Program at 'Y' Now Operating

The annual "Ladies' Day Out" program of Belleville YMCA got underway this past Tuesday. Planned to cover a ten-week period, the program includes a morning session involving "slimnastics" in the gym and then instructional and recreational swimming in the pool. The session starts at 10.30 a.m.

Following the morning session there is a lunch break with participants providing lunch for themselves and their children who are taken care of by babysitters during the morning and afternoon sessions.

In the afternoon there is an interesting lecture followed by a useful demonstration or film. Last Tuesday Mr. Diamantides, "Y" secretary-manager spoke on the plans for the new Belleville "Y" building which is expected to be in use by next autumn. A film and demonstration on the manufacture of chinaware followed.

Next Tuesday a talk on food nutrition and buying followed by a demonstration and talk on cosmetics will be featured. Further information may be obtained at the "Y" for those wishing to attend.

NEED

(Continued From Page 1)

golire assembly of 803 council fathers advanced and rendered obedience to Pope Pius IX individually. The process took more than seven hours.

The eight prelates who rendered obedience to Pope John acted in the name of all the bishops present. The ceremony lasted only a few minutes.

Mass also was celebrated before Pope John's throne in St. Peter's with the bishops exchanging embraces of peace and the Pope giving his blessing.

The Pope's message was one of hope and compassion. He said he disagreed with prophets of gloom, "who are always foretelling disaster, as though the end of the world was at hand."

He said "we sometimes have to listen, much to our regret, to voices of persons who, though burning with zeal and not endowed with too much sense of discretion or measure."

The Pope also called for errors to be corrected with "the medicine of mercy" rather than severity. The pontiff said progress already has been made toward unity. He spoke specifically of a unity of prayers and aspirations and unity of esteem and respect.

"Unfortunately," the Pope said, "the entire Christian family has not yet fully attained . . . unity in truth.

"The Catholic church, therefore, considers it her duty to work actively so that there may be fulfilled the great mystery of that unity, which Jesus Christ invoked with fervent prayer from His Heavenly Father on the eve of His sacrifice.

"She (the church) rejoices in peace, knowing that she is intimately associated with that prayer, and rejoices greatly at seeing that invocation crowned in its efficiency with salutary fruit even among those who are outside her fold.

"Indeed, if one considers well this same interior Christ inspired for His church it seems to shine . . . with a triple ray of benevolence and supernal light: namely, the unity of Catholics among themselves, which must always be kept exemplary and most firm; the unity of prayers and ardent desires with which those Christians separated from the apostolic See, aspire and unite with us; and the unity in esteem and respect for the Catholic church which animates those who follow non-Catholic religions."

He said the ecumenical council "prepares, as it were, and consolidates the path toward that unity of mankind . . ."

H. W. Hawke to Give Organ Recital Here

H. William Hawke, Mus. Bac., of Gananoque will give a recital on the organ in St. Thomas' Church, on Saturday evening.

A graduate of the Toronto Conservatory of Music where he obtained the degrees of ATCM in piano and LTCM with gold medal, in organ, he passed the degree of Bachelor of Music from the University of Toronto. He was successively, organist and choirmaster of Rosedale and St. Paul's Presbyterian churches in Toronto.

In 1926 Mr. Hawke took postgraduate studies with Lynnwood Farnam in New York and had charge of the choir at the Church of St. Edward the Martyr for that city.

From 1929 to 1945 he was organist and choirmaster of St. Mark's Church in Philadelphia. Under his direction this choir became well known throughout the United States for its interpretation of Liturgical music and sang "Parsifal" under the direction of Leopold Stokowski with the Philadelphia orchestra.

Since coming back to Canada in 1946, Mr. Hawke has been organist for three years at St. Andrew's Presbyterian Church in Kingston, and for the past eight years at Grace Church in Gananoque, where the choir program included three choirs numbering some one hundred and twenty singers.

Mr. Hawke's program will include a group of early organ music by Frescobaldi, Martini and Gabrieli; several Bach numbers, a prelude by Florence Dur ? Clark of Hamilton, and a manuscript Sonatina for organ by the well-known Canadian composer, Violet Archer. To conclude he will offer a group of contemporary French music by Bonnet, Vierne, Honegger and Franck.

Three Stoco Girls Injured, Car Hit Tree

Three Stoco girls, Colleen Gabourie, Donna Gabourie and Colleen Masterson, were taken to the Belleville General Hospital this afternoon where they were treated for minor injuries as a result of an automobile accident on county road No. 8, near Stirling.

Three other occupants of the car, John Robert Wood, driver; Michael Deare, both of Tweed, and Dianne Lessard of Stoco were not injured.

Provincial Police at Madoc said the group was proceeding west on county road No. 8 when the Wood vehicle went out of control, left the road and struck a tree. The car was considered a total wreck.

It is believed the six, students at Tweed High School, were en route to Stirling to attend a football game.

The accident occurred about 4.15 p.m. Wednesday afternoon. Ontario Provincial Police Constable M. D. Chapman of the Madoc OPP detachment investigated.

DRY CLEANING
SHIRT LAUNDERING
BY
Woodland

Men Hunting Near Baited Area, Fined

Three men, residents of the sixth concession of Thurlow, Joseph McDonnell, Vincent McDonnell and Charles Kellar, were each fined $15 and court costs in county court here this morning when they appeared on a charge of hunting within a quarter of a mile of a baited area.

All three men pleaded guilty to the charge. Vincent McDonnell was fined an additional $10 and costs when he pleaded guilty to using a shot gun which used three shells instead of the prescribed two.

An R.C.M.P. officer told the court that he and a fellow officer were patrolling in the area when they noticed a flock of ducks flying in the area. He said in one particular spot they would dip, and then come up again, doing this twice.

The officer said after investigating, they found a pond situated on the farm of Vincent McDonnell. He said there were 25 ducks in the area. After driving past the pond, the officer said, we heard shots fired and decided to investigated.

When they arrived at the pond they found three men standing near the pond with shotguns in their hands. He said the men admitted firing at the ducks.

The officer said they found the pond heavily baited with mixed grain and he said upon checking the shotguns they found Vincent McDonnell's gun held three shells instead of two.

The three men told the magistrate they did not know the pond was baited.

Crown Attorney John Pringle told, the magistrate there was a great deal of baiting going on in south Hastings. He said this was direct luring of ducks. He said it was an organized slaughter for them to lure them in. "I don't think it is a matter that should be dealt with light-

HEADS TOURISTS — Loyal M. Kelly of Toronto was recently re-elected president of the Canadian Tourist Association at its annual meeting in Winnipeg. Mr. Kelly is general manager of the Canadian National Sportsmen's Show.. (CP Photo)

Coroner's Jury Rules Killing Was Justified

LOS ANGELES (AP)—A coroner's jury ruled Wednesday that the shotgun slaying of television actor Tom Gilson was justifiable homicide.

Police arrested actress Saundra Edwards, 24, described at the inquest as Gilson's common-law wife, after Gilson was shot in suburban Van Nuys last Saturday.

She testified Wednesday that Gilson, 29, was "very drunk and swinging on a chadelier."

"He kept yelling, 'Shoot me; shoot me or I will kill you,' the actress said.

Upon passing sentence Magistrate Wills informed the three men that they would have to forfeit their guns.

Start Delivering 200 Planes to Air Division

OTTAWA (CP) — The RCAF today begins delivery to its air division in Europe of 200 planes whose role is still uncertain.

The air force said Wednesday the first of 200 Canadian-built CF-104 jet planes will be shipped, partly dismantled, to No. 3 Fighter Wing, Zweibrucken, West Germany, in an Royal Hercules transport plane. The flight will leave Cartierville airport, Montreal, tonight.

The CF-104 is listed by the RCAF as a "strike-reconnaissance" plane but officials have said it cannot carry out the strike role without nuclear armament.

The government has not announced any decision on acquisition of nuclear warheads for Canadian weapons such as the CF-104, the CF-101B Voodoo jet interceptor, Bomarc anti - aircraft missile and Honest John artillery rocket.

It may be significant, however, that the first of the eight CF-104 squadrons will be formed at Zweibruecken, France does not permit American nuclear weapons on its territory and two of the RCAF bases in Europe are in France. The other two are in West Germany, which has U.S. nuclear warheads on its soil.

SENTENCED TO 3½ YEARS

DUESSELDORF, Germany (AP) — Hans Hohmann, a chemical engineer, was sentenced Wednesday to 3½ years in prison for his part in the death of three prisoners of the Sachsenhausen concentration camp in the Second World War. Widmann was at the time working on a poison gas bullet which the SS felt in the three prisoners. They had been sentenced to death.

IRE to Hear Talk On Medical Devices

Mr. Wilson Greatbatch of Wilson Greatbatch Inc., Clarence, New York, will be the speaker at the first meeting of the coming season of the Institute of Radio Engineers (IRE), to be held on Wednesday, October 17, at Ellis Hall, Queen's University.

Mr. Greatbatch's subject will be "Electronics in Medicine", covering devices implantable in the human body, monitoring in hospitals as well as monitoring in space. Mr. Greatbatch's firm markets as electronic pulser for ailing hearts, which achieved immediate clinical acceptance in the medical field.

WHEAT STABLE

Canadian wheat is increasingly supplanting rice as the staple food in Japan.

Hunters Kill 89 Moose Since Sept. 20

QUEBEC (CP) — Hunters have killed 89 moose since Sept. 20 in a special season in Laurentides Provincial Park.

The maximum number that could have been shot under the special licensing system during this period was 100. The season ends Oct. 21, and game officials have set 150 moose as the maximum kill.

Largest killed so far weighed 1,300 pounds and had an antler spread of 62¾ inches. Each moose is being examined by biologists who will prepare complete reports.

It is the first time moose have been shot in the park since the 1920s.

ONTARIO
PROVINCE OF OPPORTUNITY
ANOTHER
HIGHWAY DEVELOPMENT
PROJECT
HON. JOHN ROBARTS
HON. W.K. GOODFELLOW

New symbol to promote Ontario is shown here as it will appear on signs at Provincial Government projects. Developed as a result of the new Ontario Act, John Robarts, Prime Minister of Ontario, for a fresh and up-to-date image which would emphasize Ontario as a progressive province, the new symbol is patterned after the white trillium, Ontario's floral emblem. The new symbol will be used as a unifying point in signs, pamphlets, brochures and other promotion material of the province.

economy for '63

the lowest priced compact—the new 1963 Rambler American

By the time you read this, you will have seen many of the new Compacts. Now's your chance to compare them with the new 1963 Rambler American Six! There's no other compact to equal it for value. For instance, the Rambler American Six is the lowest priced Canadian-built car. What's more, it costs less to operate (it's never lost an economy run it's entered); less to maintain (just check the trade-in value of a Rambler American). This year, the Rambler American has even greater value because of new features and major improvements. And no other car is so completely built for Canadian conditions.

Take Deep Dip rustproofing. The entire car body is dipped completely in six separate baths which clean, scour and seal the surface of the metal. Developed at Rambler's Brampton, Ontario, plant it makes Rambler the most completely rustproofed car in the world.

Self-adjusting Double-Safety brakes, standard on every Rambler, are available on no other North American car except Cadillac. Front and rear brakes are independent: if one set is damaged, the other continues to operate—for a double margin of safety.

New for 1963 is an alternator which replaces the generator. Rambler's alternator, unlike a generator, charges even while the engine is idling so that your electrical system always gives you peak performance.

Rambler American's Ceramic-Armoured muffler is completely protected from rust and corrosion. Covered in durable ceramics, this muffler has been an exclusive Rambler feature for years. And it's guaranteed for as long as you own the car.

The Rambler American has a six-cylinder engine that's never been beaten in any economy run it's ever entered. Built for maximum usefulness to the user, this Rambler is the most practical car you can own. See your Dealer soon for a look at the latest version of the lowest-priced Canadian-built car. And while you're there, see the striking new beauty of the Rambler Classic Six and the Ambassador V8 with exclusive "Unisido" construction.

Rambler American

WATCH EXCITING NFL FOOTBALL EVERY SUNDAY AFTERNOON ON THE CBC-TV NETWORK
SEE THE RAMBLER AMERICAN SIX, THE CLASSIC SIX, AND THE AMBASSADOR V8 AT THESE DEALERS NOW!

138 Front St. C. R. CLAPP & SON Dial WO 8-6487

THOMAS TILLEY
CUSTOMS HOUSE BROKERS
Wish to Announce the Opening of Their
NEW BELLEVILLE BRANCH
AT 354A PINNACLE STREET
"We Specialize in Prompt and Efficient Service"
—Imports —Exports —Drawbacks
—Sales Tax Claims —Forwarding
Trenton
Phone EX 2-2443
Belleville
Phone WO 2-1474

THE ONTARIO INTELLIGENCER
Ontario Established 1841 — Intelligencer 1927
Published Daily by
THE ONTARIO INTELLIGENCER LIMITED
Belleville, Ontario, Canada.

Subscription rates:
By carrier 25c per week.
By mail in Ontario $18.00 per year; 6 months $4.50;
3 months $2.50.
By mail to U.S.A. $20.00 per year
Authorized as second class mail by the P.O. Dept. Ottawa and for payment of postage in cash.
Member of The Canadian Daily Newspapers Association and Member of The Canadian Press. Member of the Audit Bureau of Circulation

Too Risky

The Ontario convention of the New Democratic Party unanimously approved the inclusion in the party's program of a government-sponsored medical insurance plan.

Since there is no present prospect of the party forming the government in Ontario which in the foreseeable future, that decision can hardly be said to be of great importance. Nor ought it to be surprising. Saskatchewan, the only province to have a CCF government, has put such a plan into operation and, in endorsing a similar project for Ontario, the New Democrats are merely being consistent, since they are the heirs of the CCF.

Significantly, though, the convention rejected a suggestion from the floor that the program should provide for the government ownership of hospitals. Dr. Guy Mersereau of Welland led the opposition, his main argument apparently being that this would merely serve to stiffen opposition by the medical profession to a government-sponsored insurance plan.

There is, however, another aspect, and we think more telling, reason why such a development should be opposed. Let us admit that government ownership of hospitals would have certain advantages. It would relieve municipalities of the ever-recurring need to assist in defraying the costs of expanding hospital facilities, a cost which ought not to be placed on real estate. It would eliminate appeals for public subscriptions for hospital building funds, a source of provision of some hospital accommodations should never depend on charity. But government-ownership of hospitals would involve too great a risk of patronage.

It is difficult to believe that any government would deny proper hospital facilities to a community because of that community's voting habits—but the record of what has happened in the past in other fields hardly promotes confidence in the certainty of fair treatment. We recall one instance where half of a main highway was paved by one government, the government was defeated and its successor left the other lane of the highway unpaved through its whole lengthy term of office. Proper hospital facilities are too important to a community to risk similar treatment by placing ownership of all hospitals in the government's hands.

World Series

This past week we have seen the annual attack of "world series fever" in all its customary virulence. Men, and even women, who scarcely glance at the baseball scores during the long season, from spring through summer into the first fall days, suddenly concentrate all their interest on the doings of two ball clubs. Supposedly, these are the world's two best teams, and probably, in most instances, this has been true. "World series," though, is a rather pretentious label to apply to a contest which, until fairly recently, has been confined to one continent, and for much of the history of the series virtually to just one nation on that continent.

There is, though, one aspect of the series which may have a world-wide effect on sport. This is the idea of settling a championship not by one game but by several. Perhaps the world series started this habit, which has spread to other sports, especially on this continent. The English still decide their soccer league championships without any playoffs, and their Cup games are run on the knockout system. Here in Canada, though, the only important championship decided by a single playoff game is that for football, with its historic Grey Cup.

Perhaps, though, the world series in baseball was not the first of such events. Cricket test matches come to mind as a possible contender for the doubtful honor of being the first instance of the system on which modern playoffs are fashioned. But note, please, that modesty use of the word "test" to describe matches between different countries, while two leagues in a single country claim the right to play off for the championship of the world!

Men of great genius and large heart sow the seeds of a new degree of progress in the world, but they bear fruit only after many years.—Guiseppe Mazzini.

Too many people look on space research as basic science, whereas it is mostly engineering . . . Most of the scientific requirements for space flight were met long ago.—Israeli physicist Max Jammer.

That there should be one man die ignorant who had capacity for knowledge, this I call a tragedy.—Thomas Carlyle.

Ottawa Offbeat

New Look in Parliament Courtesy of Lively Socreds

BY RICHARD JACKSON
(from The Ontario Intelligencer's Ottawa Bureau)

OTTAWA — Social Credit "Os-Leathers" Robert Thompson and Real Caouette, with their 28 frollicsome, fun-loving followers, continue to be the life of this very lively Parliamentary show.

Prime Minister Diefenbaker, Liberal Leader Pearson, and their captains, with an assist from the New Democrats, may provide the drama, even the melodrama from this greatest of free political entertainments playing daily on the stage of Parliament Hill.

But the bit of Parliament's new post-election production remains Social Credit, playing it, deadpan, for laughs.

They have been adding a nice light touch of comedy relief to what almost always has been the very serious folk drama of the House of Commons.

Just the other day, like a bunch of happy-go-lucky college students going through the joys and jazz of initiation, some of the Socreds decided what only could have been a "furniture pull" — a tug-of-war with office equipment — on their Sixth Floor Centre Block Parliament Hill preserve.

FUN AND GAMES

There they were, out in the corridor on the top floor of the main Parliament Building, struggling for possession of several apparently highly-prized pieces of furniture.

"Leggo", howled one, yanking at a big bookcase, "it's mine"!

"You're nuts", yowled another, tugging the other way. "It's mine"!

Looked like a lot of fun.

Looked, indeed, as though all the Socreds were not going to take themselves too seriously.

There have been other light touches.

Like making the party caucus — usually the scene of secrets — a family affair.

It has been traditional that whenever a caucus party holds a caucus — which is a council of war, a strategy-planning — the doors are locked and guarded by special House of Commons police to keep out spies and eavesdroppers.

So tight is security, usually at a caucus, that it was once when, after the '58 election, and the sweep by the Ottawa and Conservatives, many of them new-strange faces, a newspaper man slipped innocently into the first Government secret party council.

He simply wandered in with all the other newcomers, and the Commons police nearbook him, understandably enough, for just another MP.

It was only moments before Conservative veterans in the caucus suggested the "stranger", and asked him to remove himself before they called the Commons guards in to throw him unceremoniously tossed out.

MORE . . . .

CO-EDUCATIONAL

But this secrecy business was not of interest or nuisance to the free-wheeling Socreds.

When they held their first caucus last Summer just after the election, they invited their wives, and it became as much a social occasion as a political pow-wow.

Somebody who has been around Parliament Hill for enough decades to know the drill in caucus things advised them that really, a caucus was hardly a caucus after all, that next time it might be just as well to leave the wives and kids at home.

But nobody is going to tell the Social Creditors Caouette and Company what is what.

When it comes to political etiquette, they have ways going to write their own book.

So at their caucus the party pow-wow which planned the strategy for the current Throne Speech debate — they not only invited their wives, but turned it into a happy birthday affair.

Their deputy Leader was 45, so the wives baked a cake, and everybody joined hands in this strange-political caucuses, and sang Happy Birthday, dear Real, Happy Birthday to you.

Parliament Hill had never seen the like.

But then the Hill has never seen a Parliament like this one before . . . and the fun could only be starting . . . for Real Caouette has announced that he feels confident that the Social Credit group will establish a new all-time, never-to-be-equalled-again record for being tossed out of the Commons for unparliamentary statements and practices.

Rules, even Parliament's rules, it seems, are for the birds.

Eagle and Beaver

Halifax Chronicle-Herald

It is ironic that the national emblem of the United States is the bald eagle, a species which is nearly extinct. But we should be complacent. The beaver plays a prominent role in symbolizing Canada, but it is becoming ever more rare.

From Serfdom To Serfdom

Baltimore Sun

It happened in Soviet Russia. It happened in China. It happened in East Germany and all through satellite Europe. Now it has happened in Cuba.

First the landless peasants were promised freedom from serfdom. The great estates would be broken up, and the peasants would own their own land. This is the invariable opening move of communism to the peasants, and it is irresistible bait.

Then, having broken up the great estates and made a great play of passing out land titles, there was the pressure on the new small-holders to form themselves into co-operatives for their mutual advantage and in the interest of efficiency.

Then at a certain point it was announced that the co-operatives had been working at all well and that they would have to transform themselves into collectives, or state farms. Land titles would then revert to the state, and the small-holders would find themselves back where they started, landless, labor for hire.

The third step in this classic sequence had been inaugurated quietly in Cuba months ago. This will not solve Cuba's food production problem. But that is not why it was done. It was done because property is the seedbed of capitalism and the bourgeois virtues. A propertied peasantry is a standing danger to communism, and Castro his been discovering. A rural proletariat is just the thing, though it doesn't produce enough cane to satisfy the country's export needs or enough food to go around.

Need Ladies To Boost Egos

Hamilton Spectator

Those of us who have ever attended a formal dinner party or just any old cocktail party may have noticed that quite often the ladies end up segregated from the gentlemen, intentionally or otherwise. Ancient custom, as a matter of fact, says that following the final course of a sumptuous repast, the ladies retire to the parlor or living room for coffee and chitchat, the men to the library for cigars and port.

As for cocktail parties, one need not have a Ph.D. in sociology of them to notice that many of the men end up in the kitchen or wherever the bar is, while the ladies remain in the living room.

A battle cry against the practice of segregating the sexes at dinner parties has been made by Senator Maurice B. Neuberger, of Oregon. He says the custom is "unconscionable idea" and should be done away with forthwith.

We agree. Men see enough of each other during the course of a working day at the club, and at evening poker sessions, they need the companionship of ladies wherever possible, if only for the conditioning effect on their egos, and we therefore join Senator Newberger in demanding an end to the unfortunate custom of segregating the sexes at parties.

Of course matters might be expedited a bit if the ladies started to take an active part in business, the histories of the world would warn, hockey, football and baseball lore, and hunting.

No Souvenirs

Rodney Mercury

Not being a souvenir hunter we never realized how difficult it is to buy typically Canadian souvenirs in this country. Once a year ago we had a lady from Ireland visiting us for a week or so. Taking her to Niagara, London fair and many other places to see the sites, she tried to buy something Canadian to take home with her as a memento of her trip and as gifts for family and friends. But you cannot imagine the leg work we had to do to get souvenirs which were appealing and Canadian.

OFF THE RECORD

By Ed Reed

"No, I insist, after you."

LOOKING BACKWARDS

GLEANINGS FROM OUR FYLES OF BYGONE YEARS

50 YEARS AGO

October 11th, 1912

Crisp fall days find the women of Belleville and the surrounding district busy at work for the Red Cross just as they were in the warmest summer weather. Red Cross headquarters on Campbell Street fairly buzzes with activity day and night. The making of sheets for Russian Red Cross has almost reached completion; of the four thousand quota, 3760 have been completed. Scraps of material left over from cutting the sheets will be used for hospital gowns and boys' clothing for Britain has been received by the local branch to meet an emergency demand for wearing apparel for boys of the ages two to fourteen years.

Belleville residents were given their first instruction on the approaching, November election controls of fire bombs on Wednesday evening last, when 12 members of the organization on Civilian Defence met to Deal With Them. A typical incendiary bomb of German make was exhibited, and Mr. Seldon explained its construction and operation. Incendiary bombs are not explosive but are constructed so as to crash through roofs and floors to the upper floors or attics of building. They burn with an intense heat.

20 YEARS AGO

October 11th, 1932

The first Commanding Officer's parade of the Argyll Light Horse for the fall training, was in every way a marked success and Lieut.-Col. E. O. Keeler was gratified with the number on parade and the smartness of the appearance of the battalion. To Quartermaster Lieut.-Col. J. Vincent Doyle and his able hard-working assistant, R.Q.M.S. Patrick Mahoney, goes the credit for the neatness of the men in their turnout for drill this season. For the first time the parade was formed up by the new Regimental Sergeant Major George Lancaster who succeeds in this rank the late Sgt.-Major Thorpe. There were 141 all ranks on the floor of the pavilionwhen the new R.S.M. Lancaster turned over the parade to Major R. J. Gilmore, the senior officer present. The three new subalterns of the battalion, Lieuts. Cunningham, Lieuts. Ormonde Butler, Tom Mason and Keith Scott, were on parade.

30 YEARS AGO

October 11th, 1902

Mr. Robert Milne is home from Quebec on a visit to his friends.

Mr. William Taylor has returned to his city after spending a few days in Hamilton.

Mr. Jack Lee, the talented comet player of this city, has returned home after spending a short time at Niagara Falls, N.Y.

The Rev. R. C. Blagrave, rector of Christ Church is spending today in Napanee.

Mr. N. W. Bonisteel of Commercial harbor commissioners has returned home after an extended visit to western Canada.

40 YEARS AGO

October 11th, 1912

Yesterday the fire department was called to the house of Mr. Edward Clarke on Strachan Street. The fire was soon extinguished and little damage was done.

At the Y.M.C.A. bowling alleys last night the Firemen defeated the Excelsiors. The following composed the teams: Excelsiors — Woodley, Woodley, A. Henry and C. Walton. Firemen — Hill, R. Scott, P. Harrison and E. Barlow.

Messrs. L. P. Hughes and Harry C. Earle have been appointed harbor commissioners for this port.

Mrs. A. Hunter of this city is visiting friends in Harrowsmith and later will visit friends in Kingston.

Mrs. Catharine Stark of Mary Street will leave shortly to spend some time in the Old Country.

Strictly Personal

Passivity A Poisonous Pastime

By SYDNEY J. HARRIS

Purely Personal Prejudices: Most of the world's best creative work was done out of misery, not out of happiness; we suspect that Shakespeare was unhappy when he wrote "Hamlet," and we know that Mozart was unhappy when he composed his most profound and perfect music; all art is the child of suffering, even the gayest and most ecstatic works.

Science can tell us how to do things, but it cannot tell us things worth doing and which are not; until we can develop a science of ends, any science of means will only betray us into following the unworthy goals.

Most of our so-called beliefs are negative, not positive; we can say with vigor and precision exactly what we are against; but when asked to profess our positive beliefs, we are vague, general, confused and self-contradictory.

Not one person in a thousand knows how to live properly in the present, with a decent respect for the past and an intelligent anticipation of the future; most of us are either captives of the past or enamored of the future — so that our joy in the present is clouded by memory or brushed aside by anticipation.

Jokes are the most immortal parts of history; people who never heard of Herodotus, much less read him, are still quoting his joke about the barber and the customer, 2500 years later and no wiser.

If there were only one maxim we could write on every blackboard in the nation's schools, for teen-agers to ponder, it would be the 15 words of unforgettable sentence by E.W. Howe, whose truth we never recognize until we are too old to act upon it: "Most of trouble is never as simple as the way is."

Every company must give its responsible executives the right to be wrong — not wrong most of the time, but occasionally wrong, but a certain leeway of wrongness — for when an executive is afraid to be wrong, he sinks into passivity and conformity, and his fear communicates to his company or to himself. "Don't rock the boat" is a slogan that will eventually capsize any corporate craft.

People whose philosophy of life is always to "look on the bright side" must view the crucifixion, and Jesus' real anguish as a piece of capricious morbidity on God's part.

Unpunctuality may be, as they say, a feminine trait; but it is worth noting that it is rarely the unwomanly woman who is late for an engagement.

Rich Get Richer

Peterborough Examiner

It will be noted that the chances for a European Economic Community to be occurred not among nations which are languishing in the backwash of markets, or among those who are struggling to establish a viable domestic economy, but among the trading giants of the world who have reached a level of prosperity unmatched in economic history. The Common Market is a device to keep the rich nations of Europe rich, not to foster international trade to the benefit of the world's population.

To Your Good Health

Sebaceous Cyst Must Be Removed Entirely

By JOSEPH G. MOLNER, M.D.

Dear Doctor: I had what I thought was an ingrown hair on my neck. It would fester every month or so for several months. I got fed up with this and went to my doctor who is reportedly a good surgeon.

He said it was a sebaceous cyst and that it might get serious. I agreed to have him remove it at our general hospital.

He said he had to go very deep to remove all traces. This "cyst" was no more than a pimple. How come? What happened to those good "old" doctors who would do the same in their office? — T. D. F.

The good "old" doctors are with us, and some good new ones, and all of them, when things are liable to get messy or dangerous, would rather work in a hospital with equipment and help at hand, than in an office.

And believe me, you can get into an awful mess with a sebaceous cyst if it is a deep-seated one.

You write that it was "no more than a pimple," but your doctor said it might be a cyst, and it might be serious, and he turned out to be exactly right on both scores.

Obviously it was an infected cyst, too from your own report that it continually festered over a period of months. It was more than just a "pimple," all right.

I can't help thinking that your hind-sight opinion is pretty unfair. Your doctor is not a mind reader. The Chicago Sun-Times Syndicate, P.O. Box 158, Dundee, Ill., enclosing a self-addressed, unstamped envelope and 10c in coin to cover handling and postage.

Dear Dr. Molner: What causes hiccups, and is there any way to cure an infant of them? And, what makes a person yawn? — M. H.

Hiccups aren't unusual in a baby. Pick him up, burp him then give him a little water. It's a spasmodic reaction, usually from some trivial irritation such as a bit of air in the stomach.

A yawn is just one of a number of modifications of breathing, others being laughing, coughing (excited by bronchial irritation), sneezing (from nasal irritation), crying, sighing and hyperventilation, this last being overly rapid breathing, usually due to anxiety. Yawning is a deep breath, hence a "modified" voice drawing in or expelling it, sheesh, because of inaudible movement of breathing." Causes of a yawn are fatigue, boredom or sometimes the mere thought of yawning — seein somebody else yawn.

"Don't Quit Because of Arthritis" is the title of my booklet designed to help all who suffer the aches and pains of arthritis. For a copy write to Dr. Molner in care of The Chicago Sun-Times Syndicate, P.O. Box 158, Dundee, Ill., enclosing a self-addressed, unstamped envelope and 10c in coin to cover handling and postage.

Today in History

By THE CANADIAN PRESS

Oct. 11, 1962 . . .

The South African War began 63 years ago today—in 1899. From the start of the Boer ingestion to ratification of peace in Pretoria May 31, 1902 the British suffered 5,774 killed and 22,829 wounded, while the Boers had about 4,000 killed. By war's end: 22,000 Boers were in prison camps and 10,000 in a dozen tration camps.

1815—Napoleon was defeated by the Senecas in Seneca county.

1779 — General Casimir Pulaski, exiled Polish patriot who served with the Continental Army in Georgia during the American Revolution.

THE PACKSACK

By GREGORY CLARK

In some consternation, I watched my small grandchildren squatted before the TV, glued to a Saturday morning western dying in bunches, Indians biting the dust, and ferocity rampant in raging cattle and stage coaches swerving on the edges of precipitous cliffs.

I tried to fix it back in memory to the time I was the age of these children, and I recollect what forces played upon my infant emotions and sensibilities. We had uncles who told ghost stories that chilled our marrow. But the stories were fit lyric men who smoked cigars, and we knew even in our marrows that there were no ghosts. Among aunties there was always one who sang contralto, and we had the sad songs to sing. With us gathered around the piano, she would dolefully intone the song about . . .

"Nio the tent where a gypsy boy lay
Dying alone at the close of the day..."

There was another about a little boy who "heard not the sounds of alarm" and "would never come back to the fold." We sang them, and our elders wept for the bird in a gilded cage.

I was foghound in these memories when the Western ended, and my grandchildren trooped boisterously to their feet with a tear for nobody.

Space Limited

St. Catharines Standard

Space, it is said, has no limits until you try parking on a busy street.

STOCK QUOTATIONS

TORONTO (CP) — Dominion Bridge highlighted a sliding stock market during light morning trading today.

The stock jumped sharply at the opening and kept on rising, showing an advance of 3¼ to 13½.

Industrials were generally weaker, as were all other sections, with base metals dipping to their lowest index level since February, 1961.

In the main list, Algoma Steel, BA Oil, Canadian Industries, Dominion Stores and Consolidated Paper declined in a ¼ to range.

Power Corporation, Aluminium and Bank of Montreal dropped ¼, while Abitibi, Canadian Hydrocarbons and Salada Foods all fell ½.

Gainers included Trans-Canada Pipeline, CPR, Bell Telephone and Inlbrpovincial Pipe Line, all ahead ¼.

On the exchange index, industrials dropped 1.30 to 321.36, golds .04 at 91.05 and western oils .39 at 114.33. Base metals dipped .36 to 174.00. The 11 a.m. volume was 636,000 shares compared with 793,000 at the same time Wednesday.

In the western oils section, Calgary and Edmonton declined ¼ and Dome ¾, while Central Del Rio advanced five cents to $6.80.

Banks led the market Wednesday.

Among base metals, International Nickel, Falconbridge and Consolidated Mining and Smelting each declined ¼. Noranda fell ¼, ViolaMac ..peced, speculatives, rising 14 cents to a 1962 high of $1.30.

Alberta Gas showed one of the sharper losses, falling 1¼. Abitibi dropped ½.

Among base metals, International Nickel gained ¼, while Falconbridge Bay Mining declined ¼ and Falconbridge ¼.

AUTO

(Continued From Page 1)

statement issued in Detroit.

A company spokesman in Windsor said Chrysler of Canada has never applied for or obtained a permit for the export of car parts either to China or any other Communist country.

In Washington, Mrs. Margaret Schwartz of the U.S. treasury department's foreign assets control division said she would investigate the report. Even though it had been denied, she wanted to know the facts.

The United States forbids its citizens from trading with China and generally extends this ban to subsidiaries of U.S. firms while Canada allows trade with China in all but strategic materials.

TALKS SOLVE PROBLEM

At various times, especially in 1958 when it was reported that China wanted to buy 1,000 cars from Ford of Canada, this policy difference has given rise to difficulties between Canada and the U.S.

In the 1958 case, in which it was reported that the U.S. parent company forbade any negotiations by its Canadian subsidiary because of U.S. trading laws, the problem was finally ironed out in talks between Prime Minister Diefenbaker and then President Eisenhower. The U.S. agreed to make an exception in the case of Canadian subsidiaries of American companies, treating each case on its merits.

Mr. Diefenbaker, reporting later to the Commons, said it was made perfectly clear that Canadian law shall govern the Canadian subsidiaries and that Canadian wishes shall be respected.

Last year the U.S. relaxed its ban on trade with Communist China to permit 10 high-powered American - built grain pumps to be provided for two foreign freighters under Red China charter, carrying grain shipments from Canada.

In 1961 Canadian exports to Communist China were valued at approximately $150,000,000, all but $10,000,000 of which was in grain. Exports in the first seven months of 1962 totalled $114,854,328.

Among products other than grain exported last year were shipments of steel and strip steel valued around $600,000, wood pulp and paper products worth about $1,500,000, and small quantities of chemical elements, synthetic fibres.

Garage Owners May Lodge Formal Protest

Local garage operators will hold a meeting next Monday evening to decide whether to lodge a formal protest with city council on its decision to amend its service station regulatory by-law to allow a gasoline outlet permit to be granted to Gordon Chalmers, Dundas St. West.

The service station by-law now restricts the number of service stations in the city to 55.

Garage Operators' Association president Goldie Fitzgibbon said he had called the meeting to get the opinion of the other operators on the matter.

Council on Tuesday voted to amend the service station by-law but the amendment still has to go through council in by-law stage.

MAIN EXPORTS

Canada's export trade is composed principally of forestry, agricultural and -mining products.

SENATOR BACKS

(Continued From Page 1)

power.

The new minister - without-portfolio in Prime Minister Diefenbaker's cabinet said Liberal senators were directing their remarks "to the electorate rather than to the question."

"There is no such thing as minority legislation," he said in the throne speech debate, answering remarks made last week by Senate Opposition Leader W. Ross Macdonald who said it would be necessary for the Liberal majority in the Upper Chamber to give "all legislation even more searching investigation than has been our custom."

Speaking in a deep, rolling and relaxed voice, Senator McCutcheon said any legislation that reached the Senate from the House of Commons would have been passed by a majority of the members "and that legislation deserves no more or less attention from the present Parliament" than from any of the previous 24 Parliaments.

Senator McCutcheon defended Prime Diefenbaker's part in the London conference of Commonwealth prime minister's by saying "he would have been completely derelict in his duty had he gone to London and said, 'Well, now, whatever you do is perfectly satisfactory to us.'"

What the prime minister had done was to "present our views upon how far the essential interests of the Commonwealth had been safeguarded."

He also criticized a suggestion made by Senator Macdonald in the throne speech debate that would have Canada pursue the possibility of a Atlantic free trade area as proposed earlier by Liberal party leader Lester B. Pearson.

The suggestion "is not one which we can look at seriously at the moment," he said.

Senator McCutcheon said other suggestions by Senator Macdonald had been issues already acted upon by the government.

He said it seemed significant that the Liberal Senate leader had made no mention in his speech of other Pearson policy pronouncements such as establishment of a municipal loans fund, broadening loans by the industrial development bank, extension of family allowances and free medical services.

"I wonder whether my friends opposite are not somewhat disturbed by what they hear com-

Liquor Vote In Deseronto Won by 'Drys'

For the second time this year the "drys" have been victorious in a liquor vote at Deseronto.

Last May residents voted against both liquor lounges and dining lounges in a liquor plebiscite, but because of claimed irregularities in balloting, a second vote was ordered.

The second vote was held on Tuesday and again both questions failed to get the necessary 60 per cent vote to carry.

Returning Officer J. C. Reynolds said the count for liquor lounges was 409 for and 331 against and for dining lounges 425 for and 316 against. The "yes" vote for lounges was 55.25 per cent, and for dining lounges 57.13.

Approximately 74 per cent of the eligible voters turned out at the polls, Mr. Reynolds stated.

ing from their leader in the other place (the Commons)."

Plan on Seeing Belleville's United Appeal PARADE SATURDAY, OCTOBER 13th 10.45 a.m.

Leaving Belleville Armouries Along Pinnacle St. and Front Street

CAMPAIGN October 1st - 16th

TORONTO STOCKS

(Stock Quotations Furnished by Barclay & Crawford)
56 Bridge Street East
Members Toronto Stock Exchange
Belleville Office—Dial WO 8-5581
H. P. Wills, manager.

INDUSTRIALS	
Abitibi 40½	
Alberta Distilleries 225	
Alberta Gas Trunk 25¾	
Algoma Steel 40¾	
Aluminum 21¾	
Atlas Steel 34¼	
Bank of Montreal 55½	
Bank of Nova Scotia 64¾	
BC Telephone 47	
Brazilian Trac 270	
British American Oil 30	
B.C. Forest Prod. 11½	
Canada Cement 25¼	
Can. Imp. Bk. Com. 56¼	
Can. Breweries 9¼	
Can. British Alum. A 10¼	
Can. Oil 55¼	
Canadian Tire 37	
Can. Pacific Railway 21¼	
Cockshutt Der. 18¾	
Cons. M. and S. 19	
Cons. Paper 35¼	
Consumers Gas 17¾	
Corby's "A" 16½	
Dominion Foundries 53¼	
Dominion Steel 8	
Dominion Stores 13¼	
Dominion Tar 16½	
Ford (U.S.) 44½	
Ford "A" 153½	
Gatineau 27¾	
General Dynamics 24	
General Motors 58⅝	
Great Lakes Paper 16¾	
Hardtop Carpets 14¾	
Imperial Oil 43	
Industrial Acceptance 22½	
International Nickel 59¾	
Interprov. Pipeline 74½	
Jockey Club Ltd. 200	
Lake Ont. Portland 240	
Lakeland Gas 225	
Loblaw Cos. "B" 81½	
Massey Ferguson 10¾	
MacMillan B. and P. 17¾	
Monarch Foods 8	
Moore Corp. 49¾	
Page Hersbey Tubes 71½	
Royal Bk. Canada 70½	
Russell Industries 16	
Shaw. Water Pow. 24¼	
Seagrams 41¼	
Simpson's Ltd. 28½	
Steel of Canada 16	
Tor.-Dom. Bank 55½	
Traders Finance 11¾	
Trans. Canada Pipe 19¼	
Trans. Mt. Pipe 14¾	
Union Gas 18¾	
Victoria and Grey 52	
Westcoast Trans. 14¼	
Walkers 50	
MINES AND OILS	
Assoc. Arcadia Nickel 43½	
Atlantic Coast Cop. 114	
Beth Copper 199	
Central Delrio 870	
Campbell Chib 360	
Cdn. Exploration 107	
Cdn. Husky Oil 7¼	
Coch. Willans Gold 470	
Cons. Discovery 106	
Cons. Halliwell 32½	
Conwest Exp. 376	
Craigmont 15½	
Denison 19	
Devon Palmer 64	
Dome Mines 27½	
East Sullivan 784	
East Sullivan 184	
Faraday 170	
Falconbridge 47¼	
Frobisher 12½	
Geco 23½	
Gunnar Mines 795	
Giant Yellowknife 11	
Hollinger 20	
Home Oil "A" 11¾	
Hudson Bay M & S 47¾	
Hudson Bay Oil 15¾	
Kerr Addison 735	
Labrador 30	
Lake Dufault 410	
Lake Shore 285	
Latin America 86	
Maritime 53	
Midcon 27	
Murray 112	
North Coldriwan 42	
Dickenson 440	
New Hosco 77	
New Mylamaque 18	
Nickel Min. & Smelt. 41½	
Northern Canada 220	
Noranda 26¾	
Normetal 253	
Northgate 550	
Opemiska 483	
P. Ne Pete 1315	
Preston Mines 120	
Prospect Airways 54	
Provo Gas 107	
Quemont 230	
Rio Algoma 10¾	
Rix 28	
Rockwin 14	
Royalite Oil 14¾	
Sherritt Gordon 300	
Silver Miller 29	
Sisco 190	
Steep Rock 430	
Sylvanite 10¼	
Teck Hughes 159	
Tombill 71	
Triad 138	
United Asbestos 430	
United Keno Hill 915	
United Oils 137	
Zenmac 40	

TORONTO LIVESTOCK

TORONTO (CP) — Trading was slow and prices were lower on a supply of common and medium grades of slaughter cattle at the Ontario public stockyards today.

The scant numbers of choice cattle traded actively at steady prices while cow prices were lower. Veal calf prices were at steady to the week's advance while hog's moved lower and sheep and lambs strengthened.

Slaughter cattle 1,335: Choice steers 28-30 with sales to 31.25; good 26-28; medium 24-27; commons 16-23; good heifers 24-25; choice 20-23.50; mediums 20-23.25; commons 15-20; choice fed yearlings 28-30; good fed yearlings 25-27.50; good cows 17-18; mediums 13.50-16.50; commons 14-15; canners and cutters 10-14; good heavy bologna bulls 19-19.50; common and medium light bulls 15-18.50.

Replacement cattle 800: Good light stockers 26-28; good stock calves 28-33; mediums and commons 22-25.

Calves 75: Choice vealers 32-34; goods 28-31; mediums 23-27; commons 19-22; boners 14-18.

Hogs 1,032: Grade A 27.50-28.25; heavy sows 21.75.

Sheep and lambs 300: Good handyweight lambs $20 per hundredweight; bucks 19 per hundredweight; good heavy lambs 18 per hundredweight; sheep 3-10.

DOLLAR RATE

MONTREAL (CP)—The U.S. dollar was at a premium of 7/64 per cent in terms of Canadian funds, the Bank of Montreal reported near noon today. Wednesday the noon rate was $1.07 15-32.

Net Earnings

By THE CANADIAN PRESS

Campbell Chibougamau Mines Ltd., year ended June 30: 1962, $1,285,620, 31 cents a share; 1961, $2,019,598, 46 cents.

Consolidated Building Corporation Ltd., 6 mos. ended Aug. 31: 1962, $993,990; 1961, $545,610.

Inland Natural Gas Co. Ltd., year ended June 30: 1962, $831,688, 26 cents a share; 1961, $231,819, 27 cents.

WESTGATE PHARMACY
Open Daily 'til 10 p.m.
WO 2-2822
FREE MOTOR DELIVERY

Special $2.98 VALUE FOR $2.00
THE LUXURY OF LAVENDER
Luxury at a saving
The luxury of Lavender
BY YARDLEY
$2.40 value for only $2.00. This bottle of light-hearted English Lavender usually sells for $2.00. This tablet of long-lasting, hard-milled soap—for 40¢.
For a short time—they are gift-packaged together and are both yours for the price of the Lavender alone!
DUFF'S—DRUGS
WO 8-7928 "Your Friendly Store" Free Delivery
OPEN TONIGHT 'TIL 8.00

BEAVER LUMBER
CARLOAD SPECTACULAR
BEAVER LUMBER
TO BEAVER LUMBER
REC ROOM and REMODELLING
This is it . . . carload volume purchases by the 75 Beaver Lumber Ontario stores bring you mass savings on rec room and remodelling needs direct from the manufacturer. As always, free estimates, planning help and delivery are yours for the asking at Beaver during the sale.
DON'T MISS OUT . . . SHOP EARLY!
Special Carload Volume Purchase!
CEILING TILE
PREFINISHED WHITE, TONGUE & GROOVED BRAND NAME TILES.
No rejects, every tile is a quality controlled, standard, full ½" thickness, popular 12"x12" size . . . all edges painted for uniform job. Easy to install tongue and grooving.
9¾¢ A SQ. FT.
Carton lots only . . 64 sq. ft. carton
SPECIAL CARLOAD PURCHASE!
FLOOR TILE
ARMSTRONG EXCELON VINYL ASBESTOS TILE!
Standard size Excelon 9"x9" tile . . . an all trend color selection — Honey Beige, Hiawatha Beige, Rainbow Taupe, Snow Gold, Avocado Green and Mohican Cedar for any room in your home.
9¾¢ EACH
Carton lots only . . 96 tiles per carton (45 sq. ft.)
DEPENDABLE
BEAVER LUMBER
BELLEVILLE
101 Church St. WO 2-4595
TRENTON
10 Stewart Drive KX 2-3567
CANNOT BE REPEATED!!
These wonderful volume purchase savings cannot be repeated so they are the manufacturers complete run. Order now. Phone for free delivery.
Special Volume Purchase!
PANELLING!
THE NEW "CHAMPAGNE CHERRY"
WOODGRAINED HARDBOARD PANELS.
"Champagne Cherry" a decorators color tone that goes with any of the colors you choose for furnishing. Full ¼" thickness, splendid cherry-wood graining, random grooved panelling. You are saving $1.00 to $2.00 per panel with "Champagne Cherry". See it on display at Beaver.
3.47
4'x7' PANELS
¼"x4'x8' panel $3.97
FREE DELIVERY ANY QUANTITY
FREE! "HOW TO DO IT" BOOKLET
How to build your rec room . . . illustrated Better Homes and Gardens booklet with ideas and step-by-step instructions . . . also informative literature. All for free at Beaver.
WALL STRAPPING
1"x2" bundle ..... 98¢
8 pcs. x 7 ft. ..... 98¢
1"x3" bundle
7 pcs. x 8 ft. .....
Ceiling Strapping
1"x3" per lin ft. only ..... 2¾¢
PARTITION STUDS
2"x4"x
7 ft. ..... 39¢ ea.
2"x4"x
8 ft. ..... 45¢ ea.
WINTER SEAL ALUMINUM DOORS
Full 1" thickness, complete ready to install . . . self-storing screen. Reg. $34.95. Save $5.00.
(Installed add $15.00)
29.95 complete
CLEARANCE BARGAINS
Fireproof SHEETROCK, wood grained, semi-gloss finish, pre-primed for room panelling.
4'x7' sheet
Reg. $2.50 ..... 2.79
4'x8' sheet
Reg. $4.00 ..... $3.19
16"x7' panel
Reg. $1.25 ..... $1.00
16"x8' panel
Reg. $1.47 ..... $1.27
STOCK CLEARANCE SHOP EARLY FOR BEST SELECTION
WINTER SEAL ALUMINUM DOORS
Extra strength 1¼" thickness aluminum frame, complete ready to install, self-storing screen. Reg. $32.95. Save $7.00.
(Installed add $18.00)
32.95 complete

European Type Apple Pie

by Mary Moore

I was there when the prize was awarded by Mrs. Dwight Eisenhower to the winner of the 1962 National Bakeoff. The winning recipe was a fancy apple pie and I lusted it when Eleanor Pillsbury gave me a piece.

All of the Food Editors attending their annual conference were invited to the Bakeoff award luncheon at the Waldorf Astoria.

Dozens - even hundreds - of food editors gave the exact recipe (if their newspapers a couple of weeks ago but I had to get back from New York, answer the pile of readers' letters waiting for me, go to a wedding, write five columns, and go to Malton to meet Marianne and Sue and Danny before I got around to making up that pie in my kitchen.

Now I have done it and am ready to tell you what I think. (Sounds sort of pompous, isn't it?)

For one thing, the original recipe is too big for an average family. It was baked by Mrs. Erwin J. Smoger of South Bend, Indiana in a 15 x 10" oblong and serves 12 to 15 people.

So this old busybody cut the recipe in half for I don't have 15 people. I haven't even got 12! I baked it in a standard pie plate.

Filling (see below), Cream Cheese Topping (see below), 3 tablespoons finely chopped walnuts.

First, in top of double boiler, melt together caramels and milk. Stir occasionally and keep over hot water.

Sift sifted flour, sugar, salt into mixing bowl. Cut in butter until size of peas. Add oil and water to half egg and mix. Slip into dry ingredients. Pack together and shape into ball. Between palms flatten this into a big pancake.

Place on 9" pie plate and press it smoothly to line pie plate just as rolled-out pie crust does - shaping a high even edge with your finger tips.

APPLE FILLING: ½ cup sugar, ¼ teaspoon (2 tablespoons plus 2¾ teaspoons) flour, 1 teaspoon grated lemon rind (from 1 medium lemon) 3 cups (well packed) pared, sliced apples (I used 4 average Wealthys), 2 tablespoons lemon juice.

Stir all ingredients in saucepan over medium heat until thickened. While warm turn into pastry-lined pie plate.

Cream Cheese Topping: 4 oz. white cream cheese (room temperature), ¼ egg (leftover from other ½ egg used in pastry), 2½ teaspoons (2 tablespoons plus 2¾ teaspoons) sugar.

Beat together until perfectly smooth.

Spoon hot caramel mixture in straight lines like 6 spokes of a wheel across top of filling. Fill gape between "spokes" with Cream Cheese Topping. Sprinkle top with chopped walnuts.

Bake ½ hour at 375 deg. Fahr., having pie on centre rack in oven and turning it around once during baking period. Serve warm or cold.

This pie took 1¼ hours to make.

MOTHERS ALLOWANCES

Alowances to certain needy mothers with dependent children are provided by all provinces.

UNWANTED HAIR REMOVED
Safely — Permanently
By the Newest
KREE
"Radiomatic" Electrolysis
Endorsed by Physicians
Work Guaranteed
MARY PICCIONE
149 Station Street
For appointment WO 8-2466
After 6 p.m.

Dinner Menus

THURSDAY

Baked Back Bacon with Orange or Apple Juice Sauce; Baked Squash Quarters; Brussels Sprouts; Cucumber, Green Pepper and Chinese Lettuce Salad with Sour Cream Dressing; Chilled Compote of Plums; Assorted Crackers and Cheeses; Tea.

SUNDAY
(Guests)

Broiled Sirloin or Porterhouse Steak Garnished with Watercress and Lemon Wedges; Quick - Cooked Bright Green Broccoli; Crusty French Bread; Lettuce Hearts with Garlic French Dressing; Prize-Winning Apple Pie (see Thursday); Coffee.

PRIZE WINNING APPLE PIE
(This amount serves 6 or 8.)

¾ lb. (14) vanilla caramels, ¼ cup evaporated milk or light cream, 1¼ cups sifted all-purpose flour, 2 tablespoons sugar, ¾ teaspoon salt, 3 tablespoons butter, 2 tablespoons cooking oil, ½ egg (beat slightly and divide 1 egg; use other half for Cheese Topping - see below), 2 tablespoons cold water, Apple

THIS WEEK'S SPECIAL AT YOUR DRUGGIST'S

THE DRUGGIST'S SPECIAL

KLEENEX
200's
2 for 29¢

look for this poster in your druggist's window

for all your Health and Beauty needs try your local drug store FIRST

DOLAN'S WO 8-2406
DUFF'S WO 8-7928
LATTIMER'S WO 8-5549
McKEOWN'S WO 8-5773
GEEN'S WO 2-4551
SCHRYVER'S WO 8-9128

Many Parents Attend Moira H-S Meeting

Parents from Trenton, Glen Miller, Marmora, Corbyville, Belleville, Plainfield and Canniffton, made a record turnout at the first general meeting of the Moira Secondary Home and School Association for the 1962-63 season.

After a short business meeting, with Mrs. Cooke presiding, Principal W. J. Musgrove explained the plan for the program "Back to School Night".

Each parent picked up a copy of the schedule followed by their boy or girl for that day. Then they reported to the "Home Room" and from there on they attended classes just as the day pupils, with ten minutes in each class room.

At each room the teacher outlined the course for the year and explained what was expected of the pupils.

After the last class the group of teachers and parents were greeted at the cafeteria by Mrs. A. Fewtrell of the Hospitality Committee.

SPEAKING OF MANNERS

BY PATRICIA LEWIS

MAIL CALL

Question: My boy friend has been asked to usher at the wedding of a friend with whom he served in the army. He's accepted, as I think I, too, should be invited to the wedding. I've never met either the bride or the groom. My boy friend is reluctant to ask the groom to put me on his guest list, since the wedding is to be small and, he says, invitations are limited to family and close friends. Since we keep steady company, I think he has an obligation to see I'm invited and that I sit with him at the reception. Don't you agree that this is proper under the circumstances? — A. H. R., Trenton N.J.

Answer: When an usher is married or engaged, his wife or fiancee automatically is invited to the wedding and reception, as well as to all parties preceding the wedding. Neither the prospective bride nor groom is expected to extend this same courtesy to someone who is just a friend of someone in the wedding party, especially when she's a total stranger and the guest list has to be held to a moderate number.

Question: I'm planning a large family dinner when an uncle will be visiting us for the first time in a number of years. There will be about two dozen guests, and I plan to set up three large tables to take care of the crowd. To facilitate seating, I'd like to use place cards, but wonder if this would be too "showy" for such an informal occasion as a family dinner. I don't want some of the relatives to get the impression I'm trying to put on airs.

Mrs. D. B., Astoria, N.Y.

Answer: Of course place cards may be used for a large informal dinner. It's certainly a more practical arrangement than trying to direct twenty-four people to their seats, like a traffic cop. Cards may be placed above each plate or on the folded dinner napkin. First names, such as "Kathie" or "Billy" may be used, or they may simply be inscribed "Grandma", "Aunt Mary", or "Great-uncle Ned", in keeping with the informality of the party.

BPW Women To Convene In Windsor

On Friday local members of the Belleville Business and Professional Women's Club will travel by bus to Windsor. The occasion will be a conference which is held once each year in different cities. This year the conference is in Windsor on October 12, 13 ,14.

The following members of the local club will attend: Mrs. Dorothy Brown; Miss Florence Fitzgerald; Mrs. Irene Hall; Mrs. Shirley Woodcox; Mrs. Colombe Both; Miss Jean Stephenson and Mrs. Arlene Astbury. A member of the Tweed club will also be traveling with this group.

WOMEN'S VOTE

Women received the right to vote in Britain in 1918, in the United States in 1920.

SAVE on DRY CLEANING!

NOW! Professional Dry Cleaning at One-Fifth the Cost

Imagine for only $2.00 we will dry clean up to 12 dresses or 10 skirts or 12 sweaters or 7 men's slacks or 20 children's dresses or 10 children's coats or 4 pair drapes, etc., etc., or any combination of the above.

8 lbs. ..... $2.00 10 lbs. $2.50

Custom Quality ..... We give your clothing individual attention. Every load individually cleaned in fresh clean solution. Come — see for yourself.

SPEED QUEEN
Laundry BELLEVILLE PLAZA Dry Cleaners
DRY CLEANING HOURS 9 A.M. to 9 P.M.
SATURDAYS 9 A.M. to 6 P.M.

Exceptional Savings on Fine Quality

CHAIRS

ALL THIS WEEK AT DAVID'S

Moderns! Colonials! Provincials!

CLUB CHAIRS! WING CHAIRS! SHELL BACKS! FAN BACKS!

Rich Provincials and Period designs by:

MUELLER
BRAEMORE
LEWITTES
FRY &
BLACKHALL

Modern Swivel Rockers, Platform Rockers, Recliners,

By KROEHLER, SKLAR, SWING KING BOGDON & GROSS

You'll love the bright New Colors . . . the Rich New Coverings ALL AT PRICES THAT WILL COME AS A PLEASANT SURPRISE!

David's

FRIGIDAIRE

249 FRONT ST.
PHONE WO 2-6505

FAMILY Fair

Fantastic Reductions

SPECIALS SEEN EVERY DAY IN OUR

Cosmetic Dept.

FOR MEN

WORLD SERIES SPECIAL
As advertised on TV
79¢ Foamy Shave and Cream
1.50 Slim and Adjustable Razor
2.29 Value
1.50

BRYLCREEM
King Size
Reg. 98c ..... 79¢

Mennen Skin Bracer
4½ oz. After Shave
Reg. 89c ..... 81¢

VASELINE HAIR TONIC
Save 26c
Reg. 95c ..... 69¢

TOP BRASS HAIR DRESSING
With Free After Shave
Reg. value 1.75 1.09

TRIE DEODORANT
Economy Size
Reg. 1.25 ..... 99¢

SHAVE-MATE INSTANT LATHER
GIANT SIZE VALUE 1.49
71¢

OLD SPICE AFTER SHAVE LOTION
Reg. 1.00 ..... 89¢

OLD SPICE ROLL-ON DEODORANT
Reg. 1.25 ..... 1.09

FOR WOMEN

ALBERTO VO-5 SHAMPOO
For Normal and Dry Hair
Reg. 1.00
79¢

SILVIKRIN SHAMPOO
5½ oz. size
Reg. 1.29 ..... 89¢

ALBERTO VO-5 HAIR SPRAY
For Normal Hard to Hold and Grey
Reg. 1.89 .. 1.59

SWEETHEART EGG CREME SHAMPOO
Reg. 98c ..... 71¢

PRELL SHAMPOO
Save 41c ..... 2 for 89¢
REG. 2 FOR 1.30

NOXZEMA SKIN CREAM
SAVE-MORE THAN ¼
Reg. 1.29 ..... 89¢

COVER GIRL By NOXZEMA
Reg. 1.25 ..... 1.09

KLEENEX
Reg. 2/35c .. 2 for 33¢

JERGENS MOISTURE CREAM
69c SIZE — FREE
1.88 Value ..... 99¢

RICHARD HUDNUT CREME RINSE
Reg. 1.25 ..... 83¢

FOR CHILDREN

EVEN-FLO NURSING UNIT
WITH SURE SEAL
4 oz. & 8 oz. NIPPLE
Reg. 45c
33¢

JOHNSON'S BABY POWDER
Economy Size
Reg. 98c ..... 89¢

JOHNSON'S BABY OIL
5 oz. size
Reg. 79c ..... 71¢

JOHNSON'S BABY SOAP
Pure and Gentle
Reg. 2/25c .. 2 for 26¢

JOHNSON'S BABY CREAM
Allergy Safe
Reg. 75c ..... 69¢

MENNEN BABY POWDER
Economy Size
Reg. 98c ..... 89¢

Z.B.T. BABY POWDER
Economy Size
Reg. 95c ..... 81¢

Q-TIPS
Economy Pack
Reg. 98c ..... 89¢

BAYSWATER DIAPERASH BABY OINTMENT
Reg. 1.98 .. 1.79

NEW! BOTTLE BRUSH by PERMA NURSER
Reg. 29c ..... 26¢

Merchandise Satisfactory or Money Refunded

— BELLEVILLE PLAZA —

Bullfighting In Canada Girl's Dream

TORONTO (CP) — Bullfighting in Canada is the dream of Carolyn Hayward of St. John's Nfld., one of the few remaining woman bullfighters in the world.

Carolyn, in town for a television appearance, says Canadian tourists in Central and South America enjoy the sport and she believes it would be popular here.

Her ambition: A Canadian bullfight season which would end with a big festival at the Canadian National Exhibition.

Bullfighting is illegal in Canada.

Carolyn, who became interested in bullfighting while studying in Spain, has appeared in all principal rings in South America and will soon start a season in Mexico.

The slim, 27-year-old says she has been "thrown several times, never seriously, and admits: "I was scared stiff at first and still am—but it's worth it."

Carolyn, who admits to earning up to 35 per cent of the gate at some fights, is already thinking of retiring.

But first she wants to earn enough money to buy a Peruvian plantation where she can raise fighting bulls.

U.C.W. Meetings

MARSH HILL, U.C.W.

MARSH HILL — The October meeting of Marsh Hill United Church Women was held at the home of Mrs. Bert Searles with 16 members present.

Mrs. Harold Detlor, 1st vice-president, presided over the meeting.

Mrs. Bartindale was in charge of the worship, the theme being, "Thanksgiving". The prayer of "General Thanksgiving" from the hymnary was repeated in unison. The Scripture reading from Deuteronomy 8 was followed by the meditation. All joined in singing the hymn, "Now Thank We All Our God."

Final plans were made for the bazaar and tea which was held October 10th.

The members reported sending 34 cards, making six calls and six hospital visits.

The offering was received and dedicated by Mrs. Detlor.

Mrs. Bartindale read an article on "Greatfulness," and Mrs. Farley Lindenfield read, "Church in the Community"; Mrs. Harold Detlor, "Three Steps to Happiness" assisted by Mrs. Garnet Searles, who read the ninth chapter of Mark.

Mrs. Don Irish read, "Be Yourself," and Mrs. Lindenfield "Make Up Your Mind". Mrs Bert Searles read a poem, "Thanksgiving" and Mrs. Bartindale closed the meeting with "What to be Thankful For".

Refreshments were served by the hostess.

Many Attend Johnstown UC Anniversary

JOHNSTOWN — Mr. Jack Cooper of Sidney charge, was guest speaker on Thanksgiving Sunday for the anniversary services held at 11 a.m. and 7.30 p.m. in Johnstown United Church, when a good crowd was in attendance.

The church was festively decorated with vases and baskets of colorful blooms.

The choir sang two anthems, "God So Loved the World" and "God's Trumpet is Sounding," with Mrs. Alec Vandervoort as pianist.

Mr. Cooper spoke on "The Church, Its Purpose, Its People, Its Place, and Its Power" and said that its purpose was to save souls and that a church which did not save souls was not doing what it was supposed to do—the place to start was in the home. Mr. Cooper stressed the need for studying the Bible.

At the evening service Mr. Cooper spoke on "The Christian's Use of Time." The choir sang two anthems, "Go Forward" and "Sweet and Low."

THE FAMILY COUNCIL

Rufus G. — She wants to go off without me again this year.

Bertha G. — I get much more out of a trip when he stays home.

Rufus G. — Around harvest time each year, Bertha and I take the 400-mile drive into the hills to visit her parents. It happened that last year I couldn't get away because of a business convention in Chicago, so Bertha made the trip with a lady neighbor who took turns with her at the wheel.

This year I was clearing my calendar for the annual journey when my wife informed me she'd rather go alone and not to bother. She'd get Cousin Tess to help with the driving. Well, aside from being fired as chauffeur and escort, other angles bother me. Number one, I'd like to see her folks, too. Number two, those two women on the loose alone will try anything, probably get lost, sick, injured or robbed. Bertha does things on impulse and I'll worry about her.

Bertha G. — I'm not firing Rufus as my chief escort. He's still Number One in my life, of course. But last fall I discovered how much fun could be had both going and returning, along the route to my parents' farm. And it's not the sort of thing Rufus enjoys. To him, a motoring mileage fast. In the 18 years, we've been keeping this cantankerous with my family, his main concern has been trying to find short cuts and cutting a few minutes off last year's time. He'd never let me stop to linger at a church fair or a small-town football game.

But last year my friend and stretched out the return trip for three days. We took in a rodeo, a prize pumpkin contest and other excitements. Rufus would have whined and pouted them. This year I plan to stop for bird-watching with Tess.

The Council: Returning from a visit to America, an island dweller in one of the peaceful reaches of the Pacific said, "One thing puzzles me about the Americans. They do anything to save a few minutes. But what do they do then, with all the time they save?"

That's a good question for Rufus. Okay he knows a half-hour off the driving time required to get home. Does that mean he has a half-hour more for fun, for enrichment? Probably not. He may spend the time saved in grousing about the Sunday driver ahead of him who kept him from shopping off a full hour, which would have been possible thanks to the new spur between Village X and Whistle-Stop-Y, etc.

As in most marital debates, we counsel compromise. How about a direct trip to, and a zigzagy one fro? The zigs and zags, of course, are to be charged by Bertha, as her reward for having conceded the straight-shoot for Rufus, one-way. She'd be having a shorter trip, but she'd be having the fun along, a chastened Rufus who'd be having a longer trip on which he indulges Bertha's yen to linger, loiter and look around.

Rufus will be invited along, we'll wager, (and Cousin Tess will have to bow out on this journey, at least) as soon as he concede's he's been pellish during the annual drives, speeding along as he pleased, ignoring Bertha's interest in the passing attractions. Each arrow and sign has been making her heart leap, and now she's determined to let her heart dance and follow her fancy. Even though Rufus accommodates her as a sort of indulgent, disinterested chauffeur, he'll find some of her fair de virre rubbing off on him. He'll see the sense of going the long way for a chance to sit by a singing brook.

While Bertha may feel a bit more inhibited with Rufus along than alone with just widcap Cousin Tess, she'll not only get her bird-watching but she'll be planting in Rufus the germs of her own fever for following fascinating traffic. If the germs "take," on future trips we'll include country auctions, county fairs and other delights. Who knows but that she'll be the one to whip Rufus past a pie-eating contest.

El TORO SPECIAL OF THE WEEK
French Onion Soup
Chef's Salad Bowl
Beef Tenderloin Steak
Onion Rings
Baked Potato
Roll and Butter
Strawberry Tart
Tea or Coffee
$2.25
El TORO STEAK HOUSE
South of Trenton
On Highway 33 North of Murray Canal

GENERAL ELECTRIC
YOUR BEST VALUE
GENERAL ELECTRIC
WRINGER WASHER
Large 9 lb. capacity — 3 zone washing action — exclusive "Permadrive Mechanism" — Dures activator — self indexing wringer — Convenient lid hood — Porcelain enamel tub — COE 1 year written warranty plus additional 4 year protective warranty on Transmission parts.
99.95 WITH TRADE
Model 14P11
GENERAL ELECTRIC
AUTOMATIC ROTISSERIE
30" RANGE
Here's true economy in a range that has all the most wanted features. Wide 25" oven with automatic rotisserie, brings outdoor barbecuing indoors. Removable oven door with no-fog tinted safety window makes cleaning the largest oven simple. The four fast heating Calrod surface elements with removable trim rings lock-up to make cleaning the top of the range so simple also. 5 heat, 6 position push-button controls focused heat broiler, appliance outlet, full width fluorescent lamp, no-drip cooktop plus many more check - rated features.
Model TJC 389
SPECIAL 199.95 With Trade
"YOUR GENERAL ELECTRIC HEADQUARTERS IN THE PLAZA"
CHOWN LIMITED
HARDWARE
Est. 1845
ENGLISH CHINA GIFTS
SPORTING GOODS ELECTRICAL SUPPLIES
BELLEVILLE PLAZA PHONE WO 8-6777

WARDEN LUMBER
BELLEVILLE BRANCH
24 NEWBERRY ST.
South of the Hinman Swimming Pool
WO 2-5319
Where Your Dollar Goes Farther!
ASPHALT SHINGLES
210 lb. 10 Colors
$6.89 per square
90 lb.
ROLLED ROOFING
Rock Face
$3.60 per square
Also available in 15"
OVERHEAD GARAGE DOORS
$49.00
OVERHEAD SECTIONAL 7'6"T" and 8'6"T" $59.00
All hardware included. — the finest garage door on the market.
4x4 POPLAR UNDERLAY
99¢ Per Sheet
IN 25 PIECE LOTS
Lesser Lots $1.07
LUMBER FOR A COMPLETE GARAGE 12'x20'
Includes all the lumber and nails, 210 lb. no. 1 asphalt shingles — steel overhead door — cedar siding.
$215.95
GRADE "A" FIXTURES
PLUMBING
LOWEST PRICES EVER
PORCELAIN TOILET
Reverse Trap $25.50
PORCELAIN BASIN
19" x 17" $8.95
BATHTUB
Enamel, 5 ft. steel $46.50
STALL SHOWER
36" x 36" $48.95
COMPLETE SELF-STORING ALUMINUM COMBINATION DOORS
1¼" THICK
Closer, windchain and hardware included. Standard sizes.
Prehung & Prefitted
$30.95
Includes all hardware.
15 COLORS
First Grade
VINYL ASBESTOS
FLOOR TILE
8¾¢ EACH
In 4 carton lots or more.
STAINLESS STEEL BASINS
Single 18" x 29" with Strainer.
$11.95
Double 18" x 31" with Strainer.
$29.95
WHITE CEILING TILE
12" x 12" 720 plain white
9¾¢ ft.
SPECIAL
12" x 12" ribbon tone
11½¢
Was 12½¢
In 2 carton lots or more
POURING WOOL INSULATION SPECIAL 99¢ bag
STRAPPING
1x2 — 1½c Lin. Ft.
1x3 — 2½c Lin. Ft.
2x4 — 5c Lin. Ft.
SELECTED GRADE KILN-DRIED PINE SHELVING
Prices per lineal foot
1 x 2 D4S 3c
1 x 3 D4S 5c
1 x 4 D4S 6c
1 x 6 D4S 8c
1 x 8 D4S 11c
1 x 10 D4S 14c
1 x 12 D4S 16c
Fir Plywood SPECIAL
Good One Side
¼ Inch ..... 4x4 — $1.69
4x6 — $2.49
4x7 — $2.89
4x8 — $3.39
⅜ inch ..... 4x8 — $4.79
½ inch ..... 4x8 — $5.79
⅝ inch ..... 4x8 — $6.84
¾ inch ..... 4x6 — $6.25
4x8 — $8.14
Insulation
3" BATTS
$42.00 Thousand
3" BATTS
$61.00 Thousand
Lesser lots slightly higher.
MICOFIL $1.69 bag
GYPROC PRODUCTS
⅜th THICKNESS
4 x 7 ..... $1.48
4 x 8 ..... $1.68
3000' or More $48.10
Per M.
PLASTER LATH
⅜ x 16" x 48" $34.95
Bundle 32 ft. $1.24
Per 1000 ft. in quantities of 3000'
Bundle 32 ft. $1.24
ARBORITE
LATEST COLORS
INCLUDES ALL GLITTERS
4 x 8 ..... $15.68
Factory Grade
¼ inch ..... 4x8 — $2.99
⅜ inch ..... 4x8 — $3.99
¾ inch ..... 4x8 — $7.79
The above in 25-sheet lots
Lesser quantities add 15c
First Quality, key-in-knob
LOCK SETS
Polished bronze $4.95
Bath sets $3.22
Passage sets $2.44
Excellent Grade, No. 2
SPRUCE
1x2 — D & S
2x4 — S to 16
2x6 — S to 16
2x8 and 2x10
$75. Per M
HOURS: DAILY ..... 8.00 a.m. to 6.00 p.m.
SATURDAY ..... 8.00 a.m. to 1.00 p.m.
DELIVERY Arranged at minimum charge with local trucker.
CREDIT TERMS CAN BE CONVENIENTLY ARRANGED—ONE TO THREE YEARS TO PAY. MINIMUM MONTHLY PAYMENTS.
BRANCHES AT SCARBOROUGH - CONCORD - TORONTO - KITCHENER

WEDDING

BROADBRIDGE — CANNONS

Wellington United Church, Wellington, Ontario, was the setting for a very pretty wedding when Doreen Beverly-Ann Cannons, of Toronto, daughter of Mrs. Ronald Young became the bride of Stanley William Broadbridge, of Hamilton, son of Mr. and Mrs. Charles Broadbridge. Lovely baskets of white gladioli, interspersed with ferns, formed an attractive background for the ceremony performed by the Reverend N. J. Truax.

The wedding music was provided by Mrs. McNeil, who accompanied the soloist, Miss Narda Isig, who sang during the signing of the register, "The Wedding Prayer," and "O Perfect Love."

The bride, who was given in marriage by her step-father, Mr. Ronald Young, was radiantly lovely in her white, floor-length bridal gown of nylon chiffon over taffeta accented by bows and lace appliques on the full skirt and bodice which featured a bateau neckline, long sleeves, and lace bow at waistline back. She wore a finger-tip veil of silk tulle illusion in bouffant style, and pearlled tiara. Her flowers were of red roses with trailing ivy. A single strand of cultured pearls, the gift of her bridegroom, completed her nuptial ensemble.

She was attended by Miss Narda Isig, of Houghton, N.Y., formerly of Brighton, Ontario, as maid of honor, and by her sister, Miss Alice Cannons, as junior bridesmaid, and by little Miss Kathy Wannamaker, of Trenton, cousin of the bride, as flower girl. The maid of honor and the junior bridesmaid were gowned alike in street-length flowered nylon chiffon over blue taffeta, fashioned with fitted bodices having slightly scooped necklines, short sleeves with white accessories. They wore silver headdresses with matching blueflowered nylon gold rose necklaces, the gifts of the bride. The flower girl, was in a plain blue nylon chiffon frock over blue taffeta with yellow bandeau and carrying a basket of yellow flowers. The senior attendants carried bouquets of yellow flowers.

Mr. Ronald Broadbridge, brother of the bridegroom, of Wellington, attended as groomsman, while the ushers were, Mr. William Wright, of Trenton, and Ronald Cannons, also of Trenton.

The reception was held at Wellington town hall to which the Wellington W.I. catered.

The bride's table was appointed with white damask linens and red roses. The bridal bouquet was caught by the maid of honor, Miss Narda Isig.

Guests attended from Wellington; Trenton; Belleville; and surrounding district.

Previous to her marriage, the bride was entertained at a shower given by her co-workers of the Northwestern General Hospital laboratory, Toronto.

Mr. and Mrs. Broadbridge are residing at 88 Ben Nonard Place, apartment 1, Hamilton, Ontario.

The bridegroom is a 3rd year student in the engineering course at McMaster, University, Hamilton, Ontario.

For the wedding trip to Northern Ontario and the Muskoka district, the bride chose a yellow-wattle wool ensemble with box pleated skirt, three-quarter sleeves and black accessories, with corsage of white carnation, and centred by a three-tier wedding cake decorated with pink roses and silver leaves, and topped with white bells, pink roses and lily-of-the-valley. Tall candles and the bridal bouquets added a lovely nuptial accent.

The guests were received by the bride's mother in brown lace in streetlength, with green hat and gloves and brown shoes, with corsage of yellow roses. Also assisting in the receiving line was the bridegroom's mother, attired in pale blue brocade sheath and jacket, with white accessories, and corsage of white roses.

Mr. and Mrs. Stanley William Broadbridge are pictured following their marriage in Wellington United Church, Wellington, Ontario. The bride is the former Miss Doreen Beverly-Ann Cannons, daughter of Mrs. Ronald Young of Toronto. The bridegroom is the son of Mr. and Mrs. Charles Broadbridge, of Hamilton, Ontario. (Photo by "Don of Belleville."

Call for Help Went Out To a Woman

PRESTON, Ont. (CP)—When Preston's new 1,500,000 - gallon water storage tank developed cracks, the call for help went out to a woman.

Gisela Zylka of Montreal, who came to Canada from Germany four years ago, is a former six-a-week laborer who now bosses a firm specializing in preserving and restoring things that men build.

A no-nonsense sort of woman who doesn't think it's a bit odd that she should be in charge of an all-male crew, Miss Zylka chipped away at patches of surface cement to show engineers that the wire-wrapped structure was basically sound.

Then she proceeded to supervise every inch of a three-day, high-speed operation in which her employees patched the cracks with epoxy compound.

Miss Zylka, who says that as a child she preferred taking things apart to playing with dolls, was manager of a U.S. Air Force post exchange in the Rhineland until she decided to come to Canada because she wanted better hours, fresher air and something with more future.

She feels strongly that there's a place for women in the construction business, saying the male - dominated, custom - ridden industry needs a woman's logic.

Men fall to think of the little things that would speed the job, she declared. "They never seem to see that just turning something around will make it work better."

REALLY SLOW

A mathematician has clocked the snail's pace at .000030602 miles an hour.

DIAMONDS
RONALD KEEL
JEWELLER
296 Front St. at Victoria Ave.

SOCIAL AND PERSONAL

ENGAGEMENT NOTICE

Mr. and Mrs. John J. Sleeper, Stirling, Ont., announce the engagement of their daughter, Carol Evelyn, to Mr. Robert Gordon Green, son of Mrs. Gordon Green, Stirling, and the late Gordon Green. Marriage to take place at St. Paul's United Church, Stirling, on Saturday, November the 3rd, 1962, at 12 noon.

• • •

Mr. and Mrs. Verne Harrington, and family, Belleville, R.R. 1, spent the Thanksgiving weekend at Mr. Cone's cottage, at Papineau Lake.

• • •

Mr. and Mrs. J. R. O'Brien, Todd and Stacey, of Montreal spent Thanksgiving weekend with Mrs. O'Brien's sister and brother-in-law, Mr. and Mrs. H. T. Doidge, Victoria Avenue.

• • •

Mr. Joseph Pritchard, 29 St. Paul St., is a patient in Belleville General Hospital.

• • •

Mr. and Mrs. Gordon Baird, of Toronto, spent Thanksgiving weekend with his mother, Mrs. William Baird, Harriet Street.

Thanksgiving guests of Mr. and Mrs. Frank Bedill, were their son and his wife, Mr. and Glenn Bedill, of Toronto, and little daughter Grace Ann.

• • •

Mr. and Mrs. Carman Nelson, of Stockdale, were recent guests of Mr. and Mrs. Gordon Miller.

• • •

The Reverend and Mrs. Norman Hutchinson, and Julie, of Belleville; Mr. and Mrs. Gaven McEwen and girls, of Scarborough, were Monday guests of Mr. and Mrs. Carl Reid, Albury.

CREE COPIES

About 500 copies of the Bible in all Cree Indian dialects were distributed in Canada in 1961.

PALATIAL VISIT

Princess Grace of Monaco is scheduled to guide television audiences through her palace, just as Jacqueline Kennedy did through the White House.

WOMEN'S SERVICES

The RCAF women's division was the first women's military service to form in Canada—in July, 1951—with 1,470 members serving overseas.

MORTGAGE MONEY

HOMEOWNERS, BUSINESS MEN, LET US ARRANGE A 1st OR 2nd MORTGAGE WITH A LOCAL MORTGAGE COMPANY, WHO CAN GIVE YOU SAME DAY APPROVAL

No Bonus — No Discounts

Call Mr. Joyce for a confidential interview.

GERALD JOYCE REALTY LIMITED
MORTGAGE BROKERS
274-276 FRONT ST. — BELLEVILLE — WO 2-4326

Early Fall BEAUTY BONUS

20% Discount

ON ALL DELUXE PERMANENT WAVINGS COMPLETE

REGULAR	SPECIAL
$20.00	$17.50
18.00	15.50
15.00	12.50
12.50	10.50
10.50	8.50
CHILDREN UNDER 12	
7.50	5.95

Have Our Naturally Lovely Luxury Permanents Now at A Saving!

● NEW FASHION HAIRCUT ● CONDITIONING SHAMPOO ● STYLED COIFFURE

MICHAEL'S HAIR STYLES

BELLEVILLE PLAZA — DIAL WO 2-5845
3 BRIDGE ST. EAST — DIAL WO 2-5128

OPEN TUESDAY, THURSDAY AND FRIDAY TIL 9.00 P.M.

"I do all of my saving and borrowing at the credit union."

If you don't have a credit union, you can help start one. Phone:

BELLEVILLE GENERAL HOSPITAL EMPLOYEES CREDIT UNION LIMITED

AN INVITATION TO AUTUMN BRIDES

FROM *Vanessa*

Let us help you to choose the perfect wedding shoes for the entire bridal group. Satins expertly tinted - free of charge - to match exactly the colors of the gowns. Available in the following widths and size ranges:

AAAA—6½ to 10
AAA—6 to 11
AA—5 to 11
B—3½ to 11

REGULAR $9.99

NOW **$8.99** TINTED FREE

Vanessa
FASHION SHOES

— ONE LOCATION ONLY —
215 FRONT ST.—Downtown Belleville WO 2-3334
"Air conditioned for your shopping comfort"

Value Carnival of Winter Outerwear!

GUARANTEED QUALITY - LOW LOW PRICES

ZELLER'S
RETAILERS TO THRIFTY CANADIANS

WARM-&-STURDY TOGS FOR LITTLE ONES
SAVINGS-PRICED TO PLEASE MOTHERS

Shop Zeller's for warm, durable, good-looking Winter Togs to keep youngsters happy outdoors! Styles as sketched and many many more, at these Special Low Prices!

3.33 to 17.77

A—HOODED 2-PC. SUIT, SIZES 3-6X: nylon warp fabric in red, gold, cartoon, copper. Quilted lining in jacket; for trimmed attached hood: leggings. At Zeller's only **8.88**

B—2-PC. SUIT WITH AT-TACHED HOOD: Sizes 4-6X. Jacket of deep pile furry "boa" (Orlon), with quilted lining and attached hood. Slacks: nylon warp. Colours: beige, red, royal, plum, gold, navy. Value. At Zeller's, only **17.77**

C—"ESKIMO" SKI SUIT. Sizes 6-6x quilted lining in jacket; hood attached; leggings. Of lightweight and warm nylon warp: red royal, copper. At Zeller's, only **9.88**

D—NYLON FRAM SUIT; for tinies to 18 months. 3-zipper SuIt with attached fur-trimmed hood; detachable booties and mitts —Pastel shades. At Zeller's, only **7.99**

E—QUILTED BABY BUNTING; of washable cotton-&-rayon jersey, quilted with "Orlofoil" and warm white lining. White and pastels. At Zeller's, only .. **3.33**

SAVE UP TO 30% ON YOUR NEW COAT!

COAT SPECIAL

- "Petite" Sizes 5 to 15
- Standard Sizes 10 to 20
- Half-Sizes 14½ to 22½

19.99

STYLE AT LEFT and many others, of quality wools lavishly trimmed with "mouton" (sheared, processed lamb) Lined; warmly interlined; part Chamois Hood. Black, brown, teals, reds, greys, greens.

ZELLER'S

BUY NOW AND "CHARGE-IT" ZELLER'S LTD. 238 Front St. — WO 2-3249

U.C.W. Meetings

JOHNSTOWN — The Johnstown ladies held their October U.C.W. meeting on Wednesday evening at the home of Mr. and Mrs. Arnold Harry at 8 p.m. with a good attendance.

Mrs. Everett Harry was in charge of the Worship period, "The Lord of Harvest Home" was sung Scripture reading found in Deut. 8.

Mrs. Earl Stickle told of what a wonderful land Canada is and how much its residents have to be thankful for to God.

At the business session - a shower of cards was asked to be sent to one of the older members of Johnstown. Arrangements were made about the catering to a wedding on October 20th.

The November meeting will be held at Mrs. Glenn Stickle's home. An invitation from Frankford ladies to attend their tea and sale. A letter was received from Canada Packers. It was arranged to send the Ontario Retarded Infants, of Plainfield, a donation. A thankyou was received from Mrs. Ira Hamilton for cards and plant while sick in hospital at Belleville.

Mrs. Alva Meyers was in charge of the program talking on the "Rural Church", telling the differences in farming now versus earlier days, causing less farmers and larger farms, coming about by the better farming idea and machinery which needs less power. This all had a bad effect on the rural church. Where they each would have a hundred otherwise, now have just a handful to keep a church going.

In the west and part of the States, several churches use on building. Another idea is that a couple of ministers, a layman and a deaconess of the church take a lot more territory using a jeep or whatever is necessary to get around.

Cannifton CGIT Enjoys Wiener Roast

The regular weekly meeting of Cannifton C.G.I.T. was held at the home of Miss Beth Boyd on Tuesday evening.

General business was transacted, after which games and dancing were enjoyed followed by a wiener roast.

A vote of thanks was expressed by the president, Alana Day to Miss Boyd and her mother for graciously opening their home for the meeting.

CHARITIES THRIVE

MONTREAL (CP) — Authorized charity drives here last year collected $15,944,583, an increase of more than $1,000,000 over the previous year. There were 104 charity drives last year, 111 in 1960.

EXCLUSIVE

BRAND NAME MERCHANDISE, SPECIALLY CREATED BY TIP TOP, BRINGS YOU TOP QUALITY AT TOP SAVINGS DURING

TIP TOP'S 53RD ANNIVERSARY CELEBRATION

HERE'S THE NATURAL SHOULDER LOOK IN TIP TOP'S

"DANBURY"

SPORTCOATS

ANNIVERSARY SPECIAL 2 FOR $47.00

$24.50

Choose from Saxony Tweeds, Herringbones, Hopsacks and more, in latest Natural Shoulder models! Impeccably styled by TIP TOP in a smart collection of Stripes, Checks, Mutets. In all sizes to 46!

All-Wool SLACKS with TIP TOP'S PERMANENT CREASE

"DURA-PRESS"

SLACKS

ANNIVERSARY SPECIAL 2 FOR $27.00

$13.88

Here's trim styling for extra comfort in fine all-wool worsted slacks! All feature the crease that's "Built-in" to keep you neater looking, longer! Latest Olive, Grey, Charcoal and Brown shades . . . in all sizes to 46!

NEWEST PATTERNS, NEWEST COLOURS IN TIP TOP'S

"WEEKENDER"

SPORTSHIRTS

ANNIVERSARY SPECIAL 2 FOR $9.50

$4.79

These luxury smooth, Sanforized cotton sateen shirts are wash'n'wear for easiest care . . . will be found in newest small neat patterns and handsome checks in 5 all-new Fall shades! S, M, L sizes! Choose yours now!

HERE'S EXCLUSIVE ITALIAN STYLING IN TIP TOP'S

"ROMA"

CARDIGANS

ANNIVERSARY SPECIAL

$10.95

The "Roma" features Alpaca knit for cloud soft comfort, plus exclusive styling to set you apart! Powder Blue, Beige and Grey tones in S, M, L sizes! 6-button front with contrasting trim!

TIP TOP

6 MONTHS TO PAY

AT THE FOUR CORNERS

WO 2-2612

SATISFACTION GUARANTEED OR YOUR MONEY REFUNDED

SIMPSONS-SEARS

Toy Town

Officially OPENS FREE TODAY

Gift For All Kiddies Accompanied by an Adult

SHOP EARLY FOR THE MANY TREMENDOUS MONEY SAVING SPECIALS ON SALE DURING OUR OPENING.

Lots of Choice With This Activity Set

Set, only ..... 88¢

Lots of fun. Includes: colouring and cut-out books, crayons, scissors and play money.

"Bonnie Books" Set 4 Story Books

4-pc. set ..... 88¢

Four 5½x7¾ in. storybooks with hardcovers, good kiddies' stories, colorful illustrations.

Large Blackboard Fun, Educational

Each, only ..... 88¢

Large size 24"x24" with wood chalk rail. Set includes chalk and brush. Buy now!

Princess Phone Savings Bank

Each, only ..... 88¢

Princess phone in washable plastic, with pad and pencil. Rings when dialed.

12-Pc. Baking Set Makes Real Pies

Complete set ..... 88¢

Makes real pies and biscuits. Includes: mixes, cutters, sheets, pan and spoons.

Auto Transport With Two 3" Cars

Complete ..... 88¢

Full 16" long, of all steel construction, brightly painted. Load and unload its cars.

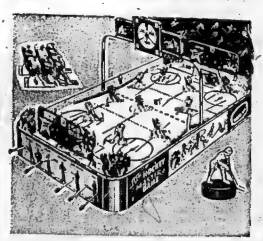

N.H.L. Hockey Game

"HE SHOOTS, HE SCORES"

With this deluxe N.H.L. All Star electric hockey game featuring live action and magnetic puck. Come in and see it displayed. Reg. 12.95 ..... 9.88

Yogi Bear Save 1.30

All dressed up as you see him on TV. Reg. 3.79 ..... 2.49

Mechanical Helicopter

Each, only ..... 88¢

All steel, approx. 12-in. long. Strong spring motor runs wheels, turns propellers.

Pretty 16-in. High Plastic Doll

Complete ..... 88¢

Has moving arms, legs, head, wrists. With taffeta dress, panties, socks, shoes.

Daisy "Spittin Image" Gun & Holster

Real live action design. Low Price, Reg. 3.98 ..... 2.49

Beautiful 16" Cathy Doll

Attractively dressed. Reg. 3.98 ..... 2.49

Steam Iron Looks Just Like Mom's

Each, only ..... 88¢

Complete with light and make believe steam. Battery operated. See it today!

SHOP NOW PAY IN JANUARY ON A SIMPSON-SEARS ALL-PURPOSE CHARGE ACCOUNT

GREAT MANY MORE TERRIFIC TOY VALUES . . . . DOZENS OF MORE 88c VALUES. BE SURE TO DROP IN AND TAKE ADVANTAGE OF THE SAVING.

LAY-A-WAY NOW!

A SMALL DEPOSIT WILL HOLD ANY ITEM UNTIL CHRISTMAS

No Down Payment on Your All Purpose Charge Account — WO 8-5591

Successful Living

(A Canadian Social Worker Helps with Human Problems)

Newcomers to Canada Feel Unwanted

DORIS-CLARK

DEAR DORIS—We are new to Canada and there is a young couple we like very much. We pass their place when we go to town. Since we felt they liked us too, we sometimes found ourselves an excuse to drop in. To begin with they invited us occasionally and we in return invited them to our place. But many times they excused themselves and did not come.

I for my part know how hard it is to go for visits with little ones. However, I have done it so often and we started to wonder why it takes them so long to find the way to our place and why so seldom. Sometimes they pass our place and kindly blow the horn, but never stop in. When we then heard from neighbors that they had paid them a visit, it hurts a little.

Are we making a nuisance of ourselves by visiting there frequently? My husband does not want to go where he feels he is not wanted. Besides, we noticed that in all other cases here, there are many people with whom we associate, and we are the ones who always do the phoning and inviting first.

I feel really inferior about it. Is there something wrong with us? Or are Canadian people different?—MARIA.

DEAR MARIA—Not that different, I hope. But Canadians who don't know what it is to leave one's homeland can be thoughtless.

I'd say leave them alone for a while. Get into activities with church or community. Offer services to a hospital or hobby group. Newcomers like yourselves have much to share and are being made more than welcome in such places.

And let me be one Canadian to welcome you to Canada and wish you well here!

* * *

TO MOTHER-OF-THE-BRIDE—If there is both a matron of honor and a senior bridesmaid, the matron of honor has the duty of holding the bride's bouquet, signing the register, and so on. If the bride prefers to give this honor to the senior bridesmaid, she should switch titles.

* * *

(Are you a teen-ager with a problem? Doris will reply privately to your letter if you enclose a stamped, self-addressed envelope.)

Belleville's Oldest Established Family Dept. Store.
Est. 1892

Bewitching new look with the Forward-Lift line...

Bra 552
White. A 32-36
B & C 32-38
$2.50

Bewitching new magic...

...delightful new flattery with the forward-lift line. The magic...youthful uplifting reinforcement in lower cup...cloud-soft ladder stitched cups...elastic front comfort release...delicate Nylon lace combined with cotton broadcloth.

Shown with today's fashion must...Long Leg Skippies pantie girdle. Satin elastic front panel. 2½" waistband. S. M. L. XL. Style 898. $6.50

McINTOSH BROS.
STORES LIMITED
"You don't pay extra for Quality, because Quality pays for itself"
257 FRONT ST. DIAL WO 8-5706

SO NEW...SO ADVANCED...SO DIFFERENT

*The **First** Automatic Washer in the World with...*

MIRACLE FLUFFY RINSE!

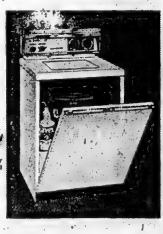

AUTOMATIC DISPENSER BAR

Stores several weeks' supply of both Bleach and Fabric Conditioner—automatically measures, dilutes and dispenses each at the proper time. Conveniently located...just pull out front panel and put in containers, as they come from the store.

NEW EBONY-SMOOTH SPIRALATOR

Proven to wash cleaner, faster than any other washing action ...by far the easiest on clothes. Spira-jet Filter delivers a bright lint-free wash.

BEFORE YOU BUY ANY AUTOMATIC:

TRY THE ***NEW***

McCLARY EASY Spiralator 500

PROVE TO YOURSELF:

- That it is the simplest Automatic Washer of all to operate.
- That the Automatic Dispenser Bar with scientific bleach injection produces the cleanest, whitest, brightest wash you've ever seen.
- That automatic Miracle Fluffy Rinse produces the softest, fluffiest wash you've ever felt.

McCLARY • EASY DIVISION OF GENERAL STEEL WARES *Proudly Canadian*

ASK ABOUT FREE 15 DAY HOME TRIAL . . . *No Obligation!*

BILL DELINE LTD.
283 COLEMAN ST. — BELLEVILLE

IRELAND FURNITURE & APPLIANCES
210 FRONT ST. — BELLEVILLE

CHERNEY'S FURNITURE WORLD
SHOPPING PLAZA — BELLEVILLE

NOURSE RADIO ELECTRIC
MAIN STREET — PICTON

ROSS RADIO ELECTRIC
FRANKFORD

JACK'S APPLIANCES
STIRLING

CASSIDY APPLIANCES
MARMORA

Shop David's Blindfolded..

ON ANY DAY AND YOU'LL

BAG A BARGAIN

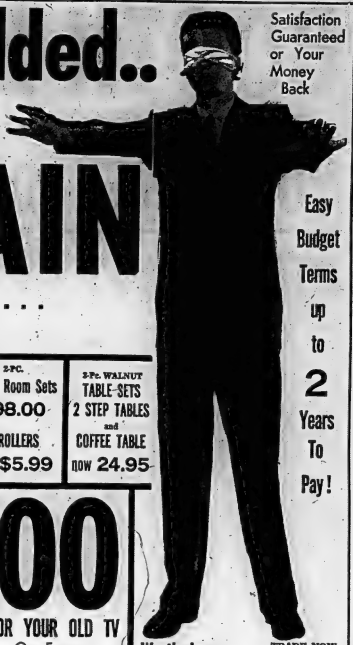

Satisfaction Guaranteed or Your Money Back

Easy Budget Terms up to 2 Years To Pay!

LOWEST POSSIBLE PRICES . . . NOT JUST TODAY . . .

BUT EVERYDAY! Absolute Money Back Guarantee!

BUNK BEDS	TABLE LAMPS	9x12 RUGS	FOAM CUSHIONS	Deluxe Chrome High Chairs	Platform Rockers	2-PC. Living Room Sets	3-Pc. WALNUT TABLE SETS
Red Maple finish with Springs, Mattresses. $36.99	$1.99 up	With Pad $34.95	79c	$12.99	$28.75	$98.00	2 STEP TABLES and COFFEE TABLE now 24.95
	Foam Pillows 99c	Hassock Benches $2.89	Chrome Step Stools With Back $8.88	Gossip Benches Regular 12.95 $8.99	3-pc. Chrome Sets at $18.99	STROLLERS from $5.99	

1/2 PRICE ON NAME BRAND BEDDING

BETTER TUFTED TOP OR BUDGET

SMOOTHTOP BEDDING

This mattress has been specially designed for those who want a softer sleeping surface, insulated with quilted seat pads to give "extra soft feel" and padded with layers of soft cotton felt. Deep coil with a low profile. Firm edge, heavy striped cotton ticking, 6 ticking handles for easy handling. 4 ventilators keep interior dried and airy. Matching box spring has heavy gauge coils laced with steel and padded with insulator to provide firm support for the mattress. Frame is pre-drilled for bed legs.

Reg. $38.50 ... $19.75

FAMOUS RESTONIC

SMOOTHTOPS

Spring edged mattress or box spring — never before offered at these prices! 13½ gauge oil-tempered springs — special insulated body cover — extra heavy sisal pads — deep foam comfort layers — special white layer of felt — ventilated — turning handles — built in comfort — 41 sizes. 5-year guarantee.

Reg. $59.50 ... $29.75

Medium-Firmness! Rigid Borders. Choice of Several Brand Names.

POSTURE-FIRM BEDDING

This button-free sleep set gives your body firm, level support and offers you many "plus" features at a remarkable low price. Thick white layer felt combined with special sisal pads and crown give extra protection against coil breakthrough. Covered sturdy border reinforcement adds extra thickness to give long life. Vertical stitched, pressed border gives more resilience, prevents sagging edges. Button free smoothtop style. 6 strong cord handles for easy turning easier. 2 ventilators maintain proper air circulation. Matching box spring is built to give you firm support. Frame is pre-drilled for 8 bed legs.

REG. $69.50 ... $34.75

CUSTOM MADE DEEP FIRM 336 COIL

MATTRESS or BOX SPRING

Extra thick mattress with sisal pad over 336 coil springs. Layers of white felt. FLEX-O-LOC edge gives firm linen tape-bound edges. Two way turn. EXTRA-FIRM mattress covered in 10 special ticking covers. Available in 39 inch, 45 inch and 54 inch. New edge support for rigid borders.

Reg. $89.50 ... $44.75

DAVID'S GUARANTEE UP TO $200 FOR YOUR OLD TV

On Famous PHILIPS TELEVISION WITH EXCLUSIVE 2-YEAR GUARANTEE ON PICTURE TUBE

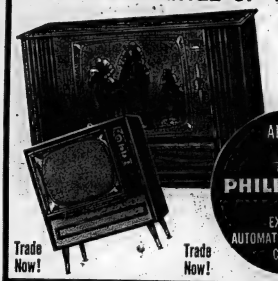

Trade Now! Trade Now!

ALL-NEW! Famous PHILIPS TV with EXCLUSIVE AUTOMATIC PICTURE-SIZE CONTROL

Sectionals! Chesterfields! Sofa Beds! Chairs!

Just arrived Full CARLOAD Famous KROEHLER Cushionized Furniture

2-Pc. KROEHLER LIVING-ROOM SUITES FROM ..... $149.

GUARANTEED QUALITY Latest Colors and Fabrics ..

BEST BUYS IN BEDROOMS

Handsome 3-Pc. Sets MODERN or COLONIAL

★ MAPLE
★ WALNUT
★ SEAMIST
★ BEIGE

REGULAR VALUES TO $269. NOW $128.

David's 312 FRONT STREET BELLEVILLE WO 8-5737

Westinghouse WASHERS FULL SKIRT MODELS TRADE NOW PAY ONLY $95

Westinghouse 10 Cu. Ft. Refrigerators TRADE NOW PAY ONLY $177

Westinghouse CLOTHES DRYERS FROM $139

Westinghouse CONSOLE STEREO PHONOGRAPH RICH WALNUT $149

Westinghouse DISH WASHERS NOW AT $175

9-Pc. CHROME DINETTES With double leaf table, 5 large chairs. $68.75

17 Cu. Ft. DEEP FREEZERS Chest Type $228

BOOTH SAVES YOU MORE

WITH SPECIAL LOW PRICES FOR THIS WEEKEND ONLY!

NO MONEY DOWN — CONVENIENT TERMS

RECORDS

Here's a real hot special in 12", long play, Hi-Fi records. All top numbers.

While They Last **79¢** each

Steam & Dry IRON

A good quality iron ... fully guaranteed. Very light and well-balanced. Buy now at this low, low price.

Suggested list 15.95

10.95

HERE'S AN **ELECTRIC KETTLE**

That you'll be proud to have in your kitchen. Finished in shiny chrome and trimmed with jet black. A real beauty at only . . .

7.95

Automatic Pop-Up Toaster

2 slice model finished in gleaming chrome and black —

Your price, only

12.95

SAVE over 3.00

On manufacturer's list price on a fully automatic

Coffee Perc.

That brews coffee just the way you like it! It's beautifully finished, too! Our Price . . .

ONLY **16.95**

Not exactly as illustrated

CONSOLETTE STEREO - PHONO - RADIO

Superb 4-speaker system. Woofer and tweeter perfectly matched to give sparkling high and rich, full-throated tone qualities. 7-tube superheterodyne circuit, all wood quality veneer cabinet in walnut.

129.95

YOU GET MORE For Your TV Dollar AT BOOTH'S...

Admiral

Model L521

- 23" Bonded Picture Tube
- Cool Coil Power Transformer
- Twin Speakers
- Golden Signet Tuner
- Push-Pull on Control
- Automatic Load Protector
- Super Range Finder
- Beautiful Slim Line Cabinet

OTHER BRAND NEW, 23" MODELS

Priced from only

199.95

With your working trade

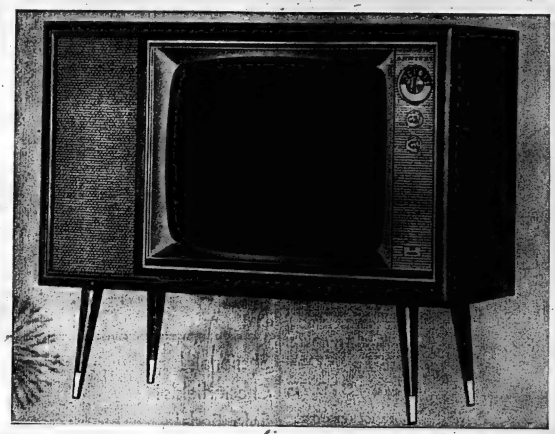

4-SPEED, PORTABLE RECORD PLAYERS

A completely portable record player that is ideal for the teenager. Plays all size records. Has attractive carrying case with handle.

PRICED FROM **23.97**

8 mm. **COLOR MOVIE FILM**

Processing Included

2.97

AUTOMATIC FRY PAN

That cooks just the way you want it . . . just set the automatic control, it does the rest. Not 19.95 — our price . . . complete with cord and lid, just

14.95

HAIR DRYERS

You can't miss on this weekend special on these! Several to choose from and prices start at

ONLY **5.95**

UNIVERSAL **HAIR DRYER**

You've seen it advertised on TV . . . this all new hair dryer in a fancy hat box design.

Mfrs. List Price 34.95

OUR PRICE

Only **25.95**

YOUR OLD WASHER

Is Worth **50.00**

On the purchase of a brand new

SIMPLICITY

WASHER

Look at these features: Large 11-lb. tub — Automatic electric timer — power pump — Four 2" casters — Chrome wringer top and hand rests — Sturdy 2" wringer rolls — 6-vane metal Hydro-flow agitator — Lint filter action.

2 YEAR SERVICE GUARANTEE

PLUS...

10 YEAR ADDITIONAL GUARANTEE on the Main Mechanism Also, up to 1 YEAR'S SUPPLY OF SOAP FREE

General Electric

2-Brush POLISHER

A must to keep your floors shining like new. YOU can afford one at Booth's low price of only

29.88

Including Polishing Pads.

REMEMBER . . . YOU PAY

NO MONEY DOWN

WHEN YOU SHOP AT

BOOTH

RADIO AND TELEVISION LTD.

170 FRONT ST. (Opp. City Hall) **DIAL WO 8-5785**

Second Section

The Ontario Intelligencer

Pages 13 to 24

BELLEVILLE, ONTARIO, THURSDAY, OCTOBER 11, 1962

Staff Hearings on Canadian Lumber in Final Stretch, Decision Sometime in Feb.

WASHINGTON (CP) — Across - fire of charges, mixed with a little levity, highlights the final stages of a tariff commission hearing that has shown a deep split in the United States on the merits of imposing steeper import restrictions on highly-important lumber imports from Canada.

Summation by both sides of argument developed since the case opened Oct. 2 likely will take place Friday and the commission may then adjourn to bring down a decision sometime before next February.

The most dramatic moment in the protracted and somewhat repetitive debate came Wednesday when Alfred Sachs, comset and treasurer of a crippled U.S. western lumber manufacturing company, and Leonard Netzorg, counsel for U.S. Western Forest Industries Association, raised the price-combine issue.

Netzorg alleged that Seaboard Lumber Sales Limited of Vancouver was made up of a number of B.C. mills combining "to maintain prices or prevent price competition," Betram Hoffeditz, president of B.C. Forest Industries Council, who was under cross-examination denied his and Claude Fillmore, boardmanaging director who was in the audience, told reporters later the company is a cooperative export sales agency with profits going back to the shipper-owner mills.

Sachs extended the charge by wrapping MacMillan, Bloedel and Powell River Limited into the price-fixing allegations, but William Dowling, a tariff commissioner, rejected his allegations as irrelevant and told him to save his charges elsewhere.

Tariff Chairman Ben Dorfman intercceded, saying that while the commission is being overloaded with irrelevant testimony, the burden wouldn't be increased if Sachs could provide factual evidence on which he based his allegations.

Sachs attempted to wouldn't; that he was attempting to find evidence by cross - examining Hoffeditzer. But Sachs' allegations were described by Herbert Fierst, counsel for the B.C. industry, as "wild and unsupported allegations."

Seven prominent wholesalers, some representing sawmillers, argued they urgently need Canadian lumber; that Canadian sales promotion is better; price steadier and Canadian quality higher than American production.

First Day Results in Plowing Match

OWEN SOUND (CP) — The 49th International Plowing Match got off to a start Wednesday, with a crowd estimated at 17,000.

The match, officially opened by Agriculture Minister Stewart of Ontario, is being held at the farm of Norman Barber, three miles southwest of here.

First day results:

Ontario championship — William Hostrawser, Malton; Joseph G. Tran, Claremont; Charles Rooney, Princeton.

Horses, jointer plows—Eugene Timbers, Cookstown; Mac Gamble, Owen Sound; Andrew MacRobbie, Guelph.

Tractors, two or more furrows—Keith Robinson, Cookstown; T. P. O'Malley, Teeswater; Raymond Whalen, Walford.

Tractors, two or more furrows (second draw) — Ross Wolfe, John Robinson; Norman Love, Guelph.

Tractors, utility class—Harry Armstrong, Beverley; Lew Brown, Ayton; Harold Chapman, Bruce Mines.

Tractors, males and females, 18 to 21—Douglas Lundy, Chatsworth; Jack Coulter, Owen Sound; Arthur Dean, Thornton.

Tractors, boys and girls 12 to 15—Gordon Sinclair, Kemble; Randy Fiegehen, Dayton; George Holliday, Mount Forest.

Tractors, trailer plows—Allan Gamble, Chatsworth.

Tractors, mounted (previous winners not eligible except girls)—Kenneth Campbell, Waterford; Herbert Jarvis, Agincourt; Bill Wellman, Queensville.

Tractors, mounted, plowmen under 21—Thomas L. Hunter, Hagersville; Keith Leslie, Georgetown; Frank Duck, Mono Road.

Warden's Class—Haugh Mac-Lachlan, Brant County; George McCutcheon, Huron County; William Sellers, York County.

Service Vote System Faulty Says Justice

By JACK PICKETTS

ST. JOHN'S, Nfld. (CP)—Chief Justice R. E. Furlong reserved decision Wednesday in Newfoundland Supreme Court on whether to declare void the June 18 federal election in St. John's West.

However, he promised that former solicitor-general William Browne's case would be given "immediate consideration."

Chief Justice Furlong and Mr. Justice H. A. Winter heard Mr. Browne's petition to have the election declared void on the grounds of irregularities in the service vote.

The hearing, which Mr. Browne sought after a judicial recount confirmed he had lost the seat to Liberal Richard Cashin by 24 votes, opened Tuesday.

LIVES OUTSIDE RIDING

Mr. Browne claimed 34 servicemen voted in St. John's West although they listed residences in other ridings. Two others gave insufficient information as to the location of their residence in St. John's, which could place them in St. John's West or St. John's East, another federal riding.

Mr. Browne was leading in the election until the service vote was added to election night results.

Chief Justice Furlong commented during testimony that on the basis of what was presented to the court, nearly 10 per cent of the service vote in St. John's West has been "on the face of it improperly cast."

"I'm assuming that 10 per cent of the entire service vote in Canada was also improper," he said. "The system is totally faulty."

KILLED IN BLAST

VIENNA (AP)—Seven Czech coal miners were killed in a mine explosion near Ostrava, the Ostrava daily Nova Svoboda reported in a copy received here on Wednesday. The paper said the explosion occurred Sept. 27.

Cause of Tastes, Odors in Water Still Mystery

TORONTO (CP) — The question of what constitutes tastes and unpleasant odors in drinking water is a mystery, says a Philadelphia engineer.

Robert A. Baker of the Franklin Institute Laboratories said Wednesday that no research institute could find no statistical method of quantizing tastes and odors "because no scientific instrument can measure them."

Mr. Baker was speaking to the annual convention of the Water Pollution Control Federation which ends today after a five-day meeting.

He said that when human noser and palates are used in an attempt to determine sensitivity to concentrations of eight chemicals "it was found that individual thresholds varied so widely that no exact results could be achieved."

HITS DETERGENTS

In another session, household detergents came under fire as one of the enemies of effective sewage treatment.

Robert G. Roebeck of the Robert A. Taft Sanitary Engineering Centre, Cincinnati, said the foaming agent in household detergents — alkyl benzene sulfonate or ABS — seriously handicaps sewage treatment.

Robert J. Drake, farm editor of the Cleveland Plain Dealer, said the federation "desperately needs a symbol."

"What more appropriate service than the Water Pollution Control Federation should adopt an emblem that deserving consumption and industries can wear and advertise."

SOME EXCURSION — All Mr. and Mrs. Edward Donahue of Elmira, N.Y., planned to do was take a $3 boat trip around Manhattan. While waiting for their boat, to leave they decided to tour the docked liner Queen Mary. The next thing the Donahues knew they were on their way to England, but were fortunate in being let off at Nova Scotia.

(AP Wirephoto)

Went for Tour But Landed on Queen Mary

ELMIRA, N.Y. (AP)—Mr. and Mrs. Edward Donahue, in New York City to see the sights, decided to tour the British liner Queen Mary. Before long, they were on the roof of a battered cabin cruiser, riding into Halifax.

The couple told this story Wednesday:

In New York last week they bought tickets Wednesday, day for a boat ride around Manhattan Island but found they had some time to kill before the excursion boat left. The Queen Mary was nearby, so they went aboard to look her over.

While below deck they thought they felt the ship moving.

"This is just like going on a trip, Mrs. Donahue remarked.

A band started playing.

"Hey, they're playing anchors aweigh, Donahue said.

The Queen Mary was sailing, bound for Southampton.

Donahue ran to the ships purser and explained they were not passengers.

Attempts to put them aboard a tugboat were unsuccessful because of a longshoremen's strike.

The liner was due off Halifax the next day for a refuelling stop. The Donahues were told they could put ashore there. Until then, they would be — class guests—for a nominal fee.

Donahue said he had $45 left. The trip did not say what he was charged.

When the liner reached Halifax Monday they were put aboard an old cabin cruiser dispatched from the port and brought them to Elmira. There was no room inside.

FINALLY RETURN

They flew to New York that night and returned to their hotel.

The next day, before they boarded a plane for Elmira and home, Donahue met the man in the hotel lobby who had sold him the tickets for the boat ride around Manhattan.

"How did you enjoy the trip? the man asked.

Donahue told him.

The man refunded the $3 Donahue had paid for the tickets.

WINS AWARD

NIAGARA FALLS, Ont. (CP) — The Canadian Industrial Development Award for 1962 was presented to Mayor Horace Bolgin of Granby, Que., at Wednesday night's session of the conference of the provincial governments' trade and industry council. The annual award — donated by The Financial Post—is made by the council to the person who has done most for the economy of his community and the nation.

Opposition Mounts to White Rule in Any Part of Africa

By CARMAN CUMMING
Canadian Press Staff Writer

The news that still another rebellion against France, the part of Africa has reached independent statehood has as almost-commonplace ring.

The political makeup of the continent has been changing so swiftly since the Second World War that the cumulative effects of the changes sometimes go unnoticed.

But a series of events in the last few days point up one effect: The mounting opposition to white rule in any part of the continent.

In Uganda, on the first day of independence, Prime Minister Milton Obote said his new Commonwealth country will not recognize white - dominated South Africa or the Rhodesian Federation, still under Britain's wing. It hadn't yet decided whether to recognize Portugal, colonial ruler of Angola.

WORK FOR OUSTER

At the United Nations, Premier Ahmed Ben Bella marked Algeria's admittance with a promise to work for liquidation of all colonialism. He mentioned by name Angola, the Rhodesian Federation and South - West Africa ruled by South Africa under an old League of Nations mandate.

On the same way President Sekou Toure of Guinea stressed the need for unity among newly independent African countries and said the major reality of the world is "the division into free peoples and dominated peoples, into zones of plenty and zones of poverty."

In South Africa, there were a number of sabotage attempts against targets of the Afrikaan bloc in the UN. With the expected addition soon of Uganda, there will be 33 African members—including South Africa—in a total membership of 110.

The bloc is far from solidly united on anti-colonial issues. Its approach varies from a strenly anti-colonial attitude of the 4Casablanca group to the usually moderate view of the Brazzaville group, composed of 12 former French colonies.

TRAINED REBELS

Algeria is expected to play a leading part in the Casablanca group, which also includes Guinea, the United Arab Republic, Ghana, Mali and Morocco.

Ben Bella did not spell out what Algeria is prepared to do to support independence movements. But his country, economically prostrate after nearly eight years of war and terrorism, is rich in arms and military experience.

Even before the end of the

Many Women, Girls in World Cannot Read

MELBOURNE (Reuters)—Of the one-half the world's population which cannot read, the majority are women and girls, the Associated Country Women of the World was told Wednesday.

Mrs. Ada Morris, Australian representative to the United Nations commission on the status of women, said literacy campaigns, such as are promoted by the UN educational, scientific and cultural organization in South America, Asia, Africa and the Arab countries are among the most important undertakings of the times.

In spite of recent progress, she said, half of the world's children do not have an opportunity to attend elementary school.

Mrs. Morris was addressing the 10th triennial conference of the Country Women of the World.

Canada is represented at the conference by a delegation headed by Mrs. James Hagerty of Napanee, Ont.

Admits Killing Exile Leader With Spray Gun

KARLSRUHE, West Germany (Reuters)—A confessed Soviet agent told Wednesday how he killed a Ukrainian exile leader with a cyanide spray gun while his victim fumbled with his key to get into his apartment.

Bogdan Stashinski, 30-year-old Soviet citizen charged before the federal high court with murdering Ukrainian exile leaders, said his orders came from the Soviet government and Communist party central committee. He told of spraying Stefan Bandera, chief of the anti-Communist Ukranian National Organization, on Oct. 15, 1959.

Stashinski also is charged with murdering Lev Rebet, a writer. He fled to West Berlin last year and told West German police he committed both murders.

UN Not Opposed To Take Over Of Power Firms

QUEBEC (CP) — Opposition Leader Daniel Johnson says he tends to believe that the people of Quebec favor public ownership of electricity production.

Mr. Johnson made the statement Wednesday in Montreal as he pressed his election campaign in two cities — Montreal and Quebec on one day.

Premier Jean Lesage has staked the life of his Liberal government on the issue of public ownership of private hydro-electric companies. He has insisted that a vote for Mr. Johnson's Union Nationale party is a vote against the expropriation of private power.

Said Mr. Johnson:

"A vote against Lesage is not necessarily a vote against nationalization." His party's program calls for expropriation of two small companies and a referendum to decide the fate of the others.

He said he has given orders to his organizers to take no campaign contributions from private power companies and accused Premier Lesage's party of accepting them.

CAMPAIGNS AT HOME

Mr. Lesage spent a quieter day campaigning in his home riding of Quebec West. He accused Mr. Johnson of trying to duck out of a proposed face-to-face television debate scheduled for Nov. 11 and said he will debate any subject Mr. Johnson chooses except the report of the Salvas royal commission which ISvestigated corruption under the former Union Nationale government.

Mr. Lesage said the CBC had proposed Nov. 11 — three days before the provincial election—as a good time for the debate and that it was Mr. Johnson who said "it seems that it no longer suits Mr. Johnson."

Mr. Johnson had said earlier in Montreal he wants an earlier meeting, wants it broadcast on both French and English networks.

He said he had been in touch with Montreal's two private television stations in the hope that a general network debate could be set up by them. He said one station had accepted, suggesting Nov. 4.

Said Mr. Lesage, "Absolutely ridiculous." There were no facilities for private networks in Quebec and in any case broadcasting regulations forbid setting one up. He said Mr. Johnson wants to use the Montreal station alone "so that the people of Quebec can't hear him."

He said he is anxious to debate with Mr. Johnson so that he can "make him say yes or no on the question of nationalization."

CITES HIS VIEW

In Montreal, Mr. Johnson had said he didn't want the debate to be limited to public ownership, which he insists is not the issue. He said he wanted to discuss:

1. The sale of the Crown-owned gas distributing system of Quebec Hydro to the privately - owned Quebec Natural Gas Corporation.

2. Mr. Lesage's part in the Trans - Canada Pipeline Company deal when he was a Liberal federal government, in which Mr. Lesage was minister of Northern Affairs and National Resources;

3. Quebec's administration since the Liberal take-over of June, 1960.

4. Nationalization of electricity, mining and pulp.

5. The Salvas royal commission inquiry.

Mr. Lesage replied that the second report of the commission—the part dealing with the purchasing practices of the Union Nationale government—has not yet been released and therefore he did not want to drag it into public view.

[The commission's first report, on the Quebec natural gas deal, was released in part and criticized several Union Nationale government members for their role in disposing of a Crown asset to a company in which they held shares.

GETS LITERARY AWARD

BOSTON (AP) — Katherine Anne Porter received the Emerson - Thoreau Medal of the American Academy of Arts and Scientists Wednesday for distinguished achievement in literature. The medal and $1,000 honorarium was awarded for Miss Porter's short stories, especially in the two volumes, Flowering Judas and Pale Horse, Pale Rider.

Judy Rae Bushong, 19, and her father, Herbert, discuss the next step in their battle to follow their religious belief that Judy shouldn't wear shorts in gym class in Springfield township, Ohio, where she is a high school freshman. She was suspended last month for refusal to wear shorts and now faces being expelled. Bushong is a minister of the fundamentalist Church of Soul's Harbor, in Waynesburg. (AP Wirephoto).

Nibblers Not Tipplers Club Formed in Quebec

EDMONTON (CP)—The Nu-Ut club is losing part of its membership all the time and still growing.

Formed last April as a kind of alcoholics anonymous for nibblers instead of tiplers, it takes credit for a total loss in weight of 294 pounds among seven of its members.

One member, who once weighed 258 pounds, now weighs 182 and is hoping to reach 130, Mrs. E. G. Abrook, one of the club's charter members (195 pounds to 133), says most members are forced to lose weight for health reasons. Doing it together, they found they still could have fun while rejecting the calories.

Mrs. H. Moody (down 50) said: "We usually visit our doctors three days after the weekly club meeting. That way we have a double morale booster each week."

Another woman (down 35) said; "We all have incentive. Some have high blood pressure and some thyroid of heart trouble. I want another baby. The doctor says I must lose weight first."

All members are required to have a medical examination before they start dieting and then they follow the doctor's orders.

"When a luscious chocolate cake is served, I don't eat it," says Mrs. Abrook. "My telephone another member and drink a quick cup of coffee or glass of fruit juice in which a package of gelatine has been dissolved. Gelatine does wonders for the hair, skin and nails."

The women claim the club program does something for their husbands, too. One quoted her husband as saying: "Why your ankles are getting pretty."

"Thanks for bringing me home, Fred, only that doesn't happen to be me!"

House to Wind Up Throne Speech Debate

OTTAWA (CP) — The Commons winds up the general throne speech debate tonight, with a vote which the minority Conservative government apparently regards as the key test in determining whether it has this confidence in the House.

The vote will be taken at 10:45 p.m. EDT on a government motion for a formal thanks to address to Governor-General Vanier for delivering the throne speech at the opening of Parliament two weeks ago today.

The fact that the throne speech was written for Gen. Vanier by Prime Minister Diefenbaker and his cabinet makes the vote, in effect, an adoption of the legislative program in the speech as the parliamentary agenda for this session. Other items can be added later.

There is no formal Commons rule declaring what motions are ones of confidence or of nonconfidence, but parliamentary precedents make any amendment to the motion for adoption of the address a non-confidence motion. The House has already defeated four of these this session, including one proposed by the Liberal opposition.

Passage of a non-confidence motion automatically overthrows the government. On each one this session the government needs the support of at least one opposition group to avoid defeat. There are 116 Conservatives in the Commons and 148 opposition MPs—100 Liberals, 30 Social Credit and 18 New Democratic Party members.

So far the Social Credit group has stood with the government in three non-confidence votes. On a fourth, that party deliberately worded its own motion to make Liberal and NDP support impossible.

TO OPEN AIR CENTRE

MONTREAL (CP) — McGill University announced plans Wednesday for the establishment of an international air transportation research centre. The centre, to be headed by Professor J. J. Sandford, former director of operations research for Trans-Canada Air Lines, will be operated in conjunction with McGill's Graduate School of Business Administration, to open next September.

Ontario Intelligencer
SPORTS

Sport Slices...

RARE, MEDIUM, WELL-DONE

By GEO. H. CARVER, *Sports Editor*

With a Cloud Nine optimism which was partially dulled by a sometimes silly argumentative cacophony, the Booster Club decided the other night to foundation an effort to keep OHA junior hockey breathing in the city.

The consensus was that with the use of certain club monies, a possible grant from a National Hockey League club and a successful response to an appeal to city fandom, the venture could be financed successfully.

With the appalling falling-off of hockey interest in the city as evidenced last season with the intermediate Pepsi's club, it seems the Boosters have taken on a tremendous task.

I am not saying it cannot be done. But if it is to meet with at least a modicum of success it will need the united effort of all concerned.

Finance, the bugaboo of all sponsorless organized athletic organizations, will be the biggest problem. The days of running hockey clubs on the proverbial shoestring are long gone. It takes money, and plenty of it to make the hockey mare go, no matter her size or calibre.

When the McFarland interests dropped the city junior "B" sponsorship, the powers-that-be, naturally took equipment, gear and whatnot with them. This constitutes an important financial item. It was reported that second-hand gear can be purchased.

The meeting endorsed a Booster executive motion that $1,000 of club monies be utilized in the new venture. It stated the Chicago Black Hawks will consider a grant similar to that given junior clubs under the McFarland sponsorship.

Estimates of seasonal club operation ranged from $2,800 to over $6,000. The latter was more to the mark. A guess from the gallery aired the rumor it cost the McFarlands well in excess of $5,000 to operate last year's club.

Equipment, including sticks and other items, transportation, and, if they are to be obtained, the services cost of player imports, will amount to a tidy sum. The only source of revenue apart from donations, grants, fund-raising gimmicks, etc., is the box office, a decidedly "X" quantity.

The idea behind the Booster Club is not, the meeting was told, to finance a championship club, rather to keep the junior brand of hockey "alive" and provide playing opportunities for the young players of the city and district.

Unfortunately the "sponsorless" situation arose at a time and year when the majority, if not all, the key players of last year's fine club "graduated" with an average diploma. It was stated that there are eleven holdovers.

However it seems the die has been cast. A nominating committee was formed to bring in a slate of executive officials composed of well-known hockey men and other sportsmen of the city. The list is an imposing one and if the gentlemen will act, the new club will be exceptionally strong in the executive department.

As this column noted last week, the effort to finance the new club must be an all-out one. No half-way measures will do. One highly optimistic suggestion was that some 300 or 400 hockey-minded citizens could be approached with a view to making donations of $10 each. It could be tried.

But with the season scheduled to open here on November 20th against Kingston, something must be done—and done quickly. There is no time for stalling or deferment of plans. The idea to finance the club could fold as quickly as it was hatched.

I would not want to see the club started on a one-legged financial footing and after three or four or more games be forced to fold and whatever finances have been raised go down the drain.

So it appears the situation calls for immediate action on the part of those in charge; the wholehearted support of fans and sportsmen of the city; the generous response of community-minded people to financial appeals and hard work on the part of those called upon to help.

Booster president Jim Matthews is to be commended for his efforts to retain junior hockey here. But unless he gets the all-out backing of all concerned, I fail to see how the venture can succeed.

WRITERS PLAN MEETING at Buckhorn Lake, 18 miles north of here. Main speaker will be Dr. Douglas Clarke, Outdoor writers and broadcasters from Manitoba, Ontario chief of Ontario's fish and wildlife division of the lands and forests department. And Quebec will hold their an-nual meeting here this weekend

½ AWAKE NIGHTS ½ ASLEEP DAYS

Many people never seem to get a good night's rest. They toss and turn in bed—and then are dull and listless throughout the day. All of which may be due to a temporary toxic condition which calls for the use of Dodd's Kidney Pills.

Healthy kidneys filter poisons and excess acids from the blood. If they slow down and impurities stay in the system, disturbed rest, tired feeling and backache often follow. If you don't rest well at night—if you haven't that sprightly step of health in the daytime—use Dodd's Kidney Pills. You can depend on Dodd's!

Dodd's Pills

42

Tresh Turns Tide With 3-Run Homer

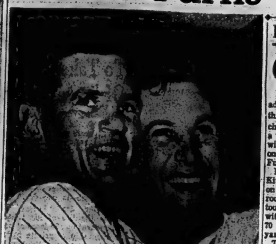

YANKEES WIN—Yankee pitcher Ralph Terry, left, and left fielder Tom Tresh pose together today in their Yankee Stadium dressing room after they led the Yankees to a 5-3 World Series win over San Francisco Giants. Terry, in winning his first World Series game, pitched an eight-hitter. Tresh smashed an eighth inning three-run homer into the right field stands. The next World Series game will be played in San Francisco. (AP Wirephoto).

Giants Face Big Task

By JOE REICHLER

NEW YORK (AP)—San Francisco Giants are one game away from disaster today.

The team that made a habit of coming from behind this season now finds itself faced with the most crucial comeback of all, after Wednesday's 5-3 loss to New Yankees. The decision gave the American League champions a 3-2 edge in the World Series.

As the rivals prepare for the sixth game in San Francisco Friday, the Yankees need only one more victory to record their 20th world championship in the last 40 years.

The Giants' task is much more difficult now despite the fact the balance of the series will be played in their home park. They must beat southpaw Whitey Ford and eight-hander Bill Stafford, although not necessarily in that order. Each owns a victory without having tasted defeat in the series.

PICKS PIERCE

Manager Alvin Dark of the Giants named lefty Billy Pierce as his sixth-game pitcher immediately after Wednesday's Yankee victory, which was trigered by Tom Tresh's three-run homer in the eighth inning before 63,165 fans.

The 360-blow by the rookie outfielder, off right-hander Jack Sanford, snapped a 2-2 tie and gave Ralph Terry his first World Series triumph after four defeats, one in the current series.

Dark, however, delayed naming the rest of the lineup until he learned the identity of the Yankee starting pitcher. New York manager Ralph Houk said his pitcher would be either Ford or Stafford but declined to name him until after a workout this afternoon.

"I still think we'll win it," averred Dark, despite odds making the Yanks a 3½ to 1 favorites. "I've said all along the series will go seven games and we'll win it."

Houk did no gloating. He is fully aware there has been little to choose between the two teams. Going into the seventh inning, neither team has had more than a one - run lead in any of the five games.

GIANTS LEAD IN HOMERS

The Yankees have made only 28 hits to 37 for the Giants. Tresh's homer Wednesday was only the second for the Yankees. The Giants have hit five off Yankee pitching.

"This is far from over," said Houk quietly. "I remember the Milwaukee Braves were leading the Yankees three games to one in the 1958 and lost the series." If Ford pitches Friday, he will be making his third start in the series. He won the opener 6-2 and then went six innings, giving up two runs, in the fourth game last Monday, won by the Giants 7-2. Jim Coates was charged with the loss. Whitey has had three full days of rest.

Pierce owns an unblemished record at Candlestick Park. The 35-year-old left-hander won 12 without a defeat in his home park during the 1962 campaign. his first with the Giants after many years with Chicago White Sox. He lost a 3-2 decision to Stafford in the third game last Sunday but that was at Yankee Stadium.

Should the Giants win Friday, their seventh - game pitcher will be either lefty Billy O'Dell or Sanford. Stafford or Ford, whoever doesn't go Friday, would be the Yankees' final game pitcher.

HAD THREE HITTER

O'Dell was the losing pitcher in the opener, then gave up one run in three innings or relief in the fourth game. Sanford pitched the series' only shutout, a brilliant three - hitter against Ralph Terry in the second game.

Sanford had a three - hitter going into the eighth inning Wednesday.

Two of the hits were "bleeders—one a Texas League double by Tresh that shortstop Jose Pagan dropped after a long run, the other a topped single by Richardson that found its way to the mound. The first two Yankee

(Continued on Page 16)

BENNY'S TAILOR SHOP
IS
NOW OPEN
AT
278 FRONT STREET
ABOVE GEEN'S DRUG STORE
PHONE WO 2-5414
Formerly With Tip Top Tailors

Leads Americans By Three

Canada Takes Top In World Golf

KAWANA, Japan (AP)—Canada shot into the lead in the third world amateur golf team championship today, overtaking a faltering United States squad with consistent near-par play on the dismally cold and wet Fuji course.

Long-hitting Gary Cowan of Kitchener, Ont., the first player on the course for the second round of the 72-hole stroke play tournament, showed the way with a 71 on the rain-soaked par 70 course which measures 6,587 yards.

Two other Canadians, Bill Wakeham of Victoria and Dick Weslock of Burlington, Ont., carded 72s to give Canada a 217-stroke team total for the day and a two-day score of 432. Only the lowest three scores for each team each day are counted in compiling the team figures. After the first round Wednesday it was 212 for the United States and 215 for Canada.

The Americans, who had led by three strokes after the first round, came apart in today's cold rain and wound up six strokes behind Canada. Meanwhile Bonnie Sharks, playing in the next-to-last threesome, shattered the Fuji course record with a round of 73-75—148 and boosted the combined Britain-Ireland team into contention.

New Zealand held on to third in the team standings with a two-day total of 442. Britain-Ireland followed with 44. Then and a came Formosa with 453, Australia 455, South Africa 456 and Japan 457.

The Americans' play was just about as miserable as the weather. Billy Joe Patton managed a scrambling 73 but Dick Sikes, two-time U.S. public links champion, soared from 69 to 78. Labron Harris Jr., the U.S. amateur champion, had 77 after going six over par on the front nine and former champion Deane Beman staggered in with an 80 that didn't count in today's team scoring.

Shade's 66, with five birdies and a one-over-par hole, lowered the Fuji course record set in 1954 by Japanese pro Pete Nakamura and equalled Wednesday by Cowan.

Cowan, probably the longest hitter in the field of 82 players representing 23 nations, eagled the 516-yard, par-5 11th hole by posting a round of 35-36—71 over the par 70 Fuji course. He had two birdies but was over par on five holes.

Wakeham, 31-year-old British Columbia amateur champion said his 34 on the back nine was "the best nine holes I ever played."

Cowan's 36-hole total of 68-71 —139 put him eight strokes ahead of Patton. But individual scoring doesn't count in the team championship except as a contribution toward the team score.

Golfer Sinks Three Aces In Nine Holes

BAKERSFIELD, Calif. (AP) — Dr. Joe Boydstone shot three holes-in-one in a nine-hole round Wednesday at the Bakersfield public golf course.

The first was on the 210-yard third hole, the next on the fourth hole of 135 and the third on the 132-yard ninth.

The feat was witnessed by three other golfers.

British Empire Heavyweight Champion

WHIPPER WATSON BARBELLS
A QUALITY BARBELL THE FINEST MADE IN CANADA
With illustrated exercise charts by Mr. Universe of 1960

DEVELOP HEALTH AND STRENGTH
Just what you have been waiting for . . . and we have them in stock!

Complete Champion "110" set
36.95

Complete Champion "220" set
69.00

NO MONEY DOWN — EASY PAYMENTS

BOOTH RADIO & TELEVISION LTD.
170 Front St. (Opp. City Hall) WO 2-5785

Dover's

Our classic slacks trim, tapered but not extreme

We take pride in the cut of our slacks — whether they be pleatless or with a pleat, you will find a pair to your liking . . . in a variety of fabrics and styles that is the biggest and best in Belleville.

From $9.95

Smart Clothes For Young Men

Dover's ESTABLISHED 1912

BELLEVILLE and TRENTON

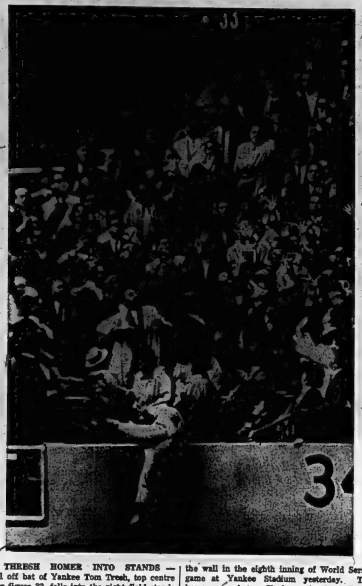

THRESH HOMER INTO STANDS — Ball off bat of Yankee Tom Tresh, top centre near figure 33, falls into the right field stands as Giants' right fielder Matty Alou falls over the wall in the eighth inning of World Series at Yankee Stadium yesterday. The homer scored two Yankees ahead of Tresh. The Yankees won 5-3. (AP Wirephoto).

In the Dressing Rooms

By WILL GRIMSLEY

NEW YORK (AP) — Tom Tresh said he was trying only for a single when he blasted a three-run homer in the eighth inning Wednesday to give New York Yankees a 5-3 fifth-game victory over San Francisco Giants in the World Series.

"I chocked up on the bat and was trying to get a hit—any kind of a hit," the 24-year-old leftfielder explained over the din of the winning dressing room.

"I hadn't seen any good pitches all day from Jack Sanford (the Giant pitcher) and wasn't expecting any. But when the fast ball came over the middle of the plate I took a fuller swing than I intended—and that was it."

The ball sailed into the right-field stands about 10 rows above the 344-foot marker and Tresh trotted home behind Tony Kubek and Bobby Richardson, who had singled.

The blow broke a 3-3 tie and the victory gave the Yankees a 3-2 lead in the series.

"Certainly it was the biggest hit I've ever made in my life, and my biggest baseball thrill," the handsome young six-footer from Taylor, Mich., told questioners, who crowded around him.

"I was especially happy because my dad and mom were in the stands, along with my wife."

Tresh's father, Mike Tresh, former catcher for Cleveland Indians and Chicago White Sox, started Tom in baseball and discouraged him from undertaking a career behind the bat "like the old man."

"He saw I had speed and he told me catchers didn't last as long as infielders and outfielders because of the strain on their legs," Tom explained.

Old Mike Tresh, looking fit enough to don the pads of a catcher still, came down to the dressing room later and posed for pictures with his illustrious offspring, one of the individual stars of the current series.

"Where were you sitting?" somebody asked Mike Tresh.

"I wasn't sitting—I was jumping up and down," the father said.

By JACK STEVENSON

NEW YORK (AP) — "That's the worst game we've played in a long time right there," San Francisco manager Alvin Dark said flatly after losing to New York Yankees 5-3 in Wednesday's fifth game of the World Series.

"We played badly today . . . We played bad."

But the Giants' manager said he had no intention of taking pitcher Jack Sanford out of the game when he went out to talk with him moments before Tom Tresh crashed his game-winning home run in the eighth.

With one out, Tony Kubek and Bobby Richardson had hit sharp singles which brought Dark to the mound.

"I was just out there to slow him down," Dark said. "I had no thought of taking him out. He's pitched too well against the Yankees to take him out even though Don Larsen and Stu Miller were warming up."

In the second National League playoff game against Los Angeles, Dark took Sanford out quickly when he walked the first man in the sixth. The Giants were ahead 5-0 but were eventually defeated in that game.

"This was an entirely different situation," said Dark. "That day he was tired and had a cold. This time he had four days rest."

Sanford didn't think he was tiring either, saying: "I thought I still had it. Alvin had just told me to try to keep the ball lower."

Catcher Tom Haller said they wanted a low pitch to Tresh but "Sanford got it up and he hit it."

The dejected hurler, who beat the Yankees 2-0 in the second game, still maintained he had tagged Richardson at the plate in the sixth when the Yankees tied the count 2-2 Wednesday.

Dark was asked specifically where the Giants played poorly and replied: "Didn't you see that first inning."

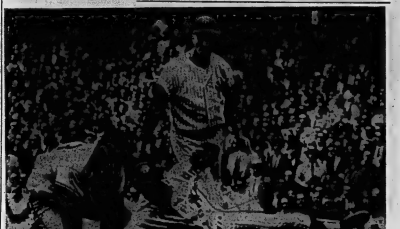

RICHARDSON SCORES — Yankees' Bobby Richardson slides home to score in sixth inning at Yankee Stadium yesterday as Giants' pitcher Jack Sanford covers the plate. Yankee batter Roger Maris watches the play. Richardson's score tied the game at 2-2. Play began with Richardson on third. He came home when Sanford threw a pitch which got by catcher Tom Haller. (AP Wirephoto).

Scores Twice Against Hawks

Armstrong Stars In Leafs' 3-1 Win

By THE CANADIAN PRESS

George Armstrong, Toronto Maple Leaf captain, gets better as he gets older.

The six-foot-one right-winger whose early years in the National Hockey League had some people wondering whether the rave notices that preceded him out of amateur hockey were true, gained speed last season and was flying in the Stanley Cup playoffs.

Wednesday night he picked up where he left off as the Leafs defeated Chicago Black Hawks 3-1 in the opening game of the 1962-63 National Hockey League season.

He scored two goals against the same Hawks that the Leafs beat last spring to win the Stanley Cup.

The remainder of the league gets going tonight — Montreal Canadiens at Boston Bruins and Detroit Red Wings at New York Rangers.

The 31 - year - old Armstrong last season did better than ever before in the 10½ years he has played in the NHL, scoring 21 goals and assisting on 32 others. And in Leafs' 12 playoff games he had seven goals and five assists for 12 points.

He scored his second goal Wednesday night the hard way: Leafs were shorthanded (defenceman Carl Brewer was off) and he had to steal the puck from all - star left winger Bobby Hull.

That was in the second period, when Toronto was leading 2-1, and provided the clincher.

Armstrong had put the Leafs in front 1-0 at 4:01 of the first period while Chicago's Murray Hall was sitting out one of the three penalties he received. He grabbed the puck in a scramble in front of the Chicago goal and beat netminder Glenn Hall.

Right winger Ken Wharram tied it up before Toronto defenceman Bobby Baun made it 2-1 by the end of the period.

Chico Maki, up for another crack at the NHL after playing 16 games with Chicago last season, set up the play that led to Wharram's goal. He grabbed the puck from Toronto right-winger Ron Stewart at the Leaf blue line and Ab McDonald relayed it to Wharram. The winger put it past Toronto goaltender Johnny Bower from a difficult angle at 9:54.

Centre Billy Harris won a faceoff that led to Baun's goal on a 15-foot shot at 18:10. Then Armstrong wrapped it up at 15:38 of the second.

Two Leafs were missing from the lineup—defenceman Allan Stanley with a slightly injured shoulder acquired in the all-star game Saturday and centre Red Kelly who came down Wednesday with the flu after arriving from Ottawa and his duties there as Liberal member of Parliament for York West.

BEAT McMASTER

TORONTO (CP) — University of Toronto Blues moved into first place in the Intercollegiate Soccer League Wednesday with a 3-2 win over McMaster University of Hamilton.

Japanese Wins World 'Fly' Title

TOKYO (AP) — Masahiko Harada, a slight, 19-year-old Japanese who has been a pro less than three years, won the world flyweight title Wednesday night with an astonishing 11th round knockout of Thailand's Pone Kingpetch.

The crewcut youngster, conceded little chance to dethrone the experienced Thai, handed the defending champion a severe beating before dropping him for the full count at 2:59 of the 11th round of the scheduled 15-round bout.

Harada, ranked 10th among the contenders in the 112-pound division, weighed 111¼ pounds and Pone 111.

Pone received a $48,000 guarantee. Harada collected $3,000. Under the contract, Harada must give Pone a return bout in Bangkok within 90 days.

CROWDED REFUGE

The population of Hong Kong has jumped to more than 3,000,000 persons from 500,000 since the Second World War.

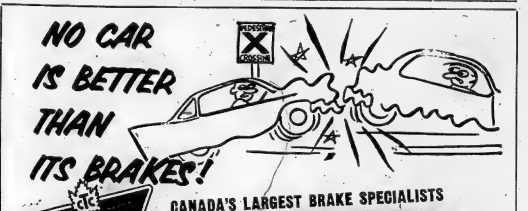

CANADA'S LARGEST BRAKE SPECIALISTS

CANADIAN TIRE CORP'N

BRAKE RELINE Complete

ALL 4 WHEELS

2.95 INSTALLED

Original Equipment Quality Bonded Lining — and all These EXTRA Safety Services

- Remove all wheels
- Check fluid level
- Pack front wheel bearings
- Brake springs checked
- Adjust pedal clearance
- Check shocks for leaks
- Brake drums inspected
- Emergency cables checked
- Wheel bearings inspected
- Rotate tires if you wish
- Adjust eccentrics, if applicable
- Complete hydraulic system inspected
- Brake shoe action cleaned, freed and lubricated
- Contour ground shoes and lining for proper drum contact

Chev. and Pontiac — (most) 1951-56
Ford, Meteor — (most) 1949-56
Dodge, Plymouth — (most) 1949-56
Big Savings on all other cars

ONLY LICENSED MECHANICS TOUCH YOUR BRAKE SYSTEM

OR IF WE FIND ALL YOU NEED IS A

BRAKE ADJUSTMENT

Get This Canadian Tire Special

1.19 ANY CAR (EXCEPT IMPORTS)

- Adjustment of all 4 wheel brakes
- Adjustment of emergency brake
- Packing front wheel bearings
- Addition of SAE-approved heavy-duty brake fluid to the master cylinder to bring it up to the proper level
- Certified Service — At Certified Savings.

EXTRA BONUS of 5% CASH DISCOUNT NOTES ON ALL PARTS

- USE YOUR CREDIT
- No Interest on 30 day accounts or up to 12 months to pay on our Budget Plan
- NO MONEY DOWN
- NOTHING TO PAY UNTIL NOVEMBER— JUST SAY CHARGE IT

STORE HOURS
Daily 8.30 a.m. to 5 p.m.; Friday nights until 9 p.m.
Service Dept. & Parts Open Thursday & Friday Evgs. until 9.00 p.m.

Associate Store CANADIAN TIRE CORP'N

CANADIAN TIRE ASSOCIATE STORE

Save Safely

COR. COLEMAN & HARRIET STREETS
DON HILL LIMITED DIAL WO 8-6701

NEW PERFECTION!

NEW IMPROVED SPRED SATIN latex wall-paint

Perfection's improved upon in new Spred Satin—new decorator-soft beauty in a range of over 170 colors—colors so washable you're sure of longer lasting loveliness! New durability and resistance to grime, dirt and abrasion—new high covering power means new Spred Satin is the most economical wall paint of all. And it's easy to use, quick-drying and almost odor-free—painting's a pleasure with lovely new Spred Satin!

See us right away for new Spred Satin and Glidden Spred Lustre for matching trim.

QUALITY PRODUCTS

CHOWN LIMITED HARDWARE
Est. 1923
BELLEVILLE PLAZA PHONE WO 8-6777

"STRIKE ONE"
"STRIKE TWO"

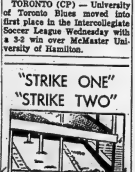

"STRIKE THREE"
Everybody's Out
Broadcasting
"SHARE THE UNITED WAY"
BELLEVILLE UNITED APPEAL
Campaign Headquarters
175 Front St. 2nd Floor
WO 2-6597

When to Fish or Hunt
SOLUNAR TABLES
by John Allen Knight

The following chart is for the period from Saturday, October 13th, to Sunday, October 21st.

All times are Eastern Daylight Saving Time.

Day	A.M. Minor	A.M. Major	P.M. Minor	P.M. Major
Saturday	5.30	11.59	6.05	——
Sunday	6.26	12.15	7.00	12.45
Monday	7.20	1.10	7.53	1.40
Tuesday	8.20	2.10	8.55	2.40
Wednes.	9.20	3.10	9.55	3.40
Thurs.	10.20	4.10	10.50	4.35
Friday	11.15	5.05	11.45	5.30
Satur.	——	6.00	12.10	6.25
Sunday	12.40	6.50	12.55	7.15

Yugoslavs Trim Yanks At Chess

VARNA, Bulgaria (AP)—Yugoslavia completed a 3-1 triumph over the United States Wednesday in the 16th Chess Olympics with the result that the winners clinched second place and the Americans skidded to fourth in the final standings.

Russia won the tournament with 31½ points, followed by Yugoslavia 28, Argentina 26 and the U.S. 25.

Bobby Fischer, the young grandmaster from Brooklyn, N.Y., conceded defeat Wednesday without resuming play while Robert Byrne of New York was beaten by O. M. Ivkov.

SIMPLIFY SEARCHES

VANCOUVER (CP)—All personnel at the Comox RCAF Station on Vancouver Island have been ordered to register before going on hunting fishing trips. Officials say the procedure will expedite searches when hunters and anglers become lost.

Underwent Surgery

Faloney Out For Season?

HAMILTON (CP) — Bernie Faloney, injured quarterback of the Hamilton Tiger-Cats of the Eastern Football Conference, said Wednesday he doesn't think he'll be able to play again this season.

Faloney, voted Canada's outstanding football player in 1961, injured his right knee in Hamilton's second game of the season, against Toronto Argonauts Aug. 18.

He tried to play in several games but finally had to undergo surgery for removal of cartilage.

"I am optimistic about getting back in time for the playoffs and, of course, I want to if it is possible," said Faloney. "But I have been advised by both of the Tiger-Cat team doctors not to play again this year."

"I have been told there is a four-to-one chance of permanent injury if I played and got hit again."

Only a few hours after Faloney's statement, Jim Trimble, Tiger coach, announced that Joe Zuger will be his starting quarterback Monday night against Saskatchewan Roughriders.

Young Frank Cosentino has been filling in for Faloney for the last six games, but Hamilton hasn't been successful under the Canadian-born quarterback.

Tigers now have lost their last three starts and have fallen to second place in the eastern standings.

Trimble also announced that George Scott was placed on waivers Wednesday and that a pair of newcomers, both former Syracuse University backfielders, will dress for Monday's game at Hamilton.

Dick Easterly and Gary Fallon came to Hamilton from semi-pro league operating on the Atlantic coast.

Fallon, a 213-pound fullback, is expected to replace Bobby Kuntz, who may be sidelined with a pulled hamstring muscle suffered in Saturday's game against Toronto.

Angelo Mosca, the huge lineman acquired from Montreal Alouettes this week, is also expected to dress Monday.

Second Channel Attempt Fails

DOVER, England (AP)—Mary Margaret Revell, American long distance swimmer, failed to conquer the English Channel Wednesday for the second time in three weeks.

The Detroit girl struggled for five hours and two minutes through fog and intense cold. Then, in agony, she was lifted into her escort boat.

GIANTS FACE

(Continued From Page 14)

runs crossed the plate on a wild pitch and a passed ball.

Pagan scored the first two Giant runs. He singled and scored on Chuck Hiller's double in the third and then homered in the fifth.

Sanford retired the first batter in the eighth but never got another batter. After Fanning Terry for his 10th strikeout, he yielded singles to Tony Kubek and Richardson. Then came Terab's homer and Sanford was finished.

Terry couldn't quite relax for his win after Tresh's homer. Willie McCovey opened the Giants' ninth with a single, Tom Haller doubled to left centre and McCovey scored. After striking out Felipe Alou and forcing Pagan to ground out to Jhorlen Terry was faced with Ed Bailey, a power hitter in the Giants' arsenal.

Bailey lofted a long fly to right but Roger Maris stepped in with the catch that ended the game.

TEA SLIPPING

LONDON (CP)—Although it's still the national drink in England, coffee consumption has trebled since 1938. Britons also eat more meat and poultry than before the Second World War, less fish and less bread and butter, says a board of trade report.

Studebaker's far ahead for '63

Exclusive features-most for your money
See all the surprises at your dealer now!

A full line of far ahead cars from the advanced thinking at STUDEBAKER...

More new innovations, more new safety and performance features, more automotive wizardry as standard equipment than ever before featured by any car at any price.

'63 LARK. New styling, new interior luxury, thrilling performance. Your choice of 9 great models, 5 transmissions, V8s and 6 cylinder engines, disc brakes, bucket and reclining seats. Canadian-made so the price is low.

WAGONAIRE. First Wagon with Slide-Away Top. Three cars in one—a family sedan, a practical convertible and a handy carry-all truck. Ideally suited as a dual purpose, personal commercial vehicle.

'63 GRAN TURISMO HAWK

High styled and high powered with a practical "Canadian-Made" price. Seats 5 in complete luxury and safety. Walnut grained control panel, fully instrumented with direct reading gauges. World record breaking Avanti engine available. All Studebaker options including disc brakes, power shift transmission and reclining seats. Priced $2,000 less than nearest competition.

AVANTI

The world's most advanced car. Set 29 official world's speed records for production cars—two way average 156.15 miles per hour. Power grip disc brakes, built-in roll bar and many other unique features make it the world's safest car. Choice of transmissions, super charger optional. Seats four with stretch-out room. You must see this revolutionary car to realize all it offers. Let us build you one.

SEE THESE FAR AHEAD CARS AT YOUR STUDEBAKER DEALER'S TODAY—HURRY, HURRY!

EXCLUSIVE FIRSTS WITH Studebaker '63

CALIPER TYPE DISC BRAKES

Never before on a North American production car. Proved on jet aircraft and racing cars, these no-fade, sure-footed brakes stop you safely in nearly one half the standard distance. Standard on Avanti, yours on all other Studebaker models as an inexpensive option.

SLIDE-AWAY WAGON ROOF

Slide roof forward and enjoy the open sky pleasure of a convertible—drop tailgate flat and load it to the sky. Another Studebaker exclusive as standard equipment on all wagons.

POWER-SHIFT AUTOMATIC TRANSMISSION

Combines the advantages of both automatic and manual. Drive in automatic or hold any gear, upshift or downshift by hand without clutching. Another low cost option that puts precision back into driving. Optional on Avanti.

RUST SEALED OUT WITH ALUMINUM

All areas where moisture collects, particularly during our Canadian winters, are sealed with rust-proof aluminum. No More Rust. NOTE On-Frame Construction. It's safer, stronger, repairs are easier and less expensive.

LADIES' VANITY

Push a button and before your very eyes have a built in, pop-up mirror and cosmetic tray for all your makeup needs. Also a convenient refreshment server makes drive-in snacks a picnic. Another Studebaker quality touch that's STANDARD EQUIPMENT ON ALL LARKS AND AVANTI.

From the Advanced Thinking at Studebaker '63 LARK HAWK WAGONAIRE AVANTI

I-L-62

VADER'S GARAGE SERVICE
142 North Front Street Belleville, Ont. Phone WO 2-1491

Picton Motors Ltd.
7 Paul St., Picton, Ont. Phone GR 6-2703

COOK'S GARAGE
Shannonville, Ont. WO 8-7383

WE STAND BEHIND OUR PRODUCTS. ALL STUDEBAKER PRODUCTS ARE GUARANTEED AGAINST DEFECTS FOR TWO YEARS OR 24,000 MILES OR YOUR STUDEBAKER DEALER WILL PAY FOR PARTS AND LABOR REQUIRED TO REPAIR THE DEFECT

Bobby Richardson Thinks

Ford Can Wrap Up Series

This is another in a series of daily articles analyzing the World Series by Bobby Richardson, second baseman of the New York Yankees.

By BOBBY RICHARDSON

SAN FRANCISCO (AP)—The right man was up at the right time. Tom Tresh says his home run was the "biggest hit" of his life. He'll get many more big hits before his career is over.

"That's why I've got you batting third," Ralph (Hoyt) told him when we all passed our manager in the dugout. (The "we" were base runners Kabek, Richardson and Tresh after Tresh's three-run homer beat the Giants 5-3 at New York Wednesday).

Tresh has been our hottest hitter in the last few weeks, and he has been our big man in the series—eight hits in five games.

Our first decent hit against Jack Sanford was Tony Kubek's liner to right with one out in the eighth. On the next pitch I made a bunt motion and singled to left. I think Sanford was tiring and he put one in there hoping I'd bunt a pop. But we crossed him up by swinging away.

I gave Ralph Terry a lot of credit for hanging in there. Outside of (Chuck). Hiller's double to the opposite field scoring Jose Pagan in the third, Ralph certainly took care with the top of the Giants batting order. All through the series our three starting pitchers have kept their big bats a bit quiet.

The same thing has been happening to us many times since this tensed - up series began. Everybody seemed tense out there Wednesday.

Once we tied the score I felt we would win. Terry was due and I figured we were due to hit Sanford eventually.

My knees buckled at second base in the ninth when Ed Bailey hit that pitch to right field. A homer meant a tie score. I felt relieved when I saw Roger Maris under the ball.

Today we have a workout at Candlestick Park under game time conditions and Friday I wouldn't be surprised if Whitey Ford pitches the sixth game in an effort to close out the series. Bill Stafford won't mind passing up his turn at a time like this. His left shin is still sore and we all know Whitey's ready.

Liston Requests Meeting

PHILADELPHIA (AP)—Heavyweight champion Charles (Sonny) Liston has requested a meeting with the Pennsylvania State Athletic Commission, Commissioner Alfred M. Klein said Wednesday.

Klein said the request was made shortly after Liston won the title Sept. 25. No date has been set for the meeting.

Klein said discussions would cover Liston's plans both as a boxer and as a private citizen.

"We're as much interested in seeing Liston become a respected citizen as a respected boxer," Klein said.

Klein said he was checking into Liston's experience last Friday night. The champion, police, said, was driving a car which hit a parked vehicle. He arranged to pay for damages. About an hour later he was stopped in Fairmount Park by a park guard for driving too slowly. Later he was released without charge.

PILOT HONORED

LONDON (CP)—Veteran pilot Cecil Pashley has been awarded a silver medal to mark 50 years of flying. The award was presented by the Guild of Air Pilots and Air Navigators. The 76-year-old aviator had logged 18,900 flying hours and taught 1,900 students to fly.

Sports Calendar

SOFTBALL

Saturday — Interdepartmental finals (deciding game) Belleville Utilities vs. Fire Department, CNRA Park, 11.00 a.m.

FOOTBALL

Today — Quinte COSSA—BCIVS at Quinte; Brighton at Moira; Trenton at Picton, 1.30 p.m.

TRAP SHOOTING

At the Quinte Trap and Gun Club every Sunday at 10.30 a.m.

HANDGUN SHOOTING

Wednesdays — Quinte Marksmen, 7 p.m.

Monday — Handgun Club (revolvers), 6.30 p.m.

Tuesday — Handgun Club (rifles), 6.30. All at Hedenville range.

ARCHERY

Belleville Bowmen Archery Club meets at 284 Dundas St. every Tuesday and Thursday at 8.00 p.m.

HOCKEY

Tonight — Meeting for anyone interested in coaching midget or juvenile hockey teams, Recreation Centre, at 8.00 p.m.

Wednesday—Oct. 17, Memorial Arena, Montreal Junior Canadiens vs Clinton Comets, 8.30 p.m.

Tuesday, Oct. 23 — OHA referees' school at Belleville City Hall, 7.30 p.m.; at Memorial Arena, 9.00 p.m. All interested invited.

BADMINTON

Every Wednesday, at nine o'clock, every Friday and Saturday, at eight o'clock, at the Belleville Armouries.

ANOTHER PROVINCE

SAIGON (AP) — South Viet Nam has created the nation's 41st province, Phu Bon, in the central high plateau. The government believes smaller provinces provide more efficient administration and far better military co-ordination against the Communist Viet Cong guerillas.

Player Strength Distributed

City League Opens Oct. 31

Sixteen of last year's Pepsi's and McFarland hockey players were evenly distributed among the four teams of the City Hockey League at a successful "draft" meeting held last night.

The players, selected one at a time by the team managers, are those who are expected to lineup for play when the loop opens with a double-header on Wednesday, October 31.

The clubs drew numbers to get their order of selection with Trudeau Motors getting first choice, followed by Vagden-Welbanks, The Pepsi's and Joyce-Rollins, in that order.

Trudeau selected goalie Doc "Hurk" Barclay, defenceman Jean-Paul Lamirande and forwards Eddie Marineau and "Pug" Kellar. Vagden-Welbanks picked defencemen Floyd Crawford and Lionel Bolley and forwards "Wiener" Brown and "Bucky" Ethier. The Pepsi's got forwards Dave Jones, John "Shaker" Baker, Chuck Rowbotham and Billy McGuire. Joyce - Rollins took forwards Bob Taylor, Ronnie Hull and Duke Doran plus goalie Gord Parker.

Other ex-junior and Pepsi's players, such as Gary Goyer, Bill Moore, Moe Hunter and Larry Mavety, who may or may not wish to play in the loop, depending on how they make out at out-of-town hockey camps, will be drafted in the same manner if and when they wish to play.

Any player trades made between clubs must be approved by the two managers involved and by the league executive.

Club will be allowed to have 18 players signed and can dress 15 plus a spare goalie for each game. The final signing date is December 1.

A draw was made for the opening game, on October 31, and Joyce-Rollins will meet Vagden-Welbanks in the night's first game while Trudeau's and Pepsi's will clash in the night cap.

Plans call for the schedule to run through until February 5, with playoffs to follow. The league executive has the right to shift players if one team should prove overwhelmingly weak or strong after the opening weeks of the schedule.

An agreement between the league and the arena, which appears to be a good one for both parties, is all but finalized.

Nick Stefan, representative of Labatt's, offered a trophy for annual playoff competition, and this was accepted by all those in attendance. It is expected another trophy will be obtained for schedule winners.

The league executive and a representative from each team will meet in secretary-treasurer Bert Faulkner's office next Wednesday, October 17, at 7.30 p.m.

Teams are expected to open practice sessions shortly. It was also verified that all players, other than those on last year's Pepsi's or Macs, are wide open to all four teams.

The Trots

LONDON, Ont. (CP) — Jean First, owned and driven by Jacob Geisel Jr. of Hanover, Ont., returned to the Western Fair Raceway oval Wednesday night to capture the $600 C-3 mile pace.

A 2-1 choice with Barbara Grattan K. the five - year - old mare was held back over most of the muddy track. Geisel let her go at the turn home and she moved along the middle of the track for a one-length victory over Lock Stone in 2:10 2-5.

Co - favorite Barbara Grattan K made it easier for Jean First by breaking at the start. Jean First paid $6.20, $3.60 and $3.60 across the board.

Phillies Seek Top Pitcher

NEW YORK (AP) — General manager John Quinn of Philadelphia Phillies of the National League says his main aim in baseball trade talks during the World Series is to get an established pitcher and he's willing to trade shortstop Ruben Amaro to do it.

"By established I mean a proven big-leaguer whom you could count on to win at least 15 games next season," Quinn said.

"I think that with such a pitcher, to team with (Art) Mahaffey, (Dennis) Bennett and (Chris) Short as regular starters we definitely will be first division contenders."

FAVORED TO WIN

LONDON (AP)—British bookies made Harvey's Leader's horse Hidden Hearing a 10-to-1 favorite Wednesday for the Cambridgeshire Stakes — the last race of the year carrying the Irish Sweepstakes. More than 60 horses still are in the big race to be run over one mile 240 yards at Newmarket next Wednesday.

BELLEWOOD

OPPOSITE THE BELLEVILLE SHOPPING PLAZA

Complete Stock of Good Quality Lumber and Building Materials

Announces NEW LOW

CASH & CARRY PRICES

With FREE DELIVERY on Orders of $10.00 or Over

Mr. Fred Pope, President of Bellewood Lumber and Building Supplies announced today a new exciting policy of operation. This popular company has for years sold mainly to contracting firms, offering quality products at very low prices. Now this service is offered to the general public with their complete stock on a cash & carry basis along with Free Delivery on orders of 10.00 or over.

Western White Spruce LUMBER

Size	lin. ft.
2 x 4	5½c
2 x 6	8½c
2 x 8	12c
2 x 10	15c

$83.00 per M.

Portland or Masonry CEMENT
Reg. 1.15. Cash & Carry
1.00 per bag

GYPROC LATH
32 ft. bundles
Cash & Carry 1.20

Overhead GARAGE DOORS
Size 8x7. Reg. 54.60
Cash & Carry ..... $48.
Size 9x7. Reg. 61.70
Cash & Carry ..... $54.

Aluminum DOORS
Completely pre-hung, pre-assembled, self storing — 1⅛" thick.
Reg. 33.50
Cash & Carry Price
30.50

BARRETT ASPHALT SHINGLES
18 colors to choose from.
7.25 a sq.

Canadian Made Ardox Nails

2¼" Nails	50 lb. box
3½" Nails	Reg. 11.00. Cash & Carry .. 8.50 box

BLUE LATH NAILS, 50-lb. box. Reg. $11. $9.00

Fir PLYWOOD
GOOD ONE SIDE — Size 4'X8'

¼"—3.35 sheet	⅜"—4.80 sheet
½"—6.00 sheet	⅝"—6.80 sheet
¾"—8.10 sheet	

VINYL FLOOR TILE
Heavy gauge—.080. Reg. 16c each.
35 Colors to choose from.
Cash and Carry Price ..... 12c each

SPECIAL!! EAVESTROUGH
10 ft. length only.
Reg. 1.60. Cash & Carry 1.20
3" CONDUCTOR PIPE, 10 ft., reg. 1.90 ... 1.40
ALL FITTINGS IN STOCK

GALVANIZED STEEL ROOFING
Sheets 2-7-3-0-10 ft. Long
Cash and Carry
10.50 square

MANY OTHER SIMILAR VALUES DAILY AT

BELLEWOOD LUMBER AND BUILDING SUPPLIES

445 Dundas Street East (Opposite Belleville Plaza) WO 8-4581

COAL

FAMOUS LEHIGH VALLEY ANTHRACITE

WELL SCREENED AND DUST TREATED FOR CLEAN DELIVERY

LYNCH COAL AND OIL CO.

77 FRONT STREET WO 8-9217

MR. TWEEDY by Ned Riddle

"I'd play this piece here. It seems to be the biggest."

TV—Radio Column

'Stoney Burke' Series Comes Up With Novel Character

By CYNTHIA LOWRY

NEW YORK (AP) — ABC's new Stoney Burke, the series about a rodeo rider, has come up at least with a novel character—the semi-villain who is a regular member of the cast. That's a character called Ves, played by Warren Oates, and a sort of despicable nice guy.

In two episodes I've seen to date, Ves has been in the employ of cruel and shady exploiter of professional riders and—this week—the hireling of the shady promoters of a prize fight who were trying to keep the rodeo out of town.

Anyway, Ves is different from the evil villains and the mental cases which are so much around. He's—well, just sort of misguided and so sorry when he finds what mischief he's made.

Carol Burnett will be back visiting The Garry Moore Show next week, but the closest thing to a new "regular" on this season's series will be Roy Castle, the British comedian - dancer-singer, who has been signed for about 20 shows. Alan King will be on 12 or 14—and probably Marian Lorne won't be showing up at all.

Recommended tonight: McHale's Navy, premiere, ABC, 9:30-10 EDT—Ernest Borgnine in a nautical comedy series;

The Hitchcock Hour, CBS, 10-11—John Forsythe in a mystery about a novelist who writes a new book—or maybe a real outline for murder.

AT THE PARK — A hospitalized Jim Hutton pleads in vain for a date with Paula Prentiss in this scene from Metro-Goldwyn-Mayer's new comedy, "The Horizontal Lieutenant", opening tonight at the Park Theatre, also starring Jack Carter. The CinemaScope and color attraction reunites the popular Hutton-Prentiss team for the fourth time, following their hits in "Where the Boys Are", "The Honeymoon Machine" and "Bachelor in Paradise." On the same program the musical film that caters to everyone "The Lady is a Square" starring Frankie Vaughn, Janette Scott, Anna Neagle and Walter Susskind directing his famous Youth Orchestra. Both attractions are first Belleville showings.

AT THE BELLE — Friday — Cary Grant and Doris Day make ready for an evening of fun, in this scene from "That Touch of Mink", romantic comedy in which the pair star together for the first time. Filmed in Color and CinemaScope, the picture co-stars Gig Young and Audrey Meadows, and is holding over Friday and Saturday afternoon and evening at the Belle Theatre in Belleville.

Movie Column

Roy Rogers Works Steadily For First Time in 4 Years

By BOB THOMAS

HOLLYWOOD (AP) — How to live with a heart condition is demonstrated by Roy Rogers, now doing his first steady work in four years.

A man-sized job it is, starring with wife Dale Evans in a weekly variety hour on ABC-TV Saturday nights. It marks for him the completion of the long road back to a full life after a long period of—for him—relative inactivity.

Roy's life had always been busy. As radio singer, then star of western movies, rodeos and television series, he was one of Hollywood's biggest moneymakers. He also supervised business enterprises and found time for a vigorous outdoor life.

"Then one day about four years ago I was hunting deer in Colorado, about 9,000 feet up," he related, "I had just shot a deer down in a canyon, and I called to the Colorado fellows to bring one of those bicycle affairs to carry it with."

PAINS IN ARMS

"They came down and loaded it and started up the slope like they were walking on level ground. I followed after them and I started to get pains in my arms. I thought it was the altitude, but the pains continued when I got back home."

Roy consulted a doctor and learned he had an angina, a contraction of the main artery of the heart. Roy explained that he had three big rodeo dates in Canada and six state fairs to play in the east.

Cancel, said the doctor.

The cowboy did. He began a regime of rest and relaxation that wasn't easy for him to endure.

He gave up hunting for skeet and trapshooting and curtailed his performing to seven or eight television hours a year. Gradually he was able to do more, and this summer Jo and Dale went out for a few fair dates in the east.

"On the way back, I stopped at the Mayo Clinic for a check-up at least with a novel char-

THEATRE FEATURE TIMES

AT THE BELLE — Cary Grant, Doris Day, Gig Young, Audrey Meadows in "That Touch of Mink", in color, 7:00-9:15.

AT THE PARK — First Showings — "The Horizontal Lieutenant," Jim Hutton, Paula Prentiss, Jack Carter, 7:00-9:15. "The Lady is a Square," Frankie Vaughn, Janette Scott, Anna Neagle, 8:45.

56 Try Out With Generals

OSHAWA (CP)—Oshawa Generals, returning to hockey this year in the Metro Junior A League, held their opening workout Wednesday night with 56 players fighting for berths.

Sponsored by Boston Bruins of the National League, the Generals are the only team not sponsored by Toronto Maple Leafs in the six-team Metro league.

DITTFACH BREAKS WRIST

TORONTO (CP)—Hugo Dittfach of Calgary, one of Canada's leading jockeys, may be sidelined for the balance of the thoroughbred racing season because of a training accident Wednesday at Woodbine race track. Dittfach suffered a fractured wrist when a horse he was breaking from the gate stumbled and flipped over. Dr. J. R. McRae, track medical officer, said it is doubtful that Dittfach will ride again this year.

GOLDEN OPERETTA SERIES
ALL SEATS $3.00
ONE PERFORMANCE ONLY 8.05
RUDOLF FRIML'S
ROSE MARIE
HOWARD KEEL • ANN BLYTH
Thursday, Oct. 18 —"CHOCOLATE SOLDIER"
Thursday, Oct. 25 —"MERRY WIDOW"
Thursday, Nov. 1 —"STUDENT PRINCE"
Thursday, Nov. 8 —"GREAT WALTZ"
Thursday, Nov. 15 —"NAUGHTY MARIETTA"
SAVE $1.50 - SERIES TICKETS NOW ON SALE
SEE ALL SIX OPERETTAS FOR $4.50

TONIGHT Belle FAMOUS PLAYERS THEATRE Doors 7.00 p.m.

A SCREEN-FUL OF FUN!
Belleville's Most Popular Couple . . .
THE SUAVE MR. GRANT AND THE VERY NAIVE MISS DAY TOGETHER WILL EXTEND THEIR VISIT THROUGH FRIDAY AND SATURDAY AFTERNOON AND EVENING.

HELD OVER AGAIN!
POSITIVELY WILL GO AFTER SATURDAY AFTERNOON & EVENING
DORIS DAY
CARY GRANT
"THAT TOUCH OF MINK"
IN COLOR
with GIG YOUNG • AUDREY MEADOWS
SHOWS FRIDAY AND SATURDAY 1.30: 7.00: 9.00
BELLE
A FAMOUS PLAYERS THEATRE

SMOKE IN THE LOGES SPACIOUS PARKING

LIPSON'S FURNITURE HOUSE
7-PC. DINETTE SUITES
• In gleaming chrome plate

This is an outstanding suite in a wide choice of smart decorator colors. It consists of 6 well padded chairs and a large, family size table 36"x60" with marproof, heat resisting Arborite top . . . A suite that will last for years and years . . . a terrific value this weekend at just
89.50
BONUS! 9'x12' Borderless congoleum rug . . . FREE . . . with each suite sold at this featured low price.
This suite also available with either 30"x54" table or the giant 36"x84" size at special sale prices! Ask about them!

BY SERTA — A HANDSOME 2-PCE.
LIVING-ROOM SUITE
Weekend feature at this special low sale price! Famous Serta make in high grade NYLON FRIEZE COVERS in a choice of four different patterns. The wide color range includes, turquoise, toast, raisin, rose-beige, mushroom, beige, dark green and brown. Ordinarily these fine suites sell for much, much more than this — take advantage of the savings . . . choose early!
OR IF YOU LIKE . . . you may have a rocker lounge chair with either chesterfield or davenport in place of conventional style chair for just $208.
$198.
ASK ABOUT OUR NEW BUDGET PLAN TERMS
LIPSON'S
Furniture House Limited
241 FRONT STREET
In Downstairs Section of Lipson's Stores Ltd.
DIAL WO 8-8218

Starting TODAY! Park
Have you heard the one about THE HORIZONTAL and the very vertical nurse?
Metro-Goldwyn-Mayer presents A Euterpe Production
That hilarious team is back in the never-never land of the South Pacific, where there's 100 men for every woman and never, NEVER any loving!
THE HORIZONTAL LIEUTENANT
starring JIM HUTTON PAULA PRENTISS JACK CARTER
and JIM BACKUS CHARLES McGRAW MIYOSHI UMEKI
as a hep-type geisha with the hottest hula-kui on the island...
CinemaScope and METROCOLOR
Screen Play by GEORGE WELLS Based on the novel by LEO GORDON
Directed by RICHARD THORPE Produced by JOE PASTERNAK
ADDED MUSICAL HIT!
HE REALLY BELTS OUT A NUMBER!...
FRANKIE VAUGHAN
JANETTE SCOTT
THE LADY is a SQUARE
THE FILM THAT CATERS TO EVERYONE
Co-starring ANNA NEAGLE and WALTER SUSSKIND directing the famous British Youth Orchestra
FIRST BELLEVILLE SHOWINGS
COMPLETE SHOWS 7:00-8.45

HOCKEY SCORES

By THE CANADIAN PRESS

National League
Toronto 3 Chicago 1

American League
Pittsburgh 2 Cleveland 3
Providence 0 Buffalo 3

Manitoba Junior
Winnipeg Monarchs 10 Winnipeg Rangers 4

Western League
Portland 3 San Francisco 4

The Tracks

TORONTO (CP)—Johnny One Eye, a horse with a record of finishing third, won his second race of the year and his first at Woodbine Wednesday.

After fighting for the lead with Lady Hilmount down the backstretch of the 1 1-16-mile Fashion Plate Purse, Johnny One Eye took the lead on the final turn. At the wire the four-year-old was 2¼ lengths in front.

Johnny One Eye returned $2.20, $2.50 and $2.40. The quinella of Johnny One Eye and Lady Hilmount paid $26.10.

Fights Last Night

By THE ASSOCIATED PRESS

Tokyo — Masahiko (Fighting) Harada, 111¾, Japan, knocked out Pone Kingpetch, 111, Thailand, 11. (Harada won world flyweight title.)

Oakland, Calif.—Lyle Mackin, 154½, Oakland, outpointed Dave Bent, 153, British Honduras, 10.

PHILIPPINE ISLANDS

The Philippines consist of about 7,000 islands and islets scattered between Formosa and Indonesia, more than 4,000 of them unnamed.

ELECTROHOME BARGAINS
TELEVISION and STEREO

FEATURING ELECTROHOME

12 MONTH WARRANTY

SAVOY
23" TV

- 21 tube transformer powered chassis.
- Super Cascode Tuner
- Keyed Automatic Gain Control
- 3 Speaker Sound System
- Dellcraft cabinet from selected hardwoods with hand rubbed finish.

PRICE $469.50

SPECIAL $369.50 With working trade in

CONWAY
HI-FI STEREO

- Transformer powered chassis.
- Garrard "Autoslim" changer for smooth dependability.
- Balanced speaker system for excellent stereo sound — 20 watt output.
- Dellcraft cabinet

PRICE $349.50

SPECIAL $299.50 With working trade in

DECOR — 19" PORTABLE TV

Trim, compact and powerful. 18 tube, hand wired, transformer powered chassis.

PRICE $259.50

SPECIAL $229.50

—EASY BUDGET TERMS—

R. E. KUNTZE & SONS LTD.

217 FRONT STREET DIAL WO 8-6403

COME SEE US!

We Are Opening Our New Showroom

IN

WESTGATE PLAZA

FRIDAY & SATURDAY

OCTOBER 12th-13th

OPENING SPECIALS

Friday & Saturday Only!

- ★ Paint ★ Hardware
- ★ Plywood ★ Lumber
- ★ Building Supplies
- ★ Free Delivery
- ★ Ample Parking
- ★ Home Improvement Service
- ★ Budget Terms
- ★ Nothing Down Up To 36 Months To Pay

★ V-Grooved MAHOGANY PLYWOOD

4'x8' - - - 3.80

4'x7' - - - 3.35

MAURICE H. ROLLINS

LUMBER

WESTGATE PLAZA DIAL WO 8-3966

COMING EVENTS

ORGAN RECITAL BY WILLIAM Hawke Mus. Bac. Trinity College. St. Thomas Church, Saturday, October 13, at 8 p.m. C8-11-19

RUMMAGE SALE, ST. GEORGE'S Hall, Bridge St. Saturday, Oct. 13, 1 p.m. Donations, please call 3-2654. C8-11-19

CANNIFTON U.C.W. BAZAAR and Tea, Wednesday, October 24, at 2. Admission 50c. Home cooking, quilts, aprons, fancy work, miscellaneous, etc. Everybody welcome. 65c. C8-11-19

TURKEY SHOOT, HELD AT STOner's Corners on Saturday, and will be posted to William Allore's farm. The shoot will be conducted for safety and well organized. Guns limited to shotguns, 12 calibre rifles, 62 yards range. Only good outfits. October 20, 9 a.m. Information WO 3-2852. C10-11-17-19

RUMMAGE SALE, MOOSE HALL, Victoria Ave. Auspices Eighty-Belleville Cubs and Scouts, Friday, October 12, 8.30 p.m. C10-2t

SOCIAL EVENING, EVERY SATurday, Orange Hall, Church Street, 8 p.m. Special prizes. Jackpot. Admission 25c. Best prized in town. 52-tfn

SOCIAL EVENING, KNIGHTS OF Columbus Club Rooms, Front Street, Thursday at 8.00 p.m. Social hour. Euchre. Fun for all. Admission 25c. Everybody welcome. A25-tf-c-n

QUINTE CURLING CLUB DESsert and Bridge 1.30. Thursday, October 18th, 75c per person. Kindly convene and phone 3-2852. Reservations call 3-4611. C8-11-19

TERESA STRATAS IN "MADAME Butterfly" Canadian Opera Production, O'Keefe Centre, Toronto. Wednesday, Oct. 24th at 8 p.m. Hole Operatic Club Bus. Seats available Ed Thomas Store, 162 Front St. C8-11

BAYVIEW - HARRY J. CLARKE Home and School Association euchre and dance. Public welcome. Refreshments sale Bayview Hall Saturday, October 13, 10 a.m. C10-2t

WANTED - MALE

MAINTENANCE MAN, BETWEEN 35 and 45 years of age. Steady employment. Good wages to right man. Apply Box 46, Ontario Intelligencer. 10-tfn

MEN FOR WRECKING OLD POST Office. Able and time to work. Apply to M. Howe, on premises. 10-tfn

SERVICE STATION ATTENDant with experience and references. Box 39, Ontario Intelligencer. C10-2t

LICENSED MECHANIC REquired. Top wages offered. Preference given to one experienced on Ford products. Reply, giving references and age and last two employers to Box 52, Ontario Intelligencer. C10-2t

EXPERIENCED NEW AND USED car salesman. Full time. Excellent salary offered to right man. Make appointment phone Mr. Windover, 52 Front Street, WO 3-2852. C10-tfn

EXPERIENCED AUTO MECHanic. Must have tools. Apply Russell Motors 102 Front Street or Trenton. C10-6t

THE CANADIAN LOCOMOTIVE COMPANY, KINGSTON

Requires the Services of

PRODUCTION MACHINE OPERATORS

in the following classifications

ENGINE LATHE

MILLING MACHINE

BORING MILL

TURRET LATHE

40-hr. Week
Health & Welfare Plans
Excellent Working Conditions

Phone or Write
G. M. ALLAN,
Personnel Dept.,
CANADIAN LOCOMOTIVE + CO.,
Kingston, Ontario
C8-21

CARRIER BOYS
TO DELIVER
THE GLOBE & MAIL
EARLY EACH MORNING
IN BELLEVILLE AND TRENTON
Apply
WO 8-7469 or WO 2-0402
C8-21

WANTED - FEMALE

EXPERIENCED WAITRESS. Apply Sir Johnny, 22 Dundas Restaurant, 352 Front Street. C8-tfn

WAITRESS FOR COUNTER work. Also car hops. Hutch's Drive-In. C8-tfn

BABY-SITTER, IN MY OWN home. Monday-Friday. Phone 3-3083. C8-21

CAPABLE YOUNG WOMAN AS housekeeper for 2 adults. WO 2-7907. C8-tfn

STRONG, MIDDLE-AGE WOMAN to take charge of home, light work, family of 2, 1 adult. Believe in cleanliness, and maintain it. No objection to 1 child. Reasonable. Box 19, Ontario Intelligencer. C8-tfn

CLERK-TYPIST FOR PERMANent position in chartered accountant's office. Accuracy in figures essential. Apply Box 9, Ontario Intelligencer. C10-2t

NEED EXTRA MONEY? $10 and more, can easily be earned selling our fabulous line of nylon hosiery, slips, bras, to friends and neighbors. Experience unnecessary, we train. Write today for free sample, full details, catalogue of Christmas cards and free catalogue of Gifts and Toys. Dept. 5, 67 East Ave., Hamilton. 2y22-2c

SINGLE GIRL

Tractor enclosed, 18-35, required by rapidly growing commercial loan company. Typing and shorthand essential. Experience helpful but not necessary. Standard company benefits. Pleasant working conditions and good starting salary. Reply in writing to C. A. Hibbard, Box 328, 271 Front Street, Belleville, stating qualifications and enclosing snapshot of self. C8-tfn

WANTED - FEMALE

PART-TIME CLERK FOR DRUG store, evenings and weekends. Experienced preferred but not necessary. Apply Box 53, Ontario Intelligencer. C8-21

WANTED MALE OR FEMALE

APPLY HAROLD Sonier, Carrying Place, WO 2-4284, 4 miles west of Belleville. C8-11-19

DRESSMAKING

ATTENTION LADIES. HAVE your dressmaking done at reasonable rate for you. All kinds of dressmaking. WO 3-4380. 20 Glen Road. C8-tfn

WANTED

GOOD HOME FOR KITTENS. Phone WO 2-2186 after 4 tfn. C8-11-21

WELLS TO DRILL. FARM, industries. Modern. Mason Domestic. Contractors. WO 8-6411. C10-1m

GOOD HOMES ARE BRIGHT 3 week old kittens, mother Persian. WO 8-7243. C10-2t

ALFALFA OR CLOVER HAY. WO 3-3038. C11-21

SWEATER, SIZE 36, GIRL'S Brownie uniform, size 12, WO 2-4284. C8-21

FARM TO RENT WITH OPTION to purchase. Have own stock, machinery. Box 60, Ontario Intelligencer. C8-tfn

33 TO 36 CHEVROLET OR Ford pick-up. Must be in first class condition for cash. Phone WO 3-2852. C8-21

CHILDREN'S MAJORETTE BOOTS White, Sizes 9 to 12. Phone WO 2-4284. C8-21

CASH FOR YOUR FURNITURE whatever it is, or have it consigned to Belleville Auction Mart, 370 Front Street. WO 2-7128. C8-tfn

GARDEN PLOWING. FORD SYStem tractor. Phone WO 3-4380. C8-tfn

WELLS TO DRILL. FARM, homes, industries. Mason. Domestic. Phone WO 8-6411. C8-1m

WANTED. PIANOS IN change for furniture or cash. F. M. Barrett Co. WO 2-0402. 52-tfn

BOARDERS WANTED

GOOD ROOM AND BOARD FOR men. Home privileges. Trenroule. WO 2-4052. C11-21

EMPLOYMENT WANTED

CARPENTRY, ALTERATIONS, kitchens, cupboards, panelling, roofing, concrete work, chimneys repaired. Phone WO 2-4284 or WO 8-5229. C11-1m

STRONG WINDOWS INSTALLED yard cleaning and odd jobs. WO 3-7326 or WO 8-7469. C8-21

WILL DO TYPING AT HOME for students' notes. WO 8-5135. C10-2t

YOUNG LADY DESIRES POSItion as receptionist or secretary or dentist's office. Experienced at meeting the public. Box 47, Ontario Intelligencer. C9-21

YOUNG HOUSEWIFE WOULD like to take 2 pre-school children into her home 2 days weekly. WO 3-2569. C8-21

CARPENTRY, PAINTING, CEmenting, roofing, repairs. Reasonable rates. Free estimates. WO 8-7160. C8-tfn

HOME RENOVATIONS AND repairs, carpentry, painting, roofing, concrete work, insulation and caulking with modern equipment. WO 8-5135. 52-tfn

ATTENTION CARPENTERS AND electricians. Timber in your saws, tools, hammers, guaranteed. Apply Gerald Pitcher Street. C8-21

WASHING AND FLOORS AND odd carpentry, phone WO 3-4380 or WO 3-2521 between 8 and 5 p.m. 37-tfn

ACCOMMODATIONS WANTED

FAMILY OF 3 ADULTS AND 2 boys aged 10 and 12 need 3-bedroom accommodation preferably house with garage. Location in Belleville 3-year lease acceptable. Write Box 1-67, Charles Street, Belleville, or phone 968-6211 Friday and Saturday. C10-3t

3 OR 2 BEDROOM HOME BY November. Write Box 32, Ontario Intelligencer. C10-4t

REAL ESTATE WANTED

WANT TO SELL YOUR PROPerty in Belleville or Oilawa? Please call Marshall Real Estate, WO 2-2222. C8-21

WE NEED HOUSES TO SELL. If you are thinking of selling your home, contact us first. We have buyers waiting. For quick action call Ed. Bleecker, Real Estate Ltd. 96 Station St. WO 2-2397. F5-tf

CARPENTRY

CABINETS, KITCHEN CUPboards, bookcases, china cabinets, writing desks, bookcases, etc. custom made to your taste. WO 2-3155. Bill Rhodenhiser. 823-1m

TO LET

3-ROOM, MODERN, HEATED apartment. Ground floor. Central location. Adults only. $65. WO 2-2131. C8-21

3-ROOM APARTMENT. HEATED. 302 Bleecker Ave. WO 2-4222. C11-21

UPPER DUPLEX, 4 ROOMS, bath, modern, heated. Hot water supplied. Adults. Available immediately. 1st. WO 2-4222. C11-21

NEAR NORTHERN. HEATED, furnished or unfurnished 1-bedroom apartment. Private entrance and bath. Adults preferred. WO 2-0022. C8-21

2 DUPLEX APARTMENTS, 1½ rooms, heated, hot water supplied, bathroom. $60 monthly. Unfurnished. Ed. Gee Realty. WO 2-4246. C8-21

THREE-BEDROOM HOUSE AND garage. Newly duty wiring. Central. Immediate occupancy. WO 2-7341. C8-21

FURNISHED, HEATED APARTment, living room, bedroom, kitchenette, bath. Private entrance. Suitable for adult couple. Phone WO 8-6411 for details. C8-1m

TO LET

3 ROOMS, UNFURNISHED, UNheated. Abstainers only. Child welcome. WO 8-6782 after 5. C10-2t

ROOM AND BOARD. GIRLS. 97 West Hill. WO 3-4218. C11-21

GROUND FLOOR 1-BEDROOM apartment, large living room with hardwood flooring, modern kitchen with built-in cupboards, private entrance, private bath, porch, TV antenna supplied. Suitable for two people. 20 Willow Street. WO 8-6917 after 5 p.m. C8-21

3-ROOM WINTERIZED COTtage. Lake, Gilead, Stirling. WO 2-4891. C11-21

NEWLY DECORATED UPPER 4-room heated apartment, self-contained. Private entrance. WO 2-1248. C11-21

3-ROOM INSULATED BUNGALow at Rossmore. WO 3-0041. C8-21

1-BEDROOM UPPER APARTment, heated, private bath, private entrance, heating, $45 monthly. Phone WO 2-2284. C11-1f

MATURE LADY OR COUPLE TO share accommodation in lovely modern home. Low rent. WO 8-6411. C10-2t

LARGE, FURNISHED, HEATED bedroom, East Hill. Close to bus. WO 2-4232. C11-1f

SIX-ROOM UPPER DUPLEX. Garage, East Hill. Heated. Newly decorated. WO 2-2284. C11-1f

HOUSE ,42½ ST. PAUL STREET. Unheated. $15 month. WO 2-4284. C8-21

SELF - CONTAINED, HEATED, furnished, 1-bedroom apartment, large bed-sitting room, shower, bath. 11 George Street. Available immediately. WO 2-2902. C8-21

2-FAMILY HOME, COMPLETELY modern, heated. Close to public school and separate lots. Available for early occupancy. Immediate possession. Will consider selling. Phone WO 2-2284. C10-1f

LIGHT HOUSEKEEPING ROOM for middle-aged lady. Close to bus stop. Phone WO 2-0011 after six. Ask for Gertie. C10-2t

SINGLE ROOM FOR HIGHLAND with meals if desired. Parking space. 58-tf

FURNISHED 1-BEDROOM BUNgalow. $80 monthly. WO 2-2284. C10-1f

BEDROOM APARTMENT, HEAT, new $35 monthly. WO 2-2323. C8-21

BEDROOM FOR GENTLEMAN. 5 minutes from Shopping Plaza. 70 Dow Street. WO 2-2284. C8-21

FURNISHED BEDROOM. CENtral. East Hill. Private home. WO 2-2284. C8-21

HEATED, 3-BEDROOM, UPPER, apartment. Completely decorated. 3 child welcome. 45 East College Street. WO 2-2284. C8-21

FRONT STREET APARTMENT, basement. Completely modern. Victoria Ave. Heated, 2 bedrooms, living room, dining room, small kitchen, hardwood floors, full bathroom, heat and hot water supplied. Adults only. Immediate occupancy if required. Apply 270 Front Street. Ground floor. C11-1f

YOUNG LADY OR MATURE GIRL to share apartment. 1 and 2 rooms completely furnished. Heated and maintained. Private bath. Apply Mrs. Bell, Bayview Motel. C10-1m

3-ROOM APARTMENT, SHARE bath. Immediate possession. $40 month. Phone WO 2-2284. C10-2t

2-ROOM APARTMENT, 20 CHARles Street. Ground entrance. Heavy duty wiring. Separate heating. Hot water supplied. Tenant Ex 2-3876. C10-1f

TWO FURNISHED UPSTAIRS apartments. Heated. Hot water supplied. Single or double garage. Near Front. WO 2-2127. C10-1m

3-ROOM UPSTAIRS APARTment. Heated. $60 monthly. Children welcome. 19 Dundas St. Apply 352 Front. C10-1f

ONE BEDROOM HOUSE ROSSmore. Ontario. $35 monthly, no pets included. WO 8-5042. C11-1f

2-BEDROOM APARTMENT. UNheated. Hot water furnished. $45 monthly. WO 8-7686. C11-1f

2 FURNISHED BEDROOMS, 208 Highland Avenue. WO 2-2619. C8-21

HEATED, UPPER APARTMENT. 2 bedrooms. West Hill. Electric stove. Phone WO 8-5135. C8-21

FURNISHED ROOM, WITH OR without housekeeping privileges. On bus stop. WO 2-4625. C8-21

AVAILABLE IMMEDIATELY, large rooms, sunporch, heat, hot water furnished, parking. WO 2-2060. C7-tf

SMALL APARTMENT. HEATED. Bath. Separate entrance. Range and refrigerator. Adults. $55 monthly. WO 3-2781. C8-1w

FURNISHED BEDROOM WITH all equipment, with or without housekeeping facilities. Apply 440 Bleecker Ave. C8-21

3-BEDROOM UPPER HEATED apartment, with garage. Available November 1st. Box 14, Ontario Intelligencer. C9-tf

BRIGHT COMPLETELY FURnished apartment, heated. Including parking space. Adults. Available on condition. WO 2-2431. C8-21

TWO - BEDROOM, UNHEATED apartment. $20 monthly. Apply 302 Bleecker Ave. WO 2-0052. C6-tf

A HOME AWAY FROM HOME. Y.M.C.A. 20 Campbell St. Single rooms. Reasonable rates. 85-tf

3 UNFURNISHED UNHEATED rooms. Hydro supplied. Adults. Apply 347 Northern Electric. 650. WO 2-4522. C8-21

4-BEDROOM HOUSE, WIRED for electric stove. Close to College. Phone evenings or weekends. $90 monthly. WO 2-1356. C8-21

GROUND FLOOR THREE-ROOM apartment. Private entrance and bath. Heated. Hot water supplied. WO 2-7186 after 6 p.m. C8-21

ROOM IN PRIVATE HOME. Suitable for 2 gentlemen. Phone WO 2-1814. C8-21

APARTMENTS AND HOUSES all rent. Vanneer Realty, WO 2-4246 Offices 347 Dufferin Ave. C9-1m

ONLY $45 MONTHLY for this 3-room completely self-contained APARTMENT central location on East Hill. This apartment is in good condition and recently decorated.

WO 8-9986

CLASSIFIED ADVTS

TO LET

MODERN 3-BEDROOM APARTMENT with bath, large living room, dining room, kitchen. Hot water heated. Available November 15th. Phone Ex 2-8823 to see by appointment only — $110 Monthly.

WO 2-1929

C10-4t

WE HAVE HEATED APARTment, light housekeeping rooms and sleeping rooms available, either furnished or unfurnished. WO 8-7622 or WO 2-9415. C10-1m

ROOM FOR NEAT GENTLEMAN. Bath, shower, parking space, park. Private entrance, heating. Phone WO 2-2284. C8-21 tf-1f

SMALL APARTMENTS bed-sitting rooms. Furnished. Heated. Shared bathroom. Phone WO 8-6898 or WO 2-0167. C28-1m

LARGE, FURNISHED, HEATED bedroom, East Hill. Close to bus. WO 2-4232. C11-1f

RENTALS, MARSHALL REAL Estate, 20 MacDonald Garden. WO 2-2222. C11-1f

FURNISHED HOUSE. 3 ROOMS, modern, all new. Heavy duty wiring. No. 2 Hickory Street. WO 2-4052. C8-21

SELF - CONTAINED, HEATED, furnished, 1-bedroom apartment, large bed-sitting room, shower, bath. 11 George Street. Available immediately. WO 2-2902. C8-21

2-FAMILY HOME, COMPLETELY modern, heated. Close to public school and separate lots. Available for early occupancy. Immediate possession. Will consider selling. Phone WO 2-2284. C10-1f

LIGHT HOUSEKEEPING ROOM for middle-aged lady. Close to bus stop. Phone WO 2-0011 after six. Ask for Gertie. C10-2t

SINGLE ROOM FOR HIGHLAND with meals if desired. Parking space. 58-tf

FURNISHED 1-BEDROOM BUNgalow. $80 monthly. WO 2-2284. C10-1f

BEDROOM APARTMENT, HEAT, new $35 monthly. WO 2-2323. C8-21

ADULTS ONLY, 3-ROOM HEATED Oil heated. Central. WO 2-3353 C9-1f

STORE and APARTMENT FOR RENT

DESIRABLE LOCATION

301½ FRONT STREET

APPROXIMATELY 12 x 100

Suitable for Barber Shop, Beauty Salon or Specialty Shop. Also four-room apartment above.

AVAILABLE IMMEDIATELY

REASONABLE RENT

APPLY

SAMUEL SPRINGER

105 Princess Street

KINGSTON, ONTARIO

or phone

BELLEVILLE WO 8-7133

C10-4t

Apartment

2 Bedrooms

Central Location

APPLY

ROLUFS'

227 Front Street

C10-3t

FOR RENT or LEASE

SNACK BAR. DOING GOOD business. Suitable for improvement. Write Box 22, Ontario Intelligencer. C10-3t

COTTAGES to LET

FURNISHED HOUSEKEEPING cottages with hydro, electric stove, refrigerator and all conveniences. Boy by Bay Cottages, Redperville. Good beach and fishing. Phone WO 2-4625. C8-21

COTTAGE LOT to RENT

AT MOHAWK BEACH, 2 MILE south of Shannonville. Cornfield. Shannonville, Ont. 2-4456. C4-21

FOR SALE or RENT

HOUSE FOR SALE OR RENT, 6 rooms, bathroom, 3 bedrooms and bath. Large living room with fireplace, dining room and kitchen with mahogany cupboards. WO 2-2284. C11-21

FOR SALE

BLONDE COLOR, MEDIUM SIZE, 3-piece chesterfield suite, in good condition. Reasonable. WO 2-4284. C8-21

YELLOW SEMI-FORMAL, WORN only once. Size 14. Phone WO 8-6589. C7-tf

SCORPIO ALUMINUM IN WOOD frames, in perfect condition. Size 24 x 24, 24 x 30, 30 x 30. Cheap. WO 2-4813. 56-tf

ELECTRIC STOVE. LIVING room chair. Gas furnace. WO 2-4284. C8-21

DRAPES, FLORAL ON GOLDEN background, 3 widths, Reasonable. WO 2-7373 after 6. C10-2t

APPROXIMATELY 6,000 TONS good coarse screened sand. Apply Fred Thompson, 4th Concession of Huntington Township. Phone 917-J-3. C10-2t

COLEMAN HEATER. WO 2-3588, 4 to 5 p.m. C8-21

BUDGIES, $2 TO $5. SMALL cages $1 and extra. 37 Bridge St. E. C8-21

FOR SALE

NEW FUEL PUMPS

FOR IMPORTING CARS VOLKSWAGEN ALL

$10.50

5% DISCOUNT CASH COUPONS CANADA TIRE

WO 8-6701

ONE 36" IRON BED, WITH OR without rail, with or without new spring and mattress. WO 2-2111 after 6. C10-1f

RALEIGH 3-SPEED BOY'S BIcycle, excellent condition. WO 2-0253 after 5 p.m. C10-2t

26-FOOT HOUSE TRAILER, 3-burner, ADELART furnished, excellent condition, electric hot water heater. Apply 10 Pleasant Bay Trailer Park, Deseronto. C10-4t

FORD PHILCO REFRIGERAtor, 9 cu. ft. 260 Dundas St. West. Across the Bridge in West. WO 8-5375. C10-1f

McCORMICK DEERING CREAM separator, $ 35; 1 heifer in Shell 450 pressure pump, and 1 Shell 450 pressure pump. Apply R. R. 2, Belleville. Ex 2-6172. C10-3t

HOUSEHOLD EFFICIEN. PHILIPS iron, $4.95. Apply 10 Pleasant Bay Trailer Park, Deseronto, or studio couch; bedside radio; etc. 151 Forest. Phone WO 8-6589 afternoons and evenings. C10-1f

PING-PONG TABLE, $25; GIRL'S bicycle, $15; movie projector, radio with record player, $7. WO 2-4284. C8-21

USED FINDLAY OIL SPACE heater, complete with fuel tank and stove pipes. Cabinet type. Fits in basement. $75. Very good condition. WO 8-6378. C8-21

SINGLE SET OF PONY HARNESS in good shape. WO 3-1454. C8-21

ONE FLOOR FURNACE, PIPE and grill. WO 2-3588. C8-21

SAVAGE AUTOMATIC, 20-gauge shotgun. New condition. WO 2-2284. C8-21

COLEMAN OIL HEATER, THIRTY thousand B.T.U. Excellent burning camp. Twelve dollars. Phone WO 2-2284. C8-21

PERSIAN LAMB COAT, EXCELlent condition, 38 to 40. Secretice. WO 2-4284. C8-21

ONE HEAVY TEAM HORSES. Sound. Apply to R. H. Bell, L'Amable, Ont. Phone Bancroft 725-r-13. C8-21

ONE 3-TON G.M.C. VAN BODY truck. In first class condition. National stake, 12 foot; one 20 Ford panel truck, one walk-in cooler; one adding machine. WO 2-4284. C8-21

ALUMINUM STORM AND screen doors. Full inch thick. 833. Aluminum storm windows, full inch, installation. WO 8-7341. 520-1m

OIL BURNER, GOOD CONDItion. Reasonable. Apply 280½ Front Street. Apartment 2. C9-2t

JEEP

Good Condition

WITH PLOW

$595.00

EX 2-8823

Friday or Saturday

164 Dufferin Street, Trenton

C11-2t

CLEARANCE on CAR RADIOS

(Electrohome)

12 volt, 5 tube, under dash model

Regular $49.95

TO CLEAR $37.46

12 volt, in dash model

Regular $54.95

TO CLEAR $37.95

12 volt, under dash model

Regular $64.95

TO CLEAR $48.71

PORTABLE RADIOS

Regular $49.95 ✓

TO CLEAR $35.95

Regular $79.95

TO CLEAR $49.95

DOMINION TIRE STORES LTD.

14 BRIDGE ST. WEST

BELLEVILLE

WO 8-5575

C9-1f

DON'T MOVE, IMPROVE !

GARAGES

RECREATION ROOMS

ALUMINUM STORMS

and DEO. WEYMARK

Our Home Improvement Specialist who will help you with all your building problems. Obligation free. We will work hand in hand with you. We will do the complete job for you.

BEAVER BUDGET SERVICE AVAILABLE

BEAVER LUMBER CO., LTD.

191 CHURCH ST. WO 2-4923

Ag30-wr-tu-th-1-tf

POTATOES

Excellent Table Stock

75 lbs. $2.

CABBAGE

$1. per dozen

FAIRS

5 Mile East of City

FOR SALE

JOISTS: WINDOWS AND DOORS: brick; fire escapes; welding gas for sale; work pipe; lumber; steel beams; 2 Bedford trucks; 1 Bedford tractor; boiler suitable for heating; 2 Bedford engines. Apply at old Post Office. C8-21

FOURTEEN HOLSTEIN HEIFERS, 2 with calf, 12 bred. Phone Lonsdale 5-3-32. C8-21

1 PRESSURE PUMP, JET AUTOmatic, 1 stallion tank and foot valve. WO 2-4284. C8-21

BABY CARRIAGE, JUST LIKE new. Reasonable. WO 2-4284. C8-21

CAMEL HAIR COAT, LIKE NEW size 14. Reasonable. Phone WO 2-3902. C8-21

CHESTERFIELD SUITE, CROCHET Baby set, dollies, 2 rockers, 2 tables, 2 mattresses. WO 2-4284. C8-21

BOX SPRING WITH OR WITHout steel edges. Phone WO 3-2110 after 4 p.m. C10-2t

WASHER $15; OIL SPACE HEATer $15; Admiral furniture, reasonable. WO 3-3902 over 6. C8-21

TELEVISION REPAIR EQUIPment, signal meter, sweep and marker generator, etc. WO 8-8253. C8-21

150 TONS OF 1ST CLASS PUMPkin at $1 per ton for cash sale for pies and cattle feed. Please call Ernest Emmons, R. R. 2, Thomasburg. C10-3t

YELLOW TUFTERED FRENCH lace formal, square neck, with bolero jacket, size 12. Worn once; also yellow chiffon, scooped neck, floor length, size 12. Both suitable for graduation dress. Reasonable. WO 2-0442. C8-21

APPLES — COURTLANDS, Sweets, Delicious, Cortlands, Macintosh, Northern Spies, Stanleys, Herrington's, Rome Beauties, Greenings. Ed Rose Realty Ltd. Roseland. 837-1m

FLOWERS ARRANGED FOR parties, hospital, wedding, funerals, Cut flowers, pot plants, pot plants. Warkentin's Greenhouses, 1 mile west of Trenton. WO 2-0442. C8-21

APPLES — COURTLANDS, Sweets, Delicious, Cortlands, Macintosh, Northern Spies, Stanleys, Herrington's, Rome Beauties, Greenings. Ed Rose Realty Ltd. Roseland. 837-1m

1,000 GALLON TANK, COMplete with tap and 50 feet of hose. Also 2 oil drums. Reasonable. WO 8-6452. C11-2t

REGISTERED HOLSTEIN BULL, boars and gilts. Lloyd Spencer, R. R. 1, Stirling. WO 3-2852. C10-2t

PUMPKINS, CHOICE SELECTION now. Special prices to organizations. WO 2-7252. C11-2t

MUSKRAT COAT, MINK DYED, good condition, size 16-18, also size 38 tall; also camel hair coat, size 38 tall. Reasonable. WO 2-3173. C10-2t

NEW ARMCHECKER-SPREAD, 4/4 and 5/16. Reasonable prices. WO 2-3588. C8-21

MOBILE HOME 37 x 10, 30'X8' Florida room. Awning, shed, 2 bedroom. Apply 97 Mobile Village, Dundas Street. C8-21

1. Dennis model No. 61 walnut finish, 3-piece, full size bed with mirror, chest and bookcase headboard. Original price $149.00 value.
Red Tag Sale Clearance $99.00

2. Princeville Italian Provincial model in the cherry finish. Tops front and gables 5-pc. Dovetailed drawers, double plate glass mirror 30 x 50. Double dresser, chest and bed. $369.00.
Red Tag Sale Clearance $269.00

3. Victoriaville Furniture model 81-30 in limed oak finish, 5-pc. front and gables. Double dresser, chest and bed. Tilting mirror. Good looking suite. Regularly $279.00 value.
Red Tag Sale Clearance $179.00

4. Princeville model 972 Butt walnut, high gloss finish, 5-pc. front and gables, solid 5-ply. Dovetailed drawers, double dresser, chest, bed, tilting mirror, hand rubbed. Triple dresser, chest, bed. Regularly $379.00.
Red Tag Sale Clearance $249.00

5. Victoriaville Specialties model 812 High Gloss, butt walnut in walnut veneers, 5-pc. front and gables, mirror in frame, ½ plate. Double dresser, chest and bed. Lovely look, ends and gables. Regularly $299.00.
Red Tag Sale Clearance $269.00

6. Victoriaville Furniture model 81-150 satin walnut finish, 5-pc. panel solid oak front and gables in 5-ply. 6" plate mirror, double dresser, chest and bed. Double dresser, chest and bed. Regularly $299.00.
Red Tag Sale Clearance $229.00

Ireland's Furniture and Appliances Limited
210 Front Street,
WO 2-3401

FOUND

SMALL BLACK TERRIER WITH white markings, male, answers to "Buddy" inscribed. WO 8-5268. C9-1f

WOODWORKING

BERT HILL CONSTRUCTION. All types of home improvement, additions, alterations, kitchens, cabinets, carpentry. Free estimates. WO 3-4380. 2y26-tf

AUTOMOTIVE

1960 VAUXHALL VICTOR

Has Had Exceptional Care

Wonderful Value

FOR ONLY

$1,195.00

TRADE and TERMS

MOORMAN MOTOR SALES

211 PINNACLE STREET

WO 8-9441 — BELLEVILLE

VOLKSWAGEN SALES & SERVICE

OPEN TIL 9 EVERY EVENING

1962 RAMBLER, V-8, 4-DOOR, Custom, Automatic, Radio, Heater, Whitewalls, Low mileage, Like new. Must be seen to be appreciated. Phone WO 2-2284. C8-21

FOR SALE

Latch Set, push-button $1.00
Door Closer, deluxe $2.00
Night Latch $2.19
Toilet Seat, white $3.60

PS CASH, DISCOUNT COUPONS CANADIAN TIRE

WO 8-6701

ALUMINUM DOORS, $39.95 UP, installed, with screens, storm, awnings, siding and railings. Aluminum windows, combination doors, all sizes. Estimates free. Write or phone Aluminum Windows and Door Sales. C9-1f

RUGGED TREZED REVERSIBLE cushion, 3-piece chesterfield suite, stock quality throughout. Regularly $299.95. Clearance Price $249.95. WO 2-4625. C8-21

SIMPSONS-SEARS

BARGAINS on USED APPLIANCES

Kelvinator 8 cu. ft. REFRIGERATOR

With Crosstop Freezer

One Year Warranty

$99.95

McCLARY 8 cu. ft.,

With Meat Drawer and Vegetable Bin

Clearance Available

$69.95

EVERCOLD 7 cu. ft.

Ideal for Recreation Room or Apartment

$59.95

CALL AT

329 FRONT STREET

or Phone

WO 8-5591

SIMPSONS-SEARS

C11-2t

2 SINGER REPOSSESSIONS

1 PORTABLE ELECTRIC

1 CONSOLE

for Particulars

SINGER SEWING MACHINE CO.

WO 2-0685

after 8:30 a.m. Friday.

C8-21

SEVEN

GOOD REASONS

WHY YOU SAVE

WHEN YOU SHOP

AT

Barrett's

No. 1 Our Showroom is one of the finest in the City.

No. 2 We stock only the Highest Quality of Furniture and Appliances.

No. 3 Our overhead is the lowest.

No. 4 We employ no Salesmen.

No. 5 Everything has Price Tags, you are your own Salesman.

No. 6 We give a Liberal discount for cash.

No. 7 We have a very easy payment plan.

SPECIALS FOR THE WEEK

AT

LOW LOW PRICES

CHESTERFIELDS

BEDROOM SUITES

SPACE SAVERS

MATTRESS WITH FREE BOX SPRING

CONTINENTAL BEDS

HOPE CHESTS

DIAMONDS & WATCHES

NEW PIANOS

RECONDITIONED PIANOS

END TABLES & COFFEE TABLES

ROCKING CHAIRS

HOSTESS CHAIRS

TELEVISION SETS

RECORD PLAYERS

WRITING DESKS

BABY CARRIAGES

BABY STROLLERS

WINDSOR WASHERS

WINDSOR REFRIGERATORS

F. M. BARRETT CO.

101 CANNIFTON ROAD

WO 8-5231

ALUMINUM WINDOWS ORDER NOW for NOVEMBER 1 INSTALLATION

BRUCE MAY MFG.

39 Dussek Street

WO 8-6080

FOR BABIES IT'S Barrett's

BABY CRIBS

BABY WALKERS

BABY HIGH CHAIRS

BABY COMMODE CHAIRS

BABY CHROME SETS

BABY PLAY YARDS

BABY CARRIAGES

BABY STROLLERS

EASY WEEKLY OR MONTHLY PAYMENTS

F. M. BARRETT CO.

101 CANNIFTON ROAD

PHONE WO 8-5231

BEAR Wheel Alignment And Balance

Here's What We Do :

- Correct wheel alignment. Inspect front suspension, ball joints, steering linkage and toe-out to correct specifications.
- Precision balance both front wheels. Install necessary weights to prevent uneven tire wear. Safety check steering components.

ONE-STOP MONTH ROAD HAZARD GUARANTEE IN-STALLATION.

N.B.: PARTS EXTRA. BOTH CARS

$8.95

MOST CARS

Free Wheel Alignment Check

Check your tire..... are they wearing evenly? Incorrect alignment wheels are not properly aligned — they scrub against the road and can throw wheels out of line. Come in, we'll gladly check your wheel alignment FREE — takes just 3 minutes.

DOMINION TIRE STORES LTD.

14 BRIDGE ST. WEST

BELLEVILLE

WO 8-5575

AUTOMOTIVE

1957 STUDEBAKER HAWK, SEAT belts, radio, air. One owner. Like new. Full price $1,995. Phone Marmora 613-2335. O11-2i

CLEAN '60 CHEVROLET Biscayne. WO 2-7234 after 3 p.m. O5-tf

ONE INTERNATIONAL DUMP truck, Model R-184. Ready for work. Has $900 license on. WO 2-3612. O11-2i

BEST OFFER BUYS '63 CHEVrolet, 327 Chevrolet sedan delivery. 30 Parker Street, WO 2-8662. O11-2i

1963 CHEVROLET IMPALA, 2-door hardtop. Fully equipped. WO 2-5331. 5if-t-w

1956 VAUXHALL, 6 CYLINDER sedan. Nurse leaving city. Reasonable. WO 2-8736. O10-2i

FRONT END ALIGNMENT ONLY $6.95
John Read Vivaltone Equipment
WHEEL BALANCING
$1.25 per wheel
Save up 50% on Parts
YOU SAVE MORE AT
CANADIAN TIRE
WO 2-6701
M10-tf-w-th-s-tf

1956 VOLKSWAGEN
SUNROOF
Black — Real Good
FOR ONLY
$595.00
TRADE and TERMS
MOORMAN
MOTOR SALES
311 PINNACLE STREET
WO 2-8474 — BELLEVILLE
VOLKSWAGEN SALES & SERVICE
OPEN 'TIL 9 EVERY EVENING
O10-2i

'58 INTERNATIONAL 1-TON pick-up truck, long box; 270 Remington motor, equipped with rifle. EX 3-5981. O10-3i

'57 CHEVROLET, 9 CYLINDER automatic, radio. Phone WO 2-7288. O10-2i

1962 FORD FAIRLANE, DELUXE. One owner. Excellent condition. 6,000 miles. Exeter 294-r-2 during. O10-2i

5 INTERNATIONAL TRUCKS with winch and digger equipment; one 1-ton body; 2 pole trailers; 1 small box trailer. Apply Telephone, 62 Wilson St. O10-3i

'54 CHRYSLER NEW YORKER for sale or trade. Call WO 6-6613 after 6 p.m. O10-4i

1957 CHEVROLET
2-TONE — A-1 CONDITION
Very sharp, with 283 motor, nearly new tires radio. Be sure to see this one
FOR JUST
$1,095.00
TRADE and TERMS
MOORMAN
MOTOR SALES
311 PINNACLE STREET
WO 2-8474 — BELLEVILLE
VOLKSWAGEN SALES & SERVICE
OPEN 'TIL 9 EVERY EVENING
O10-2i

1961 BMW 700 COUPE. EXCELlent condition. 15,000 miles. Safety belts, short wave radio, snow tires on extra rims, many extras. 40 miles per gallon. Private sale, can be financed, will accept older Mercedes as trade in. Phone WO 2-3727 or WO 2-4467 after 5. Phone O10-3i

FRONT END ALIGNMENT wheel balancing. Expert service. Bring your car to Bill Bellen Ltd. Coleman Street. WO 2-3483. 3y27-tf

1957 DODGE
HARDTOP — 2-TONE
New Battery — New Tires
Snowmon Condition
FOR ONLY
$595.00
TRADE and TERMS
MOORMAN
MOTOR SALES
311 PINNACLE STREET
WO 2-8474 — BELLEVILLE
VOLKSWAGEN SALES & SERVICE
OPEN 'TIL 9 EVERY EVENING
O10-2i

RUSSELL MOTORS

SMALL CAR
HEADQUARTERS

1955 Volks. ..... $595.
1956 Volks. ..... $595.
1958 Volks. ..... $895.
1957 V.W. Van. .... $895.
1961 Volks., Red $1,295.
1961 Volks., White $2,495.

ALSO THREE 1962 DELUXES
AT REDUCED PRICES

RUSSELL MOTORS
102 FRONT STREET
EX 3-6228 — TRENTON
O10-2i

1956 INTERNATIONAL
½-TON TRUCK
(formerly owned by
Bell Telephone Co.)
Real Good
FOR ONLY
$495.00
TRADE and TERMS
MOORMAN
MOTOR SALES
311 PINNACLE STREET
WO 2-8474 — BELLEVILLE
VOLKSWAGEN SALES & SERVICE
OPEN 'TIL 9 EVERY EVENING
O10-2i

REAL ESTATE FOR SALE

$11,900. Full price. One open mortgage. Modern 2-storey brick. Close to downtown.

$5,900. Full price. 2-bedroom stone bungalow. One open mortgage. Carries for $50 per month.

$8,500. Full price. Modern bungalow, 3 miles from town. Large lot. Garage. Taxes $78.00. Terms. Vacant.

$9,900. Full price. Modern bungalow on the bay. Accepts brantwater. Terms arranged.

BUNGALOW — older East End area. $12,900. Full price. Low down payment. One mortgage for balance.

WEST HILL CENTRAL. Modern 3-bedroom brick. 5½% N.H.A. mortgage. No salary requirements.

$14,900. Full price. Split-level design. Modern and immaculate throughout. Finished recreation room with bar. 6% mortgage.

D. T.
STORK
Real Estate Broker
Member Belleville Real Estate Board
338 PINNACLE STREET
WO 2-5749
EVENINGS WO 2-2648
O10-3i

GORDON
WOODS
Real Estate Broker
Member of the Belleville Real Estate Board
139 FRONT STREET
WO 2-6673

4 BEDROOMS

priced at just $12,900. About 9 years old with 2 garages and paved drive, excellent condition, decorated and well landscaped. Large kitchen, 4 bedroom on the ground floor, 2 bathrooms, 2 fireplaces, full basement with finished floor, full basement with oil furnace, storms and screens throughout.

$4,000.00

full price for a 4-room bungalow in Roslyn. How much can you buy down? Taxes just $42.00. Possession November 15.

FOR SALE OR RENT

3-bedroom brick bungalow on Northwood Crescent, spotlessly clean, large living room, 4-piece tiled bath, full painted basement, storms and screens.

NEW

See our selection of new homes, east, west and north side locations, bungalows and split-level designs.

OFFICE OPEN 9-4:30
EVE. TILL 9 P.M.
IF NO ANSWER CALL
GORDON DETLOR — WO 2-6476
GORDON WOODS — WO 2-6673
W. J. MILLER — WO 2-3008

Dufferin Ave.

One of the best locations. 8 rooms with an extra large kitchen plus a dining room. Basement has a poured concrete wall.

Dufferin Ave.

One of the best locations. 6 rooms, extra large kitchen, also a dining room. Poured concrete basement, beautiful shade trees, lot and well landscaped. An apartment at the side provides an income as well. Full price $15,000 with $1,500 down payment and 6% % interest on one open mortgage.

20-foot Cabin Trailer in good condition. Priced at $1,500.

$1,500 buys this 6-room frame home in the country. Yes this is the FULL PRICE.

TRADE—modern 8-room brick home in the county with an acre of land, for a smaller home in Belleville. This is an excellent family home with 4 bedrooms.

JUST LISTED — 50 acres, 7-room frame home in good condition. It has a 3-piece bath, and a coal or wood furnace. 45 acres, of level workland. Full price $11,500 or TRADE for an income property in the city.

B. C.
FOSTER
REAL ESTATE BROKER
CANNIFTON
WO 2-4095
Salesman Clifford Ray
WO 2-6681
O11-2i

REAL ESTATE FOR SALE

THE CHANCE OF A LIFETIME TO OWN YOUR OWN HOME

Not a Pre-fab But Custom Built with "Trend of the 60's" Design

We'll build your choice in the size of accommodation you need. Select from 3 bedroom models — all ready to Live in — All Brick — Full basement — Oil heat — Attached garage with electric garage door opener.

NO MONEY DOWN
PAYMENTS LIKE RENT

CHISHOLM'S
(ROSLIN) LTD.
Phone Tweed 190
M24-tf

Fox & Fox
REAL ESTATE BROKERS

50-ACRE FARM — Good house. Small barn — $8,500.00.

OUTSTANDING COMMERCIAL PROPERTY, No. 9 Highway, west, Shannonville, Ont. Well-drilled water supply. Level lot. Call for particulars.

BUNGALOW, west side, one year old. Beautiful kitchen. Full basement. Landscaped.

COTTAGE ON BAY SHORE — Bungalow. Kitchen, bath. Frontenac system. Fireplace — Down $500.00.

STUCCO BUNGALOW 3-bedroom. Full basement. Forced air oil heating. Attached garage. Large lot. Down $1,000. Priced to sell.

OFFICE:
64 NORTH PARK GARDENS
WO 2-3744 and WO 2-8403

ECONOMICAL country living in this 3-bedroom bungalow with all of the modern conveniences. Living room, kitchen, 3-piece bath, utility room and oil heat. Lot 100 ft. x 200 ft. It has an attached garage. We have the key. Call us for full details. $13,700.00 with easy terms.

GOT A HAMMER saw, paint and plaster, then call us on this two storey brick side by side duplex. Needs a little work, has good potential as it is and will become a landlord. $7,000.00 down, good terms.

3 MILES north of the city, 15 acres solid brick house, four bedrooms, living room, dining room, kitchen, finished. Close to the property. $13,900.00 with $2,000.00 down. $45 monthly.

CLARK &
McLEAN
REAL ESTATE BROKERS
WO 8-6475
46 BRIDGE STREET EAST
OPEN 9 to 9

C. D.
CROSBY
INSURANCE AND REAL ESTATE
BROKERS
43 SHIELDS BLOCK EAST
DIAL WO 8-6411
BELLEVILLE - ONTARIO

BUNGALOW

Ranch style brick with 2 bedrooms, living room, kitchen, 4-piece bath, oil heating, large landscaped lot and carport, all in excellent condition.

INCOME PROPERTY

on the West Hill brick duplex with a lower apartment that has 2 bedrooms, living room, kitchen and bath. Upper apartment has 3 bedrooms, living room, kitchen and bath, both have separate furnaces. Monthly income $180.00. Full price $16,500.00.

RIVER ROAD

Ranch bungalow fronting on the river with lots of trees and lawn. Large picture living room with log-burning fireplace, 3 large bedrooms, 4-piece bath, utility room and large bright kitchen with lots of cupboards. Full price $13,500.00.

ARE YOU PLANNING
ON SELLING ?

If so, give us a call and list your home in all sections of the city we are working in and we have several clients ready to buy.

Evenings Call —
LYLE HYDE — WO 8-2066
TED SAUNDERS — WO 2-3126
LES LENNOX — WO 2-1840
O9-2i

SPARKLING
NEW
DURABLE
FLOOR, INTERIOR
AND EXTERIOR
FINISHES
IN ALL
NEW HOMES
BY
MAURICE H.
ROLLINS
CONSTRUCTION LTD.
S6-tf-th-tf

REAL ESTATE FOR SALE

CENTRAL DUPLEX

93 LINGHAM is a central duplex for an investor or a live-in buyer seeking additional revenue.

NEW BUNGALOWS — from $13,500. Your choice of designs, colors and materials.

64 GREDEX — a solid brick duplex well rent for $165 monthly.

COMMERCIAL PROPERTY — Two fine serviced sites on busy Dundas Street, Belleville.

247 DUFFERIN — 6 spacious 3-bedroom brick homes. Call for full details.

ONLY $2,500 is the total price for 200 X Metre. Payments only $20 per month.

BUILDING LOTS — in all parts of the city and county from $500.

306 STATION ST — a large home, zoned for commercial enterprise.

Mortgages — Appraisals

FRANK S.
Follwell
326 FRONT STREET
OFFICE WO 2-0429
— Evenings Call —
DOUG GRAHAM — WO 2-3136
JACK HISBARD — WO 8-7818
KEN SHARPE, 333-R-3 Tweed
O10-3i

W. J. McCORMICK
REALTY LTD.
at
BLEECKER AVE.

This fine stucco home has 3 bedrooms and a den on the main floor, bedroom up. There is a spacious living room, dining room and separate dining room. Next to the kitchen is a 4-piece bath. Has new 6-piece tiled bathroom. Full basement, oil heat, hot water and garage. Asking Price is $12,900.00. Good terms available.

SACRIFICE

We have been instructed by the owner to sell this 3-bedroom split-level at a truly sacrifice price. This home is situated on one N.H.A. mortgages will move in for $1,000.00 down (or best offer). This also includes a 3-piece split-level home features a spacious living room with ceramic tile ceiling fireplace, separate dining area and a Hollywood kitchen with beautifully finished mahogany cupboards. The upper level has 3 truly family sized bedrooms and a 4-piece bathroom. The lower floor includes a spacious recreation room and ceramic tile. The interior is professionally decorated throughout with pastel shades that will satisfy the most discriminating housewife. Full Price $16,500.00 which includes all storm windows. This value is unbeatable anywhere in this city. Call today for your appointment.

MUST SELL

ALL OFFERS PRESENTED. Lovely 3-bedroom brick bungalow situated on wooded lot on Quinte Crescent. On the main floor there is a 4-piece bath, separate dining room, separate dining room, large kitchen, 3 bedrooms and 4-piece ceramic bathroom. The lower level is professionally finished in wood panelling and includes a bedroom, a 3/4 family room with fireplace and a 3-piece washroom. Separate laundry room and workshop. Full price $18,900.00. Open to offers. Call tonight to inspect this home. N.H.A. financing available.

WHY NOT TRADE
HOMES ?

Yes, if you want a new home but your first sell your present home, then trading is the answer. This results in cash sale to you and you avoid the trouble and time lag. We have a new home ready for you right now at the time and our many satisfied customers and former will tell you of our convenience. We have brand new homes available for immediate occupancy. Why not call today and discuss a trade-in?

W.J.
McCormick
REALTY LTD.
89 STATION STREET
WO 2-6491
OPEN UNTIL 9 P.M.

FALL SALE
ON BEAUTIFUL
GUNTER LAKE

Discounts up to $500.00 or 20%, whichever is greater, on all lots. Only 20 choice lots remain, low downpayments, easy terms, and building restrictions. Roads and hydro in. Excellent investment property. Only 30 minutes from city and town. One only lot and cottage $2,185.00. Call Miss Anne Collins, 332-3465 collect.

SACRIFICE
(Re-Sale)
$2,695.00

or offer. Owner transferred. New 3-bedroom modern design cottage, sundeck, large lakefront lot. Dock and boat.

Directions: Drive north from Belleville on Highway 62, turn right at Gilead's Store, proceed to Stirling Office. Follow signs to Gunter Lake. Sales personnel on property every weekend.

S32-1m

LOTS FOR SALE

LOT ON HARRIS CRESCENT, 63 x 115. Quiet residential area. Phone WO 2-4772 O6-tf

LOT ON BAY OF QUINTE. BOX 28, Belleville Intelligencer. S13-tf

LOT 100' x 800' ON CONNECTION Lake. WO 2-6697 — WO 2-1293. A251-tf

REAL ESTATE FOR SALE

WILLOW DRIVE
NO TRAFFIC

to threaten the children as they play in this real cool Crescent. Extended split-level with attached garage, kitchen with eating area, 3 bedrooms, 4-piece bath, recreation room, utility room and many extras. Very early possession. Open to offers.

NO DINING ROOM
LARGE KITCHEN

for the many people who don't want a dining room this house is for you. Real large living room, ceramic tiled bathroom. 3 bedrooms, kitchen with snack bar, for lasting beauty. Trade accepted

REDUCED BY
$2,200.00

for immediate sale. Originally priced at $17,300.00 this home can now be purchased for only $15,100.00. Ceramic dining room, large living room, separated by large kitchen with snack bar, 3 bedrooms, full basement, attached carport.

GERALD
JOYCE
REALTY LIMITED
376 FRONT STREET
BELLEVILLE
PHONE WO 2-5328
OPEN EVENINGS 'TIL 9

S. H. WILSON
REAL ESTATE BROKER

3-BEDROOM SPLIT-LEVEL, 4-piece bath, large kitchen, L-living room, fireplace, basement, attached garage, air conditioning. Only 8 months. Price $12500. Down $1,000 or what have you close to schools.

LOCATED ON BAY OF QUINTE, 3-bedroom tri-level, kitchen 21 x 12, living room 16 x 16, bathroom, fireplace, forced air furnace. Price $14,500. Down make offer.

LOCATED ON BAY OF QUINTE, 3-bedroom bungalow. Bath, living room 33 x 16 kitchen 12 x 20, forced air furnace, close to stores and schools. Price $14,900 Down make offer.

100-ACRE FARM, located in Sidney area, 3-room dwelling. Ideal location for hunting. Full price only $3,000.

3-BEDROOM BUNGALOW, with dining room, full basement, oil heat, laundry tubs, furnace. Asking price $11,500. Down $1,500.

DELIVERY SERVICE, with 1962 Volkswagen Delivery Truck. Price $2,000. Down make offer.

WE HAVE 3 LOTS LEFT ON JACKSON'S HEIGHTS. Price $1,900. Buy now, build later.

½ ACRE OF LAND on City's edge. Could build under V.L.A. Price $1,300.

2 ACRES OF LAND WITH DWELLING and lots of space in which to park business or furnace. Price asking $8,500 Down $2,000. 5 miles from city.

CONNIE MILLER
Sales Representative
OFFICE:
283 COLEMAN STREET
PHONE WO 2-4281
O11-2i

Modern 3-Bedroom
BUNGALOW
Stone Front
Full Basement
Fireplace — Panelling
Landscaped on Attractive
Residential Street
WO 8-8713
O11-2i

IT'S EASY TO JOIN
THE CREDIT UNION

YOU can sign up in just a few minutes. Stop in at the credit union office and find out exactly how.

BIO-RESEARCH
EMPLOYEES
(BELLEVILLE)
CREDIT UNION LIMITED

REAL ESTATE FOR SALE

NOW !
SEE THEM TONIGHT !

URGENT! Your offer may do. This spacious and gracious brick bungalow on a large lot has a paved driveway with a garage. Must see this one. ?

GOOD INVESTMENT for reasonable living in this duplexed house on West Hill. Very clean and nicely decorated. Act now on this one.

THIS HOME HAS EVERYTHING. Large living room and a very gracious dining room, large kitchen, 3 large bedrooms, full basement with oil furnace. This home has a lot more to offer — but you must see it. East Hill.

DOROTHY
Marshall
REAL ESTATE
BROKER
20 MacDONALD GARDENS
WO 2-3232
Mrs. Lougheed — WO 2-8383
Mrs. Edwards — WO 8-7650
Mrs. Way — WO 2-4347
O11-1i

NOTICE
CITY HOTEL
BOOKINGS FOR CHRISTMAS
PARTIES
ACCOMMODATION UP TO 50
NEW DANCE FLOOR
McAVOY'S DRAUGHT
AVAILABLE
ROOMS BY THE WEEK
Everything Newly Decorated
O9-1m

MONEY TO LOAN

CASH
UNLIMITED FUNDS
FOR 1st or 2nd MORTGAGES
Advisory Service at No Obligation
D. T. STORK
Mortgage Broker
338 PINNACLE STREET
WO 2-5749
S23-ev-tu-th-s-tf

PHONE
FOR A
LOAN
$50 to $5,000
Call BERNIE WANNAMAKER
WO 2-4576
If Unable To Drop In At Our
Office Our Representative Will
Gladly Call at Your Home
Community
FINANCE CORP.
254½ FRONT STREET
A27-ev-m-t-w-th-f-tf

MORTGAGE MONEY

Homeowners, all the facts on 1st or 2nd mortgages are available at no obligation. We are a local firm and can approve your mortgage on the spot. No fees for inspections or appraisals. Funds available for all types of property, including new construction. For quick confidential service call Mr. Simrod today.

HERBERT SIMROD
MORTGAGE BROKER
Woodland 3-5010
O3-tf

ONTARIO INTELLIGENCER

SERVICES

STEAM JENNY CLEANS mattress, living chairs, etc., etc. WO 2-5099. O9-6i

NOTICE TO CREDITORS

IN THE ESTATE OF THOMAS WILLIAM HORTON, late of the City of Belleville, in the County of Hastings, Gentleman, deceased.

ALL PERSONS having claims against the Estate of the above-named who died on the fifteenth day of August, 1962, are required to file proof of same with the undersigned on or before the 3rd day of November, 1962, after which date the Estate will be distributed, having regard only to the claims then filed.

DATED at Belleville this 2nd day of October, 1962.

VICTORIA AND GREY TRUST COMPANY
Executor
by its Solicitors,
GYLLYNN & O'FLYNN,
Barristers, etc.,
127 Front Street,
Belleville, Ontario.
O4-11-18

BOAT STORAGE

STORE YOUR BOAT. PHONE WO 2-5469 after 6. O6-tf

MACHINERY FOR SALE

'53 MODEL OLIVER ANGLE dozer and spare parts for sale or trade. WO 8-8415. O10-6i

FRESH FISH

LAKE ONTARIO LARGE SMELT (frozen) Fillets, Whole Smelt, Fish — and — Pickerel, Bay of Quinte Fisheries. WO 8-6512 M12-tf

AUCTION SALE

Auction Sale, Saturday, October 13th, at 1:30, No. 3 Highway, Consecon.

China cabinet; bed; dresser; wash stand; rocker; mantle clocks; radio; bedding; linen; ironing board; coal stove; bathtub; dinette; cooking utensils, etc.

Terms: Cash.
Mrs. James Shannon: Owner.
CAMERON DOHERTY
Auctioneer
PHONE WO 2-1991
O4-11-18

AUCTION SALE

Auction Sale; Saturday morning, October 13th, at 10 o'clock.
2 Pine Street:
21-inch Westinghouse TV; 6-piece dinette suite; maple bunk beds; desk; chest of drawers; Admiral refrigerator; record player; single and double beds; bostex chair; desk; wardrobe; chesterfield suite; 2 coil spring bostex chesterfield; 2 rockers; hair dryer; radio; electric razor; blankets; children's books; ornaments; dishes, etc.
Terms: Cash.
A Public Owner
CLARENCE BENNETT
Auctioneer
PHONE WO 2-1991
O10-3i

SERVICES

HACKNEY PONY. BROKE TO ride and drive single. Apply 33 Centre Street. O11-2i

REGISTERED WINCHESTER purpose. Excellent hunting or show stock. For full information WO 2-7181. O10-1w

REGISTERED BEAGLES. One year old, ready for fall hunting. River Run Kennels. Registered. Foxboro, WO 8-8432. O8-2i

COLLIE PUP, WO 5-5643. O1-tf

PETS FOR SALE

Go, over and under the sea, the Royal Canadian Navy operates in three dimensions as it serves the nation and the cause of peace. To keep, fit young Canadians who are ready to work hard and learn quickly, Canadians in modern sea-going service offers career opportunities as interesting as they are challenging. Find out more about this exciting future today! If you are between 17 and 25, single and physically fit, visit or write to your Naval Recruiting Officer at the address below.

THE RCN RECRUITER will be at the Belleville Armoury Tuesday 16 October between 10 a.m. and 4.00 p.m.

or write to

THE RCN RECRUITER
8 Montreal Street,
Kingston, Ontario

Please head me, without obligation, full details of career opportunities available in the RCN.

Name
Address
City
Province
Last school grade completed

ROYAL CANADIAN NAVY

TREASURER'S SALE of LAND FOR TAXES

CITY OF BELLEVILLE
COUNTY OF HASTINGS

To Wit:

By virtue of a warrant issued by the Mayor of the Corporation of the City of Belleville under his hand and the seal of the said Corporation bearing the date of the eighth day of May, 1962, the sale of lands in arrears of taxes in the City of Belleville will be held in the Council Chamber, City Hall, in the City of Belleville, at the hour of 10.00 o'clock in the forenoon on the eighth day of November, 1962, unless the taxes and costs are sooner paid.

Notice is hereby further given that the adjourned sale, if necessary, shall be held on Monday, November 19th, 1962, whereat the Corporation of the City of Belleville shall purchase any and all parcels of land the price offered is less than the arrears of taxes and costs accrued.

Notice is hereby given that the list of lands for sale for arrears of taxes was published in the Ontario Gazette on the seventh day of July, 1962, and that copies of the said list may be had at my office.

Office of the City Treasurer
Belleville, Ontario
August 31st, 1962.

Cyril J. Bender,
Treasurer.

Business Service Directory

ACCOUNTANTS

Accountants
JOHN D. LEWARS C.A.
217 Front Street,
Belleville, Ontario
Phone WO 8-4503 2y9-19

GEO. A. WELSH AND COMPANY
Chartered Accountants
172 Church Street - Belleville
WO 8-4481
W. S. Bowes, C.A. — R. Irvine, C.A.
Cobourg - Cornwall - Picton
Pembroke M1-12

ARCHITECTS

WATSON AND WIRSAND
Architects
210 Front St., Belleville, Ont. M29-12

BOAT REPAIR & STORAGE

Outboard Boat Storage
Repairs — Refinishing
Wood — Aluminum — Fiberglas
Outboard Motor Storage
Repairs — Servicing
Johnson — Evinrude — Gale
Viking Elto
QUINTE MARINE
No. 3 Highway,
1½ Mile East of Shannonville
Telephone: Zenith 54750
(no toll charge) M26-1y

BUSES

BUS SERVICE TO TORONTO AND AIR STATION
Leave Belleville
Daily Exc. Sunday and Holidays
8.45 a.m.
10.55 a.m.
12.05 p.m. Sat. only
2.30 p.m.
3.30 p.m. Sat. only
5.35 p.m.
7.50 p.m.
11.30 p.m. Fri. & Sat. only
Buses leave Mourcan Mfr. Sales
211 Pinnacle St., Phone WO 8-8476
Charter Coaches
NATHERN BUS SERVICE LTD.
Trenton Ont Phone WO 7-2353
J47-1y

CEMENT WORK

Chimneys Built and Repaired
Block or Brick Work
Verandahs and Fireplaces
Cement and Roofing
WO 3-4363 M1-4m

CONCRETE

W. DAVIS & SON
All Types of Concrete Work
Marble Terrazzo
Residential and Industrial Repairs
and Installations
Backhoe Work
Trenches Dug and Filling
Phone WO 8-4688
126-2y

DECORATOR

RENT SMIT
Repair, refinishing Furniture,
Cleaning and Window Service
Drywall and many plastering
Odd Jobs
WO 8-8196
A16-3m

DRESSMAKING

"ORIGINALLY YOURS"
Dressmaking and Designing
Complete Bridal Service
Alterations
Reasonable Rates
WO 8-2623
Jy17-2m

Slip Covering, Draperies,
Dressmaking, Alterations.
LET EXPERIENCE IN YOUR
SEWING
All Work Guaranteed
WO 8-2623
A22-2m

FARM AND GARDEN

Dean Stock Service
BURKETT FUR FARMS
A New Daily Service in Removal
of Dead or Crippled Farm Animals
Prompt Calls Appreciated
Phone Collect
Peterborough Riverside 3-8237
Lacombe Sta. 1211CR
M-26-6m

FLOORS AND WALLS

TILE CO. - PARRI LTD.
Tile and Terrazzo Contractors
Glazed and Ceramic Floor and
Wall Tile
Terrazzo Floors — Maintenance
Repairs on Tile and Terrazzo
Cement Finishing a Specialty
Phone WO 8-7433 or WO 8-2585
L. Metius — President — WO 2-2626
Ja3-1y

FLOOR FINISHING

R. E. WEIR
Dial WO 8-6078—20 Bridge St. East
Sanding Machines and Floor
Polishers for Rent.
Expert Installation on Mastic
Rubber Tile and Marboleum Floors
— Free Estimates —
M296-1y

INSULATION

How is the Time to
Insulate Your Home
Ex-ny Year-Round Comfort
and Lower Fuel Costs
Free Estimates — Low, Cost
HEATSAVER INSULATION
WO 8-4688
283 Water Street, Peterborough
Riverside 3-5272
16 Years of Insulation Service
in Eastern Ontario M10-1y

LAUNDRY COIN OPERATED

WESTINGHOUSE
LAUNDROMAT
Lovely
Laundromat
99 Station Street
at
Canniffon Road M9-14-6m

MIMEOGRAPHING
RUBBER STAMPS

THE JAMES TEET LIMITED
Phone, silkscreen and offset printing and
steel, rubber stamps, Letterheads,
envelopes, Circulars, Labels, Tickets,
etc. One day service on all types
of Rubber Stamps. Thermoplastic Machines and Supplies Ja3-1y

MUSIC

Music Schools
Private Instruction for
Accordion
Songwriting Holmer
Also Instruction for
Guitar, Sax, Trumpet,
Baritone, Drums, etc.
MARION RAMMER
Studio of Music
394 Front Street, Belleville
WO 8-8578 My18-1y

OIL BURNERS

Oil Burners
Repairs and Cleaning
Also
Chimney Cleaning
24 Hour Service
EX 2-8156 O10-1m

PLUMBING & HEATING

CHAPMAN
PLUMBING & HEATING
10 North Park Gardens
Dial WO 8-4481
Plumbing, heating, water softening,
lawn sprinkling, weeping beds and pressure
systems. New installations and
repair work. Ap10-3m

RADIATOR REPAIRS

Repairs to All Makes of Auto
and Road Machine Radiators
We Do Welding and Supply New
Cores if Required
Prompt Service
Reasonable Prices
FOLEY FOUNDRY & MACHINE
CO. LTD.
34 Wallbridge Road
WO 8-3701 S18-3m

RUG AND UPHOLSTERY CLEANERS

WOODSAVE DURACLEAN
SERVICES
Phone WO 8-4727
Rugs and Upholstery Cleaning
Carpet Cleaning and Repairing
— Free Estimates —
Ap21-4m-c

RENTALS

Typewriter and Adding Machine
Rentals
UNDERWOOD LTD.
10 Bridge East
WO 2-1410
Special Student Rates S14-2m

RUBBER STAMPS

All Kinds of Rubber Stamps
Made to Order
The Very Latest Method
24-Hour Service Available at
O'NEILL RUBBER STAMPED
113 Front Street
Belleville, Ont.
322 Front St.
THE JAMES TEET LTD.
178-183 Front St.

SCAFFOLDING

Scaffolding
Safety Scaffolding
Large Stock Items
for Immediate Delivery
FOLEY SUPPLY COMPANY
25 Wallbridge Road
WO 8-5701 S14-3m

SERVICE STATIONS

JIM TREWORTHY'S
TEXACO SERVICE STATION
495 West Dundas Street
Trenton
Open Every Night & Every Sunday
Texaco Products — Gas
Mufflers and Tail Pipes
Installed
Personalized Service
Guaranteed Satisfaction
Jy16-1y

SERVICES

MALCOLM BROS. FLOOR AND
window service. Complete house-
cleaning service. Phone WO
8-4274 or WO 8-6677 Ja23-1y

CHESTNUT'S TREE SERVICE
Tree Cabling — Tree Trimming
— Stump Removal —
Free Estimates
Fully Insured
WO 2-4230 S21-3m

Septic Tanks Pumped Out
Anytime
LORNE HARBECK
WO 2-5058
Dial WO 2-5058 : Ap9-3m

SPRING SERVICE

We Search, Repair and Install
Springs Promptly
Prompt Service — Save Your New
Car Spring Rate
FOLEY FOUNDRY & MACHINE
CO. LTD.
24 Wallbridge Road
WO 8-3701 S18-3m

TV SERVICE

If You Want the Right Job
at the Right Price
Call
A & R RADIO & TV SERVICE
at WO 8-4688 or WO 8-6677
for Free Estimates on all
Repairs
Colour TV Specialists
All Replacements Guaranteed
CHRISTIE TV SERVICE
(Belleville) Ltd.
365 Coleman St. Ap5-6t-c

TRUCKING

Sand, Gravel Fill, Crushed Rock
Loam, Fill for Septic Tank
Sandpits
Free Estimates
WO 8-5701
PHONE IVAN MAY
Jy12-1y

TYPEWRITER REPAIRS AND RENTALS

TYPEWRITER LIMITED
Prompt and Efficient Service on all
Typewriters and Adding Machines
Dial
125-135 Front St.—Phone WO 8-8775
Apt 8-3y-c

VACUUMS

ELECTROLUX
SALES AND SERVICE
Vacuum Cleaners
369 Dufferin Ave.,
Belleville
WO 8-3338
Mar. 1 Sept. 1 Monthly O3-1m

WELL DRILLING

GEORGE H. CRAIG
R.R. 8 — Napanee
Wells for Home, Farm and Industry
For prices and terms
Dial 968-6-13
Dial Napanee 354-3618
Mr6-1y

WINDOW CLEANING

CLARK WINDOW CLEANERS
Floor Polishing, Carpet Cleaning
Walls, Ceilings, Storm Windows
33 Holloway Road
WO 8-6613 M9-1y

WATER SERVICE

SCOTT'S (FORMERLY HUFF-
man's) WO 2-8176 or WO 8-6067,
for 1,000 gallons. Prompt
delivery. S5-6m

CLOCK & WATCH REPAIRS

ALL REPAIRS DONE LOCALLY
In modern workshop by expert-
ienced watchmaker. Also
maker Herb Simmons, 68 Dun-
das Street East. S14-1m

"Jest a Second"

"Your last two recommendations were fine—how about a redhead?"

Johnstown

JOHNSTOWN — Miss Geraldine Harry of Oakville was home with her parents Mr. and Mrs. William S. Harry on the week-end.

Mr. and Mrs. Glenn Stickle and Bruce, Mr. and Mrs. George Wrighman of Stockdale took a 900 mile trip to Georgian Bay and called on Mr. and Mrs. Cavanagh of Tilbury and relatives in Hamilton, on the weekend.

Mr. and Mrs. Arnold Harry attended the Harry-Howes wedding at Dresden on Saturday and the reception afterwards at the hall.

On Saturday afternoon Mrs. Ethel Keller, Mrs. Vern Eagle and Evelyn and Marilyn of Belleville and Miss Amelia Taylor of Toronto were supper guests of Mr. and Mrs. Everett Clapp and family.

Mr. and Mrs. Gerald Harry and family of Brockville spent Sunday evening and Monday with his parents Mr. and Mrs. William S. Harry and family. Mr. Ross Carlisle of Stirling was a Sunday supper guest also.

On Saturday evening Mr. and Mrs. Jim Lamont, Sue and Mr. Clayton Curtis were Thanksgiving supper guests of Mr. and Mrs. Harrison Harder and family.

Mr. and Mrs. Lee Mallory and family spent Saturday and Sunday with her parents Mr. and Mrs. Bruce Cudmore of Toronto.

Miss Mary Jane Johnson of York University Toronto spent the week-end with her parents Mr. and Mrs. Frank Johnson.

Mr. and Mrs. Ron Hamilton spent the day on Sunday with her parents Mr. and Mrs. Maurice Reynolds of Cooper.

Mr. and Mrs. Harold Terry of Frankford were dinner guests of Mr. and Mrs. Kenneth Stickle, on Sunday.

Mr. and Mrs. Russell White of Elizabethville were Tuesday evening supper guests of Mr. and Mrs. Douglas Harry and family.

Miss Darlene Hendry of St. John, Quebec, spent Qct week-end with her parents Mr. and Mrs. Herbert Hendry.

Mr. and Mrs. Maurice Mallory and family, Mr. Will Bush of Aikens spent Sunday with Mr. and Mrs. Ernest Bush and family and Mr. Arthur Bush.

Miss Eva Luffman of Suffolk was a guest of Mr. and Mrs. Everett Clapp and Amos over the weekend.

Mr. and Mrs. Clayton Stickle, Mr. Corey Burris of Consecon were dinner guests of Mr. and Mrs. Earl Stickle and Gordon on Sunday for dinner and attended anniversary services at Johnstown United Church.

Mr. and Mrs. Jack Clapp of Trenton spent Sunday with Mr. and Mrs. Everett Clapp and family and also attended Johnstown anniversary services.

Mr. and Mrs. Douglas Harry and family Mr. and Mrs. Bruce Harry and family of Brockville had Thanksgiving dinner with their parents Mr. and Mrs. William S. Harry and family, on Monday.

Miss Eleanor Clapp was home from Almonte for the Thanksgiving holiday with her parents Mr. and Mrs. Everett Clapp and family.

Mr. and Mrs. Ross Marshall of Belleville and family were supper guests of Mr. and Mrs. Earl Stickle and Thelma on Sunday evening.

APPLAUD U.S. BALLET

MOSCOW (Reuters) — The New York City Ballet was warmly received by spectators at the Bolshoi Theatre Tuesday night. The company, which includes two Canadian-born ballerinas, will spend eight weeks in Moscow and other Russian cities. It recently completed a five-week European tour.

ANYTIME!
ANYWHERE!
Phone
CENTRAL
RADIO TAXI
WO 2-5353
for
Prompt - Efficient
Taxi Service

CANADIAN RED CROSS SOCIETY

BELLEVILLE BRANCH

BLOOD DONOR SERVICE

NEXT CLINIC THURSDAY, OCTOBER 11th

KIWANIS CENTRE

2.00 P.M. TO 4.15 P.M. — 6.00 P.M. TO 8.30 P.M.

BE A BLOOD DONOR!

FOLLOWING WERE DONORS AT THE AUGUST 16th. CLINIC

Mr. Alfred Spice, 132 Humewood
Mr. Harold Spoull, 38 Chatham
Mr. Jack Spoull, 10 Valleyview Cresc.
Mrs. Grace Ford, 65 Crestview
Mr. Walter Day, 100 MacDonald
Mr. Maurice Sward, Point Anne
Mr. W. J. Yeates, 28 Northwood
Mr. Fernand Godbout, 147 West St.
Mr. Lorne Bunnett, 10 Clifford
Mr. William T. Andrews, 104 Gilbert St.
Mr. W. C. Pryor, Stirling
Mr. Jack Brock, 12 John St. S.
Mrs. Mary Deok, 93 Emily St.
Mr. J. McComas, 122 Lennox
Mr. R. Tulnman, West Huntingdon
Mrs. S. Nevwirth, 8 Cherry Gdns.
Mrs. Margaret Allen, 16 Boswell
Mr. William Rose, Bonarlaw
Mr. Ken Thompson, R. R. 2, Frankford
Mr. S. J. Dixon, 11 Eleanor Gdns.
Mr. C. H. Clarke, 29 Northwood
Mr. D. R. Clarke, 23 Orchard Dr.
Mr. Stan Morrison, 123 Orchard Dr.
Mr. Carl Reid, R.R. 6
Miss Shirley Rushlow, 59 St. Paul St.
Mrs. Hazel Wyman, 111 Pine St.
Mr. Alan Slavin, 131 Burnham St.
Mr. H. H. Jones, 80 Sidney St.
Mr. S. M. Scott, 10 Gordon St.
Mr. James Asselstine, 23 Sixth St.
Mr. Robert Hurley, 317 Dundas St.
Mr. Harold Stather, 80 Hollins Dr.
Dr. E. E. Nellis, 24 Humewood
Mr. L. J. Cornell, 45 John St.
Mr. J. M. Jeffery, 23 Hastings Dr.
Mr. T. G. Day, 436 Dundas St W.
Mrs. Lois Beeby, 40 Ritchie Ave.
Mr. Cliff Wilson, 40 Ritchie Ave.
Mr. Gordon Rice, 18 Bettes St.
Carolyn Grace Ferguson, R.R. 1
Mr. Peter Talsma, R.R. 2, Trenton
Mr. Robert Little, 73 Dufferin Ave.
Mr. A. R. Wilson, R.R. 1
Mr. H. R. Morgan, R.R. 4
Mr. D. Maggs, R.R. 4
Mr. D. L. Allan, 231 Victoria Ave.
Mr. R. J. Bradshaw, Shannonville
Mr. N. E. James, 102 Hastings Dr.
Mr. H. A. Sullivan, 19 Farley Ave.
Mr. J. W. Jones, R.R. 5
Mrs. Fay Burling, R.R. 6
Mr. W. M. Dorrington, Chatham St.
Mr. H. T. Floyd, 18 MacDonald Gdns.
Mrs. Ernest Clapp and Amos
Mr. D. P. Burley, 18 Treacy St.
Mr. Corey Burris, Consecon
Mr. Corey Burris of Consecon
were dinner guests of Mr. and
Mr. Earl Stickle and Gordon
on Sunday for dinner and at-
tended anniversary services at
Johnstown United Church.
Mr. and Mrs. Jack Clapp of
Trenton spent Sunday with Mr.
and Mrs. Everett Clapp and
family and also attended John-
ston anniversary services.
Mr. and Mrs. Douglas Harry
and family Mr. and Mrs. Bruce
Harry and family of Brock-
ville had Thanksgiving dinner
with their parents Mr. and Mrs.
William S. Harry and family,
on Monday.
Miss Eleanor Clapp was home
from Almonte for the Thanks-
giving holiday with her parents
Mr. and Mrs. Everett Clapp and
family.
Mr. and Mrs. Ross Marshall
of Belleville and family were
supper guests of Mr. and Mrs.
Earl Stickle and Thelma on
Sunday evening.
APPLAUD U.S. BALLET
MOSCOW (Reuters) — The
New York City Ballet was
warmly received by spectators
at the Bolshoi Theatre Tuesday
night. The company, which in-
cludes two Canadian-born bal-
lerinas, will spend eight weeks
in Moscow and other Russian
cities. It recently completed a
five-week European tour.
ANYTIME!
ANYWHERE!
Phone
CENTRAL
RADIO TAXI
WO 2-5353
for
Prompt - Efficient
Taxi Service
Mr. Roy Bools, 161 Bleecker Ave.
Miss Carol Edwards, 120 Queen St.
Mr. Harold Sonmor, 1618 Albert St.
Mr. Albert Short, 4 Elmwood Dr.
Mr. K. Gibson, 13 Foster Ave.
Mr. Thomas Benenger, 248 Farley Ave.
Mr. Hilliard Payne, Point Anne
Mr. Stephen Czegla, Corbyville
Mr. Donald Ogilvie, 54 Boswell St.
Mrs. Gena McQuaid, 22 Willow Dr.
Mr. Donald Milton, Cannifton
Mr. Allen Hall, 126 Yeomans St.
Mrs. Valeta Tucker, 121 Humewood
Mr. Ronald Mansfield, 21 Herman
Mrs. Frances Colasanti, 207 Station St.
Margaret Doogan, 172 Pine St.
Mr. R. J. Stalker, 164 Victoria Ave.
Mr. G. E. Foster, 74 Sinclair St.
Mr. Lammert DeVries, R.R. 1
Miss Beverley McCullough, 56 Glen Rd.
Mr. George Vandewater, 353 Victoria Ave.
Mr. Gerald Scully, 24 Lambert Dr.
Mr. W. J. Douglas, Stirling
Mr. Wayne Ledingham, 11 Alfred Dr.
Mr. Gordon Dellmie, 66 Everett St.
Mrs. Evelyn Tripp, 207 Pine St.
Mr. Joseph Medfrum, 317 Hastings Dr.
Mrs. Ethel Potts, 171 Burnham St.
Mr. Donna Hoffman, 90½ Cannifton Rd.
Mr. Reginald Trubridge, 86 Yeomans St.
Mr. Donald Harrison, Blomfield
Mr. Andre Mercier, Trent Rd.
Mr. Everett Bullen, R.R. 1, Springbrook
Mrs. Muriel Rivers, 253 Front St. N.
Mr. Ted Hurst, 9 Cat St.
Mr. Frank Cohen, 246 Sidney St.
Mrs. Teresa Clapp, 326 Victoria Ave.
Mrs. Gertrude McKenna, 8 Humewood
Mr. Ernest Flindall, R.R. 7
Mr. Basil Lewis, 329 Front St.
Mr. Arthur Jones, 54 Southwood Cres.
Mr. Malcolm McQueen, 21 Willow Dr.
Mrs. Olive Babcock, 260 Herchimer Ave.
Mr. Donald Dawson, R.R. 1, Carrying Place
Mr. Gerald Couture, 147 Lingham St.
Mr. Robert Davenport, R.R. 7
Mr. Keith Lee, 54 Bedford St.
Mr. J. E. Howes, 58 Sinclair St.
Mr. D. R. Shantz, 15 Alfred Dr.
Mr. W. L. Sandiff, 209 Dufferin Ave.
Mr. T. C. Willmott, 276 William St.
Mr. U. Grossman, 163 Queen St., Trenton
Mr. Ivan Pukancik, 279 McDonald Ave.
Mr. D. R. Ketcheson, Foxboro
Mr. J. E. O. Fisher, 263 Bleecker Ave.
Mr. John Lutzenkordt, 31 Emily St., Stirling
Mr. J. C. Jones, 46 Gordon St.
Mr. Martin Barlow, 179 Foster Ave.
Mr. Ralph Sedore, R.R. 4
Mr. E. F. Sowyrda, 73 Bridge St. W.
Mr. V. J. Sedgwick, Deseronto
Mr. Theodore Gagnon, 24 Strathcona Dr.
Mr. Gordon W. Byers, 182 Lingham St.
Mr. Wm. Gay, 96 Crystal Dr.
Mrs. Alice Faulkner, 108 Donald St.
Mrs. Jean Mason, 111 Chatham St.
Mr. E. J. Morris, 94 Wallbridge Rd.
Mr. C. F. Vanston, 34 Chatham St.
Mr. Bruce Parr, R.R. 1
Mrs. Cynthia Stocks, 20 Grier St.
Mr. John Robin, 341 Dufferin Ave.
Mr. G. M. Davison, R.R. 1
Mr. Raymond Lobbezoo, 365 Coleman St.
Mrs. Linda Roland, R.R. 7
Mr. Reuel Kerr, R.R. 1
Mr. Hugh J. McDonald, 115 Bridge St. W.
Mr. Norman W. Clapp, R.R. 6
Mr. Dermont McCarthy, 95 Victoria Ave.
Mr. Lawrence R. Dalpee, 59 Hillcrest Ave.
Mrs. Jeanette MacDonald, 32 Bridge St. E.
Miss Gloria Fleming, 173 William St.
Mrs. Talsma, Bowmanville
Mr. Donald MacDonald, 32 Linton Park
Mr. Ronald H. Godden, 194 Charles St.
Mr. M. G. Godden, 194 Charles St.
Mr. Everett Baldwin, Bloomfield
Mr. Vernon Baldwin, Bloomfield
Mr. Leonard Genereaux, R.R. 2
Mr. John E. Wardhaugh, R.R. 3
Mr. Jordan Latchford, Cannifton
Mr. Mickel Vanleeuwen, 43 Benjamin St.
Mr. Ronald C. Moon, Corbyville
Mr. David McMurray, R.R. 1
Mr. W. A. Wilson, Corbyville
Mr. J. S. Terry, 96 Golfdale Rd.
Mrs. W. Cunningham, 13 Montgomery Blvd.
Mr. E. G. Macdonald, 273 Bleecker Ave.
Miss Barbara McMillan, 125 College St. W.
Mr. J. A. Hammond, 238 Bridge St. E.
Mr. M. T. Stubbers, 10 St. Paul St.
Mrs. Olive Lalor, 79 Dundas St. E.
Mr. Alan Gowdhorn, Corbyville
Mrs. Anne Wood, 32 Hillside St.
Mr. C. W. Skinkle, 28A Sinclair St.
Mrs. Pearl Wilson, 106½ Station St.
Mrs. Jack Kane, 326 Victoria Ave.
Mr. R. M. Suykens, 87 North Park Gardens
Mr. D. J. Mazzis, 64 Murney St.
Mr. T. S. Hay, 193 Pine St.
Mr. R. H. Sine, 187 Moira St. W.
Mr. J. A. Glover, 44 Southview Ave.
Mr. Douglas Hall, 89 MacDonald Gdns.
Mr. Walter Kokesh, 126 Burnham St.
Mr. Joshua Brant, R.R. 7
Mr. Clarence Bird, R.R. 3
Mr. D. A. Law, 54 Montgomery Blvd.
Mrs. Gertrude Brady, 101 Octavia St.
Mr. T. J. McQuaid, 22 Willow Dr.
Mr. T. S. Walker, R.R. 7
Mr. R. R. Bowerman, 21 Bleecker Ave.
Mr. J. N. Vanover, 196 Bridge St. E.
Mr. William Good, 23 Howard St.
Mrs. Evelyn Campbell, 30 Hastings Dr.
Mrs. D. G. Davenport, R.R. 7
Mr. A. Tucker, 121 Humewood
Mr. Roger Pearce, 196 Burnham
Mr. S. G. Price, Tweed
Mr. Egbert Couperous, R.R. 2
Mr. Eugene Bagley, 183 James St.
Mr. Carl Reid, R.R. 6
Mr. R. L. Orr, 67 Queen St.
Mr. R. D. Jeffery, 1249 Dundas St.
Mr. A. F. Wardle, 53 Auburn St.
Mr. N. B. Henderson, 230 Hastings Dr.
Mr. Robert Wilkes, 17 Lee Ave.
Mr. J. C. McDonald, 226 Bridge St. E.
Mr. Glenn Bradshaw, R.R. 1, Foxboro
Mr. J. Hurst, 413 Bridge
Mr. Dannemora Thomson, 167 Farley Ave.
Patricia N. Zauner, Cannifton
Mrs. Patricia Merrill, 131 Church St., Stirling
Mr. Elwood Dulmage, 164B Sidney St.
Mr. Don Dellmie, R.R. 3
Mr. Elwood Eagar, 276 Albert St.
Mr. Bruce Craft, R.R. 2
Mr. J. A. Quinn, 21 Dunbar St.
Mr. Fred Riman, 48 Dunbar St.
Mrs. Alethia Smith, Hallowell
Mr. William Cooney, 100 S. John St.
Mr. Walter Cassidy, 1, Carrying Place
Miss Sandra Jean Harvey, 1976 Johnson St.
Mr. Albert Smith, 238 Moira St. W.
Miss Mary C. Quinn, 60 Bridge St. W.
Miss Janet A. Hay, Bank of Montreal
Mr. Frank V. Jones, 1976 Victoria Ave.
Terry Morgan, 34 Laird Dr., Trenton
Mr. W. J. Vanderwaker, R.R. 1, Moira
Mr. Ronald Elms, 217A Queen St.
Mr. Roland J. E. Moll, 10 Patterson St.
Mr. Norman Lumley, 10 Dufferin W., Trenton
Mrs. Marion Spice, 132 Humewood
Mr. Glenn Hamilton, Frazer Ave.
Mr. George Rutledge, 59 Yeomans St.
Mr. D. Derry Loudon, 10 Orchard Dr.
Mr. Albert Boisvert, 1949 Vondale Road
Mr. Ted Reynolds, 127 Front, Stirling
Mr. Norman Bird, R.R. 3
Mrs. Lucy Jane Campbell, 215 Victoria Ave.
Mr. Wayne Sherman, 84 Dundas E.
Mr. Lawrence Lumley, 31 Boswell St.
Mr. Lorne Kelly, 27 Gilbert St.
Mrs. Joan P. King, Sidney St.
Mrs. Pearl Welch, 14 Wills St.
Mr. E. Harmsen, 144 Avondale Rd.
Mr. McQuigge, Foxboro
Mr. H. Kellner, 44 Gordon St.
Mrs. Joanne E. Dafoe, 156 Church St.
Mrs. Dorothy George, 21½ Hurnbull St.
Mr. Frederick Gay, R.R. 1, Demorestville
Miss J. E. Brant, 51½ Wallbridge
Mrs. Ronald Bailey, R.R. 1, Frankford
Mr. K. Denton Taylor, 180 McDonald Ave.
Mr. J. G. Sherman, 80 Dundas E.
Mr. Clifford Brown, R.R. 5
Mr. William Deline, 152 Avondale Rd.
Mr. Orville A. Ketcheson, 26 Charles St.
Mr. Grant Badgley, 5 Rosewood
Mr. R. J. Clarke, 25 Dufferin
Mrs. H. M. McDonald, 8 Sunset Dr.
Mr. Clarence Wilson, 47 Foster St.
Mrs. Edith Clendenan, 18 Brown St.
Mr. John Pitman, 10 Charlotte St.
Mr. Stephen Grigg, 17 Jones St.
Miss May Bruce, 99 Gt. St. James
Mr. A. C. Parker, Corbyville
Joanne Thompson, R.R. 7
Janie Lee Jackson, 25 W.
Mrs. Dorothy Jones, 46 Mikel Ave.
Mr. William Kevan, 41 Bay Drive
Mr. William MacFarlane, 20 Woodland Acres
Mr. Douglas Skinkle, R.R. 1, Carrying Place
Miss Ila Calvert, R.R. 1, Foxboro
Mrs. M. McLaughlin, 39 Lambert Dr.
Clarence H. Montgomery, 4585 W. 6th, Vancouver
Mr. Robert Worley, 178 Station St.
Mr. Keith Wright, 5 Sixth St.
Mr. D. E. Kennedy, 59 Palmer St.
Mr. Sierk Bruinsma, R.R. 1, Corbyville
Mr. R. G. Holden, 60 Lewis St.
Mr. John Dodge, 57 Bertram Blvd.
Mr. Ronald Ebert, 545 Victoria Ave.
Mr. Clayton Ritz, Corbyville
Mr. W. Westfall, 247 John St.
Mr. Michael Williams, 18 Herman St.
Mrs. Jean Hodges, 80 Lewis St.

Industrial Firms Attending August 16th Clinic: Bank of Montreal, Black Diamond Cheese, Canada Cement Co., Canadian National Railways, Canadian Welding Gases, H. Corby Distillery Ltd., Deacon Bros., Foley Foundry, International Hardware, Lannings Ltd., McFarlane Gendron Mfg. Co., Mead Johnson Canada Ltd., Moira Schuster, Northern Electric Co. Ltd., Ontario Hydro, Ontario Intelligencer, Simpsons-Sears Ltd., Stephens-Adamson Mfg. Co., Union Carbide (Bakelite Div.), Vagden Mills, Victoria and Grey Trust Co., Wilson Concrete Products.

Your Support Of The Belleville United Appeal Helps To Provide The Free Transfusion Service

JEFF COBB

LARRY BRANNON

BC

THE BETTER HALF

"Do you realize if we were in Hawaii right now, we'd still have six hours to sleep!"

Astrological Forecast

Friday, October 12
By SYDNEY OMARR

Aries (Mar. 21 to Apr. 19) — You have energy to get things done. Move with confidence. But take care that you do not move too quickly. Personal magnetism assures exciting and successful day.

Taurus (Apr. 20 to May 20) — If you can't say anything good, say nothing. Your opinion likely to be sought by one in authority. Be diplomatic. Tell truth, but "tinge' 'it with kind word for associate. Tonight fine for social affair.

Gemini (May 21 to June 21) — Beautiful emotion expressed by loved one. Show appreciation. Kindness, understanding, make this a banner day. Avoid display of jealousy. Follow golden rule. This makes all concerned happy.

Cancer (June 22 to July 21) — A bit of patience wins the day. Otherwise, you throw away important opportunity. You will get what you deserve. But you cannot force one in authority to act before he is ready. Think it over!

Leo (July 22 to Aug. 21)— Fine for expressing talents through written word, and for appreciating artistic efforts of others. Means you could enjoy theatre, art exhibit or other creative endeavor tonight.

Virgo (Aug. 22 to Sept. 22) —Stress originality. Be completely yourself. Throw off secret fears. You have much to offer. There will be many to appreciate efforts tonight. Fine for making new, valuable contacts.

Libra (Sept. 23 to Oct. 22)— Depend upon idea to spark you out of emotional rut. Be concerned with impression you make upon others. Lunar emphasis on public relations. Create constructive image.

Scorpio (Oct. 23 to Nov. 21) —You could find that your greatest pleasure is close by; entertaining at home might be best. No matter what, conserve energy. Tendency is to waste time, money, emotions over "little" matters.

Sagittarius (Nov. 22 to Dec. 21) — Key is relaxation. Much to be accomplished if you are not talked into "pressing". Be natural. Take one thing at a time. Avoid confusion. Attend to details early.

Capricorn (Dec. 22 to Jan. 20) — Pay hed to intuition. Follow impulse, especially where matters of emotion are concerned. Day could mark beginning of "something big". Emphasize adventure, change, travel.

Aquarius (Jan. 21 to Feb. 19) — Good day for giving full play to intellectual curiosity. Read, ask questions and check with authorities. Make learning a joy. You could discover fascinating, new interest.

Pisces (Feb. 20 to Mar. 20)— Check needs where home products are concerned. Plan in advance. Set sights on goals which will make life more pleasant. Means you also must take budget into consideration.

If today is your birthday . . . your sense of humor often saves the day. This month sees you obtaining many things, including opportunity for advancement.

General Tendencies: Definite action taken involving world figures. Aries, Leo and Libra in spotlight.

ANNOUNCES LOAN OFFER

KAMPALA, Uganda (AP) — Senator Benjamin Smith, (Dem. Mass.) President Kennedy's representative to Uganda's independence celebration, announced today a United States offer of a $2,000,000 loan to Uganda repayable in 15 years.

ANSWER TO PREVIOUS PUZZLE

Daily Crossword Puzzle

ACROSS

1 Stars and ___
8 Citizens of a Near East republic.
13 Strives for a goal: Colloq.: 2 words.
14 Leases again.
16 ___ one (compliment one's excellence): Slang: 3 words.
17 Metric unit of area.
18 Constellation.
19 Brazilian timber tree.
21 Short for "long range navigation."
22 Little, in music directions.
23 Eddy.
25 Et ___
26 Ensign: Abbr.
27 Southern farmer.
29 Year: Span.
30 Loser to Polk, 1844.
31 Puzzlement: Colloq.
33 "As Maine goes ___ the nation:" 2 words.
36 Relatives of spuds.
37 Exclamations of victory.
39 River, into the Ligurian Sea.
40 Greek letter.
41 Determined: 2 words.
43 Station: Abbr.
46 Apprentices: Abbr.
48 Athenian portico.
49 Byre.
50 Emulated the Old Soak.
52 Miscalculate.
53 Buddhist monks.
54 Creator of Shangri-la.
56 Commuters collectively.
58 Nasal sound effect.
59 Stretch out.
60 Cornered: Colloq.
61 Campers-out.

DOWN

1 Rose of ___
2 Medications.
3 Roundup.
4 "___ later than you think:" 2 words.
5 Hush!
6 Corrode: 2 words.
7 Call briefly: Colloq.: 2 words.
8 Noun suffix, often depreciative.
9 Rod's companion.
10 City in Tennessee.
11 Great ___, Canada: 2 words.
12 Kitchen utensil.
13 Outline.
15 Campus VIP's.
20 ___ and crafts.
23 Sweeping strokes.
24 Belles-___
27 Argue at the bar.
28 Smiling.
30 Heart: Anat.
32 Concerto: Abbr.
33 Snug-fitting gowns.
34 Score more than (a competitor).
35 Wrestler.
38 Surfeit.
39 More often than not: 3 words.
42 English county.
43 Asiatic deer.
44 Distinguishing qualities.
45 Handles: Lat.
47 Mediterranean vessel.
49 ___ in (interfere): Colloq.
51 Catnap.
53 Veteran actor.
55 Man's nickname.
57 Good: Fr.

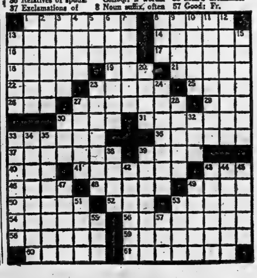

KU RELIABLE BUSINESS DIRECTORY

E. H. BELL
Builder, Custom Homes, Alterations & Repairs
66 Wallbridge Road
Belleville
WO 2-6170

MACKENZIE FEEDS LTD.
Feeds, Seeds, DeLaval
Mill Street,
Stirling
EX 5-2518

Thursday, October 11—Clip out and use this weekly "KU" DIRECTORY AND TRADEMARK as your guide to businesses that voluntarily request a listing for the privilege of inviting you to prove it yourself by comparison. They offer unbelievable savings from highest quality products sold by name, model, serial number and services with an honest description at a fair price, in preference to selling by misleading impressions called savings from fictitious regular prices or gimmicks. Employer and employees offer additional satisfaction from their individual GOODWILL "KU" PLEDGED personalized service.

This Directory serves Belleville, Brighton, Prince Edward County, Trenton and Surrounding District.

PROVE IT YOURSELF. "KU" STANDARDS can save more than their construction cost by the elimination of today's unrealized detrimental short cuts and provide the most practical constructed home for modern living within your budget, with the highest resale value. The home most desired and envied by your friends.

1. Certified "KU" Quality Constructed Homes.
2. Lifetime Certified "KU" Luxury Home Electrical Installation of The Owner's Choice.
3. "KU" Home Design and Recommendation Kit.
4. "KU" Home Wiring Planning Kit.
5. "KU" Home Wiring Checking Kit. (Reveals the truth concerning unrealized detrimental short cuts concealed in too many new homes and eliminated in "KU" STANDARDS within the budget of the low wage earner buying a new home or rewiring an older home.

Consult Brenton's, Corbyville, Ont.—WO 8-5043

HI AND LOIS

BLONDIE

LI'L ABNER

PENNY

BRINGING UP FATHER

JOHNNY HAZARD

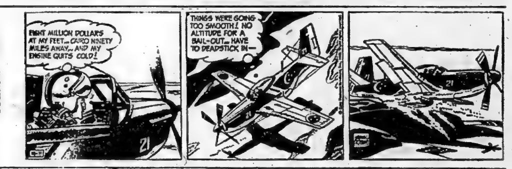

MARK TRAIL

ARCHIE

Picton News

Fire Appeared To Have Been Set in 3 Places

PICTON — Fire which appeared to be set in three different places threatened the J. J. Truchon block at 70 Main Street Wednesday evening. Mrs. Frank Dunning who resides three houses to the east, smelled smoke and on investigating saw a cloud of smoke rolling up from the roof of the rear part of the business block which is vacant at the present time. She called the fire department. The prompt discovery prevented what could have been a serious fire as the grounds are enclosed by a board fence on two sides and a steel building on the other, so that fire itself would not have been easily detected.

The outbreak which caused the smoke smelled by Mrs. Dunning was on the edge of the roof. There was a second outbreak in the wall at the rear corner and another at the front on the same side. In all cases fire was under lead brick siding which covered boards. In no case had it spread far and firemen had to do a minimum of cutting to get at it. There was a great amount of smoke.

The main part of the block is of brick with apartments on the second floor, all vacant. The section at the rear where the fires occurred, is of lumber with lead brick and formed an entrance over the ramp to the basement and stairways leading to the apartments.

Firemen were unable to hazard a guess as to the cause, but one commented, "It's funny to see it break out in three different spots without any evidence that one had started the other."

Another thought children might be to blame. There were no electrical wires where the outbreaks occurred.

Ont. Boating Federation to Meet in Town

PICTON — Picton will be the locale of the annual meeting of the Ontario Boating Federation, it was learned when directors of Prince Edward Yacht Club met Tuesday night. The three-day event, November 16 17-18, will see around two hundred delegates from many parts of Canada. Meetings and get-togethers will be held at the Royal Hotel and at the Yacht Club. This annual is usually held in Toronto or Hamilton, but, due to Picton's important role in boat racing circles, efforts of the Yacht Club officials to have it held here were successful.

The directors also planned for the club's own annual meeting with Commodore Jack M. Hartwick in the chair. This is being held on Wednesday, October 24 at eight o'clock at the Yacht Club and will be preceded by a full course Chinese dinner, followed by reports, and election of officers.

Attending the meeting were Robert Finlayson and Frank Ardron who represented the Boating Federation and offered helpful suggestions.

It was decided to install a heating system in the club house so that functions can be held the year round.

Baseball Fans Missed World Series Game

PICTON—Residents of this town did not hear the World Series broadcast yesterday afternoon at least not if they depended upon electricity. For, from one-thirty to four-thirty the town was without hydro power. The cut off at the substation was due to necessary repairs. Officials state it is likely this will be the last time a complete cut-off will occur as a second sub-station is planned.

Sport fans depended upon transistor radios or car radios to get the ball game, and those more devoted fans were able to find friends outside town who invited them to watch it on TV.

"Jest a Second"

"I told you we should have gone First Class!"

Ronald Turpin Loses Appeal

TORONTO (CP) — Ronald Turpin, 29, lost his appeal Wednesday against a conviction for capital murder in the shooting death of Metropolitan Police Const. Fred Nash earlier this year.

Turpin is scheduled to be hanged Nov. 8.

Patrick Hartt, counsel for Turpin before the five-member Ontario Appeal Court bench, said an appeal will be taken to the Supreme Court of Canada.

Turpin had admitted killing the 31-year-old constable, fatally wounded in an east - end Toronto gun battle Feb. 12, but said he fired in self defence.

IN SPEAKER'S ROBES — Marcel Lambert, 43-year-old Edmonton lawyer was elected Speaker of the House of Commons in September, 1962. Mr. Lambert, member of Parliament for Edmonton West, is shown in his Speaker's robes. (CP Photo)

Three Missionaries Sent to Belleville

Three new missionaries have been sent to Belleville by the Church of Jesus Christ of Latter Day Saints, to work with Elder Barton, of Moab, Utah, who has been here for seven months.

The new arrivals are Elder Richard Kiddle, of Claresholme, Alberta, Elder Donald Martin of Sudbury, Ont., and Elder Michael Hawkins, of Thatcher, Arizona. They are all self-supporting or supported by their parents during their missionary work.

There are about 150 Mormons in Belleville, meeting at the Orange Hall, on Church Street. The congregation plans to build a church on Palmer Road in Belleville, soon.

INCREASES QUOTA

WINNIPEG (CP)—The Canadian wheat board in a move to have more durum wheat in a position for export sales, announced Tuesday a three-bushel increase in farm delivery quotas. The soft durum wheat is used for such foods as spaghetti and macaroni.

Having a Party?

BIG OR SMALL—DON'T FORGET TO GIVE US A CALL.

CHAPMAN'S HOME BEVERAGE DELIVERY

WO 2-5720

OUR T.V. MASTER SAYS:

TV-RADIO REPAIRING ALL KINDS WE DO... AT PRICES THAT ARE FAIR TO YOU!

SPEEDY Service

WM. COLLIS T.V. RADIO SERVICE

WO 2-0496 56 WEST MOIRA

THIS FALL CRUISE THE WEST INDIES ON ONE OF THE WORLD'S GREAT SHIPS

Holland-America Line

Oct. 11 ... 21½ days ... Barbados ... from $1425
Oct. 17 ... 12 days ... Caribbean ... from $1425
Oct. 19 ... 12 days ... Caribbean ... from $1425
Nov. 2 ... 10 days ... Caribbean ... from $1425
Oct. 26 ... 10 days ... 2 ports ... from $1425
Nov. 7 ... 12 days ... 14 ports ... from $1425
Nov. 21 ... 14 days ... 17 ports ... from $1425
Dec. 3 ... 14 days ... 17 ports ... from $1425
Dec. 17 ... 14 days ... 17 ports ... from $1425
Dec. 7 ... 21 days ... 2 ports ... from $1425

DAVISON & DAVISON
GENERAL TRAVEL AGENCY
193 FRONT ST.
Belleville WO 2-7459

EATON'S Canada-Wide Sale of Luxury-Quality Chesterfield Suites means a Huge Saving for You!

SAVE 50.00 on either suite

Buy NOW with NO DOWN PAYMENT on EATON'S Budget Plan

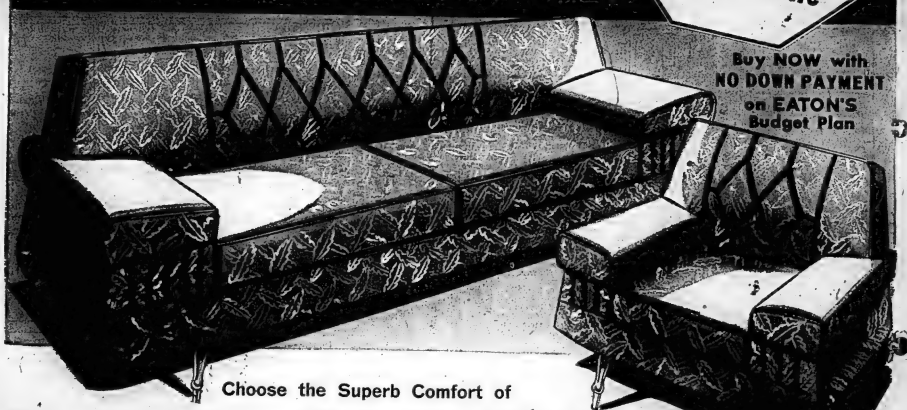

Choose the Superb Comfort of

The Handsome "Raleigh" Suite

- Reversible foam plastic cushions throughout! Moulded foam backs!
- De luxe grade nylon-pile frieze covering in a lovely leafy design!
- Modern wide-arm styling . . . diamond-design backs . . . brass-ferruled legs!
- Seasoned hardwood frames . . . glued, screwed and stretchered for strength!
- "No-Sag" springs in seats and backs . . . plus layers of White felt padding!
- Fully moulded foam backs, securely glued into place!
- Reversible foam plastic cushions with zipper closures!
- Quilted decking under the cushions for even greater comfort!
- A full 60" seating surface on the chesterfield! Big roomy chair!
- Top quality nylon-pile covering in seven glowing mix-or-match colours . . . Toast, Brown, Beige, Gold, Turquoise, Green-Bronze or Coral!

EATON'S enormous buying power brings a big 50.00 saving your way during this nation-wide event! Both suites have been soundly built to meet EATON'S exacting specifications. CHECK THE EXCELLENT CONSTRUCTION FEATURES OF THE "RALEIGH" SUITE!

Ordinarily 249.50 Sale, 2-Piece suite 199.50

Ordinarily 279.50 Sale, 2-Piece suite 229.50

...or Choose the "Chateau" Suite for Extra Length, Extra Comfort, Extra Luxury!

You get the same fine "exclusive with EATON'S" construction features as the "Raleigh" suite, and the same wide choice of coverings . . . PLUS THESE BIG EXTRAS!

- FOUR-SEATER CHESTERFIELD with a full 70" seating surface!
- FOAM ON FOAM CONSTRUCTION! Foam plastic padding under the quilted decking for memorable comfort!

—EATON'S Third Floor

◆ Open Daily 9.15 a.m. to 5.30 p.m. ◆ Wednesday 9.15 a.m. to 12 Noon ◆ Friday 9.15 a.m. to 9 p.m. DIAL WO 2-4561 T. EATON Co. Limited STORES

THE WEATHER
Saturday — Partly cloudy and turning cooler. Low 45. High 55.

The Ontario Intelligencer

TEMPERATURES
Max. Min.
Today 74 57
One Year Ago 72 60
Rainfall .02 inch.

Authorized as Second Class Mail, Post Office Department, Ottawa.

BELLEVILLE, ONTARIO, FRIDAY, OCTOBER 12, 1962

6c Per Copy, 35c Per Week

Must Sacrifice To Avoid War Pope John Says

Stern Warning Is Given To Leaders of Nations

CP from AP-Reuters

VATICAN CITY — Pope John sternly told the world's leaders today they must legislate and sacrifice to avoid war. It was the most powerful demand for peace of his reign.

Seated before Michelangelo's dramatic mural of the Last Judgment, Pope John solemnly warned the leaders they must "render an account to God . . . of their supreme judge."

The Pope said war would destroy humanity.

"It is time that something decisive was done" to bring about "the great peace that all men are waiting for and for which they have suffered so much."

The present council meeting of high-ranking Catholic church leaders, he said, will help to prepare a new climate of brotherhood and "remove the danger of war . . . which today would mean the destruction of humanity."

The 80-year-old pontiff, vigorous and alert after opening his church's first ecumenical council in 92 years, addressed the 25 envoys sent to the Vatican for the occasion by their governments.

In the unique setting of the Sistine Chapel, Pope John solemnly told them he was in no reason why there could not be peace "even if it calls for some sacrifices."

His words were more than an appeal. They were a demand that governments "in all conscience . . . give ear to the anguished cry of 'peace, peace' which rises up to heaven from every part of the world."

STRIVE FOR PEACE

May the thought of a reckoning, the Pope said, "spur them (the heads of state) on to omit no effort to achieve this blessing (of peace) which for the human family is the greatest blessing greater than any other.

"Let them continue to meet each other in generous and reach just and generous agreements that they faithfully observe, and let them not be ready to make the sacrifices that are necessary to save the world's peace."

The assembled envoys listened attentively as Pope John pointed to Michelangelo's Last Judgment and said the great painting "gives one much food for thought."

"We must indeed render an account to God. We and all the leaders of nations bear responsibility for the fate of nations."

He spoke of the blessing of peace: An "end of strife between peoples and between races and different mentalities," and a chance for the discoveries of science to "help make life on

(Continued on Page 3)

First Secretary U.S. Embassy Ordered Home

MOSCOW (AP)—The Soviet Union today charged the United States embassy's first secretary, Kermit S. Mildhun, with spying and ordered him out of the country.

Mildhun is the second American diplomat expelled within a week.

Last week, the United States expelled on espionage charges two Soviet diplomats at the United Nations in New York.

U.S. Counsellor-Minister John M. McSweeney said Deputy Foreign Minister N. Smirnovsky ordered the American embassy to send Mildhun home at a meeting at the foreign ministry today.

In a statement read to Mc-Sweeney, the Russians charged that the 41-year-old diplomat "attempted to induce a Soviet citizen, an employee of the government institutions, to transmit to him information of a secret character."

It said this was inconsistent with Mildhun's status as a diplomat and ordered his immediate departure from the Soviet Union.

McSweeney said Smirnovsky would not give further details of the alleged incidents. He said Mildhun denied the charge and could think of no basis for it.

The Russians last Friday ordered Assistant U.S. Naval Attache Raymond D. Smith out of the country on charges that he spied on military installations during a trip to the Baltic seaport of Leningrad. Smith and his family left Moscow Monday.

McSweeney said he had not protested the Russian action against, Mildhun as he had in Smith's case because the espionage knew nothing of the alleged attempt to obtain Soviet secrets.

Stay in Berlin Until Germans Get Free Choice

LLANDUDNO, Wales — Forecasting Lord Home said today he had warned the Russians the Western powers will remain in West Berlin as long as the Soviet Union denies self-determination for East Germany and a free choice for the entire city of Berlin.

Home told the Conservative party's annual conference that he made this clear to Soviet Foreign Minister Andrei Gromyko in recent conversations in New York.

He declared the United States, Britain and France are in West Berlin as trustees for the people's liberty and will never abandon the West Berliners to Communist domination.

The Soviet, he said, must avoid any Berlin compromise "which is merely a cover-up for a take-over" by the Soviet Union.

Lord Home gave the 4,500 conference delegates a wide-ranging review of foreign affairs.

Today's Chuckle

Short skirts uncover a multitude of shins.

THE WEATHER

Synopsis: Cooler weather which already covers all but southwestern Ontario will move in on this area today. Cool northerly to northwesterly winds will drop temperatures to the 40-to-50 range overnight throughout southern Ontario.

Partially sunny skies and light southerly winds Saturday should raise temperatures to near normal for mid-October but will be far short of Thursday readings.

Donovan Is Waiting in New York For Castro's Ruling on Prisoners

MIAMI, Fla. (AP) — American negotiator James B. Donovan was notified hopefully today that a summons back to Cuba and a decision by Fidel Castro on the release of 1,113 invasion prisoners.

Donovan termed his latest offer the maximum that could be made. He said it contained entirely of medicines, drugs, medical supplies and baby foods—the latter considered by him in the medical category.

The New York lawyer said he is optimistic that the Cuban prime minister would accept. But he acknowledged that their talks left certain points unresolved.

1. He declined to give details. He also declined to put a price tag on the Cuban supply offer. He said this could not be done because much of the material would be donated and some purchased at cost.

Castro originally demanded $62,000,000 in cash for freedom of the prisoners, seized in the abortive invasion of April 17, 1961.

Donovan flew in Thursday from Havana — where Castro had kept him cooling his heels for much of the time since last Sunday.

At a press conference he said he thought he might be called back for Castro's decision or further parleys in a day or two.

Donovan said he came back from Castro by thinking over matters, and also to get treatment for an infection resulting from his cold conditions.

At a press conference he took pains to emphasize several times that he had not knocked down rumors and speculation creating excitement and controversy in the United States. Among the points were:

2. There has been breakdown in negotiations. He and Castro are "still getting along."

3. On compensation, he says he cannot guarantee that the prisoners eventually will be released. "It totally depends on Castro and his government," he said.

3. No cash will be sent to Cuba as part of the deal.

4. His only conferences with federal officials have been for the purpose of making certain no laws are violated.

GOVT. REACHES CALMER WATERS AFTER 5TH VOTE

Socreds Again Hold Balance

By ARCH MacKENZIE

OTTAWA (CP)—The Progressive Conservative minority government reached calmer waters Thursday night, easing through the last reef in its immediate path with more help from the Social Credit party.

It won its fifth vote of confidence in the two weeks since the 25th Parliament began Sept. 27.

For the fourth time, the margin of victory was provided by the Social Credit group against opposition contingents of the Liberal and New Democratic parties.

The vote, 136 to 108, marked the end of the eight-day debate on the speech from the throne.

Today, the Diefenbaker turns to its first item of government legislation—a resolution proposing extra millions to underwrite export credit.

Although Thursday night's vote could have overthrown the government, there wasn't much uncertainty about it. It was clear all along that Social Credit would again side with the government.

Standing in the 265-seat Commons is 116 Conservatives, 100 Liberals, 20 Social Credit and 18 New Democratic Party MPs, plus two vacancy. This is taken the backing of only one opposition group to uphold the government.

TWENTY ABSENTEES

The lineup last night was 109 Conservatives and 27 Social Credit against 92 Liberals and 16 NDP. Another 18 MPs were not voting because he was "paired" with a Conservative who was unavoidably absent. The Speaker votes only in ties.

The vote was based on the formal thank-you address to Governor-General Vanier for reading the throne speech to Parliament. This outline of government legislative intentions is prepared by the cabinet.

Failure of the government to achieve a majority on the vote would have constituted non-confidence, a serious step known as approval of a non-confidence motion moved by the opposition.

The debate was a test on the government's minority position is expected to be the first of six appearances by Parliament each session for more spending funds—a supply motion.

Under the rules, the Commons is expected to spend some time on the legislative program before it.

DEBATE CONCLUDED

Final contributions in the throne debate Thursday drew heavily on back-benchers whose speeches were flavored with the "one Canada-two Canada" charges that have characterized an unusually heated and political debate.

One of the few lighter moments came from Douglas

PONTIFF PRAYS FOR COUNCIL'S SUCCESS—Pope John XXIII prays for the success of the Roman Catholic Ecumenical Council during opening of the council in St. Peter's Basilica in Vatican City.—(AP Wirephoto).

Gambler Tells Crime Probe Mafia Not After His Life

TORONTO (CP) — Gambler Maxie (The Baker) Bluestein was pictured Thursday as a man who told police he had balked an attempt by the Mafia to invade Toronto crime—and in fact run one member of the potent clan out of town—but he fervently denied it all.

"Not true . . . not true . . . not true," he barked in answer to a series of questions before the Ontario Royal commission on crime about police reports that he had been approached in 1958 as a go-between for an American Mafia takeover of crime here, and had opposed it.

But the commission heard police evidence that in 1958 he claimed his life was in jeopardy from the Mafia and as late as last May he had asked police protection for himself and his family for the same reason.

Police found no evidence of a Mafia invasion or threat to the small-styled retired bookmaker, and he got neither the special protection nor the gun-carrying permit he was seeking.

The wealthy 50-year-old Bluestein—whose unexplained slugging in a nightclub here last year has left an aroma of underworld factional strife—completed 19½ days of testimony Thursday amid a jumble of tangled personal finances, denial of asserted forms of wrongdoing, huge memory gaps, occasional snarling at questioners and complaints about his health.

Among the long list of things he denied were trafficking in social club charters, paying for police protection, winning $80,000 in a fixed sport event from one of the men involved in the nightclub beating, running a floating craps game and ordering a man's legs broken because of a doublecross.

About all he did admit—aside from the $4,000,000-a-year bookie business for which he has already done time—was to overcharge poker players for use of tables in his Lakeview Club.

The moody gambler said he was still in a mental fog from his 1961 slugging, a condition which he said also accounted for the fact that he is five months late in filing his 1961 income tax returns.

Foggy memory also clouded

(Continued on Page 2)

Labor Management Board Never Got off the Ground

OTTAWA (CP)—Labor and management agreed more than 18 months ago to work together on a new basis for better government and government leaders —then promptly suppressed on orders from a high level in the cabinet.

Most of Canada's top business and union leaders attended the Ottawa meeting at the personal invitation of Trade Minister Hees and Labor Minister Starr.

They are reported to have agreed to establish a permanent council, to be financed by all three groups, to foster continuing co-operation and consultation on economic problems among labor, management and government.

They also agreed to meet again—but never did.

They set up a high - powered steering committee to recommend a basis for organizing the permanent body — but it was never called into session.

Instead, the sources, say, the government abandoned the whole project.

The government rejection was made in the face of unanimous agreement at the Hees - Starr conference that—in the words of a post-conference communique—"the national interest demands the fullest co - operation on the part of management, labor and government."

The motion that a permanent council be established was made by E. Davie Fulton of Kinglet, president of the Canadian Bar Association, and Claude Jodoin, president of the Canadian Labor Congress.

The agreement — viewed by some labor and business observers as a major breakthrough in labor - management - government relations—never implemented.

Various reasons have been advanced by responsible informants.

Others close to the cabinet say the proposed tripartite council was regarded as a backdoor attempt by big labor and big business to usurp the policy-making powers of the cabinet.

Union sources believe the government blocked the proposed labor - management - government body because it would have acted, in effect, as an over - all economic and social advisory council to the cabinet —a concept rejected by Prime Minister Diefenbaker during the election campaign.

Another source cited the fact that the government had launched its National Productivity Council and held great

Sent to Trial For Murder of Bank Manager

LINDSAY, Ont. (CP)—George Armstrong, 40, of Richmond Hill, Ont., was committed for trial Thursday on a charge of capital murder in the Aug. 21 shooting of Haliburton bank manager Eric McConnell, 45.

At the preliminary hearing, Kracma Vaclav, a ballistics expert from the attorney-general's laboratory, said powder burns were found on one of three pieces of skin tissue entered as exhibits.

The burns would only be evident if the gun had been fired from less than 30 inches away, he said.

Two bank employees testified they saw Armstrong in the manager's office before the shooting.

Mr. McConnell was shot three times with a .25-calibre pistol.

Armstrong may go on trial Oct. 29 when the assizes open before Mr. Justice W. J. Stewart.

His brother, Alan 29, of Weston, Ont., will appear at a preliminary hearing here Oct. 30 on a charge of being an accessory after the fact.

INDIA ACCUSED

DACCA, East Pakistan (AP) Pakistan accused India Thursday night of retrofitting its eastern frontier.

Savings of Elderly People Targets of New Type of Swindle

HAMILTON (CP)—The savings of elderly people are the targets for what police today described as "a new and dirty type of swindle."

An appeal to the public to be on the lookout for the swindle, which has always followed the same pattern, was made by Edmund Kodis, head of the fraud squad.

"This is a new and dirty type of swindle which takes advantage of people who are a particularly underhanded way," he said.

The victim is asked by the swindlers to help catch a "dishonest bank teller" who has already stolen several hundred dollars from the victim's savings account.

Police revealed that a 79-year-old widow, Mrs. Ellen Armstead, was swindled out of $685.

The average age of eight carefully selected victims was 77 years, the average amount of savings specifically aimed at: $1,224. Six were widows; at least six lived alone.

Inspector Kenneth Scott, of the Burlington police department, which said:

"This swindling of elderly people is the worst type of crime we have. What good does it do an old person to hear that a swindler has been sentenced to jail—the old people can't get their money back."

The swindle begins with a phone call and develops in three stages.

The first stage is designed to get information about the intended victim's bank balance and to install sufficient fear to make it easy to gain support for proposals soon to be made in second stage.

The caller says that he is a bank manager, bank inspector or just "calling from the bank." He asks if the victim's bank account pass book is handy because he is checking accounts at the bank.

He explains that quite a few withdrawals have been made and the concerned victim must be told that money is missing from his account—$500 is a favorite figure.

During this stage of the conversation most victims promptly revealed the size of their bank balance.

If the balance justifies the effort the caller proceeds to stage two which involves enlisting the victim's co-operation in order to catch red handed an allegedly dishonest teller "who is leaving the bank's employ in a few days."

Nehru Orders Troops To Drive Out Chinese

Fierce Battle Rages On Northern Frontier

NEW DELHI (Reuters) — Prime Minister Nehru announced today that Indian troops have been ordered to drive Chinese communist forces out of India's Northeast Frontier Agency area.

His announcement came in the wake of the biggest Sino-Indian frontier battle since the border clashes between the two nations began three years ago.

Nehru said the Chinese had suffered about 100 casualties in the battle which erupted Wednesday in the northern sector between Bhutan and Chinese-occupied Tibet.

This was nearly three times the figure reported by Peking Thursday and indicated the battle is continuing.

Red China lodged a "strongest and most serious protest" with the Indian embassy in Peking, accusing India of invading Chinese territory and spreading the flames of war.

Nehru spoke to reporters before taking a plane for a three-day trip to Ceylon.

He said there appeared to be no chance of reconciliation talks with the Chinese "as long as the aggression is continuing."

Wintry conditions were setting in along the mountainous border area, he said, but the Chinese remain "a menace to us."

Nehru described Wednesday's clash as "a major incident" with Indian forces suffering some casualties but with the Chinese toll much heavier "probably touching 100."

The Chinese, he said had concentrated their forces in a strong position on high ground above an Indian border outpost where Wednesday's fighting broke out.

Lt-Gen. B. M. Kaul, one of India's leading officers, was said to head a newly organized army corps on the northeast frontier last week.

LOSSES ON BOTH SIDES

The Indians reported their casualties at 17 killed or wounded. Peking said 56 Chinese troops were killed or wounded.

Radio Peking claimed the Indian troops "fled in confusion, leaving six corpses and arms and ammunition behind."

Each government accused the other of rushing up reinforcements.

Not until September had there been anything but minor patrol clashes in the northeast, although sporadic fighting has been reported in the last five years in the disputed border area of Ladakh, about 1,000

(Continued on Page 5)

CONSERVATIVES GIVE BLESSING TO MACMILLAN

Anti-Market Group Given Beating

LLANDUDNO, Wales (CP)—Any thought of an anti-Common Market revolt within the Conservative party was swept away when the party's annual conference Thursday overwhelmingly gave its blessing to the government's progress in Brussels.

Leaders of the anti-Market group strove to muster an effective attack and they got loud encouragement from scattered supporters but before the debate was half over it was obvious the battle had been lost.

Edward Heath, lord privy seal and chief negotiator at Brussels, got a thunderous ovation as he wound up the debate and fewer than a dozen members voted against the resolution which also expressed "confidence in the government's determination to find adequate safeguards for our special interests and those of the Commonwealth."

Heath said he hoped the negotiations to join the Market could have been concluded without political dispute—a reference to the Labor party conference support for party leader Hugh Gaitskell's rejection of the terms for Britain's entry so far broke out.

RAPS GAITSKELL

Deputy Prime Minister R. A. Butler, head of the cabinet Common Market policy team, called Gaitskell's attitude "passionately backward-looking."

Opponents claimed that if already was apparent the safeguards obtainable were not and never would be adequate." Their amendment recalled "the pledges given" that Britain would not join Europe unless terms were satisfactory to Britain and Commonwealth members.

One speaker recalled that Winston Sandys, Commonwealth relations minister, had said he would rather withdraw from Europe than have a hand in anything that would destroy the Commonwealth.

Speaking for Sandys said he still stands by that statement but that nobody who had attended the Prospect prime ministers' conference in London could have come away with the idea that the Commonwealth was breaking up. Unity and common purpose were stronger today than ever before.

Sixth Game World Series Is Postponed

SAN FRANCISCO (AP) — Baseball Commissioner Ford Frick today postponed the sixth game of the World Series between San Francisco Giants and New York Yankees until 3 p.m. EST Saturday because of rain and wet grounds.

Frick made his decision after a brief tour of the soggy turf of Candlestick Park, home field of the Giants.

It was raining when Frick made his inspection tour, and winds of 40 to 60 miles an hour were reported in the area, a point of land in San Francisco Bay.

The seventh game of the series, if it is necessary, will be played Sunday.

The Yankees lead the best-of-seven series three games to two.

The fifth game in New York, scheduled for last Tuesday, also was postponed one day because of rain there,

Recount Asked on Votes Cast for Cocktail Lounge

Campbellford Remains Dry

CAMPBELLFORD, Ont. (CP) — Voters Thursday rejected four proposed extensions of legal liquor sale in this town of 3,500 about 20 miles east of Peterborough.

Of the four proposals, licensed dining rooms came closest to winning approval. The vote of 1,041 to 703 was five votes short of the needed 60 per cent.

The other three votes: cocktail lounges — 992 for, 745 against; men's beverage rooms —864 for, 868 against; women's beverage rooms—872 for, 856 against.

◆ A recount has been requested of the 1,745 cast on the cocktail lounge question in the September 20th liquor vote in Belleville if it was learned today.

Application for the recount on the cocktail lounge question was made before Judge J. C. Anderson yesterday by Norman Hickson of the City Hotel. Judge Maxwell Strange of Kingston has been appointed to supervise the recount slated to commence on October 30th. The recount is expected to take at least three or four days.

In the September vote the dining lounge question was carried with a vote of 60.4 per cent, while the "yes" voters lost out on the cocktail lounge question, obtaining but 59.3 per cent of the vote.

In both instances 60 per cent of the vote is required to carry the questions.

Nobody Is Injured As Two Cars Collide

No injuries were reported as the result of an accident which caused damage to both cars at the intersection of Bridge Street East and McDonald Ave. at 5.55 Thursday evening.

Police said a vehicle proceeding east on Bridge Street East, driven by John Gordon Logan of 225 Charles St., was in collision with a vehicle proceeding south on McDonald Avenue, being driven by Gerald Leon Radford of 50 Ingham St., Belleville.

The two vehicles collided in the intersection. Police say charges are pending.

SAYS REDS TEMPERATURE

LONDON (Reuter) — Russians drank less alcohol than anyone else in the world and control board one-fiftieth the amount of alcoholism of New York, academician Professor Yglov, a member of the Soviet Academy of Medical Sciences told Moscow radio Thursday night.

Obituaries

MRS. WILLIAM A. C. CAMPBELLFORD

CAMPBELLFORD — Funeral services were conducted on Saturday afternoon from Bennett's Funeral Home for Helen Denike Wood, wife of William A. C. Wilburn, who died suddenly last Thursday.

The late Mrs. William Wilburn was the daughter of the late Fred W. Wood and Laura Adella Denike. She was born in Campbellford in 1902 and spent the greater part of her life in this district.

She attended Campbellford schools and Ontario Ladies' College in Whitby. She was a member of the Methodist Church choir in her earlier life and was interested a member of the auxiliary of the Campbellford Memorial Hospital.

Following her marriage the family made their home in Ottawa from 1939 to 1946 and for a time in Toronto. They returned to Campbellford in 1953 and spent their summers at their cottage at Bradley Bay.

Surviving as well as her husband is one son, W. H. Craig Wilburn at home in Campbellford; a daughter Anne (Mrs. R. B. Bennett) in Ottawa, and nephew, James Sparling, also of Campbellford. She was predeceased by her father, Edward, and a sister, Mrs. J. O. Sparling.

Dr. D. M. Smith of St. John's United Church, conducted the funeral service.

Honorary bearers were: C. H. Davidson, Austin Putnam, MacLean Kelly, Maynard Rombee, Ken Cairns, W. G. Vanderkar and Ivan Dean. Active bearers were Faud O'Sullivan, Dave Robertson, Cliff Gibson, John Davidson, Gene Pace and Emmett Lee.

Interment was in Mount Pleasant cemetery.

MRS. MARGARET GOODMAN Treston

The funeral of Mrs. Margaret Goodman of Treston was held Thursday afternoon from the Rowe Funeral Home, Frankford, where a service in the chapel was conducted by Rev. Charles Judd. Interment was in Stockdale cemetery.

The bearers were: Russell Parkhurst, Roy Cost, Bill Sandercock, Wesley Sharpe, William Easton and Nick Banika.

MRS. WILLIAM LONGMUIR

CAMPBELLFORD — Ethel May Fry, wife of William E. Longmuir, passed away at her Campbellford home on Wednesday last.

Born in Seymour nearly 79 years ago, Mrs. Longmuir was the daughter of the late William Fry and Annie McCrobie. About 50 years ago she married William Longmuir, a cheesemaker who worked in various Seymour factories and for a time in Trenton.

Surviving are her husband, four daughters, Mrs. Jack Snider (Elsie) of Trenton, Mrs. Jerrine Rose, Mrs. Joel Thomson and Miss Elva of Campbellford, one son, Albert Ronald of Picton and Bert of Campbellford. There are also two sisters, Mrs. Annie Nayler of Trenton and Mrs. Arthur MacDonald of Campbellford.

Funeral services were conducted from Bennett's Funeral Home by Rev. A. E. Toombs and Rev. L. A. Hembery.

The bearers were? Leo Lindsay, Ted. Harold and Roy Fry and Jack Naylor.

Interment was in Burnbrae cemetery.

MRS. SAMUEL J. MOORE

CAMPBELLFORD — Annie Lillian Colbourn, wife of the late Samuel J. Moore, passed away at Campbellford Memorial Hospital on Sunday. She was in her 83rd year.

The late Mrs. Moore was born at Chambly Canton, in the Province of Quebec, the daughter of the late James Gibson and Annie Barker. She had been a resident of Campbellford for the past 52 years. Her husband, who died many years ago, had been manager of the woollen mills here.

She was a member of the Presbyterian Church.

Surviving are two daughters: Mrs. Ellis of Toronto (Grace), and Mrs. W. J. Owen (Ruth) of Campbellford.

The funeral was conducted on Wednesday from Bennett's Funeral Home by Rev. A. E. Toombs.

The bearers were: Roy Ford, Douglas Locke, George Pallister, Robert Fox, Earl Haig Jr., and William Moore Jr.

Interment was in Mount Pleasant cemetery.

FLOOR SANDING AND FINISHING
GLEN ELLIOT
186 Dufferin Ave. WO 2-3603

Waterworks System Will Be Installed at Wellington

GAMBLER

(Continued From Page 1)

his recollection of two interviews with the police seeking protection. He recalled that they had taken place but could only add: "I was a little disturbed . . . I don't remember."

As to whether he wanted protection against the Mafia:

"Nobody — no nobody — no one."

Insp. Herbert Thurston, head of the Toronto Metro police morality squad, said that in 1958 Bluestein, saying he believed his life was in jeopardy "from a group he called the Mafia," tried to get a permit to carry a gun.

Bluestein, he said, had told him of meeting an American of the group here and "chasing him out of town."

Under questioning, Bluestein described these Mafia references as "humour," but did not suggest who committed the untruths.

Wednesday, he said that if he complained to the police about the Mafia he was lying.

Staff-Sgt. Alexander Mawhyr of the RCMP told today of Bluestein asked last May for protection for his family because he was "afraid of the Mafia" and of "organized crime."

In a wide - winging romp through the hard-world of gamblers and hustlers, Bluestein revealed that some of his associates were willing to take up a club charter he had discarded —to set up a dog-racing venture.

Nothing came of the project, which he had left with fellow-hookies Sam Binder and Joe (Schmaltzie) Zeldin.

When Bluestein and this pair were awaiting trial on conspiracy charges in connection with the Lakeview Club in 1960, the commission heard, Thursday, Crown authorities were offered the surrender of four club charters which they held plus guilty pleas on behalf of the club if conspiracy charges against themselves would be dropped.

York Crown Attorney Henry Bull said that the offer was conveyed by Charles L. Dubin, now counsel to the federal commission inquiring into Great Lakes shipping violence and then lawyer for Binder and Zeldin. He said he was turned down, the men were convicted and the Lakeview closed.

Bluestein said he knew nothing of the charter surrender proposal.

Questioners made no progress in trying to pin down a motive for Bluestein's slightly-belating gift by several men in front of about 100 apparently-unseeing customers.

Other denials:

1. That he had told gambler Joseph McDermott that he had a friend on the Toronto morality squad—"I haven't a friend on the force."

2. That he had ever put up money to bank a crap game at Niagara Falls, Ont.

The commission bogged down when it got Bluestein's incremental arithmetic, complicated by memory failures, in trying to get at his earnings for recent years and his present financial situation.

He could not remember what he made from gambling in 1960 —the year he says he resigned his bookie business—the number and amounts of mortgages he holds, just what legitimate jobs he had in the last couple of years and whether or not he had a bank account under more than his own.

Accountant William L. Walton eventually testified he made out Bluestein's tax returns on $16,-818 taxable income for 1960, but some of the figures were away off Bluestein's offhand calculations. They disagreed, too, on the names of the companies from which Bluestein had received payments.

Bluestein bristled when counsel doggedly pursued the way through the cartoned figures.

"You're asking me a million questions. I don't know what you're trying to get at. Did I do something wrong. I go to jail and get sick on the head. Now you're bothering me about a salary."

The commission was to switch today to examination of government witnesses who testified earlier concerning issuance of social club charters.

TRAINING EXTENDED

MOSCOW (AP)—The period of Soviet military manoeuvres and rocket testing in the Barents and Kara seas has been extended until Nov. 10, the official military newspaper Krasnaya Zvezda (Red Star) announced today. Air and have been underway since last July.

Trenton News

By SULA BONTER—Phone 2-3028

Plans Are Made For Nov. 24 Visit by Santa

TRENTON — Early yesterday afternoon an undetermined origin destroyed a large barn on the farm of Harold Simonds, near Consecon, in a farm tractor, two young calves, two family dogs and a large quantity of hay were lost in the blaze, which was first noticed by Mr. Simonds at 2.30 a.m.

Mr. and Mrs. Simonds were awakened by the dogs barking but by the time Mr. Simonds got from the house to the barn, the fire was too far advanced for him to try to rescue the family pets. Lost in the fire also were close to 1,000 bales of hay, stacked outside the barn.

Mr. Simond's cows were in the pasture at the time of the fire.

Lack of wind was a possible factor in saving the family residence which is located close to the burned building.

Mrs. Simonds said yesterday afternoon that the loss was only partially covered by insurance.

Dogs Awake Family But Die In Barn Fire

TRENTON — Mr. and Mrs. Gerald Bentley wish to announce the birth of their daughter, Tuesday, October 9th, 1962 at the Belleville General Hospital.

DEATHS

BRANT, Robert — Suddenly at Syracuse, N.Y. on Tuesday, October 9th, 1962, Robert Brant, beloved husband of the late Isabel Brant and dear father of Jean of Oshawa, brother of Mrs. Margaret Ann Hall of Trenton, Mrs. Mark Carey of Deseronto, Mrs. Manson Varey of Brockville, in his 58th year. Service Meeting at the White and Morris Funeral Home, Deseronto on Saturday, October 13th in Christ Church Tyendinaga Mohawk Territory for service at 2.30 p.m. Canon J. Wilson officiating. Interment Christ Church Cemetery.

IN MEMORIAM

SUMMERS — In loving memory of our dear husband and father, Charles John, who passed away October 12th, 1959.

I do not think a special day, dear, To bring back memories Tis the days I do not think of you, Are very hard to class.

God alone knows how I miss you. Never shall your memory fade. My thoughts are always wandering.

To that spot where you are laid. Sadly missed by loving wife and Rosa and family.

TOMPKINS — In loving memory of our dear mother Minnie Tompkins, who passed away a year ago today.

Dear mother you are not forgotten, Though on earth you are no more, Still in memory we live with us. As always you were before.

Lovingly remembered by Irma Gerald, daughter-in-law Kaye and family.

CARDS OF THANKS

We wish to express our sincere thanks to friends and neighbors for their acts of kindness and messages of sympathy during our recent bereavement in the loss of our dear baby.

Tony and Alyda Barkema.

Pinkston & Luscombe
Funeral Directors
89 Victoria Ave. WO 2-4121
At Church St. WO 2-5128

Carl Weese '63 President Of Kiwanis Club

TRENTON — At last night's meeting of the Trenton Kiwanis Club, Carl Weese was elected to take over as president at the start of 1963. Vice-president will be Howard Aziz, who will carry on until the first of the year. Vice-president for 1963 will be Walsh. Four directors elected were Ken Bentley, Ted Kinsella, Ron Jeffery, and Ken Stafford.

Following the meeting the club members were taken on an inspection tour of a section of RCAF Manufacturing, and shown a "Yukon" simulator. This mock-up is the pride of RCAF, was manufactured by Redifon, Incorp., England, and is used to train pilots, co-pilots, navigators and ground crew in Yukon flying operations. Since it cost $1,500 to keep a Yukon in the air for an hour and only $200 to operate the simulator, this type of training craft meets with the requirements of the government's austerity program. Another thing, it doesn't cost anything to crash a simulator. F/L Jim Stockwell was on hand to explain on the simulator and answer queries from club members.

Add Engineer To School Staff

TRENTON — W. L. Pickering, superintendent of buildings with the Trenton Board of Education, has asked for and received school board approval to hire one additional fourth class engineer for the high school.

Now that the new addition to the school is on the last lap of completion, (some of the rooms will be ready for occupancy by the first of the year), a new boiler will presently be added to the school's heating system. As Mr. Pickering explains, the addition of more equipment in the already heating plant adds to the responsibilities of the engineering and maintenance staff, and as it is necessary that a qualified man keep tab on the heating system almost on a full-time basis, the present staff is inadequate to cope with the situation.

Mr. Pickering also asked for and received permission to engage an additional caretaker for Queen Elizabeth school, where four additional rooms have been added recently.

Building Declines

TRENTON—Building values for the month of September were down in Trenton, a mere $35,102 in permits being registered in building inspector William Anderson's office. Mr. Anderson said today that October will see an upswing in building. Total building values since Jan. 1, stand at $2,147,810, and that's a town record, even if calculated on any one year's basis.

THREE KILLED

In 1960 in Canada, three policemen were killed as a result of criminal action, while four died accidentally.

PC Executive Hears Minister At Meeting

Executive members of the East Hastings Progressive Conservative Association met last night at the Hupp Motor Hotel, Belleville, where they heard Charles Mac Naughton, minister without portfolio, speak on what was termed the forward thinking of Premier Robarts and his government.

Approximately 50 persons attended the meeting including a number of Belleville residents and East Hastings riding executive who attended by special invitation.

Other speakers heard at the meeting included Hugh Latimer, provincial party president, Conservative party organizer, Jack Simmonds, MLA for Prince Edward, Elmer Sandercock, MLA for Hastings West and Clarke P. Rollins, MLA for Hastings East, and Mrs. R. N. Broad, Riding Association President and Mrs. Latimer presided over the meeting.

Mr. Mac Naughton told the gathering that today's rapidly changing times and conditions demand that government be aggressive.

Premier Robarts and his cabinet were meeting this challenge, and by their forward thinking were meeting every situation head-on," he said.

WORST EPIDEMICS

The five greatest pestilences of history have been plague, cholera, smallpox, typhus and yellow fever.

El TORO SPECIAL OF THE WEEK
French Onion Soup
Chef's Salad Bowl
Beef Tenderloin Steak
Onion Rings
Baked Potato
Roll and Butter
Strawberry Tart
Tea or Coffee
$2.25
El TORO STEAK HOUSE
South of Trenton
On Highway 33 North of Murray Canal

THIS WEEK'S Special!
New Deluxe Modess
REG. 55c EACH
NOW 2/69c
LATTIMER'S DRUG STORE
228 FRONT ST. DIAL WO 8-5549
FREE DELIVERY

BIRTHS

KNEESE — Barbara and Ernest are happy to announce the birth of a son, Garnet Ernest, Tuesday, October 9, 1962 at the Belleville General Hospital.

BENTLEY — Mr. and Mrs. Gerald Bentley wish to announce the birth of their daughter, Tuesday, October 9th, 1962 at the Belleville General Hospital.

LABOR

(Continued From Page 1)

hopes that it would produce leadership in the whole field of industrial efficiency.

Since then, the Canadian Labor Congress has pulled Mr. Jodoin, off the productivity council—and left it without representation from the central union body of more than 1,000,000 organized workers.

Since then, too, the government has announced its plan to establish a new national economic development board.

In the speech from the throne at the opening of parliament the government promised such a board—to be "broadly representative," presumably including spokesmen for the major industrial sectors as well as labor, agriculture, education and consumers.

The board, said the throne speech, "would review and report upon the state of the economy and upon economic policies."

Home Movies
FUN TO MAKE FUN TO SHOW
THE EASY KODAK WAY
8mm
BROWNIE MOVIE CAMERA, Turret f/1.9
The movie scene you want — in a click of the turret
Get all the fun — close-up, far away, or action all around you. Just pick your shot in the finder . . . and click the turret. Lenses for wide-angle, telephoto, and normal movie making are built right in. There's nothing extra to buy! Exposure guide, fast f/1.9 lens performance, 8mm inexpensive 8mm film.
$49.95
DUFF'S-DRUGS
"Your Friendly Store"
WO 5-7928 Free Delivery
Open Tonight 'til 9.00

For A Real Treat . . .
HAVE A BOX OF
Laura Secord MINIATURE CHOCOLATES
FOR THE WEEKEND
90c-1.80
DOLAN
THE DRUGGIST
WO 2-5306
Free Motor Delivery
Open tonight 'till 8 o'clock

"I do all of my saving and borrowing at the credit union."
If you don't have a credit union, you can help start one. Phone:
DOMINION INCOME TAX (Belleville)
CREDIT UNION LIMITED

DOUGLAS P. BOYLE B.A., LL.B.
ANNOUNCES THAT HE IS CONTINUING
THE LEGAL PRACTICE OF THE LATE
ROBERT A. PRINGLE, Q.C.
IN THE LAW OFFICE OF PRINGLE AND BOYLE
30 BRIDGE ST. EAST BELLEVILLE

DON'T GIVE FIRE A PLACE TO START!
CLEAN UP - CHECK UP
SIMPSONS-SEARS

PERTUSSIN MEDICATED VAPORIZER
INSTANT ROOM SPRAY FOR CONGESTION OF COLDS AND NASAL DISTRESS
Try this welcome relief to stuffiness.
$1.39
DIAL WO. 2-4555
Geen PRESCRIPTIONS
Drugs Limited FREE DELIVERY
Free Delivery 'till 9 O'clock

LODA Sponsors Industrial Conference

The Lake Ontario Development Association is sponsoring another Industrial and Municipal Relations Conference this year. Once again the purpose is to create an industrial climate in the Lake Ontario Region which will result in mutual benefit conducive to better understanding between industrial and municipal government. This year's theme is "Focus on — Industry, and their Relationship".

The Conference, to be held at the Empress Hotel in Peterborough on October 24th, will feature some outstanding speakers. Conference chairman, Read Budge of Port Hope, who is an L.O.D.A. director, today announced the names of those who will represent the fields of Education, Industry and Government. The luncheon speaker will be Mr. S. W. Clarkson, Deputy Minister, Department of Economics and Development Province of Ontario. Mr. S.G.B. Robinson, General Secretary Secondary School Teachers Federation, will address the afternoon session of the one day LODA Conference.

A highlight of the conference will be an afternoon panel discussion featuring prominent civic and industrial leaders chaired by Mr. Mark D. S. Brownlow, Personnel Manager and Public Relations Director, Quaker Oats Company of Canada Limited Peterborough with Director of the Association. Panel members will include Mayor Alene Holt of the City of Peterborough; Mr. R. F. Richardson, Ontario Regional Officer, National Productivity Council, Ottawa; Dr. Eldon F. Ray, Director of Education, City of Peterborough; Mr. L. T. Sylvester, Director of Mathews Conveyer Company Limited, Port Hope; Mr. G. Parker, General Manager, General Foods Limited, Cobourg; and Mr. L. M. Johnston of the Ontario Department of Education, Assistant Superintendent Secondary Education and Assistant Director of Canadian Vocational Training.

Delegates at the Conference dinner at 6.00 p.m. will have as their speaker Mr. J. M. Appleton, vice-president, Quaker Oats Company of Canada Limited, Peterborough.

It is expected that this LODA Industrial and Municipal Relations Conference will be attended by upwards of 250 educational, industrial and municipal officials.

Registration for the Conference will be 11.30 a.m. October 24th.

Pleads Guilty To Entering Club Canara

An 18-year-old Belleville youth, Thomas Henry Keck, was remanded one week for sentence when he appeared before Magistrate T. F. Aylsworth in city court here this morning charged with breaking and entering the Club Canara on Hambly Street.

Keck pleaded guilty to the charge. Damage to the club was estimated at approximately $40.

Inspector McLauchlan told the court that entry was gained to the building through a window which had been broken. He said Keck and a companion, Robert Clapp, were apprehended inside the building.

The inspector said Constable Davidson had checked the building at approximately 1:30 in the morning on October 7th and when he returned at about 3:30, noticed the drapes on the window were not in the same position as he found them earlier.

Const. Davidson called for assistance and he and a fellow officer, accompanied by an executive member of the club, entered the building where they found the two youths attempting to get out the front door.

Clapp, also charged in connection with the same offence, was remanded for a further week to obtain counsel.

DESIRABLE 2nd FLOOR FRONT
Office Space Overlooking the River
IN THE TRUDEAU MOTOR BUILDING
Large area can be subdivided to suit tenants. Available immediately Apply:
TRUDEAU MOTORS LIMITED 31 STATION STREET

MUST SACRIFICE

(Continued From Page 1)

this earth . . . ever more delightful."

He said the council, which opened Thursday, will help prepare a new climate and remove the danger of war, "that scourge of nations, which today would mean the destruction of humanity."

SHOWS NO STRAIN

He walked vigorously into the chapel after the envoys had assembled. He looked alert and fresh despite the strain of the two-hour council opening ceremony Thursday.

The Pope's audience for the envoys — including Prince Albert of Belgium, President Antonio Segni of Italy, Prime Minister Sean Lemass of Ireland — was the main Vatican activity today.

Canada's "ambassador extraordinary" to the council is Jean Brucheci, ambassador to Spain. About 60 Canadian bishops are attending.

No council session was scheduled. Most of the 2,700 cardinals, archbishops, bishops, patriarchs and other prelates here for the world-wide gathering were resting after Thursday's glittering opening ceremony and prior to Saturday's initial working session.

Police Officer Could Not Swim Child Drowns

TORONTO (CP) — A seven-year-old girl was drowned in Grenadier Pond as a policeman stood by helplessly, unable to give aid because he couldn't swim.

Michele Breidin, who had fallen into seven feet of water with her brother, Michael, 9, went under as Const. Gerald Switzer arrived at the scene in response to cries for help. Michael swam to safety.

"I can't swim," the constable said. "I've got three kiddies, too. It's no use sending anyone to get a dead child."

The constable had stopped his cruiser Thursday at the waterfront to call a friend and Toronto to make an entry in his log.

Two days each of them playing two or three minutes earlier," he said. "I was sitting in the car when I heard the boy's cries for help. I ran along the weir and saw her disappear. I saw then bubbles in a circle in the water where she went down."

Michele and her brother often played at the waterfront.

Cyrus Eaton's Grandson Leaves Home

NASHVILLE, Tenn. (AP)— Nashville police picked up a youth Thursday whom they identified as Cyrus Eaton II, runaway grandson of the Canadian-born millionaire industrialist of Cleveland.

Detective Chief Williard Jett said the youth, who refused to identify after a telephone call was placed to the boy's parents at Cleveland.

Jett said he was informed the youth left home Monday morning in an automobile and that other members of the family were away when he left.

High school officials here turned the youth over to police after he attempted to enrol in school. He told police he identified himself as "Seth French" and said his parents had been killed in an automobile accident.

Police quoted the youth as saying he was unhappy at home and wanted to start a new life.

Jett said he talked to Cyrus Eaton Sr., the boy's father, and that the latter said he was flying to Nashville immediately to talk to the boy.

OFFICIAL RECOVERING

PARIS (Reuter)—NATO Secretary-General Dirk Stikker is "very well, as can be expected" after his operation at Walter Reed army hospital in Washington, NATO sources said here today. He was operated on for the removal of an intestinal tumor and the gall bladder. Although a final diagnosis has not yet been made, doctors were reported to be optimistic.

Roy Pound, owner of the Cannifton Grist Mill, empties a sack of grain into the mill's new grinder. Burned last spring, the mill was rebuilt during the summer. The new building was opened for business Wednesday.

GOVT. REACHES

(Continued From Page 1)

Fisher, the burly NDP caucus chairman, and assorted political maladies.

Heber Smith (PC — Simcoe South) said Canada needs to bargain hard to protect her industry in connection with Britain's bid to join the European Common Market.

More federal precautions in using drugs, food additives and pesticides were urged by Stanley Haidasz (L—Toronto Parkdale).

P. B. Rynard (PC—Simcoe East) warned against any medical care program interfering in doctor-patient relationships.

James E. Walker (L—York Centre) raked the Conservative record and suggested drug companies could set aside profits to help with the care of infants malformed by the use of the drug thalidomide.

Hamilton Seeks Girls' Attacker

HAMILTON (CP) — City police were placed on a round-the-clock alert today in Hamilton's west end as they hunted for "a madman who could do anything."

An 11-year-old girl Thursday was attacked and interfered with as she walked to school. The attack occurred in the Bay-Bold area — close to the scene of a similar attack made on another 11-year-old girl last Friday.

Police say the same man was responsible for both beatings.

"He's definitely deranged," said Deputy Sergeant William Stamp. "If he isn't caught soon —anything could happen."

Both attacks came at the same time—1 p.m.—and both were made on children going to school.

In each case the man was described as "dirty faced . . . filthy, and dressed in jeans."

Police believe he is a transient who may be sleeping out.

New Grist Mill At Cannifton Now Open

The Cannifton Grist Mill, built originally about 1860, and burned April 28 of this year, has been rebuilt, on the same site, by the owner, Roy Pound. The old frame building has been replaced by a modern concrete block structure, with a precast concrete roof, and almost all the machinery is new. The mill still runs on water power though, the same water turbine driver all the milling machinery, and a small generator which provides lighting.

The new machinery is of the same capacity, and of the same general type as that destroyed in the fire. Two large stones for grain storage bins are now being built beside the main building, and should be ready for use before winter. The sawmill burned with the former grist mill, will not be rebuilt. The new mill opened for business Wednesday.

Food Too Good To Be Ignored, Bypass Unused

GRANTHAM, England (AP)—A fine new highway curves round the edge of Grantham, but long-distance truck drivers ignore the bypass and continue to clog the town's narrow high street.

Investigating officials found they like to eat at Tony's Cafe, where a plate of eggs, chips and bacon normally sells for three shillings (45 cents).

"I'd rather get stuck in any traffic jam than miss a good fry-up at Tony's," said John Welsh. "Most of the lads think the same."

The authorities have persuaded Tony to move his cafe to a site on the highway.

"Education" Theme of Talk At Meeting

"Education" was the theme of the October meeting of the Purchasing Agents Association of Eastern Ontario, held at the Tops Motor Hotel on Wednesday. Education chairman F. R. Sheffield, Northern Electric Company, acted as chairman.

A film "Your Career In Purchasing" was given by Canadian premiere, and dealt with the aims, objectives and ethics of the purchasing profession as well as the educational and personal qualifications required of the individual. Produced by the National Association of Purchasing Agents in the United States the film "starred" four members of the Buffalo, New York, Association.

Two brief addresses on "Inventory Control" were given by G. P. Davis, Miller Brothers Limited, of Trenton, and C. E. McFanids, Phillips Electrical Limited, of Brockville. The former explained what inventory control is and its importance to business and the latter dealt with methods of successfully operating such control.

Both speakers stressed the importance of keeping some measure of control on all materials. Materials have a great deal to do with the success or failure of modern business. Buying under or over-stocked burdens business with unnecessary costs. Inventory control is the gauge that indicates the amount and value of materials required for economical and profitable operation.

President W. K. Templeton, Pyrotenax Co., Trenton, conducted the business portion of the meeting. He presented W.O. 1 Wilfred Smith, RCAF Trenton, with a certificate indicting the successful completion of the two year purchasing correspondence course. The course is sponsored by the Canadian Association of Purchasing Agents and conducted by the University of Toronto.

Those present from this area were: H. M. Burley, International Harvester; R. H. Evans, Stephens-Adamson Manufacturing Company; J. C. Hester, Corby Distillery; D. A. Laundry, Wilson Concrete Products Limited; C. J. McGregor and J. R. Peoples, Mead Johnson Canada; R. H. Sheffield, Ernie Palmer and John Morrin of Northern Electric Company and Jack Hamilton, Black Diamond Cheese Company.

Jaycees Hold Monthly Meet

Forty-five Junior Chamber of Commerce members assembled at the Tops Motor Hotel on Monday night for their monthly dinner meeting on Tuesday evening where they heard Ontario President, Bill Swain, talk about his recent tour of Northern Quebec and how well Jaycee clubs were progressing.

Past president Z. Kvarda introduced three new members to the club in the persons of Jim Bates, Jim Rombolds and Leon Wigmore.

Prior to the introduction of new members, a panel of four members from the Kingston unit, held a panel discussion on organization, which was found very interesting. The panel included Val Swain, Ontario president; Ken Keys, past-president, Kingston Jaycees; Jack McCrae, past-president district No. 8 and Ken Pearson, president District No. 8.

Fifteen members from the Kingston Junior Chamber of Commerce club were present at the local meeting.

LARGE LIBRARY

Cambridge University Library in England contains about 2,500,000 books.

ONLY 6% DISCOUNT PER YEAR
FINANCE YOUR NEW CAR THROUGH COMMERCIAL CREDIT PLAN LIMITED
STOP IN OR CALL 177 PINNACLE STREET
Phone: WO 8-6441

Major-General Odlum to Speak At W. C. Club

Next Monday evening, Major-General Victor Odlum, CB, CMG, DSO, will address the Women's Canadian Club in Quinte Alexandra School, Ann Street, on the topic "A Canadian Diplomat Abroad." Because of his varied and distinguished career, which included Commander of the 2nd Canadian Division in World War II; Commander of the 1st Canadian Infantry Brigade in World War I, Lieutenant in the 3rd Canadian Mounted Rifles in the Boer War; member of the Board of Governors of the University of British Columbia; member of the Legislative Assembly of British Columbia; Canadian Ambassador to Turkey, to China; High Commissioner to Australia, publisher and editor of the Vancouver Daily Star, Major General Odlum will be a most entertaining and enlightening speaker.

He was born in Cobourg, Ontario, of missionary parents and taken at six years of age to Japan, where he learned the Japanese language. Returning to Canada in 1893, he received his education at Victoria College, Toronto, and at British Columbia College in New Westminster, B.C.

He was mentioned in dispatches seven times during the World War, receiving the C.M.G. later, and the D.S.O., the Order of St. Michael and St. George, and the Order of the Bath, as well as the VD for long service as an officer.

Since returning to Canada in 1932, Major General Odlum lived quietly with his library at over 10,000 volumes on his seashore estate in West Vancouver. Later, due to ill health of his wife and himself, they moved to the centre of Vancouver where medical care was more readily available.

Warn Alpha 66 Not to Touch British Ships

LONDON (AP) — Britain warned today that she would take serious view of any attack on her Cuba-bound shipping by that Alpha 66 operates from U.S. territory using largely U.S. equipment. In that sense London takes the view that the American administration could be held at least partly responsible for any illegal activities by the exile group.

Dyble's
ELEVENTH Anniversary SALE
STARTS SATURDAY, OCT. 13th
ENDS SATURDAY, OCT. 20th
DO YOUR CHRISTMAS SHOPPING DURING THIS SALE
Leather Goods Billfolds Handbags
Flight Packs Luggage of All Types Gifts
EVERYTHING IN THE STORE ON SALE ..... 20% OFF
No Lay-aways at Sale Prices, Please
DYBLE'S LEATHER GOODS
186 Front St. Belleville

Western Lumber Dealers Ask Elimination of Tariffs

By HAROLD MORRISON

Foreign Trade, Agriculture to Be Pushed

WASHINGTON (CP) — Powerful United States timber holders are encouraging timber price boosts to enjoy tax benefit, says the Western Lumber Marketing Association in calling for an eventual free market in all forests products between Canada and the U.S.

Last of the major witnesses to oppose the demands of U.S. lumber manufacturers for higher tariffs on Canadian lumber, the association told the tariff commission the problems of the U.S. industry are mainly internal—the explosive growth of the plywood market, reduction in available timber and soaring timber prices.

Some of the biggest forest products companies in the U.S. hold vast timber reserves and it is to their tax advantage to keep timber prices high, said the association Thursday. It represents about 30 U.S. and eight Canadian wholesalers who handle lumber from 1,086 sawmills.

CAN MAKE CHARGES

Under American tax laws, these timber holders can charge themselves the current market price for the timber they cut—regardless of original cost—and pay a tax of only 25 per cent of the resulting capital gains instead of the normal 52-per-cent corporation income tax.

It was thus to the advantage of these holders "to keep current timber prices high to ease the capital gains difference between their cheap timber and current open-market prices as a basis for setting the 25-per-cent - lower rate of taxation," added the association which handles about one-quarter of all the lumber shipped by rail from the western region.

Instead of urging new restrictions against Canada, the association suggested the U.S. government should ease transportation and other internal problems limiting supply and encourage a broader cross-border outlook.

The forest of Canada and the U.S. should be considered as a single, continuous natural resource for the benefit of both Canadians and Americans "and we recommend efforts towards the eventual removal of all tariffs, quotas or restrictions on forest products travelling between these two great nations."

HISTORIC WORK

MONTREAL (CP)—A French-fictures prayer book printed 250 years ago in France has been donated to Montreal's Jewish public library by Lionel Leonard Poller, a native of Scranton, Pa., who recently was installed at Montreal's Temple Beth Sholem.

OPEN TONIGHT 'till 9 o'clock
KELLY'S
REXALL DRUGS
411 Bridge Street East at Herchimer
DIAL WO 2-5388

SUPERTEST
BUY CANADIAN! BUY SUPERTEST an all-Canadian Company

PROCLAMATION

To the Citizens of Belleville by virtue of my office, I hereby proclaim the week of October 14 to October 20th, 1962, as BUSINESS AND PROFESSIONAL WOMEN'S WEEK. I urge the citizens of Belleville to co-operate with the Business and Professional Women's Club of Belleville in their plans to observe this week.

In recognition of the achievements of The Canadian Federation of Business and Professional Women's Clubs, and particularly of the contributions made to the economy of our community, we salute the business women of Belleville and wish them continued success in their efforts to elevate the position of employed women, with the resultant beneficial effect on the welfare of our citizens.

CITY HALL
Belleville, Ontario

MAYOR
A. McLEAN Haig, O.B.E.,

THE ONTARIO INTELLIGENCER
Ontario Established 1841 — Intelligencer 1917
Published Daily by
THE ONTARIO INTELLIGENCER LIMITED
Belleville, Ontario, Canada.

Subscription rates:
By carrier 25c per week
By mail in Canada $10.00 per year; 6 months $6.00; 3 months $3.50
By mail to U.S.A. $20.00 per year
Authorized as second class mail by the P.O. Dept. Ottawa and for payment of postage in cash.
Member of The Canadian Daily Newspaper Association; Member of The Canadian Press; Member of the Audit Bureau of Circulations

An Unsatisfactory Situation

The distribution and clinical testing of "liefcort," a Canadian-produced drug for the treatment of arthritis, has been halted, at the request of the federal food and drug directorate. The branch had not been satisfied with the kind of reports it had been receiving of the clinical tests submitted by the manufacturer. It had followed its usual practice and made an analysis of the drug. As the result of these reports, the manufacturer was asked to stop distribution and has done so.

It is comforting to read that the food and drug directorate has been alert to its duties and has acted to halt testing of a drug which may, according to U.S. reports, be dangerous to patients receiving it. It is far from comforting, though, to learn that the drug's discoverer, Dr. Robert Liefman, has said that he is in no position to do a proper research project on his formula, with scientific controls and laboratory testing. Surely, there is something wrong with a system which permits a drug to be distributed to doctors, for testing on patients, when the producer of the drug admits that no proper research has been conducted into it.

There has been considerable criticism of the high cost of drugs distributed under brand names by the large pharmaceutical firms. Much of this criticism may be valid, when the prices charged by these firms are compared with the prices charged for precisely the same drugs under their generic names. But at least drugs marketed by these firms have been carefully tested in the laboratory before clinical tests are undertaken with patients.

If Dr. Liefman has discovered a drug which can relieve arthritis sufferers, and the apparent ill effect of which can be alleviated by some modifications, he will have made mankind his debtor. But it is disturbing, to say the least, to read that he considers he is still free as a doctor to prescribe liefcort to his patients, despite the doubts of the Canadian food and drug directorate and the outright disapproval of Commissioner George Larrick of the U.S. Food and Drug Administration that the drug is dangerous.

This situation seems to demand some action by Parliament to widen the powers of the federal food and drug directorate, or to improve its facilities for study and testing of new drugs, or both. The Government proposes to place amendments to existing legislation before the Commons.

Cry Wolf

Tuesday night a light plane, flying at low altitude was reported by many Belleville people as a flying saucer. The plane carried a panel of lights, flashing an advertisement. The people who reported it, apparently, did not stop to see that the flashing lights were spelling out, an advertising message in English, or that the plane carried normal navigation lights. They didn't recognize the sound of the aircraft as similar to the sound of the light planes that fly over the city almost every day of the year.

There are good reasons for the mistake, of course. Not everyone has eyes good enough to recognize the message being flashed by the lights. Some people could not hear the engine of the plane, and some people will report anything as a flying saucer, a ghost, or whatever strikes their fancy.

But the torrent of flying saucer reports that came to the air force and police in Belleville is enough to satisfy most people that most flying saucer reports means too many people read too many comic books.

On the other hand, competent pilots, radar operators and air crews have reported unidentifiable objects occasionally move in our skies. These reports are credible enough that fighter planes have been sent up to attempt an interception, and at least one fighter pilot has died trying to close with what the air force calls, "Unidentified Flying Objects."

There is a double danger in flying saucers. The first, and most obvious, source of trouble is in assuming they exist, and giving credence to all the hysterical accounts that are bound to occur. But just as serious is the danger that people will hear one hysterical report too many, and refuse to listen to a qualified observer who has seen something that does not belong in our skies.

Age in a virtuous person, of either sex, carries in it an authority which makes it preferable to all the pleasures of youth.—Sir Richard Steele.

If I have ever made any valuable discoveries, it has been owing more to patient attention, than to any other talent.—Sir Isaac Newton.

Safety Hat Old Hat

Sault Ste. Marie Star

The safety hat — emblem of the modern industrial worker — is as old as antiquity.

When Diogenes was asked what he'd take to let himself be belted on his camel, he replied with typical pithiness, "A helmet."

The helmets worn in Corinth about 2,500 years ago — when he is the famed philosopher lived there in an earthenware barrel, spurned even a food bowl as an unnecessary encumbrance, and parried idly questioners are among the oldest known, the National Geographic Society says. But some anthropologists believe the protective hat outdates the fig leaf as mankind's first fashion statement.

The safety hat came into being, more than likely, when an Ice Age caveman hit a large torpid shell on his head to deflect an enemy's sticks and stones or icy missiles from a glacier.

• • •

Use of the hard hat in construction dates at least to Imperial Rome. During the reign of Constantine the Great (A.D. 306-337) soldiers, on the high Esquiline obelisk was erected in the Circus Maximus, the foreman says. His men had metal helmets to shield them from falling masonry.

The helmet went out with the fall of Rome. In Europe, boiled-leather models were in vogue until the mediaeval warfare and shrapnel revived the need for antiquity's "iron hat." World War I saw all sides wore a shallow, heavy pan of steel fitted with a padded leather lining.

Since World War II, the type of lightweight, steel or plastic helmet worn by miners has been widely adopted throughout industry. It is indispensable equipment in steel work, mining, utilities, construction, oil-logging and missiles.

On missile bases, helmets are something of a status symbol. These hard hats have a rear bow of colors — chosen to go with a man's job, not his complexion.

The white helmet is reserved for commanders and deputies. Munitions experts go about their grim business in appropriately sinister black headgear. Fuel men wear orange helmets; safety experts, green; contractor personnel, brown; maintenance men, gray; students, yellow; visitors, red. A white cross or red designates a medic.

So important is safety in massive, present-day construction that Air Force workers' hats are manufactured in the U.S. according to government specifications. The plastic hat weighs less than a pound, for instance, and it must withstand the impact of a five-pound hammer falling eight feet.

• • •

As a reminder for workmen to keep their heads by wearing hats at all times, the International Turtle Club has been organized. Men saved by safety helmets from death or critical injury.

Safety hats can be made of steel, plastic, glass fiber or any other hard material appropriate to the menace — falling objects, heat, electricity, the unexpected.

Not long ago, London was plagued by a series of hair-swinging, head - cracking assaults on bank and payroll messengers. It would have been unthinkable to deprive these gentlemen of their derby hats or dress. So their derbies were converted quite simply into safety hats by lining the crown and brim with leather shock absorbers.

---

the town's children is irrelevant.

The Windsor authorities, then, might find that initial silence does not give continued unanimous consent. But surely Windsorites wouldn't echo Kilmarnock's Health objections when they could go over to Sarnia and compare the physical condition of adults there with their own.

Today in History

By THE CANADIAN PRESS

Oct. 12, 1962

Christopher Columbus discovered the Bahamas (islands, 300 to 400 miles from the mainland of America, 470 years ago today) in 1492. Land actually was sighted just before dawn on the 12th and the occasion was marked by a cannon shot from the deck of the Pinta, one of Columbus' three vessels, file took possession of the island in the name of King Ferdinand and Queen Isabella.

1822—Don Pedro was proclaimed constitutional emperor of Brazil.

1915 — Edith Cavel, the British nurse, was executed by the Germans for being a spy during the First World War.

Fluoridation Unnoticed

Montreal Star

Windsor authorities' confession that they had begun fluoridation of their water supply without the knowledge of even the most observant of its users — and consequently without any adverse protests — recalls the reverse of the story. Some residents of the U.S. have been notified that treatment of their water was to begin on a certain date at once detected in their coffee an unpleasant flavor, noticed that their complexions were behaving strangely, and were confirmed in their misgivings about the ill-advised step. What they felt when told that fluoridation had not yet begun is not recorded.

The Windsor area residents will have at least to concede that in the microscopic quantity used, fluoride make no perceptible change. Experience without the influence of any element of prejudice may change some minds.

Some minds, however, are resistant to the most illuminating experience. The United Kingdom experiment which resulted in an official test-monial to fluoridation was carried out in three towns, one of them Kilmarnock, Scotland. The end of the five-year test period has been marked there by the organization of a campaign against continuance of fluoridation, on grounds of ethics and ill effects possible effects on adults.

Opponents of fluoridation who pitch their opposition on this latter have an incalculable capacity to ignore the fact that there are thousands of communities whose residents have never drunk anything but fluoridated water, yet no one has ever claimed that their health was anything but the better for same. The East end West are doing a pretty good job in the Cold War.

Plain Talk On Colonies

Ottawa Journal

The British Information Service has issued a booklet on Britain's colonial record containing this:

"It would be foolish to pretend that the British Empire was one of unadulterated altruism. The colonies were largely acquired for reasons of national advantage."

Good! All this bunk about colonial powers being proud they were because they loved the backward natives should be ditched for good.

In the honest approach to colonialism the past and present is benefit to the West.

The British, who are not ineffective publicists, could further in their booklet that Britain has done a good deal for the colonies and hope that the colonies have gained as much from the association as they have.

"Only the historian of the future can judge," it could add, but the record so far justifies the hope that the verdict will be favorable," the booklet says.

That's a reasonable hope.

The British colonial empire is being disbanded at breakneck speed. At this rate it must be agreeable for London to read the words of Canada's Hon. Howard Green before the United Nations general assembly. He said the problems of countries in territories being guided to freedom by Britain's past record justified confidence in her purpose.

Mr. Green observed, too, that while the Communists were great critics of British colonialism there remained to be the Soviet empire millions who could not assemble the right of self-determination Soviet propagandists demanded for others.

"Colonial power" has become a very nasty title, and Communists have helped to make it so. One of these days they are to wake up to the fact that there is the only colonial power left. And what will it be say talk about then, poor things!

Doubtful Theory

Alfred Duggan writes this line in his recent novel, "Lord Geoffrey's Fancy": "If a conference lasts a long time, it must end in peace; no one can keep on defying his enemies all day." The East and West are doing a pretty good job in the Cold War.

OFF THE RECORD

By Ed Reed

LOOKING BACKWARDS

GLEANINGS FROM OUR FYLES OF BYGONE YEARS

20 YEARS AGO

October 12th, 1942

Among the Ontario girls to serve in Britain with the latest contingent of armoured division reinforcements to take up their duties as nursing sisters with the Canadian Army were Elizabeth Madden, daughter of Judge E. J. Madden of Napanee; R. Hepburn of Picton; B. Mapton of Gananoque; and A. T. Hewitt of Perth.

Two physicians' medical satchels were reported stolen in Belleville this week. Dr. J. J. Robertson reported his surgery leather kit stolen from his parked car. However, when Dr. G. S. Cronk reported the theft of his medical satchel on Thursday, Deputy Chief Harman presented the kit to Dr. Cronk; it had been found abandoned and given to police.

Among the two hundred students at Queen's University who passed through Kingston yesterday en route to the grain fields of Saskatchewan where they will assist in the harvest were Ross Hart, son of Mr. and Mrs. David Hart, Queen Street and Don Gibson, son of Mr. and Mrs. G. Gibson of Foster Avenue. The students will be distributed among the grain farmers of the western provinces and expect to be engaged in harvest work until the second week in November when they will return and resume their studies.

30 YEARS AGO

October 12th, 1932

Miss Helen Hill is home from Toronto to spend Thanksgiving with her parents, Mr. J. F. Hill, M.P.P. and Mrs. Hill.

Miss Mary Lee is home from Normal School, Toronto to spend Thanksgiving.

At the annual meeting of the members of the Y.W.C.A. in connection with Christ Church Parish the following officers were elected for the ensuing year: honorary president — Mrs Becker; Hon. C. G. Wright; president — Jim Clarke; vice-president — Tom Wells; treasurer — H. G. Gilliard; secretary — Miss Helen Alexander; committee — Mrs. Gilliard, Mrs. Wright, Miss Bessie Warren, and Mr. Jack Sargent.

Miss Lucile Davidson has returned to the city after spending the summer in Orillia.

Mr. and Mrs. Robert Miles spent the holiday with relatives in Peterborough.

Mr. Charles Polling of Toronto, an old Belleville boy, spent Thanksgiving Day here with relatives.

40 YEARS AGO

October 12th, 1922

The deer hunting season will open on Nov. 20th and will close on Nov. 20th. One deer to each hunter is the limit.

At the Y.M.C.A. bowling last night the Ritchie Store team defeated the Hydro team, the score being 2179 to 2051. The following composed the teams. Ritchie Store — Buchanan, Wilbur, Foote, Bryant and Frost: Hydro team — Manning, Smith, Fisher, Brown and Cornell. Frost of the Ritchie team bowled a consistent game with a total of 539, and Munnings of the Hydro team had the highest single score namely 244.

Mr. E. D. Manning, B. A., has resigned his position on the staff of Tweed High School and will go at Christmas to Newmarket where he will be principal of the high school there.

50 YEARS AGO

October 12th, 1912

The practice of riding bicycles upon the sidewalks in this city must stop and as an example to others Magistrate S. Masson fined a boy named $2 in police court this morning for the same offence.

Mr. J. W. McNabb is home from Toronto to spend a few days at his home on Church Street.

Mr. A. S. McCrea of Trenton, spent Sunday here with friends.

Mr. J. E. Ewing who has been engaged with the Belleville Hardware Co. for some time, has left to reside in Wiarton, which is his home town.

Strictly Personal

Prize-Fighting Is a Perilous Profession

By SYDNEY J. HARRIS

Although not ordinarily a follower of Tattersalls, I was taken with an ironic fascination by events on the day of the Liston-Patterson fight.

Gene Tunney arrived at the Chicago airport that same afternoon. Asked by a photographer, "What do you think of the fight?" he said, "What fight?" and continued on his way to Seattle.

That same evening, Edgar Ray Robinson, now 42, had his brains further scrambled by a by a British fighter in London. Meanwhile, Patterson collected more than a million dollars gross for taking three or four punches.

If Patterson has any intelligence, he will follow the route of Tunney and not of Robinson. It would be distinctly pathetic if Patterson wound up punch-drunk and ball-headed, selling pencils in front of a seedy boxing stadium. This has happened before to more than one former champion.

Dr. Edward J. Carroll, writing in the Journal of the Medical Sciences some years ago, reported that almost every fighter, when he has engaged in between 30 and 60 professional bouts, has begun to "soften up" psychologically.

The symptoms of this softening are deterioration in attention, concentration and memory." In the midst of a conversation, he may be subject to a reverie, suddenly change the subject, or ask the same question several times.

It was fear of this deterioration that prompted Tunney's decision to quit the ring while he was ahead, financially, physically and mentally. He has told what happened to many of his training for the second Dempsey bout.

"Without going down or staggering from my sparring partners' blows, I lost my consciousness, but instinctively proceeded to knock him out. Another partner, Harry Greb, entered the ring; we boxed three rounds. I have no recollection of anything that occurred until the next morning, when I awakened and wondered in bed was and what I was doing there."

For the next three days, Tunney was dazed and disoriented. He has said: "From that incident on born I'm positive to quit the ring forever. I wanted to know the game before I met with an accident that would permanently injure my brain. The possibility of becoming punch-drunk haunted me for weeks."

Dr. Carrol's exhaustive study showed that about 60 percent of fighters who remain in the ring for more than five years develop mental and physical symptoms of degeneration. Some, like Joe Louis, are forced to keep fighting for long after reasons long after they have passed their prime; the bitter-day Louis was an embarrassment to all his friends and admirers.

Liston has frankly said "if I could do anything else, I wouldn't be fighting." With his newly acquired wealth, Patterson should find something else to do, or at 42 he will be a travesty of a prize-fighter.

To Your Good Health

Skin Cancer Has a Very High Rate of Cure

By JOSEPH G. MOLNER, M.D.

Dear Dr. Molner: What about skin cancers? I have a dry, scaley looking place which I don't like, but it gives me no pain.

What is the best method of removal? A relative had one removed by X-ray and it never came back. A friend has one "painted," and I've heard of them being "burned off." — Mrs R. D.

Of all cancers, skin cancer has the highest rate of cure. It is, indeed, rare for it NOT to be cured if the patient doesn't put off having it treated. When you can see the lesion, you have the best possible chance of getting rid of it before it has a chance to spread.

There is no certain way to diagnose it without a microscopic test, although in some cases a physician may be pretty sure in his own mind. One highly suspicious sign is the way which may appear to heal over in the center, but leaves a raw looking edge.

The principal things to watch for are: the sore that does not heal and the fact that it is painless is no guarantee that it is safe; any new growth or skin blemish which changes shape or size, or is exposed to repeated irritation, or bleeds; raw spots, or thickened white spots on the lips or in the mouth.

"A good many of these various spots will not turn out to be cancerous, and others will have quite some other treatment or may be left alone.

When one is a cancer, removal is the only reliable answer.

The method depends on the site and location. X-ray is excellent for some. Others either must be removed surgically, or can be removed more easily and quickly that way.

Caution is possible - that is "burning" the cancer off; by chemical or other means, but notice that I said "possible." It should not necessarily be done that way.

Years ago, when little was known about such matters except that cancer was a disease caustic or corrosive chemicals were used. They were painful. They also caused hideous scarring.

Unfortunately some of these brutal old remedies are still attempted by quacks or by people who don't know any better.

You don't, however, have to worry much about the method. Your doctor will decide, generally speaking, on one which, in a particular case, will be the best, the quickest, and will leave the least scar.

Dear Dr. Molner: I have been told I have no acid in my stomach. Is there any kind of diet to follow? — R. B.

If a doctor said so, didn't he tell you what to do? And if "somebody else" told you that, I'd suspend judgment until a physician has confirmed it.

We normally have a slight amount of dilute hydrochloric acid in the stomach to help digest food. For people who lack it, dilute quantities can be prescribed. But don't do anything without first having exact instructions from your physician. Full-strength hydrochloric is a corrosive and dangerous acid. It has to be extremely weak for such use.

• • •

Dear Sir: Please advise me on the danger, if any, of reducing pills that make me nervous and prevent sleep. — H. S.

You've answered your question, by naming the commonest side effects from these drugs. Continued use or individual sensitivities can add other side effects, too.

• • •

What are ulcers? How should they be treated? What can you do to help rid yourself of ulcers and stay rid of them? For answers to these and other helpful new booklet, HOW TO HEAL PEPTIC ULCERS AND KEEP THEM HEALED, send 25c to me, care of this paper. Be sure to write clearly, enclosing a long, self-addressed, stamped envelope and 25c in coin to cover handling and postage.

Farm Problems Are Different

Brockville Recorder and Times

Life in the country — on a farm, that is — poses problems of an entirely different nature to those of urban society. The greatest problems of rural life have to do with the soil and while modern methods are revolutionizing agriculture and helping the farmer to get the best from his land, these same methods (the equipment, fertilizer and son on) require heavy financial outlay. Moreover the farmer has no steady income such as those have the fringe benefits enjoyed by urban workers and professional people. These he must obtain for himself and his family.

There are compensations, of course in farm life. These are spiritual rather than material, intangible rather than tangible. This is not to say that the material things should be striving for a better life that includes education of the young and the making of a home of which all the constant need to increase the fruits of the soil are discounted. If anything there are the first essentials, from which the other benefits of farm life accrue.

Not Love

Galt Reporter

Sometimes the dreamy look a young lady gives her male companion indicates tiredness, not love.

THE PACKSACK

By GREGORY CLARK

One of my neighbors telephoned to say she heard I was an authority on Chinese food, and she was planning a party and would I come and have a variety of Chinese dishes sent in, would I make some suggestions.

I assured her that I was an authority on great many subjects, Chinese food among them, as an authority based on the principle that I learn best after somebody else has gone through the mistakes and found out the right way.

"Nobody under fifty," he says "can be such an authority. And then he would have had to have placed himself humbly in the hands of someone at least twenty-five of those fifty."

By R. J. SCOTT

SCOTT'S SCRAP BOOK

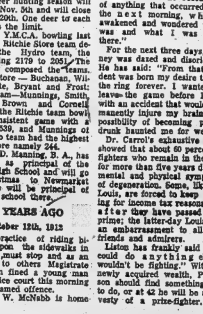

STOCK QUOTATIONS

TORONTO (CP) — The stock market moved lower during moderate morning trading to day.

Industrials showed a one-point index drop, while golds, base metals and western oils managed only minor advances.

Papers and Steels led the slides in the main list, with Algoma Steel down ¾, Dominion Foundries and Steel off ⅛, Consolidated Paper off ⅜ and Abitibi off ⅛.

Other losers included Imperial Oil, Bell Telephone, BA Oil and Canadian Imperial Bank of Commerce, all down in a ¼ to ⅜ range.

Among issues showing advances were Interprovincial Pipe Line, Moore Corporation and Power Corporation, all ahead ⅛. Canadian Oil gained ⅛.

On the exchange index, industrials dropped 1.00 to 851.06. Golds rose .14 to 91.08, base metals 1.0 to 174.27 and western oils .53 at 114.81. The 11 a.m. volume was 788,000 shares compared with 696,000 at the same time Thursday.

Among base metals, Noranda gained ⅛, while Falconbridge dipped ⅛. Sherritt Gordon saw Northgate climb 20 cents to $3.80.

In brisk western oils action, Devon Palmer advanced seven cents to a 1962 high of 72 cents. Central Del Rio rose 25 cents to $2.10 on a turnover topping 29,000 shares.

Weakness overtook the market Thursday.

Industrial declined more than a point on index. Base metals, golds and western oils all dipped fractionally.

Bulk sales list: Banks reversed Wednesday's upward trend, with losses ranging to ¾ on a few heavy issues to 21.90; Steels, 20¼; Canadian Oil gained ⅛.

Canadian Celanese dropped one point. Power Corporation ½ and Consolidated Paper ¼.

Dominion Bridge paced the gainers, rising to a day's high 38.50 before slipping to 38 and ahead 1⅛. Algoma Steel rose and Consumers' Gas ¼.

TORONTO STOCKS

(Stock Quotations Furnished by Barclay & Crawford)

56 Bridge Street East

Members Toronto Stock Exchange

Belleville Office—Dial 968-5581

H. P. Willis, manager.

INDUSTRIALS	MINES AND OILS
Abitibi 40¾	Assoc. Arcadia Nickel 43
Alberta Distilleries 225	Atlantic Coast Copper 110
Alberta Gas Trunk 26½	Belh Copper 26¾
Algoma Steel 41¼	Central Del Rio 875
Aluminum 34⅝	Campbell Chib. 360
Atlas Steel 34¼	Can. Dev. Corp. 113
Bank of Montreal 53½	Cochenour Will. Gold 463
Bank of Nova Scotia 64¼	Cons. Discovery 106
BC Telephone 46¾	Cons. Halliwell 35
Bell Telephone 48⅝	Conwest Exp. 380
Brazilian Tr. 27⅞	Craigmont 15½
Brazilian American Oil 30	Denison 10
B.C. Forest Prod. 11	Devon Palmer 66
Canada Cement 25¾	Dome Mines 27½
Can. Imp. Bk. of Com. 55	East Malartic 21
Cdn. Breweries 9¼	East Sullivan 184
Cdn. Br. Aluminum A 10¼	Faraday 107
Cdn. Oil 33½	Falconbridge 47½
Canadian Tire 37	Frobisher 13
Cdn. Pacific Rlwy. 21⅛	Geco 23¼
Cockshutt Dev. 18¼	Gunnar Mines 806
Cons. M. & S. 181¼	Giant Yellowknife 11
Cons. Paper 35½	Hollinger 19¼
Consumers Gas 17⅛	Home Oil "A" 11½
Corby's "A" 16¼	Home Oil "B" 11¾
Dominion Foundries 53⅜	Hudson Bay Oil 16
Dominion Steel 8	Kerr Addison 725
Dominion Stores 12⅜	Labrador 20¼
Dominion Tar 16⅝	Lake Dufault 415
Ford (U.S.) 45⅝	Lake Shore 296
Ford "A" 138½	Marlbrook 33
Gatineau 27¾	Midcon 27
General Dynamics 24	Murray 21
General Motors 59⅜	North Coldstream 42
Great Lakes Paper 16½	Dickenson 430
Harding Carpets 14¼	New Alger 22
Imperial Oil 43½	New Dickenson 32
Industrial Acceptance 22¼	New Hosco 82
International Nickel 102¾	New Mylamaque 20
Interprov. Pipeline 75	Nickel Mic. & Smelt. 40
Jockey Club Ltd. 290	Northern Canada 235
Lake Ont. Portland 240	Noranda 29¾
Lakeland Gas 222	Normetal 285
Labatts' Ltd. "B" 8½	Northgate 360
Massey Ferguson 10¾	Opemiska 100
MacMillan B. & P. 18¾	Pacific Pete 13¾
Monarch Knits 8	Preston Mines 625
Moore Corporation 46¼	Prospect Airways 54
Page Hershey Tubes 17¾	Provo Gas 163
Royal Bank of Canada 69	Quemont 900
Russel Industries 16	Rio Algoma 101½
Shawinigan W. and P. 24¾	Rix 29
Seagrams 41¾	Rockcrest 13
Simpson's Ltd. 26½	Royallite Oil 14½
Steel of Canada 16¼	Sherritt Gordon 300
Toronto-Dominion Bk 53¼	Silver Miller 29½
Traders Finance 11¾	Siscoe 190
Trans. Canada Pipe. 19¼	Steep Rock 420
Trans Mt. Pipe. 14¼	Sylvanite 10½
Union Gas 18¾	Teck Hughes 155
Victoria and Grey 52	Tombill 1.00
Westcoast Trans. 14¼	Triad 130
Walkers 30 —	United Asbestos 430
	United Keno Hill 935
	United Oils 138
	Zenmac 28

Belleville Livestock

Trade was steady with last week on most classes of livestock on offer Tuesday. Good steers were steady at 30c cwt. lower, heifers were firm, good cows were steady to $1.00 cwt. lower. Calves were active, sheep and lambs steady. Fat hogs were lower, shoats were steady. Good weaned pigs sold readily.

Following are quotations:

Good steers were 24 to 28; medium 20 to 23; commons 17 to 19.

Good heifers 22 to 23½; medium 19 to 22; commons 16 to 19.

Good cows 16 to 17½; heifery cows are high as 19½; medium 14 to 15; common and cutters 10 to 13.

Good heavy bologna bulls 18 to 19; mediums 16 to 18; common 13 to 16.

Choice veals 31 to 33½; good 28 to 31; mediums 27 to 30; common 22 to 27; boners 16 to 21.

Grade A hogs 21 to 21¾, on live weight basis.

Light sows 18 to 19; heavy sows 16½ to 17½.

Shoats 23 to 23½ cwt; weaned pigs $9 to $14 each.

Lambs—good to choice 18 to 18½; commons 15½ to 17½.

Good springers $240 to $275 each.

Small type heifers $190 to $250 each.

Good work horses $100 to $140 each. Meat horses 7 to 8.

Weekly Livestock Review

TORONTO (CP)—Prices were steady to firm on light receipts of good and choice steers, heifers and yearlings at the Ontario public stockyards this week.

Heavy numbers of common and medium grades of slaughter cattle and cows were lower during the mid trading.

Good and choice veal calf prices were strong to higher. Bulk of the lambs sold at prices 50 cents to $1 per hundredweight lower.

Slaughter Cattle: Choice steers 29-30 with sales to 31 and a few fancy loads to 31.50; goods 28-28; mediums 24 - 27; commons 17-23; good heifers 24-25; choice 26-27.50 with sales to 28; mediums 20-23.50; commons 15-20; choice fed yearlings 28-32 with sales to 32; goods 25-27.50.

Slaughter Cattle: Choice steers 29-30 with sales to 31 and a few fancy loads to 31.50; goods 28-28; mediums 24 - 27; commons 17-23; good heifers 24-25; choice 26-27.50 with sales to 28; mediums 20-23.50; commons 15-20; choice fed yearlings 28-32 with sales to 32; goods 25-27.50; good cows closed at 17-18 with tops to 18.50; mediums 15.50-16.50; commons 14-15; canners and cutters 10-14; good heavy bologna bulls 19-19.50; common and medium bologna bulls 15-18.50.

Replacement cattle: Good light stocker steers with steer calves selling at 29-32; common and medium stockers 20-24.

Calves: Choice vealers 32-34; odd tops as high as 36; goods 28-31; mediums 23-27; commons 19-22; boners 14-18.

Hogs: Grade A 27.60 - 31.25; heavy sows 21.75 - 22.85; with light sows selling at a few dollar premium; stags 17.50 on a dressed weight basis.

Sheep and lambs: Good handyweight lambs 19-20 per hundredweight; choice discounted on a one dollar per hundredweight; good heavies discounted at 2.00 per hundredweight; shorn 2 to 3 and medium 16 - 18; feeder lambs mostly 17-18; good light sheep 8-10; common sheep 5-7.

Kiwanis Toy Project Now In 11th Year

Now in its 11th year of operation, the Belleville - Kiwanis Christmas toy project is again underway at the Kiwanis Centre where for the next two months the Kiwanians and others will be at work repairing an estimated 5,000 toys.

The repaired toys are distributed by members of the Belleville Fire Department to city and district needy children.

Today, members of the toy committee appeal for repairable toys to keep the teams busy.

The toy repair project got underway last Tuesday evening using a backlog of toys, left over from last year, but these will soon be used up and the repairmen will then be dependent on a new crop of toys donated this year.

The Kiwanis toy repair shop operates four nights a week — Monday to Thursday, with four teams of six repairmen taking weekly turns. Any volunteers to help for this project will be gratefully appreciated.

Although Kiwanians head up the project, many non-Kiwanians turn out to help the project along — many of them professional in a particular phase of repair work.

For instance, Mr. A. Leland does all the toy painting while Smith Signs does the paint striping the City Cleaners does all the dry cleaning of soft toys. A local woodworking firm sets up the jigs for the manufacture or repair of wooden toys.

Mr. Harold Clark is all done grafis. A number of local merchants contribute generously.

But there are still expenses involved in the toy project. For instance between 35 and 40 gallons of paint are used each year and repair materials have to be purchased. And it all takes money.

To help the project along penny boxes will again this year be placed in downtown business places. Every penny pennies will be welcomed. Your pennies, please.

Surveyor Hit By Car, Charges Are Pending

A 27-year-old Department of Highways employee, Shigeru Oikawa, was treated at Belleville General Hospital this morning for bruises to his knee and hip, which were not considered serious, after being struck by a car on highway No. 2 near Marysville, early this morning.

Police said Mr. Oikawa, a surveyor was working in the north lane of the highway when he was struck from behind by a vehicle driven by 22-year-old Ronald Rayner of Vanessa. He was thrown into the ditch.

Damage to the vehicle was estimated at $60 to $70.

Belleville Ontario Provincial Police, who conducted the investigation, said charges are pending.

NEHRU

(Continued From Page 1) miles to the west.

India says Chinese troops from Tibet moved into the northeast frontier area Sept. 8 and dug in. Firing broke out Sept. 21 and continued intermittently for a week with a reported total of five Chinese killed and nine wounded and five Indians wounded.

In all, Red China claims 51,000 square miles of land that Indians insist always has been part of India in the northeast and Ladakh sectors.

Water System At Marmora To Be Opened

Two additional projects of the Ontario Water Resources Commission, one water supply system and one water pollution control system, will be opened officially during the week of October 15th to 20th at Marmora in Hastings County and the pollution control system at Nepean Township, adjacent to Ottawa in Carleton County.

Provincial, municipal and OWRC officials will take part in both ceremonies, at Marmora on Monday, October 15th and at Nepean on Wednesday the 17th. Both are scheduled for 2:30 p.m.

Reeve W. A. Shannon of Marmora and Elmer Sandercock, M.P.P. for Hastings West will take the leading parts in the official ceremonies at the Hastings County village, while Reeve D. A. Moodie and W. E. Johnston, M.P.P. for Carleton will officiate at the Nepean ceremonies. John Duff, a member of the Ontario Water Resources Commission will represent the Commission at both affairs, with Mayor Robert Simpson of Arnprior, a former member of the OWRC, attending the Nepean opening.

The Marmora system was built at a cost of $214,000 and is being operated by the Marmora Public Utilities Commission. It was designed and built by the OWRC. The water supply comes from the Crowe river, is pumped to a 150,000 gallon filtration plant, then passes through a carbon contact tower which removes color, and reduces taste and odors. A disinfection unit ensures water is not turbidity and the carbon which has been removed.

After filtration, the water is chlorinated to ensure disinfection. It is then stored in a 300,000 elevated storage tank which supplies the entire system by gravity feed. A multi-stage vertical turbine pump can handle 1,200 gallons a minute.

The Nepean system involves activated sludge secondary treatment with final effluent filtration through and filters following chlorination. The treatment is discharged to Watt Creek. There are two pumping stations which deliver sewage by water from low lying areas to the plant which is located at Shirley's Bay. One of these stations is located at Woos' Ice Arena adjacent to the railway tracks, and is one which 200 yards to the Carling Heights area, ultimately 7½ miles of trunk sewers.

The system cost $1½ millions, part of which was paid by contributions from the municipality and the National Capital Commission. The plant and pumping stations are being operated by the Commission's Division No. 1 Operating Unit, while the trunk sewer system is being maintained by the municipality.

Accused Could Not Remember Term Given

When asked by Magistrate T. Y. Wills in city court here this morning what jail sentence was given him last week in Picton court on a charge of theft, 19 year old George A. Zachariah, told him he couldn't remember.

Zachariah appeared here this morning charged with stealing a bicycle from seven year-old Karen Brown of 201 Bleecker Ave., Belleville. He pleaded guilty to the charge.

Inspector J. R. McLauchlan told the court that on Friday, Sept. 28th, a bicycle had been reported stolen to the city police department and Karen Brown.

He said the bicycle was located on the Bay Bridge Road and brought to the police station by Constable Grant of the Picton Provincial Police.

The bicycle was held at the city's police station here for several days and was later identified as the bicycle which had been earlier reported stolen.

The accused was remanded for sentence until next Tuesday.

CANADA'S ORIGINAL MUTUAL FUND
HAS DECLARED ITS
119TH CONSECUTIVE QUARTERLY DIVIDEND
THIRTEEN CENTS PER SHARE
PAYABLE NOV. 1, 1962 TO SHAREHOLDERS OF RECORD OCT. 15
THIS NEW HIGH DECLARATION BRINGS 1962 TOTAL
DIVIDENDS TO A RECORD 40¢ PER SHARE
CASH DIVIDENDS RECORD $51,000,000 SINCE ORGANIZATION
Canadian Investment Fund, Ltd.

High School Activities

And with a rah, rah, rah and an isolated "Yes Belleville", football season is upon us again. The time for organized brutality has arrived and we are urged on to muster up what school spirit we have and chatter meaningfully with our fellow hysterical cheerleaders. (Boom, get the ball, touchdown, a boot, saw, etc.) And then there is that classic of inanity, "Belleville Collegiate fights like hot potatoes". Is that praise, or encouragement for the other team? However it has not been by fighting like hotpotatoes that the Juniors have managed to tie two games 20-20 at Picton and 9-9 at Brighton, while the seniors, though losing 12-21 at Picton, won at Brighton 12-6. In the Quinte Collegiate fights the Quinte the Juniors took the game at 12-6, while the Seniors lost 12-21.

From the scene of organized mayhem to the more individualistic mayhem, the weekly dances have been going again, so far, both the Student Council and the Stage Crew have held dances in the school gymnasium, thereby owing its success to the policy of admission by invitation only, and the presence of the Key Club members and their initiation. The Student Council, however, will soon revoke the above as members have to pay for it. On the Graduation Ball will be held. This is a semi formal at which dress is optional. Held immediately after the Commencement exercises the Grad Ball will feature the music of the Commodores, and this social event of the term will cost but $1.50.

Students who had achieved exceptional attendance records at our school were honored at a twenty minute assembly on Friday last. Perfect Attendance Certificates were awarded students, Meribeth Anderson, Stuart Bowden, Elaine McNish and Marjorie Wilson. Also, "never late, never absent" for four years in succession. Congratulations!

Fourteen hundred pounds of books have been sent to needy in Uganda and Northern Rhodesia on the request of Dr. R. S. Mitchell, a Canadian missionary in Africa. A letter from Dr. Mitchell thanked our school for the books and that the books were received in good condition. No wonder, after all the careful packaging. Books were collected from the student body, from the Corby Library, from the Keyetten and the Girls' Hi-Y. The Student Council, Key Club and Hi-Y combined in their efforts to send the parcels. The Key Club and its adviser, Mr. Slave, deserve a good deal of credit for this effort.

Local Firm Gets Contract

TORONTO — Public Works Minister Ray Connell awarded a $53,965 contract to Hugh Murray Ltd., Belleville contracting firm, for the construction of an eight-bay metal patrol garage for the Department of Highways at Camden East, 10 miles east of Kingston.

Mr. J. R. Simonet, MPP for Frontenac - Addington, said the new garage would be located just south of Camden East on the west side of the county road about a quarter of a mile south of the interchange.

Mr. Connell expects work on this project to start within the next few weeks.

DOLLAR RATE

MONTREAL (CP)—The U.S. dollar was unchanged at 7 19-32 per cent in terms of Canadian funds, the Bank of Montreal reported today. Thursday the noon rate was $1.0794. Pound sterling stood at $2.9116, unchanged.

WESTGATE PHARMACY
Open Daily 'til 10 p.m.
WO 2-2052
FREE MOTOR DELIVERY

FALL CLEANING TIME . . .
● ACCESSORIES
● APPAREL
● HOME FURNISHINGS
ADVANCE DRY CLEANERS
63 Dundas St. West
Garments in Saturday 10 a.m.
Ready Monday 2 P.M.
WO 2-5335

'Y' Offers Many Activities for All Citizens

The Young Men's Christian Association is one of the 18 community organizations in the Belleville United Appeal. In underlying purpose and in guiding principle, it is as its name implies, Christian.

The "Y" offers programs of freetime activities and other services designed to aid participants and members in meeting individual needs and problems; in developing significant recreational, cultural, educational and social interests; in maintaining health and physical fitness; in deepening their religious faith and sharpening their moral convictions, and in becoming worthy members of families and responsible citizens of the community and country.

The program of the YMCA are primarily activities of groups — swimming, basketball teams, camp life etc. — in which participants develop friendships, build a forming and carrying out purposes, and ability to work with others. Constantly new stimulating persons as leaders and counselors are another important aspect of the "Y".

Last year, support of the citizens of the United Appeal enmade the following program possible: 2,283 different members were registered; 568 boys and girls learned to swim; 968 boys and girls passed other tests; 36 boys and girls passed Life Saving and 206 different groups engaged in other physical, educational activities, for 3,134 sessions and with an aggregate attendance of 83,300 persons.

Belleville YMCA also serves the community in varied ways. Community groups use the 'Y' for their meetings and meals. Day-time such groups used the 'Y' 187 times last year. The swimming pool was available to scouts and cubs of this city regularly once a week and to other school and church groups.

Leadership training is one of the important areas of the Y.M.C.A. Leadership groups meet regularly in the 'Y' for training, and many others are encouraged to attend out-of-town conferences and training sessions. Over 100 'Y' members participated in these regional and provincial training conferences last year.

It costs more than the membership rates to support the YMCA and therefore all members are asked to do a to share in the expense.

Last year, it cost to decide $40,000 to run the YMCA. Membership dues paid amounted to $6,517 or only 16.3 per cent of the cost. The balance was paid out of United Appeal and by other YMCA special services and program.

No deserving boy or girl was refused membership in the 'Y' because of inability to pay the fee. Everyone is accepted.

Training today's youth to be leaders of tomorrow — this is the task of your YMCA — teaching the Christian principles of good fellowship, good sportsmanship, and the regard for the rights of our fellow man.

Your generous support of the Belleville United Appeal makes this task of the YMCA possible.

ALL CANADIAN FOR 40 YEARS
SUPERTEST
ALL CANADIAN IN 1922
ALL CANADIAN TO-DAY
Supertest Petroleum Corporation, Limited with more than 2000 Supertest dealers to serve you throughout Ontario and Quebec.
Marketers of
Canada's Finest Petroleum Products—
SUPERTEST
CANADA'S ALL CANADIAN COMPANY

Have You Seen The "Scandinavian" Furniture at De Boer's
4899 YONGE STREET, TORONTO
330 FRONT STREET, BELLEVILLE

Several Voice Objections To Present Planned Use for Land in City

The directors of the Belleville Chamber of Commerce are preparing a brief covering fiercely of Belleville proposed official land use plan and in the near future will present it to the Belleville and Suburban Planning Board.

This was indicated last night at the public hearing on the city's proposed land use plan which was held in the city-hall council chambers.

Between 40 and 50 property owners attended the meeting, with several voicing objections to presently planned use for land in various sections of the city. The meeting was presided over by Dr. John Barlow, chairman of the suburban planning board.

Duties of the impending Chamber of Commerce brief was contained in a letter presented by the secretary, Earl Dickmeoter. The Chamber brief will be presented following examination by a special committee of the last draft copy of the official plan.

SAY PROPERTY TIED-UP

The Chamber feels that local industrial and commercial interests, together with the housing of citizens, should be considered when planning. It also suggests that the Chamber could offer much toward the planning board and those responsible in preparing the official city plan.

Strong objections to zoning the Hillcrest area at the meeting protested the fact that their properties are tied up.

"We object to the fact that our property is tied up. Rod Schaugerhorn said. "It has been tied up now for years and now we want it released. It's time something was done".

Several persons objected to the commercial area in the Victoria Ave., Church and Pinnacle Street area being restricted.

Also several residents objected to the commercial area along Station/Street being suddenly stopped off at Stokes Street.

WANT USE CHANGED

Dr. Barlow replied that the thinking of planning consultants was that restriction of the present commercial area would tend to result in a general upgrading of the business area and at the same time prevent commercial sprawl.

He noted, however, that the proposed plan allowed for local business to other parts of the city.

A local land developer asked that multiple family dwelling use be permitted for 20 acres south of Bridge Street, east of Elizabeth Crescent and north of Dundas Street.

Also asked was that 30 acres north of Pine Street in the as-

Cheese Exchange

A total of 20,731 cheese was offered on the Belleville Cheese Exchange this week, with an increase in the price made for both white and colored regular cheese being received.

There were 2,685 boxes of specials, 6,913 boxes of first grade white regular cheese and 8,118 boxes of first grade colored.

There were 7,899 square boxes offered. Top price received was 37½ cents per pound for first grade colored cheese.

BUSINESS MAN'S LUNCHEON
12 Noon to 2.00 p.m.
$1.25
Choose from a wide selection of menus.
Try Our Charcoal Broiled Sirloin Steak On Our Dinner Menu
TOPS MOTOR HOTEL
(south of the Cloverleaf)
215 N. FRONT ST.
DIAL WO 2-5467

Successful Living

(A Canadian Social Worker Helps with Human Problems)

Boy Friend Isn't Sure

DEAR DORIS—My boy friend and I have been planning on marriage. We are both 21. Now suddenly he wants to break up. He says they had an office party and he took a girl home. This gives him the idea he wants to take other girls out, like the other boys do.

I told him if he wanted to break up, just to say goodbye. Then he wasn't so sure, and finally we decided that we could go out with others but keep seeing each other.

DORIS CLARK

But, Doris it just isn't the same. Everyone tells me to leave him, but it isn't easy. I do love him. Just what do men really want?—TORTURED.

* * *

DEAR TORTURED—Easy? It's about as tough as it can be.

But it's even tougher to keep on dangling. Your boy friend is still a boy. You have matured faster and know your own mind.

Call on all your reserves and send him packing until he finds out what he wants. Allow no dates with you at all. Then let him know you are not sitting home waiting for him.

When it dawns on him that he may lose you for real, it's ten to one he'll be back—for good!

* * *

DEAR DORIS—I am interested in becoming a marriage counsellor. Could you please tell me the following:

1. Where can I take a course in marriage counselling?
2. What will it cost to take this course?
3. How many years' training does it take?
4. What are the job opportunities after completing the course?—JOB HUNTING.

* * *

DEAR JOB HUNTING—

1. The course is social work; the place to take it is one of the eight universities across Canada which teach it.
2. Costs vary with location, length of course chosen. Government grants are frequently available to help out the deserving student.
3. One or two, after graduation from an arts course. For the degree of Master of Social Work, you need two.
4. Opportunities are just about unlimited. We need four or five times the number of social workers we have in Canada. Many of the jobs involve marriage counselling—in family agencies, child care services, mental health organizations, family courts, to name just a few.

A booklet about this profession is on its way to you.

* * *

DEAR DORIS—How would you feel if you were to receive an engraved invitation to the wedding of a dear niece in an unsealed envelope bearing a two-cent stamp? I don't feel insulted. Should I?—AUNTIE.

* * *

DEAR AUNTIE—Not in the least. She wants you and you are worth squandering an engraved invitation on. Doubtless everybody was treated to the economy of an unsealed envelope—at the expense of good taste!

Obviously she didn't know this was the wrong thing to do. Christmas cards go this way—so why not other printed messages? Such was her reasoning.

* * *

DEAR DORIS—I too get $25 per week. It works out to be $2.00 per day for eight people.

Does "Worried Sick" consider buying powdered skim milk? Also potatoes by the bushel, small ones (which are cheaper), day-old doughnuts (half price), large bag of puffed wheat (much cheaper than fancy packages?)

As for the clothes, Baby Bonus keeps us (all eight) in clothes. I have a charge account at a department store just in case I get stuck for jeans, etc., and payday is a long way off. Does she consider buying good used clothing, winter jackets, etc.?

Does "Worried Sick" sew? Drapes from factory cotton? There are some lovely prints at 33c per yard, suitable for dresses, kitchen drapes, sport shirts, etc.

I don't claim to be an expert on a budget chart, but we all well and healthy, and certainly not poorly dressed. Hope I have been of some help. Thanks for listening—MRS. T. G.

* * *

DEAR MRS. T. G.—A miracle worker! Your economy hints will help others besides "Worried Sick." Thank you.

* * *

TO OPEN HOUSE—Have pickles and relishes on the buffet table, if you want to. There's no law against serving them with sandwiches.

* * *

(As a social worker, Doris has studied human natures and can suggest what to do. Write to her in care of this newspaper, enclosing a stamped, self-addressed envelope.)

CRYPT-A-CROSSWORD

Hidden Word: A word which can be found within the extract clue itself.
Reversed Word: When such backwards, a clue word or solution word appears.
Anagram: Letters of a clue word or solution word rearranged to form the solution.
Double Clue / Split Word: The clue contains two different meanings of the same answer.
Clues Containing part of Answer: Find a straightforward clue about the answer; this further clue contains part of the answer.
Remember an straightforward clues!

CLUES ACROSS:

4. Featured in many a Western.
9. Used by a reddish boy with a bird. (Split word).
10. Sharpened end of a club or a file. (Double clue).
11. Just the smallest bit stale, perhaps. (Anagram).
12. Appeal earnestly.
14. Make an honest dollar, perhaps.
15. They may be raised.
16. Something the beggar has to do for a meal. (Split word).
17. Rude, fierce, riveted. (Anagram).
18. It's called what it's meant to do.
21. Bird food of fish.
23. Is it long enough to come from Europe? (Hidden word).
24. Out with a letter for that stupid person! (Split word).
26. Is he known for the way.
27. Leisurely initiated.
29. Frozen.
30. Boy's name.
32. Locals.
34. Land shroud.
35. Cool room, a certain State.
36. Anagram.
38. Look for a chaser, perhaps. (Anagram).

CLUES DOWN:

1. Old tales, perhaps. (Anagram).
2. Soil or sully.
3. You won't find this in the North Atlantic. (Hidden word).
4. Ornament to round. (Double clue).
5. She's bigger than a boy. (Split word).
6. Do near to arrange fruit. (Anagram).
7. It's in the Bahamas.
8. I have to do so in all weather. (Hidden words).
13. Allowed out to be good!
15. A bit of a cough.
16. Something like a lizard.
19. It's depressing to have the back in the middle. (Split word).
20. Singularly ludicrous goose.
22. Top or crest.
23. The measure of an angler. (Double clue).
25. Damage in a grave fashion. (Anagram).
28. Small yard.
31. Is it lovely enough to eat.
33. Fleshy chief.
34. Possibly forced to chop wood. (Anagram).
35. Railroad station.
36. Blond and beautiful. (Double clue).
37. Is such silk worn out? (Double clue).

ANSWERS ON PAGE 10

Albury

ALBURY — Mr. and Mrs. Beuford Peck spent Saturday evening in Peterborough with Mr. and Mrs. Don Wallace. Mrs. Cora Brownlee accompanied them home to spend a short time with her brother and wife, Mr. and Mrs. Clifford Peck. They also met their daughter Linda Peck, at midnight, on her return home from her trip to Washington and New York City with the Junior Choir. She reports a wonderful trip.

Mr. and Mrs. Ernest Russell accompanied Mr. and Mrs. R. Jamieson on a trip to Upper Canada Village on a recent Sunday.

The Albury Home and School attended the Redeemerville Home and School at Redeemerville on Monday evening and enjoyed the pictures and talk on Switzerland. Lunch was served.

The Albury Ladies' Aid held its monthly meeting at the home of Mrs. Robert Weese on Tuesday evening, with ten being present. Christmas cards were sold. The hostess served a delicious lunch.

Mrs. A. Poxtator and Mrs. Ladoucier attended the Leaders' Training School at Picton on Wednesday and Thursday.

Mr. and Mrs. Wayne Peck and family of Fort Erie are spending a week with his parents, Mr. and Mrs. Clifford Peck.

Several from Albury attended the Anglican church service at Redeemerville on Sunday at 10 a.m.

Mr. and Mrs. Hugh Weese spent Sunday with her brother and wife, Mr. and Mrs. Edwin Carrarke.

Mr. and Mrs. Fred Taylor of Toronto, spent the holiday weekend with Mrs. Harry Peck and Marjorie.

Sorry to report Miss Hattie Peck in Belleville hospital. All wish her a speedy recovery.

Mr. and Mrs. Plato and Dayld, of Fort Erie, are spending a week in Mr. Don Raymond's cottage.

Mr. and Mrs. Douglas Williamson, Mr. Frank McKerson, Miss Barbara Mallory spent the tea hour on Thanksgiving Day with Mr. and Mrs. Beuford Peck and family.

Mr. and Mrs. Donald Jones, Mountain View, spent the tea hour on Thanksgiving Day with Mr. and Mrs. Hugh Weese.

Crofton

CROFTON — Mrs. Charles Haight of Belleville and Mrs. Gregg Haight of London, called on Mrs.* E. Crook on Tuesday evening.

Mrs. John Gray, Sandra, Gary and Jim spent the holiday weekend in Toronto with the former's mother, and brother, Mrs. Stalker and Clifford.

Mr. and Mrs. Douglas Allan of Bigelow spent Tuesday with their father, Mr. M. Allan.

Mr. and Mrs. George Hutson were dinner guests of Mrs. E. Crook on Wednesday.

Mr. and Mrs. Gordon Asher and daughters of Ottawa, were dinner guests of their sister, Mrs. D. B. Munro, Mr. Munro and Keith.

Miss Annie Richards of Marmora, called on Mrs. W. J. Gray on Saturday afternoon.

Mr. and Mrs. W. Sallsbury of Belleville, called on their sister, Mrs. E. Crook, on Thursday evening.

Mr. and Mrs. Kenneth Sharpe and Dennis of Roslin were dinner guests of their parents, Mr. and Mrs. George Hutson.

Mr. and Mrs. Jack Lefort and family were dinner guests of Mr. and Mrs. Roger Lefort, at Shannonville on Sunday.

Mr. and Mrs. Jerrold Bongard of Picton, also Mr. and Mrs. Douglas Ayres of Pleasant Bay, were Sunday guests of their mother, Mrs. Victor Bongard and Miss Gertrude Walmsley.

Carmel

CARMEL — Quite a number attended the service at Carmel on Sunday.

Everything is looking much refreshed after a lovely rain. The pastures and wheat needed it badly.

Mr. and Mrs. Herbert Howes were recent callers of Mrs. J. Reynolds, at their recent anniversary.

Mr. and Mrs. Frank Howes were guests of Mr. and Mrs. Clifford Wilson.

Mr. Howes attended the anniversary in Foxboro also Mrs. H. Dafoe who was a guest at Mr. and Mrs. Earle Dafoe and girls and Mrs. W. Dafoe.

Mrs. W. Wanamaker spent Thanksgiving Monday with Mrs H. Dafoe.

Friends of Mr. and Mrs George Hopkins spent Sunday at their home, it being Thanks giving weekend.

Miss Jean Loslin was a guest at the home of Mr. and Mrs. Seldon Homan over the week-end. Jean is in Kingston Hospital training for a nurse.

Mr. and Mrs. Perry Reynolds were much surprised to a 25th anniversary by their sons John and Gerald and friends of the family. Gifts were lovely and a happy time was spent together. All wish Percy and Alfredda many more years to come.

Mr. David Burrows spent a day, recently at the home of his brother, Mr. Lorne Burrows and family.

Focus on Health

By THE ASSOCIATED PRESS

Topics this week: Drownproof swimming pools, a comeback for an old cancer treatment and pollen-stopping fences for hay fever sufferers.

SWIMMING POOLS

A Netherlands scientist who believes too many children drown needlessly in backyard swimming pools, gives this advice:

Fill your pool with a comparatively harmless physiological salt solution — salt water that has been perfused with oxygen.

Dr. J. A. Kylstra of the department of physiology at the University of Leiden reached this conclusion after experiments a h w e d submerged mice could survive for hours in an oxygenated balanced salt solution.

"Many fresh - water drowning victims appear to succumb notwithstanding prompt and adequate artificial respiration," he wrote in Lancet, a British medical journal.

The Dutch physiologist said the effect would be due to lethal changes caused in the body and blood by inhalation of fresh water regardless of how much oxygen is supplied later.

OLD CANCER TREATMENT

Doctors have known for a half-century that exposure of certain tumors to heat would destroy them without extensively damaging the surrounding tissue.

Medical World News reports that the same heating technique has been found to amplify the tumor killing power of x-rays.

Skin cancers that normally required 1,500 roentgens or more of radiation for their destruction were killed by a single dose of only 600 roentgens.

Internal tumors also responded to the double treatment. In these cases internal heat was applied by diathermy or electrical energy.

HAY FEVER FENCES

A North Dakota doctor believes that modified snow fences might be practical in late summer for the relief of hay fever.

Dr. Kenneth J. Johnson of Bismarck said he has found that eight - foot slatted fences decrease the ground velocity of the wind and reduce the spreading of ragweed pollen and mould spores that plague hay fever victims. The plain wooden fences of city residential areas provide little protection.

Batawa

BATAWA — Mr. Doug Armstrong of Toronto, spent Thanksgiving weekend with his parents, Mr. and Mrs. R. Armstrong.

Miss Helen Mikulicek, Scarborough, spent Thanksgiving weekend with Mr. and Mrs. J. Mikulicek.

Mr. and Mrs. Eric Watson of Port Dover spent Thanksgiving weekend with Mr. and Mrs. Fred Jacobson.

Mr. and Mrs. P. Hallkas of Camp Borden, spent Thanksgiving weekend with Mr. and Mrs. W. Blair.

Mr. and Mrs. Doug Buck and family spent Thanksgiving weekend with Mr. and Mrs. C. Holmes and family in Penetang.

Mr. and Mrs. Hugh Patrick have taken up residence in their new home in Frankford.

CLEARANCE SALE

BRAND NEW

1962 VOLKSWAGENS

2 Deluxe and 1 Custom Model Still Left

AT THE OLD PRICE

BUY NOW AND SAVE!

VOLKSWAGEN DEMONSTRATORS

3 EXECUTIVE DRIVEN 1962 DELUXE MODELS

Low mileage, still under warranty, 1 with radio.

These Cars Are Now

SPECIALLY PRICED

And With

—NO AUSTERITY TAX—

A ONCE-A-YEAR OPPORTUNITY

WE WILL TRADE — EASY TERMS

SEE AND TEST DRIVE THESE NOW!

MOORMAN MOTOR SALES

211 PINNACLE ST. — BELLEVILLE — WO 8-8474

ANYTIME! ANYWHERE!

Phone

CENTRAL

RADIO TAXI

WO 2-5353

for

Prompt - Efficient

Taxi Service

SAVE $150!

ON THIS DELUXE

FRIGIDAIRE RANGE

with

"PULL 'N' CLEAN"

OVEN

Featuring

FRENCH DOORS

RCI-39C-61

$399.95 VALUE

Trade Now — Pay Only

$249

- Super Size Oven pulls out with a touch for easy cleaning.
- Self-up cleaning!
- Jet-fast "Speed-Heat" unit for cooking or bottle warming!
- Bacon won't burn — or foods scorch on the "Heat Minder" surface unit. Makes any pan automatic!
- Dinner cooks while you're away — with the "Cook Master" automatic oven control. Simple setting makes it easy to use!

David's

249 FRONT ST.

WO 2-6505

FRIGIDAIRE — BELLEVILLE

CANADIANS THAT TAKE THE LONG, LONG FALL

When top parachutists from 24 countries met recently to compete in the world championship, five men and three women sky-dived for Canada. You'll read all about it in Canadian Weekly, the exciting, full color magazine supplement of the big Saturday Toronto Daily Star.

And that's not all . . . There are more than 100 pages of news and comments, entertainment and fun, provocative ideas and features in the big Saturday Star. All this and 10 pages of color comics, too. So reach for your big Saturday Star tomorrow . . . Still only 10¢.

The big SATURDAY TORONTO DAILY STAR with CANADIAN WEEKLY plus 18 pages of COLOR COMICS

2 :d Sidney

2nd SIDNEY — Billie Louch of Brantford, is spending a few days with his aunt and uncle, Mr. and Mrs. C. Funk.

Mrs. E. Alexander of Seeley's Bay, was a guest of her daughter and husband, Mr. and Mrs. C. H. DeClerq, over the weekend.

Mr. Frank Brooks spent Sunday with his niece and nephew, Mr. and Mrs. Alva Meyers and Arnold.

Mr. and Mrs. Willmott Scott of Frankford, were visitors of their brother and sister at the Acker farm on Sunday.

Mr. and Mrs. Fred St. Hilaire of Trenton were guests of their daughter and husband, Mr. and Mrs. Peter Jordan and children on Sunday for supper.

David DeClerq was home from Camp Borden for the Thanksgiving holidays.

Mr. and Mrs. H. MacDonald of Smithfield and family spent Thanksgiving Sunday with Mr. and Mrs. C. MacDonald.

David Christopher, son of Mr. and Mrs. Paul Reid was christened by Rev. Blatchford at St. George's Church, Sunday, at 2.30 p.m. Mr. and Mrs. Ronald Backer of Toronto, were godparents. Those present were: Mr. and Mrs. Kenny Backer of Carrying Place Road, Trenton: Mr. and Mrs. Frank Reid, Mr. Gaston Payette and Lena of Montreal. A reception was held afterwards at Mr. and Mrs. Frank Reid's home.

Mr. and Mrs. George Clement and Bob had supper on Sunday evening with her sister and husband, Mr. and Mrs. Everett Eaton at Marmora.

Mr. and Mrs. Gerald Alexander and family spent Sunday with his sister and husband, Mr. and Mrs. C. H. DeClerq and family.

Mr. and Mrs. F. French of Trenton, Mrs. Ryerson Harvey of Oshawa spent Sunday dinner hour and supper hour with their sister and nephew, Mr. and Mrs. Alva Meyers and Arnold.

Mr. and Mrs. Clayton Curtis, Mr. and Mrs. Joe Smets and boys motored to Niagara Falls on Sunday.

Mr. and Mrs. John Louch of Brantford, spent a few days with Mr. and Mrs. C. Funk and family this weekend.

Mr. and Mrs. David Fanson, Mikel and Douglas, were the weekend guests of Mr. and Mrs. Roy McCormack.

Mr. and Mrs. J. E. Alexander and family spent Sunday with her parents, Mr. and Mrs. W. H. Judge of Belleville.

Mr. and Mrs. Perry Hamilton and boys, Mr. and Mrs. T. Howard of Cannifton, enjoyed a motor trip on Saturday to Algonquin Park. The scenery was beautiful.

Mr. and Mrs. Earl Wagner and family motored to Quebec for the weekend to see their son Gerald. He came home with them for a few days.

Mr and Mrs. Kenneth Syer, Allan and Elaine, of Cavan, had dinner and supper with her sister and husband, Mr. and Mrs. Frank White, on Thanksgiving Sunday.

Mr. and Mrs. Frank White called on Mrs. Morris Stickle on Sunday afternoon.

Mr. and Mrs. W. Hart were callers on her mother, Mrs. Grace Blackman, of Wellington, on Sunday afternoon.

Mrs. Ada Patrick of Frankford, spent the weekend with her sister, Mrs. Will Yateman, her husband and friends.

Mr. and Mrs. Clifford Millar and children had dinner with her parents, Mr. and Mrs. Frank Sandercock. Mr. and Mrs. Donald Sandercock and boys also attended this dinner.

Mr. and Mrs. Harold Brooker of Niagara Falls spent Thanksgiving with his sister and husband, Mr. and Mrs. F. Sandercock, and girls.

Miss Sharon Dickens has returned home from Preston Memorial Hospital after an appendectomy.

Mrs. Ida Chase of Gardenville, Mrs. Cecil Warner and James of Toronto, were Sunday dinner and supper guests of their cousins, Mr. and Mrs. Alva Meyers and Arnold.

Mr. and Mrs. Arthur Dickens of Bellleville, were callers at the Dickens home on Sunday afternoon.

Mr. and Mrs. Elmer Stacey of Trenton, were visitors of Mr. and Mrs. Donald Sandercock on Saturday evening.

Mr. and Mrs. Lloyd King of Wellman's Corners, were visitors of Mr. and Mrs. Harold Dickens and Sharon on Sunday evening.

Ivanhoe

IVANHOE — Thanksgiving guests at the home of Mr. and Mrs. John Stephens were Mr. and Mrs. Ken Shields and children and Mr. and Mrs. James Bunn and children of Toronto.

Miss Judy Wood and Miss Karen Bray of Toronto spent the weekend with their parents.

Mr. and Mrs. Nathan Reid, Mrs. Walton Reid and Mrs. Thomas Searle, Mr. and Mrs. Willis Seale, Morin Heights, Quebec.

Mr and Mrs. Wayne Wannamaker and Cheryl spent the weekend at the home of Mr. and Mrs. Orval Lake, Harold.

Miss Linda Reid of Peterborough spent the weekend with Mr. and Mrs. S. Reid.

Mr. and Mrs. Harry Lovibond spent the weekend in Bracebridge.

Mr. and Mrs. Elymer Rollins and Allan were Thanksgiving dinner guests of Mr. and Mrs. Harold Stobbart.

Thanksgiving weekend guests of Mr. and Mrs. Robert Downey were Mr. and Mrs. Ray Downey of Perth.

Mr. and Mrs. J. Wickens, Mr. and Mrs. Bill Lacombe of Trenton visited Mr. and Mrs. George Frost on Monday.

"Jest a Second"

"Albert, do you miss me, love? A-I-b-e-r-t"

Unending Quest for God

Sunday School Lesson

By ROY L. SMITH

One of the lessons any man learns very quickly, who writes articles on religion for the newspapers, is that the atheist is perhaps more sensitive to religion than any other man among his readers.

Criminologists have a way of saying that "the criminal always returns to the scene of his crime." I am not an expert in that field, and cannot offer any testimony of any value in that point, but I can say out of 50 years' experience to be able to dismiss the idea of God, no matter how stoutly they declare their atheism.

THE ETERNAL "WHY"

No man can lay claim to thoughtfulness who does not ask himself again and again, "How did this earth come to be as it is?" "What is the meaning of life?" "Is there anyone in this universe who really cares when a man tries to do the right thing?" "Why do good people suffer?"

TO THE UNKNOWN GOD

Having an empty afternoon and a loaded camera, one day about a year ago I set out from my hotel in Athens to climb to the top of the Acropolis, following as nearly as I could the route that St. Paul must have taken that day he addressed the philosophers and scholars on Mars Hill.

The Uniform Sunday School Lesson for October 14: "GOD," Genesis 1:1, 27, 31; Psalms 145: 8-20; Isaiah 40: 28-31; Matthew 6:9; John 4:23-24; Acts 10:34; 17:22-31; James 1: 15-18; Revelation 4:11.

It is far from an easy climb, and I took it leisurely, trying to reconstruct the scene in my mind as I climbed. Down on the streets of the city below me (where the hundreds of feet below, Paul had attracted the attention of certain learned ones as he harangued the crowd, and as consequence he had been invited to address them Areopagus, which consisted of a learned society of the most honorable and respected in Athens.

As I rounded the great granite knob, which is all that remains today of the point of assembly, my attention was attracted by a huge bronze tablet upon which was spread, in raised letters, the most famous address ever given there by Paul's speech on Mars Hill. A short climb of perhaps 20 steps brought me to the crest, and I stood looking over the ancient city and the ruins of the Parthenon.

As Paul had viewed the scene, the Parthenon had represented what was probably the greatest collection of art in all the world. Up the steep roadway he had passed one by one a colonnade of great statuary, in some of which he had the slightest interest.

One statue had attracted his attention, because of the legend carved in its base: "To the unknown god." It had been set in place by the very society Paul was to address.

That statue was beautiful admission that the great scholars had never found the thing they were looking for. They had dabbled in great ideas, and they had wrestled with great problems. But they had never found the eternal thing that forever drove them on — the quest for God. When they had exhausted all their sophistries and examined all their theories, there was one more fact — the greatest fact of all — that eluded them. And until they had found the answer to that question there was no hope for peace.

Who and what is God? Can a mere man find him? If not, then why are we forever pursued with the desire to know him? Why do we insist to know him? Why do we feel upon being sure in the field of religion?

WHAT WE BELIEVE AND KNOW

There is a vast difference between what we believe about God, and what we know about the Eternal.

It is just here that a religious experience becomes the final authority. The Apostle Paul, for example, was unsure about many things but he was sure about one thing: "I know him whom I have believed."

Along the Damacus Road that had left an indelible impression. It was something he knew — not something he had reasoned out.

Tell them what your experience with God has been, and it may lead them to seek the same experience." The old professor was teaching his students to preach, and he had hit upon the central core of it all.

Scharie

SCHARIE — Mr. and Mrs. Jasper Hennessy, Yeerville, Mr. and Mrs. Ronald Hennessy, Napanee and Mr. and Mrs. Elwood Hennessy and two children were Monday evening dinner guests of Mr and Mrs. Finley Hennessy and Paul, the occasion being the birthdays of Mrs. Jasper Hennessy and Mrs. Ronald Hennessy. A lovely birthday cake was a feature of the dinner.

Mr. and Mrs. Donald Hennessy, Mr. and Mrs. Ted Algar and Brenda left last Friday for a two week's trip to North Dakota to visit Mr. Algar's sister Mrs. Ronald Hunter, Mr. Hunter and family.

Miss Norma Foster kindly opened her home on Thursday evening for the Thanksgiving meeting of the Live Women's Circle. Mrs. Thompson, Picton was guest speaker on her work with the Children's Aid Society.

Mr. and Mrs. Steve Wilson, Toronto, were Thanksgiving weekend guests of her mother, Mrs. Bessie Leavitt.

Miss Mary Black, home economist, Stratford; Mr. and Mrs. Steve Wilson, Toronto, Mr. Burton Norton and Mr. and Mrs. Ross Foster and Elizabeth were Saturday supper guests of Miss Norma Foster.

Mrs. Edith Giles, Bloomfield; Mrs. R. R. Baxter, Picton, and Mrs. R. R. Baxter, Fort Hope, were Thanksgiving Sunday dinner guests of Mr. and Mrs. Alan Baxter, Lindley and Jean.

Mr. and Mrs. Ross Foster and Elizabeth were Sunday supper guests of her parents, Mr. and Mrs. Don Parliament and boys.

Thought for the day: It is not in life's chances but in its choices that happiness lies — Selected.

Unit 3 of Bloomfield United Church Women met at the Sunday School rooms on Tuesday afternoon.

Miss Norma Foster, Mrs. Elaine Foster, Darlene and Gayle Foster, Monday supper guests of Mr. and Mrs. Coleman Townsend and boys, Halloway.

Mr. and Mrs. Milfred Simpson and Larry were Thanks-giving supper guests of Mr. and Mrs. C. Loewen, Picton.

Highlights in Recreation

(B. Jarvah—Assistant Director)

"It's hockey time in Canada!" and with this short but well known statement millions of Canadians turn to their radios, television sets or to the schools, to get scores of hockey games passed out and this year, the number participating in Belleville Minor Hockey is expected to be larger than ever.

Coaches and managers are always in demand and a helping hand is always received with gratitude, but there is a job that many parents neglect, but yet it is sometimes more important than the coach himself and that is just going to the arena and watching your son play. He may just be in the squirt division or he may be a midget. He may be an expert player or he may hardly even be able to skate, but believe me, whether he'll admit it or not, there is nothing that will make him happier when he skates down the ice to look to see you up there watching him. By the way too, don't forget to ask him how the game went, who scored the goals and who do they play next. These are the kind of questions that make a son realize that Mom and Dad are really interested in his choice of a winter sport, the great Canadian game of hockey, and he — I'll see you at the first game!

FIFTH INDUSTRY

The production of motor vehicles now ranks as the fifth largest industry in Canada.

Marsh Hill

MARSH HILL — Mrs. Ivan Clare and children and Mrs. Leslie Finkle called Thursday afternoon on Mrs. David Little, and new baby daughter.

Mrs. E. B. Finkle and Mrs. Frank Finkle were Sunday evening guests of Mr. and Mrs. Ron Green, of Belleville.

Mrs. Albert Clare, who is teaching at Ezmville, spent the weekend at her home.

Guests on Sunday of Mr. and Mrs. Kenneth Breeze were: Mr. and Mrs. Bill Rousehorn, Ann and Allan, Mr. Rhodes of Queensboro, Mr. and Mrs. J. McGuire, Mr. Irwin McGuire, and Miss Patricia McGuire of Crookston.

Guests on Monday of Mrs. Frank Finkle and Mr. and Mrs. Leslie Finkle were: Mr. and Mrs. Sullman Gay and Mrs. C. M. Finkle of Foxboro.

Several from her attended Madoc Fair on Wednesday.

Thanksgiving services were held on Sunday morning at Marsh Hill United Church, with the Rev. A. Fowler of Belleville, the minister.

RUSHNELL
Funeral and Ambulance Service
TRENTON
PHONE EX 2-8805
Four Ambulances
Oxygen Equipped

LAWN MOWER SERVICE
PICK-UP AND DELIVERY
PHONE WO 8-6445
BELLEVILLE AUTO ELECTRIC
LIMITED
Authorized Parts and Service Distributors
Briggs & Stratton, Clinton, Lausen, Power Products, Engines
Johnson Lawn Boy Mowers and Johnsen Iron Horse Engines

REPAIRS CRACKS QUICK AS THAT!
Comes To You The Way You Like It—Powder Or Paste
FOR 20 YEARS THE FAVOURITE OF CANADIANS EVERYWHERE.
Yes, for over a generation home owners from Coast to Coast have agreed there's nothing like Resurfo in powder or paste to restore cracked or broken plaster to its original smooth newness. Resurfo is also fire and insect resistant.
Get your free Resurfo folder from leading Hardware, Building Supply, Paint, and Departmental Stores.
The Resurfo Company Ltd. Montreal

COMPLETE TV ANTENNA SERVICE
GOOD TV PERFORMANCE STARTS WITH YOUR TV AERIAL
This is especially true today with all the new channels available. For sharp, clear reception on ALL channels, let us install the
NEW CHANNEL MASTER CROSSFIRE ANTENNA
A SELF-SUPPORTING TOWER
Is the Modern Way to Install your TV Antenna
● NEAT APPEARANCE
● LONG LIFE — NO RUSTING
● NOTHING ATTACHED TO THE ROOF
AN FM AERIAL
Will give the ultimate in clearance and selectivity in FM reception. Get the most out of your FM receiver!
OPEN FRIDAY EVENINGS 'TIL 9
PHONE FOR A FREE ESTIMATE
FINKLE ELECTRIC LTD.
334 PINNACLE ST. DIAL WO 2-5331

GENTLEMEN
DOES YOUR OLD CHAIN SAW SUFFER FROM
NERVOUS INDIGESTION
HIGH TEMPERATURE
JITTERS AND SHAKES
OR IS IT JUST PLAIN WORN OUT
IF SO, IT'S TIME TO TRADE UP TO
COMPACT NU-17
SUPER 6-20
CANADA'S NO. 1 CHAIN SAW
PIONEER
A. H. HADLEY
Belleville, Ont. — Phone WO 8-7961
WE ALSO HAVE A LARGE SELECTION OF RECONDITIONED SAWS

Special!
$2.39 ea.
G.S.W. SUBURBAN
HIGH QUALITY, RUST-RESISTANT, 22" HIGH
WALKER HARDWARE
DIAL WO 2-2585
BELLEVILLE

DEAL DAYS SPECIAL
GOOD FOR PERIOD SEPT. 15-OCT. 31
$10.00
This coupon is worth $10.00 on the purchase of any new Pioneer chain saw. Trade-ins are accepted on this offer which expires Oct. 31, 1962.

SEE YOUR RESURFO DEALER LISTED HERE!
Distributed by CANADIAN PATTERSBURG INDUSTRIES LIMITED 339 Church St. Dial WO 8-8795
Distributed by QUINTE PAINT & WALLPAPER LIMITED 16 McAnaney "On the Market Square" Dial WO 8-3721
WHITES HARDWARE 329 Front St. Dial WO 2-4330
WALKER HARDWARE 248 Front St. Dial WO 2-2585
L. G. BYRD & SON 234 Coleman St. Dial WO 8-7662
SHERWIN-WILLIAMS CO. LTD. 362 Front St. WO 8-6434
DARRAH PAINT & WALLPAPER Bridge St. East Dial WO 8-6018

91 Paintings, Drawings, Sculptures to Be Shown At Queen's 5-Day Festival

In conjunction with the opening of the new galleries of the Agnes Etherington Art Centre at Queen's University, Kingston, on October 25, 91 paintings, drawings and sculptures provided by major galleries of Canada and private art collectors will be featured at the C.W.C. Arts and Music Festival on the campus.

The exhibition will be representative of the 19th and 20th century British art covering the continuous English movement in art from the time of John Constable to that of Francis Bacon.

"Nineteenth and twentieth-century British art has long been in the shadow of French impressionism," Professor Andre Bieler, head of Queen's Art department, points out.

Among the many fine paintings will be Constable's "Salisbury Cathedral" from the National Museum of Fine Arts; John Crome's "Ruined Building" from the National Gallery in Ottawa, and "Man with Dog" by Francis Bacon from the Albright Knox Art Gallery in Buffalo, N.Y.

Private collections will include "View from the Giudecca, Venice," by John Turner, from the Beaverbrook Art Gallery at Fredericton, N.B., and Augustus John's "Simone" from the collection of Col. W. E. Phillips of Toronto.

The sculpture works are on loan from the private galleries of the Arts and Letters Club of Toronto, among which will be "Eve" in bronze by F. E. McGillivray Knowles.

Quintena Lodge Views World Slides

On the night of October 2nd, the regular meeting of Quintena Rebekah Lodge No. 139 was held with Sisters Irene McMartin, Noble Grand, and Connie Wilkinson, Vice-Grand, in their respective chairs.

As this was the final regular meeting of the present Noble Grand, Sister Irene gave each of her officers, guard of honor and committee conveners a little gift as a token of her appreciation for their assistance during her year.

All thanked her for the lovely remembrance.

Following the regular business, Lodge closed in regular form and all retired to the upper hall where the Wonderful World," film presented through the courtesy of Coca Cola Ltd. of Belleville, under the direction of Mr. Don Charlton, consin of the Noble Grand and son of Sister Georgina Charlton, P.N.G. The film took the members in a short space of time all around the world, showing the audience a few of the natural beauties of the different countries through which it travelled by pictures.

When the film ended, lunch was served, prepared by Sisters Gladys Boonor, Edith Rushworth, and their committee.

A sincere vote of thanks was extended to Mr. Don Charlton for the pleasing pictures and comments. Thus ended another evening of Oddfellowship.

Springbrook U.C.W. Hold Delightful Fall Tea, Bazaar

The annual bazaar and tea of the Springbrook U.C.W. was held recently at the Springbrook Hall. Mrs. H. A. Broadworth and Mrs. F. Smith were at the door.

Although it was a rainy day, over 100 ladies were welcomed by the president, Mrs. Fillen, composed of the president, Mrs. R. Wellman, Mrs. Fillen and Mrs. C. Webb.

For the occasion, the hall was gaily decked with green and brown and gold streamers with branches of maple leaves and lovely baskets of flowers adorning the platform.

Quiet music was played by Mrs. Al Haslett, Mrs. R. Wellman, Mrs. H. Fillen and Mrs. M. Mason entered the platform. The president welcomed the visitors and members. With Theme Hymn was ably followed by a prayer by Mrs. Fillen. The Scripture St. John 15:16 was read by Mrs. Mason. "Happy the Home When God is There", was sung, followed by the meditation by Mrs. Fillen.

The president presided over the program. From St. Paul's Stirling, a duet "Have you been in the Garden with Jesus" by Mrs. G. Richardson, and Mrs. B. Jones accompanied at the piano by Mrs. H. West.

A member of the U.C.W. group of Maxmore gave a humorous reading, Twenty-third Channel, instead of the Twenty-third Psalm".

Rylstone contributed a reading "Grandma Says", by Mrs. W. Rutherford. From Hoard's a duet, "The Lord Is My Shepherd" by Mrs. K. Oddie and Mrs. E. Parr accompanied at the piano by Mrs. L. Dunlop.

Carmel — a piano solo, "There is a Fountain filled with Love", by Mrs. H. Brown and the Salem gave a reading, "The Friendly Wild", by Mrs. S. Kellar. Petherick's contributed a song, "The Old Rugged Cross, by Misses Faye Petherick, Betty Lou Barnum and Rowena Kerr, accompanied at the piano by Mrs. C. Sine.

St. Thomas gave a reading, "Don't Stop Praying" by Mrs. L. Tanner also Stanwood gave a reading, "Standing at the Door", by Mrs. D. Wilson.

Bethel's number was a solo "How Great Thou Art", by Miss Donalda Heath accompanied by Mrs. H. Elliott. St. Mark's, a solo by Mrs. B. Woodbeck, "Beautiful Isle of Somewhere", accompanied by Mrs. West. Mount Pleasant, a reading "Is Anyone Awake", by Mrs. B. Sharp. The first and last verses of "O Jesus, I Have Promised", were sung followed by a prayer by the president.

GUEST SPEAKER

At this time, Mrs. D. Fleming introduced the guest speaker Mrs. B. H. Smithrim, the president of the Belleville Presbytery of the U.C.W. Mrs. Fleming, said the guest speaker is a kindergarten teacher and mother of two teen age daughters.

Mrs. Smithrim's topic was, "First Things First". She spoke about the United Church Women's purpose — St. Mark Dr. Wheeler, interviewed

SOCIAL and PERSONAL

ENGAGEMENT NOTICE

Mr. and Mrs. Frank Ernest Daniels, R.R. No. 7, Belleville, announce the engagement of their youngest daughter, Margaret Rose, to Joseph Patrick Seames, son of Mr. and Mrs. George Seames, 70 Foster Ave., Belleville. Marriage to take place on Saturday, October 27, 1962 at 2.30 p.m. at Christ Church, Belleville.

* * *

MARRIAGE NOTICE

Dwyer — Seaman: On Saturday, October 6, 1962 at Tabernacle United Church, Belleville, Ontario, by the Reverend Morgan G. McFarlane, Lulu Madeline Johnson, daughter of the late Mr. and Mrs. William Johnson, of Stirling, Ontario, to William Frederick Dwyer, son of the late Mr. and Mrs. John Dwyer of Tweed Ontario.

* * *

Mrs. W. E. Carleton, of Plainfield, spent the holiday weekend in Peterborough, the guest of her nieces, Misses Evelyn and Cora Bailey, and also at her sister, Mrs. Edna Van Alstine.

* * *

Holiday guests at the home of Mr. and Mrs. Arnold Valleau, were: Mr. and Mrs. William Cassel and Michael, of Hamilton, Ontario; Mr. and Mrs. Bert Bevoy of Napanee, and baby, Peter; Mr. and Mrs. John Valleau of Halifax, N.S.

* * *

Mrs. H. Jones and Mrs. D. Crosbie, both of Belleville, have returned a holiday in the mid-Atlantic resort islands of Bermuda. They spent a week at the colony, where they were guests at the Ledgelets in Somerset Bridge.

* * *

Mrs. D. C. Diamantides, member of the Ontario Council of Girl Guides of Canada, and of the international committee of the council, and Mrs. R. D. Arscott, area international advisor to the council, are attending the Ontario Council Conference and the International Committee Conference, which are being held this week-end in Doe Lake, Ontario.

The council is being convened to discuss and act upon various topics pertaining to the international aspects of the Girl Guide movement. Miss K. Lamont, C.B.E., international Provincial Commissioner for the Girl Guides of Canada, is the convener.

Legion L.A. Sponsors Social Meet

TWEED — Tweed branch of the Ladies' Auxiliary of the Royal Canadian Legion enjoyed their annual social evening at Tweedsmuir Hotel on Wednesday evening.

Following the delicious repast, cards were enjoyed. The winners of the draw prizes were Mrs. Charlie McComiskie, Mrs. A. G. Allen and Mrs. LaVallee. Mrs. Ruth Crawford, Auxiliary president, was in charge of the event.

Weddings

CRONKRIGHT — FISHER

Tall white standards of pink and white and red gladioli, interspersed with fern, adorned the chancel of Foxboro United Church on Saturday, September 22nd at 2.00 p.m. for a very pretty autumn wedding when Sandra Dianne Fisher of Foxboro, Ontario, daughter of Mr. and Mrs. Rosslyn Gilbert Fisher, became the bride of Roy Carleton Cronkright of R.R. 1, Halloway, Ont., son of Mrs. Carleton Cronkright of Halloway and the late Mr. Cronkright. The Reverend Robert Nichols of Plainfield officiated.

Miss Marie Hollinger, of Foxboro, organist, provided the wedding music which included the wedding hymns, "I Love You Truly", "The Lord's Prayer" and "O Promise Me."

Given in marriage by her father, the bride was lovely in her street-length bridal gown of powder blue net and nylon, fashioned with fitted bodice having a portrait neckline and short sleeves. The bodice front was gathered into a matching cummerbund, and the graceful skirt was accented by a nylon net overskirt enhanced with double front bows of velvet ribbon. She wore a floral headdress with shoulder-length veil of illusion tulle and carried a white Bible crested with red Sweetheart roses mingled with white baby's breath, and white satin rosebud-streamers. White gloves and blue shoes, with teardrop pearl and matching earrings, were the bridegroom, completed her costume.

She was attended by her sister, Miss Shirley Fisher, Foxboro, as maid of honor, and by Miss Hilda Cronkright of Halloway R.R. 1, sister of the bridegroom, as bridesmaid. The attendants were gowned alike in navy blue ensembles w/ matching accessories, and carried blue accessories, and carried nosegays of pink and white 'mums. Pearl earrings and necklaces completed their ensembles.

Mr. John Emerson of Halloway attended the bridegroom, while Mr. Lorne Cronkright of Belleville R.R. 5, brother of the bridegroom, ushered the guests.

The reception following the ceremony was held in the church parlors, where bridal table was appointed with white lace, and centred by the wedding cake topped with a white bell and lily-of-the-valley, and misted about the base by white tulle. Pink and white garlands adorned the table and the bridal bouquets added a lovely nuptial accent.

The bride's mother received, wearing a turquoise jacket dress with matching lace, black accessories, and corsage of pink 'mums. Assisting in the receiving line was the bride's groom's mother, attired in a match jersey ensemble in navy beige accessories, and wearing a corsage of yellow 'mums.

For the wedding trip to Niagara Falls, Ont., the bride chose a navy Kelly-green three-piece style with black shoes, white hat and gloves and drupi rhinestone earrings, the matching necklace and corsage of pink 'mums.

Guests were present from Belleville, Foxboro, Halloway, Oshawa, Wilbridge, Marmora and Glen Miller.

The bride was entertained, prior to her marriage, by several miscellaneous showers; one at the home of Miss Phyllis Cronkright, Belleville R.R. 5; one at the home of Mrs. Toni Hall, Mrs. Dan Demarest and Miss Nancy Reynolds as co-hostesses, at a linen shower at the home of Helena Shorey, R.R. 2, Frankford, and at a presentation of sterling tables, coffee table and money from the Foxboro community.

Mr. and Mrs. Cronkright are residing at Halloway, Ont.

Mr. and Mrs. Robert James Ross are shown following their recent marriage in St. Alphonsus Church, Schumacher, Ont. The bride is the former Anne Marie Delich, daughter of the late Mr. and Mrs. Michael Delich, Schumacher. The bridegroom is the son of Dr. Francis R. Ross and Mrs. Ross, Belleville.

(Photo by Royal Studios, Timmins)

ROSS — DELICH

Miss Anne Marie Delich, daughter of the late Mr. and Mrs. Michael Delich, Schumacher, exchanged wedding vows with Robert James Ross, son of Dr. Francis R. Ross and Mrs. Ross of Belleville, in a recent ceremony at St. Alphonsus' Church, Schumacher. Canon F. Sowinski officiated at the ceremony.

The church choir sang "On This Day O Beautiful Mother," "Ave Maria" and "Panis Angelicus."

The church was decorated with white gladioli and lighted candles.

Given in marriage by her brother, Mr. George Delich, the bride wore a floor-length white brocade bridal gown with a bell-shaped skirt extending to a chapel train, fitted bodice with square neckline and long sleeves. Another train from the neckline flowed to a cathedral train. An orange blossom bonnet held in place her shoulder-length silk illusion veil. She carried a bouquet of pink Sweetheart roses and white poms.

The matron of honor was Mrs. Mary Cox of Madoc and bridesmaids were Misses Lynda Ross, of Belleville, sister of the bridegroom; Miss Helen Vukasanovich and Miss Mary Oravkin, both of Timmins.

The attendants wore turquoise peau de soie floor-length gowns styled with bateau necks, bell-shaped skirts, three - quarter length sleeves and square necklines. They also had wateau trains on their gowns extending from the back neckline to the floor. For headdresses the attendants chose matching caps with veiling and carried bouquets of pink 'mums.

The groomsman was Joseph Rose of Belleville, brother of the groom. The ushers were James Cox of Madoc and Marty Halloran and Larry Black both of Belleville.

A noon luncheon was held at the Spruce Needles Golf and Country Club for out-of-town guests. A reception was held in the evening at the McIntyre Community Building.

The bride's sister-in-law, Mrs. Norma Delich wore a dark blue embossed brocade dress with white accessories and a corsage of pink Sweetheart roses.

The bridegroom's mother chose a Venetian blue gown with blue accessories and blue and bronze feather hat and a corsage of roses.

For the wedding trip to the Laurentians, the bride wore a pink mink brown sealskin suit with brown peau de soie accessories.

The couple will reside at 64 King Street E., Brockville.

Women Can Be a Success In Field of Anthropology

MONTREAL (CP) — Toronto - born Dr. Margaret C. Wheeler says anthropology is one of the few careers where a woman can be a success because she is a woman."

Dr. Wheeler is a Branford, Conn., anthropologist who has made a study of Canada's Iroquois Indians and the Navaho Indians of New Mexico, and is now engaged in a study of the North American consumer.

An anthropologist, she says, is "interested in the attitudes, values, emotions, behavior patterns of people of any given society."

In undertaking a study of a society there are often "inner sanctums marked women only," she says. It takes a woman to discover and study those attitudes, behavior patterns and rites peculiar to women.

She pointed to an intricate collar of turquoise and silver around her neck, made by the Zuni, a tribe of Pueblo Indians of New Mexico.

"You'll be interested to know that this collar is a fertility necklace of the Zuni women," she said. "But I don't have any children yet."

OWNS BUSINESS

She is the wife of Dr. George W. Wheeler, professor of nuclear physics at Yale University. They have their own building business as management consultants offering up-to-date scientific data on the attitudes and behavior of today's consumer.

She is vice-president of the company while her husband is president and chairman of the board.

UNWANTED HAIR REMOVED
Safely — Permanently
By the Newest
KREE
"Radiomatic" Electrolysis
Endorsed by Physicians
Work Guaranteed
MARY PICCIONE
149 Station Street
For appointment WO 8-0000
After 6 p.m.

Former MP Wants Women To Take Part in Politics

TORONTO (CP) — Canadian women should take their cue from India and make their voice mean something in politics and government, says a 93-year-old grandmother who formerly sat in the British House of Commons.

"We are far behind India in accepting women in politics," Mrs. Jean Mann said during a visit to Canada to promote her public publication here of her book Women in Parliament.

"Why don't you women take hold of a door that can be opened!" she asked.

Mrs. Mann doesn't blame men entirely for the problems of government.

"Women have not been courageous or tenacious enough in dealing with government officials. They are too easily put off with courtesy, a cup of tea and a promise of utmost consideration."

This was especially true of women's organizations.

The convention passes a resolution, then sends a small deputation to the cabinet minister. And then they think things will give their demands the utmost attention, and that's the last you ever hear of the affair."

Mrs. Mann, who was a Labor MP from 1929 to 1950, was also representative for Coatridge from 1945 to 1959, said women should get their heads into things that matter—consumers' rights, housing, neglected children, widows and orphans.

"I have spoken to so many of those conventions, urging them to take a voice for consumers' interests. After all, a society's economy and standard of living revolve around the kitchen."

Juvenile Court Work Topic at W.C.Y

The Womens' Church year of St. Thomas' Anglican Church held its October meeting in the parish house on Wednesday, October 10th.

Mrs. Gordon Pringle conducted the business meeting followed by the devotional reading by Mrs. V. Simmons.

An interesting program was given by Mr. Hy. MacIntosh, Juvenile Court of Hastings County.

Miss Dorothy Batchelor, of the Poultry Products Institute of Canada, gave a talk on consumer products with highlights of the poultry industry.

The evening concluded with a pleasant half hour of refresh-

Alliance Y.F. Again Wins Zone Crest

The Youth Fellowship of the Alliance Church was honored for the fourth year in succession when they again earned the greatest number of points in the Zone Rally competition held in the Yonge St. Alliance Church, Toronto, on Thanksgiving Monday. The presentation was made to Mr. Judson Rae, president of the Youth Fellowship, by Rev. Ross Ingram, District Youth secretary of the Christian and Missionary Alliance.

The speaker for the afternoon and evening sessions of the Zone Rally was the Rev. George Ross of the Alliance Church, Barrie. His challenging messages were given by Mr. Ross at both services when he stressed the great need of young people knowing God's will for their lives.

At the evening service, the attention took place for the officers of the Zone Rally for the coming year. Mr. Judson Rae of Belleville, was elected the vice-president of the executive.

Says Midwife Should Be Brought Back

MONTREAL (CP)—Dr. Harold B. Attlee says the midwife should be brought back.

From a medical point of view, he said Thursday, the transition from home to hospital delivery for a prospective mother is execellent, but it's psychologically bad for the woman.

"It is here that our maternity hospitals display their chief inadequacy," he told a combined meeting of the Eastern Canada and Montreal Obstetrical Gynecological divisions of the American College of Obstetricians and Gynecologists.

"They provide no special techniques or accommodation for handling the final stage of pregnancy.

"Many have they created any special psychological atmosphere with which to support or fortify the frightened or untried girl having her first baby.

"She is dumped into a small austere bedroom in each close proximity to the delivery room that she soon becomes all too aware of pain, blood and tears around her."

FAMILY Fair
WEEKEND
SPECIAL
Good Friday Evening and Saturday Only
CAPITOL LUNCH
142 Front St. — Belleville
"The place where the working man gets a fair deal and a square meal"
AIR CONDITIONED
The Continental Hair Stylist
is pleased to announce that
Mrs. Anne McIntosh
(formerly of Brenmore)
will join our staff on Tuesday, October 16, 1962. Mrs. McIntosh, who trained in London, England, will be pleased to serve you in our Salon
IN HONOR OF HER APPOINTMENT TO OUR STAFF WE OFFER A
HALF PRICE SPECIAL IN PERMS
FOR APPOINTMENT PHONE
WO 8-8456
SPECIAL PURCHASE
Ladies' All Wool
SLIMS
Assorted new fall checks. Sizes 12-18. At 3.99
SPECIAL PURCHASE
Ladies' All Wool
SHEATH SKIRTS
Plain shades in assorted new fall colors. Sizes 12 to 18. At 3.44
Open Friday Evening 'til 9, Saturday 'til 6
BELLEVILLE SHOPPING PLAZA

'Lines on Life'

By Dr. Stuart H. Rosenberg

The picture we have of modern marriage is, in large measure the result of a Hollywood interpretation of the meaning and place of love in human life. According to the films, the marriage story follows some such sequence:

(a) Boy meets girl;
(b) They fight;
(c) They make up;
(d) They argue;
(e) They make up;
(f) They battle;
(g) They return and —
(h) Fall madly in love and —
(i) Marry.

What happens after is barely touched on by the impressarios of the cinema. Only the romantic storm and stress, the peaks and the valleys of the premarital period, seem worth depicting. In the Hollywood version of modern marriage, before one weds — if it is to be the "real thing" — he must fall madly in love. What follows the marriage occurs, seems to be less important. After all, they are always to marry and then re-marry!

The flippancy of such a suggestion is the direct result of the fundamental definition of love, in our culture. We think of love exclusively or biologically. The physical proportions are the significant measurements of marital attractions. The greatest girl — one who can best display her endearing young charms is merely likely to ensnare her willing "victim". The centering of the romantic attention primarily in the physical tends to distort the meaning of love. Ironically, the focusing of so much attention upon the size and shape of the human form as an index to marital happiness, often leads us away from the human fulfillment.

"It's not the man I married!" "She's no longer the same girl I once knew!" These are the insipid but necessary corollaries to a marriage founded principally on a bio-chemical or anatomical basis, in the dimmer aftermath of an earlier glow. It is difficult for a love relationship in marriage to deepen and to grow if we lead ourselves to believe that we must reach the peak of happiness before we've even started out.

Real marital love grows with the sharing of life; it develops with sacrifice, hardship, tears, even with pain. It doesn't come easily as a simple, fairy-land Hollywood film would have us believe.

There is romance in marriage — but not the romance of the body, alone. The lasting, legal romance grows out of the human spirit.

It is only when the spirit sanctifies the material side of life, when the adventure of living together reaches far beyond physical glorification, that love abides. It abides then, because there is so much more to give when we learn how to share. The body wears out — but the soaring spirit of man can continue to grow strong, and to stay sweet.

Honor Couple On 25th Anniversary

RAWDON — Mr. and Mrs. Ernest Broadworth entertained recently at a surprise party in honor of Mr. and Mrs. Kenneth Broadworth, 4th. Concession of Rawdon, who were observing their silver wedding anniversary.

Guests were in attendance from Lindsay, Toronto, Peterborough, Belleville, Madoc, Campbellford, Bowmanville and Stirling.

It was a real surprise to the honored guests and they were the recipients of a floral bouquet as a memento of the occasion.

During the evening Mr. and Mrs. Ivy Roblin of Toronto showed slides of their recent trip to the west coast and of their visit with Mr. and Mrs. Donald Broadworth of Vancouver, B.C. Several group pictures were taken for future enjoyment.

The hostess and her assistants served dainty refreshments which included a decorated anniversary cake.

DIAMONDS
RONALD KEEL
JEWELLER
126 Front St. at Victoria Ave.

THE FAMILY COUNCIL

Mrs. H. A.: His lives at home and doesn't contribute any money.

Myron A.: My father has a good business and doesn't need my help.

* * *

Mrs. H. A.: Our son is 30, has a responsible job with an electronics firm which pays him a good salary, and also receives a government pension check of a disability incurred during the Second War. He lives at home and there's where my problem lies. He refuses to contribute on single dime towards his room and board, not to mention the maintenance of the household itself. What's more, he even "touches" me for a loan when he's broke. And it's a struggle to get my money back. He squanders his funds on an elaborate wardrobe and on entertaining his friends.

Instead of things getting easier for me, we're winding up supporting a fancy Beau Brummel. Since he probably won't marry or move out, things will not change for us unless we fight this out with him.

* * *

Myron A.: If my parents needed my money, I'd gladly give them any amount. But my father has a good business and an excellent income. My contribution wouldn't make any difference. It would just be more money for him to blow.

What's really eating my folks is the amount I spend on clothes. But this is the style, with me. I'm the "outside" man in my office. That means I'm in Washington a lot and I must meet visiting scientists, inventors and designers every day. Besides I lead a active social life which is both enjoyable and an important part of my business progress. I'm always dressed appropriately whether the occasion is golf or yacht trip, a batchelor dinner or a Harvard seminar.

I like living at home and I'm no special trouble or expense to my parents. My mom's just picking on me.

* * *

The Council: Both one, not even a son, can decide whether someone else "needs" money. Certain government officials dispensing welfare funds are given norms to follow when they must determine need, but everyone understands that, the computation is merely a necessary expedient and not definite. Therefore when Mrs. A. asks that Myron be made to pay his way at home, his answer that his parents don't need the money for his extra sumptuous and evasive.

Regardless of the size of his dad's income, Myron should be wracking his brain for ways to make life less burdensome for his parents — financially and emotionally. Granted that their concern over his freeloading is prompted more by emotion than by financial strain, most normal parents would speak up and have it out with an able-bodied adult (potentially) son long before he's 30. Something was left out in the course of Myron's upbringing: a sense of responsibility—which may explain why he behaves as still like a little boy with a Mamma and a Papa taking care of him.

It isn't the clothes, Myron, it's what's in them — you're that worried about. How about a new budget in which room, board, laundry, maid service, gas, electricity, telephone, nursing — and other items which you've been entering in your ledger under "miscellaneous" —all take precedence over clothes. You might have to give up a smoking jacket or two, but you'd be paying your way (or some part of it) like a man. Unquestionably, your ma would put a good sized cheque from you to good use each month, possibly for more household help. And your realization that every adult must either provide his own home or "pay in towards whatever home he occupies could hearten your parents. They'd feel freer to revise their own living arrangements. Maybe your mother dreams of a small hotel by a winding well for herself and you — with maid service for her, not you, for a change.

It's wise, Mrs. A., to have this (not fight it!) out now, rather than to coddle Myron indefinitely, and shortchange your self on the new freedoms that come after children grow up.

Young Couple Honored by Community

IVANHOE — A large number of friends and neighbors gathered in the home hall, Ivanhoe, to honor Mr. and Mrs. Wayne Shaw (nee Helen Kelly), who were married recently.

Mr. Reg Haggerty acted as chairman for the following program:

Community singing led by Mr. Haggerty with Mrs. Haggerty at the piano; girls' chorus, "Melody of Love"; reading, "The Snoring Husband", Mrs. Elmer Rollins; piano solo, "I Love You Truly." Miss Nancy Fargey; solo, "Don't Sit Under the Apple Tree With Anyone Else But Me," by Miss Patsy Hanson; girls' chorus, "Whither Thou Goest," and a piano solo, Mrs. A. Hassall.

As Helen and Wayne took seats of honor the chairman sang, for the bride, a parody on "Has Anyone Here Seen Kelly?"

An address, expressing the best wishes of this community and St. Andrew's Church, for a long and happy married life, was read by Mr. Jack Wood.

The presentation of a corduroy cushion completely covered with money was made by Mr. Ivan Freed.

The bride and bridegroom expressed sincere thanks and appreciation.

Mr. Harry Lovibond spoke briefly after which refreshments were served by the ladies and a social time enjoyed by all.

THIRD EMPLOYED

Nearly one-third of married women in Britain have paid jobs, and half of all women working for pay are married.

Many Attend Shower for Young Couple

RAWDON—On the evening of October 3rd, over 100 neighbors friends and relatives gathered in Mount Pleasant-Rawdon Church hall and tendered Mr. and Mrs. Burton Wrightman a shower on the occasion of their recent marriage. Fall bloom were used for decorations.

The pastor the Rev. W. G. Fletcher was master of ceremonies and spoke briefly. Janet and Jim Scott contributed a vocal duet with Miss Gail Scott as accompanist. Selections were read by Mrs. Raymond McConnell and Lindsay McKeown. Miss Linda Potts rendered a piano solo. The Misses Brenda Campbell and Brenda Williams sang with Miss Barbara Williams as accompanist. Mrs. Carleton Potts and the pastor conducted the assembly singing of old favorites. Mrs. Mac Sharp and Miss Nancy Johnson contributed a piano duet and Mrs. Percy MacMullen recited "Mr. Harry-new's Letter on Wives."

Alma and Burton were given seats of honor and Mr. Herbert Smith read an appreciative address on behalf of the community, at which time Mr. Bert Sharp presented them with a gift of money. A long table was laden with a large array of gaily wrapped miscellaneous gifts from the relatives. Mrs. Francis Wrightman of Harwich and Mrs. Walter Wrightman of Mount Pleasant assisted the couple with the unwrapping. There were numerous items including electric appliances, electric lamps, linen, china, silver and other items for their new home in Trenton.

Burton and Alma voiced gracious thanks for the party in their honor, also for the many lovely gifts and the gift of money.

The committee in charge served refreshments and all enjoyed a social half hour.

The bride was the former Alma Copeland, daughter of Mr. and Mrs. Bruce Copeland of Trenton and the bridegroom is a son of Mr. and Mrs. Milford Wrightman, Stirling R.R. 3. They were married in Grace United parsonage, Trenton by the Rev. Jean Byrton, B.A.B.D. on September 15th.

The young couple are residing in Trenton.

CHEDDAR CHEESE

Although many cheese varieties are marketed in production, about 40 per cent of Canadian process cheese is made from a cheddar base.

Attractive Mother Says You Can't Be a Worrier With Family of Ten

MODEL MOTHER MODELS—Mrs. Paul Warner, tall, slender and attractive mother of 10 children, under the age of 16, is puzzled when people ask her how she manages to keep her sanity.

"I really don't understand what they mean," she says. "Certainly children are a lot of work. But the more you have, the more you appreciate them." This sort of remark is typical of Mrs. Warner who manages to take most things in stride. She and her husband, an insurance salesman, say you can't be a worrier if you have a large brood of 10. And perhaps because they both come from families of six they aren't overwhelmed by family emergencies.

Five came down with chicken pox last year, but we got through it and we always do," Mrs. Warner said.

Not only does she keep her happy-go-lucky outlook but she has managed to retain her size 12 figure. Just have your babies in the early years she'll tell you, then swim back into shape, is her advice.

Vying with their mother for attention are the Warners' 10 children, blue-eyed Da—Dolores, 2, Darla, 3, Dawn, 4, Darlene, 5, Dale, 6, Deborah, 9, Dianne, 12, Donna, 13, Darcy (the lone boy), 14, and Denice, 15.

The crowning achievement of a young woman once every two weeks and some help from her older children, Mrs. Warner does all the washing, cooking and cleaning herself and makes most of the children's clothes.

"I bake every second day—maybe six or seven dozen cookies and a couple of cakes. Washing? Oh, I toss in three loads every day."

Recently she and her husband even found the time and energy to paint the living room, dining room and halls of their home. And see that the older children can babysit they play badminton once a week.

The crowning compliment for Mrs. Warner came when she was invited to model gowns at a fashion show this month—and if you feel like it, swim back into shape, is her advice.

SPEAKING OF MANNERS BY PATRICIA LEWIS

MAIL CALL

Question: I'm taking my first plane trip in the near future. Since I've never been on a plane before, I'd like to know if passengers tip the stewardess before leaving the plane at the end of the flight. —Mrs. W.D., Chicago, Ill.

Answer: A stewardess is not tipped at the end of a flight, although passengers should remember to thank her for helping to make the trip pleasant and comfortable.

Question: I'm to be married next month, and am up to my ears writing thank-you notes for showers I've received. Various friends already have given me three showers, and I'd like to know if the gifts I received at each also should be acknowledged. Naturally, I'm writing personal notes for the wedding presents, but wonder if a printed card may be sent for the shower gifts.—Miss A. L., Trenton, N.J.

Answer: Since shower gifts are acknowledged on the spot verbally, further acknowledgement is not absolutely necessary, but I've always maintained that it's a gracious gesture. Printed cards may correctly be sent for shower gifts, but I still think they're a poor substitute for a one-line note or even a follow-up phone call.

Question: A friend arrived unexpectedly for a visit a few days ago, just as my husband and I were about to leave for an early dinner engagement. Since the hostess and the couple we're visiting, I called our hostess and asked if we might bring her along. She indicated it would be inconvenient to have an additional guest, so I had to relay this message to our visitor. It was very embarrassing. When one has an unexpected guest and an appointment at the same time, how is the situation best handled graciously? —Mrs. M. B., Philadelphia, Pa.

Answer: One way not to handle it is to call a hostess and ask to bring an extra guest to dinner. If she has to refuse, it puts her in an awkward position — to say nothing of the "third wheel" who is put into the even more difficult position when the request is refused. When such a situation occurs, it's more courteous to all concerned to explain to the visitor that you're about to go out, and invite her to drop in at a more convenient time.

FEMALE RATIO

The ratio of females to males in Britain has fallen to 107 to 100 in 1961 from 108 to 100 in 1951.

SICKNESS IN THE HOME ?
Good Nursing Care Means
Quick Recovery
LET THE V.O.N. HELP YOU
A MEMBER OF THE UNITED APPEAL
Ask Your Doctor—or Call the V.O.N.—WO 8-7210
Area Served, Belleville and 3 Mile Radius of City

PUBLIC NOTICE

WE WISH TO THANK

The faithful members of the staff who remained loyal and carried on during the long illness of the late "Bill" Sargeant.

THE BUSINESS WILL CARRY ON AS USUAL
under the management of capable and well experienced hair stylists.

MRS. WM. SARGEANT AND FAMILY

A LA VOGUE BEAUTY SALON
238 FRONT STREET BELLEVILLE

Readers' Friday Column

by Mary Moore

Question: Will you please send me the recipe for crab apple conserve so the apples stay round? . . . Ruth R.

Answer — Yes.

FRIDAY

Dinner Menu

Chilled Vegetable Juice; Broiled or Pan-Fried Pickerel Fillets; Sauce Tartare; Parsley - Buttered Boiled Potatoes; Grilled Crumbed Tomato Halves; Fresh Fruit Cup with Melon - Balls; Sliced Pound Cake; Coffee.

PRESERVED CRAB APPLES (1 loaf)

6 lbs. medium-size perfect crab apples, 3 lbs. sugar, 2 cups water.

Make a syrup by combining sugar and water and bringing to boiling point. Wash apples carefully and trim out blossom end. Do not remove stem. Drop apples into boiling syrup and cook gently 5 minutes. Do not overcook. Skim out apples into sterile jars. Fill jars with boiling syrup and seal immediately. Note: If desired, whole spices such as stick cinnamon or cassia buds or whole cloves or allspice in bags may be added to syrup.

Letter: Apropros the recipe for Melting Moments, September 14th, do you mind if I send you my recipe for same? It's good. MELTING MOMENTS (Courtesy Ruth H.)

1 cup melted butter, 1 cup brown sugar, 2 cups flour (1 use to pastry type) 1-2 teaspoon baking powder, 1 unbeaten-egg, 1-2 teaspoon cream of tartar, vanilla.

Drop from teaspoon. Bake 4 to 5 minutes in fairly hot oven (Zmen suggests 400 deg. Fahr.) . . . Ruth R.

Answer: Thank you Ruth. Yours are very much better. I hope all readers who are interested in Melting Moments substitute Ruth's for my recipe given September 14th.

Question: Can you help an unorthodox cook to make one loaf of bread? . . . V.S.

Answer: There are so many white bread recipes it is a puzzle to know which to choose for you to make one loaf. Try the following. If it does not suit you exactly write again, reminding me of your present request.

WHITE BREAD
(1 loaf)

1 tablespoon sugar, ½ teaspoon salt, 2½ tablespoons of shortening, ¾ cup scalded milk, 1 package granular yeast, ¼ cup lukewarm water (small (or half large) egg, 2½ cups (about) unsifted flour.

Add the sugar, salt and shortening to the scalded milk and cool to lukewarm. Soak the yeast in lukewarm water for 5 minutes; then add. Beat the egg and add. Add flour to make dough that can be handled but is not too stiff. Knead for 5 minutes on lightly floured board. Grease bowl and place dough in it and cover and set in warm place (not over 85 degrees) to rise. When it is twice its bulk, turn out on board and knead again for a few minutes. Form into 1 loaf. Place in greased bread pan 9x5x3½", and let rise again to double its bulk. Bake at 400 deg. Fahr. for 15 minutes, then reduce heat to 375 deg. Fahr. and bake an additional 30 minutes.

HIBBARD ELECTRIC LTD.
21 WALLBRIDGE ROAD BELLEVILLE
OFFERING COMPLETE MAINTENANCE AND REPAIR SERVICE ON
Household Laundry Equipment
SPECIALIZING on RANGES
PHONE WO 8-5746 - 47

DRY CLEANING
SHIRT LAUNDERING
BY
Woodland

HYDRO
GUARANTEE ALL THE HOT WATER YOU NEED ... ELECTRICALLY
Now you can heat water electrically and guarantee yourself loads and loads of hot water—simply by installing a modern automatic two-element electric water heater in the size and capacity that fits your family's needs!
If your present electric water heater has only one element, enquire about adding a second element of the same size for better performance. With low Hydro Flat Rates there's no increase in operating costs.
To get more out of life . . . get the most out of electricity.
ENQUIRE ABOUT OUR RENTAL PLAN
BELLEVILLE UTILITIES COMMISSION
277 FRONT STREET WO 2-3431

Yugoslavia's Experiment In Free Enterprise Without Private Ownership Failure

By EUGENE LEVIN

BELGRADE (AP) — Yugoslavia's experiment in free enterprise without private ownership is not going well-apparently due to too much enterprise.

President Tito puts it bluntly: "There is a chase after quick profits. A quick killing."

The economic momentum of his Communist country has slowed and his government has taken drastic measures to set things right again. This "austerity" drive is beginning to show initial signs of success.

Yugoslav Communists are determined to prove that their kind of decentralized socialism can work better than the Kremlin's tightly controlled and centralized system.

Following Tito's break with Moscow in 1948, Yugoslavia dropped rigid central controls on its economy. Shops and industries became the "social property" of municipalities where they are located.

Workers' councils took control of the individual companies—called "enterprises" here—distinguish them from capitalist firms—and named directors to undertake executive duties.

DEBT INCREASED

Many were efficient. Many were not.

Last year the Yugoslav economy began to lose its steam. The country's Communist planners expected a 13-percent increase in production this year. By April output had gone up only four per cent. The cost of living shot up six per cent between December and April.

Yugoslav exports failed to reach expectations. Imports went beyond. Foreign debt approached the billion - dollar mark.

Tito stepped in to put a finger on the trouble.

First of all, he said, too many enterprises were duplicating production.

Many enterprises, Tito said, were guilty of letting executives go abroad, "squandering foreign exchange."

"Cars usually come (back) with them," Tito said. "One cannot buy a car with per diem payments. There is corruption."

Tito also complained that some enterprise executives watched the market closely, quickly raising prices in event of shortage.

"They put a capitalist to shame," Tito said.

Tito's government enterprise director was jailed for corruption or "theft of social property." Mergers of enterprises providing duplicate services, especially in the export field, was ordered. Enterprises were told to cut wages. Import restrictions were imposed to curb the outflow of foreign exchange.

Preliminary figures through August indicate at least partial success for Tito. Production is up slightly. Imports have been cut and exports are expanding, reducing the trade gap.

A Western diplomat visited a steel mill which was building a resort hotel on the Dalmatian coast for its workers.

"I suppose," the diplomat told the plant director, "that you have stopped work on the hotel because of the austerity drive."

"Oh, no," the plant manager was quoted as replying. "The resort is a priority. We have to cut out luxuries. We've decided to put a concrete floor, instead of marble floor, in the new plant hospital."

229 Known Suicides Since Golden Gate Bridge Built

By M. A. RAISER

SAN FRANCISCO (AP) — A cold sightseeing cruise boat passed under the Golden Gate bridge on a sunny July day.

Many of the 80 tourists aboard the 65-foot Blue Horizon gazed upward in awe at the big bridge — more than 200 feet above them.

"Suddenly there was someone coming through the air," said Capt. Russ Lewis, the skipper.

The suicide's body hit the water less than 100 feet from the Blue Horizon, whose crew recovered it.

The spectacular leap of Cecil P. Herrman, 34, a San Francisco bakery executive, was the 229th known suicide since the bridge was built in 1937. The actual total probably is higher — a jump in the darkness can easily go undetected, the body swept to sea.

Deaths recorded as suicides include a man who jumped twice, a little girl forced to leap by her father, who followed her in a graceful dive, and a stunt man who didn't plan to die.

Twenty years ago one young woman leaped—and survived.

"I had an irresistible impulse to jump and suddenly I clambered over the railing and fell into space," she recalled after her rescue.

"I know I prayed, and I had no sensation of falling. I don't remember when I hit the water, but I know I was conscious every moment."

She plunged 225 feet and hit the water feet first at 80 miles an hour with an impact of 15,000 pounds a square inch, a bridge engineer estimated.

A navy destroyer picked her up. Despite fractured arms, vertebrae and multiple internal injuries, she recovered after months in a hospital and later married.

The man who jumped twice was Seymour Webb, 33, of San Francisco. June 11 last he vaulted the four - foot high bridge rail—but landed on a girder only 10 feet below.

Stunned momentarily, he leaped again—to death.

Alfred (Dusty) Rhodes, a Hollywood stunt man, jumped Feb. 6, 1948. He wore a life jacket and a padded rubber suit. But his three parachutes failed to break his fall and he was listed as the 60th suicide.

Men and women—young and

ANSWERS FROM PAGE6 6

S	S	T		S	A	L	O	O	N					
T	O	M	A	H	A	W	K		A	T				
A	R	A	B		I	N	D	I	A	N				
L	E	A	S	T		P	R	A	Y					
E	A	C	H		M	A	T	E		E	G	G		
S	O	U	S	E		O	F		C	O	R	M	O	R
A	N	T			C	O	R	M	O	R	A	N	T	
R	O	P	E		L	O	U	T		P				
M	A	D		A	D		S	E	E					
V		P	R	E	P		P	O	E	M				
M	A	L	A	Y	A		K	O	D	A	K			
S	O		I		C	O	L							
S	E	A	R	C	H		T	R	I					

Massassaga

MASSASSAGA — Thanksgiving passed off quietly with the usual holiday visitors. The Rev. Dawson was the guest speaker at Massassaga Church.

The U.C.W.A. of Massassaga Church held its monthly meeting at the home of Mrs. M. Bonter on Thursday evening.

Mrs. W. Osborne of Belleville spent the dinner hour with Mr. and Mrs. George Flower and Roger.

Mr. and Mrs. Morley Valleau and family of Montreal were holiday guests of Mr. and Mrs. Roy Valleau.

Mr. M. Wannamaker and Miss R. McKetheron spent a few days in the north country and called on the Rev. J. Neddow, a former minister here. Mr. Neddow is a patient in New Liskeard hospital.

Mr. and Mrs. Don Wallbridge and baby, Karen, called on Mrs. Howard Wallbridge and Douglas, on Sunday. Mrs. Harry Alder and Mrs. K. Alder and baby Timmy, also called at the same home on Sunday.

Mr. and Mrs. Preston York of Markdale and Mr. Howard York of Toronto, were weekend guests with Mr. and Mrs. Archie Cook.

Mrs. Bamford of Belleville, was a guest of Mr. and Mrs. Sidney Johnston.

Mrs. Woodall of Toronto, spent the holiday with her parents, Mr. and Mrs. Robin.

Mr. and Mrs. Don Finkle and boys, Belleville, were Sunday visitors at the home of Mr. and Mrs. Frank Belnap.

Mr. and Mrs. Jim Wallbridge motored to North Bay, Sudbury and other interesting places over the Thanksgiving holiday.

Miss Carrol Wallbridge and friend of Toronto were with Mr. and Mrs. Albert Wallbridge over the weekend.

Mrs. George Reid and David of Oshawa, visited her mother, Mrs. Will Gray, over the holiday.

Mr. and Mrs. Jack Chatterson and family were with Mr. and Mrs. Williamson, of Consecon, for the dinner hour, on Sunday.

Mr. Robert Bell of Belleville, was a weekend guest of his daughter, Mrs. B. Thompson, Mr. Thompson and family.

Mrs. Fred McFarlane of Forest Mills, and Mrs. Wilmot Hart, of Napanee, spent Thursday with Mr. and Mrs. A. C. Cook.

Friends were sorry to hear Mr. C. Deenell was taken to St. Catherines Hospital for an operation while on holidays there. It reported she is getting along nicely and will be coming home soon.

Mr. and Mrs. Bob Pope and sons were callers of Mr. and Mrs. George Flower and Rogers on Thanksgiving.

Glad to report Mr. Arthur Valleau home from Belleville hospital.

Mr. and Mrs. G. Rowbottom of Oshawa were callers at the home of Mr. and Mrs. Albert Wallbridge and Mrs. Harry Wallbridge over the weekend.

Mr. and Mrs. E. Anderson and Mr. and Mrs. Don Rupert were recent callers at the home of Mr. and Mrs. F. Belnap.

Mr. and Mrs. Bill Cook, Derek, and Dwight spent Thanksgiving at Mr. and Mrs. A. Cook.

CROWDED INDIA

India, with an area of 2,221,790 square miles, has a population of 438,000,000.

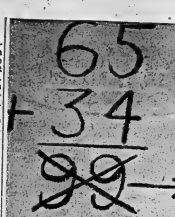

If you were asked what 65 and 34 equal, you'd probably say 99. Jack Hutton explains in today's column how you could be wrong.

Teen-Age Canada

Teeners May Soon Wear Computers on Wrists

By JACK HUTTTON

Can you imagine the Canadian teen - ager of the future wearing a computer on his wrist just as many teen-agers now carry transistor radios?

Do not laugh. According to top mathematicians, it's entirely possible that we'll some day be wearing computers for quick calculations.

And if we do, those in the driver's seat will be teenagers (or former teen-agers) who have taken the trouble to stand on tiptoe and peer at the real mathematics behind their day-to-day homework.

I chatted the other day with several top mathematics teachers from across Canada who told me that only of the most interesting things their students do is to throw away the 10-digit system of numbers.

This can be tried by either adults or teen-agers with one difference: the teenager always catches on more quickly.

This is such fun that I suggest you try it in your spare time for one week. Imagine that you are working with a number system that goes up only as far as 7. All you have are 0, 1, 2, 3, 4, 5, 6.

Is there any reason why we should do all out addition and subtraction in terms of the number 10 apart from the fact that we usually have 10 fingers and toes? Advanced mathematicians often forget the 10-digit system, so we can too.

Are you ready? Let's imagine that we're working with a 7-digit system for the moment. How would you add 65 and 34?

Did you say 99? Aha, you're still thinking in terms of a 10-digit system. You immediately thought of 5 plus 4 and 6 plus 3. Or, if one of the groups had exceeded 10, you would have marked down the number exceeding 10 and "carried one."

Let's take 75 plus 59 as an example. Of course, 4 plus 9 add up to 13. But you unconsciously think in groups of 10, so you mark down 3—the difference between 10 and 13 — and "carry" the remainder.

Now look at 65 plus 34 again, but this time in a 7-digit system. The numbers 5 plus 4 equal 9 which is 2 more than 700. Therefore, you write 2 at the bottom of the column and "carry" one.

The "carry-over" changes 6 to 7 and 7 plus 3 equal 10. Now ten is three more than 7, so you will mark down 3 with a "carry over" 1 beside it. The answer, therefore, is 132.

Sounds fantastic? Just try adding 74 plus 59 again and notice how you use the idea of 10. Try a few more examples in which the numbers add up to more than 10 and ask yourself exactly what you're doing.

Let's try another with a 7-number system. Remember that everything is divided into 7's and this is the basis of everything. This time add up 62 and 26 (don't peek until you've finished.

What did we do this time? Well, 2 plus 6 equals 8 which is 1 more than 7. Therefore, we mark down 1 and "carry" the 1 which leaves us 7 plus 2. That leaves us with 9, or 2 with a 1 beside it. The answer is 121.

Crazy? Not really, I think, because doing this gives us a glimpse into the groupings behind all our numbers — or the foundations of algebra, trigonometry or the set theory.

I mentioned the wrist computer. That isn't such a crazy idea since computers can work problems out so quickly using only two digits — 1 and 0. Ask your math - teacher to explain how this works.

It's just possible that sometime or other the fellows in charge will decide that something else is preferable to the 10-digit system. If they ever do, we'll be prepared.

SITTING BLUES

Sheila McCormick, 15, of Halifax writes: "When are you going to write something about the problems we baby-sitters have? Or if you already have do it again so a few more adults can read it.

"I'm tired of hearing again and again how the baby-sitter is pampered in Canada. Most adults imagine that all we do is stare at a TV set all night, or gab on the telephone in between trips to the icebox.

"Don't they realize that when they mention when they're leaving home we believe them? Time and time again my family has become worried because Mr. and Mrs. So-and-So were having too much fun at the party.

"I hope you emphasize, or that someone does, that baby-sitting isn't something anyone can do easily. You have to have a certain understanding of children to start off, or you're lost.

"The teen age baby-sitter has to be expert in several things. We are almost as an answering service for friends of the family who phone while they're out. It matters a great deal whether we sound pleasant or not.

"The reason I'm writing is that a mother recently became angry with me when I wanted to know the telephone number of the party she and her husband were visiting. Then she became home late and refused to pay any extra charges.

"It's time somebody stood up for the baby-sitter!"

6th Tyendinaga

6TH TYENDINAGA — Mr. and Mrs. Percy Lancaster and Ann had Thanksgiving dinner on Monday with Mr. and Mrs. Fred Wannamaker and family, Plainfield. They also called on Mr. and Mrs. Jack Emerson and girls of Centenary in the afternoon.

Mr. and Mrs. Bernard Fox, Rickey and Judy of Trenton, spent Saturday evening with Mr. and Mrs. Lorne McKenzie and boys.

Mr. and Mrs. Arthur Boldrick attended the silver wedding anniversary for Mr. and Mrs. Percy Reynolds, Carmel, on Tuesday evening.

Mr. and Mrs. Lorne McKenzie called on Mr. and Mrs. Arthur Dent, 2nd Thurlow on Sunday afternoon.

Mr. and Mrs. Roy Boldrick spent Sunday evening with Mr. and Mrs. Glen Elliott and girls, West Huntingdon.

Mr. and Mrs. Arthur Boldrick had Sunday night supper with Mr. and Mrs. Percy Reynolds and boys and Carmel. Margaret Downing and Tommy of Calumet, Quebec, were also guests at the same home.

Mr. and Mrs. Earl Boldrick and boys of Belleville spent Monday with Mr. and Mrs. Roy Boldrick of Tyendinaga.

Mr. and Mrs. Ernest Sherry of Wilton spent Sunday with Mr. Wilbur Sherry.

Mrs. Alton Goodman and Teddy spent the dinner hour on Thursday with Mrs. C. Cockins and family.

Mr. and Mrs. Harold Treverton and girls had dinner on Sunday with Mrs. C. Parks and family of Picton.

Mr. and Mrs. Charlie Treverton called on Mr. and Mrs. Arnold Dilts, 8th line, on Monday night.

Mrs. Douglas Mumby and Marlene, Ronnie and Terry, of Belleville spent Monday afternoon and had supper with Mr. and Mrs. Lorne MaKenzie and boys.

Mr. and Mrs. Garry McKenzie and girls, of Frankford, spent Tuesday afternoon and had supper with Mr. and Mrs. Lorne MacKenzie and boys.

THE WEEK'S TOP 20

1 — Sherry, Four Seasons; 2 — Hamilton Roost, Nat King Cole; 3 — Green Onions, Booker T. & MG's; 4 — Sheila, Tommy Roe; 5 — Loco-Motion, Little Eva; 6 — Patches, Dickey Lee; 7 — You Belong To Me, Dupress; 8 — Monster Mash, Bobby Picket; 9 — You Beat Me To The Punch, Mary Wells; 10 — Let's Dance, Chris Montez; 11 — Lie To Me, Brook Brenton; 12 — Alley Cat, Bent Fabric; 13 —Teen Age Idol, Rick Nelson; 14 — She's Not You, Elvis Presley; 15 — Rinky Dink, Dave Cortez; 16 — Venus In Blue Jeans, Jimmy Clayton; 17 — Swingin' Safari, Billy Vaughn; 18 — Beechwood 4-5789, Marvelettes; 19 — Party Lights, Claudine Clark; 20 — A Wonderful Dream, Majors.

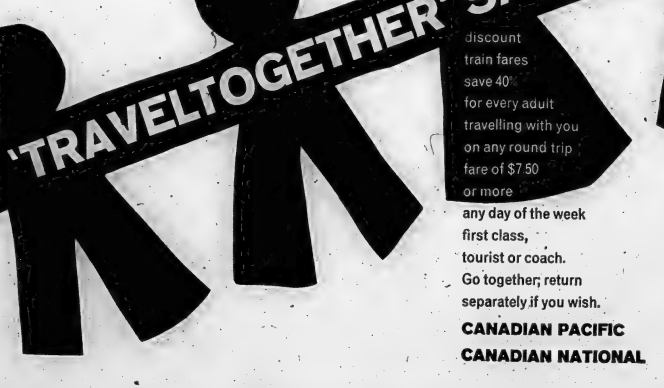

Plan on Seeing Belleville's United Appeal PARADE SATURDAY, OCTOBER 13th 10.45 a.m.

Leaving Belleville Armouries Along Pinnacle St. and Front Street

CAMPAIGN October 1st - 16th

Second Section

The Ontario Intelligencer

Pages 11 to 20

BELLEVILLE, ONTARIO, FRIDAY, OCTOBER 12, 1962

BRITISH AMATEUR'S PICTURE OF DRAMATIC PLANE CRASH SCENE — This picture of a Lightning jet fighter plane plummeting to the earth near Hatfield, England, was taken by an amateur photographer named Jim Meads. The pilot; George Aird, had bailed out and is coming down by parachute. Note farm worker on tractor watching the scene. Picture was obtained exclusively by the London Daily Mirror. (CP Photo from AP).

Any Hopes of Alliance Of NPD With Liberals Dashed by Douglas Fisher

OTTAWA (CP) — Whatever hopes may have existed for a Liberal-New Democrat alliance of the so - called "liberally-minded left" were effectively dashed in the Commons Thursday night by Douglas Fisher.

In a blunt—almost brutal—assessment of the Liberal party that was both funny and funereal, the New Democratic Party's intellectual from Port Arthur performed with a relish that established him as a professional. One excerpt:

"Today the fact is that genuine liberalism is called for. But the bitter conclusion I have to reach is that genuine liberalism has been all but stifled in the very party which nurtured it in this country and claims to nurture it and which considers itself to have a chance of forming the next government."

He particularly attacked J. W. Pickersgill (L — Bonavista-Twillingate) and the claim of "administrative genius" in the Liberal party. This claim he labelled as "the Pickersgill dogma."

"This is paradoxical—well, it is just damn queer, that's what it is," said Mr. Fisher. The statement "we have been slow to govern" was conservatism—"blimpism."

GALLERY APPLAUDS

This brought rare, spontaneous and quite illegal snickers and applause from the public galleries, crowded in anticipation of the throne-speech vote that was to follow in about half an hour.

Mr. Fisher's remarks were given added weight through his position as chairman of the New Democratic Party caucus.

He noted that Mr. Pickersgill has referred to Senator Wallace McCutcheon, former Argus Corporation vice-president now cabinet minister without portfolio, as the "bare-knuckle boy from Bay Street."

What then did Mr. Pickersgill think of the Liberal party's "impecunious members" such as Walter Gordon (Toronto Davenport), John Turner (Montreal St. Lawrence-St. George) and John R. Nicholson (Vancouver Centre)?

"Which party came up with the most money to throw around during the last election? Which party do you find the favorite among the big businessmen you meet?

"Which party has taken over the Madison Avenue type mastery of the slick guff and reiterated banalities, such as the boys jumping off the boat, the answer is rather obvious. . . .

"The senior civil service caste —the mandarin caste if you prefer—has been allowed to set the tone of the party."

Mr. Fisher said that if the party has this administrative genius and yet draws the support of "superb fellows" like Newfoundland Premier Joseph Smallwood and Saskatchewan Liberal Leader Ross Thatcher, "surely there is some reason why we hesitate to see this Liberal party as the means for Canada's salvation — as a chance for one to get a party of the democratic left."

Parliamentary Notebook

OTTAWA (CP) — Random jottings on Commons business on Thursday night's final vote in the eight-day throne speech debate:

The public galleries above the MPs were filled at the start of the two-hour evening sitting, and an hour before the vote was called at 9:45 p.m. EDT crowds were standing in the side galleries.

The only vacant seats were in sections reserved for groups whose interest, apparently, was slight in the key political issue of the night: The senators, whose life appointments do not depend on the government obtaining the confidence of the Commons; the diplomats, whose interests are more lofty than mundane party politics; and the senior civil servants who are supposed to perform their jobs regardless of which party is in power.

Commons clerk Leon J. Raymond read the throne speech aloud by the clerks at the table and every pair of ears on the floor of the Commons strained to hear. Series was cocked to hear the result. He supplied the figures out in detail: "Yeas, one-three-six; nays, one—0—eight."

Finally he would say: "Yeas, one hundred and thirty - six; nays, one hundred and eight."

Conservative MPs burst forth with cheers and desk-thumping applause for themselves. They, plus the Social Credit MPs, carried Social Credit MPs started the cheers by waving their arms, conducting the chorus.

Prime Minister Diefenbaker, who sat solemn throughout the vote, grinned broadly and appeared to be chuckling with satisfaction. Beside him, deskmate Justice Minister Fleming pounded the desk steadily with one hand, grinning widely at the opposition.

The Commons witnessed the pairing between government and opposition members. The system whereby members may go went into disrepute in recent years when governments had the majorities behind them.

Pairing is a gentlemen's agreement arrived at privately between members on the two sides of the House in which one agrees to abstain from voting if the other is away from the House on the Commons when a vote is taken.

Alan Macnaughton (L—Montreal Mount Royal) announced he did not vote because he was paired with Works Minister Fulton, who was absent. Had he voted, Mr. Macnaughton announced, he would have voted against the government along with his Liberal party colleagues.

One witness to the proceedings was Esmond Butler, secretary-to-Governor-General Vanier. Mr. Butler and his wife have reserved seats in the Speaker's gallery, and are usually present for major parliamentary events.

The governor - general, to whom the Commons was voting the formal address of thanks in reply to the speech from the throne which opened the session Sept. 27, was one mile away in Canada who cannot attend a sitting of the House of Commons.

Not since 1942 when Charles Power burst into the Commons chamber at Westminster angrily demanding the arrest of five MPs —and had to go away empty-handed—has a monarch (or in Canada, the governor - general) dared to enter the Commons chamber.

Taxation Bd. Starts Hearings About Mar. 1

OTTAWA (CP) — The chairman of the new royal commission on taxation has begun inquiry, due to begin around March 1, 1963, on the source of "enormous benefits."

Kenneth LeM. Carter, 56-year-old Toronto chartered accountant, said Thursday "it is important that every pertinent fact be brought to light."

Mr. Carter and his five fellow commissioners have just finished a two-day organizational meeting to prepare for the hearings which will review the structure and effect of the federal tax system.

The terms of reference specifically authorize the commission to "make recommendations for improvements in the tax laws and their administration that may be consistent with the attainment of a sufficient flow of revenue."

The commission chairman said he was "pretty positive" at this conference that the inquiry will not be concerned with any political considerations in the light of them its recommendations.

Although its reports could deal only with federal taxes, the commission would have to look at the entire Canadian tax field, including provincial and municipal taxes.

The commission hopes to submit a report to the government by the fall of 1964.

PILOTS KILLED

MANILA (AP)—A Philippine Air Lines turbo-prop - Fokker crushed at Manila's international airport today, killing the three pilots who were aboard. They were practicing takeoffs and landings.

Former Clerk Of Port Dover Given Term

OTTAWA (CP)—Stimulus to foreign trade and agriculture is the keynote of the legislation to be pushed by the government in the first few business days of the new session of Parliament.

Having won a definitive vote of confidence Thursday night after eight days of general debate on the throne speech, the government intends to ask the Commons to spend today and all of next week on new items of legislation.

The first bills to go before the House for debate will increase the funds of the Export Credits Insurance Corporation to $400,000,000 from $200,000,000, and those of the Farm Credit Corporation to $40,000,000 from $300,000,000.

The third bill scheduled for debate involves amendments to the Food and Drugs Act "to make control over the distribution of drug samples more effective and to outlaw the sale of thalidomide, the drug blamed for causing malformed babies when taken by mothers in the early stages of pregnancy.

PLAN RIDING SHIFTS

High on the legislative priority list is Prime Minister Diefenbaker's proposal to establish an independent commission to recommend changes in electoral districts reflecting population shifts reported in the 1961 census.

Informants say debate on the export credits legislation is likely to range over the whole field of foreign trade. This is one of the subjects on which the government feels its record is good.

The Export Credits Insurance Act permits the corporation, upon government approval, to insure exporters against the risk that their bills may not be paid by foreign buyers. The corporation has had a favorable record in covering risks and has operated at a profit, a government source said.

RAIDS BROKEN UP

AUSTIN, Tex. (AP)—Flying squads of party raiders, ranging from several hundred to 1,000 male students, swarmed across the University of Texas area early today. The raids were broken up by university policemen, who took up student identification cards and made group pictures with flash cameras.

New Jewish Bible Claims Moses Did Not Cross Sea

PHILADELPHIA (AP) — A new Jewish Bible, first ever translated into modern English directly from the ancient Hebrew text, says Moses didn't really cross the Red Sea and revises the Third Commandment to condemn perjury, not profanity of God's name.

The new book, to be published Jan. 28, says Moses led the children of Israel out of Egypt through the parted waters of the Sea of Reeds, a marshy area near the Red Sea and not far from the present Suez Canal.

There are many other sweeping changes in this Bible, known as "The Torah, the five books of Moses." It will be published by the Jewish Publication Society of America, a non-profit educational institution.

Actually, The Torah—containing Genesis, Exodus, Leviticus, Numbers and Deuteronomy—is the first of three scheduled volumes of The Holy Scriptures, commonly known together as the Old Testament. The others —Prophets and Writings — are to be completed by 1975.

NO "SOUL" IN BOOK

The new English translation virtually eliminates the word "soul," and it provides an entirely new meaning to the expression "with all my heart," asserting the phrase doesn't imply loyalty or devotion, as previously understood, but rather means agreement.

Rev. Luther A. Weigle, New Haven, Conn., chairman of the Standard Bible Committee of the U.S. National Council of the Church of Christ, said the new Torah's outstanding characteristics are its clarity and the closeness with which it adheres to the traditional Hebrew.

Dr. Weigle now is working on a new Protestant Bible, combining the Old and New Testaments.

Rev. Jolin La Farge, a Jesuit priest who is associate-editor of America, U.S. Roman Catholic weekly, said "none could be more authorized than eminent Jewish scholars, by tradition and by learning, to render a faithful version of the sacred books."

WORDS ARE NEW

The first words of Genesis now are "when God began to create the heaven and the earth." The old version, published in 1917, started "in the beginning God created the heaven and the earth."

Dr. Harry M. Orlinsky, editor-in-chief of a committee of Bible scholars who worked eight years on the $250,000 project, explained that better understanding of the original Hebrew text, says Moses didn't really cross the Red Sea and eliminates the inaccurate implication that eternity began when God made the earth.

Dr. Orlinsky said that "in its fidelity to the actual meaning of the ancient Hebrew text . . . this new Bible represents the most accurate translation ever made into English—clear, modern and easily-understood English for today's reader."

Plowing Results At Owen Sound

OWEN SOUND (CP)—A two-man team from York County won the inter-county plowing competition Thursday as the 49th International Plowing Match completed its second day on the farm of Norman Brow, a few miles southwest of here.

Barry Diceman of Woodbridge and Peter Gibbons of Stouffville took top honors and Howard Brown and David Rife, both of Galt, representing Waterloo County, were second. The Halton County team of John Wilson and Ken Robinson, both of Norval, placed third in a field of 19 entries.

Mrs. Vera Jaques of Hagersville won the Bank of Montreal Trophy plowing against 13 male competitors. Ivan McGeer of Mount Albert and Floyd Forsyth, Stouffville, placed second. The Family Herald Trophy, awarded to boys under 18, was taken by Thomas L. Hunter of Hagersville.

Ronald Bagg, assistant secretary-manager of the association, estimated Thursday's attendance at 5 record 35,000.

The open horse class for those who had not won a first or second prize at an IPM prior to 1962 was won by Douglas MacRobbie of Guelph.

MURROW "SHAKY"

NEW YORK (AP)—Edward R. Murrow, director of the U.S. Information Service, arrived at Idlewild Airport Thursday from Teheran where he was stricken with pneumonia. Murrow said he felt "shaky" but had received excellent care in a Teheran hospital.

Canada's OAS Membership Has Hit Stiff Roadblock

By JACK BEST
Canadian Press Staff Writer

The Cuban affair, combined with political unrest through much of South America, has thrown a formidable roadblock in Canada's path toward membership in the Organization of American States.

Events of the last several days have strengthened the hand of those who said all along that Canada would be asking for trouble if it went into the hemispheric organization.

Such a move, so goes the argument, would embroil the country in the political upheaval and endless squabbles which —as viewed by many a Canadian — seem to dominate the Latin American scene.

NEW TROUBLES

Now, in rapid succession, have come a series of developments tailor-made to bolster the arguments of the anti group: military takeovers in Peru and Argentina, unrest in Brazil and Ecuador, rebel terrorism in Colombia, sporadic revolt in Venezuela.

And hovering over the entire scene is the venomous dispute between the United States, supported by most of its Latin American allies, and Fidel Castro's revolutionary regime in Havana.

Canada has attempted to steer clear of this seemingly irreconcilable dispute—but it has managed to avoid being singed by it. For instance, there has been much criticism in the U.S. of the Canadian policy of continuing to trade with Cuba, even in non-strategic goods.

On the other hand Cuban authorities have sometimes complained that Canadian subsidiaries of American industrial corporations refuse to sell spare parts to the Caribbean island. U.S.

Opponents of Canadian membership in OAS say these are just examples of problems the country would face increasingly by joining up.

U.S. RELATIONS

As an OAS member this country would have been in an intolerable position at the inter-american foreign ministers meeting last winter in Punta Del Este, Uruguay, they contend.

Being on more or less friendly terms with Cuba, Canada could not have voted to expel it from OAS councils—a decision taken by majority vote of the ministers. Yet by refusing to take a stand against Cuba it would surely have offended the U.S.

However, proponents of membership advance a convincing argument to all this. They say that Canada is being dragged into the Cuban dispute anyway, therefore it might as well be inside OAS and have a proper say in a matter affecting its interests.

External Affairs Minister Green has said Canada will join OAS — some time. The consensus in Ottawa now is that the "some time" may be a long time coming.

Foxboro rural mail carrier Percy Reid stands beside a 1931 car on his 23-mile route.

Mr. Reid has been mail carrier for 37 years and used daily horse and buggy until 1949.

Mail Carrier Drives '31 Model A Ford on Daily 23-Mile Route at Foxboro

Percy Reid, rural mail carrier at Foxboro for the past 37 years, is not actually a vintage automobile fan despite the fact that he drives one every day.

He drives a 1931 Model "A" Ford on his daily 23-mile mail route, solely for utility reasons—for his particular job he claims the 31-year-old coupe beats a modern car by the proverbial mile.

Not only are its relatively high wheels and better road clearance more suitable for all types of winter driving, but its seat is at just the right height for the driver to place mail in the roadside boxes.

And anyway the job would be a tough one on the modern day auto geared for high-speed highway travel.

On the mailman's job it would never get above 20 miles per hour.

HAS LATE MODEL

Mr. Reid, however, appreciates the modern car and drives a late model auto for his "off the job" driving.

"I use the old Ford only for the mail. I have to drive it to Belleville," he says.

A veteran of World War I, Mr. Reid took over the rural mail route at Foxboro back in 1925. At that time the route was delivered by horse and buggy and in fact Mr. Reid used a horse until 1949.

"Sometimes I still think a horse would be best for the job, but a man would have to do his own horseshoeing and keep his own carriage in repair."

No longer are there blacksmiths around to shoe horses and set steel tires on those wheels.

Mr. Reid's 23-mile route sees him deliver mail to 168 rural boxes and about 190 households. As in the urban area, the volume of mail has increased tremendously in recent years.

FOUR HOURS FOR ROUTE

His route takes him down the "station road" to Mud Cat Lane, then back to the village and north for about two miles on the Madoc Road. He again cuts back to the village and goes along the 6th of Sidney to a mile west of Marsh Hill when he turns south along a sideroad to the 5th and back to Foxboro.

The tail end of his route sees him go south along No. 14 highway to Benedict Flats south of the village.

Including mail sorting his route takes him about four hours. The part time job leaves his afternoons free so he acts as janitor at the Foxboro public school, all in the day.

The only thing which Mr. Reid doesn't like about his mail route job is the winter driving on all sorts of roads.

And it's winter driving conditions which will eventually force retirement of his 25-year-old car.

The reason is that he won't be able to replace his present snow tires. The size is apparently not made anymore.

Sparks Street Mall Now Open For Traffic

OTTAWA (CP) — The pedestrian paradise that was the Sparks Street mall became just another traffic-clogged street in downtown Ottawa today.

Buses, trucks and cars returned to the street for the first time since June 2 when three blocks between Elgin and Bank Streets were transformed into a traffic-free shopping mall for the third summer in a row.

The mall closed Tuesday. Workmen cleared the area of sidewalk cafes, trees, flowers, benches and other features that attracted thousands of citizens and tourists.

Directors of the Sparks Street Development Association decided Thursday to recommend to their members that a fourth temporary mall be installed next year. But they want the city and the federal government to decide if a permanent mall would be worthwhile.

Association President Russell Boyce, spokesman for the 74 up-town merchants who spent $25,000 putting up and promoting the 1962 mall, said Ottawa city council must make up its mind whether "hundreds of thousands of dollars" should be spent on underground wiring, new light standards, repaving and other projects needed if a permanent mall is to be established.

MERCHANTS NEED HELP

"It's beyond the scope of the merchants who, in many cases are tenants with long leases on the buildings they occupy," he said.

The federal government would be involved because its agency — the National Capital Commission—must decide if the mall fits in with its master plan of Ottawa.

Mr. Boyce said the mall helped Sparks Street shops combat the lure of suburban shopping centres in the city's outskirts and is "definite success as a whole because it attracts so many tourists.

Tourists do not consider Ottawa as the seat of government but as the place to go to see the changing of the guard ceremony on Parliament Hill, the tulip festival and the mall," he said.

Ontario Intelligencer SPORTS

Sport Slices...

RARE, MEDIUM, WELL-DONE

By GEO. H. CARVER, *Sports Editor*

Fan reactions to recent sports events gathered during a stroll on the Front Street rialto.

"A MILLION FOR MAHOVLICH?"

Teen-age department store clerk—"Sell him. No. If he's worth a million to Chicago, he's worth two to the Leafs."

Seventh grader wearing a Canadiens' sweater—"Who's Mahovlich?"

Construction worker—"Sure I'd take a million for him —and use it as a down payment on Bobby Hull or Gordie Howe."

My favorite bank cashier—"If I were you I'd sell him —now about that overdraft."

Drug store coffee hound—"The Leafs would be crazy to sell him. With Mahovlich in Chicago and Kelly in Ottawa where would they end up?"

My favorite finance corporation cashier—"After all, a million is a million. No hockey player living is worth that amount. That is, before the second round of highballs."

Old soldier—"Good thing the hockey brass was not attending a regimental reunion. Ten million would have crossed the bar-whoops-board."

A public relations type—"No one can accuse Chief Black Hawk Norris of not passing his bucks. Biggest publicity blurb since Tommy Manville announced he'd quit getting married."

* * *

CAN PATTERSON DEFEAT LISTON IN THE REMATCH?

An army corporal—"Sure—with a machine gun at fifty yards' range."

My favorite cop—"They say crime doesn't pay. This time it will. It will be a crime to put the pair in the ring together."

The guy who delivers the family oil—furnace—that is —"I think Patterson has a chance. He learned a lesson in the first fight. But it would be a good idea ta'he went into the ring like Ann Boleyn, 'with 'is 'ead tooked undernesth his ahm'."

The office expert—"Sure he will. The day after the Leafs sell Mahovlich for a million bucks—or for any amount."

* * *

THE STANLEY CUP—THE EXPERTS SAY:

Toronto Maple Leafs—Experienced veterans and ttreless youth. If nothing goes wrong they should finish first.

Montreal Canadiens—Bright outlook if they start hitting the net. First or second.

Detroit Red Wings—Will be fighting again for fourth spot. With the Howe-Delvecchio-Ulman nucleus they should make it.

Chicago Black Hawks—Speed, sound defence, more experienced youngsters. Will be rugged again in playoffs. Second place and the Stanley Cup.

New York Rangers—With everything clicking as high as second. Otherwise no worse than fifth.

Boston Bruins—Stronger physically, improved on defence and probably better in goal. Look good for fifth, but higher than that, a question mark.

* * *

HOCKEY SCHOOL

Arena manager Bob Burrows announced today that a hockey school for public school youngsters will be held the latter part of the month. He says instructors will be Gordie Bell, Fiori Goegan, "Wiener" Brown and Floyd Crawford.

Questionnaires have gone out to all public schools. And all boys must be registered prior to the school opening. Registrations will be held in the arena on October 15, 16 and 18 from four to eight p.m.

* * *

OHA REFEREEES' SCHOOL

The OHA announces that a Referees' School will be held in Memorial Arena and the city hall on October 22rd. The school will be in charge of the OHA referee-in-chief, Pat Patterson.

The first part of the school will be a talk in the city hall council chambers. It will then move to the arena where practical instruction will take place.

The school is free and all referees, present and future, should attend. Oshrgs interested in this phase of hockey are also welcome. No one is too old or too experienced that he cannot learn something. The school starts at 7.30 p.m.; arena instruction at nine o'clock.

Quinte Clubs Play Round Robin

Soccer League Tourney

The Bay of Quinte Football League winds up its 1962 season in a blaze of tournament glory.

Four clubs will go to the soccer barrier at the Trenton RCAF field on Sunday in a round-robin tourney with the "Pop" Hellyer Trophy at stake.

The tournament will get under way at, ten a.m. with the last of the six games scheduled to kick off at two p.m.

The participating clubs are Trenton Ambers, Trenton RCAF, Belleville's Parsons Cleaners and Kingston's Lanza Builders.

The games will consist of two twenty - minute halves with all games kicking off on the hour.

The championship will be decided on the points per game system or in the event of a tie goals for-and-against averages.

It looks like a full day of exciting sport for soccer buffs. Club rivalry is keen and all four teams are going all out for the glory and the silverware.

Sunday at Trenton RCAF Field starting 10 a.m.

The schedule —

10 a.m. Trenton Ambers vs Parsons Cleaners
11 a.m. RCAF vs Ambers
1 p.m. Kingston Lanza's vs Belleville Parsons
2 p.m. RCAF vs Lanza's
3 p.m. Parsons vs RCAF
4 p.m. Lanza's vs Ambers

Bruins Stun Habs With 5-0 Shutout

Wings Edge Rangers 2-1

By THE CANADIAN PRESS

Boston Bruins finished last in the National Hockey League last season and opened in first place this season.

Rookie goalie Bob Perreault, playing his 10th NHL game, turned away 27 shots to shut out the Montreal Canadiens 5-0 Thursday night.

It was Bruins' first opening game victory since the 1957-58 season when they defeated Chicago Black Hawks 3-1 in Boston. The shutout is Boston's first registered against Montreal since Don Simmons blanked them 3-0 at Boston Nov. 28, 1958.

The win puts Boston in first place, for a while anyway.

In other league play, old pro Gump Worsley held Detroit Red Wings scoreless for two periods but the Wings scored two third period goals to beat New York 2-1.

John Bucyk of the Bruins who scored only three goals against Montreal all last season, chalked up two goals. His first turned out to be the winner.

Doug Mohns also scored two goals, tying his record of two goals scored against Montreal last season.

The Bruins' other goal was scored by Irving Spencer.

In the other game Dave Balon scored New York's only goal, giving them the lead near the half-way mark in the second period.

Detroit tied the game up 1-1 at 6:04 of the third period when Howie Young scored after being set up by Alex Delvecchio.

Delvecchio also had a hand in the Wings' second and deciding goal by Parker MacDonald at 11:09 of the final period.

Canadiens' boss Frank Selke announced before leaving for Boston that his club plans to pay tribute to the players of last year's team who won trophies, when they meet the Rangers Saturday night in Montreal.

Bobby Rousseau will be awarded the Calder Memorial Trophy, given to the top rookie of the year; Jacques Plante the Vezina Trophy, awarded each year to the goalkeeper who played the most games for the team with the fewest goals scored against.

The Prince of Wales Trophy, given to the NHL champions, will be received by Jean Beliveau on behalf of the team.

All teams will be active on the weekend. Saturday Rangers play at Montreal, Boston at Toronto, Detroit at Chicago.

Sunday, Montreal is at Detroit, Toronto at Rangers, and Chicago at Boston.

N.H.L. Stars

By THE CANADIAN PRESS

Rookie Boston goalie Bobby Perreault, who shut out Montreal Canadiens 5-0.

Alex Delvecchio, who set up both Detroit goals as they downed New York Rangers 2-1.

FOOTBALLER DIES

ALBANY, N.Y. (AP)—Terry Nassiffera, 16, of Hudson Falls, N.Y., died in hospital Thursday of head injuries suffered Saturday in a football game. The high school senior, was injured while making a tackle.

Hockey Standings

By THE CANADIAN PRESS

	W	L	T	F	A	Pts
Boston	1	0	0	5	0	2
Toronto	1	0	0	3	1	2
Detroit	1	0	0	2	1	2
New York	2	1	0	1	2	0
Chicago	0	1	0	1	3	0
Montreal	0	1	0	0	5	0

Thursday's Results

Montreal 0 Boston 5
Detroit 2 New York 1

Games Saturday

New York at Montreal
Boston at Toronto
Detroit at Chicago

Games Sunday

Montreal at Detroit
Toronto at New York
Chicago at Boston

Sports Calendar

SOFTBALL

Saturday — Interdepartmental finals (deciding game) Belleville Utilities vs. Fire Department, CNRA Park, 11.00 a.m.

ARCHERY

Belleville Bowmen Archery Club meets at 284 Dundas St. every Tuesday and Thursday at 8.00 p.m.

HOCKEY

Wednesday—Oct. 17, Memorial Arena, Montreal Junior Canadiens vs Clinton Comets, 8.30 p.m.

Tuesday, Oct. 23 — OHA referees' school at Belleville City Hall, 7.30 p.m.; at Memorial Arena, 9.00 p.m. All interested invited.

BADMINTON

Every Wednesday, at nine o'clock, every Friday and Saturday, at eight o'clock, at the Belleville Armouries.

FISH AND GAME

Tuesday, Oct. 16 — Regular meeting of Belleville Fish and Game Club, at Club Cana ra, 8.00 p.m.

—FIGHTS—

By THE ASSOCIATED PRESS

Nagasaki, Japan—Haruo Sakamoto, 120, Japan, and Somsak Sirisuwan, 122, Thailand, drew, 12.

Blackpool, England — J. D. Ellis, 142, Trenton, N.J., knocked out Brian Jones, 139, England, 2. Brian London, 209, England, outpointed Von Caly, 186, Philadelphia, 10.

Steubenville, Ohio — Freddie Martinovich, 138, Pittsburgh, stopped Roy Carruthers, 143, Akron, Ohio, 1.

Miami, Fla.—Rocky Randell, 141, Houston, Tex., and Bobby Monroe, 142, Fort Lauderdale, Fla., drew, 8.

BELLEVILLE Y.M.C.A. SCUBA CLUB

TIME TO GET IN THE SWIM

GO UNDERWATER WITH SCUBA

Self Contained Underwater Breathing Apparatus

Enjoy Exploring Underwater CLASSES STARTING

OCT. 13th 7.30 p.m.

FOR SKIN DIVING AND SCUBA DIVING AT THE BELLEVILLE Y.M.C.A.

SKIN DIVING —11-16 years, 5 week course Y.M.C.A. Members $3.00 Non "Y" Members $10.00

SCUBA DIVING—16 years and up, 10 week course Y.M.C.A. Members $10.00 Non "Y" Members $15.00

Under the Direction of qualified Y.M.C.A. Skin and Scuba Diving Instructors.

REGISTER EARLY

For Further Information Call Joe Ruddy, Physical Director, Y.M.C.A., WO 8-6038

Meet the members and instructors of the Scuba Club at the Belleville Plaza Friday and Saturday nights.

Meet Ottawa, Hamilton

Saskys Hold Key To Eastern Bye

By THE CANADIAN PRESS

A club from the Prairies could have a big say in who gets a bye into the Eastern Football Conference playoffs.

Saskatchewan Roughriders invade the east this weekend and play each of the two clubs locked in the battle for first place and the all-important rest while the second and third teams meet in the sudden-death semi-final.

Tomorrow the visitors meet Ottawa Rough Riders, who hold the EFC lead by one point. Monday night they visit Hamilton Tiger-Cats who, with 11 points, are one behind Ottawa.

Sunday Toronto Argonauts are tied for the third and last playoff spot. Montreal Alouettes and Toronto Argonauts are tied for third with six points and there are only three games left for the loser to catch up after Sunday.

Saskatchewan coach Steve Owen won't say who'll sit out the games in the east, but speculation is that Dave Sarette and Dave Mince will be on the sidelines.

OWEN OPTIMISTIC

Owen won't predict the outcome but says:

"We can't do any worse than break even with the east and we may do a lot better. With this race as tight as it is, we need every point."

The Roughriders are in third place, two points behind Calgary Stampeders and one ahead of British Columbia Lions.

The east's Rough Riders remain fairly healthy. Millard Flemming has a twisted ankle and Coach Frank Clair is considering resting him and pressing Doug Daigneault who has yet to see action this season. Of his western opponents, Clair says:

"They do everything well. We studied the films and they're a strong club . . . Very much improved. And they're in playoff position so it's as big a game for them as it is for us."

ALS STILL CRIPPLED

The Alouettes still have five players on the injury reserve list—Don Clark, Don Paquette, Ron Brewer, Ted Page and Milt Crain—and it won't be off the list before Sunday's game against Argonauts. Joe Stratina will also be sidelined with a leg injury.

Marv Luster is expected to see considerable action on defence, in addition to his work as an offensive end, because of the injury situation.

It's expected Argonauts will dress newcomer A. D. Williams, a former National Football League end, but coach Nobby Wirkowski isn't announcing any changes just yet—"it's too early," he says.

Nor does he subscribe to the theory that if Argos win this game they have a good foothold on the last playoff spot.

"I like to think we need to win four ball games," he says. "If we win four games, then we're away."

Meet Lions In Big One

Eskimos Healthy But Low

By THE CANADIAN PRESS

"Isn't that something," said coach Eagle Keys of Edmonton Eskimos. "Now that we're all but out of the playoffs, everybody turns up healthy."

Eskimos have suffered a rash of player injuries for most of the Western Football Conference season and Saturday night go against the rampaging British Columbia Lions in Vancouver.

Quarterback Jackie Parker has been back for two games after suffering a broken collar bone against Calgary Stampeders Labor Day, and fullback Johnny Bright and halfback Dunc Harvey will be back after missing two games with assorted injuries.

This will allow Keys to move Tommy-Joe Coffey back to his accustomed end position after filling in for Bright and halfback Bob Walden, injured earlier in the season.

The game is all-important to Eskimos. One more loss would put them out of contention for third and final playoff spot in the conference. Esks have not missed the playoffs since 1950.

STAMPS PLAY BOMBERS

Another important game will be an afternoon encounter in Winnipeg with Calgary Stampeders seeking the win that would pull them in front of the Blue Bombers atop the league standings.

The Bombers, after losing two consecutive games to the Lions, have a one-point-edge over Calgary—16 points to 15—with two games in hand.

Meanwhile, Saskatchewan will be trying to enhance its playoff hopes also with an eastern swing in the interlocking schedule series. They start Saturday with Ottawa Rough Riders and play Hamilton Tiger-Cats Monday.

Saskatchewan is in third place in the conference with 13 points, one ahead of the Lions.

Lions star halfback Willie Fleming is hobbling slightly on a big toe that is out of line. Stampeder fullback Earl Lunsford, the league's leading rusher, has had trouble running on an ankle broken early in the season while guard Don Luzzi still favors a pulled hamstring in his left leg.

ADD NEW TACKLE

Lions have beefed up their reserve with the acquisition of tackle Bill Frank of the University of Colorado. Coach Dave Skrein was not expected to dress Frank for the Edmonton game.

Among the 'Riders, the only possible question marks are halfback Ray Purdin, who suffered a slight concussion in the first quarter Monday against Edmonton, and alternate quarterback Dave Sarette, who has missed the last two games with a sore knee. Both will be travelling with coach Steve Owens to Eastern Canada.

For the Canadian champion Bombers, the only player who might sit out is middle guard Steve Patrick, who injured a knee slightly Saturday against Lions.

Coach Bud Grant says Patrick was running satisfactorily in practice and the only thing he is worried about is the Calgary backfield.

"They are the best set of running backs in the league. Lunsford, (Jim) Dillard and (Ed) Buchanan can all run with the best of them. And (Lovell) Coleman can run too if they ever use him on offence."

ALS GET LINEMAN

MONTREAL (CP) — George Ray, younger brother of Ron Ray of Hamilton Tiger - Cats, joined Montreal Alouettes at practice Thursday night, completing an off-season trade with Edmonton Eskimos, the offensive guard and defensive end was acquired in exchange for Ray Baillie but declined to report here, taking a job in Houston.

A couple of weeks ago he changed his mind.

Like his 28-year-old brother, George, 24, qualifies as a Canadian under the old Canadian football league rules. Their father was born in Grand Bend, Ont.

FIRST CHOICE BEER of so many people

It's a fact that more people are switching to crisp, clean Labatt's Pilsener than to any other beer. Try some today.

LABATT'S PILSENER

Series Closest In History

SAN FRANCISCO (AP)—How close can you get?

Not much closer than the current World Series between San Francisco Giants and New York Yankees.

With the Yankees leading 3-2 in games and the sixth contest coming up today, a check of the statistics shows one of the tightest battles ever.

The Yankees have scored 17 runs, the Giants, 16. The Yankees have 34 hits, the Giants 37. The earned-run average of the Yankee pitching staff is 3.07, of the Giants 3.14.

The Yankees have batting .214, the Giants, .228. Giant pitchers have recorded 33 strikeouts, the Yankee hurlers 30. The Giants have given up 15 walks, the Yankees 11.

Almost the only big edge is in the extra base hit department. The Giants have eight doubles to five for the Yankees and five home runs to two for the Yankees. Each team has one triple.

Must Meet Chuvalo In Toronto

TORONTO (CP)—If Bob Cleroux of Montreal wants to fight George Chuvalo for the Canadian heavyweight title he'll have to do it in Toronto.

This was the reaction of Dec'con Allen, Chuvalo's manager, to a suggestion by Gene Letourneau, commissioner of the Canadian Boxing Federation, that the fight be held in Montreal.

Clercoux won the title from the Toronto boxer in Montreal last year, but has since been suspended by the federation and affiliated groups for not carrying out an agreement to fight Chuvalo again in Toronto.

Letourneau said promoter Allen Mitchell is ready to stage the fight, with 30 per cent of the receipts going to Clercoux and 20 per cent to Chuvalo—but with no guarantees.

Tops Field of Seven Schools

Moira Wins Cross-Country

The track and field future of Moira Secondary School looms bright after their fine win in the first Quinte District High School Cross - Country meet held yesterday at Norwood.

Some 120 boys representing 7 schools in the district competed in the three age divisions for both individual and team honors.

On its way to the overall team championship, Moira produced a first place tie in the junior competition, came 2nd in the intermediate division and won the senior classification.

In each of the groupings, the results of the best four runners in each school are used in compiling the team score. The team with the lowest total is the winning team.

TEAM RESULTS

Junior: Moira Secondary School 33; Norwood District High School 33; Prince Edward Collegiate 38; Belleville Collegiate 59.

Intermediate: Norwood District High School 19; Moira Secondary School 32, Ontario School for the Deaf 39; Prince Edward Collegiate 46.

Senior: Moira Secondary School 21; Tweed High School 38; Prince Edward Collegiate 40; Norwood District High School 42.

Over - all team standings: Moira Secondary School 86; Norwood District High School 94; Prince Edward Collegiate 117.

Although the final individual standings have not been published, the boys competing for Moira finishing high enough to count for their team standings were:

Junior: John Hayman 5th; Gary Lovell 7th; Hal Wilbert 10th; Ron Brooks 11th.

Total 33.

Intermediate: Bill Carswell 4th; George Pugh 6th; Ian Glen 10th; Wayne Ananny 12th.

Senior: Jim Poole 3rd; Jim Quincey 3rd; Pat Steele 5th; Total 32.

Charles Steele 11th.

Total 21.

Ray Bouma running for the BCI junior team was a standout as he ran away from the field to come home a winner well in advance of the 2nd place finisher.

Says Ford Will Wrap It Up

Rain Or Hail, Yanks In Six--Houk

By JOE REICHLER

SAN FRANCISCO (AP) — Neither rain, nor hail nor wind —all predicted for today's scheduled sixth World Series game between New York and San Francisco—could prevent manager Ralph Houk from forecasting a world championship for his Yankees in six games.

Houk was undaunted by manager Alvin Dark's choice of Billy Pierce as the Giant pitcher, although he knew the veteran left-hander's record at Candlestick Park is 12 wins without a loss. Houk confidently expected the Yankees to tune it up today—weather permitting —behind the lefthanded slants of Whitey Ford.

The Yankees lead the best-of-seven series three games to two.

"I expect Ford to beat Pierce," Houk said Thursday, picking Whitey to start instead of Bill Stafford although it was the young right-hander's turn in the regular rotation.

"I know Pierce hasn't lost here yet. But neither has Whitey. Remember he beat the Giants in his only appearance here."

WON THE OPENER

Houk was referring to the opening series game in which Ford scattered 10 hits and won 6-2, with left-hander Billy O'Dell the loser.

The odds-makers established the Yankees a 13-to-10 choice to win today and a 7-to-2 favorite to win the series.

According to the weather bureau, there was a 20-per-cent chance of rain today. Warnings of 30- to 45-mile-an-hour winds have been posted.

Houk planned to start the same lineup he has used in every game but the second, when injuries forced the benching of first baseman Bill Skowron and catcher Elston Howard. Skowron underwent treatment after a bruised heel injury Thursday but Houk said he would be in the lineup.

Dark, who has been shuffling his line-up from game to game, made another change. Because of the left-handed opposition, he restored the right-handed Harvey Kuenn in left field in place of Matty Alou, with Felipe Alou switching to right field, and returned Orlando Cepeda to first base, replacing Willie McCovey.

Should rain force a 24-hour delay, the clubs would shutdown Ford and Pierce—will face each other Saturday.

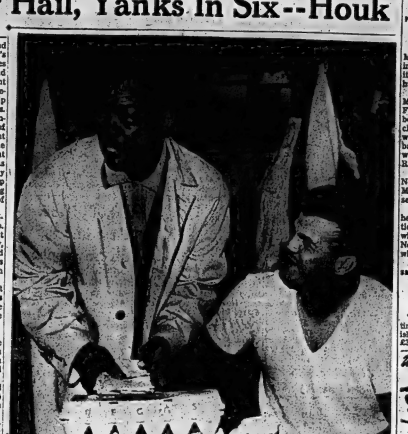

FRIENDLY ENEMIES — Willie Mays (left) of the Giants chats with Bill Skowron, Yankee first baseman, in the dressing room at Candlestick Park. Mays had showed up for a workout which was called off because of heavy rains. Skowron received treatment for an ailing back. The sixth game of the World Series was scheduled for Candlestick Park today, but the weatherman said a new storm moving in may bring a fresh deluge. The Yankees have won three of the first five games played. The eggs are Willie's and were brought to the ball park by a friend. (AP Wirephoto).

For "So-Called" Pros

World Series for Curling

CALGARY (CP)—A group of warm sportsmen announced Thursday "the masters' curling tours in curling." championship" will be staged here Jan. 5-5.

It is intended to make it an annual affairs for 32 of the world's top rinks.

A total of 32 rinks — the field will be selected and seeded— will compete for the event's first prize — four compact cars.

"The whole idea," said Norm Austman, spokesman for the group sponsoring the event, "was sparked by the Dominion Curling Association's move to-

VETERAN SIGNED

QUEBEC (CP)—Quebec Aces of the American Hockey League announced Thursday that Delard St. Laurent has signed his contract. A veteran of 11 seasons in the National League, St. Laurent came to the Aces from Chicago Black Hawks but was suspended for pot reporting to the Aces following a salary dispute.

tween professionals and amateurs.

If the CDA's proposal should go through at its March annual meeting the Calgary Masters could become Canada's top competition for the so-called professionals.

BOOMTOWN

Beersheba in Israel's Negev desert, of sleepy cacavina stop-over point 12 years ago, today is a booming, polyglot city of 45,000.

CARPENTRY
CALL
BERT HILES CONSTRUCTION
FOR FINE WORKMANSHIP — DIAL WO 2-6109

Mantle "Worse" Than Mays

SAN FRANCISCO (AP)—Mickey Mantle's batting mark in the World Series is low but it hasn't affected his sense of humor.

Both New York Yankees' Mantle and Willie Mays, San Francisco Giants' slugger, have been comparative flops in the classic. Mantle is two for 18, with no homers and no runs batted in. Mays is five for 21, with no homers and only one RBI.

Before his departure from New York Wednesday night, Mantle told this story on himself:

"Some guy in centre field," he said, "yelled out: 'Hey, Mantle, everybody came out to see who was better, you or Mays. Now we're trying to figure out, who's worse.'"

Later, Mantle said, came the same voice:

"Hey, Mantle, you win."

COSTLY WAR

The Second World War is estimated to have run down British domestic capital by about £3,000,000,000.

Where to Fish or Hunt
SOLUNAR TABLES
by John Allen Knight

The following chart is for the period from Saturday, October 13th, to Sunday, October 21st.

All times are Eastern Daylight Saving Time.

Day	A.M. High	A.M. Minor	P.M. Major	P.M. Minor
Saturday	5.30	11.59	6.05	—
Sunday	6.43	12.13	7.00	12.45
Monday	7.20	1.10	7.55	1.40
Tuesday	8.20	2.10	8.55	2.40
Wednes.	9.20	3.10	9.55	3.40
Thurs.	10.20	4.10	10.50	4.35
Friday	11.15	5.05	11.45	5.30
Satur.	—	6.00	12.10	6.25
Sunday	12.40	6.50	12.55	7.15

BENNY'S TAILOR SHOP
IS
NOW OPEN
AT
278 FRONT STREET
ABOVE GEEN'S DRUG STORE
PHONE WO 2-5414
Formerly With Tip Top Tailors

LOT CLEARANCE
S-A-L-E
To Make Room for '63 Model Trades.
All Cars Drastically Reduced—We Mean Business
ELLIOTT MOTORS

1962 ACADIAN BEAUMONT SEDAN. 6 cylinder, automatic transmission, radio. A new mileage owner car that cannot be told from new. This Deluxe model is finished in Rich Royal Blue ..... 2495.

1962 CORVAIR "700" SERIES SEDAN, automatic transmission. Flawless Ermine White finish, Royal Blue interior. Was $2495. NOW ..... 2295.

1961 PONTIAC STRATO-CHIEF, 2-DOOR SEDAN. Automatic transmission, radio, low mileage. Local one owner car. In like new condition. Was $2295, NOW ..... 2295.

1961 BUICK 4-DOOR LESABRE SEDAN, automatic transmission, power brakes, power steering, radio, deep tread white wall tires. This luxury car is priced to sell fast at just ..... 2395.

1961 BUICK SPECIAL STATION WAGON featuring the aluminum V8 motor, automatic transmission, custom radio. A 9 passenger family car in immaculate condition. Only priced at just ..... 2195.

1961 FORD FAIRLANE SEDAN 6-cylinder standard transmission. This family car is immaculate condition throughout. Finished in Desert Beige. Sale price ..... 1795.

1961 VAUXHALL STATION WAGON. This popular utility vehicle is in top condition throughout. The ideal unit for the small family. Finished in smart green and white car. In fine condition. Priced to sell ..... 1595.

1961 AUSTIN CAMBRIDGE 4-DOOR SEDAN. See this smart economy car. In fine condition throughout ..... 1095.

1960 PONTIAC LAURENTIAN 4-DOOR SEDAN, automatic transmission, all new white wall tires. Finished in rich Laurel Green with matching interior. In excellent condition in every way. Sale priced as just ..... 1895.

1960 STUDEBAKER LARK 4-DOOR SEDAN, seat covers, custom radio, 6 new tires. Act fast on this economy car. Sale price ..... 1395.

1960 RAMBLER AMERICAN SEDAN, custom radio, finished in beautiful Royal Blue. In better than average condition every way we make a fine second car for the wife and family. Sale price ..... 1295.

1960 VOLKSWAGEN DELUXE SEDAN in exceptionally fine condition and complete with custom radio. If you are looking for a real economy transportation, don't miss this one. Was 1195. NOW ..... 1095.

1960 RENAULT "CARAVELLE". This is the sports model two-door sedan with custom radio. The roof converts to an open roadster. Finished in smart White and Red 2-tone and priced to sell. Was 1395. NOW ..... 1195.

1959 PONTIAC LAURENTIAN SEDAN, V-8 motor, automatic transmission in fact condition throughout. See this price ..... 1795.

1959 VANGUARD DELUXE 4-DOOR SEDAN. Air conditioned throughout. Jade green metallic finish. Was 995. NOW ..... 895.

1958 VAUXHALL VICTOR 4-DOOR SEDAN. A one owner low mileage car that reflects the good care and economy received. Finished in Ermine White and Royal Blue ..... 995.

1962 BUICK SPECIAL 4-DOOR SEDAN, V-8 Fireball engine. Twin exhaust, automatic transmission. 6.25 tire and wheel tires. Finished in Sierra Gold and Beige two-tone. Was 2695. NOW ..... 2395.

1958 OLDSMOBILE SUPER "88" 4-DOOR SEDAN. High performance Rocket V-8 motor, dual exhaust, hydramatic transmission, power steering, power brakes, whitewall tires. Finished in Royal Blue and White two-tone with matching interior. This is a fine transportation and a beautiful performer. As is. Was 1295. NOW ..... 995.

1951 CHEVROLET 1-TON PANEL DELIVERY, 6-cylinder, standard transmission, radio, whitewall tires. Finished in Royal Blue. This unit is in good condition throughout. Was 1495. NOW ..... 1295.

1958 METEOR DELUXE 4-DOOR SEDAN, 6-cylinder, standard transmission, an exceptionally clean sound car finished in smart Blue 2-tone. Was 1495. NOW ..... 995.

1958 SIMCA ACONDE SEDAN. Custom radio finished in smart Cream. This is a small economy car at the price you have been looking for ..... 695.

1958 DKW 3-DOOR SEDAN. In good condition throughout and will give you exceptional performance and economy. Was 795. NOW ..... 595.

1957 CADILLAC "COUPE DE VILLE", automatic transmission, power steering, power brakes, power windows, power seats, custom radio and many other fine Cadillac features. An fact one of the most popular items on Sale Priced at only ..... 1595.

1957 BUICK SUPER 2-DOOR HARDTOP, automatic transmission, power steering, power brakes, deep tread white wall tires. Finished in black and white two-tone with matching custom interior. In exceptionally fine condition throughout. A car you will be proud to own. Sale price ..... 1195.

1957 PONTIAC 4-DOOR SEDAN 6-cylinder, standard transmission. Finished in rich Harris Gold and Beige. Fine Sale price ..... 1095.

1957 DODGE REGENT SEDAN V-8 motor, automatic transmission, two-tone paint. This car is in very good condition throughout and will provide many miles. A fine family car. Priced exceptionally priced right. As is. Was 795. NOW ..... 695.

1957 HILLMAN MINX STATION WAGON. The ideal thing for taking the kids to the beach or shopping. Custom radio. Fine condition throughout. Was 995. NOW ..... 495.

1956 FORD FAIRLANE 2-DOOR SEDAN. This car is finished in smart Aquamarine and White 2-tone and is in very good general condition ..... 395.

1955 PLYMOUTH 2-DOOR HARDTOP, V-8 motor, power windows. In exceptionally good mechanical condition but needs some minor body work. Normally would sell at 695. NOW "AS IS" ONLY ..... 395.

PICK-UPS

1949 FARGO EXPRESS ½-TON PICK-UP. In first class condition and priced to sell ..... 1395.

1960 CHEVROLET ½-TON PANEL PICK-UP. A real clean pickup in exceptional condition throughout. Will not last long at this price of ..... 1495.

1959 VOLKSWAGEN PICK-UP EXPRESS. One of the most versatile of all vehicles on the road. Rear panel sides can be raised or lowered as desired ..... 995.

1952 FARGO ½-TON PICK-UP. This is one of the better older trucks. Sale priced at ..... 350.

PANELS & VANS—

1962 AUSTIN ¾-TON VAN. In like new condition. Only 7,000 miles. This unit is a real steal at ..... 1295.

1954 FARGO ½-TON PANEL. As "AS IS". Value at ..... 295.

CAB & CHASSIS MODELS—

1961 GMC C79 SERIES CAB & CHASSIS, 127" wheelbase, 21,000 lbs. G.V.W., 160-hp 302 cu. in. V-8 motor, 2-speed rear axle, 5-speed transmission. Completely reconditioned and ready for the road. Was 3995. NOW ..... 3795.

1961 G.M.C. MODEL C1500, 1 TON CAB & CHASSIS with dual wheels, features the reliable "261" 6 cylinder motor, 4-speed transmission, new 700x15 6-ply tires. The ideal truck for commercial use throughout. Was 2395. NOW ..... 2095.

1959 INTERNATIONAL CAB & CHASSIS B120 SERIES, 4-wheel drive unit, 6-cylinder motor, standard transmission, 1000 GVW rating. Ideally suited for use in first class condition. Was 1995. NOW ..... 1895.

1957 INTERNATIONAL CAB & CHASSIS, 4-wheel drive, 11,000 G.V.W., R.D. 3-speed rear axle, 220x20 tires. Will sell as is for just ..... 895.

DUMPS AND TRACTORS—

1959 G.M.C. 621 SERIES TRACTOR. This unit has 1000x20 tires, 5-speed transmission, 2-speed rear axle, air brake and all tractor equipment PLUS 5000. Hemco. In top condition and ready to go to work ..... 4995.

1959 INTERNATIONAL 1190F Dump Truck, 30,000 GVW 900x20 tires, 5-speed transmission, 2-speed rear axle, 12' steel base in excellent condition and ready to go to work. Priced ..... 2295.

1957 G.M.C. MODEL 9643 DUMP TRUCK. V-8 motor, 4-speed transmission, 2-speed rear axle, 12,500 lb. capacity good rear dump box. Was 1995. Now reduced to clear "AS IS" at ..... 1095.

NOTE. We have 2 Ton Dominion Trailers, Good tires and good racks ..... 795.

BUSES—

1956 G.M.C. 1-TON PANEL BUS. Complete with seats and side windows in excellent condition throughout ..... 1195.

1957 G.M.C. BUS. A real luxury unit. Motor completely reconditioned ..... 2995.

1954 CHEVROLET 1-TON PANEL BUS. This unit is in good condition and will still do a lot of work. A real good buy at ..... 495.

1959 FORESS HYPE PREVOST BUS, 33 adult passenger highway coach, reclining seats, luggage compartment. Priced for quick selling at ..... 1995.

Several 1947 - 1950 Bus School Buses in various sizes. Priced from $695. to $895.

OPEN EVENINGS UNTIL 10.00 P.M.

24 DUNDAS STREET W.
DIAL WO 2-4583

MEMBER
USED CAR WARRANTY PLAN

FOXBORO ROAD LOT at Sales Barn
WO 2-7783

Best NYLON deal we've ever offered!

GOODYEAR 2-NYLONS
SPECIAL!
$29.90 -- PAIR
(size 670 x 15 tube-type) plus your recappable tire
• Quality guaranteed by Goodyear
• 4 husky plies of 3-T Nylon cord
• Resists heat, impact breaks and fatigue
• Proven Goodyear tread gives surer starts, safer stops
• Exclusive tread compound designed for long wear
SAVE WITH SAFETY

GOODYEAR TIRES
TREPANIER TIRE
WO 2-3059
SERVICE
FAST • EFFICIENT • COMPLETE
GOODYEAR TIRES
2 DUNDAS ST. EAST

Bowling 5-Pin

MAJOR "A" BOWLING LEAGUE

Belle 'Cleaners 0, Mel Barriage Contractor 7, Stewart's Sign & Station Street Marketeria 2; Labelle Electric 5, Expat Cola 2; Tip Top Cleaners 0, Tobe's Pizza-Burgers 7.

High three string — Jim Elliott 856, Lee St. Long 773, Ken Labelle 755, Cec Hardwick 740, Claude Tandy 719, Earl Whitney 713, Joe Allen 710, B. Angore 703, Joe Moon 702, Bill Bateman 701, Caton 696, J. McKenzie 686, E. Bowers 679; W. Dever 672, R. Riser 670, C. Lawrence 667, J. Legault 665, J. Begley 657, J. Stewart 632.

MEN'S COMMERCIAL "A" LEAGUE

McLean's Real Estate 7, Canada Tire (Tires) 0; Doug's Food Service 7, Can. Tire (Batteries) 0; Carnation's Quirts 5, Dominion Tire Stores 2; Black Diamond Cheese 5, Stephen Licence 2; Campbell's Auto Body 5, Roblin Dairy 2; Bishop Seeds 6, Loblaws 3.

Good scores — J. Begley 784 (378), B. Deline 720 (331), D. Bunnell 690 (363), W. Bailey 688 (278), R. Hamilton 663, C. Hamilton 668, J. Stewart 657, L. St. Louis 648 (371), M. Storms 638, J. Asselstine 636, G. Campbell 629 (295), G. Crabb 627.

BELLEVIEW GLASS LEAGUE

The Kings (7) 3204, The Macs (0) 2419; Pinheads (7) 2981, Flintoues (0) 2881; Blushirds (5) 2615, Wildcats (3) 2501; Happy Gang (7) 2738, Happy Gang (0) 2226.

High scores — B. Ward 824 (306-293), M. Kimmett 758 (278), L. Anderson 611, J. Forbet 268, B. Carson 700, (283), M. Moreau 636 (239), B. Bushfield 630 (255), T. Anderson Sr. 283, F. Cuff 608 (213), G. Caverley 596 (214).

SAT. NIGHT MIXED

Yogis 2, Drifters 5, Pin Tipper 5, Strikers 5, Tynes 2, Rollalongs 2, Tigers 0, Bob-O-Links 7.

Jack Stewart 233; Doug Bennett 200; Bob Deline 283; Frank Wiles 281; Ken Spencer 285; Glenn Hamilton 299.

REBEKAH LEAGUE

Tigers (5) 1930; Orbits (2) 1740; Angels (5) 2127; Rockets (2) 2058; Rollers (4) 2007; Larks (3) 2249.

High singles — Irene McMartin 244, Maud Craig 228, 225; Mary Rodgers 202, Florence Smith 212, Annis Webb 206.

World Team Golf

Americans Regain Lead

KAWANA, Japan (CP-AP)—The United States regained the lead from Canada after the third round of the world amateur golf team championship today as good weather and good scoring returned to the picturesque Fuji course.

The U.S., defending the title it won in a runaway two years ago, put together a three-man team score of 211 for the day and three-round total of 649 to lead the Canadians by two strokes.

Britain, paced by Mike Bonallack, took over third place by two strokes from New Zealand with 658. Scoring is on a team basis with the three low scores each day counting towards the team's total.

Dick Sikes, the lanky University of Arkansas senior, posted his second 68 in three days for the 6,587 - yard, par - 80 Fuji course to pace the American team. Deane Beman, former U.S. amateur champion, bounced back from a stretched +80 in Thursday's rain and mud, a par 70. Billy Joe Patton and Labron Harris Jr., the U.S. amateur champion, both had 72s.

COWAN STILL LEADS

Gary Cowan, Canada's No. 1 player, held on to the individual leadership in the 12-hole medal play tournament with rounds of 68-71-73—211. That gave him a three stroke lead over Sikes. In third place was Britain's Ronnie Shade, who fired a course record 66 in Thursday's rain and cold in between rounds of 75 and 78.

Cowan, 1961 Canadian amateur champion from Kitchener, and Bill Wakenham of Victoria shot 72s today while Nick Weslock of Burlington, Ont., had a 75 after going four over par on the first three holes. Bob Wylie of Calgary sided to an 80.

Canada's total that counted for today was 219, wiping out the six-stroke edge the Canadians held after the second day.

High triples — Maud Craig 533, Irene McMartin 581, Annis Webb 531, Florence Smith 512.

LADIES' TUESDAY

AFTERNOON 5-PIN LEAGUE

Folks Dots 3055, (5), Blow Outs 2387 (2); Hi Jinx 2163 (1), Misfits 2274 (4); Dumbbells 2769 (7), Fumblers 2756 (0); Pirates 3005 (7).

High singles — Flo Hawkins 311, Ruth Pringle 246.

High triples — Mary Fletcher 661, Flo Hawkins 639, Maxine Skalin 612.

MEN'S INDUSTRIAL LEAGUE

Prudden Motors 7, Welch and Co. 0, National Grocers 7, Striker Quality Grocers 0, Sure-Shooter 2 ——— Thurlow Lumber 5, D. Whitefield 291; M. Stotesbury 225; G. Lloyd 278; R. Ruffet 276; B. Thurlow 258; R. Elliott 242; C. Prudden 242.

Welch Grocers - D. Whitefield 780; R. Ruffet 727; G. Lloyd 761; R. Elliot 688; M. Stotesbury 652; B. Vesterveli 633.

MONDAY NIGHT MIXED LEAGUE

Head Pins 7, Audios 0; Dodgers 5, B.B.C. 2; Flo-Backs 5, Gunsmoke 2; Ring-Tones 7, Hi-Balls 0.

BELLEVILLE UTILITIES COMMISSION LEAGUE

Eveready's 5, Flashes 2; Nimmo Lumber 3, Bells 5; Hi Lo's 5, Boo-Boo's 2.

Men's high triple — L. Scanlon 835.

Men's high single — J. Miller 333.

Ladies' high triple — G. Pearce 686.

Ladies' high single — W. Smith 240.

COF JUNIOR LEAGUE

Travellers 7, Jets "A" 0, Re-touchables 0, Wanderers 7, Tooters 7, Waz Hawks 0, Shifters 7, Bowballs 0, Lucky Strikes 7, Head Pins 0.

L. Petrie 345 (247), H. Wark 333, L. Hutchinson 301, R. Kingsman 499, D. Brummer 487, B. McCallum 482, S. Rump 477, F. Sagrisi 449 (212), D. Theobald 449 (243), D. Roper 439 (192), R. Wardhaugh 438 (207), J. Zehler 437, D. Mellon 435, R. Spencer 429, S. Van Allen 422 (209), B. Fitzgerald 400, D. Leonard 397.

Dave Hill Leads Golf Field

BAKERSFIELD, Calif. (AP) Long-hitting Dave Hill, a young golfer noted for hot rounds, fired a five-under-par 67 Thursday that gave him the lead in the first round of the $46,000 Bakersfield Open.

The 25-year-old professional bagged an eagle and six birdies as he toured the par 36-35—71 Bakersfield Country Club course in 32-35—67.

Hill's finest shot came on the 11th hole when he pitched in from 53 feet for an eagle three. He sat at the two-par mark.

Tied at 68 were Tony Lema, Butch Baird and Jimmy Powell.

Former National Open champions Gene Littler and Billy Casper tied at 69 along with Bob Goalby, Bob Rosburg, Bob Pratt, Billy Maxwell and Jack Rule.

Sixteen players were tied in the 70 group, including George Knudson of Toronto.

Stan Leonard of Vancouver had a 73 and Al Johnston of Montreal toured the course in 77.

Million For Mahovlich

Who Called Whose Bluff?

TORONTO (CP)—The Mahovlich party is over.

The party last Friday night in a downtown hotel where a few hockey executives met after the annual all-star dinner. Even the party in a smoky 12-floor room came the bombshell:

Mullin — chairman — owner Jim Norris of Chicago Black Hawks offered $1,000,000 for Toronto Maple Leaf left-winger Frank Mahovlich.

The offer cut off the supply of gossip Thursday. Mahovlich stays in Toronto, they said.

The proposed deal had National Hockey League circles buzzing during the weekend but the talk died down with the question of whether Toronto would accept the deal officially unanswered.

On Thursday the men with the money behind Maple Leaf Gardens—hockey magnate Stafford Smythe, publisher John Bassett and millionaire Harold Ballard —met and the official answer was given in a statement by Smythe.

OFFER WAS TEMPTING

"We were certainly tempted, realizing that in all likelihood we would never have the opportunity to realize such a vast sum for a player.

"However, we decided from the point of view of hockey in Toronto and also from the point of view of the Maple Leaf fans to resist this temptation, although it was hard to do so."

Described as "a fantastic," the statement concluded: "So the matter now is settled."

Smythe later said the matter will be up top task at Leafs board of directors' meeting and dinner Saturday night, an annual event before the opening game at Maple Leaf Gardens.

In Chicago, Norris said: "It is with deep regret that the Maple Leafs rejected our offer. Evidently, they value Mahovlich as highly as we do."

The first reaction to Norris's offer after midnight Friday was that he was kidding. He proved he wasn't Saturday when he had a cheque for $1,000,000 sent to Smythe's office. The cheque was rejected. Smythe Saturday night termed the proposed deal a "publicity gimmick."

Mahovlich, who last season scored 33 goals and Thursday and the year before had 48, signed a four-year Leaf contract Saturday for a reported $100,000.

Sweeps Gross 14 Million

DUBLIN (CP-Reuters) — Total receipts in the Irish Sweepstakes on next Wednesday's Cambridgeshire race in Ireland totalled £4,631,000 ($13,893,000), it was announced here Thursday.

The Irish Hospital Sweepstake said the receipts were £1,000,000 down from last year, due largely to a big cut in United States sales.

Canada booked his drive on the draw which was made Thursday, said: "The drop in receipts is due to interrupted distribution of tickets abroad and circumstances over which we have no control."

The vast majority of tickets normally have been sold in the United States, despite the fact they were illegal there. Action against the sale has been intensified in the last six months with a tightening of controls at U.S. ports and airports.

Several big consignments of tickets were understood to have been captured with court proceedings brought against sailors and others carrying tickets. Customs and postal authorities x-rayed letters and packets from Ireland in an effort to plug the inflow.

The sweepstake is a state-run lottery which aids hospitals in the Irish republic.

CONSUMER SPENDING

Canadians spend almost nine cents of every dollar set aside for retail purchasing in depart-ment stores.

Bobby Richardson Thinks

"No Wind, Ford Will Win"

This is another in a series of articles analyzing the World Series by Bobby Richardson, second baseman of the New York Yankees.

By BOBBY RICHARDSON

SAN FRANCISCO (AP) — It looks as though our defence, Tom Tresh's hitting and Whitey Ford's pitching may be the difference in this World Series.

One thing we're hoping for in the sixth game is that the wind stays dormant. Whitey Ford says he hasn't been able to throw a good curve in Candlestick. Yet with men on base last Thursday when we won the opening game, 6-2, he got two double plays. Five times with men on the Giants went out on infield plays to end an inning.

I've been looking over World Series box scores to which Ford has pitched and it's no wonder he has won 10 games. When Tom Haller hit that two-run homer last Monday I had to go back 54 innings to a 1958 game

Juniors Lose to Brighton

Moira Seniors Win 27-0

Moira Secondary School senior football squad ran riot over the Brighton High team here yesterday, defeating them 27-0 at the top half of a Quinte COSSA double-header.

The Moira juniors bowed to the heavier strength of the town school's youngsters, dropping a 26-0 decision.

The highlight of the senior tussle was John Wallace's 50-yard gallop for the fourth touchdown. Wallace recovered a Brighton fumble near midfield and raced all the way for the major score.

Bill Moifat opened the scoring for the city squad early in the first quarter, catching the Brighton defence off guard from his mid-field spot.

Bill Lang made it 14-0 with an end run from the Brighton one-yard line. Danny Fraser repeated the play later for the visitors' third major score.

Then came Wallace's fine run. Ron Faulkner converted three of the touchdowns.

Elsen Blake was the individual star for the Brighton juniors, scoring three of his team's touchdowns. C. Ewing left the other.

Harry Tuchmayer on a fine play scored Moira's lone major

Scored In Nine-Hole Round

Golf Ace Trio World Mark?

BAKERSFIELD, Calif. (AP) — A 55-year-old golfing physician says he scored three holes-in-one in nine holes course Wednesday—and he apparently has witnesses to prove it.

"I'm just beginning to realize what happened," said Dr. Joseph O. Boydstone.

Ed Nowak, pro at Bakersfield golfing club where Boydstone scored his aces, said his 21-year-old son saw the final hole-in-one and others Bill Mandel and Lorin Eddy saw all three.

Boydstone said he used a one iron for his ace on the 210-yard third hole, a nine iron on the 132-yard fourth and an eight iron on the 135-yard ninth.

Official Defends Durocher

"Lip" Remarks Distorted

SAN FRANCISCO (AP)—An official of Los Angeles Dodgers who attended a party in which Leo Durocher allegedly criticized manager Walter Alston said Thursday Durocher's remarks were distorted.

Durocher, a coach under Alston this season, has been implicated as having said: "We would have won the pennant if I had been managing the club."

The Dodgers, after leading most of the season, were overtaken by San Francisco Giants on the final day and beaten in a playoff for the National League pennant.

The official, who did not want to be identified, gave another version.

"It was at a party that had been arranged in honor of the Dodgers for their front office help and other personnel," he said. "It was not made as a victory celebration but we decided to go through with it anyway."

"We were all feeling blue about losing the pennant and

HAUL ANYTHING ANYWHERE
RENT A HERTZ-TRUCK
DRIVE IT YOURSELF
PHONE
WO 2-0714

CUT MOVING COSTS IN 1/2

Bowling 10 Pins

INT. HDWRE. 10-PIN MIXED

Team 1 (4), team 2 (4), team 3 (3), team 4 (0), team 5 (0), team 6 (1), team 7 (3), team 8 (0), team 9 (1), team 10 (3), team 11 (4), team 12 (3).

Men — high singles — P. Tracey 192, 204, D. Hay 185; high 3 — P. Tracey 548, O. Smith 522.

Women — high singles — B. Hayes 164; high 3: B. Hayes 477.

80,000 Geese Rest on St. Lawrence

QUEBEC (CP)—A flock of 75,000 to 80,000 snow geese is reported on the shores of the St. Lawrence northeast of here, and game department spokesmen said there are a large number of young geese.

This would indicate a good nesting season on Baffin Island, while birds spend the summer before flying south to the Carolinas in November.

The geese stop on the St. Lawrence in May and September during their annual migrations, resting and feeding on the shores of the Ile d'Orleans, Isaux-Grues and Cap Tourmente.

Ulster Out of Playoffs

TORONTO (CP) — Ulster United, one of the oldest soccer teams in Canada, withdrew voluntarily from the National Soccer League's round-robin playoffs.

Following a hurriedly-called meeting of league directors, NSL President Walter Freer said: "It was purely a matter of finances."

Officials of the club were not available for comment but some of the players said it was becoming increasingly difficult to get their weekly stipend. The players, all semi-professional, received an average of $25 a game.

Says Harvey Kuenn

"We Came Back Before"

This is the eighth in a series of articles analyzing the World Series by Harvey Kuenn, San Francisco Giant outfielder.

By HARVEY KUENN

SAN FRANCISCO (AP)—Sure, we've got our backs to the wall. But that's nothing new. We've been bouncing back all year.

We are all very confident we can take two straight from the New York Yankees. We've faced situations before where we simply had to win a couple of games, and did it. There's no reason we can't do it again.

The home field helps. It's not so much those winds you hear so much about. But there's a certain familiarity. And having that last time at bat sure helps.

Candlestick certainly is a better hitting park than the stadium. First of all, it's faster. Of course, the rain slowed the field in New York a bit but that's not an excuse. Both teams had to play on it. But a fast field is

But Watson Warns "Lucky"

Perreault, Boston Toast

BOSTON (AP) — Barrel-shaped Bobby Perreault is a comic in the grim business of hockey goaltending.

But Montreal Canadiens didn't laugh Thursday night as Perreault and Boston Bruins blanked them 5-0. The Bruins launched a new National Hockey League season for the Bruins, who finished a distant last a year ago.

Perreault, a five-foot-seven, 144-pound rookie, turned aside 37 Montreal shots. On one save he made a frantic headlong dive and speared a loose puck by Red Berenson.

"I just closed my eyes and stuck out my glove," said Perreault, who once drove harness horses in Montreal's suburbs.

Coach Phil Watson calls his hero "lucky," adding: "You've got to be lucky to play here."

At 31, Perreault is the youngest regular goaltender in the NHL along with Terry Sawchuk of Detroit Red Wing organizations but had trouble making the grade.

"I went to the Bruins' executives last spring," Perreault says. "I told them if they'd give me a chance I'd prove I could give them major league goaltending."

Despite his stubby build, Perreault moves quickly, guarding the nets in a swarming style.

"Our defence was much better and our goalie was tremendous," Watson said after the victory.

"Perreault is a character. He also has great spirit and these guys will play for him. At the start of last year's camp (Don Head) couldn't stop anything and we got off to a terrible start. Perreault kept the players' spirit and it never came back.

"Goalkeeping is like your pitching staff in baseball. Without it you're nothing."

BIG DOUBLE PAYOFF

NEW YORK (AP) — Sixty daily double fans reaped a bonanza at Belmont Park Thursday. The combination of Happy Acquisitions by the Head in the first race, and Electioneer, $23.20, in the second race, made up a combination worth $2,540.20.

Teach THRIFT to your children
urge them to SAVE in the CREDIT UNION
CIVIL SERVICE (Belleville)
CREDIT UNION LIMITED

29 great whiskies in one brand
29 CHARTER DISTILLERIES
Years ago Adams distilled 29 great whiskies, each with its own distinctive characteristics, and then aged them in special oak casks. Now, Adams has married these 29 rare whiskies to create the superb flavour of Adams Private Stock. So be sure to try this custom blend, presented in its crystal decanter at a popular price.
Adams
Private Stock
CUSTOM BLENDED CANADIAN RYE WHISKY
Thomas Adams Distillers Limited, Toronto

Sports in Brief

CHAMPS REASSEMBLE

PENTICTON, B.C. (CP)—Members of the 1965 Penticton Vs, who won the world amateur hockey championship, will play an exhibition game tonight to raise funds for crippled children. Former playing coach Grant Warwick and his brothers, Bill and Dick, are among those who will meet an all-star team of former Okanagan Senior League players.

WINS ROLLER CROWN

BRISBANE, Australia (Reuter) — World champion Eddie Ferales of the United States won the international and Australian men's two-mile roller skating speed championship final Thursday. He led all the way in the race, finishing with a two-foot margin in 8.3 minutes.

SANTOS WINS CUP

LISBON (Reuters) — Brazil's Santos soccer team beat Benfica of Portugal, the European cup holders, 3-2 to win the Inter-Continental Soccer Cup here Thursday night. Santos won the first leg 3-2 in Brazil last month, in December.

MORTGAGE LOANS — NOTICE

To those contemplating building or refinancing we suggest getting applications in as early as possible. We do our own inspections and valuations and can, therefore, give immediate action. Advisory service free. Money advanced as building progresses.

JAMIESON BONE & CO.

FIRE, AUTO, ETC. INSURANCE

DIAL WO 8-6705 163 FRONT ST.

CJBQ Program Highlights

FRIDAY

2.30—Country Junction. (Records the star Bill Mackay with the Tex Ritter hit, country and western.)

6.15—On Parliament Hill. (A direct report from our Ottawa correspondent. CBC Radio Club.

SATURDAY

6.15—Up With the Sun. (Tom Hookings with the early show — news on the half hour — sports 6.30 and 8.10 with weather 7.30)

2.30—Top 40. (The kids of the Hit Parade from the charts across the nation.

2.45—World Series. (Play-by-play broadcast necessary, from Candlestick Park in San Francisco).

6.30—Hockey Preview. (From Maple Leaf Gardens, Boston vs. Toronto, with Foster Hewitt.

10.30—Dance Parade. (Chico Valles, his South American music and the Peter Appleyard combo, live from Toronto. Denny Vaughan from Montreal, takes us to 12 midnight).

RADIO ANNIVERSARY

CBC Wednesday Night celebrates its 15th year on the air in December.

TV—Radio Column

Television 'Special' Now Appears On Way Out

By CYNTHIA LOWRY

NEW YORK (AP)—The television "special," which two seasons ago seemed to be a network fad, now appears to be on the way out.

But this, says CBS Vice-President Michael Dann, a programming specialist, is an optical illusion. Specials are around this season in just about the same quantity, but nowadays, the vast majority are public affairs shows instead of entertainment.

Dann has been doing some research on the subject. He finds that the 1954-55, when the idea of pre-empting a regularly scheduled show for a special one-shot really started rolling, there were a total of 55 on CBS and NBC (ABC has never been especially active in this area). Of this total, 46 were entertainment shows, largely variety, and only nine fell in the news and public affairs area.

By 1958-59, the total had climbed to 189, with more than three out of four filled with singing, dancing, comedy and often, special blockbuster dramatic shows.

This season, Dann estimates, CBS and NBC between them will mount 185 specials. Fifty-five will be music, variety and dramatic shows — and 130 will fall into the public affairs area.

Dann believes that the decline of the entertainment special came from various quarters: Many of the shows billed as specials were not really special at all; and, let's face it, public affairs shows are less costly to produce.

He said the average entertainment special costs the sponsor on an average about $500,000 and, even so, networks rarely if ever make any money on them.

Recommended viewing:

Tonight—Route 66, CBS, 8:30-9:30 EDT—the peripatetic series is back on the West Coast with an adventure in surf-riding.

Saturday — The Defenders, CBS, 8:30-9:30 — story about problems of adoption when the natural mother wants back an adopted child.

Sunday—The Campaigns and the Candidates, NBC, 5 - 5:30 p.m.—updating the local political scenes; Ed Sullivan show, CBS, 8-9 — Connie Francis, guest-star; Dinah Shore show, NBC, 10-11—season premiere of the now monthly show, with the singer in a one-woman musical program.

CANADIANS ARRIVE

BAGHDAD (AP)—A 13-member Canadian trade delegation arrived here Thursday to seek a market for various Canadian goods, especially tractors. The group will move on to other Middle East countries in a few days' time.

AT THE BELLE — Last 2 Days — Doris Day is intrigued with the empty liquor bottle adorning her big toe, while Cary Grant is non-plussed over the effects of the bottle's contents in Miss Day. Scene is from "That Touch of Mink", a laugh-crammed romantic comedy. The color film is holding over tonight and Saturday at the Belle Theatre.

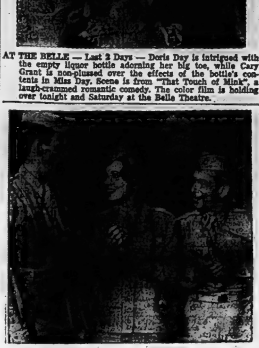

AT THE PARK — Jim Hutton is impervious to the applause of Paula Prentiss and Jack Carter in this scene from Metro-Goldwyn-Mayer's "The Horizontal Lieutenant". The comedy of a military "Scrooge" operation on a Pacific Island co-stars Jim Backus, Charles McGraw and Miyoshi Umeki. It is in CinemaScope and color, showing today and Saturday at the Park Theatre. On the same program the musical film that comes to everyone, "The Lady Is A Square", starring Frankie Vaughn, Janette Scott, Anna Neagle and Walter Susskind, directing his famous Youth Orchestra. Both features are first showings. Continuous show Saturday from 1.00 p.m.

Olympics Team in The Making

VANCOUVER (CP) — Rev. David Bauer, hockey coach at the University of British Columbia, has picked up three stars from Toronto St. Michael's College around whom his 1964 Olympic team likely will be built.

They are defenceman Dave Chambers and forwards Terry O'Malley and Barry MacKenzie. They were among 35 players who turned out for practice Thursday. Also from the East is goaltender Ken Broderick, 21, a fine junior prospect who was with Brampton last season.

GO NAVY

On, over and under the sea, the Royal Canadian Navy operates in three dimensions as it serves the nation and the cause of peace. To learn, if it's young Canadians who are ready to work hard and learn quickly, Canada's modern sea-going service offers career opportunities as interesting as they are challenging. Find out more about this exciting future today! If you are between 17½ and 25, single and physically fit, visit or write to your Naval Recruiting Officer at the address below:

THE RCN RECRUITER will be at the Belleville Armoury Tuesday 16 October between 10 a.m. and 6.00 p.m.

or write to

THE RCN RECRUITER 3 Montreal Street, Kingston, Ontario

Name and no. without obligation, for full career opportunities now available in the RCN.

Name .....
Address .....
City .....
Prov. ..... Age .....
Last school grade completed .....

Picton Joseph Skratt New President Country Club

PICTON — Directors of the Prince Edward Golf and Country Club met Tuesday night to elect officers. Joe Skrtt was named president to succeed Gordon Shields and Lewis Garrison as vice-president.

Chairmen of the various committees are — Greens, Bill Draw; finance, X. P. Mayhew; house, Fred Rose and Stewart Allan.

The ladies' section met the same day, naming Mrs. W. Drew as games captain with Mrs. D. R. Taylor and Mrs. H. Beaumont as assistants. Members of house committee are Mrs. H. Shields and Mrs. W. Cooke.

Carl Ackerman Installed as Grand Patriarch

PICTON—Officers of Picton Encampment No. 72, independent Order of Oddfellows, for the year 1962-63 were installed with impressive ceremony, Wednesday night, by District Deputy Grand Patriarch Charles Anderson and team.

Carl Ackerman was installed as Chief Patriarch in succession to Ray Hicks. Colin Smithyman is Senior Warden; Willis Sills, High Priest; Amos Hicks, Recording Scribe; Lloyd Seeley, Financial Scribe; Leonard MacDonald, treasurer; Roy Clark, Junior Warden; Ray Hicks, Guide; Clairmont Rose, 1st Watch, Tom May, 2nd Watch; Reg. Moore, 3rd Watch; Jack Jones, 4th Watch; Robert Rolston, Outside Sentinel; John McCaw, Inside Sentinel, Fred Howes; musician, Fred Manlow, 1st Guard of Tent; Earl Hicks, 2nd Guard of Tent.

Jr. Past Chief Patriarch Ray Hicks expressed appreciation to members for fine co-operation which had made the past year one of progress.

During the evening, musician Fred Howes was presented with a handsome officers' musicians collar, donated by the Encampment and the Subordinate Lodge.

Following the lodge session, a delectable banquet was enjoyed in a setting of good fellowship.

LONDON PREMIERE

"Lawrence of Arabia" will have its world film premier in London Dec. 20.

Movie Column

Paul Muni Trying New Field and Does Not Like It

By BOB THOMAS

HOLLYWOOD (AP)—After 53 years as an actor, Paul Muni is trying a new field—filmed television. He doesn't like it.

The veteran actor left retirement and his Santa Barbara home to play in a Saints and Sinners segment for producer Marc Daniels, with whom he once worked in a revival of Counsellor-at-Law.

"I'm not cut out for outspokenness, commented: "It is madness. Do you know how many setups (camera angles) we did in one day? Forty-two! Why, when I was doing The Good Earth, the director, Sidney Franklin, often would get no more than one setup in one day.

"Now television is trying to make an hour film in six days. That's not much less than a feature movie. When I made I am a Fugitive in the early days of sound, it took five weeks. Zola took six weeks to shoot Good Earth—it took months!

"This pace in filmed television is ridiculous, and I let them know about it. Only Marc would put up with me. Any other producer would say 'how much can we pay to get rid of him?'"

You get the impression, however, that Muni's bark is worse than his bite. He has the reputation as an interview-hater; yet as he talked in his hotel suite he was completely charming.

Muni and his wife settled last June in a Santa Barbara seaside house which he hopes will be his last.

THEATRE FEATURE TIMES

AT THE BELLE — Cary Grant, Doris Day, Gig Young, Audrey Meadows in "The Touch of Mink", in colour, 2.30-7.15-9.30.

AT THE PARK — First Showings — "The Horizontal Lieutenant", Jim Hutton, Paula Prentiss, Jack Carter, 1.00-3.15 — "The Lady Is A Square", Frankie Vaughn, Janette Scott, Anna Neagle, 5.45.

LEAGUE CONTINUES

TRAIL, B.C. (CP) — Trail Smoke Eaters, who will represent Canada in the world hockey championships this winter, will play in a three-team Western International Hockey League this season with Rossland and Kimberley. It had been reported earlier that the league might fold following the decision of Nelson Maple Leafs to drop out.

QUINTE Drive-In

TRENTON AT BAYSIDE

WE ARE STILL OPEN WEEKENDS

NOW SHOWING!

ANTHONY QUINN SOPHIA LOREN in Attila

TIM HOT STEELE AND MUNRO in TOMMY THE TOREADOR

JAMES DARREN TEXAS JOHN SLIDE

PHILIPS

takes the time to build the best

ROSAWOOD MODEL 648

This new 1963 Philips TV will still be going steady by the time she is

(Monitron Control is the reason why)

How long will it be before the pigeils disappear? Quite a while. And chances are your Philips MONITRON Control TV set will still be giving you dependable performance. How do we know? Because of a new TV discovery!

Philips electronic experts decided to do something about a common household fault that often results in premature failure of the picture tube and other expensive TV parts. This common fault is power surge. To tick this problem, our experts developed the MONITRON, a small but incredibly sensitive electronic device which prevents these power surges reaching and damaging the expensive parts of your Philips set. Because of this added protection Philips has increased its picture tube warranty to 2 full years.

Illustrated above: PHILIPS ROSAWOOD MODEL C48

Philips famous quality at a budget price. Ask your Philips dealer about a generous trade in allowance on your old TV.

- 2 Year Picture Tube Warranty
- Deluxe MONITRON Long Life Chassis
- Powerful Philips Nuvo Sonic Twin Cone FM Speaker
- 26 Tube Functions
- Long Range Tuner
- Lighted Channel Indicator

PHILIPS APPLIANCES LTD. • HOME ENTERTAINMENT PRODUCTS DIVISION

NOW WITH TWO YEAR PICTURE TUBE WARRANTY

See The New 1963 PHILIPS TV's AT Cherney's

FURNITURE WORLD BELLEVILLE PLAZA

In Belleville...

SEE Philips TELEVISION AT David's

312 FRONT STREET

NOW AT Park FIRST SHOWINGS!

THAT HILARIOUS COMEDY TEAM IS BACK again

More Cockeyed Mayhem from A Europic Production

JIM HUTTON • PAULA PRENTISS JACK CARTER

CinemaScope • METROCOLOR

HORIZONTAL LIEUTENANT

SECOND MUSICAL HIT

HE REALLY BELTS OUT A NUMBER!...

The FILM THAT BELTS for EVERYONE!

FRANKIE VAUGHAN JANETTE SCOTT

THE LADY IS A SQUARE

Co-starring ANNA NEAGLE and WALTER SUSSKIND directing the famous British Youth Orchestra

A Star Studded

EXTRA SAT. MAT. — 5 DISNEY CARTOONS

Continuous Show Saturday 1.00 — Children 25c Anytime

BELLEVILLE'S FUNNIEST HIT HOLDS TONIGHT & SATURDAY

Uproarious, Adult Sophisticated Comedy!

CARY GRANT DORIS DAY "That Touch of Mink" A Decca Color

GIG YOUNG AUDREY MEADOWS

NOW Bigger Than "Pillow Talk" WIDE SCREEN

BELLE

Daily 2.00 7.00 9.00 — Children 25c Anytime

Opens MONDAY - TWICE DAILY — 2.00: 8.15

One of the great performances that breathe fire and life into the heroic legends of HOLLYWOOD!

KIRK DOUGLAS • LAURENCE OLIVIER • JEAN SIMMONS CHARLES LAUGHTON • PETER USTINOV • NOAH BEERY JOHN GAVIN • JOHN CHRISTIAN

SPARTACUS

SUPER TECHNIRAMA 70 TECHNICOLOR

AT REGULAR PRICES B-E-L-L-E

CLASSIFIED ADVTS.

COMING EVENTS

COUNTY MUSKRAT, Saturday and Sunday, 2 to 6. Interesting displays. Free lunch and treats for all children. Adults 25c, unaccompanied children 9c.

SOCIAL EVENING, EVERY FRIDAY—Community Hall, Church Street, 8 p.m. sharp. Special prizes. Lucky 13 draw. Admission 50c. Best prizes in town. 247-tf-m-tf

SUNSHINE GIRLS LEGION DANCE, Saturday, 10 a.m. Anglers' Co-Op, Prayer Meeting, Holy Communion Service Women. Donations appreciated, for transportation. Admission 50c. 40-13

OF INTEREST—W. L. FALCK, Realtor, October 20 at Knights of Columbus Hall, Admission 75c. 40-13

FIRE STAMP EXHIBITION OCT. 13, Riverside Centre, Belleville. Monday, Eastern Nurses Association, 2 p.m. to 10 p.m. Everybody welcome.

LIONS CLUB BROOM SLITZ, 51. Sat. Night Arena, October 13, 9 to 11. Help Lions help others.

BUS TRIP TO NEWTOWN CITY, leaving Monday, October 29. For turning information phone WO 5-3381 or WO 6-7777. 40-13-21

BROTHERHOOD OF LOCOMOTIVE ENGINEERS Auxiliary Euchre and Banquet. Club Canara, Monday, October 15, 8 p.m. $5 per couple. Pensioned engineers $3.50 per couple. Dancing. Floor show. 40-13-21

WEST HUNTINGDON UNITED Church Anniversary Service, October 14, 11 a.m. Reverend Alastair Haig officiating. Visitors welcome.

DANCE EVERY SATURDAY, CANADian Legion 153 Dundas East, Trenton Street. Don Fairman's Orchestra. $1.50 per couple. 40-13-21

THE THIRD ANNUAL GRADUation Exercises of Moira Secondary School will be held in the Auditorium Friday, October 12, at 7:30 p.m. Public cordially invited. 40-13

ORGAN RECITAL BY WILLIAM Hawke MUS. BAC. of Gananoque, in St. Thomas Church, Saturday, October 13, at 8 p.m. 40-13-21

DON'T FORGET SOCIAL EVEning at Lake of the Columbed Hall, sunpiest Holy Name Society, Tuesday night, 8 p.m. Good prizes. Door prizes. 40-tf-m-f-tf

TORE'S SATURDAY NITE JAMboree at Tone's County Gardens. Make up a party, have fun, keep fit, square dance, or country dance, all you want. Phone WO 5-3131. 40-tf-m-f-tf

QUINTE FIGURE SKATING AND Tennis Club. Figure Skating Section announce the start of their winter season, Saturday, October 20, with Skating Party. Membership available. Phone WO 8-2109. 40-13-3-8-10-13-15-17-19

ELKS' SOCIAL EVENING EVERY Friday at Belleville Street, 8:30 p.m. sharp. Extra big prizes. Admission 50c. Refreshments. Special prizes in Bonanza. 40-tf-m-f-tf

BAYVIEW - HARRY J. CLARKE Home Furnishings announce Annual used chesterfield and school equipment sale at Bayview School, Saturday, October 13, 10 a.m. 40-13

WANTED - MALE

LOCAL BUSINESS
Requires Part-time
JANITOR
Ideal for Retired Man
Only applications with excellent references will be considered.
APPLY
BOX 84,
Ontario Intelligencer
41-13-tf

BABY-SITTER, FOR 4-MONTHS-old baby. Will board by week. WO 2-4787. 41-13

WANTED AT ONCE, RAWLEIGH Dealer in Price Street and Hastings Con. Write Rawleigh's, Dept. J-133-S, 6100 Montreal, Montreal. 41-13

TELEGRAM MESSENGER BOY, with bicycle. Apply Canadian National Telegraphs, 383 Front Street. 41-13

MAINTENANCE MAN, REQUIRED 25 and 45 years of age. Steady employment. Good wages to the right man. Apply Box 40, Oshawa Intelligencer. 41-13-tf

MEN FOR WRECKING OLD POST Office. All skilled trades. Overwork. Apply to M. Howe, on premises. 41-13

EXPERIENCED MEN AND USED car salesman. Full time. Excellent opportunity offered to right man. For appointment phone Mr. Windover, EX 3-9132 Trenton. 41-13

EXPERIENCED AUTO MECHanic. Must have tools. Apply Russell Motors, 102 Front Street, Trenton. 41-13-tf

WANTED - FEMALE

AGENTS, CLUBS, ETC. SELL Canada Packers Christmas cards. Over 300 Items including Religious, Everyday and Humorous. Everything and Humorous. Free Promotion Service. For interested canvassers, good monthly cash approval. Distinctive Greeting Card Co., 132 King St. E., Hamilton, Ont. J-20-c-m-w-tf-41

EXPERIENCED WAITRESS WANTED. Apply in person, El Sancho Restaurant, 371 Front Street. 41-13

WAITRESS FOR COUNTER work; also car hops. Smith's Drive-In. 41-13

STRONG, MIDDLE-AGE WOMAN to take charge of home, 3 adult, 2 children in daytime, able to maintain it. No objection to 1 child. Reply accepting to Box 79, Ontario Intelligencer. 39-tf

CLERK-TYPIST FOR PERMANent position in chartered accountant's office. Accuracy in typing essential. Apply Box 41, Ontario Intelligencer. 41-13

EXTRA MONEY FOR CHRISTmas and more, can easily be earned by showing our fabulous Christmas cards, gifts, toys, to friends and neighbors. Our exciting, 48 page, full color catalogue makes it easy to satisfy your every Christmas necessity. Send no money. Write today for catalogue, and Christmas Cards and free catalogue. Regal Greetings Co., Dept. 42 East Ave., Hamilton. 41-13-tf

WANTED - FEMALE

SINGLE GIRL

Trenton resident, 18-35, required by rapidly growing consumer loan company. Typing and shorthand essential. Experience helpful but not necessary. Excellent salary and benefits. Pleasant working conditions and good opportunity for advancement.
Reply in writing to C. A. Richardson, Manager, 208 Front Street, Belleville, stating qualifications and enclosing snapshot of self.
41-13-21

OPPORTUNITIES FOR WOMEN

SEW AT HOME FOR EXTRA MONEY — Sew spare time or up to an hour doing simple home sewing in your spare time. Full time work. Apply Dept. D 32, Box 1010, Adelaide Post Office, Toronto 1, Ontario. 013-tf.

WANTED MALE OR FEMALE

APPLE PICKERS. HAROLD Hepburner, Consecon, Phone WO 5-3204, 4 miles west of Wellington. 013-tf

DRESSMAKING

ATTENTION LADIES. Have your wardrobe enshrouded through fall and winter dressmaking. WO 2-4280, or 56 Lloyd Road. 41-13

WANTED

HOMES FOR MOTHER AND Children ages 7 and 9. First offering, baby, female, 10 months, white, healthy, good disposition. 329 Dundas West.

LADY PENSIONER OR COUPLE to share home with same. Phone Box 29, Ontario Intelligencer. 41-13-tf

CUSTOM WORK WITH CORN Sheller. Phone Frankford 3-2941, your farm. WO 8-3961. 06-ev-tu-fr-tf

USED DUO THERM OIL HEATer. Will pay cash. Phone Frankford 352 Coleman St. WO 2-2787. 41-13-tf

WE WILL PAY CASH FOR YOUR Used Furniture. Phone WO 2-3611. Kunter's Front Street. 41-13-m-w-f-tf

GOOD HOME FOR KITTENS. Phone WO 8-3961 after 6 p.m. 41-13

WELLS TO DRILL, FARMS, homes, industries. Maple Grove Drilling, Foxboro, WO 8-4431. 010-1m

ALFALFA OR CLOVER HAY. WO 2-3624. 41-13

CASH FOR YOUR FURNITURE or anything of value. Will be consigned to Belleville Sales & Auction Barn, 580 Dundas Street East. WO 2-7128. 013-tf

GARDEN PLOWING. FORD STYLE Tractor. Phone Frankford 3-3941. 41-13-ev-tf-41

WELLS TO DRILL, FARMS, homes, industries. Phone Donaldson, Foxboro, WO 8-4431.

WANTED, PIANOS IN EXchange for Accordions. Apply F. M. Barrett's Co. WO 8-5231. 39-23-tf

BOARDERS WANTED

GOOD ROOM AND BOARD FOR men. Phone Shirley Ann's route. WO 2-4652. 011-tf

EMPLOYMENT WANTED

CARPENTRY, ALTERATIONS, kitchen cupboards, tile floors, concrete work, chimneys repaired, roofing, siding. WO 2-4280. 41-13-tf

STORM WINDOWS INSTALLED, yard cleaning and odd jobs. WO 2-7359 after 5 p.m. 41-13

WILL DO TYPING AT HOME. Reasonable rates. WO 2-4418. 010-3

CARPENTRY, PAINTING, CEMent work or what have you? Reasonable rates. Free estimates. WO 8-7180. 03-1m

HOUSE IMPROVEMENTS, modernizations, carpentry, painting, concrete work, roofing and caulking windows. Free estimates. WO 8-7180. 39-1m

ATTENTION CARPENTERS AND Joiners. Now home for alterations, tools, hand sharpened. Phone WO 2-3624, Belleville Street. 013-1m

PLASTERING TILE FLOORING, small carpentry, alterations. Call WO 2-3521 between 5 and 7 p.m. 2y11-tf

ACCOMMODATIONS WANTED

FAMILY OF 3 ADULTS AND 2 small girls wish to rent 3-bedroom accommodation preferably with garage, Belleville area. Phone WO 8-7180 after 5 p.m. Mr. Wm. Scott, 140 Charles Street, Belleville, or phone Box Friday and Saturday, WO 6-6867 after 5 p.m. 010-tf

2 OR 3 BEDROOM HOME BY responsible family. Write Box 39, Ontario Intelligencer. 010-tf

REAL ESTATE WANTED

SUBSTANTIAL DOWNPAYMENT for outstanding home. Box 84, Ontario Intelligencer. 05-ev-tf

WANT TO SELL YOUR PROPerty in Belleville or Oshawa? Call Ken McDonald - Gardens, WO 2-4267. 09-tf

WE NEED HOUSES TO SELL. Have waiting list. Listing or selling, we can sell in first. We may have a customer now. Call Ken McDonald - Gardens, WO 2-4267. Quick Realty Ltd., 56 Station St., WO 2-4267. P5-tf

CARPENTRY

CABINETS — KITCHEN CUPboards, chesterfields, wardrobes made. Also repairs. WO 2-3125, Bill Rinderknecht. 33-1m

TO LET

3 DUPLEX APARTMENTS. LIVing room, kitchen, 2 bedrooms, bathroom. $80 monthly. Heated. Gas furnace. 3-41-tf

LARGE FRONT BED-SITTING room. Suit business girl, fully equipped and heated. Private entrance. Handy. WO 8-3271. 012-tf

AT BAYSIDE, ROOMS GENTLEmen preferred. EX 3-4182.

SINGLE ROOM, BREAKFAST IF desired. Gentlemen preferred. Apply 203 Bleecker Ave, WO 8-4324. 41-13

TO LET

ROOM AND BOARD, GIRLS. Wood Hill. WO 2-4418.

NEWLY DECORATED UPPER 3-room apartment, heated, hot-water contained, private entrance. WO 1-2848. 011-tf

3-BEDROOM INSULATED BUNGalow at Rossmore. WO 2-4418. 011-tf

SIX-ROOM UPPER DUPLEX, Bleecker Avenue. Heated. Hardy duty wiring. WO 2-3854. 011-tf

HOUSE 431½ ST. PAUL STREET, Trenton. Phone WO 6-6867 after 5 p.m. WO 2-2929. 010-tf

3-ROOM CONTAINED, HEATED, unfurnished, newly decorated, private entrance, shower, bath. 190 George Street. Available immediately. WO 2-3624. 010-3m

3-FAMILY HOME, COMPLETELY modern, ideally situated. Close to downtown, schools, public school. Box store at door, income $3,000 annual. Will consider rent with option to buy. WO 2-4418. 011-tf

SINGLE ROOM, OFF HIGHLAND, for gentleman. Phone WO 2-3624, WO 2-3236. 38-tf

FURNISHED 1-BEDROOM BUNGalow. Unheated. $80 monthly. WO 2-4418. 010-tf

BEDROOM FOR GENTLEMAN, 3 minutes from Bloomfield Plaza. On bus route. WO 2-4280. 011-tf

1-BEDROOM HOUSE, MODERN. Furnished. Water, No. 2 Highway, Bayside. WO 8-6833 evenings. 41-13-tf

3-BEDROOM, FURNISHED, WINterized cottage. Available October 15. Phone WO 8-6833 evenings. 41-13-tf

SMALL BUNGALOW, ACROSS from school at Millbrook. Well heated. Hardy duty wiring. WO 2-7360. 013-21

FURNISHED HOUSEKEEPING room. Rangette, linen and dishes supplied. Gentleman preferred. Parking. 36 Russell Street. WO 2-4652. 41-13

DUFFERIN AVE. SELF-CONtained, 3-room apartment, 3-piece bath, kitchen, heated, 1 or 2 adults. $70 monthly. Refrigerator optional. WO 8-3467. 013-21

FURNISHED 3-ROOM HEATED APARtment. Hardy duty. The floor. Separate entrance. Available November 1st. WO 2-3894. 012-tf

MODERN, GROUND FLOOR, 3-room apartment, private entrance with bath, dinette, spacious kitchen, living room with live fireplace, TV hook-up, refrigerator, stove, heated, hardwood floors. Choice location, 180 East Bridge. Phone WO 8-6833. 41-13-tf

HEATED, 3-BEDROOM, UPPER apartment. Newly decorated, 2 adults. $80 monthly. WO 2-3624. 011-tf

APARTMENT, 3 ROOMS AND bath, 180 East Hill. Heavy duty wiring. Gas heating. Private entrance. Apply 41 Emily Street. 013-tf

CHURCH STREET APARTMENTS between Campbell Street and Victoria. Heated, 2 bedrooms, living room and dining kitchen, tiled bathroom, hardwood floors. This apartment is bright and cheerful. Rent $80 per month. Phone WO 2-3624 or WO 2-3236. Apply Box Ontario Intelligencer. 013-tf

RENTALS, MARSHALL REAL Estate, 143 MacDonald Gardens. WO 2-8282. 41-13

HOUSEKEEPING AND BACHelor apartments, 2 rooms completely furnished, heated, private entrance, private bath and parking. WO 2-4418. 010-1m

3-ROOM APARTMENT, 30 CHARlotte Street, Trenton. Heated. Hardy duty wiring. Space heater. Gas range. Private entrance. Apply 41 Emily Street. 013-tf

TWO FURNISHED, UPSTAIRS apartments, heated, light housekeeping, hardwood floors, single garage. Near Front. WO 2-3624. 013-21

3-ROOM UPSTAIRS APARTment, heated, hardwood floors, 12 months. Children welcome. $45 per month. WO 2-3624. 013-21

ONE BEDROOM HOUSE, SOSSmove, Ontario, $35 monthly, 6-room house, $55 monthly. 6-room house, $65 monthly. WO 2-4418. 011-tf

3-BEDROOM APARTMENT, UNheated. Close to downtown, $45 monthly. WO 2-4418. 011-tf

2 FURNISHED BEDROOMS, OR Highland Avenue. WO 2-2919. 518-tf

HEATED, UPPER APARTMENT, 3 rooms and bath. Hardy duty. Electric range. WO 8-6980 after 6 p.m. 013-tf

FURNISHED ROOM, WITH OR without board. Suitable for girl. On bus stop. WO 2-4652. 323-tf

AVAILABLE IMMEDIATELY, 3 large rooms, unfurnished, hot water, upper apartment. $75. WO 2-4418. 011-tf

UPPER APARTMENT, HEATED, 3 rooms, bath, entrance, hardwood floors, refrigerator. Phone WO 8-3467. 012-tf

UPPER, 3-BEDROOM, HEATED apartment with garage, private entrance. Will be available November 1st. Box 14, Ontario Intelligencer. 012-tf

ONE BEDROOM UNHEATED apartment, $40 monthly. 1 Murray Street. WO 8-3995. 06-tf

A HOME AWAY FROM HOME. Rooms, Bloomfield Plaza. Rooms. Reasonable rates.

STORE and APARTMENT FOR RENT
DESIRABLE LOCATION
301½ FRONT STREET
APPROXIMATELY 12 x 100
Suitable for Barber Shop, Beauty Salon or Specialty Shop. Also four-room apartment above.
AVAILABLE IMMEDIATELY
REASONABLE RENT
APPLY
SAMUEL SPRINGER
105 Princess Street
KINGSTON, ONTARIO
or phone
BELLEVILLE WO 8-7133
C13-tf

TO LET

MODERN 3-BEDROOM APARTMENT
Available November 1st
Stove, refrigerator, hot water heat, kitchen and basement. Wright Ave. Apply Available November 1st. Condition. Can be seen by appointment only — 9115 Monday.
WO 2-1929
010-tf

WE HAVE HEATED APARTments, light housekeeping rooms, and bachelor apartments, also other furnished or unfurnished. WO 8-6833 evenings. 41-13-tf

SMALL APARTMENTS FOR bed-sitting rooms. Furnished. Heated. Available November 1st. WO 2-6696 or WO 2-3167. 328-1m

LARGE, SELF-CONTAINED, 3-room apartment. Heated. Garage. WO 2-3189. 813-tf

3½-ROOM APARTMENT, FLOOR apartment at 30 Church Street. Heated, hardwood floors, tiled with stove, refrigerator, full bathroom. Suitable for adult couple. WO 8-7670; WO 2-3617 after 6 p.m. 29-1m

TWO-ROOM OFFICE SUITES. Front Street. Available immediately. Apply Victoria and Grey Trust Co. WO 8-6421. 013-tf

ADULTS ONLY, 3-ROOM SUITE, bath heated. Central. WO 2-3624. 013-tf

3-ROOM MODERN, HEATED apartment, Ground floor, tiled bath with stove, refrigerator, full basement. Suitable for adult couple. WO 2-3137. 013-tf

UPPER DUPLEX, 4 ROOMS, heated, hardwood floors, tiled bath, stove supplied. Available November 1st. WO 2-3624. 011-3

TWO-ROOM OFFICE SUITES. Front Street. Available immediately. Apply Victoria and Grey Trust Co. WO 8-6421. 013-tf

ADULTS ONLY, 3-ROOM SUITE, bath heated. Central. WO 2-3624. 013-tf

3-ROOM MODERN, HEATED apartment, Ground floor, tiled bath with stove, refrigerator, full basement. Suitable for adult couple. WO 2-3137. 013-tf

ONE FLOOR FURNACE, PIPE and register. WO 2-3624. 011-21

PERSIAN LAMB COAT, EXCELlent condition. 38 to 40. Seen at 30 Church Street. 41-13

FOURTEEN HOLSTEIN HEIFERS, 1 year old. Bernard Freeman, Foxboro, WO 8-4431. 41-13

ONE 3-TON G.M.C. VAN BODY truck, 13 foot, one 750 International skids, 12 foot; one '60 Ford panel, one wood stove, cooler; one adding machine. WO 2-8822. 011-tf

JEEP
Good Condition
WITH SNOW PLOW
$595.00
EX 3-6626
Friday and Monday
164 Dufferin Street, Trenton
011-21

CLEARANCE
ON
CAR RADIOS
(Electrohome)
13 volt, 8 tube, under dash model
Regular $49.95
TO CLEAR $37.46
12 volt, in dash model
Regular $74.95
TO CLEAR $37.95
12 volt, under dash model
Regular $64.95
TO CLEAR $48.71
PORTABLE RADIOS
Regular $49.95
TO CLEAR $24.95
Regular $79.95
TO CLEAR $49.95
DOMINION TIRE STORES LTD.
14 BRIDGE ST. WEST
BELLEVILLE
WO 8-5575
C2-tf

BEAR
Wheel Alignment
And Balance
Here's What We Do :
* Correct wheel alignment, inspect all steering linkage, front camber, and align toe-in and toe-out to correct condition.
* Precision balance both front wheels to correct condition within a correct uneven tire wear. Safety check wheel bearings and adjust.
* EXCLUSIVE 2 MONTH ROAD HAZARD GUARANTEE INCLUDED.
N.B.: PARTS EXTRA.
BOTH JOBS
$8.95
MOST CARS
Free Wheel Alignment Check
Check your tire - - - ere they wearing evenly? Chances are your wheels are not properly aligned - - - a hard bump against a curb can throw one out of line. Come in - we'll professionally check your wheel alignment FREE in minutes.
DOMINION TIRE STORES LTD.
14 BRIDGE ST. WEST
BELLEVILLE
WO 8-5575
C2-tf

CLEARANCE
20-ft. Used All Channel
TV AERIALS
Fully Reconditioned
New Leads, New Guy-wires
GUARANTEED
PRICED TO SELL
FINKLE ELECTRIC
634 PINNACLE ST. — WO 8-3251
41-tf-m-f-tf

DON'T MOVE, IMPROVE !
GARAGES
RECREATION ROOMS
ALUMINUM SIDING
SEE GEO. WEYMARK
Our Home Improvement Consultant will help you plan and cost your plastering — No obligation of course. He will work hand in glove with you if you do it yourself or we will do the complete job for you.
HEAVILY BUDGET SERVICE AVAILABLE
BEAVER LUMBER
CO. LTD.
364 CHURCH ST. WO 2-4563
A2-tf-m-w-f-tf

FOR SALE

Bumper Jacks $3.98
Rim Wrenches $1.50
Automobile Compass $2.98
Floor Mats, from 59c
30 Day Interest Free Charge Plan Available
CANADIAN TIRE
WO 8-8791
41-13

7 EXPERIENCED AND TRAINED deer hounds; also 4 deer hounds 1 year old. Phone WO 2-4418. 41-13

36-INCH BOY'S BICYCLE. WO 2-3149. 011-21

ANTIQUE DOUBLE SPOOL BED, freshly painted, small pink flowers and spring-filled mattress. WO 2-3043. 012-21

SINGER REPOSSESSIONS. 1 portable electric; 1 console. For particulars phone Singer Sewing Machine Co. WO 2-2682 after 6:30 p.m. 41-13

HOUSEHOLD EFFECTS, PHILIPS radio, 3-speed maytag unit, 9 piece large and small appliances, studio couch; bedroom suite, 153 Foster, Friday and Saturday afternoons and evenings. 41-13

USED FINDLAY OIL HEATER, complete with blower, $100. Very good condition. Call after 5 p.m. 41-13

SINGLE SET OF PONY HARNESS in good shape. WO 2-1484. 011-21

ONE FLOOR FURNACE, PIPE and register. WO 2-3624. 011-21

PERSIAN LAMB COAT, EXCELlent condition. 38 to 40. Seen at 30 Church Street. 41-13

FOURTEEN HOLSTEIN HEIFERS, 1 year old. Bernard Freeman, Foxboro, WO 8-4431. 41-13

ONE 3-TON G.M.C. VAN BODY truck, 13 foot, one 750 International skids, 12 foot; one '60 Ford panel, one wood stove, cooler; one adding machine. WO 2-8822. 011-tf

JEEP
Good Condition
WITH SNOW PLOW
$595.00
EX 3-6626
Friday and Monday
164 Dufferin Street, Trenton
011-21

CLEARANCE
ON
CAR RADIOS
(Electrohome)
13 volt, 8 tube, under dash model
Regular $49.95
TO CLEAR $37.46
12 volt, in dash model
Regular $74.95
TO CLEAR $37.95
12 volt, under dash model
Regular $64.95
TO CLEAR $48.71
PORTABLE RADIOS
Regular $49.95
TO CLEAR $24.95
Regular $79.95
TO CLEAR $49.95
DOMINION TIRE STORES LTD.
14 BRIDGE ST. WEST
BELLEVILLE
WO 8-5575
C2-tf

FOR SALE

JOISTS: WINDOWS AND DOORS: bricks; fire escape; welding pipe and fittings; steel plate; steel angles; steel channels; steel I-beams. Boiler suitable for garage or apartment house. Apply or call Post Office, Bellecroft. 41-13

CHILDREN'S MITTS; CROCHET boy sets, dollies; 2 corsets, and other articles. Phone WO 8-3776. 41-13

BOX SPRING WITH 6" COIL mattress, $15. Phone WO 8-3110 after 6 p.m. 41-13

FLOWERS ARRANGED FOR parties, weddings, banquets, funerals. Cut flowers and potted plants, wedding bouquets, corsages. Trent Rose Greenhouses, Trenton. Phone WO 6-5011. 41-13-tf

ONE 36" IRON BED, WITH SPRING and mattress. Phone WO 2-2110 after 6. 010-21

ONE DOUBLE AUTOMATIC dryer. Perfect condition. $150. Phone WO 8-6833 evenings. 41-13-tf

KINGSTON - PROVIDENCE Linens - Food Plan. Select your own Menu. Food and freezer combined. $10 weekly. Why? Not call WO 8-3873 now for appointment. 41-13-tf

SIMPSONS-SEARS
BARGAINS ON
USED APPLIANCES
Kelvinator 8 cu. ft
REFRIGERATOR
With Crosstop Freezer
One Year Warranty
$99.95
McCLARY 8 cu. ft.
With Meat Drawer and Vegetable Bin Clean, Dependable
$69.95
EVERCOLD 7 cu. ft.
Ideal for Recreation Room or Apartment
$59.95
CALL AT
329 FRONT STREET
or Phone
WO 8-5591
SIMPSONS-SEARS

5" AND 4" SPECTRA GLAZE concrete blocks, at Moira School House. Phone Frankford 3-3941 or WO 2-3624. 41-13

DRESSES, 3 LONG GOWNS, 2 after 5 dresses, size 18 to 12. WO 8-3807. 013-21

DUNS MOVING SOLD TRAILER and received floating tackle and motor. Will trade for small boat. Kelly's Resort Shop WO 2-2682 or 278-12 Quinte. 41-13

17" R.C.A. VICTOR TV, EXCELlent condition. Phone WO 2-3624, Coleman Street, upstairs. 013-21

FRIGIDAIRE DELUXE AUTOmatic dryer. Looking like new. Only $89 or $10 monthly. Phone WO 8-3776. 249 Coleman Street, WO 8-3522. 013-21

300 CHOICE HEREFORD AND Durham stock calves, 10 and 12 months old, weighing 350 to 400 pound steers. Sale Wednesday, October 17, 1962, Fairgrounds, Gowan, Phone 778-2215 Havelock. 41-13-21

END OF SEASON SPECIALS -

New OB 500 Tee-Nee TRAILER
Reg. $1,695.
SPECIAL $139.
New Gator 900 Tilt-Over TRAILER
Reg. $249.
SPECIAL now $199.
New OB 1,000 Tee-Nee (A) Frame TRAILER
Reg. $289.
SPECIAL $222.
BAY MARINA
32 SOUTH FRONT ST.
WO 8-8484
012-13-16

LADY'S ¾ LENGTH BORG COAT worn once, size 36, $30. Phone WO 2-8362. 41-13

QUINTE'S
ANNUAL FALL WALLPAPER
SALE
Now On !
Over 300
Patterns
DISCONTINUED LINE
½ PRICE
Room Lot
AS LOW AS
$2.49
ALSO
* WALL PAINT
* SEMI GLOSS
* FOLDING DOORS
* PAINT BRUSHES
* VENETIAN BLINDS
* CONGOWALL
COME
EARLY
While the Selection Is Good
"ON THE MARKET SQUARE"
QUINTE PAINT AND WALLPAPER LTD.
18 McAnnay St. — WO 8-8721
Open Friday Evenings 'Til 9

FOR SALE

LEAF SPRINGS
Original Equipment Quality
Chevrolet, Ford, Plymouth 1946 - 1956
$9.75 each
Budget Terms — We Install
CANADIAN TIRE
WO 8-8791
41-13

ALUMINUM DOORS, $39.95 UP, installed. Windows, canopies, awnings, siding and railings. Free estimates. Phone WO 8-3776 for estimates. WO 8-3776. Win-Bay Aluminum Ltd. 011-tf

BOMBE TREEN SHRUBS, PURPLE grass vines perennials, fruit trees. Nelson Harvey's 2 miles west Belleville. Trent Road. 41-13-tf

TELEVISION REPAIR EQUIPment, tubes, components and test meter guarantee, etc. WO 2-3624. 013-tf

KINGSTON - PROVIDENCE Linens - Food Plan. Select your own Menu. Food and freezer combined. $10 weekly. Why? Not call WO 8-3873 now for appointment. 41-13-tf

SIMPSONS-SEARS
BARGAINS ON
USED APPLIANCES
Kelvinator 8 cu. ft
REFRIGERATOR
With Crosstop Freezer
One Year Warranty
$99.95
McCLARY 8 cu. ft.
With Meat Drawer and Vegetable Bin Clean, Dependable
$69.95
EVERCOLD 7 cu. ft.
Ideal for Recreation Room or Apartment
$59.95
CALL AT
329 FRONT STREET
or Phone
WO 8-5591
SIMPSONS-SEARS

ENJOY
The Wonderful Sound of
FM Radio
AN FM AERIAL
Can be installed Quickly and Inexpensively
FOR A FREE ESTIMATE
PHONE WO 8-6791
CIRCLE TV SERVICE
260 COLEMAN STREET
41-tf-m-f-tf

EASTERN ONTARIO
HEREFORD CLUB
"Fall Sale"
PETERBOROUGH
EXHIBITION GROUNDS
SATURDAY
OCTOBER 20, 1962
12 NOON
LUNCH COUNTER ON GROUNDS
10 COWS WITH CALF
5 OPEN HEIFERS
10 TESTED BULLS
20 BRED HEIFERS
All Animals Inspected by the Health of Animals Branch for Tuberculosis and Brucellosis. Bull Premises Approved by the Ontario Livestock Branch.
H. WILSON, President.
R. R. 3, Keene, Ont.
A. Dowsley, Secretary, Bridlewood, Ont.
C5-12-19

Used Furniture
CLEARANCE
QUEBEC HEATER
Coal and Wood
$14.95
Marconi 8 Transistor RADIO
$14.95
Heavy Duty RANGE
$19.95
2 WASHING MACHINES
$29.95
5-piece CHROME SUITE
$29.95
Marconi Portable Automatic RECORD PLAYER
$39.95
21" CROSLEY TV
$59.95
ADAMS FURNITURE
23 BRIDGE STREET EAST
BELLEVILLE

FOR SALE

LEAF SPRINGS
Original Equipment Quality
Chevrolet, Ford, Plymouth 1946 - 1956
$9.75 each
Budget Terms — We Install
CANADIAN TIRE
WO 8-8791
41-13

ALUMINUM DOORS, $39.95 UP, installed. Windows, canopies, awnings, siding and railings. Free estimates. Phone WO 8-3776 for estimates. WO 8-3776. Win-Bay Aluminum Ltd. 011-tf

BOMBE TREEN SHRUBS, PURPLE grass vines perennials, fruit trees. Nelson Harvey's 2 miles west Belleville. Trent Road. 41-13-tf

TELEVISION REPAIR EQUIPment, tubes, components and test meter guarantee, etc. WO 2-3624. 013-tf

KINGSTON - PROVIDENCE Linens - Food Plan. Select your own Menu. Food and freezer combined. $10 weekly. Why? Not call WO 8-3873 now for appointment. 41-13-tf

SIMPSONS-SEARS
BARGAINS ON
USED APPLIANCES
Kelvinator 8 cu. ft
REFRIGERATOR
With Crosstop Freezer
One Year Warranty
$99.95
McCLARY 8 cu. ft.
With Meat Drawer and Vegetable Bin Clean, Dependable
$69.95
EVERCOLD 7 cu. ft.
Ideal for Recreation Room or Apartment
$59.95
CALL AT
329 FRONT STREET
or Phone
WO 8-5591
SIMPSONS-SEARS

ENJOY
The Wonderful Sound of
FM Radio
AN FM AERIAL
Can be installed Quickly and Inexpensively
FOR A FREE ESTIMATE
PHONE WO 8-6791
CIRCLE TV SERVICE
260 COLEMAN STREET
41-tf-m-f-tf

BICYCLES ARE OUR BUSINESS. C.C.M. Dealer. Sales and Service. Cooke's Cycle and Sport, 142 Front Street. 41-13m

FALL CLOTHING AND SHOES for men, women and children. H. Cohen & Sons, Bleecker Ave. and used clothing. Au18-tf

SHOTGUNS, AMMUNITION, hunting licences, rifles, handguns, scopes, sights, camping outfitting. Or Bow Gun Shop, 577 Bridge East. 41-13

1,000 GALLON TANK, COMplete with 20 H.P. motor. Like new. Suitable for water, Reasonable. WO 8-4324. 41-13

REGISTERED YORKSHIRE boars and gilts. Lorne Nash, Rr. R. 2, Belleville. WO 8-4823. 41-13-21

PUMPKINS, CHOICE SELECTION now for Hallowe'en. Delivered to organized town. WO 6-7332. 011-21

MUSKRAT, COAT, MINK DYED, size 38, $75. Phone WO 2-3624, after 5 p.m. 41-13

ONE 32-FOOT GOOD CONDITION, also 32-foot good condition, 24 inch. WO 2-3624. 41-13

NEW STEEL, CHICKEN-PLATE, 10 x 12 ft. Reasonable price. WO 2-8282. 011-21

HEAVY DUTY
TV ANTENNA
TOWERS
Reasonable Prices
Free Estimates
WO 8-6791
CIRCLE TV SERVICE
260 Coleman Street
012-ev-f-tf

SPECIAL
PURCHASE
1-inch Gauge
Self - Supporting
TV TOWERS
(For Limited Height)
$11.95
for 10-ft. Section
FINKLE ELECTRIC LTD.
634 PINNACLE STREET
WO 2-5331
012-16-19-23-26-30

WOODWORKING

KENT HILLS CONSTRUCTION, all types of home improvement, additions, recreation rooms, kitchens, carpentry. Free estimates. WO 8-3776. 41-13

AUTOMOTIVE

1957 STUDEBAKER HAWK. SEAT belts, radio, etc. One owner. Like new. Full price $1,200. Phone Marmora 472-3328. O11-2t

'56 DESOTO SEDAN. FIRESTONE Automatic, power steering, brakes, radio. One owner. $795. 3-1182. O12-2t

1954 CHEVROLET. GOOD CONDITION. WO 3-3826.

'52 PONTIAC WAGON, 6-DOOR. New car condition. With accessories. Phone WO 8-4320 after 5. O13-2t

1953 PONTIAC COACH. GOOD condition. Apply 148 West Bridge Street. WO 3-3228. O13-2t

'56 CHEVROLET, BEL-AIR. 6 cylinder sedan. Custom radio, low mileage, very clean interior and exterior, no rust. Bal $1,250, can arrange terms. Ex 3-3779 after 5. O13-2t

1956 VAUXHALL, 4 CYLINDER, sedan. Nurse leaving city. Has to sell. WO 8-4238. O10-3t

'58 INTERNATIONAL 1-TON pick-up truck, long box. 370 Remington hump, excellent door value. EX 3-3631. O10-3t

1956 RAMBLER. TAKE OVER payments. WO 3-4472. O10-2t

RUSSELL MOTORS

SMALL CAR HEADQUARTERS

1955 Volks. ..... $595.

1956 Volks. ..... $595.

1956 Volks. ..... $895.

1957 V.W. Van. .... $895.

1961 Volks., Red $1,295.

1961 Volks., White $1,495.

ALSO THREE 1962 DELUXES AT REDUCED PRICES

RUSSELL MOTORS
102 FRONT STREET
EX 3-6226 — TRENTON O10-2t

"OK" GUARANTEED USED CARS

DRIVE INTO THE COUNTRY AND SAVE $ $ $

'62 BUICK ..... $3,395.
Leather, power brakes, power steering, radio, white-wall tires, clean, sharp, windshield. SHARP.

'60 FORD ..... $1,795.
Fairlane, 4-door sedan, 6 cylinder, radio. Finished in Xmine. A one-owner car reduced $100.00.

'59 CHEVROLET ..... $1,595.
Biscayne, 6-door sedan. Only A 119 months warmin. Custom finished in Blue. OK Guaranteed.

'58 VAUXHALL ..... $895.
Cresta, 4-door Sedan. 6 cylinder. Like new. A genuine 1 condition throughout. OK Guaranteed.

'58 Morris Oxford $745
Sedan. Like new. A real beauty.

'57 CHEVROLET ..... $995.
220 Series. V-8 engine. Finished in Blue. Radio. Reduced $100.00.

'57 CHEVROLET ..... $1,095.
4-door Sedan. Radio. Finished in Turquoise. A one owner car that's exceptional value.

'57 CHRYSLER ..... $895.
4-door Sedan. Automatic transmission. A one owner car that's exceptional value.

'57 VAUXHALL ..... $695.
Victor, Victor Sedan. New motor. New paint. Excellent condition. Reduced $100.00

'56 FORD ..... $695.
2-door Sedan. Finished in Blue. V-8 engine. Ready to go.

'56 FORD ..... $695.
Fairlane, 2-door Hardtop. Automatic transmission. Finished in Blue and Ivory.

'56 CHEVROLET ..... $595.
4-door Sedan. 6 cylinder engine. A very powerful one. Reduced $100.00.

'55 PONTIAC ..... $595.
4-door Sedan. Deluxe. 6 cylinder engine.

'55 FORD ..... $495.
Deluxe, 2-door Sedan. In excellent condition. Reduced $100.00

'54 FORD ..... $395.
4-door Sedan. Ready to go.

'53 BUICK ..... $395.
4-door Sedan. Ready to go. Unusually clean.

— TRUCKS —

'58 DODGE ..... $995.
½-ton Pick-up. Custom cab.

'55 International .. $395.
½-ton Panel.

'55 CHEVROLET .. $595.
1-ton Stake.

SEE
Jerry Johnston
Elwood Kerruish
Craig Watson
Ed. Salisbury

STIRLING MOTORS
(STIRLING) LTD.
D. R. Williams, Pres.

Phone EX 3-3352 in Stirling
At the B/A Sign by the Bridge

Phone 472-2742 in Marmora
At the Four Corners

AUTOMOTIVE

SPECIAL DEALS ON These 'OK' USED CARS AT Trudeau's

1962 CHEVROLET
Bel-Air 4-dr. Sed. Automatic and Radio
$2,695.

1962 FALCON
Custom 4-dr. Sed. with Radio
$2,350.

1961 PONTIAC
Tempest 4-dr. Sed. Automatic and Radio
$2,195.

1961 WILLYS
2-dr. Station Wagon with Radio
$2,895.

1960 FIAT
2-dr. Sed. Real economy
$750.

1960 CORVAIR
4-dr. Sed.
$1,595.

1960 RENAULT
Caravel 2-dr. Sed.
$1,495.

1959 STUDEBAKER
Lark 4-dr. Sed. Automatic and Radio
$1,395.

1959 METEOR
Rideau 4-dr. Sed. with Radio
$1,495.

1959 VAUXHALL
4-dr. Sed.
$795.

1958 OLDSMOBILE
3-dr. Hardtop. Automatic and Radio
$1,595.

1958 DODGE
Regent 4-dr. Sed. with Automatic
$995.

1958 CHEVROLET
2-dr. Sed. 6 cyl. and Radio
$1,295.

1957 OLDSMOBILE
4-dr. Sed. with Automatic
$1,095.

1957 PONTIAC
2-dr. Sed. 6 cyl.
$995.

1957 FORD
2-dr. Sed. with Radio
$795.

1957 DODGE
Regent 2-dr. Sed. with Automatic
$795.

1957 CHEVROLET
4-dr. Sed. 6 cyl.
$895.

1956 PONTIAC
Deluxe 4-dr. Sed.
$695.

1956 FORD
Fairlane 2-dr. Sed. V/8. Automatic and Radio
$695.

1956 PONTIAC
2-dr. Hardtop with Radio
$675.

1956 BUICK
4-dr. Sed. Automatic and Radio
$795.

1956 CHEVROLET
Bel-Air 4-dr. Sed. with Radio. Finished in blue with matching interior.
$695.

1957 PLYMOUTH ..... $750.
A popular 2-door Hardtop with automatic. Refinished in white top.

1957 FORD ..... $850.
2-door Sedan. V-8 motor and standard drive. Owner's car.

1956 DODGE ..... $550.
4-door Sedan with 6 cyl. motor and standard drive. Nearly spotless and really sharp. Reduced $100.00.

'53 CHEVROLET ... $295.
2-door Sedan. New paint and mechanically sound.

McINTOSH & WELLS
IN
STIRLING
PHONE
EX 5-3375 or EX 5-2585

AUTOMOTIVE

CLEAN '60 CHEVROLET. HIS-cayne. WO 8-7234 after 5 p.m. O9-2

BEST OFFER BUYS '52 CHEV-rolet, '51 Chevrolet sedan delivery. 20 Fisher Street. WO 8-3662. O13-2t

1963 CHEVROLET IMPALA, 8-foot bonton. Fully equipped. WO 8-4251. S14-6t

1961 RED '62 COUPE. EXCEL-lent condition. 15,000 miles. Safety belts, short wave radio, snow tires on extra rims, many extras. All for one sailor. For sale sale, can be financed, will accept trade. Apply at 15 Wellington Street West or WO 8-3757 or WO 8-3758 after 5. Phone Mylene Myers.

FRONT END ALIGNMENT — wheel balancing. Expert service. Tuttle's Esso Service. Tuttle's Ltd. Coleman Street. WO 3-3482. J7-tf

COMPLETE 4-WHEEL BRAKE RELINE

Here's What We Do: -

- Relline all four wheels with genuine bonded linings.
- Adjust brakes for full contact.
- Adjust parking brakes.

Guaranteed FOR 20,000 MILES OR ONE YEAR
ANY CAR
$19.95
Including Most Foreign Cars

Brake Adjustment SPECIAL

1962 FALCON

Includes All This:

1. Remove front wheels and inspect brake lining.
2. Clean brake assembly.
3. Clean, inspect and repack front wheel bearings.
4. Adjust brake shoes for full contact, all wheels.
5. Grease and clean brake drums.
6. Check and add heavy-duty brake fluid, if needed.
7. Safety-test brakes.

$1.39
ANY CAR
Regular $4.50

DOMINION-TIRE STORES LTD.
14 BRIDGE ST. WEST
BELLEVILLE
WO 8-2575
O3-ev-c-f-tf

'57 CHEVROLET, 6 CYLINDER, automatic, radio. Phone WO 3-2784. O10-2t

WHY BORROW MONEY WHEN YOU BUY A CAR?

IAC

It pays to finance through your dealer. He can tailor the terms to fit your budget. And his service is immediate! Ask your dealer about his

IAC
TIME PURCHASE PLANS

"A-1" GUARANTEED USED CARS

'63 FORD Galaxie
A showroom new beauty equipped to suit your driving requirements. Big top-notch dual drive to Sterling.

'63 FORD F-100
Incredible durability. This best sums up our trucks for 1963. Let us put your name on ours-to today.

'61 FORD ..... $2,350.
Fairlane, 2-door Sedan with V/8 engine, automatic and push-button radio. This car sparkles.

'60 FORD ..... $1,650.
Fairlane 500. A 4-door with 6 cyl. engine and standard drive. Radio. Finished in Blue.

'58 EDSEL ..... $1,195.
Ranger, Thunderbird motor, automatic. A good clean car. A-1 guaranteed.

'57 CHEVROLET ..... $695.
Two-Ten 4-door series with radio. Finished in blue with matching interior.

'57 PLYMOUTH ..... $750.
A popular 2-door Hardtop with automatic. Refinished in white top with white top.

'57 FORD ..... $850.
2-door Sedan. V-8 motor and standard drive. Owner's car.

'56 DODGE ..... $550.
4-door Sedan with 6 cyl. motor and standard drive. Nearly spotless and really sharp. Reduced $100.00.

'53 CHEVROLET ... $295.
2-door Sedan. New paint and mechanically sound.

McINTOSH & WELLS
IN
STIRLING
PHONE
EX 5-3375 or EX 5-2585

AUTOMOTIVE

1962 FORD FAIRLANE, DELUXE. One owner. Excellent condition. 4,000 miles. Motor 260cid. Stirling. O10-2t

2 INTERNATIONAL TRUCKS with winch and digger equipment, one ½-ton Dodge, 2 pole trailers, 2 small box trailers. Bell Telephone. O10-3t

'54 CHRYSLER NEW YORKER for sale or trade. Call WO 8-6813 after 5 p.m. O10-4t

REAL ESTATE FOR SALE

FALL SALE
ON BEAUTIFUL GUNTER LAKE

Discounts up to $500.00 or 30%. 100-ft. lakefront lots, each with cottage. Sandy beach, low shore line, safe for swimming, fantastic fishing waters. Roads and hydro in. Excellent investment opportunity. Lots from $3.00 per foot and up. One only lot and cottage $3,195.00. Call Miss Anne Collins, 823-2480 collect.

SACRIFICE
(Re-Sale)
$2,695.00
or offer. Owner transferred. New 3-bedroom modern design cottage, Lakefront lots, lakefront for sale. Dock and hydro.

Directions: Drive north from Madoc Village 4½ miles to Lake Ida Department of Lands and Forests office, then follow signs to Gunter Lake. Sales office on property every weekend. S29-1m

DOCTORS I
LAWYERS I
DENTISTS I

Calling all professional men. Here is the home you have been looking for. It was recently owned by an English Lord and a Governor General and has been designed for modern gracious living. Featuring 30-ft. living room with fireplace and French doors leading to the garden. 2 modern kitchens, 2 baths, 8 bedrooms, 2 huge rooms on ground floor ideally located for offices or examination rooms. This area urgently requires the services of a professional as none is located in the district.

CALL WO 8-9431
O10-1t

HAVE YOUR NEW HOME CUSTOM CONSTRUCTED BY MAURICE H. ROLLINS
CONSTRUCTION LTD.
S7-ev-c-f-tf

THE CHANCE OF A LIFETIME TO OWN YOUR OWN HOME

Not a Pre-fab But Custom Built with "Trend of the 60's" Design

We'll build your choice to the stage of completion you desire. Your home will be finished and ready to live in. Only the best workmanship by skilled craftsmen under our direct supervision.

NO MONEY DOWN
PAYMENTS LIKE RENT

CHISHOLM'S
(ROSLIN) LTD.
Phone Tweed 190
M7-tf

W. J. McCORMICK
REALTY LTD.

COLLEGE STREET
WEST SIDE

This 4-bedroom split-level home is located on a large landscaped lot. Has a large living room and dining room with hardwood floors throughout. Kitchen has a good selection of cupboards and counter space. Finished recreation room with bar. Attached garage. Priced at $19,900. Terms can be arranged with $3,000 down and $110.00 monthly — MORTGAGE AND TAXES.

INVESTMENT OPPORTUNITY

Two Houses semi-detached. West Side location. Full 2-storey home with extra large living room and separate dining room and large modern kitchen. Upstairs are 4 bedrooms and bathroom. Attached to this home a 2-bedroom bungalow. Could be rented for $100.00 per month. Carries asking price $18,700. Open to Offers.

LISTINGS URGENTLY REQUIRED

Due to a record high sales level by our office, we urgently require listings on both older and newer homes. We have a large waiting list of clients who are looking for homes in all parts of the City, and if you have a home for sale, we have a client who is now waiting for your property. Call us TODAY for action on the sale of your home or call us today.

W. J. McCormick
REALTY LTD.

60 STATION STREET
WO 8-6813
OPEN UNTIL 9 P.M.

REAL ESTATE FOR SALE

S. H. WILSON
REAL ESTATE BROKER

3-BEDROOM SPLIT-LEVEL, 4-piece bath, kitchen, living room, basement, garage, workshop. Only 9 months. Price $18,500 Terms. Or what have you close to schools.

LOCATED ON BAY OF QUINTE 3-bedroom tri-level, kitchen 21 x 12, living room 19 x 16, tiled fireplace, forced air furnace. Price $14,500. Down make offer.

LOCATED ON BAY OF QUINTE. 3-bedroom bungalow, bath, living room 22 x 16 kitchen 12 x 10, forced air oil furnace, close to stores and schools. Price $14,900. Down make offer.

100-ACRE FARM, located in Thurlow Township. 3-room dwelling. Ideal location for hunting. Full price only $2,500.

DELIVERY SERVICE, with 1959 Delaval Cub. Excellent condition. Price only $2,000. Down $1,000.

3-BEDROOM BUNGALOW, with dining room, full basement, recreation room, forced air furnace. Asking price $11,900. Down $1,200.

DELIVERY SERVICE, with 1955 Volkswagen. Establishment. Price $2,000. Down make offer.

WE HAVE 3 LOTS LEFT ON HICKSON'S HEIGHTS. Price $1,500. Buy now, build later.

½ ACRE OF LAND on City's edge. Ready to build under V.L.A. Price $1,500.

2 ACRES OF LAND WITH DWELLING and lots of space to start a line of business. Oil furnace. Price asking $8,500. Down $1,500. 3 miles from city.

CONNIE MILLER
Sales Representative
OFFICE:
382 COLEMAN STREET
PHONE WO 8-2491
O7t-21

Dufferin Ave.

One of the best locations. 6 rooms, extra large kitchen, also a dining room. Poured concrete wall, full basement, good deep lot and well landscaped. An apartment at the side provides an income as well. Full price $15,000 with $1,500 down payment and 6½% interest on one open mortgage.

20-foot Cabin Trailer in good condition. Priced at $1,000.

$1,500 buys this 6-room frame home in the country. Yes this is the TRUE PRICE.

TRADE—modern 8-room brick home in the county with an income. Or for a small 3-bedroom home in Belleville. This is an excellent family home with 4 bedrooms.

JUST LISTED — 50 acres, 7-room frame home in good condition. It has a 2-storey barn, and a coal or wood furnace. 45 acres of cleared land. Full price $11,500 or TRADE for an income property in the city.

B. G. FOSTER
REAL ESTATE BROKER
CANNIFTON
WO 2-4095
Salesman Clifford Ray
WO 2-6661
O11-3t

GORDON WOODS
REAL ESTATE BROKER
Member of the
Belleville Real Estate Board
159 FRONT STREET
WO 8-6969

YOU

wouldn't want to take advantage of anyone, but the owner of this home is transferred, his loss could be your gain. Just 4 years old, 3-bedroom, electric heat, cozy, finished in brick, oh spacious kitchen, lovely lot, close to schools and bus, 4-piece bath, nice place adjoining the large living room, and finished in linoleum recreation room. See it for yourself.

$11,900.

2 bedrooms, breezeway and garage. Situated on large treed lot. Close to schools and bus. Separate dining area, plus living room. Fully modern kitchen and 4-piece bath. Finished recreation room and play room in the full basement. 4½% mortgage.

$9,600.

full price for this East side 3-bedroom home. Full basement, oil furnace, 4-piece tiled bath, modern kitchen. Carries for $85.00 monthly.

OFFICE: WO 8-6471
OPEN 'TIL 9 P.M.
IF NO ANSWER CALL
GORDON WOODS — WO 2-1174
GORDON WOODS — WO 8-2217
W. J. MILLER — WO 3-3000

REAL ESTATE FOR SALE

$11,900. Full price. One open mortgage. Modern 2-storey brick close to downtown.

$2,900. Full price. 3-bedroom stone bungalow. One open mortgage. Carries for $50 per month.

$8,500. Full price. Modern bungalow, 2 miles from town. Large lot. Garage. Taxes $72.00. Terms.

$9,000. Full price. Modern bungalow on the Old Kingston Road. Concrete breakwater. Terms arranged.

BUNGALOW — older East Hill area. $12,900. Full price. Low down payment. One mortgage for balance.

WEST HILL CENTRAL. Modern 3-bedroom brick, 3½% N.H.A. mortgage. No salary requirements.

$14,900. Full price. Split-level design. 3 bedrooms, 1½ baths, tiled throughout. Finished recreation room with bar. 6% mortgage.

BUNGALOW — 2 BEDROOMS. Full basement. Bath, with shower. Forced air oil furnace. Garage. Fully landscaped. Close to schools and bus. Full price $11,900. Terms.

DOUBLE HOUSE
WEST SIDE

A very low down payment will handle this. Buyer and owner to mortgage for balance. A real opportunity to live for practically nothing. 3 bedrooms one side with living, dining room, kitchen and bath. 2 bedrooms, living room and kitchen. Garage. Full price open to offer.

GERALD JOYCE
REALTY LIMITED
374 FRONT STREET
BELLEVILLE
PHONE WO 8-2226
OPEN EVENINGS UNTIL 9 P.M.
DON BUNN — WO 8-6304
HARRY MORRISON — WO 2-3294
H. WANAMAKER — WO 2-6873
CECIL GILBERT — WO 8-6813
J. MATTHEWS — EX 2-5044
JIM CATHCART — WO 2-3523
GERALD JOYCE — WO 2-3923

Modern 3-Bedroom
BUNGALOW

Stone Front -
Full Basement
Fireplace — Panelling
Landscaped on Attractive
Residential Street

WO 8-9713
O11-2t

MACHINERY FOR SALE

53 MODEL OLIVER ANGLE dozer and spare parts for sale or trade. WO 8-6813. O10-4t

FRESH FISH

LAKE ONTARIO LARGE SMELT dressed Bullheads, dressed White Suckers. Quinte Fisheries WO 8-9154. S22-tf

LOTS FOR SALE

LOT ON HARRIS CRESCENT, 62 x 133. Quiet residential area WO 2-6770.

LOTS ON BAY OF QUINTE SOX 35. Thrasher Subdivision.

LOT 100' x 800' ON CONSECON Lake. WO 2-6667 — WO 2-1293. A23-tf

REAL ESTATE FOR SALE

Ottawa

Do you have business interests in the capital-city that need attention? Our personal attention will keep you in touch, whatever your needs.

CALL US about business opportunities in Belleville. Two very interesting ones. One priced at $22,000 — the other at $25,000.

ARE YOU HOUSE HUNTING? We will help you locate your future home, and assist you in spending your money wisely and well. You must have a sound investment.

ANYTIME FOR SERVICE

DOROTHY
Marshall
REAL ESTATE
BROKER
20 MacDONALD GARDENS
Phone WO 8-8383

Mrs. Lougheed — WO 8-8383
Mrs. Edwards — WO 8-7650
Mrs. Way — WO 8-2447
O12-1t

4 BEDROOMS FIREPLACE

This home is one of the newer homes in the older section of the town. Of brick construction it has a large living room, dining room, cozy living room with fireplace, 3-piece washroom. Garage. By appointment only.

$800.00 DOWN
$90.00 MONTHLY

including taxes, will build a 3-bedroom bungalow in the country. Full basement, large kitchen, family sized living room. Your choice of plan, colors, brick, etc. Price $11,800.00.

B. G. FOSTER
REAL ESTATE BROKER
CANNIFTON
WO 2-4095
Salesman Clifford Ray
WO 2-6661
O11-3t

NOTICE

A meeting of the Ratepayers of Ward No. 1 in the Township of Thurlow will be held in the School starting at 8 p.m., Thursday, October 19th, 1962. O13-2t

PETS FOR SALE

HACKNEY PONY BROKE TO ride and drive. Apply 38 Centre Street. O11-3t

REGISTERED WIREHAIRED puppies. Excellent hunting or show dogs. For full information WO 8-7101. O10-1w

COLLIE PUP, WO 8-5943. O1-tf

BOATS FOR SALE

FOUR
1962 BAYCREST
15' Open Fisherman
BOATS
Were Used as Demonstrators

ONE
1962
SKI-SPORTSTER
Model

With all equipment and 432in Royal Scott with generator and shallow water drive. Was used as demonstrator for two months.

PRICES ON REQUEST
PHONE PICTON GR 6-8357

BAYCREST BOATS
BIG ISLAND
DEMORESTVILLE,
ONTARIO
O12-3t

LOTS FOR SALE

LOT ON HARRIS CRESCENT, 62 x 133. Quiet residential area WO 2-6770.

LOTS ON BAY OF QUINTE SOX 35. Thrasher Subdivision.

LOT 100' x 800' ON CONSECON Lake. WO 2-6667 — WO 2-1293. A23-tf

SERVICES

STEAM JENNY, CLEANS motors, barns, milkers, sinks, etc. WO 3-3295. O8-tf

BOAT STORAGE

STORE YOUR BOAT. PHONE WO 8-2469 O6-1y

MONEY TO LOAN

CASH

We have funds immediately available for first or second mortgages, or we will purchase your present mortgage. Confidential personal service. Gerald W. Alford Mortgage Broker. WO 2-5326.
M7-21-ev-c-f-tf

PHONE FOR A LOAN

$50 to $5,000

Call BERNIE WANNAMAKER

WO 2-4576

If Unable To Drop In At Our Office Our Representative Will Gladly Call at Your Home

Community FINANCE CORP.

254½ FRONT STREET

MORTGAGE MONEY

Homeowners, all the facts on 1st and 2nd mortgages are available at no obligation. We are a local firm set to approve your property on the spot. No fees for inspections or appraisals. Funds available for all types of property, including new construction. For quick confidential service call Mr. Simrod today.

HERBERT SIMROD
MORTGAGE BROKER
WOodland 2-8010
O3-tf

NOTICE

BUSES
CHARTER BUS SERVICE
WANNAMAKER
BUS SERVICE
Phone: WO 2-6747 - WO 2-4464
Daily Exc. Sundays & Holidays
Leaves Belleville Arm Corby Tavern

7.00 a.m.—Bayside and West Huntingdon.
8.15 a.m.—Shannonville only
13.55 noon—Wed. Foxboro only
1.00 p.m.—Mon. Thurs. Fri. Belows
4.00 p.m.—Mon. thru Fri. Belows
5.05 p.m.—Foxboro (P.O.)
6.00 p.m.—Mon. thru Thurs. Fri. Belows
7.30 p.m.—Foxboro (P.O.)

To Belleville
6.30 a.m.—Sat. only, Foxboro
6.40 a.m.—Sat. only, Foxboro
7.50 a.m.—Sat. only, Foxboro
8.00 a.m.—Mon. thru Fri. (Post Office) Frankford (Bank corner)
8.15 a.m.—Shannonville (Post Office)
8.25 a.m.—Wed. (Post Office)
12.00 noon—Foxboro (Post Office) Sat. only
13.20 noon—Foxboro (P.O.) Sat. only
5.20 p.m.—Foxboro (P.O.) W. Hunt. Mon. - Fri.
4.00 p.m.—Wed. (P.O.)
4.15 p.m.—Saturday (P.O.)
5.00 p.m.—Mon. (P.O.)
5.35 p.m.—Library (W. H.)

Holidays Only
Leaves Belleville
7.00 a.m.—Post Office (Front)
8.15 a.m.—Library (Fox.)
5.05 p.m.—Library (W. H.)

NOTICE

TENDERS

Sealed tenders will be received by the undersigned up to 8 p.m. on Monday, October 15th, 1962, for the purchase of the following:

1. Lot 1, Concession 1, Township of Sidney, containing 100 acres more or less.
2. Lot 2, Concession 1, Township of Sidney, containing 100 acres more or less.
3. Lot 3, Concession 1, Township of Sidney, containing 100 acres more or less.
4. Lot 4, Concession 1, Township of Sidney, containing 100 acres more or less.
5. Lot 5, Concession 1, Township of Sidney, containing 100 acres more or less.
6. Lot 6, Concession 1, Township of Sidney, containing 100 acres more or less.
7. Lot 7, Concession 1, Township of Sidney, containing 100 acres more or less.
8. Lot 8, Concession 1, Township of Sidney, containing 100 acres more or less.
9. Lot 9, Concession 1, Township of Sidney, containing 100 acres more or less.
10. Lot 10, Concession 1, Township of Sidney, containing 100 acres more or less.
11. Lot 11, Concession 1, Township of Sidney, containing 100 acres more or less.
12. Lot 12, Concession 1, Township of Sidney, containing 100 acres more or less.
13. Lot 13, Concession 1, Township of Sidney, containing 100 acres more or less.
14. Lot 14, Concession 1, Township of Sidney, containing 100 acres more or less.
15. Lot 15, Concession 1, Township of Sidney, containing 100 acres more or less.
16. Lot 16, Concession 1, Township of Sidney, containing 100 acres more or less.
17. Lot 17, Concession 1, Township of Sidney, containing 100 acres more or less.
18. Lot 18, Concession 1, Township of Sidney, containing 100 acres more or less.
19. Lot 19, Concession 1, Township of Sidney, containing 100 acres more or less.
20. Lot 20, Concession 1, Township of Sidney, containing 100 acres more or less.
21. Lot 21, Concession 1, Township of Sidney, containing 100 acres more or less.
22. Lot 22, Concession 1, Township of Sidney, containing 100 acres more or less.
23. Lot 23, Concession 1, Township of Sidney, containing 100 acres more or less.
24. Lot 24, Concession 1, Township of Sidney, containing 100 acres more or less.
25. Lot 25, Concession 1, Township of Sidney, containing 100 acres more or less.
26. Lot 26, Concession 1, Township of Sidney, containing 100 acres more or less.
27. Lot 27, Concession 1, Township of Sidney, containing 100 acres more or less.
28. Lot 28, Concession 1, Township of Sidney, containing 100 acres more or less.
29. Lot 29, Concession 1, Township of Sidney, containing 100 acres more or less.
30. Lot 30, Concession 1, Township of Sidney, containing 100 acres more or less.
31. Lot 31, Concession 1, Township of Sidney, containing 100 acres more or less.
32. Lot 32, Concession 1, Township of Sidney, containing 100 acres more or less.
33. Lot 33, Concession 1, Township of Sidney, containing 100 acres more or less.
34. Lot 34, Concession 1, Township of Sidney, containing 100 acres more or less.
35. Lot 35, Concession 1, Township of Sidney, containing 100 acres more or less.
36. Lot 36, Concession 1, Township of Sidney, containing 100 acres more or less.
37. Lot 37, Concession 1, Township of Sidney, containing 100 acres more or less.
38. Lot 38, Concession 1, Township of Sidney, containing 100 acres more or less.
39. Lot 39, Concession 1, Township of Sidney, containing 100 acres more or less.
40. Lot 40, Concession 1, Township of Sidney, containing 100 acres more or less.
41. Lot 41, Concession 1, Township of Sidney, containing 100 acres more or less.
42. Lot 42, Concession 1, Township of Sidney, containing 100 acres more or less.
43. Lot 43, Concession 1, Township of Sidney, containing 100 acres more or less.
44. Lot 44, Concession 1, Township of Sidney, containing 100 acres more or less.
45. Lot 45, Concession 1, Township of Sidney, containing 100 acres more or less.
46. Lot 46, Concession 1, Township of Sidney, containing 100 acres more or less.
47. Lot 47, Concession 1, Township of Sidney, containing 100 acres more or less.
48. Lot 48, Concession 1, Township of Sidney, containing 100 acres more or less.
49. Lot 49, Concession 1, Township of Sidney, containing 100 acres more or less.
50. Lot 50, Concession 1, Township of Sidney, containing 100 acres more or less.
51. Lot 51, Concession 1, Township of Sidney, containing 100 acres more or less.
52. Lot 52, Concession 1, Township of Sidney, containing 100 acres more or less.
53. Lot 53, Concession 1, Township of Sidney, containing 100 acres more or less.
54. Lot 54, Concession 1, Township of Sidney, containing 100 acres more or less.
55. Lot 55, Concession 1, Township of Sidney, containing 100 acres more or less.
56. Lot 56, Concession 1, Township of Sidney, containing 100 acres more or less.
57. Lot 57, Concession 1, Township of Sidney, containing 100 acres more or less.
58. Lot 58, Concession 1, Township of Sidney, containing 100 acres more or less.
59. Lot 59, Concession 1, Township of Sidney, containing 100 acres more or less.
60. Lot 60, Concession 1, Township of Sidney, containing 100 acres more or less.
61. Lot 61, Concession 1, Township of Sidney, containing 100 acres more or less.
62. Lot 62, Concession 1, Township of Sidney, containing 100 acres more or less.
63. Lot 63, Concession 1, Township of Sidney, containing 100 acres more or less.
64. Lot 64, Concession 1, Township of Sidney, containing 100 acres more or less.
65. Lot 65, Concession 1, Township of Sidney, containing 100 acres more or less.
66. Lot 66, Concession 1, Township of Sidney, containing 100 acres more or less.
67. Lot 67, Concession 1, Township of Sidney, containing 100 acres more or less.
68. Lot 68, Concession 1, Township of Sidney, containing 100 acres more or less.
69. Lot 69, Concession 1, Township of Sidney, containing 100 acres more or less.
70. Lot 70, Concession 1, Township of Sidney, containing 100 acres more or less.
71. Lot 71, Concession 1, Township of Sidney, containing 100 acres more or less.
72. Lot 72, Concession 1, Township of Sidney, containing 100 acres more or less.
73. Lot 73, Concession 1, Township of Sidney, containing 100 acres more or less.
74. Lot 74, Concession 1, Township of Sidney, containing 100 acres more or less.
75. Lot 75, Concession 1, Township of Sidney, containing 100 acres more or less.
76. Lot 76, Concession 1, Township of Sidney, containing 100 acres more or less.
77. Lot 77, Concession 1, Township of Sidney, containing 100 acres more or less.
78. Lot 78, Concession 1, Township of Sidney, containing 100 acres more or less.
79. Lot 79, Concession 1, Township of Sidney, containing 100 acres more or less.
80. Lot 80, Concession 1, Township of Sidney, containing 100 acres more or less.
81. Lot 81, Concession 1, Township of Sidney, containing 100 acres more or less.
82. Lot 82, Concession 1, Township of Sidney, containing 100 acres more or less.
83. Lot 83, Concession 1, Township of Sidney, containing 100 acres more or less.
84. Lot 84, Concession 1, Township of Sidney, containing 100 acres more or less.
85. Lot 85, Concession 1, Township of Sidney, containing 100 acres more or less.
86. Lot 86, Concession 1, Township of Sidney, containing 100 acres more or less.
87. Lot 87, Concession 1, Township of Sidney, containing 100 acres more or less.
88. Lot 88, Concession 1, Township of Sidney, containing 100 acres more or less.
89. Lot 89, Concession 1, Township of Sidney, containing 100 acres more or less.
90. Lot 90, Concession 1, Township of Sidney, containing 100 acres more or less.
91. Lot 91, Concession 1, Township of Sidney, containing 100 acres more or less.
92. Lot 92, Concession 1, Township of Sidney, containing 100 acres more or less.
93. Lot 93, Concession 1, Township of Sidney, containing 100 acres more or less.
94. Lot 94, Concession 1, Township of Sidney, containing 100 acres more or less.
95. Lot 95, Concession 1, Township of Sidney, containing 100 acres more or less.
96. Lot 96, Concession 1, Township of Sidney, containing 100 acres more or less.
97. Lot 97, Concession 1, Township of Sidney, containing 100 acres more or less.
98. Lot 98, Concession 1, Township of Sidney, containing 100 acres more or less.
99. Lot 99, Concession 1, Township of Sidney, containing 100 acres more or less.
100. Lot 100, Concession 1, Township of Sidney, containing 100 acres more or less.

Terms: Cash.

Mrs. James Shannon - Owner.
CAMERON BUNNETT
Auctioneer
PHONE WO 2-1991
O4-11-13

AUCTION SALE

CONSIGNED + ESTATE
REPOSSESSED + BANKRUPT
SURPLUS STOCK
BELLEVILLE SALES
& AUCTION BARN,
580 Dundas Street East
Saturday, October 20th, 1962
Starting 1 p.m. Sharp

We have instructions to sell by Public Auction the following lots of new and used merchandise consisting of:

Oil paintings; new and used furniture of rugs; bedroom sets; chesterfield sets; odd chesterfield and odd beds; mattresses; chairs; desks; lamps; curtains and sash rods; kitchen and occasional pieces; used records; refrigerators; electric ranges; electric and oil washers; electric sewing machines; radios; television sets; dishes; cooking utensils; books; electric guitars; new and used canvas; mechanics; new and used tools; miscellaneous; new and used miscellaneous; new and used miscellaneous too numerous to mention.

Terms: Cash.

STEVE BANY, Auctioneer
WO 3-7128

Have you something to sell? Consign it to the Auction Room.
O3-4-10-13

AUCTION SALE

Auction Sale, Saturday, October 13th, at 1:30 p.m. Sharp, Inland Street, Trenton, for Project 62.

Many articles, including: Baby carriage; lawn mower; dishes; etc.

GEORGE McSWEENEY
Auctioneer

NOTICE

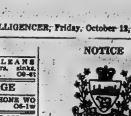

TOWNSHIP OF THURLOW
1962
BY-LAW NO. 1691

A BY-LAW TO RAISE $25,000.00 TO AID IN THE CONSTRUCTION OF THE STONE CHAMBERS DRAINS.

The Council of the Township of Thurlow, pursuant to The Tile Drainage Act, enacts as follows:

1. The Reeve may from time to time, subject to the provisions of this By-law, borrow on the credit of the corporation of the Municipality such sum not exceeding $25,000.00, as may be determined by the Council, and may issue debentures therefor provided, however, that the corporation shall not borrow from the Council any sum in excess of the amount so approved, with coupons attached as provided in section 6 of the Act.
2. Subject to section 10 of The Tile Drainage Act, that the Council is of opinion that the population of any person to borrow money for the purpose of constructing of a stone or timber drain should be granted by the Council by resolution. The debentures shall be made payable in twenty annual instalments, and may borrow a sum not exceeding the amount applied for, and may lend the same to the applicant on the security of the drainage works.
3. A special assessment rate shall be imposed, levied and collected over and above all other rates upon the land in respect of which the money is borrowed, sufficient for the payment of principal and interest as provided by the Act.

Read a first time and second time this 12th day of July, 1962, and designated By-law No. 1691.

H. E. POUND,
Reeve.
E. M. DAFOE,
Clerk.

Read a third time and finally passed, signed and sealed this 11th day of September, 1962.

H. E. POUND,
Reeve.
E. M. DAFOE,
Clerk.

NOTICE

Corporation of the Township of Thurlow

Take notice that the above is a true copy of a By-law passed by the Council of the Township of Thurlow on the 11th day of September, 1962, and all persons are required to take notice that any one who desires to apply to have the By-law quashed must make application to the Court of this application upon thirty days after the date of the last publication of this notice. Any one who does not make his application to the Clerk's of this municipality within 30 days after the date of the last publication of this notice, and before the 24th day of September, 1962, and the last publication will be on the twelfth day of October, 1962.

E. M. DAFOE,
Clerk.

S28-03-13

AUCTION SALE

Auction Sale, Saturday morning, October 13th, at 10 o'clock.

Price Sharon

21-inch Westinghouse TV; 3-piece chesterfield suite; 2 single beds; space saver; chests of drawers; dining chesterfield; record player; single and double bed; bureau; chairs; coffee table; chrome kitchenette set; sewing machine; kitchen cabinet; electric heater; toaster; electric kettle; books; floor; ornaments; dishes, etc.

Terms: Cash.

A Public Auction
CAMERON BUNNETT
Auctioneer
PHONE WO 2-1991
O10-2t

AUCTION SALE

Auction Sale, Saturday, October 13th, at 1:30 p.m. Sharp, at Shannonville:

Chairs; bureau; bed; dresser; bed stand; electric washer; kitchen table; dining table; kitchen chairs; couch; clothes chest; tube; cl

Business Service Directory

ACCOUNTANTS

Accountants
JOHN D. LEVANS, C.A.
217 Pinnacle Street,
Belleville, Ontario.
Phone WO 2-4853 27p-12

CHO A. WELCH AND COMPANY
Chartered Accountants
192 Church Street — Belleville
WO 8-4561
W. A. Stone, C.A. — R. Bruce, C.A.
Ottawa — Cornwall — Pieton
Pembroke 21-12

ARCHITECTS

WATSON and WIGHARD
Architects
219 Front St., Belleville, Ont.
M96-tf

BOAT REPAIR & STORAGE

Outboard Motor Storage
Repairs — Refuelling
Wood Skiffs — Fiberglas

Outboard Motor Storage
Repairs — Servicing
Johnson — Evinrude — Gale
Viking — Elto
Old Mill Marina
Hwy. 14 Highway
¾ Mile East of Deseronto
Telephone Smith 94750
(no toll charge)
M19-12p

BUSES

BUS SERVICE TORONTO AND AIR STATION
Leave Belleville
Daily Exc. Sunday and Holidays
8.45 a.m.
10.30 a.m.
12.00 p.m. Sat. only
2.00 p.m.
3.30 p.m. Sat. only
5.00 p.m.
6.35 p.m.
7.50 p.m.
11.30 p.m. Fri. & Sat. only
Buses leave Moorman Mtr. Sales
211 Pinnacle St., Phone WO 8-8474
Coaches
RATHBUN BUS SERVICE LTD.
Trenton Ont. — Phone EX 2-2833
Jy7-17

CEMENT WORK

Chimneys Built and Repaired
Stone or Brick Work
Verandahs and Fireplaces
Concrete Work
WO 8-6382 M1-6m

CONCRETE

W DANFORD & SON
All Types of Concrete Work
Phone WO 8-6488
Residential, Industrial Repairs Only
Lubrication — Gas — Oil — Diesel
Mufflers and Tail Pipes
Minor Repairs
Prompt and Courteous Service
Guaranteed Workmanship.
J14-1y

DECORATORS

RENT SMITH
Repair, Refinishing, Furniture,
Cleaning and Window Service
Carpet and Linoleum Installed
Odd Jobs
WO 8-8138 M46-tf

DRESSMAKING

"ORIGINALLY YOURS"
Dressmaking and Designing
Custom Made Service
Moderate Rates
WO 8-7623 Jy17-3m

Slip Covering, Draperies,
Upholstering, Alterations
FREE ESTIMATES IN YOUR
HOME
All Work Guaranteed
WO 2-9253 A23-3m

FARM AND GARDEN

Dead Stock Service
SURSEY'S FUR FARMS
A New Daily Service in Removal
of Dead or Crippled Farm Animals
Prompt Calls Appreciated
Phone Collect
Peterborough Riverside 2-9237
Lindsay No. 1311CR M-24-8m

FLOORS AND WALLS

PIONEER - PARKS LTD.
Tile and Terrazzo Contractors
Cleaned and Ceramic Floor and
Wall Tile
Terrazzo Floors and Counters
Repairs on Tile and Terrazzo
Cement Grinding a Specialty
Phone WO 8-7633 or WO 8-2433
E. Melvin — President — WO 8-2433
Jy3-12p

FLOOR FINISHING

EARL DARRAH
Dial WO 8-6078—30 Bridge St. East
Sanding Machines and Floor
Polishers for Rent.
Expert Installation on Mastic
Rubber Tile and Marbletone Floors
— Free Estimates —
M96-ty

INSULATION

How is the Time to
Insulate Your Home
Save Your Heating Comfort
and Lower Fuel Costs
Free Estimates — Lower Cost
INSULATING APPLICATION
COMPANY
362 Wilson Street, Ferhopdale
Riverside 3-2273
"18 Years of Insulation Service
in Eastern Ontario"
M19-1y

LAUNDRY

COIN OPERATED

WESTINGHOUSE
LAUNDROMAT
Speedy
Laundromat
Self-Service
90 Station Street
at
Cannifton Road
M-16-8m

MIMEOGRAPHING

BURKE'S STAMPS

THE JAMES TEXT LIMITED
Fast, efficient work covering all
needs. Reports, Circular Letters,
Statements, Cards, Leaflets, Manuals,
etc. One day service on all types
of Rubber Stamps. Numbering Machines and Supplies.
Jy3-1y

MUSIC

Music Schools
Private Instruction for
Accordion
Representing Robbins
Also Instruction for
Guitar, Sax, Clarinet
Trumpet, Trombone, Etc.
CHARLIE KEMMER
Music Supplies
284 Front Street, Belleville
WO 8-9779 M19-12p

OIL BURNERS

Oil Burners
Repairs and Cleaning
Also
Chimney Cleaning
24 Hour Service
EX 2-5451 O10-1m

PLUMBING & HEATING

CHAPMAN
PLUMBING & HEATING
70 North Park Crescent
WO 8-4324
Plumbing, heating, sewerrooding, washing beds and pressure systems. Oil burner installing and repair work. Jy12-3m

RADIATOR REPAIRS

Repairs to All Makes of Auto
and Road Machine Radiators
We Do Rodding and Supply New
Cores if Required
Prompt Service
Radiators Fitted
FOLEY FOUNDRY & MACHINE
CO. LTD.
24 Wallbridge Road
WO 8-3701 S18-3m

RUG AND UPHOLSTERY CLEANERS

WOODHAVES DURACLEAN
SERVICES
T.E.M. LAST
WO 8-3133
Rug and Upholstery Cleaning
Carpet Laying and Repairs
— Free Estimates —
Ap10-60-tf

RENTALS

Typewriter and Adding Machine
Rentals
UNDERWOOD LTD.
10 Bridge Street East
WO 8-3132
Special Student Rates.
S14-3m

RUBBER STAMPS

All Kinds of Rubber Stamps
"Custom Made"
"Over 24 Hour Service"
"Any Size, Any Art It"
36-Hour Service Available at
No Extra Charge
70 Hill Parkway
SCHWAB'S LTD.
WO 8-7633
THE JAMES TEXT LTD.
178-182 Front St.

SCAFFOLDING

Safety Steel Scaffolding
Large Stock on Hand
Rental or Sale
FOLEY FOUNDRY & MACHINE COMPANY
24 Wallbridge Road
WO 8-3701 S14-3m

SERVICE STATIONS

JIM TENWORTH'S
TEXACO SERVICE STATION
180 West Dundas Street
WO 8-8121
Open Every Night — Wash and Grease
Lubrication — Gas — Oil — Diesel
Mufflers and Tail Pipes
Minor Repairs
Prompt and Courteous Service
Guaranteed Workmanship.
J14-1y

SERVICES

MALCOLM SHOE FLOOR AND
Window Cleaning Service
cleaning. WO 8-2386, or WO
8-8274. O26-1y

O'BRIEN'S TREE SERVICE
Tree Cutting — Tree Trimming
or Removal Hedges, etc.
Free Estimates
Every Job Insured
WO 2-6320 S21-3m

Septic Tanks Pumped Out
and
Cleaned
LORNE HOLBROOK
WO 8-3723
OR WO 2-3534 Ap8-3m

SPRING SERVICE

We Re-arch, Repair and Install
All Makes of Car, Bus and
Truck Springs
Prompt Service in Our New
Modern Shop
FOLEY FOUNDRY & MACHINE
CO. LTD.
24 Wallbridge Road
WO 8-3701 S18-3m

TV SERVICE

If You Want the Right Job
Done Right Price
Call
A. & R. RADIO & TV SERVICE
at WO 8-9111 or WO 2-8281
for Free Estimates on All TV
and Aerial Work O10-3m

TV Antenna Installation & Repair
Expert Repairs on TV - Radio - Stereo
All Replacements Guaranteed
CIRCLE TV SERVICE
(Belleville) Ltd.
369 Coleman St. WO 8-6791
Ap6-60-tf

TRUCKING

Sand, Gravel, Fill, Crushed Rock
Trucks and Loader Rentals
Backhoe, etc.
Day, Evenings
Phone IVAN MAY
Jy13-tf

TYPEWRITER REPAIRS AND RENTALS

THE JAMES TEXT LIMITED
Prompt and Efficient Repairs on all
Makes of Machines
Typewriters and Adding Machines
for Rent
183-185 Front St.—Phone WO 8-2775
Ap6-60-tf

VACUUMS

ELECTROLUX
SALES AND SERVICE
Vacuums — Polishers
Office
369 Dufferin Ave.,
Belleville
WO 8-2325
Mgr.: Mike Sheehy O3-1m

WELL DRILLING

GEORGE S. CHALK
R.R. 3 — Napanee
Wells for Home, Farm and Industry
For prices and terms
Dial WO 354-3618
Dial Napanee 354-3618
M96-1y

WINDOW CLEANING

CLARK WINDOW CLEANING
Floors — Housecleaning, Chimneys
Walls, Co-operative Rates
33 Holloway St. — WO 8-3665
M96-1y

WATER SERVICE

SCOTT'S (FORMERLY HUFFMAN) WO 2-8174 or WO 8-6027.
500 and 1,000 gallons. Prompt
delivery S5-6m

CLOCK & WATCH REPAIRS

ALL REPAIRS DONE LOCALLY
In modern workshop by experienced watchmaker. Free estimates. Hugh Hudgens, 62 Dundas Street East. S14-1m

DEPARTMENT OF HIGHWAYS

NAVIGABLE WATERS PROTECTION ACT

R.S.C. 1952—Chapter 193

The Department of Highways of Ontario hereby gives notice that it has, under Section 7 of the said Act, deposited with the Minister of Public Works at Ottawa, the Registry Office at Belleville and at the Department's offices in Toronto, a description of the site and plans of the bridge proposed to be built over Lot No. 40 Gore in the South Limited of Lot 39, Concession 4, on the Boundary between the Townships of Tyendinaga and the Township of Sophiasburgh, County of Hastings; Plan Number 1441 at Belleville and Registered Plan Number 13267 at the Toronto Office.

And take notice that after the expiration of one month from the date of the publication of this notice, the Department of Highways, will, under Section 7 of the said Act, apply to the Minister of Public Works, at his office in the City of Ottawa, for approval of the said site and plans.

Dated this 1st day of October, 1962.

A. A. T. C. MACKAY,
Deputy Minister,
Department of Highways,
Ontario.

STOCKER SALE

2nd Annual
STOCKER SALE
AT
Belleville Livestock Sales
Co. Ltd.
Foot of Bridge St.
FRIDAY, OCT. 19, 1962
STOCK CALVES
YEARLINGS
and 2 YEAR OLDS

Persons consigning cattle to this Special Stocker Sale are asked to do so early for loading and grading purposes. Wanted — Western Buyers along with our Eastern Buyers. Top Prices for your livestock.

TRUCKING FACILITIES AVAILABLE

For Further Information
Please Call WO 8-8900
O3-10-1t

BABY CHICKS

GOOD EGG MARKETS AHEAD.
Leghorns, A.A.A. Chicks. Specialists, high production Leghorns. Hatching Every Wednesday. From: Sid Armstrong, Woodland 3-9180. O5-12-19-2p

NOTICE

CITY HOTEL
BOOKINGS FOR CHRISTMAS
PARTIES
ACCOMMODATE 40 TO 50
NEW DANCE FLOOR
McAVOY'S CATERING
AVAILABLE
ROOMS BY THE WEEK
Everything Newly Decorated
O6-1m

GENERAL CONTRACTORS

ONTARIO
SCHOOL FOR THE DEAF
BELLEVILLE, ONTARIO

SEALED FIXED SUM TENDERS properly endorsed, on forms supplied by the Department, will be received by the Tenders Secretary, Room 6015, East Block, Department Buildings, Toronto 2, Ontario, until 3:00 p.m. (E.S.T.) on

WEDNESDAY,
NOVEMBER 14th, 1962

for the Construction of a Vocational Building at the Ontario School for the Deaf, Belleville, Ontario.

Bid Depository procedure as specified shall be followed for Mechanical and Electrical Trades.

Plans, Specifications, Tender forms, Tender envelopes and Contract Requirements, may be obtained from, if viewed at Room 6015, Tower of Department Buildings, Toronto, or at the Department Buildings, Toronto, Ontario, (Telephone No. 365-1079), and may also be viewed at the Builders' Exchange at Belleville and Oshawa, Ontario.

A $60,000.00 Bid Bond and a 100% Performance Bond will be required as specified.

Tenders will not be considered unless made on forms supplied by the Department or Public Works Ontario, in accordance with the terms and conditions as set forth therein.

A Deposit of $150.00 CASH, OR CERTIFIED CHEQUE made payable to the Treasurer of Ontario will be required per set of tender documents, which will be refunded if documents are returned in good condition within thirty days of above closing date, otherwise forfeited.

The lowest or any tender not necessarily accepted.

Parliament Buildings,
Toronto 2, Ontario,
October 10th, 1962.

J. D. MILLAR,
Deputy Minister,
Department of Public Works,
Ontario.

TENDER OPENING NO. 189
O12-3t

NOTICE

OPENING
OF
AUCTION SALES ROOM
New Building on Main Corner
of
SATURDAY, OCTOBER 27
If you have anything to sell,
new or used, contact
GEORGE MONTGOMERY
Auctioneer — EX 2-6493
See Listings Later

FOUND

SMALL BLACK TERRIER WITH brown markings. Collar with "Buddy" inscribed. WO 8-6142
O9-1t

Conservatives Approve Progress Made for Britain To Enter Common Market

LLANDUDNO, Wales (Reuters) — The Conservative party annual conference yesterday approved by an overwhelming majority the progress made in negotiations for Britain's entry into the European Common Market.

It approved a resolution welcoming the progress of negotiations and expressed confidence in the government's determination to find adequate safeguards for Commonwealth and European free trade area commerce.

An anti - Market amendment was overwhelmingly defeated by a show of hands.

Passionate pro - European speeches by Deputy Prime Minister Richard A. Butler and Lord Privy Seal Edward Heath gained the victory for the government.

They called on Britain to accept her destiny and help lead Europe and the world to lasting peace and prosperity.

By a show of hands, the 4,500 delegates gave massive support to a motion calling on the government to continue the Brussels negotiations to link Britain with the six Common Market nations.

An amendment hostile to the Common Market was defeated, also on a show of hands.

The voting came after Heath received an ovation at the end in which he declared:

"Europe is incomplete without Britain. And we in Britain are incomplete without Europe."

Butler said there is no issue in peacetime "so vital to our future and to the future of millions all over the world" as the proposed linkup with Europe.

He denied that the agreement faced a choice between the Commonwealth and the Common Market. He said Commonwealth countries would benefit from Britain's move into Europe. Their primary industries would gain an expanding market, he declared, and Britain, with her prosperity increased, would be able to provide more development capital to meet Commonwealth needs.

Sir Derek Walker - Smith, a former government minister, led the attack on Macmillan's Common Market moves. Noting that the Treaty of Rome setting up the Common Market spells the death of the Commonwealth preference trading system, Walker-Smith declared:

"This means we will have to treat our old partners of the Commonwealth no better than our new associates in Europe."

He claimed Macmillan was asking the British people to throw away their birthright, remove the heart from the Commonwealth and give up British sovereignty itself.

30,000 Elm Trees May Be Destroyed

TORONTO (CP) — Toronto may lose all its 30,000 elm trees because of Dutch elm disease, parks commissioner Leslie Bell told the parks and recreation committee Thursday.

He said in 1960 his department removed 75 trees killed by the disease, in 1961 the figure was 145, and this year 235 have so far been removed with another 125 scheduled to be taken out.

The cost of removing each tree is about $200, he said.

"We can't hold our own with the present work force and money and the whole matter could get completely out of hand at any moment, with costs running into millions of dollars."

In an interview later Mr. Bell said his department is almost at the stage where more money will not stop the disease.

"We must decide whether we are wise in spending more money to save trees we are likely to lose anyway," he said.

NO PAPER?
CALL
Checker Taxi
WO 8-6464
IF YOUR ONTARIO IN-TELLIGENCER HAS NOT BEEN DELIVERED BY 7.00 P.M. (7.30 ON FRIDAYS), CALL Woodland 3-6464 and Checker Taxi will take one to you as soon as possible.

Wellington

WELLINGTON — Mr. and Mrs. Earl Jackson have returned to their home in Detroit, after spending holidays with Mr. and Mrs. Will Jackson and other relatives in the county.

Mr. and Mrs. Cola of St. Catharines, were Saturday afternoon guests of Mr. and Mrs. George Bailley. Mr. Cole is the chairman of the Berry Growers Marketing Board.

Mr. J. T. Dorland of Longlac, spent a few days with his parents, Dr. and Mrs. A. G. Dorland and Mrs. C. H. Greer, Clinton Lodge.

Mrs. Willard Nevinger of Williamsville, New York, and Mrs. Jacobs of Fort Erie, spent the weekend with Mr. and Mrs. H. R. Robinson and family.

Weekend guests of Mr. and Mrs. Harold Knox and family, Clinton Lodge, were Mr. and Mrs. Douglas Knox and Cindy, of Toronto. Sunday guests at the same home were Mr. and Mrs. Marvin Knox and Michelle, also of Toronto.

Mr. and Mrs. Gerald Gibson spent the weekend with her sister, Mrs. M. Armstrong, in Oshawa.

Mrs. E. M. Rogers of Ottawa, was the weekend guest of her son, the Rev. J. J. and Mrs. Rogers and boys.

Mr. and Mrs. Kenneth Reading and family of Bannockburn spent the weekend with her mother, Mrs. Beatrice Smith.

Miss Anne Dorland of Niagara Falls spent the long holiday weekend with her parents, Mr. and Mrs. George Dorland.

John Dorland of Niagara, accompanied her and spent the weekend with his grandparents Mr. and Mrs. Ralph Dorland.

Mr. and Mrs. Allan Osterhout and Joyce of Whitby, were weekend guests of his mother, Mrs. Frank Osterhout.

Mrs. Alex Tait of Niagara, spent the weekend with her mother, Mrs. A. Tait.

Mr. and Mrs. H. C. Cruikshank, Margaret and Kathy of St. Catharines spent the long holiday weekend with her parents, Mr. R. C. Pyne. Sunday guests of Mrs. Pyne were, Mr. and Mrs. Alex Tait of Niagara, of Trenton.

Mr. and Mrs. George Tait of Fowlerville, Michigan, spent several days last week with Mr. and Mrs. George Dorland. Over night guests last week of Mr. and Mrs. Dorland were, Mr. and Mrs. Clark Minns and Debbie of Preston.

Mr. and Mrs. John Cochrane and Brent of Peterborough, spent the holiday weekend with her parents, Mr. and Mrs. Fred Morton. They were all dinner guests on Sunday of Mr. and Mrs. Douglas Harns, Burns.

Mr. and Mrs. Arthur of Beamsville, spent the last weekend with Mr. and Mrs. Jack Closson. They visited their mother, Mrs. Ashley Jinks at Clinton Lodge and other relatives in the county.

Mr. and Mrs. Lynn McConnell and Craig were weekend guests of his parents, Mr. and Mrs. McConnell at Salmon Point.

Mr. and Mrs. Leonard Ford of Seaforth, were weekend guests of his mother, Mrs. F. Ford.

Mr. Edgar Wight of Kingston, visited his mother, Mrs. Laura Wight, over the weekend. On Saturday evening they were dinner guests of Mr. and Mrs. Bill Wannamaker and family.

Mr. and Mrs. Perry Spencer entertained last Monday evening in honor of Mrs. M. McConnell, who was celebrating her 77th birthday. Their guests were: Mrs. McConnell, Mr. and Mrs. Gordon Henry and Mr. and Mrs. Frank Bedell of Belleville.

Mr. and Mrs. Robert Hubbs of Toronto, were Sunday afternoon guests of Mr. and Mrs. Clayton Stoneburg.

Mr. Ed McKinney of Hartford, Conn., arrived here on Thursday to spend a few weeks with Mr. and Mrs. Oscar Bovay.

Mrs. J. Choate of Oshawa, spent the weekend with her brother, Mr. Clayton Stoneburg and Mrs. Stoneburg. On Monday they attended the funeral of their brother, Mr. Merton Stoneburg, held in Trenton.

Mr. and Mrs. Gordon Henry entertained Mr. and Mrs. G. Ward and family and Mr. and Mrs. Perry Spencer in honor of Mrs. M. McConnell last Saturday evening.

Mr. and Mrs. Gordon Maybee and family of Peterborough, spent the long holiday weekend at their cottage here.

Saturday evening dinner and overnight guests of Mr. and Mrs. Ezra Maybee were: Mrs. Ella Nellie Hall and Mrs. Lowell of Sault Ste Marie; Mrs. J. Monroe of Calgary, and Mrs. H. Gold of Toronto.

Mr. and Mrs. C. E. Potts and family, Toronto, spent the weekend at their cottage here.

Weekend guests at the Stoneburg cottage were: Mr. and Mrs. Thanis Kellar, Mr. and Mrs. Ian West, Miss Bet. Boyd, Miss Johanna Gardian, Mr. Paul Brett and Mr. Bruce Walburn, all of Downsview.

Mr. and Mrs. Howard Alexander and family of Yeovville, were Sunday evening dinner guests of Mr. and Mrs. Hugh East and Elvin.

FURNITURE RESTORATION

Give Your Old Furniture A New Look Through Refinishing.

PHONE WO 2-6654

H. STEINPATZ & SON
CABINET MAKERS

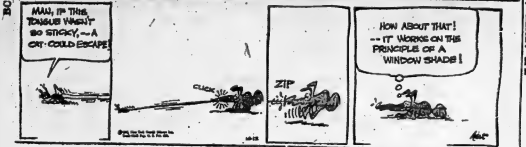

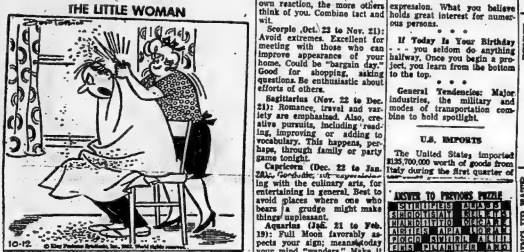

"This is NOT what I meant by cutting expenses!"

Astrological Forecast

By SYDNEY OMARR

(Mar. 21 to Apr. 19): Full Moon stresses need to make adjustments at home and at work. Cycle up. But you need co-operation of one close to situation. Take initiative. Display personal magnetism. Lead the way.

Taurus (Apr. 20 to May 20): Lunar emphasis on dealing with secret desires. Means now you can analyze needs, ambitions. Determine how far the two are separated. Then close the gap.

Gemini (May 21 to June 21): Fine for being with humorless individuals. You learn much. You should relax instead of "pressing." Tonight good for social affair. Avoid tendency to get off in corner by yourself.

Cancer (June 22 to July 21): Review "campaign" - - - either one which outlines personal goals, or advertising-public relations accounts. Day to apply lessons learned from recent experiences. Check facts, figures.

Leo (July 22 to Aug. 21): Being timid about your own capabilities is mistake. Today you must be independent, original, daring. See situation as a whole, not in bits and pieces. Utilize intuition. Your extra-sensory perception leads the way!

Virgo (Aug. 22 to Sept. 22): Be sure your sense of humor is understood. Others may appear "offended," or try to make you appear dense. Best to socialize later, when you can be with one who does appreciate Mercurial wit.

Libra (Sept. 23 to Oct. 22): Full Moon highlights your need to be diplomatic, gay, ready to see the best side of persons, events. The more pleasant your own reaction, the more others think of you. Combine tact and wit.

Scorpio (Oct. 23 to Nov. 21): Avoid extremes. Excellent for meeting with those who can improve appearance of your home. Could be "bargain day." Good for shopping, asking questions. Be enthusiastic about efforts of others.

Sagittarius (Nov. 22 to Dec. 21): Romance, travel and variety are emphasized. Also, creative pursuits, including reading, improving or adding to vocabulary. This happens, perhaps, through family or party game tonight.

Capricorn (Dec. 22 to Jan. 20): Good day to get involved with the culinary arts, for entertaining in general. Best to avoid places where one who bears a grudge might make things unpleasant.

Aquarius (Jan. 21 to Feb. 19): Full Moon favorably aspects your sign; meanwhile your mind "wanders." Make it do so along creative channels. Think of places you want to go. Then begin mapping out program which gets you there.

Pisces (Feb. 20 to Mar. 20): Like Gemini, spread your influence. Exchange thoughts, ideas. Don't be afraid of self-expression. What you believe holds great interest for numerous persons.

* * *

If Today Is Your Birthday - - - you seldom do anything halfway. Once you begin a project, you learn from the bottom to the top.

* * *

General Tendencies: Major industries, the military and modes of transportation combine to hold spotlight.

U.S. IMPORTS

The United States imported $125,760,000 worth of goods from Italy during the first quarter of

ANSWER TO PREVIOUS PUZZLE

Daily Crossword Puzzle

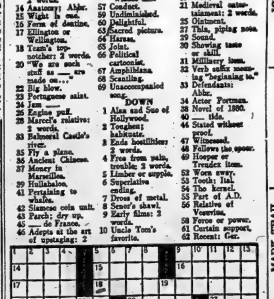

ACROSS

1 Type of beam.
6 Not so much.
9 ——— ease (quiet): Mus.
14 Anatomy: Abbr.
15 Wight is one.
16 Form of decline.
17 Ellington or Wellington.
18 Team's top-notchers? 3 words.
20 "We are such ——— stuff as ——— are made on—."
22 Big blow.
23 Portuguese saint.
24 Jam ———.
25 Comic puff.
28 Marcel's relative: 2 words.
31 Edmund Castle's river.
32 Fly a plane.
35 Ancient Chinese.
37 Money in Marseilles.
39 Hullabaloo.
41 Pertaining to wheat.
42 Siamese coin unit.
43 Farch; dry up.
45 ——— de France.
46 Adepts at the art of unstaging: 2 words.
50 Unscriptural person.
51 Failed.
54 Wiley Post's "———uncle ———."
57 Condom.
59 Undiminished.
60 Delightful.
63 Sacred picture.
64 Harass.
65 John.
66 Political cartoonist.
67 Amphibians.
68 Scantling.
69 Unaccompanied song.

DOWN

1 Alas and Sue of Hollywood.
2 Tongued a habitante.
3 Ends hostilities: 2 words.
4 Free from pain, trouble: 2 words.
5 Limber or supple.
6 Superlative ending.
7 Dross of metal.
8 Scott's shawl.
9 Early films: 2 words.
10 Uncle Tom's favorite.
11 Christmas display.
12 Secter.
13 Neophyte.
19 Draft.
21 Medieval entertainment: 2 words.
25 Ointment.
26 This, in Spain.
27 Sound.
29 Shaving taste or skill.
31 Millinery item.
33 Verb suffix meaning "beginning to."
33 Defendants.
34 Abbr.
36 Gen. Fortman.
38 Novel of 1890.
40 Idle.
44 Stained without proof.
47 Witnessed.
48 Follows the spoor.
49 Sleeper or Treader item.
52 Worn away.
53 Tenth: Ital.
54 The kernel.
55 Part of A.D.
56 Relative of Venetia.
58 Force or power.
61 Certain suppot.
62 Recent: Ger.

THE BAY OF QUINTE AGRICULTURAL MUTUAL FIRE INSURANCE COMPANY

A LOCAL MUTUAL COMPANY OWNED AND OPERATED BY LOCAL POLICYHOLDERS

INSURES FARM BUILDINGS AND THEIR CONTENTS INCLUDING LIVESTOCK AND FARM EQUIPMENT

Represented by:

C. W. BURR AND SON

GENERAL INSURANCE

Agents for:

FIRE — WINDSTORM — MULTI-PERILS—AUTOMOBILE LIABILITY — THEFT—PERSONAL ACCIDENT—GLASS BONDING — OTHER INSURANCE

INSURE with BURR

(City and Country)

OFFICE: 210A FRONT ST. BELLEVILLE, ONT.

PHONES: OFFICE: WO 2-3471 DOUGLAS BURR Residence WO 2-4125

CP Flashback

150 Years Ago on Saturday A Few Canadians Turned Back U.S. at Queenston

By CARL MOLLINS
Canadian Press Staff Writer

Ask any historian what happened 150 years ago and the odds are 150 to 1 he'll launch into a treatise about Napoleon's abortive invasion of Russia in 1812 changed the course of world history.

The short end of the odds takes account of the Canadian who might refer is a vague, apologetic way to the War of 1812 between Canada and the United States.

Pin down the historian to Oct. 13, 1812, and chances are he'll be stumped. He might come up with the idea that Napoleon was then deciding to pull his depleted Grand Army out of fire-wrecked Moscow, a decision translated into action five days later.

Probably only a Canadian—one living in Ontario at that—would be able to attach the date to the Battle of Queenston Heights, an engagement on the Canadian bank of the Niagara River in which a handful of British soldiers with Canadian militia and Indian allies turned back an American invasion force.

CAPTURED DETROIT

The Unknown Country's only major defensive war is largely an unknown quantity, perhaps because it had no direct effect on the geography of North America.

Canada captured Detroit early in the war but lost it a year later. Canada controlled the Upper Lakes for three years by seizing Michilimackinac. The United States controlled Lake Erie for a year by defeating a British flotilla in 1813. Canada seized a slice of Maine and occupied it till the war's end.

The American burned York, now Toronto; the British burned Washington. Battles south of Montreal went both ways.

The Battle of Queenston Heights, where Gen. Sir Isaac Brock was killed after mounting Upper Canada's successful defence, was the only bloody climax of bitter Niagara fighting in two years later at Lundy's Lane decided nothing.

SEEDS OF UNITY

But in the context of the times, when the British North American colonies had only have different ways of spying 500,000 inhabitants of mingled so, each accentuating its own English, French and American descent, the victory at Queenston established traditions of independent battles compared to Canada" county. Ho- helped unite a diffident popula- ward E. Wilson and Wallace E. tion and planted the seeds of Lamb in American History, a common cause that bloomed text used in New York state 55 years later in Confederation. elementary schools. "We had

Although Upper Canada bore the brunt of the war, French-Canadians joined forces with English - speaking militia and British regulars to save Montreal. As Brock became Upper Canada's hero, so Charles-Michel de Salaberry was Lower Canada's hero at the Battle of Chateauguay a year after Queenston.

In the Maritimes, the war was mainly a time for profitable piracy when privateers took American booty under the noble design of keeping supplies away from Napoleon's Europe.

The United States went to war in anger at British interference with American shipping and because Britain supported Indians resisting the westward advance of American frontiersmen. The end of the blockade of Europe after Napoleon's defeat in 1813 removed the first aggravation and the treaty after the war of 1812 settled the second by fixing the U.S.-Canadian border roughly as it is today.

IGNORED BY BRITAIN

The postwar treaties are significant because they set the guide lines for peaceful coexistence between the United States and Canada. The war itself was an inconclusive struggle that has been clouded by vague ever since.

As Canadian military historian C. P. Stacey says: "The War of 1812 is one of those episodes in history that makes everybody interprets it in his own way.

"The Americans think of it is as primarily a naval war in which the pride of the Mistress of the Seas was humbled by what an imprudent Englishman had called a few fir-built frigates manned by a handful of bastards and outlaws.

"Canadians think of it equally, pridefully as a war of defence in which their brave fathers, side by side, turned back the massed might of the United States and saved the country from conquest.

"And the English are the happiest of all, because they don't know it happened. (The war is not mentioned in H. G. Wells' 1,200-page Outline of History.)

Vancouver humorist Eric Nicol once observed he like because the Americans lost it."

HISTORIES DIFFER

History text books on both sides of the now-undefended border agree generally that the war was inconclusive. But they

"We had failed entirely to Edith Deyells Canada: the New Nation, a public school text in Ontario, says that when the war ended Dec. 24, 1814, with the Treaty of Ghent, "it was generally felt that the war was "important" and Americ- ica's "greatest land victory" of the war.

Despite a disarming compliment in the Deyell account of the war that "men and women who write history are concerned with telling the whole truth," the different texts display divergent ideas on just whole the truth should be.

The New York texts — the Wilson and Lamb book and a high school history, The Making of Modern America by Leon H. Canfield and Howard B. Wilder—stress the naval victories of Stephen Decatur and Isaac Hull on the Atlantic, Oliver Hazard Perry on Lake Erie and Thomas Macdonough on Lake Champlain.

BATTLE NOT MENTIONED

Canadian texts — the Deyell book, Alleen Garland's Canada Our Country, George W. Brown's Building the Canadian Nation—Part Two—and the naval heroes by name. They concede that the United States won the naval battles, but say Britain won the war on the sea.

On the other hand, Brock and de Salaberry don't figure personally in the American accounts of the war. Tecumseh, "the great Shawnee chief" of the Garland book, that "staunch British ally" in Prof. Brown's text and "this honorable man" in Mon Pays, becomes "the great Indian leader" in New York high schools.

The Battle of Queenston Heights, a major victory in Canadian history books, is not mentioned in the American texts.

In the New York books, the Battle of New Orleans two weeks after the Treaty of Ghent, was "important" and Americ- ica's "greatest land victory" of the war.

Canadians learned more about the massacre of British invaders through its recent celebration in folk song on the hit parade than from their history books. The battle rates a footnote in Prof. Brown's book and figures not at all in the accounts of the war in the three other Canadian texts.

BURNED YORK

Likewise, the Canadian and American histories see Perry's 1813 victory on Lake Erie from differing angles.

Candlish and Wilder, New York: "After overcoming many obstacles, Perry launched a tiny fleet on Lake Erie and defeated a superior British squadron in a sharp engagement . . ."

Brown, Canada: "On Lake Erie, by dint of great effort, an American fleet of nine vessels [Vessel by vessel Tribstill, of which it was completely defeated."

On other events in 1813, the New York texts discuss only Perry's victory, the defeat of Canadian forces near Moravian- town in Western Ontario and the burning of York.

The Canadian histories mention the American victories but see the key event of the year as the de Salaberry vastly outnumbered Canadian ambush of two-pronged American advance on Montreal, the first at Chateauguay and the second at Chrysler's Farm, near Morrisburg, Ont.

The Canadian and American versions have this in common: "Our" forces either scored victories or brought about their own failure in battle by ineffi- ciency; both either was was beaten or won virtually by default.

An abortive Canadian invasion down the Lake Champlain route in September, 1814, is pictured in the American text books as a naval victory on the lake for the United States. The Canadian histories scarcely mention the naval engagement, blaming the failure on military bungling by Governor Sir Georges Prevost.

SOUND THE CHARGE — Charles-Michel de Salaberry leads his troops at the battle of 1812. De Salaberry became the hero of the war for French-Canadians in Lower Canada as Gen. Sir Isaac Brock became Upper Canada's hero after the battle of Queenston Heights. This sketch, by C. W. Jefferys, appears in the Imperial Oil collection. (CP Photo).

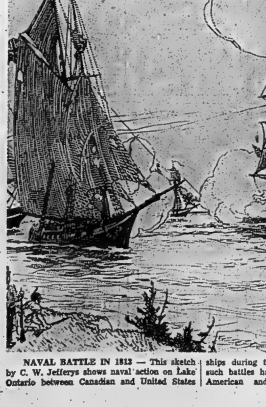

NAVAL BATTLE IN 1813 — This sketch by C. W. Jefferys shows naval action on Lake Ontario between Canadian and United States ships during the War of 1812. Results of such battles have been viewed differently by American and Canadian historians. (CP Photo)

Madoc Junction

MADOC JUNCTION — Miss Sharon Reid from Ottawa spent the Thanksgiving week- end at her home.

Mr. and Mrs. Norman Fitchett of Stirling spent Wednesday evening with Mr. and Mrs. Clarence Fitchett.

Mrs. Forde Stapley and her mother, Mrs. Cyrus Summers accompanied Mr. and Mrs. William Pitcher and little son of Stockdale on a pleasant motor trip to Niagara Falls and other points in Western Ontario.

Mr. and Mrs. Robert Hulin and tiny daughter of Stirling were Thursday evening visitors at the home of Mr. and Mrs. Maurice Clancy.

Mr. and Mrs. Lawrence Wilson, Valerie and Ronald of Brockville were recent visitors of Mrs. Frank Smith.

Mr. and Mrs. D. Matthews and children of Belleville were guests at the home of Mr. and Mrs. Murney Kirkey on Sunday.

CO OPERATIVES

Canadian co - operatives did $1,406,675,000 worth of business for the year ending June 30, 1960.

Deseronto

DESERONTO—Mr. and Mrs. Arthur Pennell attended the funeral of her sister, Mrs. Zoe Armstrong, who died suddenly on Wednesday last.

Mr. and Mrs. Glen Maracle, of Montreal, Quebec, spent the holiday weekend with her parents, Mr. and Mrs. Sonny Green.

Mr. and Mrs. George Knight and son, of King City, were recent visitors of her parents, Mr. and Mrs. Frank Topping.

Mr. and Mrs. Gerald Pearson of Ottawa, spent the holiday weekend with her parents, Mr. and Mrs. Luther Gaylord.

Misses Jean and Ruth Cronk, of Toronto, visited with their mother, Mrs. Albert Cronk.

Mr. and Mrs. W. C. Cochrane are visiting with their son and daughter-in-law, Mr. and Mrs. Irvine Cochrane and family, of Port Credit.

Mr. Gerry Smith has returned to Portage La Prairie, after spending the past week with his parents, Mr. and Mrs. Ed Smith, Thomas St.

Mr. and Mrs. Ronnie Berry and family, of Picton, spent the holiday weekend with his parents, Mr. and Mrs. Jack Berry and family.

Mr. and Mrs. John Maracle are holidaying with relatives at Detroit, Michigan.

Mr. Thomas Green, of Detroit, Michigan, is visiting with his sister, Miss Lillian Green.

Mrs. Charles Stewart and Mrs. Stewart Cameron of Toronto, were weekend guests of Mr. and Mrs. Luther Gaylord.

Mrs. Lottie Anderson, of Toronto, spent the holiday weekend at her home.

Mrs. John Cartland and family, of Frankford, were callers with her mother-in-law, Mrs. Pat Cartland.

Mr. Jack McNamara, of St. Catharines, spent the holiday weekend with his parents, Mr. and Mrs. Don McNamara.

LAC and Mrs. Robert Brant and Janet, of Montreal, Quebec, spent the weekend with relatives in town.

Mrs. Jake Thompson spent the holiday weekend in Toronto.

Mr. and Mrs. Jim Berryele, of Guelph, spent the holiday weekend with his grandmother, Mrs. Charles Reynolds.

Monday visitors at the home of Mr. and Mrs. Blake Moore and Cheryl were: Mr. and Mrs. J. Hoare, of Edville, also Mr. and Mrs. Gordon McKaron and family, of Toronto, and Mr. and Mrs. Charles Griffiths.

Mr. and Mrs. James McVicker, Orne."

Mr. and Mrs. Jo Ziegler and family of Trenton were recent visitors of Mr. and Mrs. James McVicker, Orne and family.

Mr. and Mrs. Ken Fraser Jr. and Brian, were recent visitors of Mr. and Mrs. Ken Burley, and family, of Belleville.

Mr. Cafreen Hicks of Toronto, visited with relatives in town over the weekend.

Rockefeller Heavy Favorite To Win Re-Election in N.Y.

By ROBERT T. GRAY

ALBANY, N.Y. (AP)—Governor Nelson A. Rockefeller appears to be a heavy favorite to win re-election in New York state in the Nov. 6 U.S. elections, despite opposition from Democratic President Kennedy on one side and the extreme right wing on the other.

A clear-cut victory for Rockefeller could put him in the lead for the Republic nomination for president in 1964.

The election pits the exuberant, dashing Rockefeller against Democrat Robert M. Morgen- thau, who was a political unknown only a few weeks ago.

Morgenthau resigned as a government lawyer to take the nomination. This was said to be at the urging of Kennedy. He is the son of Henry Morgenthau Jr., U.S. secretary of the treasury under president Franklin D. Roosevelt.

He is 43, married, the father of four children, a novice at grass roots campaigning, and wealthy.

Republic Senator Jacob K. Javits, 58, aggressive and athletic, is running for re-election with Rockefeller and also is favored to win.

The Democratic nominee for the Senate is James B. Donovan, a 46-year-old Brooklyn lawyer who negotiated the release of U-2 pilot Francis Gary Powers from a Soviet jail and now is negotiating with the Castro government for release of Cuban held prisoner in their homeland.

At 54, Rockefeller retains the youthful appearance and athletic slasm that served him well in his 1958 campaign. He came from behind and defeated incumbent Averell Harriman by 570,000 votes.

Rockefeller, who appears to have weathered such political storms as an unpopular tax increase and his divorce, has been campaigning strenuously most of this year.

Democratic leaders, in choosing Morgenthau, wanted a Jewish candidate, who theoretically would appeal to the large number of Jewish voters in New York City and had a well-known name.

Rockefeller is seeking re-election on the basis of a program that includes a mixture of big spending, particularly for education, social and civil rights legislation and such innovations as state subsidies for cultural activity.

Morgenthau, pressing the same theme Rockefeller did in 1958, holds that the state has lagged economically and must "take over the newly-formed Conservative party, comprised mostly of dissident Republicans, will be watched closely. Its candidate for governor is David H. Jaquith, a Syracuse businessman.

DIVORCE HIGH

The peak number of divorces in Canada was 8,199 in 1947.

Says Canadian Wheat, Flour Exports to Drop

MONTREAL (CP) — Canada will have a reduction in exports of wheat and flour in this crop year, George H. McIvor, president of Robin Hood Flour Mills, said Thursday.

The extent of the reduction will depend largely on the amount of wheat bought by Red China during the crop year, he told 1,000 representatives of Canadian industry, labor and government at a one-day Canadian meeting of the National Industrial Conference Board, a U.S. research organization.

Mr. McIvor said the reduction would be caused by increased crops in importing countries and in most exporting countries thus reducing world demand for wheat and flour.

He was speaking in a panel discussion of leading Canadian executives on economic prospects of their industries.

J. D. Barrington, president of McIntyre Porcupine Mines Ltd., said expanded exports to Europe and revenues from new mines should more than offset normal depletion of resources and a certain loss in export sales of uranium.

But the outlook must be considered speculative, he said, as more than 80 per cent of Canadian metal production is bought by foreign customers.

"This is a particularly vital factor in view of the current world surplus of productive capacity over consumption for all major metals, and the U.S. stockpile of uranium."

D. S. Holbrook, president of Algoma Steel Corporation Ltd., said demand in Canada and in the export market indicates a high fourth quarter output for the steel industry.

W. Earle Mcleod of the Toronto-Dominion Bank, A. T. Lamberti, said the Canadian dollar crisis has passed, as the government's emergency measures of last June have had their intended effect.

PREVIOUS CALLERS

Norsemen and European fishermen may have visited Cape Bretcn, N.S., long before John Cabot landed there in 1497.

OWN YOUR OWN BUSINESS!

Canadian manufacturer in rapidly expanding field of electric heating and air conditioning has available a few exclusive protected territories.

Selected applicants receive special training in sales, electric heating and air conditioning; also new equipment methods and sales operations. Sales leads and advice are also provided.

Minimum capital requirement: $10,000.00

This is your opportunity to get in on the ground floor with one of the fastest growing businesses in Canada — electric heating and air conditioning.

Please send you detailed reply in:

BOX 34
THE ONTARIO INTELLIGENCER

EATON'S

OPEN TONIGHT (Friday) Until 9
BUY NOW . . .
Be Prepared for Winter

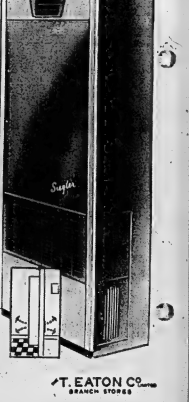

See EATON'S Display of Ziegler
Home Heating Equipment featuring
the Versatile, New
MARK 111
Gas Heating System

Here's the "Furnette" for homes, offices, shops, restaurants . . . anywhere, using as little as 1½ sq. ft. of floor space! Provides a low fire on mild days . . . high fire in cold weather keeping fuel costs to a minimum and operates completely automatically! Trim styling lets it mount flush to the wall or recessed in the wall. Heat can be piped to rooms from side or back. Attractive 2-tone corduvan and beige finish.

50,000 B.T.U.
Price, each 339.00
—EATON'S Basement

DIAL WO 2-4561

T. EATON Co. BRANCH STORES

is your when you save in the
CREDIT UNION
C.N.R. EMPLOYEES (Belleville)
CREDIT UNION LIMITED

THE WEATHER
Sunday — Sunny with cloudy intervals. Continuing cool. Low 38. High 58.

The Ontario Intelligencer

TEMPERATURES
	Max.	Min.
Today	50	38
One Year Ago	71	47

Authorized as Second Class Mail, Post Office Department Ottawa.

BELLEVILLE, ONTARIO, SATURDAY, OCTOBER 13, 1962

6c Per Copy, 35c Per Week

Russian Ships Ready To Snoop On U.S. Tests

Nuclear Blast Scheduled For Sunday Night

HONOLULU (AP) — Three Russian ships bristling with electronic instruments have moved inside the Johnston Island test area, presumably to snoop on the United States' rocket - borne nuclear blast scheduled for Sunday night.

A spokesman for Joint Task Force 8, conducting the test, said the missile range ships—the Sibir, Suchan and Sakhalin—appeared two days ago on the western fringe of the U.S. restricted area.

The ships are moving in a southeasterly direction headed toward a point southwest of Hawaii.

U.S. naval patrol planes notified the Soviets they were inside the zone, a task force spokesman said, but the Russians "manifested little concern."

Because the U.S. nuclear test zone is in international waters, the United States cannot force the Russian ships to leave.

During high - altitude nuclear tests last summer, the Russians stationed a hydro - meteorological research ship and two smaller electronic-equipped vessels near the test area.

HALTED BY EXPLOSION

Sunday's planned test is a continuation of the Operation Dominic series which began last April at Christmas Island and was halted when a rocket exploded on the launch pad.

The explosion inflicted heavy damage on test facilities and halted testing for two months. The series resumed last week with two low - altitude shots dropped from planes.

The nuclear device is scheduled to be exploded between 9:30 p.m. Hawaii time Sunday (3:30 a.m. EDT Monday) and 2:30 a.m. Monday (8:30 a.m. EDT).

If weather or technical difficulties interfere, the shot will be postponed, presumably for 24 hours.

The U.S. will try to explode the equivalent of less than 1,000,000 tons of TNT—"submegaton"—at an altitude of 30 to 40 miles.

The shot is expected to produce a bright orange flow in Hawaii, 750 miles northeast of tiny Johnston Island, and black out high frequency radio signals for about five minutes.

WAR OF NERVES CONTINUE TO LIVEN DEBATES

Two Appeals Made Against Rulings

OTTAWA (CP) — Out of the haze of political battle that characterized the throne speech debate, the House of Commons sailed calmly — almost amicably — into the first legislation debate of the session Friday.

After day - long leisurely debate on a preliminary resolution, the members gave first reading to a bill doubling to $400,000,000 the ceiling of government backing under a section of the Export Credits Insurance Act used to underwrite exports of Canadian capital goods to other countries.

One of the Social Credit newcomers to the house, David Ouellet (Drummond - Arthabaska), found the change of pace so drastic that he scolded his fellow MPs for "abusing democracy" by continuing to talk on the measure it was obvious everyone was in agreement.

But, while the parties had seemingly taken a breather in their four-way struggle, a war of nerves continued to embroil rookie Speaker Marcel Lambert who has pledged himself to strict application of the rules of the House.

Twice in Friday's question period, the Rhodes Scholar MP for Edmonton West was threatened with appeals against his rulings.

An appeal would mean putting his decision to a vote of the members, an infrequent practice that occurred only once during Hon. Roland Michener's 1957-62 tenure in the Speaker's chair.

In the coming week, the air of tension promises to renew in the House and with it the Speaker can expect renewed pressure from the opposition

(Continued on Page 2)

NEWSPAPERMEN WARNED AGAINST TWISTING TRUTH

Pope Voices Caution As to Consequences

VATICAN CITY (Reuters) — Pope John warned journalists today that "the distortion of truth" by news organs can have incalculable consequences."

The pontiff received the newspaper men in the Sistine Chapel of the Vatican Palace as 2,700 Catholic churchmen wound up their first working session of the 21st ecumenical council of the Roman Catholic Church. The Pope told the newspaper men "you are at the service of truth and you come up to men's expectations in so far as you serve it faithfully."

The Pope said "we look forward, gentlemen, to very happy results as regards the attitude of world opinion toward the Catholic church in general, her institutions, and her teachings.

"Deep-rooted prejudices exist on this subject in different areas—and in particular where people do not enjoy faithful and objective reporting.

"These serve to keep alive in men's hearts pockets of resistance, of suspicion and of misunderstandings, the consequences of which are regrettable for the advancement of harmony between men and nations," he said.

"These prejudices rest most often on inaccurate or incomplete information."

EXPRESSES FEELING

Addressing the journalists from a throne set against Michelangelo's mural of the Last Judgment, the 80-year-old pope said:

"You are at the service of truth and you come up to men's expectations insofar as you serve it faithfully. We speak purposelessly of the expectations of men—of men, that is, in general—for though the press may have at one time reached no more than a select few, it is obvious that today it directs the thoughts and feelings and emotions of a great part of mankind.

"For this reason the distortion of truth by the organs of information can have incalculable consequences. There is admittedly a great temptation to pander to the tastes of a particular section, to be more concerned with speed than accuracy, to more interested in the sensational than in the objective truth."

He said the ecumenical council is a good occasion for the press "to gain information from responsible sources which clearly reflect the thought of the episcopacy and of the universal church here assembled."

The Pope touched only briefly on the question of world peace to which he devoted a strong appeal Friday to the world's leaders.

"In serving the truth," he said today, "you will at the same time have assisted that 'interior disarmament' which is the absolutely necessary condition for the establishment of true peace on the earth.

CITES HOPES, DESIRES

"These, gentlemen, are our hopes, our incentives and our desires. Permit us to add a word of gratitude. For we appreciate your efforts to inform the public of the manifestation of the church's life and we have, on our own account, good reason for satisfaction in the respectful understanding with which you have, in general, spoken of our own humble person.

"Called by the designs of providence to this high office and that at an advanced age, after many and varied experiences, we find, certainly comfort and encouragement in what is said about us; our personality, character, apostolic enterprises, but none of that disturbs the tranquil peace of our soul.

"We ask no more than that you may always and on every occasion be able to write down as our single and true title of honor: He was a priest before God and before the people, a true and sincere friend of all the nations."

WORK STARTS

The Pope did not attend today's working session which was reported to have discussed voting procedures but to have postponed until the next session Tuesday the election of members for 10 council commissions. The session lasted only an hour.

POPE MEETS CANADIAN AMBASSADOR—Pope John XXIII talks with Jean Bruchesi, Canadian ambassador to the Ecumenical Council, during special audience in Sistine Chapel in Vatican City for representatives of foreign governments. (CP Photo via radio from Rome.)

Federal, Provincial PCs Help Get Charters for Clubs Royal Crime Probe Told

TORONTO (CP)—Progressive Conservative provincial and federal politicians helped in getting charters for Toronto social clubs in the face of police opposition or bypassing customary preissuance investigation, the Ontario royal commission on crime was told Friday.

A string of major and minor political figures were named in connection with four clubs as the commission pursued its inquiry into allegations of provincial government maladministration of charters for clubs, often used as fronts for gambling and bookmaking.

Some of the evidence by Deputy Provincial Secretary R. J. Cudney:

1. Hon. Allan Grossman, now minister without portfolio and chief commissioner of the Ontario Liquor Control Board, successfully went to bat for the Apter Friendly Society in 1960 after the deputy secretary had turned it down because of an unfavorable police report.

2. In 1956 and 1957, Roland Michener, then Commons member for Toronto St. Paul's and later House Speaker, and David J. Walker, then a Toronto lawyer and later federal public works minister, helped the Club Macedonia get a charter without the, usual police report. The charter was revoked last year for infractions.

3. Former provincial secretary Mackinnon Phillips took the unusual step in 1959 of consulting then premier Leslie Frost for advice when the Chan Social Club in Chinatown wanted to change its name and location. Unexplained "pressure" was brought to bear, the police wanted the charter cancelled for gambling, and the attorney-general's department had no objection to granting the club its wish. No reply from the premier appeared in the file, and the club's existence dragged out until June, 1961, when the charter was cancelled.

4. W. Beverley Lewis, Progressive Conservative member of the legislature for York-Humber since 1955, was one of the organizers of the Humber Bay Community Association in 1947, but after he dropped out it apparently fell into the hands of gamblers and had its charter cancelled last year.

Mishandling of charters—one of three terms of reference before the royal commission—was charged by Liberal Leader John Wintermeyer in a speech last fall that touched off the inquiry. He alleged gamblers operated for long periods behind their shelter.

Friday's sitting brought the commission near an end to all three phases of the investigation, which it began in public hearings March 20. It received brief final evidence concerning the phase dealing with alleged tieups between gamblers and public officials.

On the charter aspect, there remained only the opposition party counsel's examination of Mr. Cudney and Provincial Secretary John Yaremko, expected to be completed Monday or Tuesday.

After that, commission counsel Roland F. Wilson said, the commission plans to hold a series of secret sessions on the last phase—crime in Ontario generally and the adequacy of law enforcement agencies to deal with it.

CANADA BANK RATE REDUCED TO 5 PER CENT

Second Cut Made Since June 24th

OTTAWA (CP)—A move signalling easier credit conditions in Canada, — a development bound to have political as well as economic repercussions—was announced Friday by Governor Louis Rasminsky of the Bank of Canada.

He reduced the central bank's interest rate to five per cent from 5½ — the second cut in the rate since it was fixed at six per cent June 24 as part of the government's emergency measures to halt heavy losses in Canada's foreign exchange reserves.

He indicated that the reason for the reduction was a further strengthening of the exchange reserves and the recent rise in bond prices that has lowered effective interest yields in the securities market.

Although the bank rate applies only to the infrequent loans made by the central bank to chartered banks, it is generally considered to be a leading indicator of interest rates and credit conditions across Canada.

It appeared likely that the new move might be followed by further declines in interest rates and perhaps by an easing in the availability of bank credit.

Gromyko to Attack U.S. Position on Cuba, Berlin

UNITED NATIONS (CP)—Soviet Foreign Minister Gromyko summoned reporters today for another blast at the United States on Cuba and Berlin. He also may indicate whether Premier Khrushchev will come to the General Assembly.

The Soviet delegation declined to say why Gromyko called the weekend press conference but informed sources said he was sure to lash back at the United States, which has accused Russia of endangering peace with military aid to Cuba and threats over Berlin.

State Secretary Rusk has conferred twice with Gromyko since the Assembly convened, ranging over Berlin, Laos and other East-West issues. After the second meeting last Saturday, Rusk said he probably would talk with Gromyko again before the Soviet minister returns to Moscow.

Parliament At a Glance

By THE CANADIAN PRESS

FRIDAY, Oct. 12, 1962

The Commons gave first reading to a bill doubling to $400,000,000 the ceiling on export credits insurance—first legislation debate of the session.

Frank Howard (NDP — Skeena) twice threatened appeals — which would involve formal votes — on Speaker Marcel Lambert's question - period rulings.

Prime Minister Diefenbaker announced a second meeting of Canadian and U.S. officials will be held in Ottawa Oct. 16-17 on softwood lumber exports.

Finance Minister Nowlan said that the government's revised spending program will be available for tabling on or after Tuesday.

A private bill of Douglas Fisher (NDP — Port Arthur) to have redistribution taken completely out of Parliament's hands was "talked out."

Canada's Import Charges Likely to Get Going Over

OTTAWA (CP) — Canada's controversial import surcharges will come under tough, searching review by her world trading partners at an important conference opening in Geneva in 10 days.

The conference is the annual meeting of the nearly 50 member countries of the General Agreement on Tariffs and Trade — the first such meeting since the Canadian government applied the surcharges June 24 as part of its emergency program to meet the foreign exchange crisis.

The question for the GAAT meeting: Does Canada's foreign exchange problem justify granting a waiver for what is, in effect, a departure from GAAT trading rules?

Similar waivers have been given in the past to other countries for import barriers thrown up to meet international payments problems.

One well - informed official here said Canada probably will get a waiver good for a certain period.

But before it is granted, he said, "they'll certainly give us a good going over."

Bulletin

SAN FRANCISCO (AP) —Ford C. Frick, baseball commissioner, postponed the sixth World Series game again today, with heavy rain continuing.

Casino Is Back to Ribald Old Ways After Trying Straight Path

TORONTO (CP)—That aging Jezebel of Toronto show places, the Casino, has returned to her ribald old ways after a fumbling attempt to go straight for a year.

Burlesque came back to the Queen St. theatre Friday the way it left exactly a year earlier — with a resounding rattle of cymbals and a swirl of diaphanous costumes, sinuously shed.

The Casino, senior sister among three Toronto strip palaces, turned her back on slapstick and strippers Oct. 12, 1961 after a quarter-century dedicated to the unsettled arts.

The downtown showhouse underwent an uneasy conversion to repertory drama — even changing the name to Civic Square Theatre — that fizzled a few weeks after it began in January. An attempt to make the theatre into an art-movie house also floundered.

The seduction that brought back burlesque was easy. Ray Lux and Elliot Abells, directors of the mid - town Lux girlie theatre, and Sam Wagman, former editor with the tabloid weekly Flash, moved downtown and got the Casino bumping and grinding along in the old familiar groove.

Few changes were needed. A canvas banner that had altered the theatre's name came down from the marquee and up went a pattern of pictures to establish that the burlesque queens are back.

Even so, the Casino seemed to be having trouble readjusting to the old habits after a year's layoff.

Scarcely one quarter of the 1,100 seats were occupied for an opening playbill that featured Tina Kay, The Shaking Shape; Grace Reed, The Bouncing Beauty; Tee Tee Red, Burlesque's New TNT Girl, and the four (count 'em) four Casino Chorettes.

The colored spotlight had trouble at times chasing the performers around the stage. The microphone went dead once, reducing an introductory spiel to shouting level. The juggler dropped a ball and the comedian's straight lines were read from a visible script.

But Tee Tee, a dedicated redhead, put the enterprise back on track with a courageous performance. The headliner even maintained her composure when a purple slide clattered from a spotlight just as she was striking her climatic, sequined post.

Tee Tee flashed a "that's show business" smile and gyrated into the wings.

Today's Chuckle

These days, almost anyone can hang onto a little money — there isn't anything left a little money will buy.

THE WEATHER

Cool weather will continue through Sunday. While some cloudy intervals are expected, generally sunny skies during the day should produce rather pleasant conditions.

Howling Storm Leaves 27 Dead, City Paralyzed

Portland, Oregon, Hit; 2 Dead in Vancouver

PORTLAND, Ore. (CP-AP)—A howling storm with wind gusting to more than 100 miles an hour left at least 27 persons dead and a broad band of devastation along the west coast today including the British Columbia lower mainland.

That made a two-day toll of 36 killed by successive storms, with 13 dead in Oregon, 11 in California, eight in Washington and four in British Columbia.

National Guard units and all available police were on duty in the Portland area to curb looting, which began after the wind smashed hundreds of store windows.

Portland was virtually paralyzed. Most power and telephone lines were broken by winds that sent signboards sailing, knocked down thousands of trees, tore the roofs off scores of buildings, and blew in countless windows.

The city sprawled in darkness during the night, and residents holed up in their homes, fearful of flying debris outside.

It was the same along the Oregon coast and in a number of Oregon communities up the Willamette Valley in western Oregon.

OREGON HIT HARD

While the storm was felt from northern California to the lower British Columbia mainland, Oregon caught the worst of it.

"It was probably the biggest disaster that Oregon ever had," said Governor Mark Hatfield, who declared a state of emergency and placed the national guard on the alert. Some guard units went on active duty in the Willamette Valley.

Weather officials said the storm was the tail of typhoon Frieda, which battered shipping off the United States coast.

Oregon Public Utility Commissioner Jonel Hill estimated it will take at least four days to repair utility lines.

HEAVY DAMAGE

A fire broke out in Junction City, Ore., about 100 miles south of Portland, and two square blocks were levelled. Damage was estimated at $400,000.

In Astoria, at the mouth of the Columbia River—where the storm apparently centred—a fish cannery was flattened.

The peak force of the wind at Portland was not measured. Power lines were knocked out at the weather bureau before the height of the storm. Wind-measuring equipment registered 80 miles an hour before going out of operation. Experienced weather observers estimated the gusts at well over 100 MPH.

They were measured at 120 at a station on the northern Oregon coast. Mt. Tamalpais in California, just north of San Francisco, registered 121.

The fury of the storm was felt as far as 125 miles inland, where it was finally blunted by the Cascade Mountains.

At one time three trains were reported missing between Seattle and Portland. It turned out they were delayed by trees and debris on the tracks, but with all communications out, it took hours to locate them.

A 40-foot-long section of the Portland Auditorium roof was blown off and carried a block away. The city's Memorial Coliseum had shattered windows and the roof was leaking badly.

California grape growers said they may suffer a $40,000,000 loss because of storm - borne rains that caught them before completion of the harvest.

VANCOUVER (CP) — Chaos and death rode the tail of typhoon Frieda across Vancouver Island and British Columbia's coastal lower mainland during the night.

Winds that hit 78 miles an hour killed an elderly woman in Vancouver, a male pedestrian was struck down and killed on a rainswept street.

The winds, which followed a heavy downpour, swept across Vancouver Island and into the mainland after creating havoc and bringing many deaths along the United States Pacific coast.

Many trees were uprooted in Vancouver. Power poles were knocked down and high-tension wires swung wildly in the streets. Phone lines were knocked out and thousands of windows blown in. Huge neon signs crashed to the pavement in the downtown area.

A spokesman for a power company, whose crews had restored more than 30 distribution circuits Friday after a storm that brought two deaths in Vancouver, said that in terms of devastation the storm was the worst ever to hit the area.

Communications were disrupted between the mainland and Vancouver Island for hours and few reports of damage in outlying areas were available.

Renee Archibald, 76, of suburban Sea Island was killed when a tree struck the car in which she was riding through 1,000-acre Stanley Park. Traffic through the park of the artery to First Narrows Bridge was tied up in a tangle of downed trees and sputtering wires.

It was reported that about 80 cars were abandoned on the three-lane road. Also entangled in the mess were two loaded cattle trucks.

Frank Joseph Viepen of Vancouver was killed when struck by a car while crossing an east-end road during the height of the storm.

WAS NEAR PANIC

The Stanley Park area was a scene of near panic. People milled about in the darkness, seeking protection.

Many streets in Vancouver and surrounding communities were left in a tangle of blown-down power and phone lines. Flashes of light sparked across downtown Vancouver as snapped power lines swung wildly and short - circuited on the pavement or on buildings.

Many areas were in darkness. Traffic was blocked in several districts. Power lines snapped on a bridge crossing the Fraser River and police closed it because of the danger of electrocution.

Many phone lines knocked out early in the first big blow, remained out.

"There are so many downed power lines," said a telephone company spokesman, "that it is too dangerous to send men into some areas. There are several dogs lying dead in ditches near these wires."

Many more phones went out of order in the second storm.

A shed was blown into one main intersection and police called for emergency crews to move the wreckage for fear of fire.

At least 25 light planes were smashed at Vancouver international airport.

Police expected the blow and had extra men on duty. Offic-

(Continued on Page 3)

In Ta'izz Every Man Goes Armed And Chews Narcotics All of Day

TA'IZZ, Yemen (AP)—Every man in Ta'izz wears a dagger a foot and a half long, carries a rifle and chews narcotics all day.

With green and orange turbans and sarongs as gay as flowers, the ancient stone city looks like a Broadway musical set.

But Ta'izz was the centre of a rule so suspicious and oppressive that the United States legation dared fly its flag only once a year—on July 4, U.S. Independence Day.

This week the tribesmen put aside their guns and happily started sewing flags themselves—the red, white and black banner of an army revolution that ended 1,102 years of rule by the imams of Yemen.

The revolution erupted Sept. 26 with the crashing of tank shells in Imam San's, mud-walled capital of Yemen 130 miles north of here.

The 10-hour uprising had been planned against Al-Badr's fa-

(Continued on Page 2)

'Gestapo Tactics' Charged By Candidate for Mayor

By STRUAN MATHESON

MONTREAL (CP) — Charges of police "Gestapo tactics" and counter-charges of "lies and fabrications" were being made almost daily in the civic campaign leading up to the Montreal election Sunday, Oct. 28.

Senator Sarto Fournier, seeking to regain the mayoralty he lost to Jean Drapeau in 1960, says he is subjected to mysterious telephone threats and "Gestapo-like" shadowing tactics by Montreal policemen.

Mayor Drapeau's outgoing administration says the charges "are lies from beginning to end."

A member of Senator Fournier's Citizens' Party, Antonio Capobianco, accused municipal police of "terror tactics" when they seized letters from a car addressed to the city administration.

Lucien Saulnier, chairman of the Montreal executive committee, expressed astonishment that copies of a letter, which he said was addressed to him by a New York financial firm, could reach others before the original was delivered to his office.

SAYS HE WAS OUTGOING

Another Citizens' Party candidate, Lucien Croteau, said he, too, was being shadowed by the police and a video-tape recording was discovered connecting his telephone to a vacant apartment beside a police station.

Chairman Saulnier said the charges were "pure fabrication."

The Citizens Party and the Civic Action League are attacking two Montreal police department squads—the morality division and the social security branch.

Lieut. Jean Sarrasin, brother of the executive committee chairman, is appointed head of the morality division after the Drapeau administration won power in 1960.

The Civic Action League, backing architect Paul Lambert as mayoralty candidate, says the mayor set up the social security squad as political police forces to serve "undemocratic ends."

Mr. Drapeau and many of his supporters in city council broke away from the CAL shortly before the 1960 election to form their victorious Civic Party.

Mr. Drapeau's attempts to secure the 1967 world's fair have largely overshadowed political attacks, traditional in Montreal elections.

SUBWAY ATTACKED

The administration's start on its $150,000,000 subway has come under heavy fire.

Senator Fournier says the city negotiated a $300,000,000 loan to pay for the subway and automates it could eventually cost $800,000,000.

The Civic Party termed this charge "nonsense."

Senator Fournier's party put forward a program calling for a re-routing of the subway through working-class areas.

It also promised an end to school taxes, lower property taxes and an extensive program of slum clearance and expressway building.

The provincial and federal governments would be expected to pay a major cost of these construction projects.

The Civic Action League proposes building a huge Champs Elysee Paris boulevard type of project to prepare for the world's fair.

It wants to scrap the subway and build a monorail system with underground based on existing railway lines.

Second Rail Strike May Be Longer, More Damaging

By DOUG MARSHALL

Canadian Press Staff Writer

A second nationwide and national rail strike soon. It is likely to be longer and more damaging than last week's one-day "holiday" stoppage.

The leaders of the three big rail unions have already met in London to plan tactics. They are debating whether the strike should last a week, two or three weeks.

Whatever the duration, the rail unions will give the government a three-day notice of strike. They also expect the co-operation of road and dock workers.

The railwaymen are convinced the government will eventually give way under pressure. Their determination is also one of the many dangers facing the Conservative party's whole transport policy.

Economists have long been warning that Britain's vital transport system is dangerously run-down. The rail network is withering with age, roads are becoming increasingly congested, ports are being patched up rather than rebuilt and the government-owned airlines are limping in the red.

BIG PLANS

The government's answer, through Transport Minister Marples, has been sweeping modernization plans to make the rail ways pay and ease the bumper-to-bumper highway flow.

Ambitious plans for railways need to be streamlined but they object to the way British Railways' Chairman Richard Beeching has been going about it.

Beeching admits that he puts employee relations a long way down the list in his thinking. His first aim is improving efficiency.

So far dozens of uneconomical branch lines have been abandoned. In the near future 12 of the country's 52 main railway workshops, some of them sus-

Join the credit union where you work
...or you can help start one. Phone:
NORLECTO EMPLOYEES (Belleville)
CREDIT UNION LIMITED

NEW HEARTS FOR OLD!

Already, it is now possible for synthetic replacement parts to be installed in a failing heart. Is the not too distant future you will be able to replace your heart with a new one.

Meanwhile, there are many new and effective drugs among our prescription medicines to give help to any overtaxed hearts.

YOUR DOCTOR CAN PHONE US when you need a medicine. Pick up your prescription at shopping nearby, or we will deliver promptly without extra charge. A great many people entrust us with their prescriptions. May we dispense yours?

Geen-Drugs
PRESCRIPTION CHEMISTS
DIAL WO 2-4551
FREE DELIVERY
Copyright 1963 (W-10-7-63)

Burning Grease Brings Firemen To Paragon Cafe

Fire rests from both stations were called to the Paragon Cafe on Front Street around mid-afternoon Friday, when smoke commenced rolling from the kitchen as the result of a grease fire in the restaurant stove.

City firemen said that outside of the smoke inconvenience no damage was caused. Doors were opened and the smoke blown out into the alleyway.

When the alarm was turned in, however, firemen had visions of another possible serious blaze at the Front Street cafe. Only a few months ago several thousand dollars' damage was caused when fire got into the partitions and ceiling in the cafe kitchen.

Firemen received two other, calls yesterday.

One was to a Catharine St. address where a chair was reported afire and the other to Byron Street in Hillcrest where electric wires became shorted.

IN TA'IZZ

(Continued From Page 1)

then Ahmed and his Yahya, syphilitic, sleaky-eyed fanatic who governed 14 years by beheading his enemies and hanging their bodies from trees.

Wasted with disease and plagued by painful wounds, Ahmad died peacefully. He left a modern silk - cushioned throne to his son who ruled only a week and then either died in the Israeli bombardment or fled into hiding.

QUIP NOT FUNNY

An old Middle East quip says: "Only two generations separate rags into the 13th century."

But to Brig-Gen. Abdullah Sallal, Algeria's new president and head of the new republic, it was no joke. He claims: "We are living in the 19th century."

Sallal, a professional officer whose pencil - like face reflects 10 years he spent cooped up in one of Ahmad's dungeons, says the new regime intends to bring progress to Yemen with an elected government and all the foreign aid it can get.

He faces formidable problems. King Saud of oil-rich Saudi Arabia, who has proved "republic" is treason, is backing the group of refugee Yemeni princes now in exile to get the throne through tribal strife. Even with peaceful conditions in the changing country, there will be an arduous job.

The bewildered foreigners have been barred—except for a few doctors to treat the royal family and Soviet and Communist Chinese and American aid teams admitted by Imam Ahmad.

Sallal's proclamation says:

"We will open our country up to tourists," say the new republic's deputy premier, Abdul Rahman Baryani.

But there is not a hotel or restaurant in the country. Even visitors of the past put up in government guest houses, since Yemen has no "tourists" plan for workshop closures.

LABOR CRITICAL

Meanwhile the opposition Labor party at its recent conference protest for a long-term solution to the transport crisis. Labor is bitter about the government's applying the axe criterion of profit in the modernization projects.

Labor officials suggest defects can be remedied by co-ordinating road and rail services.

But some critics advocate an even more radical policy. What is needed, says the weekly New Statesman, is a coherent philosophy of transport ranking.

FLOOR SANDING AND FINISHING
GLEN ELLIOT
188 Dufferin Ave. WO 2-3000

COMING THURS., OCT. 18th
Rexall ORIGINAL
2 for 1 plus a penny
SALE
10 GIANT DAYS!
OCT. 18 through OCT. 27
McKEOWN'S DRUG STORE
271 FRONT ST. WO 8-6773

Bond Markets Strengthen in Active Trading

By THE CANADIAN PRESS

Canadian bond markets strengthened in active trading this week.

The 91-day treasury bill yields declined to 4.72 per cent from 4.75 per cent last week and the 182-day bills to 4.74 per cent from 5.13 per cent.

Day-to-day money was available approximately at 4%, the rate law in the Province of Ontario. (The former Helen Ketcheson of Bronkshaft, left for the Queseel area looking after gold claims of his late father-in-law, accompanied by a friend, William Kirkpatrick. They had left their cabin during the heavy rains and had taken a room at a motel where they were invited by friends to attend a reunion fishing in the Fraser river. It was at the point of the steep band after watching the fishing operations that the tragedy occurred.

swift-moving waters, it is not likely his body will be recovered for some time.

In his early thirties, the victim leaves a wife and three young children. Mr. W. L. Ketcheson of Bronkshaft is an uncle of the young widow and the news came as a terrific shock to the Bronkshaft home. Mrs. Sibley had visited them last spring.

A memorial service was held in Calgary on October 2nd.

Drowns in Swift Waters Of Fraser River

Losing his grasp as he attempted to swim up a steep embankment of the Fraser River near Queenel, B.C., on September 28, Arthur Sibley, 33-year-old band of the former Helen Claire Robinson, and son-in-law of Mrs. Wm. Ketcheson

Mr. Sibley was in the Queseel area looking after gold claims of his late father-in-law, accompanied by a friend, William Kirkpatrick. They had left their cabin during the heavy rains and had taken a room at a motel where they were invited by friends to attend a reunion fishing in the Fraser river. It was at the point of the steep band after watching the fishing operations that the tragedy occurred.

Because of the extremely swift-moving waters, it is not likely his body will be recovered for some time.

In his early thirties, the victim leaves a wife and three young children. Mr. W. L. Ketcheson of Bronkshaft is an uncle of the young widow and the news came as a terrific shock to the Bronkshaft home. Mrs. Sibley had visited them last spring.

A memorial service was held in Calgary on October 2nd.

Welfare Payments In July Show 6.5 PC Decrease

Welfare payments in the city of Belleville for the month of July this year showed a decrease of 6.5 per cent from that of a year ago, it is noted in a release from the Ontario Department of Public Welfare.

The number receiving welfare in the city in July this year was given as 769 as compared with 822 a year ago The percentage of population receiving welfare in July this year was given as 2.4 per cent

Payments for the months were $21,866 as compared with $23,476.

First Veterans' Assoc. Formed 150 Years Ago

It was approximately one hundred and fifty years ago that the original idea of a veterans' association was first suggested in Canada. Its purpose was to protect veterans and their dependents from financial chaos. To look after their problems and to aid the widow and children aided the families of those who were killed or died in the service of their country.

At this time there were a number of veterans from Wellington's army and Nelson's army who emigrated to Canada and they combined with veterans of the war of 1812-14 to form the nucleus of the group of its kind in Canada. They decided that each member, when he joined, would be required to swear an oath of allegiance to the Crown and his country. At this time there were a number of families who had been classified with conditions in the newly-formed United States and classified as U.E.L. up to Canada. However it wasn't sure when they would support in case of serious trouble with the States. Hence the need for the oath of allegiance when becoming members of the Veterans' organization.

There are old documents that mention the mention of various meetings and parades being held by the veterans dressed in their old regimentals and wearing their medals. Nothing really official is mentioned, however, until the year 1840 when there was a big meeting in Montreal, a parade of veterans, both old veterans and the name of the charter was The Army and Navy Veterans. Navy? Where it makes this organization the only one in Canada to contain the word using unit in the British Empire. The members are very proud of this distinguished honor.

MEMBERSHIP DWINDLES

By this time, the average age of the members was about the same as that of the First Great War. There was a gap of the Second Great War and the membership dwindled down to 1938 the 100th Royal Canadian Regiment was raised for service in the Indian Mutiny. After this war was over they were returned to Canada for their discharge quite a few joined the Veterans.

"Soon after this the Fenian Raids of 1866 and 1870 occurring. Then the Riel Rebellion of 1869-70. After these actions a large number of these veterans joined and new unit was injected into the association. They carried on the good work, but the members were once again passing on and becoming fewer. Then the South African War started. A big contingent from Canada was sent an dagani, after the troops returned, more young blood was added to the ranks of the veterans.

The First Great War of 1914-18 was fought and won and the Veterans' organization got a share of members, numerous veterans' associations were organized. However, the Army and Navy Vets worked "a-der" than ever for the interests of their deserving comrades and their dependents. Look forward, ing resolutions to the government that helped better the lot of the veterans and their dependents, especially dependent ones who were left widows and fatherless.

Came the Second Great War and the Korean War and the United Nations Forces from which the organization got numerous members until now it is a large and powerful voice for the rights of all veterans in Canada.

CHANGED NAME

Just after the war of 1939-45 consideration was made to change the name of the association to the Army, Navy and Airforce Veterans and in time this change mission was granted. The members are still proud of its aims and objects and the vigorous way the association goes after its objectives. At the conventions, guests are invited to attend from the higher levels of federal, provincial and county governing bodies and they are proud and very interested to attend.

Maybe the old veterans who originally formed this fine organization know how it is carrying on their original ideas and the magnificent work it is doing today and they would be proud to know it is realized how the Army, Navy and Air Force Veterans in Canada have fulfilled their trust.

Long may they prosper in their chosen work in aid of the veterans and their dependents and to fight their battles for their rights forever.

WESTGATE PHARMACY
Open Daily 'til 10 p.m.
WO 2-2032
FREE MOTOR DELIVERY

WAR OF NERVES

(Continued From Page 1)

parties if he does not give them the greater latitude they'd like in asking questions of the ministry.

Speaker Lambert said he will call the house together Tuesday, on what he considers should be the "guideposts" for questions during the question period that comes at the start of sitting.

MORE BILLS FOLLOW

The Export Credits Insurance Act will come up for second reading — approval in principle — Monday with a debate likely by Agriculture Minister Harkness. Provision for farm credits by $100,000,000 and $400,000,000 for housing.

Also due to come up in quick order are: An amendment to the Bank Act to establish a law sales of thalidomide; a government bill to put redistribution in the hands of an independent commission; tabling of revised spending estimates—to move the opposition will asks upon to thrash out its views on austerity; and the tabling of public accounts.

The government bill to change the method of redistribution was discussed briefly Friday when a private member's bill along the same lines was "talked out" at the end of the sitting.

Douglas Fisher (NDP — Port Arthur) said the bill was unsuccessfully before every session of the last Parliament, asked to have member representation realigned by a body independent of the Parliament of Canada."

His suggestion goes further than the government proposal. It would abandon the present practice of having redistribution by statute and would put the onus of MPs but continue to give Parliament the final decision.

Mr. Fisher said the bill had been voted upon when the House rose for the day. It now goes to the end of the list of private members' proposals and un-likely to be discussed again this session.

Prime Minister Diefenbaker and Finance Minister Fleming of Canadian officials will meet here Tuesday and Wednesday to discuss problems arising out of the various differences over Canadian exports of softwood lumber to the American market.

Mr. Diefenbaker said he has made it clear to the Americans that these traditional exports of about $25,000,000 a year must be maintained. The American industry has been urging protection against Canadian softwood.

Obituary

KENNETH MAXWELL SHARPE
Frankford

The funeral of Kenneth Maxwell Sharpe was held Friday afternoon from the Rowe Funeral Home where service was conducted by Rev. F. W. Downing. Interment was in Frankford cemetery.

The bearers were: James Cannon, Nathan Helm, Bruce Helm, Ralph Richardson, Gerald Patrick and Charles Rittenhouse.

Thursday evening a Legion service was held at the funeral home. Members of the Frankford Canadian Legion Branch, No. 387,

Hard Work To Raise Flag On City Hall

It would be interesting to know how many people know what one has to go through to raise the flag atop the city hall.

This reporter wasn't relaxing any the day, but rather his blood pressure when he had occasion recently to climb to the top of the tower to give a message to a fellow reporter.

After asking a few questions on the main floor one is confronted "Big Ben", located near the top, for even with the exhausting opportunity of winding him up, part of the way that is.

Anyone wishing to lose weight fast, should climb to the top of city halls' tower is recommended and if you don't lose weight, you'll certainly ladders and stairs, you are sure to become slimmer squeezing through the hatches.

GEEN-DRUGS
276 FRONT ST. DIAL WO 2-4551

OPEN SUNDAY
ALL DAY 10.00 A.M. TO 8 P.M.
AND SATURDAY NIGHT TO 8.00 P.M.

Trenton News

By SULA SONTER
Phone 2-5869

OMB to Hear Residents on Their Petition

TRENTON — On Wednesday, Oct. 24, starting at 2 p.m., representatives from the Ontario Municipal Board will preside over a meeting in the municipal office at Trenton when they will hear objections to the town's stated intention of raising the sum of $35,000 by the sale of debenture for the purpose of street repair and reconstruction.

Following the publication by the town of its intention to raise the money in question by the means outlined in the advertisement, town council received a petition, signed by 31 Trenton citizens, in which objections to the town's proposed action were outlined. This objection, coming from the citizens, necessitated a hearing before the Ontario board.

On Thursday, Oct. 25, at 10 a.m., OMB representatives will preside over a meeting in the municipal office in which to hear details of the town's proposal to grant certain areas in the townships of Murray and Sidney and objections, if any from municipal council or residents. As town council and Murray Township council have previously agreed on an equitable agreement about the area the town proposes to annex in that township, little if any official objection is anticipated. However, private township rest dents are to be heard on their objections. What objections, official or private, will be voiced before Township 1 is still anybody's guess, according to report.

SEEMS IN FAVOR

Last week, the members of Murray Township council met with a representative of the Ontario Municipal Board in Toronto to discuss the setting up of a township planning board. The councillors came home with the feeling that the OMB was basically in favor of the move. Some months ago, the town council announced its intention of withdrawing from the Trenton and Suburban Planning Board, claiming that it had unequal representation on the area board.

Women Will Spend $1,000 For Equipment

TRENTON — At this week's meeting of the Women's Auxiliary of Trenton Memorial Hospital the members voted to purchase equipment for the X-Ray department and several other pieces of equipment for use in the institution. In all, $1,0** will be spent in this manner.

Oct. 29 to Nov. 2 will be designated Trenton Memorial Hospital Women's Auxiliary Week, and a door-to-door sale of auxiliary calendars will be carried out.

Mrs. Harold Keefer and her Volunteer Services Committee will supply favors for the hospital patients' Christmas trays again this year.

The auxiliary executive accepted the resignation of Mrs. Larry McClintock as first vice-president, with regret and expressed hope that Mrs. McClintock would continue to help out when possible.

CAR HITS TREE

Around 8 a.m. last night, a car owned and operated by Alfred Blondin, 21, Trenton was damaged to the extent of $300 when the driver failed to make the curve on the Wooler Road north of the school and hit a tree, also knocking over two road signs.

NOT BADLY HURT

Cpl. Walton Dawson, 22A Ramsay St., reported to police last night that around 6 p.m. a young boy on a bicycle had struck his car on Dundas St. East, but that the boy, who was knocked to the pavement, jumped back on his bike and rode away without giving his name.

DEATHS

LAINSON, John William.—At his home, R. R. 2, Wellington, on Saturday, October 12th, 1963, John William Lainson, aged 73 years. Loved husband of Mary Jane Pringle. Resting at the Parlor Funeral Home, Picton. Funeral service will be held in St. George's Church, Trenton, on Monday, October 14th, at 2.30 p.m., Rev. Canon Bailey officiating. Interment Thomasburg Cemetery.

ALLORE, Phoebe. — Suddenly at Trenton Memorial Hospital on Friday, October 11th, 1963, Phoebe Allore, wife of the late Arthur Allore in her 78th year.

Resting at the Weaver Funeral Home, Picton. Funeral service will be conducted in St. Peter's Anglican Church, Bloomfield, on Monday at 2 p.m. Interment Mount Rose Cemetery, Carrying.

CHERCUTT, James E. — At Pinto Villa Rest Home, Trenton, on Wednesday, October 9th, 1963, James E. Chercutt of Wellington, beloved husband of Winifred Chercutt, in his 71st year.

Resting at the Weaver Funeral Home, Picton. Funeral service Sunday evening. Service will be held in St. George's Church, Trenton, on Monday, October 13th, at 2.00 p.m. Interment Belleville Cemetery.

RANSOM, John Thomas. At Picton, on Saturday, October 12th, 1963, John Thomas Ransom, aged 81 years. Dearly beloved husband of Ida Mae Ransom, late of 123 William Street, Belleville. Also dearly beloved father of Thomas R. and loving brother of Mrs. Ethel Hall and Mrs. Ida Reid.

Resting at the Thompson Funeral Chapel, 32 Everett Street, Belleville, until the time of the funeral service, October 15th, at 2.00 p.m. Rev. Gordon Cooke officiating. Interment Belleville Cemetery.

ADAMS, — In loving memory of our dear grandson, who passed away so suddenly October 13th, 1960.

He didn't have time to say farewell,
He'd to say goodbye,
He just went while we were not looking,
And left us to sigh.
Now I to say goodbye,
We go once before I knew,
And we never knew we'd say goodbye so soon.
A secret wish that he could return,
But it's only a dream and then I wake,
Peacefully sleeping, lies one we love,
So dear.
—Ever will be remembered
Gran.

ADAMS, — In loving memory of our dear son and brother, John Gerard Adams, who passed away suddenly October 14th, 1953.
We think of you today, dear son,
You were always kind,
And now once more the sudden
Shock
Has brought to mind.
Sweet memories of you, dear son,
Are always dear to me,
We long for you more and more,
—Lovingly remembered by Dad, Mother, brothers and sisters.

BOYCE, — In loving memory of our dear husband and father, Harry Boyce, who passed away October 14th, 1952.
The world may change from year to year,
And friends from day to day;
But sweet will be the memory of you,
From memory pass away.
—Inserted by his wife and family.

RENSON, — In loving memory of my dear mother, Annie Renson, who passed away October 14th, 1946; also my dear Dad, October 14th, 1951.
It's not the words, they are but few,
To golden memory of both of you;
Each fleeting year we bear another
Each evening sun may bring to mind,
The hearts we love you
Are those who never forget,
—Always remembered by daughter-in-law Jack and grandchildren.

HOUSING SURVEYS

More than $200,000 in government grants was approved in 1963 for housing surveys, community planning and housing studies across Canada.

Pinkston & Lincombe
Funeral Directors
89 Victoria Ave. Dial
at Church St. WO 8-2138

When a youngster is ill there are anxious moments. When those moments come it's a comfort to know that Modern Drugstore stands ready to give immediate help. You can depend on us for the best service.

DOLAN
THE DRUGGIST
DIAL WO 2-4551
FREE MOTOR DELIVERY

Bursaries Will Be Given at Commencements

Two minutes of silence for departed comrades was observed as President Cec Brown opened the regular October meeting of A.N.A.F.

The minutes of the last regular meeting and special meetings were read and passed and several interesting items were discussed under general business.

The financial statement was read by the treasurer, Comrade Hank Gray up to the end of September, and it was a very favorable statement and the members were pleased with it, and showed their appreciation by giving the secretary a hearty round of applause, along with pleased comments from the president.

Letters were read from Quinte Secondary School and BCIVS, naming the pupils who had won the bursaries donated by the ANAF Unit No 201. These bursaries are awarded to the pupil, who must be one of the daughter or a veteran, who have the highest standing in Grade 13 and who are going to continue their education. The president read the letters of representatives of the unit to present the bursaries. At Quinte it will be on Friday evening Oct. 19th and at BCIVS on Friday evening, Oct. 26th.

A letter was read from Lt.-Col. Angus B. Duffy announcing the appointment of a series of lectures on civil defence and civil preservation in case of enemy attacks. The first one to commence on the 23rd of October in the council chambers at the city hall. Invitations are sent to members to attend as the meetings are open to the general public. He also asked the unit to appoint a liaison officer between the unit and his office. Comrade Mitch Melchiotte was unanimously elected to the office and expressed his willingness to act in this capacity.

The president's closing remarks expressed his pride and thanks for the great turnout on Decoration Day. He complimented the members on their small turnout as being a great credit to the unit and thanked Comrade Geo. Christopher for the fine appearance and music of the Pipe Band. He reminded the members of the annual visit to the sick, Saturday, October 13th and wished the various sport teams the best of luck in their endeavours to bring back as many trophies as possible.

The meeting concluded with the singing of the National Anthem.

Refreshments were then served to end a very good and well conducted meeting.

HOWLING

(Continued From Page 1)

ers faced plenty of emergency calls with scores of burglar alarms set off by power breaks. Thieves were active in many sections of the city as store windows crashed in.

One report said roofs were being blown off houses in an area alongside the Fraser River.

Even earlier storm was blamed for two deaths. Chartered accountant Franchise Coplithorne, 56, was electrocuted in his back yard when he went out in his night attire to investigate the damage and Harry Young 70, died of a heart attack while on his way fleeing a wind - damaged television aerial.

The big blow also hit the Victoria area and other parts of Vancouver Island. Windows of a major Victoria department store were in, along with windows in the city hall. Gusts up to 80 miles an hour were reported in the Victoria area and many power lines were mapped down by the storm.

Air-sea rescue officials said they had no distress calls. They said all ships are safe and under warning to head for safety. But damage was expected to craft, docks and various lower mainland marinas.

Three Members Admitted to Legion Branch

The regular monthly meeting of Branch 99, Royal Canadian Legion, was held on Tuesday evening in the Legion hall on Pinnacle St.

Three new members were admitted to the branch, two by transfer and another branch ex, and one by reinstatement.

A letter from the Zone Commander, Comrade W. McVicker, was read informing the meeting that the Deseronto branch would be officially opening their new hall on Saturday, Oct. 20th.

The next zone meeting is scheduled to be held in Wellington on Sunday, Oct. 28.

Entertainment chairman F. H. Davis stated that the weekly dances held each Saturday evening were proving quite popular.

1st vice-president M. Trimm was appointed to represent the branch has liaison to the Quinte Area Emergency Measures Organization.

The president, Les Digby, briefly outlined arrangements for the Remembrance Day Parade were progressing favorably and that the Remembrance Day fell on a Sunday this year he expected a good turnout from the branch.

A committee was set up to meet with the Ladies' Auxiliary to organize a Christmas party for the children of both organizations. Those appointed were: R. Kirby, C. McDonald, J. Rushby, C. Storms and the president.

The president reported that to date three of the branch bursaries offered to the high schools in the city had been accepted, but that no reply had been received from Moira Secondary School. One had already been awarded to a student at Nicholson Catholic College at their graduation ceremonies and the ones for students at the other schools would be awarded when they held their commencement exercises.

Two Belleville high school students had been awarded $400 Ontario Canadian Legion and Ladies' Auxiliary bursaries. This was a record for the city.

A letter was read from the Ladies' Auxiliary announcing their Hallowe'en dance on Friday, Nov. 2nd, with all members being invited.

A committee was set up to meet with city high school physical education teachers with a view to considering the possibilities of promoting track and field activities amongst the youth of the district.

Houses Entered In Stanley Park During Night

The Belleville city police department is investigating a series of break-ins in the Stanley Park area, including Melrose Crescent, Elisabeth Crescent and Parrott Drive, which occurred during the early hours of this morning.

Numerous houses were reported to have been entered and in most cases money and small articles were taken.

City police continue their investigation.

FOURTH LARGEST

The Saskatchewan River, fourth largest in Canada, flows 1,205 miles from the eastern Rockies to Lake Winnipeg.

Apple Cider Offered on Local Market

A large number of vendors and purchasers braved the chilly weather this morning to attend the local farmers' market. Skies were clear, but the wind was just a bit on the cool side.

Prices on the market remained steady this morning, unchanged from last week.

In the vegetable department, cabbages sold from 15 to 20c a head, according to size. Onions, cheese and beets sold for 25c a half peck. Egg plants were offered at 10c apiece and vegetable marrows at 25c.

Potatoes have been selling for some time now for 50c a six-quart basket. Tomatoes were offered this morning for 25c a three-quart basket, apples at 25c a basket and pears at 80c a dozen.

Eggs rose slightly price this week being 45, 55 and 60c a dozen for small, medium and large.

Apple cider was offered for the first time this morning, and sold for $1 a gallon, 10 and 15c a bottle, according to size.

670 Miners Out of Work Due to Fire

NORANDA, Que. (CP)—Firefighters dozgedly maintained their struggles with a five-day-old fire that Noranda Mines Limited Horne mine Friday night after the blaze was brought under control earlier Friday.

Company officials said the fire, which broke out in the 900-foot level of the 35-year-old mine, burned through supporting timbers at the 900-, 800- and 700 - foot levels before being brought under control.

Nine firefighting crews of five men each have been dousing burning timbers with fog-soaked hoses since the blaze was discovered Monday.

F. A. Patton, assistant mine manager, said no miners were in the vertical shafts when the fire broke out and there have been no casualties during the firefighting.

He said cause of the fire is not known and will probably not be determined until the tunnels are cleared of smoke and inspectors search the area of the outbreak.

More than 670 of the mine's 1,800 employees are out of work because of the fire, and Patton officials said Thursday more than 300 of them have applied for unemployment benefits.

The assistant mine manager said the fire is confined to the west end of the mine above the seventh level where rem nants and pillars of ore were being mined. He said only 15 per cent of the mine's monthly output of 115,000 tons production was being mined from that area.

Although underground mining operations have been halted in the 8,000 - foot - deep mine in this town 50 miles east of Kirkland Lake, Mr. Patton said it is expected the fire will seriously affect the scheduled production of the mine for the year.

Police Report Three Minor Traffic Mishaps

A fairly quiet night was reported by the Ontario Provincial Police here, with the exception of three minor traffic accidents between 3.30 and 10.45 p.m. Friday.

A one-car accident was reported on the 6-RD road at Thrasher Corners, Joseph Lemoine of the RCAF Station Trenton, was uninjured and damage to his car was reported to be slight.

A two-car collision occurred at the intersection of the Point Anne lane and No. 2 Highway. Neither of the drivers was injured and damage to the two vehicles was said to have been very minor.

Minor damage was also the result of a two-car crash on the Tyendinaga Indian Reserve on the York Road, and no injuries were reported.

ALYEA'S SHOPPING CENTRE

2 Minutes from Belleville to Rossmore

★ Fresh Meats ★ Groceries

★ Greeting Cards ★ Sundries

Open All Day Sunday

9.00 - 9.00 P.M.

Must Join Common Market To Retain Say in European

LLANDUDNO, Wales (AP)—Prime Minister Macmillan said today that Britain must seize the opportunity now to enter the Common Market or "forfeit the chance of shaping events" in a revitalized Europe.

He told the final session of the Conservative party conference that the Common Market is a growing and dynamic grouping and added:

"In many respects its policies and future have still to be worked out. If we wait indefinitely it will be too late. Now is the opportunity and we must seize it."

His speech underlined the urgent efforts of the government to wrap up the Brussels negotiations on Britain's membership application by mid-January if possible.

Macmillan stressed that the movement for unity in western Europe "has caught the imagination of the young."

"It has transcended party politics and national barriers. Its impact has not even been limited to economic affairs.

IS NEW OUTLOOK

"With the development of the Atlantic Alliance and the new and modern world.

"Europe is once more on the move," he said.

Macmillan noted that Soviet Premier Khrushchev opposes all this.

Shortly before Macmillan spoke to the party conference, Peter Thorneycroft, told the conference that Britain's entry into the Common Market "would make for a closer integration of defence in western Europe."

Thorneycroft said that no one was suggesting a physical merging of armies, but a lot could be done by getting a unified programme of weapons production and development.

Couple Appeal Order Making Child Ward

KINGSON (CP)—Counsel for Mr. and Mrs. Robert Forsyth said Friday the Jehovah's Witnesses couple are appealing a court order making which their infant child was made a ward of the Children's Aid Society so it could be given a blood transfusion.

Counsel Glen How of Toronto said the appeal, to be heard by the Supreme Court of Ontario Oct. 22, is the first of its kind ever launched by Jehovah's Witnesses in Canada.

The baby, Gregory Forsyth, was born Sept. 29 with an Rh blood factor. A few hours after the child's birth, Judge James Garvin ordered him made a ward for a month. Doctors later ordered a successful transfusion.

SEEK REVERSAL

"We are asking that the order be quashed because no hearing in any legal sense was held," Mr. How said. "The whole proceeding was a travesty of justice and contrary to the statute (the Ontario Child Welfare Act) they were operating under.

"The statute gives right of notice and the Forsyths did not know anything until the hearing was actually under way."

The Forsyths say they are opposed to blood transfusions on medical as well as religious grounds.

Mrs. Forsyth after her second confinement—Gregory was her sixth child—refused a blood transfusion which the couple have blamed for illnesses in the four subsequent months.

Dr. Alex Bryans, pediatrics department head of Kingston General Hospital, testified that without the Sept. 29 transfusion the Forsyth baby would likely have suffered from cerebral palsy or deafness.

Off and on Customs Squeeze Put on Monaco

MONTE CARLO (Reuters) — France today applied as offand - on customs squeeze on Monaco in a determined bid to bring a quick end to the principality's standing as a haven for French and foreign tax dodgers.

The move came after a break-down of negotiations aimed at reaching a new pact on relations between France and the principality ruled by Prince Rainier.

The barriers were withdrawn less than an hour later but reappeared again at 5 a.m. Monday time to check travellers again after 24 hours and then restored at 9 a.m. only to be removed once more at noon.

Just before the customs officials withdrew for lunch a truck driver was stopped and asked if he had anything to declare.

"Yes," he replied, "I declare that peace between nations of the world and international cooperation are necessary at this moment."

The customs man told him to pass.

The customs men asked motorists leaving Monaco whether they had anything to declare but did not interfere with those entering France for the principality.

A French foreign ministry spokesman announced in Paris the suspension of talks between France and Monaco to replace the 1951 convention governing customs, taxation and postal services.

The agreement was due to expire at Thursday midnight but a 24-hour delay in France's action was agreed to negotiations could continue.

The central issue of the dispute was Monaco's position as a haven for hundreds of French firms—some of them big ones—and pharmaceuticals manufacturers — which have been able to dodge France's 50 per cent company tax by setting up their headquarters in the principality.

Couple Acquitted On Charges of Soliciting Bribes

TORONTO (CP)—Magistrate Frederick W. Widdifield, reeve of suburban York Township, and Harold Linden, a former York councillor, were acquitted Friday of charges of soliciting bribes.

Linden was also acquitted of a charge of accepting a $100 bribe from contractor Harold Payne.

A county court jury deliberated almost four hours before reaching its verdict, returning 15 minutes before the verdict was delivered to clarify the charge given them by Judge H. J. M. Conley.

The two men were charges after manufacturer Neel J. May said both sought a campaign contribution in exchange for approval of a building permit.

APPROVED EARLIER

Evidence showed council's general purpose committee had approved the building permit before the alleged solicitation for a bribe took place. Council approval was then only a formality.

Dealing with the charge against Linden, the judge said the jury was dangerous to convict him on the evidence of an accomplice, Payne, who would become a criminal if convicted act by giving Linden money.

The charges were first laid after Judge Joseph Sweet, of Hamilton, in a report on a judicial inquiry, criticized administration of the township's building by-laws at the time Hall and Linden were on the council.

The two men were acquitted in a jury trial after senior county Judge Robert Forsyth directed a jury of bring an acquittal. An Ontario High Court of Appeal later set aside the acquittal and the Supreme Court of Canada in March ordered a new trial.

Final Action In Mississippi Case Delayed

NEW ORLEANS (AP)—Final action in contempt proceedings against Mississippi Governor Ross Barnett in the University of Mississippi desegregation case has been delayed until next week by a federal appeals court. Barnett faces possible arrest and a $10,000 daily fine.

A lawyer for Barnett startled the U.S. Fifth Circuit Court of Appeals Friday when he said he had not been authorized to say 10 days ago that Barnett would comply absolutely with all orders of the court.

Charles Clark said Barnett would comply "insofar as he is physically able." He said Barnett would decide himself when he could comply with the orders.

Clark contended the court had misinterpreted his language.

Representative W. Rives of Montgomery, Ala., present at the previous hearing, commented:

"We have indeed entered Alice in Wonderland where language doesn't mean what it says."

JAYNE TAKES ADVICE

HOLLYWOOD (AP) — Jayne Mansfield said today she'll take her husband's advice—undergo a cooling off period of a month or two before divorcing him to marry Italian film producer Enrico Enrico Piscopo. "Mickey (Hargitay, her husband) will not stand in my way," she told a reporter. "I'll do what he says to be sure. Of course, he is still very much in love with me and wants us to get back together."

LITTLE'S PHARMACY

Free City Wide Motorcycle Delivery

164 North Front Street

WILL BE

OPEN

ALL DAY

SUNDAY

Call

WO 2-0393

Two Acquitted On Charges of Soliciting Bribes

TORONTO (CP)—Magistrate Frederick W. Widdifield, reeve of suburban York Township, and Harold Linden, a former York councillor, were acquitted Friday of charges of soliciting bribes.

Linden was also acquitted of a charge of accepting a $100 bribe from contractor Harold Payne.

A county court jury deliberated almost four hours before reaching its verdict, returning 15 minutes before the verdict was delivered to clarify the charge given them by Judge H. J. M. Conley.

The two men were charges after manufacturer Neel J. May said both sought a campaign contribution in exchange for approval of a building permit.

APPROVED EARLIER

Evidence showed council's general purpose committee had approved the building permit before the alleged solicitation for a bribe took place. Council approval was then only a formality.

Dealing with the charge against Linden, the judge said the jury was dangerous to convict him on the evidence of an accomplice, Payne, who would become a criminal if convicted act by giving Linden money.

The charges were first laid after Judge Joseph Sweet, of Hamilton, in a report on a judicial inquiry, criticized administration of the township's building by-laws at the time Hall and Linden were on the council.

The two men were acquitted in a jury trial after senior county Judge Robert Forsyth directed a jury of bring an acquittal. An Ontario High Court of Appeal later set aside the acquittal and the Supreme Court of Canada in March ordered a new trial.

Final Action In Mississippi Case Delayed

NEW ORLEANS (AP)—Final action in contempt proceedings against Mississippi Governor Ross Barnett in the University of Mississippi desegregation case has been delayed until next week by a federal appeals court. Barnett faces possible arrest and a $10,000 daily fine.

A lawyer for Barnett startled the U.S. Fifth Circuit Court of Appeals Friday when he said he had not been authorized to say 10 days ago that Barnett would comply absolutely with all orders of the court.

Charles Clark said Barnett would comply "insofar as he is physically able." He said Barnett would decide himself when he could comply with the orders.

Clark contended the court had misinterpreted his language.

Representative W. Rives of Montgomery, Ala., present at the previous hearing, commented:

"We have indeed entered Alice in Wonderland where language doesn't mean what it says."

JAYNE TAKES ADVICE

HOLLYWOOD (AP) — Jayne Mansfield said today she'll take her husband's advice—undergo a cooling off period of a month or two before divorcing him to marry Italian film producer Enrico Enrico Piscopo. "Mickey (Hargitay, her husband) will not stand in my way," she told a reporter. "I'll do what he says to be sure. Of course, he is still very much in love with me and wants us to get back together."

ANYTIME!

ANYWHERE!

Phone CENTRAL RADIO TAXI

WO 2-5353

for

Prompt - Efficient

Taxi Service

Six Canadians Draw Tickets On Favorite

DUBLIN (CP) — More than 500 Canadian tickets were drawn for the last Irish sweepstakes of the year, coming two days of counting which ended late Friday night. Six Canadians drew tickets on Hidden Meaning, 10-to-1 favorite in the Cambridgeshire Stakes to be run at Newmarket, England, Wednesday.

Tickets were drawn on all 113 eligible horses, although more than half have withdrawn but entries are smaller now and her will actually run. Canadians drew tickets on 111 of the eligible horses.

The six Canadians with tickets on the favorite, identified only by name-plume listed home addresses as Campbellcroft, Scarborough and Willowdale in Ontario, Victoria, B.C., Regina and Calgary.

Five Canadians drew tickets on the second favorite, Bewildroon, last quoted at odds of 12 to 1. Five other Canadians were drawn for Golden Wedding, third favorite at 14 to 1.

A total of 231 Canadian tickets were drawn. Those whose horses start will collect about $150,000 for a first - place finish, about $60,200 for second and about $30,100 for third. All those whose tickets were drawn Friday in the state-run lottery which leads pools in the Irish republic will receive residual prizes based on the size of the pool, which totals some $13,393,000.

WATER POWER

Quebec has the most available water power resources in Canada and ranks highest in developed water power.

Two Men Ward Seriously Hurt In Collision

PICTON — Mrs. Don Ward, Picton, was seriously injured Friday afternoon when the small car she was driving was in collision with another car. After emergency treatment at Prince Edward County Memorial Hospital here, she was rushed to Kingston General Hospital. She suffered severe head injuries.

Driver of the second car, Frank Wallbridge, Huff's Island, R.R. 7, Belleville, was treated at the county hospital and then released. Both drivers were alone in their cars.

Scene of the accident was the intersection of Highway 14 (Picton to Belleville), and the Consecon road, which connects it at Hoff's Corners. In a similar accident in that last summer, a child lost its life.

Mrs. Ward was driving north on the main highway and Mr. Wallbridge had come from the Consecon road. The small car driven by Mrs. Ward struck the Wallbridge car on the right front, causing a dent in the wheel and hood and raking the side of the car, which also had its windshield shattered. Mrs. Ward's car, a total wreck, had no driver's door, even with the windshield, the motor being in the rear. It had 70,000 mileage.

At county council in September, there was a discussion in regards to this intersection which is regarded as dangerous. An Ontario Highway Department official stated there is a proper "stop" sign but many motorists say they are driving on the intersecting Socharis road and not aware there is such an intersection and do not see the sign. Both roads were gravel surface.

OPP Constable Earl Graves investigated.

Car Production Up Slightly From Last Week

TORONTO (CP) — Canadian motor - vehicle production this week is estimated at 9,876 units compared with 9,514 last week, says the Canadian Automobile Chamber of Commerce.

Production is estimated at 8,183 cars compared with 7,849 last week and 1,489 trucks compared with 1,665.

Hooded Bandit Robs Station Near Picton

PICTON — A hooded bandit held up a service station on the outskirts of this Prince Edward county town early today and escaped with $175, in bills.

The one a.m. holdup drama had all the earmarks of a television script.

John Tank, 22, night attendant : the Ross Fearnall Service station on the Glenora Road opposite Rickarton Castle, looked up when a man entered the building.

Yank froze in his seat.

The man was wearing a pulled-down fedora hat and a trenchcoat with turned-up collar. His features were hidden beneath a nylon stocking.

In his hand he carried a heavy tire wrench.

Waving the weapon he ordered Yank "Give me the money, and be quick." He continued to waved aside the silver in the cash register.

Yank gave him the bills as requested.

The bandit paused before going to the door. "Get under that table and stay there" he ordered. Yank did as he requested.

A minute or so later he heard a car drive away.

O.P.P. Constable Arnold Bestenan is investigating.

DISCOUNTERS EXPAND

By 1964, the eight discount centres now in the business expect to have 90 outlets across Canada.

OPEN

ALL DAY

SUNDAY

Free Prompt Delivery

KELLY'S REXALL DRUGS

411 BRIDGE ST. EAST

WO 2-5388

Ticket Holders In Sweepstakes In Eastern Ont.

A partial list has been released of ticket holders in the Irish Hospital Sweepstakes on the Canadian United States and Newmarket, England, Wednesday.

One Belleville ticket holder was included on the list, as well as a number from surrounding districts.

Following are the district ticket holders with the horse, ticket number, name or nom de plume and the home town, as shown in that order: Tudor Treasure —DQR 84958, Nellie, Belleville; Grand Applause—CBQ 06101, Don, Picton; Eastern Emerald—HH 05305, Tweedsy, Oshawa; Owl—DND 06305; Sonny Boy, Kingston; Solarist—DND 06306, Ann Tiger, Whitby; Persian Wonder—DNE 11240, William Barney, Orillia; Water Skier—DQH 07725, Twin Pines, Campbellford; Song of War—DRH 06886, Lighthouse, Brockville; Brutus—CAS 10153, Dorgan, Lindsay; Capbleu—CEL 06454, 3 Elevens, Whitby; Uncle Percy—DQT 96025, Mees, Lindsay; Calagala—CBH 15097, Pretty Boy, Oshawa; China Clipper—DQK 12173, Try Again, Kingston; Bucks King — KNK 11307, Old People, Whitby; Variety Parade—CHB 05812, Mr. Soldier Boy, Tweed; Tenet—DRB 08236, L I B , Port Hope.

Plowing Match Drawing Well At Owen Sound

OWEN SOUND (CP) — A crowd estimated at 25,000 attended the third day of the 40th annual international plowing match near here Friday, bringing the three-day total to about 83,000.

Officials said earlier a total of 100,000 is necessary for the match to break even.

Are You Busy?

We Know You Are—and Think We Can Help You By

—Looking after your investments

—Managing your real estate

—Collecting on your mortgages

—Acting as agent to administer estates of which you are the executor.

-The cost is moderate.

You obtain the benefit of group judgment and experience.

VICTORIA and GREY TRUST COMPANY

BELLEVILLE

THE ONTARIO INTELLIGENCER
Ontario Established 1841 — Intelligencer 1837
Published Daily by
THE ONTARIO INTELLIGENCER LIMITED
Belleville, Ontario, Canada.
Subscription rates:
By carrier 35c per week
By mail in Canada $10.00 per year; 6 months $6.00; 3 months $3.50
By mail to U.S.A. $20.00 per year
Authorized as second class mail by the P.O. Dept. Ottawa and for payment of postage in cash.
Member of The Canadian Daily Newspaper Association; Member of The Canadian Press; Member of the Audit Bureau of Circulation

Might Revise System

On the face of it, the Canadian Labor Congress would appear to have made a valid case for objecting to the manner in which winter works payments have been distributed. CLC researchers found during the winter of 1961-62 that the Atlantic region received winter grants covering only 5.1 per cent of the total man-days' work provided by these grants, although this region had 16.5 per cent of the unemployed, while Quebec, at the other end of the scale, with 34 per cent of the unemployed, received grants covering 46.7 per cent of the man-days' work.

However, federal grants cover only 50 per cent of the cost of labor in winter works projects. In any program in which costs are shared, other factors must be considered besides federal contributions.

The provincial government in Quebec paid 40 per cent of the payroll costs, leaving only 10 per cent to be picked up by the municipalities. Surely, it is evident muncipalities would be much more eager to undertake winter works under this system, where they were required to find only 10 per cent of the labor costs, than under the system operative in Ontario, where the province paid only a quarter of the cost and the municipalities had to pay the remaining 25 per cent.

Unemployment figures for months past have shown that the Atlantic provinces have consistently had a higher proportion of their labor force without work than have other sections of Canada. Under circumstances like these, the need for winter works projects is enhanced, but the high rate of unemployment reduces the ability of municipalities to finance their share of the cost. To a lesser degree the ability of provincial governments to share in these costs is also effected. Parliament might do well to consider revising the system, so that federal grants cover all the labor costs, at least when the figure for unemployment exceeds a certain proportion of the total labor force.

Pot vs Kettle

In one Toronto coffee house, there is a poster advertising the need for funds to "liberate Cuba." Because the coffee house is a leftist centre, the poster has been defaced with notes on most of the adjectives used. The notes imply that the Cuban refugee organizations are fascist agitators, who are begging money to go back and reclaim their privilege of exploiting the Cuban masses.

The original poster implied the refugee organizations are composed of free men who have the ideal of liberating their captive country.

The truth, of course, is neither. Cuba, in the days before Castro, was a dictatorship in which the established wealthy classes co-operated with the dictator. But because the established wealth was private, and because Cuba was once willing to accept money from the United States and ostensibly fight communism, this dictatorship was considered a part of the "free world."

Now, the last lot of profiteers has been deposed, and another dictatorship has been imposed. Because this one is based on state ownership with power, rather than money, the main reward for the leaders, it has the support of the communist world, and the enmity of the "Free World."

But the implication of the Cuban refugees' organizations that if they can take control of Cuba, a democratic government can be set up, is no more valid than Castro's promises of democracy while he was a bandit in the Oriente Hills. The record of most of those who have left Cuba since the revolution is that of people who took good care of their own comfort in a land of misery. There is no good reason to doubt that they will follow the same course on their return.

If Cuba is to become free, the movement must come from within.

Any society in which there appears to be two separate cultures, divorced from one another, is in fact a society where culture is in decay. If it is possible to speak of a scientific culture on the one hand and a literary and artistic culture on the other, then it is certain that neither of these so-called cultures is genuine.—Sir Richard Rees.

Someone once said that it was rather unfair to write poems about Japan because one didn't really have to write them—Japan wrote them for one.—D. J. Enright, poet, novelist and Professor of English at Singapore University.

Ottawa Offbeat

VIPs Become Plain Joes To Enhance Party Image

BY RICHARD JACKSON
(from The Ontario Intelligencer's Ottawa Bureau)

OTTAWA — As Parliament, uncertainly, lives from day to day, the politicians and their party headquarters are thinking more and more of the election that must come sooner or later, and of what the advertising world would call their public "image."

For while the minority Government — and so, this strange touch-and-go Parliament, too — could conceivably live for four years . . . it could die, at any unforeseen moment, of a sudden accident on the floor of the House of Commons.

There never was very much doubt but that the Government would readily weather any political storm that the Liberals managed to blow up in the Throne Speech debate.

Well in advance of this initial test of political strength in the Commons, the two splinter Social Credit and New Democrat, groups had made very clear that they were no more anxious for an early, Winter election than the Conservatives.

And there has been suspicion all along that many of the Liberals — perhaps a majority of their rank and file — would be in no hurry to rush out on a snowbound, deep frozen campaign trail, either.

THE UNFORESEEN

So, things should be reasonably under control for the Government in the Commons on such "set pieces" as the purely formal vote divisions on the Throne Speech, the Budget and other such Parliamentary "state occasions."

But accidents can happen when least expected — perhaps on some lesser issue — and that could be the end of this troubled Twenty-Fifth Parliament.

An Opposition demand for disclosure of information or production of documents that the Government considers confidential could trigger such a blow-up.

In other Sessions and other Parliaments, this Government and the many Liberal administrations that ruled the Parliament Hill roost for more than 20 years, routinely took the position that disclosures were "not in the public interest," as it traditionally is phrased.

And each Government simply wheeled out its massive majority to steamroller the Opposition.

But in this Parliament there is no such handy steamroller. So, unless the various Opposition groups are careful about the questions they ask and the demands they make, and the Government is equally careful not to dig in its heels on any such issue, there could be a fatal collision.

This being so, everybody is looking to their "image," and wondering how it might be improved for the next exposure at the polls.

WHO'S A VIP?

Just how seriously they all are taking it might be seen from the way the Conservatives, for example, are examining even the smallest details that possibly might reflect on the all-important "image."

Take the business of airports.

It long has been the custom to "pre-board," as they put it, the Very Important Persons among the passengers.

There is a long line at the gate, and suddenly over the loudspeaker comes the announcement that two or three special people will board the plane ahead of the queue.

Aboard then, perhaps go the blind and the halt and the lame and this is fine. Nobody objects.

But it has happened that among the "pre-boarders" have been a VIP or two one of them, a Cabinet Minister.

There is public resentment in this.

"Who does he think he is," the waiting line-up mutters, "What's so special about him?"

From now on, there will be no pre-boarding VIPs among the Federal Cabinet. The Ministers of the Crown will take first-come-first-served grabs for seats with the ordinary taxpayers.

A detail? Perhaps. But important to the "image." At all costs, stuffed-shirtism must be avoided like a political plague.

MIX WITH THE MOB

Then there has been the sticky little formality of what the airports have come to know as the "VIP Room".

This is a quiet, comfortably furnished little hide-away, where "Mr. Big" may wait at his ease.

These VIP Rooms — at Montreal's Dorval, Ottawa's Uplands, Toronto's Malton and likely other major airports — came into being as the result of a Cabinet Minister, having to wait, uncomfortably, long and late at night for a plane in a grubby terminal.

Another Cabinet Minister heard about it, and had these special VIP Rooms set aside for just such "emergencies", and of course for the comfort and convenience, too, of visiting international personages such as President Kennedy and Prime Minister Macmillan.

But what good does it do a vote-seeking politician to hide away in a VIP Room? What kind of "image" does it reflect? Does he think he is too important to mix with the taxpayers who pay his salary?

The answer from now on is a resounding "No, indeed".

Every Cabinet Minister will do what the very hep Trade Minister Hees has been doing all along at airports. Mix. Talk to people. Be outgoing. Ask 'em how they like the big shiny terminal (if it is one of the new ones) . . . and if it is one of the airports slums like Malton, assure them they will not have to put up with it very much longer.

Be warm, be human, be one of the crowd and never a VIP.

Details? Out of just such small things votes are won . . . or lost . . . and with them elections.

Reduce Fares To Up Profit

Vancouver Province

Another air-travel record was shattered recently. An aircraft built for 108 passengers arrived in London from Montreal with one solitary customer aboard.

In any other business not circumscribed by a host of regulations, the answer to the present surfeit of seats would be obvious. The commodity offered would be made cheaper, and business would be sought not by the promise of greater speed and comfort, but by the allure of economy.

Perhaps passengers don't want to cross the Atlantic in five hours. Our marine correspondent, in fact, reports the biggest day for trans-Atlantic travel by ship since 1929, with nearly 10,000 passengers leaving New York for Europe in nine ships. They all want to spend not five hours, but upwards of four days on the journey.

Now there is talk of supersonic airliners, but fortunately these plans look far into the future. There are problems such as "sonic boom" and cosmic radiation to solve first.

The airline companies committed to the use of more and more expensive craft, and shackled by governmental regulation that stifles fare-cutting competition, can only rely on the charter flight gimmick to catch customers with their eyes on the dollar.

CPA reports a 32 per cent increase in charter flight business since the qualifications were made more generous.

Basically, the stranglehold on enterprise by the airlines comes from over-regulation. This is precisely in line with another significant instance of government thinking.

For some reason, the inhabitants of Norwich, in Eastern England, feel a compelling urge every Sunday afternoon to travel to Yarmouth, on the coast. But only 50 of them usually took the train, for the fare was a dollar return.

Finding some chink in the armor of government regulations, the Norwich station-master reduced the fare to 40 cents. There are now 700 passengers every Sunday.

But is the British Transport Commission pleased about this? Not at all. The experiment "must be regarded as an isolated innovation to be kept in proper perspective," says the commission.

In other words, no pandering to the crass commerical attitude that turns a loss into a profit. The airlines squandering their revenue and demanding bigger and bigger airports for their monstrous craft, should take a long hard look at their current situation and begin enticing the customer with the bait he so readily takes

How Does One Tell?

Ottawa Journal

J. F. Wallace, assistant director of Federal Emergency Measures Organization, says "There are degrees of annihilation in this field." But once one has been annihilated how does he tell the degrees apart?

OFF THE RECORD — By Ed Reed

"Not me, stupid!"

LOOKING BACKWARDS

GLEANINGS FROM OUR FYLES OF BYGONE YEARS

20 YEARS AGO

October 13th, 1942

A.W. 2 Phyllis Wright of the RCAF (W.D.) in Toronto, and Miss Ruth Wright who is in Ottawa Normal School spent the holiday with their parents, Rev G. G. Wright and Mrs. Wright.

Mrs. G. McCoy has received a cablegram announcing that her son Walter Badgley of the R.C.N.V.R. has arrived safely in Britain.

Mrs. A. Gossien of Lindsay spent the weekend in the city the guest of Mr. and Mrs. J. McCabe of Dundas Street East.

Mrs. Jack Ross has received a cablegram from her brother, Private Leslie Benedict on his arrival in Britain.

Miss Mary Walsh who is attending Brescia Hall in London, Ont., spent the holiday with her parents.

Robert Mills of the RCNVR, son of Mr. and Mrs. Harry Mills has arrived safely in Britain according to cablegram received over the weekend.

Miss Barbara Flurey, nurse-in-training at Hotel Dieu in Kingston is home for the weekend.

Mrs. W. C. Morgan of Bridge Street West received a cablegram announcing that her daughter Nursing Sister Betty Morgan had arrived safely in England.

Miss Doris Wills and Mr. Peter Wills of Toronto, are spending the weekend with their parents, Mr. P. H. Wills and Mrs. Wills.

30 YEARS AGO

October 13th, 1932.

Miss Norma Orr of Glen Miller, was a weekend guest of Miss Loreen Tompkins in this city.

Miss Laura Hodges was home from Toronto to spend the weekend.

Mr. and Mrs. John Coon have left for Toronto where they will spend the winter.

Miss Margaret Cannon spent Thanksgiving Day with friends in Stirling.

Mr. John O'Flynn and Mr. A. H. Ketcheson were weekend guests of Dr. G. A. Morton at his cottage at Salmon Lake.

Mr. and Mrs. Tom Thompson of Brantford, were weekend guests of friends in the city.

Miss Jean Burgess, Reg. N., of Toronto, is spending a few days with her parents, Mr. and Mrs. M. Burgess in this city.

Mr. Harold Williamson has returned to Upper Canada College after spending Thanksgiving at his home here.

Miss Eva M. Killough, Reg. N., of this city, spent Thanksgiving with Mr. and Mrs. David W. Payne in Lakefield.

Mrs. Arthur Booth has returned to the city after visiting friends in Barrie and in Toronto.

Miss Irene Bean of this city, is visiting her brother, Mr. W. J. Bean in Brockville.

40 YEARS AGO

October 13th, 1922.

The members of the congregation of Victoria Avenue Baptist Church tendered a reception to their new pastor, the Rev. N. S. McKechie and his wife in the church Sunday School rooms. After the supper a platform meeting was held and the chair was occupied by Mr. W. H. Merry. Short addresses were made by the chairman, by Mayor Charles Hanna Rev. George Marshall, Mrs. Affleck and Mr. P. C. MacLaurin.

Before any action is taken with regards to the paving of Commercial Street in West Belleville, the city engineer has been requested to make a thorough survey of the sewer on that street and report as to its condition.

Baseball history was made when a crowd of 2,000 or more fans saw the local Grand Trunk team defeat the mighty Hillcrests of Toronto in Peterborough in the O.B.A. finals. The pride of Toronto met defeat in the last inning of a stubborn fight, the final score being 5 to 4. The teams were tied for two innings when with Ross on first and two down, Big "Peenie" Mills pounded the ball for three bases thus breaking the tie.

50 YEARS AGO

October 13th, 1912.

Mr. and Mrs. Henry Clarke of Cleveland, Ohio, are visiting the parents of the former Mr. and Mrs. W. P. Clarke in this city.

Mr. Garfield Lloyd of the Seymour Power Company, spent the weekend here with friends.

Mr. and Mrs. D. Black left today for their home in Erie Pa., after visiting Mr. and Mrs. Fred Wheeler on James Street.

Mr. and Mrs. Nelson Lingham of Dundas Street will celebrate the 50th anniversary of their wedding on October 18th, and will be at home to their friends during the afternoon and evening.

Ever Heard A Snail Hum?

The Owen Sound - Times

Snails may not be built for speed, but they are remarkable in many ways. Some snails sting. Others are equipped with 80,000 teeth, and they gnaw at houses. A few may curl up in their shells and sleep four years at a time. One species strikes nasty blows with its foot.

About 30,000 species of gastropods range from the Arctic to the Antarctic and from ocean bottom to 18,000 feet in the Himalayas, the National Geographic Society says. All are sturdy individualists.

The Burgundy snail of France hums a high, reedy melody while munching grass blades in the spring. Though it has only one lung, this snail is a powerful breather; its exhalations can make a candle flame flicker.

The Giant African snail which has thousands of filelike teeth set in its tongue, can polish off a head of lettuce at one sitting. It even has rasped chunks off buildings. A native of the east coast of Africa, the snail has spread far beyond its home to devastate parts of Hawaii and the Orient. It grows from six to nine inches long.

Snails are tenacious of life. Several verified stories tell of land snails that lived for years without food. In the 1850's, a supposedly dead desert snail found in Egypt was pasted on a card and displayed in the British Museum. Four years later the rare specimen crawled out of its shell. It ate cabbage leaves and resumed its suspended life. A snail can secrete a limestone solution over the opening of its shell. The film crystalizes into a hard cover which protects it through a period of adversity.

Snails are among the strongest creatures on earth. A snail weighing a third of an ounce can pull eight pounds, or nearly 400 times its own weight. This is the equivalent of a 10-pound baby hauling an automobile.

Most snails passively withdraw into their shells in the face of trouble, but Strombus pugilis lashes out with its horny sharp-edged foot. Strombus can deeply wound enemies — or shell collecters.

Gift Horses

Kitchener-Waterloo Record

Don't hitch your wagon to a gift horse.

To Your Good Health

Nervousness Contributes To High Blood Pressure

By JOSEPH G. MOLNER, M.D.

Dear Dr. Molner: I am a man 48, nervous but physically healthy. The only thing that bothers me is my blood pressure, which constantly is 140-95 or 150-100. Sometimes it goes to 160-100, then back to the lower figure.

Is that normal? Can anything be done toward lowering it? — E.L.

• • •

The higher figures aren't normal but neither are they devastatingly high. My feeling is that you would benefit by being checked thoroughly for the cause of the nervousness as well as for any other factors contributing to high blood pressure.

Nervousness often is part of the cause of high blood pressure. But controlling the nervousness is worthwhile in itself, don't you think?

Job tension and excessive smoking and drinking are common factors causing this type of blood pressure in your age bracket.

Your attitudes and living pattern may need changing. Many of us gradually slide into bad habits (including too much tension and worry) as we get into middle age. If we can manage to stand back and see ourselves we sometimes suddenly realize that a different way of looking at life can make a distinct change in our nerves and in our health.

Another question: How much do you weigh? Just getting rid of excess pounds is one of the oft-noted methods of making blood pressure get back to where it belongs.

In specific cases, special treatments may at times be called for. But my experience is that if patients will do a thorough job of taking care of the things I've mentioned, a good deal of the blood pressure problem resolves itself.

• • •

Dear Dr. Molner: At what age does the average girl reach full development? — J. S.

Do you mean physicall, mentally or emotionally?

Physically I'd say they often have their full height by 14 or so, a few have "adult figures" at 16, some don't fill out and reach full beauty until along in their 20's. In tropical countries they mature considerably earlier - and grow old earlier.

Mentally and emotionally, some teen-agers are very some teen-agers are pretty sound, sensible people at 17, and others just never grow up.

It is extremely difficult to give an exact age.

• • •

Dear Dr. Molner: Should a child with chicken pox be permitted to be out? We have a neighbor whose two-year-old child has the disease (she claims very slight). This woman does not believe in doctors except in extreme emergencies. I think it is risky to let the child out. Why give chicken pox to others? — MRS. G. C.

As long as the spots are moist and weepy, chicken pox is contagious and the disease can be transmitted to others. After the spots become dry and scaly, the danger is past.

The child should be kept quiet while the disease is active. After all, this is a virus infection. Rest will save energy for the system to fight the disease.

• • •

Dear Dr. Molner: I lost several pounds on a diet but had difficulty not re-gaining the weight because I enjoy my snacks. Instead of a snack I now eat crushed ice but am concerned whether this is bad for the teeth or stomach. — G. D.

There's no harm, as long as you like cracked ice. Quite a novel idea.

• • •

"YOU CAN STOP SINUS TROUBLE!" is the title of my booklet explaining what sinus trouble really is, and encouraging sinus sufferers to do something about it. For a copy write to Dr. Molner in care of The Chicago Sun—Times Syndicate, P.O. Box 158, Dundee, Ill. enclosing a long, self-addressed, unstamped envelope and 25c in coin to cover handling and postage.

Today in History

By THE CANADIAN PRESS

Oct. 13, 1962 . . .

British forces under Sir Isaac Brock defeated the American invaders at Queenston Heights on the Niagara frontier 149 years ago today—in 1813. Sir Isaac was killed in the battle.

1799—Napoleon Bonaparte declared war on Hamburg.

1943—Italy declared war on Germany, her former Axis partner.

Says Tagging Like Begging

Vancouver Province

The disappointed convener of a charity fund drive says that tagging has become a lost art.

Perhaps the important question here is: Was tagging ever an art? It is the system whereby volunteer collectors cover the town shaking tin cans under people's noses and giving lapel tags in return for contributions.

There is nothing artful or artistic about it. The rattling cans and slogans usually seem more designed to annoy than create an aura of generosity.

However worthwhile the cause, seeking charity in this way is only a short step above a tug on the sleeve and a plaintive "can you spare a dime for a cup of coffee?"

THE PACKSACK

By GREGORY CLARK

Some weeks ago the Packsack had something to say about people who read in buses. It struck us as a remarkable demonstration of the power of concentration to be able to read a paperback in a crowded bus. But at the same time we deplored the lack of interest the bus-reader manifested in the drama of life all around, in fellow passengers and the passing scene out the windows.

Miss Ruby Oland, in Montreal, writes that this comment misses an important point.

"I am a bus-riding reader who has to spend one and a half hours each day," she says, "in buses. If a girl looks about her in the bus and meets the eye of a member of the opposite sex, she might be misunderstood. If she gazes about at the women passengers, it could be considered rude. At least, I should feel rude. I have tried reading the advertising cards in buses. I have tried looking over the shoulders of my fellow passengers. I have tried gazing straight ahead at nothing. None of these devices to allay the shyness common to a great many girls is to be compared with burying one's nose in a good little book."

SCOTT'S SCRAP BOOK — By R. J. SCOTT

Moira Students Advised To Cultivate Philosophical Rather Than Material Things

Moira Secondary School's graduating students were advised to cultivate the philosophical things in life rather than the material aspects when it came to advancing one's self and humanity by Dr. J. S. Barlow M.A., Ph.D., the special speaker at yesterday evening's graduation exercises in the school gymtorium.

Noting the advances of the past 25 years since the time that he had graduated from secondary school, the speaker noted that there had been many technological advancements and the development and discovery of completely new branches of science. Even now the world and mankind stood on the threshold of discovering new worlds to explore and develop the speaker suggested, but, despite these many material benefits, mankind had advanced very little as far as moral or ethical developments were concerned.

In the field of man learning to better understand and live with himself and the rest of mankind there have been no great advances or discoveries to parallel those strides which have been made in technology, Dr. Barlow advised.

Yet it is the philosophical field in which humanity must find the answer and solution to the most important problems which it faces today, he suggested. New philosophical ideals and concepts will be very difficult to accept, much more so than it is to accept a new model car, the speaker said.

It is therefore most important that people develop the habit of clear thinking, Dr. Barlow stated and urged the graduating class members to continue to engage in activities which would develop their minds.

It was only if an individual was able to advance both himself and his society in this fashion that he would find life truly successful the speaker concluded.

The valedictory address was given by Howard Nemtin. Its context was as follows:

HARD TO FIND WORDS

"Oftentimes we find it difficult to find words that describe how we feel inside. I am in that predicament now. I am much more than honored, much more than happy to be here this evening. Thank you, Mr. Musgrove, members of the staff for considering me for such an honor as this.

"It is good to be back at a school I think so much of. I go to a high school in Toronto now. I think it would do the students in this school well to go there — only for a day.

"Then you would appreciate this school much more. Not that Bathurst Heights is not a good school — do not get me wrong. It is rated with the best in the city. But it has 2,500 people; 2,500 pairs of feet and arms pushing and pulling and running and stopping; 2,500 lockers banging; 2,500 mouths talking. Be happy with Moira.

"You have much more to be happy about than the number of students, however. This school seems to emit a genuine warmth, a friendliness that mysteriously seems to be missing in a large city school. The moment you walk into the school it can be felt. Again, one cannot quite find the words to describe it.

"Last year a teacher from this school phoned my mother. He explained to her that I was not developing a proper attitude towards his subject and, consequently, my study and work habits were poor. After my mother got word of this, needless to say, my attitude changed considerably and my work habits picked up.

"I did not think too highly of the teacher at the time for doing such a cruel deed, but later on I realized he did it because he cared what happened to me. He could have ignored me, but instead he took the time and effort and cared enough to make that phone call.

"Now I can thank him. This is merely one typical example of the many extra steps the teachers of this school take for the student body.

REAL GOOD STAFF

"After going to a larger school I see that Moira has something I would not trade for all the schools in Canada. It has a staff that has a sincere interest in each and every student in this school.

"Yes, I am very fond of Moira. I remember the first assembly held outside with Mr. Musgrove and the staff on a platform of cement bags with planks; Mr. Reid with an old school bell ringing the change of classes; the gym classes held in the upper corridors or outside. It was fun getting adjusted for the first few days—all of us could see the making of the best school in Ontario.

"I also remember the days of 13 years ago when I entered kindergarten. I was given a cheery 'hello', a promise of wonderful things to come, and a hunk of modelling clay. I squished it, moulded it, smoothed it and roughed it. I made a bump and lump here, a hollow there, and then put it on a shelf, expecting to finish it up the next day.

"Next day, by some mysterious power, the clay had hardened. The bumps, lumps and hollows and each finger mark had hardened and I could not reshape it no matter how hard I tried.

"We are like moulds of clay. When young we can be twisted, moulded and shaped. From the time we are born until we graduate we are in a moulding stage and have many sculptors working on us. Our teachers and parents play an important part in shaping, ironing —even spanking—out the rough spots.

"We are also factors in how we are moulded. The books we read, the friends we have — even our enemies and television, have parts to play in how we are moulded for life.

"In another 20 years all the characteristics which are being built now will have hardened. Each mark, good or bad, will be made fast and be extremely difficult to change. So now is the time to make sure that every mark, every trait, every smooth spot is one you want to maintain for life.

"I relate this mound of clay to a person. Color has no bearing on its pliability or flexibility. Black and white clay are equal—neither is better to work with than the other. Both can be shaped and developed into fine, upstanding human beings.

"After we are moulded we are the artists—not to just our children but to our country. We young Canadians here today, general course or technical, graduate or non-graduate, are faced with a tremendous task—we have a country to mold.

"Our country is young, as we are, and, like ourselves, each lump and hollow will harden. It is our job as young Canadians to see that our country's mould is flawless. We are the artists in moulding this hunk of clay called Canada. The better moulded we are the better artists we will be.

"Yes, in kindergarten the next day when the clay had hardened, I was sorry I had not put more work into moulding it. When our clay hardens let us have no regrets."

Secondary School Graduation diplomas:—Allenby, Colin; Allin, William, Anderson, Wayne; Avery, Robert; Bell, Douglas; Bennett, Linda; Bird, Garnet; Bleeckman, Robert; Brant, William; Brasford, Linda; Browne, David; Clarke, Elizabeth; De Jong, Frank; Dodds, Arnold; Doran, Deidra; Durand, Marilyn; Elliott, Garry; Ellis, Douglas; Emerson, William; Fleet, Edward; Fort, David; Fraser, Howard; Freestone, Jane; Genereaux, William; Glen, David; Grills, Carl; Hawkins, Helen; Henessy, William; Huffman, Dennis; Hutchinson, John; Johnson, Brian; Ladoucier, Bernie; Lafferty, Roger; Lane, John; Lang, William; Lawrence, John; Lawson, Raynard; Leppan, Robert; Lewis, David; Little, Donald; Lovett, Patricia; Lowe, Barry; MacDonald, Alan; MacKillican, Jeanne; MacLennan, John; MacLennan, Wayne; Maracle, Roy; McBrien, George Ann; McMurray, William; McQueen, Barbara; McRorie, Douglas; McWilliams, Anita; Meldrum, Joseph; Moreau, Leslie; Nemtin, Howard; Occomore, Arlene; Payne, Nora; Phillips, Douglas; Portt, Betty Ann; Potter, Larry; Pyear, Larry; Reddick, John; Reid, Geraldine; Rekker, Samuel; Robinson, Lawrence; Ronsky, Edward; Rudolphi, Rolof; Sherwin, Edward; Skinner, Brian; Smith, Forrest; Smith, Robert; Stewart, Christine; Stewart, Terry; Summers, David; Thompson, Howard; Townsend, Gary; Townsend, John; Tracey, Judith; Treverton, Clare; Trudeau, Leonard; Tweedy, John; Uens, Harold; Vermilyea, William; Walker, Sandra; Wallis, William; Welsh, Barbara.

Intermediate Certificates:—Adamson, Alexandra; Adamson, Shirley; Allan, Susan; Allison, Janice; Ananny, Wayne, Armstrong, Lynne; Arthurs, Edward; Bailey, James; Bailey, John; Bailey, Robert; Bates, Bryson; Bellwood Douglas; Benedict, Franklin; Bishop, Stephen; Blair, Caroline; Blair, Donald; Booth, Marilyn; Boyce, Jo-Anne; Bradley, Michael; Brant, Clayton; Brant, Robert; Brant, Michael; Brown, Denise; Brown, Gary; Burns, Frank; Callaghan, Paul; Chadwick, Wayne; Chambers, Gregory; Chapman, Charles; Clare, Walter; Coffey, Raymond; Cook, Jacquelyn; Cook, Jean; Cook, Linda; Cooney, Norma; Courneya, Victoria; Craig, Rose; Cretney, Robert; Demczyma, Claus; Demorest, Edward; Desmond, John; Dickens, Raymond; Dougherty, Craig; Durkin, Ronald; Durkin, Anne; Easton, Lois; Elliot, William; Ellis, Marilyn; English, John; Emerson, Ann; Farrow, Robert; Fort, John; Fox, Carolyn; Freestone, Grant; Frost, Patricia; Fuller, Marilyn; Glen, Ian; Glen, Roderick; Godwin, John; Gough, Jean; Graham, Richard; Grant, Linda; Graves, Beverley; Gray, William; Green, Leanne; Hall, Richard; Halward, Brenda; Hannah, David; Hickson, William; Hopkins, Donald; Horlock, Joanne; Hotchkiss, Heather; Houle, Johanna; Hubble, Catherine; Huffman, Judith; Huffman, Margaret; Hull, Marguerite; Irwin, Terry; Jordison, Wayne; Juby, William; Kamel, Morton; King, Lenard; Kirkwood, Brian; Knudsen, Brian; Laing, Beverley; Lamb, Sandra; Lambert, Janet; Larkin, Catherine; Latchford, Lynda; Latchford, Mona; Leckie, Robert; Lewis, Allan; Lewis, Suzanne; Lloyd, David; Lloyd, Holly; Mahood, Robert; Matthews, Patricia; McCauley, William; McCormick, Donna; McCurry, Lynda; McDermott, Michael; McKee, Gordon; McLaren, Robert; McLean, Daniel; McWilliams, Lorne; Miller, Andrea; Miller, Nancy; Milligan, Carman; Milloy, Edna; Mitchell, Marlene; Murray, Natalie; Murray, Peter; Neilson, Robert; Nellischer, Anita; Nelson, Sandra; Nemtin, Steve; Nicholls, Larry; Paradis, Michael; Pascoe, Wayne; Peverley, Corinne; Pipe, Ronald; Plumpton, Nancy Jane; Pordham, Edward; Pound, Graydon; Pound, John; Prest, Isabelle; Probert, Robert; Pringle, Marion; Pugh, George; Purves, Kenneth; Purves Ronald; Reid, Kirkwood; Rekker, Irene; Rendell, Marian; Richards, Nancy; Ritchie, Fraser; Rosenplot, David; Russell, Kenneth; Sagriff, Sharon; Sargent, Patricia; Schwartz, David; Scott, Larry; Sero, Keith; Sexsmith, Iris; Sheffield, Frances; Sherman, Eugene; Shorey, Nancy; Slade, Heather; Stickle, Barry; Stratton, Sandra; Taylor, Susan; Thompson, Ann; Thompson, Ronald; Tucker, Lynda; Tuchmayer, Harry; Tuepah, Eugene; Tufts, Elaine; Tweedy, Kenneth; Sagriff, Sharon; Sar-Bartley; Watts, Stephen; Weymark, Beth; Whitaker, Elizabeth; Wolvers, Robert; Wood, Gary.

Board Certificates:—Alexander, Diane; Bailey, Heather; Brennan, Carol; Brunette, Robert; Diltz, Paul; Dixon, Kenneth; Donald, Jon; Doreen, Raymond; Durkin, Edward; Embury, Mary; Emerson, Allan; Galpin, Teresa; Garrison, Richard; Hill, Connie; Johnston, Lloyd; Lloyd, Warren; Lough, Joan; Purdy, Sandra; Reid, Raymond; Roth, Bruce; Sherwin, Brenda; Shorey, Carla; Terry, Donald; Wilson, Shirley; Wood, Wayne; Yome, Pamela.

Bay of Quinte District High School Board Proficiency Award. For highest standing in Grade 9 Shop — $20. Won by McLean Ward. Presented by Mr. Bruce Portt.

Thomasburg Auto Parts Award — $20. For highest proficiency in Grade 9. Won by Diane Shroder. Presented by Dr. J. Barlow.

Quinte Paint and Wallpaper Award — Art Set. To the student showing the most promise in art work. Won by Keith Sero. Presented by Mr. Harold Farrow.

Bay of Quinte District High School Board Proficiency Award. For highest standing in Grade 10 Shop — $25. Won by Richard Garrison. Presented by Mr. Archie L. Greatrix.

Big "A" Company Prize. To the student with highest standing in Grade 11 Electrical Course. Won by Benjamin Long. Presented by Mr. O. L. Bell.

Keyette Club Award. To the outstanding girl in the school. Won by Diane Barton. Presented by Debby Shulman and Bev. Jewell.

St. Julien I.O.D.E. Award — $25. To a student of Grade 12 whose parents are naturalized Canadians and who has shown the greatest progress in English during the school year. Won by Rolof Rudolphi. Presented by Mrs. George Hume.

St. Julien Chapter I.O.D.E. Award — $25. To the student with the highest standing in English in the Grade 12 Technical Course. Won by John Lane. Presented by Mrs. George Hume.

Beta Sigma Phi Award — $25. For the girl in Grade 12 with highest aggregate marks in the humanities. Won by Betty Ann Portt. Presented by Mrs Earl Brett.

J. and J. Cash Company (Canada) Award — $25. For general proficiency in Grade 10. Won by Ann Thompson. Presented by Mr. Wilf Mills

Bay of Quinte District High School Board Award. — $35. For the student with highest standing in History and Geography in Grade 11 General Course. Won by Shirley Chisholm. Presented by Mr. W. Thomas Simpson.

Stephens-Adamson Mfg. Co. Award - $25.00. To the student with highest standing in Grade 12 Technical Course. Won by Leonard Trudeau. Presented by Mr. V. L. Lewis.

Keyette Club Award - $25.00. For the student with highest standing in Grade 12 Home Economics. Won by Jane Freestone. Presented by Debby Shulman and Bev. Jewell.

Lambert Construction Co. Award - $25.00. For the top student in Construction Technology in Grade 12. Won by David Lewis. Presented by Mr. Charles Lambert.

Deacon Bros. Co. Award - $25.00. For the student with highest standing in Grade 12 Technical Science. Won by William Allin. Presented by Mr. Fred Deacon.

Moira Schuster Co. Shield. For the top student in Grade 12 Drafting. Won by Leonard Trudeau. Presented by Mr. Jay Collins.

I.O.O.F. Quintena Rebekah Lodge Award - $25.00. For the student with the highest standing in Grade 11 Technical Mathematics. Won by Wayne Jordison. Presented by Mrs. Irene McMartin, Noble Grand, Quintena Lodge.

Rotary Club Award - $25.00. For highest proficiency in Grade 11 General Course. Won by Shirley Chisholm. Presented by Mr. E. L. Burnham.

Canadian Welding Gases Co. Award - $25.00. For highest standing in Grade 12 Automotive Course. Won by Donald Little. Presented by Mr. Ted Webber.

Arthur A. Sills Company Award - $25.00. For highest standing in Grade 12 Woodworking Course. Won by Edward Sherwin. Presented by Mr. J. P. Dallas.

Belleville Retail Pharmacists Award — $25.00. For student with highest standing in Grade 12 General Course Science. Won by Betty Ann Portt. Presented by Mr. Harold Seldon.

The Ontario Intelligencer Award — $25.00. For highest standing in English in Grade 12 General Course. Won by Betty Ann Portt. Presented by Mr. Gerald A. Wishart.

Canada Cement Award — $25.00. For the student with highest standing in Machine Technology. Won by Arnold Dodds. Presented by Mr. R. Brannen.

Argyll Chapter I.O.D.E. Award — $25.00. For highest proficiency in Grade 10, Course 2. Won by Bruce Roth. Presented by Mrs. J. M. Cousins.

Truck and Farm Supply Limited —Shield. To student with highest standing in Grade 12 Automotive Course. Won by Donald Little. Presented by Mr. H. E. Edey.

The Ontario Intelligencer Award — $25.00. Outstanding Art Student, Grade 12. Won by Geraldine Reid. Presented by Mr. R. Greig.

M and I Electronics Supply Co. Award — $35.00. To the student with highest standing in Grade 11 Electrical Course. Won by Benjamin Long. Presented by Mr. Clare McFaul.

Maurice Rollins Ltd. & Bay City Construction Co. Award— $75.00. For the Grade 11 student with highest standing in Mechanical Technology. Won by Ronald Jones. Presented by Mr. Maurice Rollins.

Big "A" Company Award — $50.00. To the Grade 12 student with the highest standing in Electrical or Electronic Technology who has accepted employment in this field. Won by Edward Fleet. Presented by Mr. O. A. Bell.

Roluf's Music Centre Award— $50.00. To the student judged amongst the most proficient in Music and who has taken an active part in school musical activities. Won by David McLean. Presented by Mr. H. Adams.

Bernice Parrott Award — $50.00 — Agriculture Shield. To the student with the highest mark in the technical course who has been active in 4-H Clubs or Junior Farmer Work. Won by Clare Treverton. Presented by Mr. Wm. Argue, Q.C.

Corby Distillery Co. Award— $50.00. For the student with highest general proficiency in the Grade 12 Technical Course. Won by Leonard Trudeau. Presented by Mr. F. H. Bellstedt.

Corby Distillery Co. Award— $50.00. For student with highest proficiency in Grade 12 General Course. Won by Betty Ann Portt. Presented by Mr. F. H. Bellstedt.

Radio Electronics Technicians Association Award—$25.00. For the Grade 12 student showing exceptional aptitude in Radio and TV and who is taking further training in the electrical field. Won by John Tweedy. Presented by R.E.T.A. member Mr. D. K. Vanderwater.

The Ontario Intelligencer Award — $50.00. For highest achievement in Grade 12 History, Geography and English. Won by Betty Ann Portt. Presented by Mr. Bruce Portt.

Dominion-Provincial Bursaries to the amount of $700.00 were awarded students attending Moira Secondary School in the year of 1961-1962.

Honor Pins — Shirley Chisholm, Elizabeth Corke, Diane Harrison, Peter Scarth, Gary Gray, Margaret Waller, Sandra Bonnetta, Arnold Dodds, Robert Ross, John Lane, John Tweedy.

Principal's Award to 1961-1962 Prefects — William Vermilyea, Donald Little, Forrest Smith, Richard Dixon, David Glen, Deidra Doran, George Anne McBrien, Ray Lawson.

Girls' Athletic Pins — Elizabeth Corke, Jane Thompson, Pauline Janitch.

Boys' Athletic Letters: Robert Leppan, William Lang.

India Protests China-Pakistan Border Talks

PEKING (Reuters) — Border negotiations between China and Pakistan have begun here with India protesting to both countries that the border under discussion is in the disputed Kashmir province, it was reported today.

The official New China news agency said China and Pakistan have agreed on "procedural matters concerning future discussion," but gave no indication when their talks would continue.

It said the Indian protest was rejected on the grounds that the defence of the 200-mile Kashmir border concerned is under Pakistani control and that any agreement reached would only be provisional pending final settling of the Kashmir dispute.

News of the start of the Sino-Pakistani negotiations appeared in Peking newspapers alongside continued reports of new clashes between China and India along the Tibetan - Indian frontier.

POPULATION RISES

The population of Seoul, South Korea, increased from 1,078,178 in 1948 to 2,444,883 in 1960.

Cardinal Says Red Pressures Unimaginable

VATICAN CITY (AP) — The only Chinese cardinal of the Roman Catholic Church said today that physical and moral pressure exerted by communists on priests in Red China "is beyond human imagination."

Thomas Cardinal Tien, here for the ecumenical council, praised those priests who have resisted the Communists. He expressed sorrow for those who yielded.

The frail 72-year-old cardinal left the Chinese mainland in 1948 because of heart trouble requiring medical care abroad. The Communist conquest of China the next year made his return impossible. He now lives in Taipei, Formosa.

Cardinal Tien said in an interview that about 5,000 priests, almost half of them missionaries, were in China before the Red conquest.

"Most of them have fled the country since then," he said. "And we have scarce and incomplete reports on those who remained."

He said that some had bowed to Red pressures and joined Peking's so - called "patriotic church," being allowed to perform minor pastoral functions.

"We prefer to call them members of the suffering church," he added. "We are aware that 30 of them have accepted such forms of imposition."

The cardinal said a few churches function in such major cities as Peking and Shanghai but they are only for show.

"Their doors are open for the benefit of foreign visitors, but we know that our local parishioners take advantage of the opportunity."

SENTENCED TO DEATH

MOSCOW (AP) — A Latvian homeowner has been sentenced to death in connection with the death of a man who touched an electrified fence while trying to steal apples, according to the issue of the newspaper Soviet Latvia which reached here today. It said a young worker was killed by the fence and added that the homeowner was condemned as a "socially dangerous person."

ARTISTIC
PICTURE FRAMING
FRED B. HUDSON
168 Bleecker Ave., Belleville

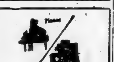

Buy BALDWIN
"THE WORLD'S FINEST"
by
BRADLEY
PIANO and ORGAN CO.
347 Alfred St. at Princess
Kingston
Dial LI 6-4933
MAIN STORE:
285 Laurier Avenue W.
OTTAWA CE 2-3906

DRY
CLEANING
SHIRT
LAUNDERING
BY
Woodland

GET READY FOR
WINTER'S GRIP
Look Ahead Dial WO 8-5571
AND FILL YOUR TANK WITH
Premium
KLEEN-FLO
Fuel Oil
• NO SOOT
• NO SMOKE
• NO SLUDGE
• NO FUMES
HARRY SMITH FUELS LIMITED
152 PINNACLE STREET "EXCLUSIVE DISTRIBUTOR" DIAL WO 8-5571

High School Students — You're Invited To Our
"COKETAIL PARTY"
SATURDAY, October 20th - 9 a.m. to 5.30 p.m.
Be Our Guests
Free Cokes
D'Arcel's
269 FRONT STREET
Dover's
221 FRONT STREET
Be Our Guests
Free Cokes

Second Glance

By Viva Richmond Graham

IRISH WEDDING BELLS

"And never was piping so gay . . ." William Butler Yeats.

Into our hands has fallen a magazine from Ireland this morning. There's something very adventuresome turning the pages of another land's periodical, familiar to it, quite unknown to us; horizons to other worlds.

The smooth 50-paged September issue is filled with photos and accounts of Irish social events. In fact its very title is, "Social and Personal"—Ireland's gayest society magazine (price: two shillings). Now we turn the pages with enquiring interest, our attention is suddenly caught by a caption: "Canadian Ambassador's Daughter Weds", with an account of the event accompanied by a half-dozen or so photos, to discover it is of special interest to Belleville. But before we explain, here first is the wedding as given:

"The Unitarian Church, St. Stephen's Green (in Dublin) was the scene of the wedding of Miss Harriott A. Rive, elder daughter of His Excellency the Canadian Ambassador and Mrs. Alfred Rive, to Mr. William Nevin Appel, a United States law student from Pennsylvania, now entering his final year. The beautiful floral decorations in the church included a posy of flowers at the end of each of the pews. The celebrant was Dr. L. E. Owen, Principal of Manchester College, Oxford, and Mr. Robert Johnston was at the organ.

"It was a full-dress wedding in every sense of the word. The bride, who was given away by her father, wore a dress of white satin brocade with a cloak train. Her headdress was of pearls and Alencon lace which had been the bridal veil for over 100 years; it was worn by her great-grandmother, also for her presentation to Queen Victoria.

"Her bridesmaids, Misses Bibi Jane Rive, Marilyn Bateman and Jane Sarcroft wore dresses of identical cut in pastel shades — one primrose, one blue and one pink. Mr. John Rive, brother of the bride, was best man, and the ushers were Messrs. William Boyd (also official Secretary for Canada at Dublin), Miss Rive (a brother of the bride), Mr. Keith Maclennan (son of the British Ambassador) and Dr. Jeremy Thompson.

"After the ceremony, the bride's parents held a reception at the Canadian Embassy Killiney, for about 150 guests. Standing alongside the host and hostess as they greeted arrivals was the bridegroom's charming youthful-looking mother.

"The address of congratulation to the happy couple at the cutting of the wedding-cake was most ably made by Dr. P. A. Kasteel, Netherlands Ambassador. Among the guests were: British Ambassador and Lady Maclennan, the Netherlands Ambassador and Mrs. Kasteel, the Belgian Ambassador and Countess Lalaing, the Spanish Ambassador and Mrs. de Baralbar, the Minister for External Affairs and Mrs. F. Aiken, Mr. and Mrs. C. C. Cremin (Secretary Dept. of External Affairs), Miss Bridget (the countess) Charlemont, Joyce Lady Talbot de Malahide, Mr. and Mrs. E. T. Galpin (Consul, Canadian Embassy), Mr. David Lawless (Vice Attaché, Canadian Embassy) . . ." and many others which space regretfully does not allow to list.

But the fact is, the former Harriot Rive affectionately remembered by many in nearby Belleville as guest of her college-roommate (at Queen's) Jeanne Bennett Boland "she fitted into our household like a member of the family. We were certainly sorry to see her father and His Excellency . . ." and the two girls were inseparable, even though happy summers together in Ireland.

Thus when "Hailey" invited her close friend and roommate to be present at her wedding this summer, that's how it happened that Miss Harriot Rive, daughter of Dr. and Mrs. J. H. Bateman, 193 Bleecker Avenue, flew to Dublin to be on hand as one of the bridesmaids of the bride.

BPW Club Holds Fall Dinner Meet

TWEED — The first fall meeting of the Tweed Business and Professional Women's Club was held at the Hotel Tweed-mur for a dinner meeting.

The meeting was in charge of the president, Mrs. Anne McClean, who welcomed the members and guests.

The various officers and conveners gave their reports.

Plans for Business Women's week, which is to be held from October 14th to 20th were discussed. It was decided to hold a card party during that week with Mrs. Hilda Sexsmith in charge. Proceeds to go in aid of a girls' scholarship.

The regular meeting nights of the club are every third Wednesday to Tuesday the fourth week of the month.

Mrs. Lena Hollis' name is to be suggested as a delegate for a United Nation's Fellowship.

Tentative plans were made to delegate attending the annual provincial convention in Windsor October 26th and 27th.

Mr. William Marsh showed films of his trip to the Seattle World's Fair.

U.C.W. Meetings

UNITED LUTHERAN C.W.

The October meeting of the United Lutheran Church Women will be held at the parsonage at 27 Melrose Ave.

The devotions will be opened with singing "The King of Love, My Shepherd Is." Mrs. Ross Mills will read the Scripture.

The topic of the evening was "Canada" on behalf of the September topic, "Leisure that Recreates." This was taken by Mrs. Lindsay Bird, Mrs. Ross and Mrs. Simpson by slides to show recreation in Canada by camping with family in picnics, trips, fishing and church.

The various committees chairmen gave their reports and the Christian Service committee presented its project for next month and Christmas. Thankoffering was spent with lunch in charge of Mrs. Rolof and Mrs. Simpson.

SHANNONVILLE U.C.W.

The October meeting of the Shannonville U.C.W. was held at the parsonage evening, the church hall with an attendance of 22.

Mrs. A. Cook opened the meeting.

Mrs. D. Vance was in charge of the devotional, the theme being "Thanksgiving." The Scripture, taken from Deutgronomy 8, was read by Mrs. A. Cook and the meditation was given by Mrs. D. Vance.

Mrs. Lloyd Hollinsworth was in charge of the program on "Christian Stewardship." A reading "Tithing" by Mrs. Ross Mills, "Tithing Pays" was given by the following: Mrs. R. Bratton, Mrs. W. Ross, Mrs. R. Wescott and Mrs. C. Kierl. This play brought out the many different views concerning women being the stewards of their rewards.

"The session is the heart of the church, and just as a home without both father and mother, is a crippled home, so a church that does not make full use of all the gifts of both men and women, is failing short of its opportunities."

"We worship together; why shouldn't we plan together?"

Mrs. Caldwell gave the prayer. After the singing of "Now Thank We All Our God," Mrs. Cook led in prayer.

BUSINESS SESSION

The president opened the business with the secretary reading the correspondence. An invitation to attend a tea and bazaar was read from Holloway Sales United Church women. Several thank-you cards were read.

A report concerning the sale of tickets for the turkey supper was given by the treasurer.

The ladies collecting for the blind had gratifying reports.

The next meeting was planned for October 12th at the home of Mrs. K. Vivian.

Mrs. Cook closed the meeting.

Refreshments were served and a social half hour enjoyed.

Large Number At Liberal Women's Meet

TORONTO (CP) — A record 250 delegates attending the annual meeting of the Ontario Women's Liberal Association Friday heard district reports that area group memberships are increasing.

A report of the Rideau district, Leeds County group, shows that membership started at 21 and now is 80 and the central Ontario south group said that at a recent meeting they had to arrange seating for 165 members where only 50 were expected.

Other groups, including Napanee - Picton, reported new groups in their riding and increased membership in existing groups.

Members elected included:

Honorary presidents, Mrs. Lester B. Pearson and Mrs. J. G. Winsnor; president, Mrs. D. M. Shaver, Galt; vice - president, Mrs. Harry Alison, Chesterville, Mrs. Robert Clark, Harrow; Dr. Aileen Newman, Mount Forest; recording secretary, Mrs. Gladys Lahti, Peterborough; constitutional, Mrs. Ruth Hamilton, Port Arthur; political editor, Mrs. E. H. Grant, Espanola.

THE FAMILY COUNCIL

Glenn T. — She has broken her parent's heart by turning agnostic.

Myrna B. — Why must my parents insist that I believe what they believe?

Glenn T. — My niece is 25, married and the mother of two children. Her mother is my sister and we are a closely knit family. We watched Myrna grow up and we rejoiced that she joined into church activities so enthusiastically. When she married a fellow from New York, she had a beautiful church wedding and took her vows at the altar.

But that was six years ago and tragedy has set in since then. At least it's tragic to our family, and especially to my sister and her husband. Myrna has renounced the church. She says she and her husband have a new philosophy. Her children have not been baptized, and have never stepped inside a house of worship.

What can she be so disrespectful and ungrateful?

Myrna B. — Once away from all the small-town narrowness I grew up in, I realized that this important thing was to be kind and good, not to sit through boring sermons and say the right kind of prayer books. My husband opened my eyes to other philosophies. He's a research professor, teaches psychology and logic, and frequently lectures at colleges. Our friends are other couples who feel as we do, that this is the important thing in life — love and hell must be right here, and that trusting to the unknown and waiting for the hereafter is a waste of time on earth, as well as an affront to intelligence.

I love my parents dearly and I regret that they are taking this so hard. But just because the church fills their needs doesn't mean it must automatically fill mine. They should think about that.

½ ½ ½

The Council: Some defections from the family "ways" stem from normal rebelliousness, are more emotional than reasoned and are restored when anger is spent, and the "point" has been made — namely that the proud gal has a mind of his own. In Myrna's case, however, the parting of the ways at the foot of the church steps seems more serious. Our exhortations, therefore, are to not that she return to the fold merely to make the family happy, but that she honestly try to accept the fact that she has found a peace and a grace which seem to satisfy her. Although some churchmen will object to our position here, we accept Myrna's thesis that the "faith" of a child need not necessarily be the identical faith of the father.

While Glenn and the family balcony and hoped that Myrna would just follow along in the traditional spiritual paths, they must now accept her and her husband the right to soul-search on their own and in the process still left blank to them, despite the years of church instruction. Least a child unreasonable rule. Beethoven because his parents don't like music deeper than is required for the finds, by happy coincidence, that Beethoven responds directly to music, to his parents, that Beethoven supplies the emotional food for which he is hungering.

Tell Myrna's parents, Glenn, that all is not lost. Myrna is probing for worthy moral thoughts, philosophies, moral systems in search of insight into both herself and her parents. It is a compliment to the latter that she has not cut the loose and still remain appreciative, loving and understanding toward them.

As they stand by, however, waiting for Myrna and her husband to find a workable code to live by, they must not twist their hands at their loss. Myrna is not going to be returning to the fold. She may not be satisfied with a religious "vacuum". She will either find a substitute for "that old-time religion", such as Unitarianism, Christian Science, Bahai, etc., or revert some day to the old "tried and true" of her ancestors.

SPEAKING OF MANNERS

By PATRICIA LEWIS

WHAT'S YOUR E. Q.?

Luckily, most parties run fairly smoothly, but occasionally a hostess has to cope with difficulties that she can only most tactfully handle:

1. The guest who becomes argumentative or belligerent.

2. The shrinking violet?

3. The guest who has one too many.

4. Guests at a buffet party who wander off without waiting from the hostess to start help-ing themselves?

5. The guest who drops ashes on the floor and deposits his cigarettes in your coffee cup?

6. The guest who stays glued to one spot and doesn't circulate?

7. The guest who monopolizes a conversation?

8. Helpful Hannahs who insist on offering to help?

9. Guests who linger over good-byes at the door as if seemingly can't bear to walk through it?

10. Hangers-on who don't know when to go home at all?

ANSWERS:

1. Ordinarily, a hostess doesn't want to silence a conversation, but if it's argumentative and provocative, but if a guest constantly starts to argue his point to the point of absurdity, then a tactful hostess should step in and swiftly introduce a new topic of conversation.

2. Draw that wallflower into a group where there are several men who can light her cigarette and serve her coffee graciously.

3. Overlook his empty glass while serving other guests. If he insists on another, make sure it's well watered down. He probably wouldn't know the difference at that point. Meanwhile, have some hot coffee brewing in the kitchen and ask him to help you out by setting the coffee cups.

4. Ask a special friend or two to circulate in the hall willing. When a few guests start helping themselves, the rest usually follow suit.

5. Keep a supply of small ash trays handy that aren't too trustworthy be slipped under his hand before he flips or stubs. Generally, this is a person's most sort of carelessness is caused by nervousness. Hostess who doesn't keep enough ash trays around. At parties, they should be big, heavy ones that don't tip.

6. If he can't be budged, a wise guest will whom he has something in common should be steered in his direction. An interesting conversation usually gets a rise out of a chair-bound individual.

7. Again, the hostess should have a voice in the discussion, and introduce a new subject that might encourage others in the group to express opinions.

8. Accept any kind offers with thanks, but, if help is not needed, don't let a guest lead them back into the living room and suggest they lend a hand when it's time to depart.

9. When this becomes overly long-drawn-out, the host might ring for the elevator or suggest he guide guests to their cars — a flashlight.

10. If subtle hints like a yawn and saying you don't work, a kind friend might be asked in intercede and suggest that you're tired and that the guest and hostess can finally get some rest.

60-Year-Old Widow Ready For Fall Hunt

CANDLE LAKE, Sask. (CP) — Erika Nielsen is a 60-year-old widow who knows how to bleed and dress a game animal. She is like and wears it home herself through the rugged countryside.

A crack shot — dropping a running elk at 300 yards is instinctual with her—she no doubt will be one of the first hunters out roaming the bush northeast of Prince Albert this fall, making use of a trapping license she has held for more than 30 years.

Born in Germany, Mrs. Nielsen's early years were spent in the forests of eastern Germany where her father and grandfather were woodsmen.

She was educated by her father, who didn't believe women should have to earn a living, but left home for Switzerland and journeyed to Canada in 1920 because she wanted to be financially independent.

MISSED THE TREES

Southern Saskatchewan was a disappointment to her, mostly because there were so few trees. She moved north, married, had a son and a daughter and still has death two years ago and homesteaded 165 acres from Hudsonland.

She earns extra money from the fur and hide harvests, selling foxes, coyotes and squirrels she shoots or traps. In summer, Mrs. Nielsen is canning wild fruit keeps her busy. She has filled 10 bears.

The north area provides her with little social life, but she manages to relax by reading, and has read the Bible through four times.

"There is far too much to do and too little time to think about being lonely," says Mrs. Nielsen, who has no intention of changing her lonely way of life.

Young Couple Honored at Presentation

MADOC JCT. — A pleasant time was enjoyed when some 50 neighbors and friends gathered at the Orange Hall on Saturday night to honor Mr. and Mrs. Elmer Frost who were recently married.

Mr. Allen Reide acted as chairman for the evening and presided over the interesting program which opened with a duet by Sharon Reide, accompanied with Mrs. Bruce Stapley at the piano. Nancy Harper gave two humorous readings, and following this a piano solo by Sandra and Linda Meiklejohn sang "Prayer Perfect" as a duet and later in the service Linda and Sandra Meiklejohn rendered, "He Shall Feed His Flock" and "Jesus Lover of My Soul". Mrs. Bruce Stapley, Miss Sharon Reide favored with a vocal duet and Miss Audrey Stapley with a reading. Duets were sung by Miss Grant Forbes on Hammond and Donna Vardy who played their accompaniments for the Rev. J. R. McLeod. Mrs. McLeod was organist.

Following the service a reception was held in the upper room of the church hall, where granddaughters served tea and lunch and grandsons were in charge of the gifts. The eldest grandson took pictures.

Pouring were Mr. Green's eldest sister Mrs. James Sweet sell who is 89 years old and Mrs. Green's sister, Mrs. Alfred Burkitt, Mrs. Harry Grills and Mrs. Hugh Collins.

A family dinner was served by the U.C.W. to 40 guests among whom were the first cousins of the bride of 50 yrs.

A beautiful anniversary cake graced the table and the bride's daughter Hilda Eilenore Barker and decorated by a sister Hilda Barker Grills. Floral decorations were in bronze and yellow.

Mr. and Mrs. Green were married 50 years ago on October 6th, Mr. and Mrs. Lewis R. Green farmed their 50th wedding anniversary with all their children present and also their sisters.

A service of praise was held at 1 p.m. in St. Andrew's United Church of which Mr. Green has been an elder for several years. Mrs. Green had been a member of the choir. The pastor, Rev. Sandra and Linda Meiklejohn sang "Prayer Perfect" as a duet and later in the service Linda and Sandra Meiklejohn rendered, "He Shall Feed His Flock" and "Jesus Lover of My Soul". Mrs. Bruce Stapley, Miss Sharon Reide favored with a vocal duet and Miss Audrey Stapley with a reading. Duets were sung by Miss Grant Forbes on Hammond and Donna Vardy who played their accompaniments for the Rev. J. R. McLeod. Mrs. McLeod was organist.

Following the service a reception was held in the upper room of the church hall, where granddaughters served tea and lunch and grandsons were in charge of the gifts. The eldest grandson took pictures.

Pouring were Mr. Green's eldest sister Mrs. James Sweet sell who is 89 years old and Mrs. Green's sister, Mrs. Alfred Burkitt, Mrs. Harry Grills and Mrs. Hugh Collins.

A family dinner was served by the U.C.W. to 40 guests among whom were the first cousins of the bride of 50 yrs.

A beautiful anniversary cake graced the table and the bride's daughter Hilda Eilenore Barker and decorated by a sister Hilda Barker Grills. Floral decorations were in bronze and yellow.

Mr. and Mrs. Green were both born in Rawdon township and farms settled and cleared by their grandparents, Mr. Green was born in the first brick house in Port Hope.

Here, he farmed, except for a few years in World War 1; until moving to Marmora 35 years ago. He is an honorary member of Marmora L.O.L. 219 having transferred from Wellington 172; also of the Black Knights.

They have five children, Max of Port Hope, Mrs. Ross (Eleanor) Barker, Marmora; Stewart of Long Branch; Ralph at home, and Mrs. Hugh (Lucille) McManus of Scarborough and 7 grandchildren and 1 great-granddaughter.

Relatives and friends attended from Belleville, Thurlow, Stirling, Bonarlaw, Campbellford, Petherick's Corners, Peterborough, Toronto, Scarborough, Islington, Port Credit, Long Branch and Leaside.

On Thursday evening, the neighbors and friends met at the home of their daughter, Mrs. J. R. and Mr. Barker and surprised them with several beautiful gifts. Mr. William Meehan read an appropriate address and Mr. and Mrs. Green voiced their thanks.

Mr. and Mrs. L.R. Green Mark 50 Years of Married Life

MARMORA — On Saturday, October 6th, Mr. and Mrs. Lewis R. Green celebrated their 50th wedding anniversary with all their children present and also their sisters.

A service of praise was held at 1 p.m. in St. Andrew's United Church of which Mr. Green has been an elder for several years. Mrs. Green had been a member of the choir. The pastor, Rev. Sandra and Linda Meiklejohn sang "Prayer Perfect" as a duet and later in the service Linda and Sandra Meiklejohn rendered, "He Shall Feed His Flock" and "Jesus Lover of My Soul". Mrs. Bruce Stapley, Miss Sharon Reide favored with a vocal duet and Miss Audrey Stapley with a reading. Duets were sung by Miss Grant Forbes on Hammond and Donna Vardy who played their accompaniments for the Rev. J. R. McLeod. Mrs. McLeod was organist.

Following the service a reception was held in the upper room of the church hall, where granddaughters served tea and lunch and grandsons were in charge of the gifts. The eldest grandson took pictures.

Pouring were Mr. Green's eldest sister Mrs. James Sweet sell who is 89 years old and Mrs. Green's sister, Mrs. Alfred Burkitt, Mrs. Harry Grills and Mrs. Hugh Collins.

A family dinner was served by the U.C.W. to 40 guests among whom were the first cousins of the bride of 50 yrs.

A beautiful anniversary cake graced the table and the bride's daughter Hilda Eilenore Barker and decorated by a sister Hilda Barker Grills. Floral decorations were in bronze and yellow.

Mr. and Mrs. Green were both born in Rawdon township and farms settled and cleared by their grandparents, Mr. Green was born in the first brick house in Port Hope.

Here, he farmed, except for a few years in World War 1; until moving to Marmora 35 years ago. He is an honorary member of Marmora L.O.L. 219 having transferred from Wellington 172; also of the Black Knights.

They have five children, Max of Port Hope, Mrs. Ross (Eleanor) Barker, Marmora; Stewart of Long Branch; Ralph at home, and Mrs. Hugh (Lucille) McManus of Scarborough and 7 grandchildren and 1 great-granddaughter.

Relatives and friends attended from Belleville, Thurlow, Stirling, Bonarlaw, Campbellford, Petherick's Corners, Peterborough, Toronto, Scarborough, Islington, Port Credit, Long Branch and Leaside.

On Thursday evening, the neighbors and friends met at the home of their daughter, Mrs. J. R. and Mr. Barker and surprised them with several beautiful gifts. Mr. William Meehan read an appropriate address and Mr. and Mrs. Green voiced their thanks.

Separate School Teachers Hold Convention, Elect Officers

TWEED — Separate School teachers of this district met under the direction of Inspector R. J. Neville, B.A., Belleville, attended a convention on October 1st at St. Carthagh's Hall, with over 140 in attendance.

Sister Mary Timothy, Tweed gave a short address welcoming the teachers.

Mr. Neville introduced the guests, Mr. G. H. Waldrum, Inspector of Public Schools, Tweed; Mr. R. A. Dunsmuir, Inspector of Public Schools, Belleville; Mr. E. J. Courneyea, representing Reeve Spencer; Mr. Simon Mercer, Chairman of the Separate School Board, and Miss Janette Vallance, assistant supervisor of physical education in North York.

PHYSICAL EDUCATION

The main topic of the convention was Physical Education. Miss Vallance discussed its aspects, the ideals and attitudes expected from such training. This was followed by demonstrations by pupils from grade 1-3, from grade 4-6 and from senior group from grade 7-8.

A delicious banquet was served by the ladies of the Catholic Women's League. Dean Baker welcomed the teachers to Tweed. Sister Mary Thrailla voiced the teachers' thanks to the ladies for their splendid cooperation.

NEW EXECUTIVE

A business session followed and the new executive is as follows — past president, Sister Mary Timothy, Tweed; president — Mr. Peter Brown; vice-president — Sister Mary James; secretary — Sister Mary Lucian; treasurer — Mr. John Hodgkinson. The executive is all from the Belleville Separate School staff.

Teachers of music in the district gathered at St. Carthagh's Separate School after the convention and a demonstration of music in the district was given by the following: Miss Mary Bateman, daughter of Dr. and Mrs. J. H. Bateman, 193 Bleecker Avenue, flew to Dublin to be on hand as one of the bridesmaids of the bride.

WESTGATE PHARMACY

OPEN ALL DAY SUNDAY 'til 10 p.m.

"OPPOSITE HASTINGS COUNTY HOME"

On Trent Road at City Limits

Open Daily 'Til 10 P.M.

WO 2-2052 CITY WIDE SERVICE

DIAMONDS
RONALD KEEL
JEWELLER
206 Front St. at Victoria Ave.

CARPENTRY
CALL
BERT HILES CONSTRUCTION
FOR FINE WORKMANSHIP — DIAL WO 2-8109

A Salute to Belleville Industry from
MOIRA-SCHUSTER LIMITED
36 BRIDGE ST. EAST, BELLEVILLE - WO 2-4504

MOIRA - SCHUSTER traces its history back to the turn of the century. It has served the booming needs of home and industry in the Belleville area for more than 60 years. Today, Moira-Schuster is Belleville's major supplier of Fuel Oil. Its efficient Service Department is on call 24 hours every day throughout the heating season. Next time you're downtown, drop in and see us. Look for the revolving Temperature Clock at 36 Bridge St. East.

Stephens Adamson Mfg. Co. of Canada Limited

Stephens Adamson materials handling equipment is well known all over this continent. The company commenced operations in Belleville in 1912 and has been a leading industry here since that time to 230 people. Today, a new extension — Speedwalk — has begun production of a new concept in Canada's moving sidewalk.

Interesting Accurate Complete
International News Coverage
The Christian Science Monitor
One Norway Street, Boston, 15, Mass.
Send your newspaper for the time checked. Enclosed find my check or money order. ☐ 1 year $22.
☐ 6 months $11 ☐ 3 months $5.50
Name
Address
City Zone
State

Readers' Saturday Column

by Mary Moore

QUESTION:

I would appreciate it very much if you would forward a recipe for preserving horseradish . . . Mrs. P. C.

ANSWER:

HORSERADISH NO. 1:

When grating the root, work out of doors, since the aroma stings the eyes.

1 pound raw horseradish root, 2 tablespoons sugar, white vinegar, 2 drops garlic or onion juice (optional).

Scrub the root, and peel off the outer thick skin. Grate the root on a very fine grater. Mix with sugar (and garlic or onion juice, if desired). Barely cover with white spirit vinegar. Allow to stand and soak, adding more vinegar only until the horseradish will absorb no more. Seal in small airtight jars. Do not use large jars, since the root will turn dark quickly after the jar is opened.

SATURDAY

Dinner Menu

Grilled Calve's Liver and Kidneys; Onion Gravy; Mashed Brown Potatoes; Chive - Buttered Carrots; Sliced Tomatoes; Sliced Peaches and Cream; Melting Moments (see Friday); Tea.

HORSERADISH NO. 2:

1 cup finely grated raw horseradish, 2 tablespoons sugar, ½ teaspoon salt, 3 cups white spirit vinegar.

Mix well and seal in small sterile jars.

QUESTION:

For one three years ago, several of the women's magazines featured a recipe for a cream pie called "Open Sesame Pie."

Printed in:
BOSTON, LOS ANGELES
LONDON

which contained, and was garnished with, pecans. I would be grateful if you (or one of your readers) have this recipe you would include it in a column in the near future . . . Alice McB.

ANSWER:

I do not have a recipe called "Open Sesame Pie which is a cream pie containing and garnished with pecans. Readers, If you have what Alice McB. is seeking would you please copy it out carefully and mail it to me?

QUESTION:

. . . Could you give me any tips on broiling steak? What is the absolutely best cut to buy for broiling, and how thick should it be? My steaks always turn out a little "tough" and almost tasteless . . . Terry

ANSWER:

BROILED SIRLOIN OR PORTERHOUSE STEAK:

Buy fat-marbled, red brand beef, preferably aged for 10 to 20 days, at least 1" to 1½" thick. Gash the fat around the edge of the steak. Preheat the broiler for 10 minutes. Place steak on broiler rack 2 to 4 inches from heat unit. Broil top is well seared and fat in brown; this should be about 5 minutes for a steak 1" thick, 15 minutes for a 2" steak, if you like it rare. Season with salt and pepper as seasoned and also turn over. Finish browning on other side, cooking slightly less than the second side. Serve on hot platter and add butter. Steaks 1" thick require a total broiling time of 10 minutes for rare, 18 minutes for well done; steaks 1½" thick, 18 to 25 minutes; steaks 2" thick, 25 to 35 minutes.

WEDDING

CRAWFORD — JOHNSON

Pink gladioli and pink and white asters adorned the altar in St. Paul's United Church, Stirling, and white satin bows marked the guest pews for a very pretty autumn wedding on Saturday, September 8, at 2.00 p.m. when Margaret Jean Johnson of Stirling, daughter of Mr. Harold Johnson, of Stirling, and the late Mrs. Johnson, became the bride of George Allan Crawford, of Madoc, Ontario, son of Mr. and Mrs. John Crawford. The Rev. P. J. Hommersen, of Stirling, officiated.

The traditional wedding music was rendered by Mrs. H. Brown at the organ, who accompanied the soloists. Mr. and Mrs. Grant Richardson, of Stirling in their rendition of the "Wedding Prayer," and "Walk Beside You."

Given in marriage by her brother, Mr. Ralph Johnson, the bride was radiant in her bridal gown of white Chantilly lace over taffeta featuring a fitted bodice having a Mandarin collar, long fitted-point sleeves, and bouffant skirt with front panels of Chantilly over net and taffeta. Her headdress was in crown style with sparkling crystal sequins and simulated pearls and nylon tulle veil in two tier effect to elbow length. She carried a white Bible crested with a white orchid encircled by garnets and bronzed garnet streamers.

The maid of honour was Miss Mary Johnson, twin sister of the bride and the bridesmaid Miss Vonnetta Valsear, cousin of the bride. Both wore matching gowns of turquoise nylon organza, with headdresses in rose shades of turquoise, with matching veils and carried bas kets of white, gladioli. They were identical with matching earrings, gifts of the bride, completed their costumes.

Mr. McCoy, of Madoc, attended the bridegroom, while Messrs. Charles Crawford, also of Madoc and Max Valsear, of Belleville, ushered the guests.

The church parlor was the setting for the reception where the guests were received by Mrs. Johnson, who wore a gown with matching beige duster, of floral nylon organza, over taffeta, with brown and beige accessories and corsage of Talisman roses.

The bridegroom's mother assisted in the receiving line, attired in navy lace over taffeta with white accessories and corsage of pink roses.

The bridal table, with its white damask cloth and three pedestal wedding cake, was topped with two white doves, with wedding rings, latticed by lily-of-the-valley, and flanked by pink candles, was most attractive.

For the honeymoon to Niagara Falls, and the Muskoka district, the bride travelled in a peacock blue linen dress with contrasting accessories and cor-

SOCIAL and PERSONAL

ENGAGEMENT NOTICE

Mr. and Mrs. John Clarence Hale, of Madoc, Ontario, announce the engagement of their daughter, Rosalyn Marie Gannon, to Mr. John Allan Curtis, son of Mr. and Mrs. John Curtis, of Madoc, Ontario. Marriage to take place on Saturday, November 3rd, at 11.30 a.m. in the church of St. Michael the Archangel, Belleville, Ontario.

• • •

Mr. and Mrs. David Kane, Mr. and Mrs. Robert Smillie and Mr. and Mrs. Jack Kane, all of Bellefonte, spent the recent holiday in Napanee, guests of Mr. and Mrs. David Kane Sr.

• • •

Miss Doreen Broadworth, and Miss Ruth Bateman were holiday guests of Mr. and Mrs. Percy Bateman, of Springbrook.

• • •

Among those attending the shower for Mr. and Mrs. Burnell Wrightman Wednesday evening at Mount Pleasant Church hall were: Mr. and Mrs. Robert Cretsery; Mr. and Mrs. Burton Farrar, and Mrs. Leslie Smith, all of Belleville.

• • •

Mr. W. H. Pymer, Olive St., has returned home after spending the past two months visiting in England and Scotland, and reported having a wonderful time.

His only regret was that Mrs. Pymer was unable to travel with him.

• • •

Mr. Roy Hunsher, Mount Pleasant, is a patient in Belleville General Hospital.

• • •

Paul Brooks spent the recent weekend in Carmel with his grandparents, Mr. and Mrs. Lorne Brooks.

• • •

A recent holiday guest of Mr. and Mrs. Manley Baumbour, of Madoc, was their son, Wilfred Baumbour.

• • •

Mr. and Mrs. Clifford Ray of Belleville returned home on Wednesday after spending Thanksgiving in Detroit. While there they visited with Mr. and Mrs. Robert Merry, Mr. and Mrs. Jack Donovan and Mr. and Mrs. Vern Kendrick. Mr. and Mrs. Robert Merry left Detroit for their home in Valparaiso, Florida, on Wednesday.

sage of one white orchid. A pearl necklace with matching earrings, the gift of her bridegroom completed her costume.

The guests were present from Northbrook; Peterboro; Baldwin Falls; Madoc; Chatham, N.B.; Trenton; Toronto; Eldorado; Stirling and Belleville.

Previous to the wedding, a shower was held by Mrs. Marjorie Wright, Cow Lane, Bonnie in Belleville; and a kitchen shower in Stirling given by Mmes. Hall Sise and Aria Woodcox, at the home of Mrs. Aria Woodcox, of Stirling.

The happy couple are residing in Bancroft, Ontario.

Napanee Woman Calls Meet 'Ten Days of Friendship'

The 10-day world conference of the Associated Countrywomen of the World ended Friday and delegates, including 35 from Canada, set out for home or for visits around Australia and in other countries.

Miss James Haggerty of Napanee, Ont., Canadian delegation leader, called the conference "10 days of friendship and learning."

Some Canadians left immediately for home, but Mrs. Haggerty said about 20 others will make a five - day tour of New Zealand before going home via Hawaii.

Mrs. Haggerty said Mrs. Keith Rand of Port Williams, N.S., was elected Canadian area vice - president.

Mrs. Haggerty and members of other delegations appeared on television and radio and radio shows during the conference.

No one from the Canadian delegation spoke on a motion calling on the United Nations to speed up efforts to abolish slavery and the slave trade, but the Canadians voted for the motion, which was approved.

The world president, Mrs. G. M. Beckett of The Netherlands, said the next triennial conference will be held in Dublin in 1965.

Far Safer to Have Baby Now Than Anytime in Past History

MONTREAL (CP) — Dr. Edward C. Hughes, president of both the American College of Obstetricians and Gynecologists, says it is far safer to have a baby now than it was at the time in the past history.

Dr. Hughes, from Syracuse, N.Y., is heading a three-day conference of the ACOG which started Thursday.

"In the last 10 years in the United States there has been a 70-per-cent decrease in maternal mortality," he said Friday. "Before every 10,000 live births in 1951 there were 6.6 mothers who died whereas last year there were 3.2 deaths for the same number."

Statistics show that in 1940, 376 mothers died for every 100,000 births, whereas in 1961 there was only one maternal death for every 3,100 live births.

Infant mortality also has been lowered considerably in the past decade," he added, but the decline has been slower."

Infant mortality rates are based on infants from birth to one year. There was a mortality rate of 25.2 per 1,000 live births in 1961.

"Seventy three per cent of these deaths occurred within the first 28 days of life, showing only a six - per - cent drop in the past 10 years, said Dr. Hughes. "However, there was a 22-per-cent drop in the number of deaths from 28 days to one year."

The greatest cause of death in the first month of life was due to prematurity and 75 per cent of these babies died in the first 24 hours, he said.

- WELFARE AGENCIES

There are more than 100 voluntary family service agencies in principal centres throughout Canada.

MOROCCAN TEA BREAK — Margaret Ness (left) and Mrs. Dora Dyson, set off on a four-month tour of Europe and North Africa, say that with care such trips can be inexpensive, especially if taken during the tourist off-season. Miss Ness is a fashion writer and commercial artist and a regular contributing editor to the Farmers' Advocate. They are shown drinking tea in a restaurant at Fez, Morocco. (CP Photo).

Off-Season Is Best Time To Save Money on Trip

By MARGARET NESS

TORONTO (CP) — You can make that dream tour of Europe, and you don't have to be an economist or earning $15,000 a year to do it. Just plan ahead and count your pennies.

Mrs. Dora Dyson and I had a marvelous time by cutting costs during our four-month vacation jaunt around Europe. We made our trip in the off-season, the best time to save money because the other tourists had all gone home and the hotels, restaurants and airlines had cut their costs to attract people like us.

Some people have toured the Continent for as little as $5 a day during the off-season. We weren't quite that economical. Our travel agent estimated our daily budget at $15, but we trimmed away many unnecessary items and still made it comfortably on $11, including hotel, outing, food and sightseeing, but not plane fare.

The plane fare is what scares most people. But when you stop to think that our $656.30 fare from Toronto to Vienna — with stopovers at seven cities—came to only about $5.45 a day, it was a bargain.

You can cut down on the food, but you've got to have some place to sleep, so hotel bills are another worry for the potential tourist. They needn't be.

EXTRAS ADD UP

Your daily hotel bills can be quite reasonable. It's the small extras that mount up suddenly. European hotels are graded from deluxe down through first and second class ad so on. An added incentive for staying at second - class hotels, many of which are very good, is that the waiters and maids are more likely to be natives of the country.

We paid only $2.75 a night for an old - fashioned, overstuffed room including breakfast of rolls and coffee, in a Madrid hotel located on the main shopping street.

Our hotel bills could have been less during the trip, but we treated ourselves to the luxury of private bathrooms with bath. Showers cost $1 to $2 a day less. Many travelers take cheaper rooms with only running water.

Our most expensive trips were a nine-day conducted bus tour through Algeciras, Seville, Granada and Madrid in Spain, and 13 days on our own in Morocco. We averaged $14.50 a day for everything.

Since we were two women alone, we stayed at deluxe modern hotels in each city on our trip. But we did travel around the country extensively by public transport and by one of the two trains I've ever used. We even stayed in a palace in Fez, built by a grand vizir in the 18th century, and now converted into a small hotel.

CANARY ISLANDS CHEAPEST

Contrasted with this was our cheapest jaunt, three weeks in Las Palmas on the Canary Islands. It cost us about $6 a day. We were on the European plan and took picnic lunches to the beach. Included in this cost were three exceptionally interesting all-day tours into the volcanic interior mountains and to the tropical fruit farms. Lunch where camels work on the farms.

At $2.50 each, these trips were the best sightseeing values we found anywhere.

We spent a day in a large hotel in Palma, Majorca, on the sea promenade for eight days. Because it was in - season time (pre-Easter) there, we had to take the full pension plan of three meals. This always is an expensive way to travel since lunch is a large meal you really don't need.

We took a couple of fairly expensive tours to some astounding caves across the island and to the monastery where George Sand and Chopin spent a winter. The hotel, plus the tours, cost us around $10 a day. However, we did scout out some excellent small hotels on the outskirts of the city which had reasonable prices.

TOUR LOCAL SIGHTS

We stayed at a pleasant hotel in Vienna, within walking distance of the famous Ringstrasse and Vienna State Opera House for nine days at $10.10 a day. We took one sightseeing trip to the Vienna Woods but otherwise we went nowhere in the city by bus or streetcar. A five - day trip in Austria averaged $12.50 a day, including train fare.

We spent slightly more than $10 a day in Spain and Morocco staying in first-class hotels. We did our sightseeing in both these cities leisurely by local transportation, which you should plan on if you stay five days at least in each centre. It's not only cheaper and entertaining, but less exhausting.

We found that in most cities, the meals were more expensive than the hotel rooms, but not nearly as costly as Canadian meals. Most hotels include continental breakfasts in their bills, but where room and meals were broken down on the bill, breakfast was usually one of the 90- cents.

We saved a lot of money by eliminating the small extras like coffee with meals, not buying a hardship because the European coffee is strong and bitter. Extremely expensive, it runs as high as 60 cents for a demitasse of Cappucino in Rome, the only coffee I liked.

The Canadian embassy can be a great help. The embassy receptionist in Rome suggested a delightful restaurant where the meal cost only $3.75.

Another way we reduced costs was by drinking natural water in all the large cities. This was contrary to all travel advice. We didn't like either the carbonated or flat bottled water sold in restaurants and hotels.

A constant expense is the moving from city to city. In many cases it is cheaper to make one city the centre for day-by-day excursions.

300 Expected To Attend Conference

WINDSOR, Ont. (CP)—Three hundred delegates are expected for the 47th annual conference of the Business and Professional Women's Clubs of Ontario.

Business sessions open this morning. Miss Katherine Peden, past president of the United States Federation of Business and Professional Women's Clubs, will speak at the evening banquet.

Workshops will be held Sunday and the conference will close with a luncheon address by Miss Stella MacGill, president of the Canadian Federation of Business and Professional Women's Clubs.

BEST
WHIPPING CREAM
IN TOWN
FOR ONLY
30c a half pint
WITH A MILK PURCHASE
AT THE
Cash & Carry Dairy
358 PINNACLE ST.
"Where You Get the Best Milk in Town at the Lowest Price"

DUNDAS EAST AT FARLEY
WESTGATE PLAZA — DUNDAS WEST

Going Places

Ride on Bermuda's Tiny Ferry Excellent Tour at Small Cost

By Ekirley and Bob Sloane

HAMILTON, Bermuda — The clunky canvas-topped Triton, little different from all the harbor ferries of the world, wallows uncertainly at its dock. Only yards away, the majestic Queen of Bermuda looks down her bow at her.

It costs only 70 cents to ride the tiny Triton on Watford Bridge, Cavello Bay, Somerset Bridge and back to Hamilton. That's considerably less than the tariff on the Queen, but it must be remembered that the Triton's voyage lasts only 90 minutes and never leaves the Great Sound, for the price, there isn't a better tour going.

The ships, motorbikes and tourists (slight extra charge) are wheeled aboard, the makeshift gangplank and the Triton chugs her way out into the harbor.

The great clutter that surrounds the Great Sound is soon apparent - yachts, sailboats and cruisers fill the basins; the shocking pink of the Bermudiana Hotel and the peeling-pink of the somewhat-dilapidated Viewing of the Princess Hotel float past to starboard. And to port are the squalid, Negro section and Belmont Manor Hotels dominate the scene. In Bermuda, the best of all possible colors is pink.

The island is one long coral rock of vista-rich hills covered with flaming hedges, purple-hued stone and ponies. There are few beaches and those are small, but there is scarcely any break in the string. In Bermuda, the best of all possible colors is pink.

Coves and inlets, beaches and islets speckle the scene. Sometimes they were given by kings, sometimes by Queen Victoria, but mostly they were given by Mr. and Mrs. Fred Spencer, the president.

Correspondence was read, also a thank-you note for a gift from Patsy Spencer, choir organist at Bayside Presbyterian Church. An invitation was received from the Stanwood United Church women to attend an afternoon tea at their church on October 24th. A draw prize number is to be supplied for the program. Transportation is to be given for missions.

Mrs. Will Rutherford was the convener for the balance of the missionary program. A paper on stewardship was conducted by Mrs. Will Rutherford, with short readings on the following—"Vision," by Mrs. Wilfred Spencer; "Obedience" by Mrs. Clarence Thomson; "Gratitude" by Mrs. Cecil Finch; "Concern" by Mrs. Chester Mellkjohn; "Dedication" by Mrs. Clarence Thomson; "Partnership" by Mrs. Cecil Finch; "Faith" by Mrs. Jack Spencer and "Conviction and Worship," by Mrs. Will Rutherford.

Missionary prayer was led by Mrs. H. D. Fillen.

After the meeting closed refreshments were served by the hostess and committee.

The next meeting will be held at the home of Mrs. Ray Stewart, by ward, "Remembered or "Remembrance"; program committee, Mrs. Ellis Jones and Mrs. Clarence Thomson; refreshments committee, Mrs. C. Finch and Mrs. Jack Spencer.

few feet long, its opening is but 18 inches - enough for the mast of a sailboat. The crew must debark to open it, and passengers usually stop to assist in this whimsical nautical maneuver.

Somerset itself is a picturesque, remote village, with the curious tranquility that is so much a part of Watford Bridge, despite the island's congestion and surface bustle. Mark Twain lived in Somerset, and so did James Thurber.

We turn on the home leg of our trip here, back to Hamilton Harbor by the U.S. Naval Base with its gawky patrol planes, like oversized gulls, squatting on the ramp. Along the south rim of Bermuda this time, past the yacht harbors and discreet homes sheltered by hibiscus and oleander, and into Two Rock Passage, the only entry to the harbor.

The Queen herself must pass this way, for more than 400 shipwrecks to their credit, Bermuda's shoals have been prime respecters of individuals.

U.C.W. Meetings

RYLSTONE U.C.W.

RYLSTONE — Mrs. Thomas H. McKeown was hostess to the Rylstone United Church Women's meeting held at her home on Wednesday afternoon. There was an attendance of ten ladies and three children.

Mrs. Ray Stewart read the Scripture selection, the 12th chapter of Romans 1-21, meditation and a prayer of thanksgiving were given by Mrs. Alfred Spencer, the president.

Correspondence was read, also a thank-you note for a gift from Patsy Spencer, choir organist at Bayside Presbyterian Church. An invitation was received from the Stanwood United Church women to attend an afternoon tea at their church on October 24th. A draw prize number is to be supplied for the program. Transportation is to be given for missions.

Mrs. Will Rutherford was the convener for the balance of the missionary program. A paper on stewardship was conducted by Mrs. Will Rutherford, with short readings on the following—"Vision," by Mrs. Wilfred Spencer; "Obedience" by Mrs. Clarence Thomson; "Gratitude"

Wife Preservers

A worn-out toothbrush is just the thing for scrubbing plant leaves.

by Mrs. Cecil Finch; "Concern" by Mrs. Chester Mellkjohn; "Dedication" by Mrs. Clarence Thomson; "Partnership" by Mrs. Cecil Finch; "Faith" by Mrs. Jack Spencer and "Conviction and Worship," by Mrs. Will Rutherford.

Missionary prayer was led by Mrs. H. D. Fillen.

After the meeting closed refreshments were served by the hostess and committee.

The next meeting will be held at the home of Mrs. Ray Stewart, by ward, "Remembered or "Remembrance"; program committee, Mrs. Ellis Jones and Mrs. Clarence Thomson; refreshments committee, Mrs. C. Finch and Mrs. Jack Spencer.

DO YOU HAVE...

—a marital problem

—trouble with your children

—difficulty in budgeting your income

If so, the Children's Aid Society can be of help and invites you to talk it over with one of the members of its family service department staff. You will find them sympathetic and understanding of your problem and assistance of helping you to help yourself. There will be no obligation on your part and you may terminate the contact at any time.

The Society's offices at 63 Moira St. West are open from 8.30 to 5.00 o'clock Monday to Friday each week. For your own convenience it is suggested that you telephone for an appointment. Your call will be treated with complete confidence.

In Belleville this service to families is supported by the Belleville United Appeal.

TRAVELLING??

Over 40 years in the travel business qualifies us to give you the best in personal and experienced service — at NO extra cost to you.

RESERVATIONS ARRANGED

For all Airlines and Steamships — Package Tours including land portions — Hotels — Passports, etc.

TRY US . . .

DAVISON & DAVISON

YOUR LOCAL TRAVEL AGENT

193 Front St. Belleville WO 8-7459

House of Braemore
Elegant Living Room Furniture
moderately priced
SELECTED FOR OUTSTANDING DESIGN
Enduring quality — lasting comfort — at leading stores everywhere

Successful Living

(A Canadian Social Worker Helps with Human Problems)

When His Girl's Away, He Starts to Play

DORIS CLARK TROUBLED.

DEAR DORIS—This boy and girl are going with each other. The girl went on holidays and he was by himself. The next day he and his chum went for a ride with three girls in the back and I was in the front with him. We stopped and started to kiss and then I really started to like him.

Another night we went for another ride and he said on the phone we would go for a ride on Tuesday (even when he knew his girl friend would be back.) Did he use me as a sucker or what?—TROUBLED.

DEAR TROUBLED—By now you'll know. I must say I don't think he feels very loyal to his girl friend. Perhaps he thinks it's time for a change.

• • •

DEAR DORIS—I wonder whether you have any information on the procedure for cashing baby bonus cheques outside of the country.

My small son and I will be in the U.K. for a few months and so I would like to know if this is possible. If not, will the cheques be valid on our return?—MRS. J. R.

• • •

DEAR MRS. J. R.—Regulations read:

"Family Allowances are not payable while a child is outside of Canada for more than one month. The regional Director should be notified immediately before the departure from Canada.

"The return to Canada should be reported at once so that the payment of allowances can begin in the month following the return. If the total absence does not exceed three calendar months, the allowances may be paid for the entire period of absence."

• • •

DEAR DORIS—At one shower the girl's fiance was present and the gifts were opened by both of them. He made short work of cutting ribbons with a pen knife and parcels were opened with the rapidity of a machine gun.

Then at another the girl painstakingly untied every knot and took all evening to get things opened.

Isn't there a happy medium?—MINES COMING UP.

DEAR MINES—Right. The bride-to-be owes it to her friends to make a ceremony of opening gifts. Ribbons are untied when this is reasonably simple. Cards read out. Gifts admired—for all to hear—and passed around.

But at most showers there are Fun and Games ahead of the Undoing. As it were.

• • •

CONFIDENTIAL TO P.O.E.—It this lack of desire is something new with you, I would suggest you see your doctor. You may be run down or otherwise physically lacking in energy.

• • •

TO MAY THE LORD BLESS YOU—I know the Bible too; and appreciate your blessing. But—no signature? Won't you stand up and be counted?

• • •

(Don't just muddle along. Do something about what's troubling you. Write a letter to Doris.)

Garden Notes

Here Are Reasons for Pruning And Some Mistakes to Avoid

By FLORA M. SAVILLE

One or more of the following reasons may be cause for pruning.

1. To maintain plant vigor. Take out oldest branches periodically. Remove, one or two each year as needed according to growth conditions.)

2. To remove dead, injured, diseased or insect infested wood.

3. To balance top growth with root system at transplanting time.

4. To control the form of the shrub.

5. To obtain the highest performance of bloom and fruit.

6. To renew and rejuvenate old and unsightly shrubs.

Errors to avoid in pruning shrubs.

1. Late fall pruning that leaves a dishonored appearance over winter.

2. Pruning early spring blooming shrubs before they bloom instead of after blooming. (Forsythia blooms on two year old wood. Lilacs bloom each newly formed wood each spring.)

3. Pruning shrubs too severely. (When they become old and ugly cut them back to the ground for a new start.)

4. Cutting back strong growth at the top only. Giving a "brush hair cut" type of pruning destroys natural form.

5. Heavy pruning of ornamental fruited sorts. Prune these moderately before and after bloom.

Except at planting time, spading shrub beds is a waste of time and energy. Over time it destroys shallow feeding roots. If weedy growth appears scrape it off with a hoe rather than spading it under, then mulch the shrub with leaf or peat moss.

After fall pruning you can apply a slow acting fertilizer such as bonemeal, sheep manure or meal blood or wait for a few weeks until growth is dormant and apply a granule type fertilizer. This will be carried down to the roots by the fall rains, freezing and thawing will open up the soil and spring rains will dissolve the fertilizer and make it available to the feeder roots. Half cup to one cup is a good general rule for each shrub according to the size.

Vines can be taken care of at the same time. Cut out dead wood and if the vine is badly matted last out little pruning and space them according to their eventual spread. Informal and naturalistic plantings are best spaced at a distance of about three fourths the branch spread at maturity. Shrubs are most beautiful when allowed to develop their characteristic proportions and habits of growth. Plant with plenty of growing room and prune the barest minimum to maintain an open structure.

Pause before you prune. Think first why you are going to prune, then how, and remember the six reasons and avoid the five errors listed above.

Your Car

Flooding, Leakage Hard on Gas

By EUGENE R. HILMOE

Every street and highway you travel is well spotted with evidence of oil waste via leakage. In many cases, oil loss is due to a slight seepage or drip from a faulty gasket or seal . . . at the oil pan, for example, or around valve cover plates. Less common are oil leaks from the fuel pump, the oil filter, or the distributor. Some minor oil leaks occur only after the engine has been running a while and the oil gets good and hot . . . thus they are not readily detected.

Some cars are also accused of using too much gas when actually they are losing part of it through leakage (or constant flooding). Gas leaks may occur from a split from tank to carburetor. The more likely spots are fuel line connections, fuel filter bowl, fuel pump breather hole.

From S. V.: "My car has a left rear noise from the direction of the shock absorber — but it's really only noticeable during or immediately after a rain. One garageman wanted to replace the rear shocks, although he couldn't sensibly explain why nothing happened in clear dry weather."

(A) A slightly loose spring is possible. Rear acting much like a lubricant, can exaggerate the looseness.

H.U. asks: "Reading all of the advantages of other brands tempted me to change to another gasoline, but it didn't help. Our car is sluggish, warms up very slowly and seems to eat gas. What brand do you recommend?"

(A) Don't be anxious to using the right grade . . . regular or premium. Secondly, keep in mind that no brand can compensate for poor spark timing, incorrect fuel mixture, inefficient cooling or inadequate lubrication.

L.C. writes: "Generally my car runs OK. In recent Mr. weeks when I drive up a steep or long hill, car speed dies out, but engine speed sounds as strong as ever. Shifting to low gear position seems to make no difference."

(A) Sounds like transmission slippage. Low fluid is probably the most common reason.

Q. Is it true that a car idles roughly and believe it or not, it sometimes stalls when I go around a sharp corner. A friend who knows cars well says this might be due to a binding float in the carburetor. Do you think he's right?

(A) It could be. Another possibility is looseness at the carburetor mounting which permits air leakage when the car banks toward one side.

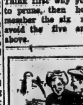

CREDIT UNIONS HELP FARMERS

- Regular saving
- Low-cost loans

Get details from:

QUINTE CREDIT UNION LIMITED

W. Huntingdon

WEST HUNTINGDON—Mr. and Mrs. Mac Sarles spent Sunday with Mr. and Mrs. W. Sloe.

Guests of Mr. and Mrs. M. Donnan on Sunday were: Mrs. James Sharpe, Mr. and Mrs. Keith Donnan and family, the Rev. Robert Donnan and Mrs. Donnan, Mr. Arthur Wilson and Miss Sara Wilson.

Miss Margaret Sheffield has been accepted at the School of Medical Laboratory Technology at Belleville General Hospital. She also received a bursary from the Board of Governors.

Mr. and Mrs. Keith Bray and family of Ivanhoe, spent Thanksgiving with Mrs. William Bray.

Mr. and Mrs. William Fox of Toronto, spent the week-end with Mr. and Mrs. J. S. Wilson. Mr. and Mrs. Elmer Wilson spent the dinner hour on Sunday at the same home.

Mrs. Edith Gay of Belleville spent a couple of days with Mr. and Mrs. William Pitchard and Miss Beatrix Hollinger.

Mr. Arthur Wilson and Miss Sara Wilson spent the supper hour on Friday evening with Mr. and Mrs. Mac Sarles.

Miss Beatrix Hollinger is visiting at Mr. and Mrs. Kenneth Thompson's of Belleville.

Mr. Alex McCurdy and Ross spent the dinner hour with Mr. and Mrs. Melville Donnan on Thanksgiving Day.

Mr. and Mrs. Martin Robertson and Billy spent the week-end with Mr. and Mrs. Barton Haverly at Mr. and Mrs. Kenneth Thompson's of Belleville.

Mr. Alex McCurdy and Ross spent the supper hours on Sunday with Mr. and Mrs. Hazzard and family.

Mrs. Foster Wilson spent a couple of days in Watertown, attending a convention of the Standard Church.

Miss Barbara McLeod spent the week-end with her parents at Brantford.

Miss Phyllis Masterson spent Saturday evening with Miss Nancy Fargey.

Mr. and Mrs. Grant spent the week-end with Mr. and Mrs. William Grant.

Mr. and Mrs. Clayton Wright spent the supper hour on Sunday evening with Mr. and Mrs. Carl Bateman and family of Belleville.

Mr. and Mrs. Ralph Berry and family of Kitchener, Mr. and Mrs. Clayton Heuris of Cameron, spent the week-end with Mr. and Mrs. Charles Farey.

The Rev. and Mrs. Rooney called on a few homes Monday.

Mr. and Mrs. Howard Varey and family spent the week-end with Mr. and Mrs. Frank Hammond.

Recent guests of Mr. and Mrs. Melville Donnan were: Mr. and Mrs. James Donnan and family of Dorland.

Mr. and Mrs. Paul Adams spent the week-end in Toronto and Buffalo.

HOME HAZARDS

HALIFAX (CP) — The Nova Scotia poison control centre admitted 416 children to have their stomachs pumped out during a recent 12-month period. Of 4,000 calls received by the centre all, involving children who had swallowed poisonous substances, two ended in death.

HAUL ANYTHING ANYWHERE

CUT MOVING COSTS IN 1/2

RENT A HERTZ TRUCK

DRIVE IT YOURSELF

PHONE WO 2-0714

WINTER IS COMING!!

HAVE YOUR

TV SET OVERHAULED NOW

AND YOUR

ANTENNA PUT IN TOP CONDITION

For the best possible reception of your favorite programs.

A NEW HIGH-GAIN ANTENNA AND ROTOR will enable you to receive ALL the TV stations now available in this area. Have one installed before Winter!

FREE ESTIMATES

WE ARE LICENSED TO INSTALL TV ANTENNAS IN BELLEVILLE.

CIRCLE TV SERVICE

(BELLEVILLE) LTD.

WE SPECIALIZE IN RADIO, TV, ANTENNA & WASHER REPAIRS

—FREE PARKING AT REAR—

260 COLEMAN STREET — DIAL WO 8-6791

Ask Henry

Henry invites letters from readers. For the most interesting letter he receives each week, he will award a copy of his best-selling book, "Ask Henry," published by Prentice-Hall, Inc.

Dear Henry—My father got a raise at work, a lot of extra money. But he told me not to tell anyone. How come?—WHY.

Dear Why—I don't understand it either but it seems that your parents are ashamed to be proud.—HENRY.

Dear Henry—My boy friend is always going out with other girls but he says he likes me and he's sorry.—HEARTBROKEN.

Dear Heartbroken—He can't like you that much if he leaves you waiting at home. Show him that he hasn't hooked you yet and go out with other boys. Seeing this he might be reasonable and sign a disarmament treaty.—HENRY.

Dear Henry—I could give you a better version of how people should act than you gave in your column a little while ago. For instance, the woman with no children should stay home and give the job to some unemployed person. Then no one would throw stones on her lot. In the other letter the mother should stay home too so that she can look after her boy instead of working for extra beer and wine.

I am in the same position. Both my parents work and leave me to mother the baby sitter and brother so they have money to waste on bingo, have friends in and spend $25 on liquor. The result is I failed a grade, too tired to study, parents always cranky. I wish I was 16—A 14-YEAR-OLD.

Dear 14-year-old—Sure you are mad at everyone. My advice is to count to ten, rip up some paper and go to bed early.

Now let's pretend you are 16. You flunked your grades and can't get a good job. Then there is no fun to being 16. The best you can do now is to stop blaming things on your parents, and other working people and get to work hard yourself. Minding your brother and sister shouldn't be a roadblock to success.—HENRY.

Dear Henry—I have a bigger sister that criticizes everything I say. What do I do?—MAD SISTER.

DEAR MAD SISTER—Be happy that your bigger sister takes the time to pay attention to what you do and say. You might learn something.—HENRY.

Dear Henry—I am 16 in grade 10. My boy friend is 15 in grade 9. My mother does not approve of him because he has been in a training school for a year.

People who have known him all his life say he has changed considerably since then. He is mannerly, clean and dressed decently and is nice to me. I have known him for three months and like him very much and cannot go steady until I'm 16.

He hangs around my brother and if my brother gets into trouble or does anything wrong my mother says that's my boy friend's fault. My father calls him an ex-convict and doesn't like me hanging around him.

The other day while he was swimming a sailboat tipped over and he swam out, helped them set it back up and helped a girl who was tangled up in the sails to get free. He is not a bad person when you get to know him. What can I do to persuade my parents to change their mind?—WONDERING.

Dear Wondering—I don't know how much of an angel your boy friend is but I'll take your word for it. Parents don't get persuaded on "vital questions." They have to be convinced.

Tell your boy friend to follow these helpful hints: Tell him not to play with your brother. Tell him to be always very polite and helpful to your parents. Tell him to try to get some touchdown marks at school. After you use the new plays, write me and tell me what the score is.

4th Thurlow

4th THURLOW — Miss I. Burnside and Mrs. J. Bennett of Belleville were Tuesday afternoon callers of Mr. and Mrs. Bruce Martin.

Mr. and Mrs. Russell Ritz and family were recent Sunday dinner guests of Mr. and Mrs. Herman Huffman of Gilead.

Mrs. Rice of Bowmanville, was a recent caller at the home of Mr. and Mrs. Bruce Martin.

Mrs. Louis Ruckstuhl and family were Thanksgiving supper guests of Mr. and Mrs. Frank Coulter of Tweed.

Mr. Roscoe Garrison spent Sunday and Monday with Mr. and Mrs. Jim Dymock, of Petersbrooke.

Mrs. George Reid and Patsy, Mr. Bruce Parks, of Belleville, were recent Sunday guests of Mr. and Mrs. Louis Ruckstuhl and family.

Mr. and Mrs. Robert McFarland and John of Napanee, spent Sunday afternoon with Mr. and Mrs. Bruce Martin.

Mrs. E. Treverton spent Tuesday with Mr. and Mrs. Arthur Treverton.

Miss Christine Day of Belleville, is a Monday night supper guest of Mr. and Mrs. Fred Garrison and family.

Mrs. Jack Parrott, Belleville, was a recent Tuesday caller at the Cooley and Treverton home.

Mr. and Mrs. George Sills, Mrs. W. Bradshaw, and Mr. and Mrs. Garman Gibson, of Plainfield, spent the recent week-end with Mr. and Mrs. Herbert Webb, of Fernwood, New York.

Mr. Earl Sills of Brampton, spent the week-end with his parents, Mr. and Mrs. George Sills.

Mrs. Fred Garrison spent Thursday with Mrs. May Sheffield, 5th Line.

Congratulations to Mr. and Mrs. Arnold Ritz who were married on Saturday.

Mr. and Mrs. Grant Cole, and Mr. and Mrs. D. Moss attended the Daw—Patterson wedding at Benbrook a week ago Saturday.

Mr. Harry Carleton and Miss Joan Carleton of Almonte, were Saturday afternoon callers at the home of Mr. and Mrs. Bruce Martin.

Mr. and Mrs. Russell Ritz and Reuben, and Mrs. John Ritz, Belleville, were Sunday afternoon callers of Mr. and Mrs. Raymond Crowe of Picton.

Belleville One of 27 Federal Harbors

OTTAWA (CP)—The federal and provincial governments have agreed on the boundaries of 27 federally-owned public harbors, office announced today in confederation.

The settlement must be ratified by Parliament and by the Ontario Legislature before coming into effect.

Transport Minister Balcer introduced an act in the Commons today to approve the federal-provincial agreement.

It is designed to clear up confusion that began when the British North America Act vested ownership of all public harbors actually in use in 1867 in the hands of the federal government.

However, the act did not specify nor define the boundaries of the harbors used at the time of confederation.

The new agreement resolves this confusion by defining which harbors in Ontario are the property of Canada and what their boundaries are.

Under the agreement, the public harbors are:

Amherstburg, Belleville, Brockville, Chatham, Collingwood, Fort William, Gananoque, Goderich, Kincardine, Kingston, Kingsville, Leamington, Oshawa, Owen Sound, Penetanguishene, Port Arthur, Port Burwell, Port Hope, Port Stanley, Prescott, Princess Bay, Sarnia, Sault Ste. Marie, Southampton, Toronto, Whitby and Windsor.

MOVE NORTHWARD

A total of 11,516 United States citizens settled in Canada in 1961.

FEVERISH, SNEEZY, STUFFED UP?

COLD OR GRIPPE

When a cold strikes, insist on—

BUCKLEY'S

CANADIAN

COLD CAPSULES

The fast results will please you. Only 45c—family size 69c.

Here's how CONVEXIONAIRE is so different!

In the first place, there is no fan. Convexionaire is the one room heater that doesn't need one. It was designed to heat the whole room better and faster than any fan-type heater on the market. Cold air is drawn off the floor, heated and forced rapidly out the specially designed front louvres. Convexionaire does the whole job silently and efficiently . . . and without a troublesome fan.

Secondly, Convexionaire isn't a "hot-box" heater. Treat it like a piece of furniture. Double-wall design keeps the cabinet cool and safe. No more scorched walls or burned fingers with Convexionaire.

Look for these features too . . . concealed, front-mounted thermostat and controls and award winning styling that's ideal for home or cottage. Available in wall vent and free standing models for natural gas or propane.

See Convexionaire soon . . . at your local department store, gas utility office or the Clare dealer listed below.

CLARE BROTHERS LIMITED PRESTON ONTARIO

Canada's heating specialists for over 100 years

A5A2S

H. G. Frid Co., Belleville

Superior Propane Limited Belleville

Lakeland Natural Gas Co., Belleville

Henry Vandenboch, Belleville

A Lift for Living

God Knows What We Will Do But Does Not Make Us Do It

By DR. RALPH W. SOCKMAN

How far is life predetermined? Did God a million years ago foresee and foretain that on this particular day of October 1962 we should be engaged in whatever we are doing?

Or take the question which has often been put to me, "Did God predestine that Judas should betray Jesus in order to carry out the divine plan of salvation? And if so, should Judas be blamed for being merely the instrument of the divine purpose? And of course, we might answer that if Judas deserves no blame for fulfilling a foreordained plan, then Jesus merits no praise for carrying God's plan through to the cross. Such reasoning reduces the question of predestination practically to absurdity.

But swing to the other extreme and say that there is no such thing as destiny at all. Say with Bertrand Russell: "Man is the product of causes which had no prevision of the end they were achieving; his origin, his growth, his hopes and fears, his loves and beliefs, are but the outcome of accidental collocations of atoms . . . Blind to good and evil, omnipotent matter rolls on its relentless way." Personally I cannot find it rational to believe that a blind shuffling of atoms could produce the mind of a Plato, the conscience of a Shakespeare or the character of a Christ.

I believe that our careers combine both the factor of destiny and the fact of personal freedom.

It is not hard for me, as an American, to believe that God has a destiny for our beloved nation. I think back a thousand years to that change in climate which caused a migration of the Turks from the heart of Asia westward toward the Mediterranean until they closed the eastern end of that sea. This shut off the European trade route to India, and caused Columbus, who was seeking a new route to India, to sail westward and discover America. Then the settlers began coming to these shores seeking God rather than gold, and these colonists eventually brought forth on this continent "a new nation, conceived in liberty and dedicated to the proposition that all men are created equal." When I think of all this and put together the links in the chain of events by which our nation has come into being, I feel that America has a destiny in some divine plan.

Moreover, as one who calls himself a Christian as well as an American, I believe Christianity has a destiny. I let my imagination run back to the prehistoric period when the mountains began to emerge from the sea, and the giant dinosaurs began to blink their eyes and lick their bloody chops ,when amid these animals there appeared a being called man, comparatively small of stature but so mighty in power that he gained dominion over the earth, when among these billions of men was born one named Jesus so sinless and perfect, dying for His love and then so defeating death by His life that He has been a living and growing force for nineteen centuries, holding men fascinated even though they do not follow Him — when I consider all this, I believe "God was in Christ reconciling the world unto Himself."

I believe that we must distinguish between God's foreknowledge and His foreordination. The All-Knowing God may be aware of what we will do tomorrow without prescribing that we do it. He may foreknow that I will walk out into traffic and get hit, but He does not force me to do it. We must remember that there is a difference between what God intends and what He allows.

God is a Father and He is raising us as children. If we were dogs, He could lead us by a chain and keep us out of traffic. But as children we must be given our freedom to grow up. Hence we can run into cars.-We can make wars. We can go to the devil if we choose.

God has a purpose for us, but we are free to defeat it. Without the possibility of being bad, there is no virtue in being good.

Moreover, if we try to learn God's purpose, we are free to help Him fulfill it. When a son becomes responsive to his father's will, the father can do new and better things with him tomorrow than he could today. Hence, although Our Heavenly Father has a purpose and plan for us, we do not need to sit back helpless saying that the future is all cut and dried. We can pray and work to change things for the better.

New Guinea Pagan Tribes Raid Mission

HOLLANDIA (AP)—At least 80 persons were killed and 76 wounded in a five-day battle between Christian Papuans and neighboring pagan tribes in the mountains of West New Guinea.

Rev. Charles Craig, secretary of an Australian Baptist mission north of the Baliem Valley, arrived in Hollandia Thursday with a report of the battle.

He said more than 1,000 tribesmen attacked the mission with bows and arrows Sept. 30 while 200 Papuans were praying ,at a church service. The tribesmen hoped to wipe out the Christians and liquidate the mission, which is operated by three Australian families.

A member of the mission tried to scare the attackers away by flying a Cessna plane over them at low altitude, but he abandoned this tactic when the pagans turned their bows and arrows on the plane.

Police finally drove the attackers off. Eighty villages were burned during the fighting.

MAIN GOAL

MONTREAL (CP)—Dr. Lotta Hitschmanova, director of the Unitarian Service Committee of Canada, says her group's chief target for the coming year is to establish a day nursery in Hong Kong and an outpatient clinic on the Plains of Marathon in Greece.

Standard Church

Coleman St. Near Foothridge
REV. A. J. SLATER, Pastor

10.00 a.m.—SUNDAY SCHOOL
11.00 a.m.—MORNING WORSHIP
7.30 p.m.—EVENING SERVICE
Thursday, 8.00 p.m.—Prayer Meeting

A CORDIAL WELCOME AWAITS ALL

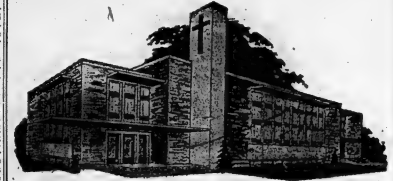

10.00 a.m. — SUNDAY SCHOOL
11.00 a.m. — WORSHIP — REV. LAURIE PRICE
EVANGELISTIC SERVICE — 7.30 p.m. REV. LAURIE PRICE
TUESDAY — BIBLE STUDY — 8 p.m. BOOK OF JAMES
THURSDAY — YOUTH SERVICE — 8 p.m.
SPECIAL SPEAKER — REV. REG. HOOVER OF BRAZIL
COLORED PICTURES OF THE WORK THERE.
COMING SUNDAY, OCT. 21 — THE FOX PARTY
"SALVATION AND HEALING MISSION"
DIRECTOR OF MUSIC — REV. JOSEPH TUBBY
MINISTERS — REV. HOPE SMITH — REV. LAURIE PRICE

CALVARY TEMPLE

DUNDAS AND GEORGE STS.

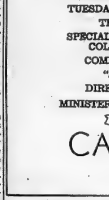

WESLEYAN METHODIST CHURCH

Corner Everett and Henry Streets
Rev. J. S. A. Spearman, Minister — Rev. Nancy White, Minister's Ass't.

10.00 A.M. — CHURCH SCHOOL
11.00 a.m. Rev. HOWARD CHAPMAN
7.30 p.m. Rev. HOWARD CHAPMAN

You will appreciate the ministry of Mr. Chapman. Hear him today.

Wednesday 8.00 p.m. — Prayer Hour
Friday, 8.00 p.m. — Youth Hour

FIRST PENTECOSTAL CHURCH

54 N. Front St.
Rev. B. H. Cross, Pastor

SUNDAY, OCTOBER 14th.

10.00 a.m.—SUNDAY SCHOOL FOR ALL AGES
11.00 a.m.—MORNING SERVICE
7.30 p.m.—EVENING SERVICE

WEEK NIGHT SERVICES
TUESDAY 8.00 P.M.
THURSDAY, 8.00 P.M.

EVERYONE WELCOME

THE SALVATION ARMY

256 PINNACLE ST.
Captain and Mrs. James Tuckaberry, Corps Officers

"Make the Army Your Church Home"

11.00 a.m.—Holiness Meeting
2.30 p.m.—Sunday School
7.00 p.m.—SALVATION MEETING

BETHEL CHAPEL

(Corner Church and Station Streets)

Speaker:
MR. W. E. BELCH
Belleville
9.15 a.m. LORD'S SUPPER
11.00 a.m.
Family Bible Hour
Also Sunday School Classes for All Ages
5.30 p.m.—GOSPEL BELLS — CJBQ, Dial 800
7.30 p.m.—EVANGELISTIC SERVICE
Thursday, 8.00 p.m.—Prayer and Bible Study

THE BACK TO GOD HOUR

MARANATHA CHRISTIAN REFORMED CHURCH

72 ORCHARD DRIVE

8.30 a.m.—"BACK TO GOD HOUR", Radio CJBQ (800)
9.20 a.m.—Hymn Singing
9.30 a.m.—Dutch, Elder F. Bouma
2.30 p.m.—English, Rev. H. Wittenbosch (Kingston)
EVERYONE CORDIALLY INVITED

The Anglican Church of Canada

17th SUNDAY AFTER TRINITY

ST. THOMAS' CHURCH

CORNER OF CHURCH AND BRIDGE STS.
Ven. A. S. McDonnell, M.B.E., C.D., L.Th., Rector
Archdeacon of Ontario
Rev. D. W. Sinclair, B.A., B.Th., Assistant Curate.

8.00 a.m.—HOLY COMMUNION
9.30 a.m.—HOLY COMMUNION (Nursery)
9.30 a.m.—HARVEST FESTIVAL AT ST. PAUL'S MISSION
11.00 a.m.—MATINS (Nursery)
Members of Thay Wills Branch
Royal Canadian Legion will attend.
4.00 p.m.—HOLY BAPTISM
7.00 p.m.—EVENSONG

THE CHURCH SCHOOL—
9.30 a.m.—BEGINNERS AT THE CHURCH
9.30 a.m.—OTHER DEPT. AND BIBLE CLASSES AT THE PARISH HOUSE

WEDNESDAY—HOLY COMMUNION in St. Agnes' Chapel at 10.00 a.m.

CHRIST CHURCH

CORNER COLEMAN AND CATHERINE STS.
The Rev. R. O. Fleming, M.A., B.Sc., B.D., Rector — The Rev. Everett F. Smith, Assistant — The Rev. Michael Darvell, B.A., L.S.T., Assistant Curate

8.00 a.m.—HOLY COMMUNION
9.30 a.m.—FAMILY SERVICE (Nursery)
11.00 a.m.—MORNING PRAYER (Nursery)
4.00 p.m.—HOLY BAPTISM
7.00 p.m.—EVENSONG

SUNDAY SCHOOL—
Christ Church 9.30 a.m.—Main School and Beginners
11.00 a.m.—Beginners
2.30 p.m.—St. George's, Station Street

MIDWEEK SERVICES—
EVENING PRAYER EVERY EVENING 5.30 p.m.—
WEDNESDAY, 10.15 a.m.—HOLY COMMUNION
THURSDAY—ST. LUKE, EVANGELIST
HOLY COMMUNION 5.30 p.m.

ST. MARGARET'S ON-THE-HILL

Cricket Park Avenue
Rev. L. Arthur Page, B.Th., Rector

8.30 a.m.—HOLY COMMUNION (Teenagers & their parents)
9.30 a.m.—HOLY COMMUNION (Shannonville)
11.00 a.m.—Kindergarten, Primary & Junior Sunday School
11.00 a.m.—MORNING PRAYER AND SERMON (FAMILY SERVICE)
The Rector will deliver a farewell message.
11.00 a.m.—SUNDAY SCHOOL
Children from Kindergarten to 7 years age.
7.00 p.m.—EVENING PRAYER (No Sermon)
After Evening Prayer a social hour in the Hall for all parishioners in honor of the Rev. L. Arthur and Mrs. Page.

The Presbyterian Church In Canada

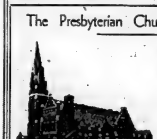

ST. ANDREW'S PRESBYTERIAN CHURCH

CORNER CHURCH ST. AND VICTORIA AVE.
Interim Moderator
REV. R. NEVILLE WHITHAM, B.A.
Pastoral Assistant
Rev. H. V. Walker

SUNDAY, OCTOBER 14th.
11.00 a.m.—MORNING WORSHIP
Professor Donald V. Wade, M.A., Phd., Toronto
NO EVENING SERVICE

CHURCH SCHOOL—
9.45 a.m.—Junior, Intermediate, Senior
11.00 a.m.—Nursery, Beginners, Kindergarten, Primary.
You are invited to make St. Andrew's your church home.

ST. COLUMBA PRESBYTERIAN CHURCH

"THE FRIENDLY FAMILY CHURCH"
(cor. Farley Ave. and Bridge St.)
Rev. Norman Hutchinson, M.A., Minister
9.30 a.m. — Church School — Classes for All
11.00 a.m.—ANNIVERSARY SERVICE
7.00 p.m.—EVENING WORSHIP
Fellowship Hour after Evening Service
COME AND WORSHIP WITH US

Christian & Missionary ALLIANCE CHURCH

W. Moira and Coleman Sts.
REV. SACKVILLE PALMER, Pastor
"A Friendly Church in a Friendly City"

9.30 a.m.—THE CHURCH TEACHING—SUNDAY SCHOOL
11.00 a.m.—THE CHURCH WORSHIPPING
7.30 p.m.—THE CHURCH EVANGELIZING
The Ministry of Music — Ample Parking
Tuesday, 8.00 p.m. — Bible Study and Prayer
Friday, 8.00 p.m. — Youth Meeting
Topic: "Science and the Bible"

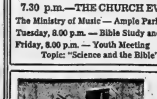

CENTENNIAL FREE METHODIST CHURCH

AVONDALE ROAD
REV. EDITH MAINPRIZE
Minister
Organist: Mr. Alfred Reed

10.00 a.m.—Rally Day in Sunday School. Special Music and Singing. Visualized Message by the Pastor.
7.30 p.m.—EVENTIDE GOSPEL HOUR
Tuesday, 8.00 p.m.—Missionary Meeting

CHRISTIAN SCIENCE SOCIETY

MASONIC TEMPLE — 122 FOSTER AVENUE
Subject: "ARE SIN, DISEASE, & DEATH REAL?"
Sunday Service—11.00 a.m. — Sunday School—11.00 a.m.
Testimonial meeting 4th Wednesday of each month at 8 p.m.
YOU ARE CORDIALLY INVITED

The United Church of Canada

The Right Rev. Hugh A. MacLeod M.A. S.D. D.D
Moderator
The Rev. R. Andrews, Ph.D., Kingston
President, Bay of Quinte Conference
The Rev. Alexander McDowell
Belleville, Ontario
Chairman, Belleville Presbytery

BRIDGE STREET UNITED CHURCH

Corner Bridge and Church Streets
REV. H. M. DAVIS, B.A., Minister
Mr. Robert Reid, Choir Director — Mr. S. Alec Gordon, Organist

SUNDAY, OCTOBER 14th.

CHURCH SCHOOL—
9.45 a.m.—Junior, Intermediate and Senior Departments
11.00 a.m.—Nursery, Beginners and Primary Departments

CHURCH WORSHIP
8.30 a.m. and 11.00 a.m. HOLY COMMUNION
Meditation: "Ten Minutes to Live!"
Mr. Davis preaching.

ALL ARE CORDIALLY INVITED

TABERNACLE UNITED CHURCH

Church Street North of Victoria Avenue
Minister — REV. MORLEY C. McFARLANE, B.A.
Music Director Mr. Clifford Templar, A.T.C.M., L.Mus. (McGill)

SUNDAY, OCTOBER 14th.

SUNDAY CHURCH SCHOOL
9.45 a.m.—Junior, Senior and Intermediate Departments
11.00 a.m.—Nursery, Kindergarten and Primary Depts.
11.00 a.m.—HOLY COMMUNION
Reception of Members
(Nursery care for infants and small children).
7.00 p.m.—Holy Communion (in the Sanctuary)
THE STUDY—THE WORD AND THE WAY
(AFTER COMMUNION SERVICES)
ALL ARE WELCOME

CAR PARKING — In Tabernacle's large parking lot on John Street behind the church.

HOLLOWAY ST. UNITED CHURCH

CORNER DUNDAS AND HOLLOWAY STREETS
THE FAMILY CHURCH
REVEREND C. W. COLEMAN, B.A., Minister

SUNDAY, OCTOBER 14th.

9.45 a.m.—Church School for All Ages
11.00 a.m.—Nursery and Kindergarten
11.00 a.m.—HOLY COMMUNION

EASTMINSTER UNITED CHURCH

Corner Bridge St. and Ketchiner Avenue
REVEREND CLARENCE McCONNELL, Minister
Choir Director C. Murray Irwin — Organist Mrs. C. E. Reanie

SUNDAY, OCTOBER 14th.

CHURCH SCHOOL—
9.30 a.m.—Senior, Intermediate and Junior
11.00 a.m.—Primary, Kindergarten and Nursery
11.00 a.m.—MORNING WORSHIP

COLLEGE HILL UNITED CHURCH

North Park St. Just North of College
Rev. Roy E. Vessey, B.A., B.D., Minister

SUNDAY, OCTOBER 14th.

9.45 a.m.—Church School
11.15 a.m.—MORNING WORSHIP
Reception of new members. Holy Communion.
Sermon: "Jesus Christ, Saviour and Lord"
(Nursery during service)
A CORDIAL WELCOME TO ALL

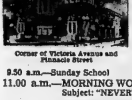

Corner of Victoria Avenue and Pinnacle Street

VICTORIA AVE. Baptist Church

Convention of Ontario & Quebec
REV. GORDON B. WOODDOCK
B.A., B.D., Minister
Organist
Wm. Lyndon, M.A.
Dorothy M. Reilly
Choir Director

9.50 a.m.—Sunday School
11.00 a.m.—MORNING WORSHIP
Subject: "NEVERTHELESS"
7.30 p.m.—EVENING SERVICE
Subject: "JUST LOOKING"

EMMANUEL BAPTIST CHURCH

Corner of Rollins Drive and Victoria Avenue
Rev. Eric Quirk, B. A., K.I.H., Minister
9.45 a.m.—Sunday School
11.00 a.m.—MORNING WORSHIP
Subject: "NOW IS THE DAY"

PARKDALE BAPTIST CHURCH

"The Church With a Vision"
514 Sidney Street — Belleville
Pastor —Michael Twilley
Mrs. Marion Foster, Organist

10.00 a.m.—Family Bible School
Classes for All Ages
11.00 a.m.—MORNING WORSHIP
7.30 p.m.—EVENING SERVICE
Morning Nursery and Junior Church for children 6 years and under.

WEDNESDAY—
8.00 p.m.—Prayer Meeting
NOTE: New extension opening soon.

EVERYONE WELCOME

HOLY TRINITY Lutheran Church

In the Quinte Women's Institute Hall
Dundas St. East Just West of Belleville Plaza
REV. HAROLD B. LINDEMAN Pastor
11.00 a.m.—MORNING SERVICE
9.45 a.m.—Sunday School at Melrose Crescent
A WARM WELCOME AWAITS YOU

Ontario Intelligencer
SPORTS

Sport Slices...

RARE, MEDIUM, WELL-DONE

By Geo. H. Carver, Sports Editor

When Coach Claude Ruel trots his Montreal Junior Canadiens out on the ice here next Wednesday night his memory will jolt back to the last time he appeared in Memorial Arena.

And it won't be pleasant. For an incident occurred here that changed the entire course of the stocky young coach's hockey career.

It was the night of November 23rd, 1957. The Baby Habs were playing the Belleville McFarlands in a senior "A" league tussle.

There came a players' scramble along the boards late in the third period. Sticks flew high. There was shoving and pushing. After it was over they took Ruel off the ice, blood streaming down his face.

Ruel was rushed to hospital where it was ascertained he had suffered a severe eye injury. Two weeks later it was reported from Hull that the Habs' star defenceman had lost the sight of the eye.

Some of the Canadiens players blamed Russ Kowalchuk for the injury. But Ruel in a statement to the press said: "It was one of those things. It was purely an accident."

The loss of the eye was a serious blow to the young French-Canadien. He was well on the way to stardom and possibly the National League. It ended his hockey career but the parent Canadiens retained his services and he has blossomed into one of their top junior coaches.

Ruel at the time of the accident was a member of a Canadiens' star-studded powerful junior squad. With him were such names as Ralph Backstrom, Gilles Boivert, Jean Gauthier, Murray Balfour, Bobby Boucher, Terry Gray, J. C. and Gilles Tremblay, Bobby Rousseau, Claude Richard, Jean Laperriere, and others.

Coach Ruel and his Baby Habs will meet the Clinton Comets of the US Eastern League in an exhibition tilt on Wednesday. He heads the club that won the OHA junior "A" title last year, nosing out Hamilton Red Wings by a point. Hamilton went on to take the Memorial Cup.

The Comets also ended in first place in the United States Eastern League, but like the Junior Canadiens lost out in the playoffs after topping their schedule by 13 points.

Junior Canadiens will ice such players as Johnny Taylor, Ted Houston, Chuck Charlebois, Andre Laguex and Andre Bourdais, who won the OHA scoring championship last year. They have a promising new star in Jimmy Ingles from Pembroke and are solid in goal with George Holmes, who won the leading goaltending award in the league.

Some familiar faces and names will appear when the Comets take the ice. Back in goal is the veteran netminder, Normie Defilice. Benny Woit the former NHL star, who played on four Stanley Cup winners with the Detroit Red Wings, is the playing coach of the squad.

Then there are Jack Kane, who once tried out with the Belleville McFarlands, Skippy Teal, Tim Hook, Pete Babando, well known here; Ted Sydlowski, formerly of the Cornwall Cheries, Lennie Speck, Reg Mulholland (one of the family) and Art Rose.

Newcomers to the Comets are "Dusty" Blair, with the Soo Thunderbirds last year; Johnny Ayotte and Brian Collison, topflight Junior "A" stars from Western Canada.

Last, but by no means least and ready to toss his fedora and do the twist step of it will be my ebullient buddy of the ice lanes, the guy with the wayward blonde forelock, one Wren Blair.

They tell me since joining the exalted ranks of the pros, Wren carries an extra pair of tonsils with him. One set for the bench and the other for the dressing room. He carries an extra high gear set for interviews with sportswriters.

Wren is one of the guiding lights of the Comets, among his many other hockey activities. But to him a hockey game is a hockey game and with the little blonde behind the bench, the Comets will have fire behind their tails when they take the ice next Wednesday. Game 8.30.

College Net Title Is Split

SAN FRANCISCO (AP)—The weatherman said there was a 70-per-cent chance of rain for San Francisco today, threatening another postponement of the sixth game of the World Series.

Rain and strong winds forced postponement of the game between New York Yankees and San Francisco Giants Friday. The Yanks led the best-of-seven series 3-2.

Sixth Game Today? - Don't Bet On It

Players Get Edgy

By JOE REICHLER

SAN FRANCISCO (AP)—An all-night rain threatened the already delayed sixth game of the World Series today between San Francisco Giants and New York Yankees.

Even before the downpour began Friday, the weather bureau announced there was a "60 to 70 per cent" chance of rain today with one to two inches expected to fall on already drenched Candlestick Park before scheduled game time.

"It will take four or five days for the field to become perfectly dry even if we had no more rain," said Matty Schwabe Jr., head of the grounds crew.

The sixth game was originally scheduled for Friday but baseball commissioner Ford Frick called it off.

The rain, which lasted all day Thursday and through most of Thursday night, had let up early Friday, but Frick examined the sodden field and promptly declared it "unplayable."

Players of both teams have become bored sitting round in their rooms or hotel lobbies, and even the rival managers were becoming irritated.

BATTERS GROW RUSTY

Yankee manager Ralph Houk, concerned that his hitters might become rusty, was seeking an indoor fieldhouse so his players could limber up should today's game be postponed.

"We haven't been doing much hitting in the series as it is," said Houk, "but this layoff is bound to hurt their timing even more."

Despite their lack of hitting the Yankees have won three of the five games played so far and need one more victory to clinch their 20th world championship in 40 years.

Giants manager Alvin Dark, bedded by a heavy cold, didn't like the postponement either but saw one ray of sunshine through the heavy clouds.

"I kept hoping we would be able to play," said Dark between sniffles.

Five players were up for it and my pitcher, Billy Pierce, was fit and ready. He will continue to be my pitcher, too, if we can get the game in.

"The postponement has provided us with one advantage, anyway. Now I am in position to pitch Jack Sanford in the seventh game with his normal three days rest. I had been considering both Sanford and Billy O'Dell. I may use O'Dell in relief of Pierce if the occasion calls for it."

Houk, too, planned to go with his original selection, Whitey Ford.

"Ford is my sixth game pitcher no matter when the game is played," he said.

Says Bobby Richardson

Rain Not Helping Yanks

This is another in a series of articles analyzing the World Series by Bobby Richardson, second baseman of the New York Yankees.

By BOBBY RICHARDSON

SAN FRANCISCO (AP)—This is the toughest World Series in which I have ever played. I am not speaking about the Giants, who are tough enough. But this weather is frustrating.

All I've seen is rain ever since our return from New York. The rain couldn't come at a worse time, as far as I am concerned. Our club hadn't been hitting well in the series and we had hoped to get in some batting practice after arriving here.

Naturally, with the field absolutely unplayable, we didn't get any hitting practice Friday either. A few of us went out to Candlestick Park, anyway, but we found the field muddy and soggy.

I finally got a taste of the wind that I've heard so much about. Those gales were really blowing out there. Somebody said the winds were blowing at 60 miles an hour. Maybe they exaggerated a little, but it sure felt like it.

SHOP FOR GUNS

How does a player spend an off day? Well, yesterday, Tony (Kubek) and Yogi (Berra) and I took in some shopping. We visited a sporting goods store and looked at some guns. Tony and I do a lot of hunting during the off season. He hunts mostly pheasants and duck while I hunt mighty quail and duck. Yogi doesn't share our interest in hunting.

Yogi must be the most recognized athlete in America. While we were walking down the street, everybody in San Francisco must have recognized him. It was "hey, Yogi," "hya, Yogi," and "there's Yogi," everywhere. And you know something? He was embarrassed. That's how he's so wonderful. He can't believe he's famous.

Well, I hope we can finish the series before Thanksgiving. More than ever I want to get this over with in six games and I think Whitey (Ford) will do it.

Player Slugs Official in Soccer Brawl

TORONTO (CP) — A National Soccer League playoff game in which Olympica defeated Ohawa Italia 10 Friday ended with a slugging bout between a player and a linesman after an exchange of words between club officials.

A brawl between linesman Bill Smyth and Ohawa outside left Benito Dulella started after Smyth waved a red flag to give Olympia a throw-in. Dulella took a swing at the linesman. Smyth retaliated and the pair were separated after a minute or so.

Referee Derek Smyth said Dulella had been muttering at Smyth all during the game.

When the teams were heading for the dressing rooms an internal squabble broke out. George Schneider, an executive of the Olympia club and a league director, exchanged verbal blows with secretary Dave Slade.

Klaus Woltschatzke scored the lone goal.

Could Miss The Playoffs

Trimble's Tiger-Cats In Trouble

By THE CANADIAN PRESS

Don't look now, but Hamilton Tiger-Cats, early season leaders in the Eastern Football Conference, could conceivably be the team to miss the playoffs.

This, of course, must seem highly unlikely as Montreal Alouettes and Toronto Argonauts, battling for the last playoff spot, are tied five points behind Ti-Cats in the standings.

But Jim Trimble's Tabbies are in trouble. A combination of a continued downfall by Hamilton and a sudden spurt by passing Argos and Als could put both of the East's bottom clubs into the playoffs.

All three teams have four games remaining.

Montreal and Toronto meet at Toronto Sunday afternoon and Ti-Cats, on a three-game losing streak, play host to Saskatchewan Roughriders at Hamilton Monday night.

Because Montreal and Toronto play one another twice, they have a possible six points if they split—enough to put them both one point ahead of Hamilton if Ti-Cats don't snap out of it.

And two of Ti-Cats' remaining four games are against Montreal and Toronto. The fourth is against Ottawa Rough Riders.

Hamilton has been in a slump since regular quarterback Bernie Faloney was forced out of the lineup with a knee injury. Now the word is that Faloney is gone for the season.

Young Frank Cosentino was thought to be an adequate replacement, but this wasn't the case. Monday, Trimble will use Cosentino as a flanking halfback. Joe Zuger will call the signals.

If Zuger doesn't fill the gap, Trimble is at the end of the line. Zuger is his last quarterback candidate.

Argos, who are expected to dress A. D. Williams, a former NFL end, for his first Canadian game, will have to find a way to stop Montreal's Georges Dixon and quarterback Sandy Stephens.

Dixon, almost a sure bet to be chosen as Canada's outstanding player this season, is the East's leading scorer with 8 touchdowns which has scored only 18 points all season.

Stephens, dynamic in his debut against Argos early this year, has been improving steadily and can hurt a team by running or passing.

Giants Threaten Lead

Packers, Skins Favorites

By JACK CLARY
Associated Press Sports Writer

Green Bay Packers and Washington Redskins, only unbeaten teams in the National Football League, are favored to keep it that way Sunday, but the favorite tag looks more formidable on the Packers.

Green Bay, 4-0 and in first place in the Western Conference, travels to play the winless Minnesota Vikings (0-4) and is a three-touchdown favorite to whip a team it beat 24-7 in the season's first game.

Washington takes its zinder-ella act to St. Louis to play the Cards (1-3), one of its three victims to date. The astounding Skins, who won a total of two games the past two seasons, are first in the Eastern Conference with a 3-0-1 mark.

Should either fall, the challengers seem ready to move up.

Detroit's Lions (3-1) are tied with Chicago for second place in the west and are favored to take Los Angeles Rams (0-4). The Bears are slight choices over San Francisco 49ers (2-2).

COULD TAKE LEAD

The defending eastern champion New York Giants (3-1), in second place, open their home season against the Pittsburgh Steelers (2-2), and could take over the lead with a victory if Washington loses.

In other NFL activity Sunday, Baltimore Colts (3-2) are at Cleveland to meet the Browns (3-2) and Philadelphia (1-3) travels to Dallas (1-3).

The American League continues its weekend activity tonight, with San Diego at Buffalo. Dallas opened with a 27-7 victory over Boston Friday night, New York is at Houston and Denver plays at Oakland Sunday.

The defending NFL champion Packers, with 12 straight victories stretching back to last December, came out of last week's tough 9-7 victory over

(Continued on Page 12)

Get the most from your insurance dollar
Guaranteed protection and savings—plus high dividends

See the Man from

The Mutual Life
ASSURANCE COMPANY OF CANADA

The company with the outstanding dividend record

M1443B.

Branch Office: 12 Bridge St. East, Box 335, Belleville, Ontario
P. C. McGuire, C.L.U., Branch Manager
Representatives
Don G. Williams, C.L.U. Belleville
Wm. A. Holway, C.L.U. Belleville
Jack Peoples, C.L.U. Belleville
J. F. Parnell Belleville
D. G. Rowe Belleville

MORTGAGE MONEY
HOMEOWNERS, BUSINESS MEN, LET US ARRANGE A 1st OR 2nd MORTGAGE WITH A LOCAL MORTGAGE COMPANY, WHO CAN GIVE YOU SAME DAY APPROVAL —
No Bonus - No Discounts
Call Mr. Joyce for a confidential interview.
GERALD JOYCE REALTY LIMITED
MORTGAGE BROKERS
374-378 FRONT ST. BELLEVILLE WO 2-3326

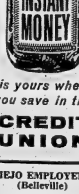

is yours when you save in the
CREDIT UNION
MEJO EMPLOYEES (Belleville)
CREDIT UNION LIMITED

CARS
RENTAL SYSTEM INC.
did you know!!
That leasing cars and trucks gives you both more reliable and more presentable transportation? When you lease, you are assured of peak mechanical performance and appearance, because it is part of your contract. Your CARS dealer assures you of the safest, most presentable auto transportation you can possibly have — Plus low cost.
DAILY — WEEKLY — MONTHLY — YEARLY
SEE
ELLIOTT MOTORS (BELLEVILLE) LTD.
24 DUNDAS ST W. PHONE WO 2-4585

ROLUF'S TRAVEL CENTRE
HOCKEY EXCURSION TO MONTREAL
SATURDAY, OCT. 27
MONTREAL CANADIENS
vs.
CHICAGO BLACK HAWKS
$13.50
INCLUDES TRAIN TRANSPORTATION
AND RESERVED SEAT AT THE FORUM
LEAVE BELLEVILLE 2.00 P.M.
ARRIVE MONTREAL 7.30 P.M.
LEAVE MONTREAL 12.15 A.M.
ARRIVE BELLEVILLE 5.30 A.M.
ROLUF'S TRAVEL CENTRE
227 FRONT ST.
WO 8-6489

Dallas Stuns Patriots

BOSTON (AP)—Dallas Texans stunned Boston Patriots 27-17 with a pair of Abner Haynes touchdowns, the second on a startling 63-yard pass play for the climax, in their American Football League battle Friday night.

The Texans' great ball - carrier squirmed two yards off his right tackle in the second quarter for Dallas's first touchdown. After the Patriots fought back on a 46-yard pass from Babe Parrilli to Larry Garron just before the end of the third quarter, Clatsop struck again. Quarterback Len Dawson threw a long pass which Haynes grabbed at the 30 before going the rest of the way.

Hockey Standings

BY THE CANADIAN PRESS

American League

Eastern Division

	W	L	T	F	A	P
Baltimore	1	0	0	4	2	2
Quebec	1	0	0	4	2	2
Hershey	1	0	0	3	0	2
Springfield	0	1	0	4	6	0
Providence	0	2	0	2	7	0

Western Division

Rochester	1	0	0	6	1	2
Buffalo	1	0	0	3	0	2
Cleveland	1	1	0	4	5	2
Pittsburgh	1	0	2	3	2	2

Friday's Results

Quebec 4 Providence 3
Cleveland 1 Rochester 6
Baltimore 6 Springfield 4

Saturday's Games

Rochester at Cleveland
Pittsburgh at Hershey
Quebec at Springfield

Sunday's Games

Pittsburgh at Buffalo
Baltimore at Providence
Springfield at Quebec
Hershey at Rochester

Eastern Professional

	W	L	T	F	A	P
Hull-Ottawa	1	0	0	6	1	2
Kingston	1	0	0	5	3	2
Sudbury	1	0	0	3	5	2
Syracuse	0	1	0	1	6	0

Friday's Results

Syracuse 1 Hull-Ottawa 6
Kingston 5 Sudbury 3

Tonight's Game

Sudbury at Kingston

Sunday's Game

Hull-Ottawa at Syracuse

Western League

Northern Division

	W	L	T	F	A	P
Vancouver	1	0	0	2	0	3
Calgary	1	0	0	7	5	2
Seattle	0	1	0	0	2	0
Edmonton	0	2	0	6	11	0

Southern Division

Los Angeles	1	0	0	4	1	2
San Francisco	1	1	0	7	7	2
Portland	1	1	0	7	7	2
Spokane	0	0	0	0	0	0

Friday's Results

Portland 4 San Francisco 3
Seattle 0 Vancouver 2
Los Angeles 4 Edmonton 1

Saturday's Games

San Francisco at Seattle
Vancouver at Spokane
Los Angeles at Calgary

Red Wings Out-Brawl Flyers

NIAGARA FALLS, Ont. (CP) Hamilton Red Wings whipped Niagara Falls Flyers 3-1 here Friday night in a wild Ontario Hockey Association Junior A exhibition game. There were 106 minutes in penalties, including four game misconducts and four majors.

Pete Buerling, Jim Peters and Pit Martin counted for the winners and Gary Dornhoefer spoiled goaltender Buddy Blom's shutout bid.

TAKES SKATING TITLE

BRISBANE, Australia (Reuters)—Sue-Wor of the United States Friday won the international senior women's figure title at the roller skating championships. American Pamela Cornwall was second and Beverley Bower, 18, of Toronto, third. The speed skating title was won by Carol Burgess of New Zealand.

TREAT PILES the MECCA way

Relieve pile pain with antiseptic Mecca Pile Ease, Inc. (with ingredients containing zinc) for shrinking and healing swollen parts. Sold at all druggists.

MECCA PILE REMEDIES
No. 1 for
INTERNAL PILES
No. 2 for
EXTERNAL PILES

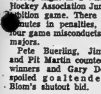

5-0 Defeat Still Rankles

Plante's Age, Or Asthma?

BY THE CANADIAN PRESS

Was it asthma or age?

Jacques Plante says it was Asthma. His team-mates say that's all it was, but there is a slightly hollow note to their voices. Other people wonder.

"I'll never go into a game in that condition again," said goaler Plante after the 5-0 nightmare that the Boston Bruins inflicted on Dallas's fans Thursday night.

Plante has kept keeps getting pesticide attacks of it—was particularly bad that night and he couldn't play his best, he explained. Coach Toe Blake backed him up.

"It's the last time I'll put him in the nets when he's feeling that way," promised Blake.

Plante has had his asthma and his bad games before, and he has recovered remarkably well.

That he recovers again, if he can, is the fervent hope of the Canadiens. As he goes, they generally go. This was proved last season when they took first place with Plante in the nets and beaten in the playoffs when he was injured.

His nerves system is as tight as a violin string. He is tense, moody, explosive, unpredictable. A Montreal doctor once said the asthma attacks were the result of simple nervous tension.

Whether Plante or the tension wins this season is what a lot of fans are betting on.

The Bruins-in their win over Canadiens were led by the cool, steady goal-tending of Eddie Perreault, a long-time minor leaguer who was called up early this season, when he is 31, to get a job as a regular NHL player.

In many respects, he resembles Toronto's own sensational Johnny Bower, who started to play away his prime years in the minors before becoming a NHL regular at his age no one likes to mention.

MEET IN TORONTO

Perreault and Bower meet in Toronto in tonight's game. Red Kelly, who plays hockey as well as politics, visited Toronto's opening game because of the flu but is expected to be in the lineup for the Leafs tonight.

Still doubtful is defenceman Allan Stanley, who has a shoulder injury.

Another old-time goaler Terry Sawchuk, recent convert to the Plante philosophy of covering up the face, leads the Detroit Red Wings into Chicago tonight.

The Hawks lost the Stanley Cup to Toronto last season and their opening game to the Leafs this season. They will be looking for a victory to boost their confidence.

Stan Mikita, their all-star centre, is out of action with a sprained ankle.

New York goes to Montreal tonight in hopes of spoiling Canadiens celebration day. The game is Montreal's home opener and a between-periods ceremony will be held to give the Canadiens' players the batches of trophies they won last year. That includes the Vezina and MVP prize to Plante.

Sunday: Montreal is at Detroit, Toronto at New York, and Chicago at Boston.

Fights Last Night

BY THE ASSOCIATED PRESS

Tokyo — Yoshinori Takahashi, 144½, Japan, outpointed Ronny Redelsberger, 145¾, Long Beach, Calif., 10.

Gary Cowan Individual Winner

Yanks Take World Golf

BY ALAN CLINE

KAWANA, Japan (AP)—The United States, putting on the pressure in the final 18 holes, retained the Eisenhower Cup today by whipping a surprising strong Canadian team by eight strokes in the third world amateur golf team championship.

The individual championship went to Gary Cowan of Kitchener, the 1961 Canadian amateur champion, who was the only player to shoot par for the entire tournament.

Deane Beman, an oldtimer at international golf at 24, led the four-man U.S. team in beating back the Canadian challenge with a brilliant 66 on the difficult par-70, ocean-rimmed Fuji course.

Dick Sikes, U.S. public links champion, finished with a 69 and U.S. amateur champion Labron Harris, Jr. had 70, giving the Americans a 205 total for the 54-hole test and a 72-hole team score of 854 strokes.

TWO BROKE PAR

The Canadians, beginning the final round two strokes back, got 69s from Cowan and Bob Wylie of Surrey, B.C., who had been off his game until the final round, and a 73 from another former Canadian amateur champion, Nick Weslock of Burlington, Ont.

Canada had 211 for the last 18 holes and 862 over-all.

The combined Britain-Ireland team placed third with 874 and New Zealand was fourth at 882.

The Japanese team finished competing on this 6,587-yard layout of undulating fairways and elevated, tricky greens, threw out the high daily score from among the four players. For the Americans this was a real break.

Billy Jo Patton, who at 40 was the old man of the American team, started off today with an 81, while his Canadian opponent of the day, Bill Mungall, 23, of Victoria struggled in with a 78.

PUTTING CLINCHES IT

This put the Canadians ahead by a stroke, but Beman's 66 accomplished with phenomenal putting, brought the United States back into the lead.

Beman, who finished with a total of 286, canned four birdie putts ranging from 25 feet to nine feet, winding up the 18th with his sixth birdie on a nine-footer.

Wylie picked up a stroke, but it was pretty certain that the Canadian cause was hopeless as Sikes got off to an excellent start and had a five-stroke lead on Weslock, 45, after nine holes.

Cowan, 23, won the low individual honors with rounds of 68-71-72-69—280, par golf and three strokes better than Sikes' 69-76-69-69—283.

Cowan said: "Beman dropped five putts on the back nine and that made the difference. I wasn't bad but I wasn't good enough."

Weslock's total for the tournament was 71-73-75-73—292. Wylie had 72-78-69-69—304 and Wakelam 76-73-72-78—299.

Looks Like This One Is Out, Too

TORONTO (CP) — A hectic intercollegiate tennis tournament ended Friday night with the University of Toronto tying the defending champions from the University of Montreal for the team title after three days of competition.

The annual championships ended with a tie for the team title, a three - way tie in doubles competition and almost a three-way tie in the singles event.

The team deadlock came when Toronto and Montreal earned 25 points.

Results Friday included:

Singles:

Bruce Denny - Brown, McGill, defeated Joe Gates, Assumption, 6-3, 6-3.

Jacques Potvin, Laval, defeated Mike Hackshaw, Assumption, 6-1, 6-3.

Robert Kelder, McGill, defeated Gary Flewelling, Assumption, 6-4, 6-2.

Hugh Parker, Toronto, defeated Gates 6-3, 6-1.

Clermont Dyon, Montreal, defeated Kelder 6-2, 6-2.

Gus Reinsch, Toronto, defeated Terry Fahlenback, Assumption, 6-4, 6-4.

Yves Pelletier, Laval, defeated Flewelling 2-6, 6-2, 6-1.

Sports Calendar

FOOTBALL

Tuesday — Quinte COSSA — Napanee at Moira, 3.30 p.m.

HOCKEY

Monday — Pepsi's practice, Memorial Arena, 9.00 to 10.00 p.m.

Wednesday—Oct. 17, Memorial Arena, Montreal Junior Canadiens vs. Clinton Comets, 8.30 p.m.

Tuesday, Oct. 23 — OHA referees' School at Belleville City Hall, 7.30 p.m.; at Memorial Arena, 9.00 p.m. All interested invited.

BADMINTON

Every Wednesday, at nine o'clock, every Friday and Saturday, at eight o'clock, at the Belleville Armouries.

ARCHERY

Belleville Bowmen Archery Club meets at 284 Dundas St. every Tuesday and Thursday at 8.00 p.m.

FISH AND GAME

Tuesday, Oct. 16 — Regular meeting of Belleville Fish and Game Club, at Club Canara, 8.00 p.m.

HOCKEY SCORES

OHA Jr Exhibition

Hamilton 7 Niagara Falls 1
Peterborough 7 Guelph 1
Manitoba Junior
Brandon 8 Winnipeg Braves 4
Saskatchewan Junior
Moose Jaw 2 Weyburn 3
Regina 3 Estevan 2
Exhibition
Knoxville (KUSHL) 7 Woodstock (OHA Sr) 4

MOTORISTS!!

WE ARE

OPEN

THIS SUNDAY, OCT. 14th

AND

ALL THE COMING WEEK

7.00 A.M. to 11.00 P.M.

TRUDEAU'S

BP SERVICE CENTRE

NEXT TO MAIN GARAGE, STATION STREET
WO 8-6767

Crash Driver Walks Away From Crackup

RIVERSIDE, Calif. (AP)—Roger Ward walked away from a spectacular crackup Friday when the two-time Indianapolis 500 champion went off the first turn at Riverside International raceway and rolled over twice.

Officials said a spindle on the right front wheel of Ward's Chaparral sports car broke, knocking out the steering wheel and brakes. The car was demolished but Ward escaped with back injuries which may keep him out of action 60 days.

Ward's mishap came in the midst of qualifying trials for Riverside's $32,225 Grand Prix.

American Hockey League

Clippers, Aces on Top

BY THE ASSOCIATED PRESS

Baltimore Clippers and Quebec Aces—a most unlikely combination—are first place co-tenants in the Eastern Division of the American Hockey League today.

The Clippers, a new entry in the league, made their debut Friday night with a 6-4 victory over the defending champion Springfield Indians, while the Aces, who finished second-last in the Eastern Division in the 1961-62 season, crushed the Providence Reds 4-2.

The results left the Clippers and the Aces with 1-0 records. Hershey now is the only team in the league that has not seen action.

In the only other game Friday night, Rochester Americans downed Cleveland Barons, 6-1.

SULLIVAN SCORES TWO

Player - coach Red Sullivan scored two of the Clippers' goals against the Indians. Springfield led 2-1 after the first period on the goals by Danny Anderson and John Sleaver. But at 2:11 of the second period Leon Rochefort tied it and Sullivan then sent the clippers ahead to stay.

The Aces jammed three goals home within 1:30 in the first than 12 minutes in the second period against the Reds. After a scoreless first period, Jean Attwell (2:38), Jim Morrison (10:30) and Skipp Burchell (11:44) broke the game wide open.

Rochester had no trouble with Cleveland, running up a 5-0 bulge after two periods, mainly through the efforts of Bruce Draper. The former Bear scored at 16:59 of the first period, set up Dick Gamble at 12:42 of the second, then whipped another goal home at 15:48. That was more than the Americans needed.

CAR RADIO SERVICE

FAST EXPERT SERVICE
TO ALL MAKES AND MODELS
ALL TYPES OF RADIOS

CIRCLE TV SERVICE
BELLEVILLE, LTD.
250 Coleman St. WO 8-6791
Just north of the Pendulum
Customer Parking at Rear

BELLEVILLE Y.M.C.A. SCUBA CLUB

TIME TO GET IN THE SWIM
GO UNDERWATER WITH SCUBA

Self Contained Underwater Breathing Apparatus
Enjoy Exploring Underwater
CLASSES STARTING
OCT. 13th
7.30 p.m.

FOR SKIN DIVING AND SCUBA DIVING AT THE
BELLEVILLE Y.M.C.A.

SKIN DIVING —11-16 years, 8 week course
Y.M.C.A. Members $5.00
Non 'Y' Members $10.00

SCUBA DIVING—16 years and up, 10 week course
Y.M.C.A. Members $10.00
Non 'Y' Members $15.00

Under the Direction of qualified Y.M.C.A. Skin and Scuba Diving Instructors.

REGISTER EARLY

For Further Information Call Joe Ruddy, Physical Director, Y.M.C.A., WO 8-6653

Meet the members and instructors of the Scuba Club at the Belleville Plaza Friday and Saturday nights.

Quinte City Classic Bowling League

J. McKenzie 1090 (326), W. Lavergne 1046 (329), D. Smith 1004 (344, 316), G. Ratchford 980 (315), J. Canning 964 (314), W. Bateman 960, L. Lemoyne 956, A. Atkin 948, A. Rogers 936, L. Labelle 864, J. Begley 947, J. Snider 942, R. Saylor 928 (301), W. Andrews, 920, G. Hammett 914, G. Bell 903.

Ray Payne Sunoco (10) 3818, Horlock Electric (8) 3750, Hotel Proprietors (8) 3659, Butch's Drive-in (6) 3630, Maurice Rollins Construction. (6) 3646, Bob Peaks Wood Products (4) 3558, McDougall Insurance (2) 3405, Fepsi-Cola (0) 3366.

ALS PICK PAIR

MONTREAL (CP)—Halfback George Dixon and middle guard Ed Nickla have been selected by the Montreal Alouettes' nominees for the Jeff Russell Memorial Trophy awarded each year in the Eastern Football Conference to the player who best combines sportsmanship with value to his team. Each team offers two candidates.

E.P.H.L. Openers

Hull, Kingston Win

BY THE CANADIAN PRESS

Either Gus Kyle's Syracuse Braves had a bad night, or the coach of the newest Eastern Professional Hockey League team underestimated Hull-Ottawa Canadiens.

Earlier this week, Kyle, a newcomer to the league, boasted that he had the first-place team—one with a defence which would be tough for Sammy Pollock's defending champions.

But, Syracuse was whipped 6-1 at Hull Friday night in the season opener.

In the other opening game, Kingston Frontenacs, second-place finishers behind Hull last season, edged Sudbury Wolves 5-3 at Sudbury.

Defenceman Chuck Hamilton paced Hull-Ottawa with two goals and others were scored by Terry Harper, Brian Smith, Billy Carter and rookie Norman Beaudin.

Merv Kurzyluk scored the only Syracuse goal.

Gerry Ouellette scored twice for Kingston at Sudbury and Ed Westfall, Jim Hackbourn and Bobby Leiter scored the others.

Sudbury marksmen were Dave McComb, Paul Andrea and Marc Dufour.

Canadiens, who have won the Tom Foley Memorial Trophy two years in succession, again look to be a power in the four-team league.

Pete's Whip Guelph 7-1

GUELPH (CP)—Peterborough Petes defeated Guelph Royals 7-1 in an Ontario Hockey Association Junior A exhibition game Friday night.

Taking advantage of a series of penalties to Guelph, Peterborough ran up a 5-0 first-period lead and coasted to its second pre-season win of the week over the Royals. They won 3-1 in Peterborough Wednesday night.

Stu Mulrhead, Tom Carty, Ron Neud, Lorne O'Donnell, Roy Pyke, Danny Grant and Terry Pembroke scored for Guelph.

READING WINS

LONDON (Reuters) — Reading blanked Carlisle 2-0 Friday night in a Third-Division English League soccer match.

Phone for Appointment
Daytime or Evening

Custom Tailored Clothes

NEWT WILBUR
WO 8-9259
122 FOSTER AVE.
(Opp. Masonic Temple)

WANTED

THE KIWANIS CLUB AGAIN APPEALS FOR PUBLIC SPIRITED MEN WHO HAVE HOME WORKSHOPS TO REPAIR TOYS FOR CHRISTMAS GIVING TO NEEDY CHILDREN.

The Kiwanis Club will deliver a box of toys to your home for repairing and will pick up same when finished.

DON FINKLE, FINKLE ELECTRIC — WO 2-5331

PEUGEOT

404 by Peugeot presents a new concept in automobile quality and luxury, yet 404 offers 30mpg economy and low, low, upkeep, a 32-foot turning circle, the world's first 4-cylinder 45° slant engine, the most advanced coil-spring suspension on any production car • this is 404—classic italian-inspired coachwork, more than 30 built-in features* including adjustable, 12-position, contoured, semi-bucket seats, automatic disengaging fans (Ferrari uses the Peugeot fan), stainless steel bumpers, hub caps, and trim • the 5-passenger 404 by Peugeot is a complete car • all it needs is you!

*Ask your Peugeot Dealer to show you the 30 features that make 404 by PEUGEOT the greatest expression of automobile quality ever!

404 by PEUGEOT

Guest-drive 404 today!

CARL JONES MOTORS LTD.

275 COLEMAN STREET
BELLEVILLE
TEL. WO 8-5569

DINAR SOLOS

Dinah Shore will sing 32 songs in her first one-woman program Oct. 14 on NBC-TV.

The Tracks

NEW YORK (AP—Greentree Stable's Tutankhamen won the first stakes race of his career Friday, surging past the favored Jaipur for a two-length victory in the 1¼-mile Manhattan Handicap at Belmont Park famed pink and black stripes of John Hay Whitney and his sister, Mrs. Charles S. Payson, went under the wire an easy winner over Sensitive, an Argentine-bred five-year-old, in the battle for the $37,725 first money. Windy Sands was third.

Jaipur went off as the 4-to-5 favorite of a Columbus Day crowd of 38,157. He wound up sixth in the field of nine.

Tutankhamen paid $4.90 and $3.80, Sensitive $5.20 and $3.90 and Windy Sands $4.60.

ARGOS MAKE CHOICES

TORONTO (CP) — Halfback Dick Shatto and defensive captain Jim Roumtree are the choices of Toronto Argonauts players as the team's candidates for the Jeff Russell Memorial Trophy. The award is presented annually to the player best combining sportsmanship and ability.

NOW
MORE POPULAR THAN EVER

JAMBOREE TONIGHT
AND EVERY SATURDAY NIGHT

TOBE'S
COUNTY GARDENS
ROUND and SQUARE DANCING
DIAL WO 2-1131

CJBQ Program Highlights

SATURDAY

2.45—World Series, (7th game if necessary, from Candlestick Park in San Francisco).
8.30—N.H.L. Hockey, (From Maple Leaf Gardens, Toronto with Foster Hewitt).
10.30—Dance Parade, (Chico Valler, his South American music and the Peter Appleyard ensemble, live from Toronto. Denny Vaughan from Montreal takes us to 12 midnight).

SUNDAY

8.00—News and Weather.
11.00—Church Service. (St. Mildred's, Lee Bells-ville).
1.35—Football, (Montreal Alouettes at Toronto Argonauts).
5.00—Project 63, (Spotlight for a "One Zoomer"—Dr. Hedges of an Ontario Rural School House. The second of two programs with Jack Moshier).
9.00—The World of Music, (Great orchestral works with conductor Eugene Ormandy).

MONDAY

9.00—National News, (Reports from the news centres of the world on the CBC network).
11.05—Why Not Call? (Lee Jourard invites listeners to phone in their views on a question of the day).
2.05—Trans Canada Matinee, (Interviews, Actress Olivia DeHaviland).
8.00—News Roundup, (From the four corners of the world with the local scene).
9.30—Distinguished Artists, (The Baroque Trio will assist in playing the Sonata in F Minor, Telemann; Canzone Pentland).

Club Commodore
NO DANCING
THIS SATURDAY
CLOSED FOR RENOVATIONS
WATCH THIS PAPER
FOR FURTHER ANNOUNCEMENT

See the Mystery of Dancing under the Stars at
CLUB CEDARS

MUSIC BY DIXIEFIVE + ONE
Dancing By Candlelight
DANCING TONIGHT and EVERY SATURDAY WO 2-9781

Cupid, Hill Share Golf Lead

BAKERSFIELD, Calif. (AP) — Leaving the older hands in front in the background, a pair of youngsters in the professional golf, Jacky Cupit and Dave Hill, led the midway mark of the $40,000 Bakersfield Open tied with scores of 136.

Cupit, 24, in his second year on the pro tour, bounced back the picture Friday with an excellent six-under-par 66, lowest of the tournament, for the 36-36—72 Bakersfield Country Club.

Hill, 25, led the first round with a 67 and came in with a 69 Friday.

One stroke behind the leaders were Mason Rudolph, who had a 67 Friday, and Tony Lema and Jimmy Powell, each with 70.

George Knudson of Toronto and Stan Leonard of Vancouver each shot a 71 Friday while Al Johnston of Montreal had a 73. Knudson's score now is 70-141, Leonard's is 72-71—143 and Johnston's is 77-73—150.

Optimist Kuenn Says Sanford In Seventh!

This is another in a series of articles analyzing the World Series by Harvey Kuenn, outfielder of San Francisco Giants.

By HARVEY KUENN

SAN FRANCISCO (AP)—If I rained again Friday, but this time I think it's to our advantage.

Our pitchers got another day of rest, and that's something that figures to help us a lot more than the Yankees. It's definitely going to help Jack Sanford in that seventh game—let me say right now that everyone still had the confidence we can win the series even though we are behind three games to two.

Another day of rest was good for Billy O'Dell and our whole bullpen, too, and of course Billy Pierce can always use an extra day.

Ralph Houk has been saying how Whitey Ford pitches better with three days rest, but I don't think the fourth day hurt Whitey any—he can use an extra day just like everyone else.

If we are rained out today, though, that would take a little edge off Whitey.

PREPPER TO PLAY

The Yankees won that fifth game so you might say they had the momentum, but I think the two days off—one for travel and one for rain—might have taken the edge off.

Outside of the pitchers, I think that everyone would just as soon we'd play the rain breaks. Everyone's tired at the end of a season, but we'd still like to play on through.

I'm not worried about the field. I think it drains water real well, and even with all the rain we had the outfield won't be too bad shape.

Another thing I'm not worried about is Ford. We got to him in New York and did pretty well in the first game. A lot of fellows that hadn't seen him before are facing him for the third time now, and they'll know how he's pitching against them.

CALLING ALL
PHOTO
HOBBYISTS!
THE
BELLEVILLE CAMERA CLUB
OPENS ITS '62-'63 SEASON
Wednesday Oct. 17th
8.00 P.M.
AT THE KIWANIS CENTRE

THEATRE FEATURE TIMES

AT THE BELLE — Cary Grant, Doris Day in "Send Me Nowhere," Audrey Meadows in "Monsieur Minot," in colour, 2.35-7.35-9.50.

AT THE PARK — First Showings — "The Horizontal Lieutenant", Jim Hutton, Paula Prentiss, Jack Carter, 4.33-8.12 — "The Lady Is A Square", Hedda Hopper, Jerry Scott, Anna Neagle, 2.50-6.40.

Sports Snapshots

By JACK SULLIVAN
Canadian Press Sports Editor

Seventeen years ago, Gordie Howe refused to sign with New York Rangers because they wouldn't give him a jacket. The Rangers weren't particularly impressed with the Floral, Sask. farm boy—they thought he was a bit awkward for National Hockey League play.

The New York decision was the best thing that could happen to Detroit Red Wings. Red Wings grabbed him and the "big fellah," as former general manager Jack Adams fondly refers to him, developed into a super-star.

This season, the 34-year-old right-winger should take a big stride towards becoming the league's all - time high goal scorer in regular season play, unless, of course, someone chops him off at the knees.

But Gordie has been an indestructible player in this heavy bodily-contact game and has missed only 18 games in the last 13 seasons. That, alone, is a record.

With the 1962-63 season under way, Gordie needs 43 goals to surpass the 544-goal total set up over a wild, temperamental year career by now - retired Maurice Richard of Montreal Canadiens.

STILL DEADLY SHOT

It isn't likely that Howe will reach the record this 70-game season, although just about anything is possible with him. He has been the backbone of the Red Wings for years and he still remains one of the most feared and deadly shots in the NHL.

He started this season with 502 goals in 16 seasons and there is no indication that he has lost his touch.

Last year, for instance, he ended the league schedule with 33 goals, an output that scores of younger chaps in the league would love to match. He never has been under 20 goals a season since he started to find the range in spectacular fashion back in 1949-50.

That season he scored 35. In 1951 he potted 43, the following season 47 and then reached a personal high of 49 in 1953. And, to prove this sharpshooting was no fluke, he won the scoring title in 1956-57 with 44 goals.

Up to this new season he had played 1,005 league games, 72 more than Richard who, late in his great career, suffered serious injuries. In his 16th season, the Rocket played only 28 games, 42 in his 17th season and finished his career in 1959-60 with only 51 game appearances.

Otherwise, it is conceivable the Rocket could have boosted his total by another 20 or 30 goals. But the way Howe is going, it is conceivable, too, that he could still beat the Rocket.

There's one consolation for Richard fans. He is likely to go down in history as the greatest scorer of all time in league and playoff games.

His total here is 626 goals. Howe started this term with 543.

It's a long way to go, even for Gordie Howe.

Fullmer Tiger Bout Postponed

SAN FRANCISCO (AP)—The world middleweight championship boxing match between title - holder Gene Fullmer and challenger Dick Tiger of Nigeria has been postponed until Oct. 23.

Fullmer's camp announced Friday that the second postponement of the title fight at the same site.

Co - promoter Norman Rothschild said California's stranglehold on keeper Matty Schwab informed him the ballpark would not be ready for Tuesday's scheduled outdoor fight.

To avoid conflict with the Fullmer-Tiger fight, the Olympic auditorium group in Los Angeles postponed the Archie Moore - Cleveland Clay heavyweight bout scheduled there Oct. 23. The new date was not announced.

Western Hockey

By THE CANADIAN PRESS

A couple of weeks ago man-handling Mike McNab of Vancouver Canucks was talking to a friend about his rookie goalkeeper, pintsized Gilles Villemure.

"I think he's going to be all right," McNab said. "He has good moves."

Villemure was all of that in Vancouver Friday night in his professional debut with the Western Hockey League club. He stopped 23 shots in a 2-0 shutout over Seattle Totems.

Los Angeles Blades, last-place finishers in the Southern Division in 1961-62, whipped Edmonton Flyers 4-1 for the second straight loss for the defending league champions. Portland and Victoria opened San Francisco Seals 4-3.

Veteran Phil Maloney sparked Blades' attack, scoring the first goal and assisting on Buddy Boone's clincher.

Stan Maxwell, Fleming Mac-lell, Bruce Carmichael and Gord Labreche scored for Los Angeles. Edmonton's lone goal was scored by Don Chic.

A seaman advantage allowed Orv Tessier and Bill Saunders to score the tying and winning goals for Portland as Larry McNabb served a major penalty in the third period.

Tessier's goal was his second of the night. Arlo Goodwin scored the other Buckaroo goal while Ed Panagakos, Leo Haley and Al Nicholson scored for the Seals.

COLTS BUY WILLIAMS

BALTIMORE (AP) — Baltimore Orioles announced Friday the sale of outfielder Dick Williams to Houston Colts. Williams hit .247 in 82 games with Baltimore this year but batted .319 with 11 runs batted in as a pinch-hitter.

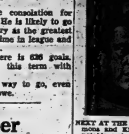

NEXT AT THE BELLE — Jean Simmons and Kirk Douglas, head a fabulous cast of stars in "Spartacus," in Roxarama, notable for its unique wide screen, at the Belle. Also see how many set in a Dracula, or eye-filling spectacle "Spartacus" opens tonight at 8.00 and 8.00 p.m. at the Belle.

AT THE BELLE — Last Day — Doris Day reminisces with Cary Grant's charm as they star together in "Send Me Nowhere," a refreshingly romantic comedy in colour, now at the Belle and they also co-star in "Move Over Darling" and Audrey Meadows are co-starred.

PACKERS

(Continued From Page 10)

Detroit without an injury.

This season's Lee Viking's beleaguered defences will have to stop fullback Jim Taylor, the NFL's top rusher, and try and cope with the loop's best defence. Minnesota has not been able to show any consistent attack to date.

The Redskins, 24-14 victors two weeks ago over the Cardinals in Washington, are also in good shape. The Cardinals have benched veteran quarterback Sam Etcheverry, former/Montreal Alouette star, for second year pro Charley Johnson.

The Trots

LONDON, Ont. (CP)—Johnny Lee Hal, three-year-old pacer owned by Jack Kennedy of Ancaster, Ont., won his third straight race at Western Fair Raceway Friday night, pairing the feature $900 invitation pace for three and four-year-olds.

Johnny Lee Hal, winning in 2:11 2-5 for six times-the-board payoff of $3.60, $2.80 and $2.70, just managed to take the race by a nose from Karen Direct, the only four-year-old in the mile dash. Charon Star was third in the seven-horse field.

Johnny Lee Hal's share of the purse was $600, boosting his earnings for the year to $7,117.

A total attendance of 2,657 waged $74,135 in mutuel betting.

FAIR SUSPENDED

TORONTO (CP)—Nine Woodbine horsemen have each been suspended for six months, for possession of electrical apparatus at the track, the Ontario Racing Commission announced Friday.

Bans on owner Rade Segedinac and trainer Sean Engleby were made effective back to Sept. 6.

The official charge is "possession of an electrical device designed to increase or decrease the speed of a horse (or that would tend to do so), namely an electric battery and a buzzer, respectively."

Movie Column

Wandering Cliff Arquette Back in California, to Stay

By BOB THOMAS

HOLLYWOOD (AP) — The gypsy life of Cliff Arquette has led him back to California, that time to stay.

That's what he says, anyway. But you never can tell about Cliff. Life has been one continuous surprise for him.

Cliff is that old fussbudget of Jack Parr fame. Charlie Weaver. But Charlie is not Cliff, if you get what I mean. Cliff himself is a razor - sharp, jolly fellow who seems to fuss not at all.

Cliff - Charlie now appears every Saturday night on the new Roy Rogers variety show over ABC-TV. For Arquette it is a return to the area where he spent the bulk of his performing years.

"I guess I was out here about 30 years in all," he recalled. "For a while I was following radio wherever it went. I started in Chicago when the big action was there. Then I moved to New York and I went with it. Then back to Chicago, then out to Hollywood."

PLAYED MANY PARTS

Longtime Californians remember the many characterizations on local and network radio shows; my favorite was a lovable old bag named Aunt Addy.

"I was always playing old men and old women," he laughed. "I used to say some day I would grow into these parts. Now I'm almost there!"

His crew - cut white hair and bristlelike belly re the only indications, however. He looks totally different and many years younger when not in his Charlie Weaver get-up.

Cliff had to quit the business before reaching his greatest fame. He had been retired for a couple of years when Jack Paar asked him to come on his late-night show.

"I don't think so, Jack," Cliff replied. "I'm tired of having some bright boy out of Harvard tell me the old man should trim his moustache or wear his pants a little higher."

Paar assured him there would be no ad - agency boys to interfere. So Cliff agreed and returned to centre - stage. "Because if we have one and we get mad at each other, the lawyers get all the money."

The handshake did it, and four highly successful years followed. When Paar quit the show, so did Cliff.

PROFITABLE MUSICAL

A £50,000 deal with theatre ticket agencies has assured Noel Coward's "Sail Away" of making a profit on its London run.

QUINTE Drive-In
TRENTON AT BAYSIDE
WE ARE STILL OPEN WEEKENDS
NOW SHOWING!

ANTHONY QUINN AS ATTILA
SOPHIA LOREN
CLOSE UP
Attila
TECHNICOLOR

STEELE JANET MUNRO
TOMMY THE TOREADOR
JAMES PERI RIETO

Park
LAST DAY
MAT. PRICES 'TIL 5.00

THAT MIRTHQUAKE COMEDY IS BACK!
M-G-M presents a CUTERPX production
HORIZONTAL LIEUTENANT
JIM HUTTON • PAULA PRENTISS • JACK CARTER
Cinemascope • METROCOLOR
2nd. HIT — "THE LADY IS A SQUARE"
STARTS MONDAY
2 SHOCKING THRILL FILMS
RAVAGES YOU NEVER DREAMED POSSIBLE THIS SIDE OF HELL!
GREATEST SHOCK SCENE EVER FILMED!

AFTER MEIN KAMPF
"AVENGE IN BLOOD!"

STREET FIGHTER
VIC SAVAGE
BOTH FEATURES ARE ADULT ENTERTAINMENT

LAST DAY
"That Touch of Mink"
7.00
9.00

STARTING MONDAY
★ TWICE DAILY 2.00 & 8.00 P.M. ★
A motion picture unmatched in magnitude... with the finest cast ever assembled!
KIRK DOUGLAS · LAURENCE OLIVIER · JEAN SIMMONS
CHARLES LAUGHTON · PETER USTINOV · JOHN GAVIN
...TONY CURTIS...

His name was SPARTACUS
To the mighty legions of Imperial Rome it was the last thing they heard before they died.
SPARTACUS
TECHNICOLOR® SUPER TECHORAMA® 70 UNITED ARTISTS
NOW REGULAR PRICES!
BELLE
A FAMOUS PLAYERS THEATRE
SMOKE IN THE LOGES
Children 25c Anytime
Rear Theatre

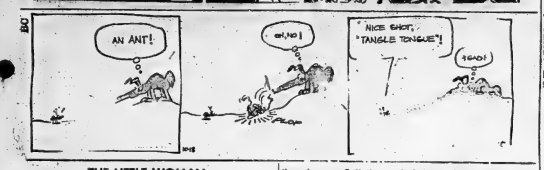

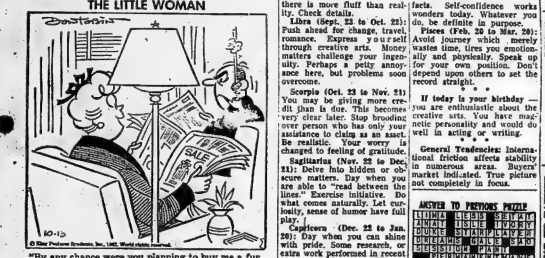

"By any chance were you planning to buy me a fur coat for Christmas?"

Astrological Forecast

Sunday, October 14
By SYDNEY OMARR

Aries (Mar. 21 to Apr. 19) — Analyze reserves. Take time to think, plan. Day for summing up. Spiritual advice should be heeded. Attend concert or other entertainment with family members.

Taurus (Apr. 20 to May 20) — Take initiative in suggesting improvements. Spotlight on hidden talents. Hobby could be turned into profitable venture. Encourage and accept added responsibility.

Gemini (May 21 to June 21) — Be sensitive to "undercurrents". Analyze expressions, notions? Be alert to changes. Attitude of loved one may serve as barometer. Attend to practical affairs early.

Cancer (June 22 to July 21) — Organization, club, activities in connection with hobby command attention. Take care in communicating feelings, thoughts. Say what you really mean.

Leo (July 22 to Aug. 21) — Learn by teaching. Take time to answer questions young person asks. Obtain new knowledge by reading. Visit from one you respect could make this a banner day. Be ready!

Virgo (Aug. 22 to Sept. 22) — Pleasure indicated in connection with family members, friends. Fine for reunion, buffet-type dinner. Good time to finish postponed details.

Libra (Sept. 23 to Oct. 23) — Take time to investigate. Read check references. Arrive at delayed conclusions. Good for writing, stimulating conversation. Be patient with friend.

Scorpio (Oct. 24 to Nov. 21) — Caution would be better part of valor today. Refrain from restlessness. Overcome tendency to "move" merely for sake of change. Count "ten" before acting. Attend church for inspiration.

Sagittarius (Nov. 22 to Dec. 21) — Best for remaining close to home; for attending spiritual services with family members; and for striving to eradicate recent domestic friction. Good talk could clear the air.

Capricorn (Dec. 22 to Jan. 20)

Capricorn (Dec. 22 to Jan. 20) — Self-analysis is important. Be sure you know what you want. You could get your wish. Make for desires clear. Relations with loved ones improve. Help this along!

Aquarius (Jan. 21 to Feb. 19) — Clear up chores which have been "left hanging". Be moderate in eating, drinking. Good for dining out tonight, trying new dishes. Think about what you can make of future.

Pisces (Feb. 20 to Mar. 20) — Excellent for obtaining ideas from written word. Keep mind open, alert. You could see the "light". Act on intuition. Avoid person who attempts to discourage originality.

If today is your birthday . . . you have had exciting, active year, and this month sees more of the same. Try to develop your ability to impart personal enthusiasm to others.

General Tendencies: Cycle up for Aries, Taurus, Gemini. Spotlight is moved to Scorpio. Your feeling of wanting to "break through" is basically healthy. But this is not the best time. Accept "cooling off" period.

For October 15

Aries (Mar. 21 to Apr. 19): Make each action count. Best to keep work to minimum. Let ability speak for itself. Assert authority if necessary. Financial success depends upon business-like approach.

Taurus (Apr. 21 to May 20): Tension could cause break. Be prepared. Opposing forces are in weak position. Your own cycle continues high. Best to finally let skeptic know that you hold key cards. Be firm.

Gemini (May 21 to June 21): Job takes on new glamour. Appeal based on fact that you are asked to give your best. Means you have opportunity for creative approach. Be original. Take a chance. Set new pace.

Cancer (June 22 to July 21) Favorable lunar aspect; today means friends present problems which you help solve. And this in turn helps you. Be co-operative, stress sincerity. Your own problems will soon disappear!

Leo (July 23 to Aug 21): Day for expanding activities. No time to feel you have gone as far as possible. Begin to jot down ideas for advertising, promotion. Think over proposal which involves journey, or a change.

Virgo (Aug. 22 to Sept. 22): Best to get "close up" of intriguing situation. Means you may take short journey to "see for yourself." You may find there is more fluff than reality. Check details.

Libra (Sept. 23 to Oct. 22): Push ahead for change, travel, romance. Express yourself through creative arts. Money matters challenge your ingenuity. Perhaps a petty annoyance here, but problems soon overcome.

Scorpio (Oct. 23 to Nov. 21) You may be giving more credit than is due. This becomes very clear later. Stop brooding over person who has only your assistance to claim as an asset. Be realistic. Your worry is changed to feeling of gratitude.

Sagittarius (Nov. 22 to Dec. 21): Deter into hidden or obscure matters. Day when you are able to "read between the lines." Show initiative. Do what comes naturally. Let curiosity, sense of humor have full play.

Capricorn (Dec. 22 to Jan. 20): Day when you can shine with pride. Some research, or extra work performed in recent past, pays off. You could be commended for sense of responsibility. Group, job or personal honor appears to mark day.

Aquarius (Jan. 21 to Feb. 19) Like Taurus, go your own way. If it's opposition, make short work of it by stating the facts. Self-confidence works wonders today. Whatever you do, be definite in purpose.

Pisces (Feb. 20 to Mar. 20): Avoid journey which merely wastes time, tires you emotionally and physically. Speak up for your own position. Don't depend upon others to set the record straight.

* * *

If today is your birthday — you are enthusiastic about the creative arts. You have magnetic personality and would do well in acting or writing.

* * *

General Tendencies: International friction affects stability in numerous areas. Buyers' market indicated. True picture not completely in focus.

ANSWER TO PREVIOUS PUZZLE

L	I	M	A		B	E	S		S	E	T	M	Y	
A	D	O	R		A	R	E		E	N	D	O	W	
D	U	K	E		S	T	A	R	P	L	A	Y	E	R
E	L	E	C	T	I	O	N		E	S	T	E	E	M
S	U	G	G	E	S	T	I	O	N		P	A	R	T
			E	M	M	A		I	S		M	A	Y	O
B	E	R	R	I	E	S		S	T	A	I	R		
V	I	A	N	A		O	B	O	E		R	E	F	U
E	R	R			C	O	N	C	E	R	T	E	D	
S	C	E	N	E		T	A	I	L	O	R	S		
			E	L	E	C	T		S	E	E	K	E	R
M	A	R	E		L	E	A	S	E		S	E	R	E
E	N	T	R	A	N	C	E		L	I	C	O	R	
R	E	M	O	R	S	E			L	I	E	N		

ACROSS

1 Where cranberries come from.
5 Female, exotic etc.
10 Super-prosperity.
14 Two-faced Janus.
15 Cost ___: 2 words.
16 Island near Corsica.
17 Raleon of "Hamlet".
18 Situation with no future: 2 words.
20 Land east of Eden.
22 Type of flour.
23 Symbol of wandering: 2 words.
27 Cleat beat.
28 Times of day.
29 See 38 Across.
31 Constructor is he movable, like a theater seat.
33 Painting.
34 Answer sports group.
36 Country of Arabia.
38 Creation craft.
39 Said: Fr.
40 Sound of welcome engine.
41 Palm oil (on).
42 Shakespearean role.
44 Annoying one.
46 Nothing.
47 See 18 Across: 2 words.
50 Contest lure.
53 Baseball figure.
54 Company proverbially.
55 Lile of luxury; 2 words.
57 Musically famous lake.
58 Stuff.
59 Off-beat.
60 Fish.
61 Comedian ___ Danny.
62 Crowd or throng.
63 Looks at.

DOWN

1 Leading lady tennis player.
2 In first place: 2 words.
3 The way of the misled: 2 words.
4 Bring action against.
5 England: Port.
6 Big name in sports.
7 Describing many a campus.
8 Congo.
9 With dignity.
10 "___ the cat."
11 Spanish stew.
12 Fellow orders.
13 Mightiest Great.
19 Nom de guerre.
21 De ___ (in the way) Fr.
24 Common or proper.
27 Not brilliant.
28 Belasco hit of fifty years ago (with "The"); 2 words.
29 Nationals: Abbr.
30 One of the "howls."
31 Bustle or fuss.
32 Invitation: Abbr.
33 Paddle.
35 Period: 2 words.
37 Spanish gold.
38 Cease to have.
40 Works at.
41 Temporary purpose or fashion.
43 Organic substance, a common catalyst.
44 Certain vegetables.
45 Typewriter type, 10-pitch.
47 Where Cassa is.
48 Vigilant.
49 Missile ups.
50 Dry measure.
51 ___ avis.
52 Conversational phrase: 3 words.
56 Play about robots.
57 Prefix: Anon.

COMING EVENTS

ANGLICANS, ATTEND HASTings and Prince Edward Deaneries Laymen's Conference, Christ Church, Belleville, Saturday, October 20th. Speakers, Discussions, Dinner. Tickets $2.50. Start 1:30 p.m. O13-17-19

BELLEVILLE FIREFIGHTERS SOcial evening, Monday, 8 p.m. sharp, at the Moose Hall.

AUTUMN CAMPFIRE TEA, WEDnesday, October 17, 2:30-5 p.m., St. Thomas' Parish House. Bake Table and Nursery, 1st Belleville Scout Auxiliary. Everyone welcome. Tickets 25c. O13-17

WOMEN'S HOSPITAL AUXILiary, Tuesday, October 16, 2:30 p.m., Education Hall. Director of Dietetics, Mrs. Howard Weese, B.Sc., will speak about the Dietetic Services at Belleville General Hospital. O13-2t

MEETING WOMEN'S CANADIAN Club, Monday, October 15, Queen Alexandra School, 8:15 p.m. Speaker, Major General Victor Odlum. Topic, "A Canadian Diplomat Abroad." Gentlemen welcome. 50c. Memberships accepted.

LEATHER GUILD IS SHOWING colored film on Leather Carving, Monday, October 15th, 8 p.m., Corby Public Library. Everybody welcome.

TURKEY SUPPER, UNITED Church Hall, Shannonville, Wednesday, October 17, 5 to 8:30 p.m. Proceeds in aid of Melrose Church. Adults $1.50. Children 75c.

ANNIVERSARY TEA AND Bazaar, Hastings County Home, October 17, 2 to 4 p.m. Open House and Sale of Residents' Handicraft. Tickets 25c. O13-3t

QUINTE STAMP CLUB EXHIBItion, Today, at Kiwanis Centre. See displays. Dealer's Bourse. Prizes. Auction at 7 p.m. Speaker. Everybody welcome.

QUINTE UNITARIAN FELLOWship, 281 John St. Sunday service 11 a.m. Speaker, Mr. Campbell Sabiston. Subject, "What is Humanism?" Sunday School 11 a.m.

ST. JOSEPH'S C.W.L. FALL BAZaar, October 24 at Knights of Columbus Hall. Admission 35c. O12-3t

BELLEVILLE CHAPTER NO. 35 O.E.S. Tea and Bazaar, Wednesday, October 17, 1962. Masonic Temple, 2.30 - 5 p.m. 25 cents. A18-O13-16

LIONS CLUB BROOM BLITZ, 81. East Hill Area, October 15, 16, 17. Help Lions help others. O12-3t

BUS TRIP TO NEW YORK CITY, leaving Monday, October 22, returning Friday, October 26. For information phone WO 2-3281 or WO 8-7772. O12-3t

BROTHERHOOD OF LOCOMOTive Engineers, Pensioners Annual banquet, Club Canara, Monday, October 15, 6.30. $5 per couple. Pensioned engineers $3.50 per couple. Door prizes, floor show. O12-3t

DANCE EVERY SATURDAY, CANadian Legion Hall, 122 Pinnacle Street. Dan Fairman's Orchestra. $1.50 per couple. O12-3t

BAYVIEW - HARRY J. CLARKE Home and School Association Annual used skate and hockey equipment sale. Bayview School, Saturday, October 13, 10 a.m. O10-3t

WANTED - MALE

LOCAL BUSINESS
Requires Part-time
JANITOR
Ideal for Retired Man
Only applications with excellent references will be considered.
APPLY
BOX 84,
Ontario Intelligencer
O12-tf

EXPERIENCED AD COMPOSItors and linotype operators. Write Box 104, c/o The Ontario Intelligencer. O13-tf

TELEGRAPH MESSENGER BOY, with bicycle. Apply Canadian National Telegraph, 325 Front Street. O12-3t

MAINTENANCE MAN, BETWEEN 35 and 45 years of age. Steady employment. Good wages to the right man. Apply Box 40, Ontario Intelligencer. O11-3t

EXPERIENCED NEW AND USED car salesman. Full time. Excellent opportunity offered to right man. For appointment phone Mr. Windover, EX 2-9123 Trenton. O10-2w

WANTED - FEMALE

WOMAN WHO CAN DRIVE - - - If you would enjoy working 3 or 4 hours a day calling regularly each month on a group of Studio Girl Cosmetic clients on a route to be established in and around Belleville, and are willing to make light deliveries, etc., write STUDIO GIRL COSMETICS, Dept. CDO-37, 840 Lefleur Ave., Montreal 32. Route will pay up to $5.00 per hour. O6-13-20

BABY-SITTER, FOR 4-MONTH-old baby. Will board by week. WO 2-7185.

WAITRESS FOR COUNTER work; also car hops. Butch's Drive-In. O10-tf

STRONG, MIDDLE-AGE WOMAN to take charge of home, light work, family of 2, 1 adult. Believes in discipline, able to maintain it. No objection to 1 child. European acceptable. Box 79, Ontario Intelligencer. O3-tf

NEED EXTRA MONEY? $50.00, and more can easily be earned by showing our fabulous Christmas cards, gifts, toys; to friends and neighbors. Our exciting, 88 page, full-color catalogue makes it easy to get plenty of orders. No experience necessary. Send no money. Write today for samples, on approval, of lovely Christmas cards and free catalogue. Monarch Card Co., Dept. 1, 17 East Ave., Hamilton. Jy23-3m

OPPORTUNITIES FOR WOMEN

SEW AT HOME FOR EXTRA MONEY — average over $1.00 an hour doing simple home sewing in your spare time. Piece work. Apply Dept. D 28, Box 7010, Adelaide Post Office, Toronto 1, Ontario. O12-6t

WANTED MALE OR FEMALE

WANTED URGENTLY, SALESmen or ladies. Excellent remuneration for good work. Apply in person, Kingston Provisioners, Belleville Shopping Plaza. O13-1w

APPLE PICKERS. HAROLD Bonter, Carrying Place, WO 2-1006, 4 miles west of Rednersville. S12-tf

AGENTS WANTED

LAST MONTHS OF THE YEAR ARE THE MOST ADVANTAGEOUS IN THE DOOR TO DOOR SELLING. Jito is offering cosmetics, culinaries, medicines, domestic necessities of first quality that you sell with 45% commission. Your customers benefit of specials and premiums. Sample case costs $20. TRY 30 days — if not satisfied, we reimburse. JITO, Dept. R, 8130 St. Hubert, Montreal. O13-20

DRESSMAKING

ATTENTION LADIES. HAVE your wardrobe exclusively made for you. All kinds of dressmaking. WO 2-8280, or 46 Glen Road. O4-1m

WANTED

WANTED, GARAGE TO RENT, vicinity Chatham Street. WO 2-7683 after 5 p.m. O13-1w

HAMMER MILL; ALSO 10-12 thousand ft. new or used lumber. Bert Bolton, P.O. Box 173, Belleville. O10-13

POSTAGE STAMP COLLECtions, accumulations wanted. Also large used quantities current Canadian Commemoratives. Highest prices paid. Send details. Harry Wells, 6437 Somerled, Montreal 29. S22-29-O6-13-20-27

LADY PENSIONER OR COUPLE to share home. All conveniences. Box 39, Ontario Intelligencer. O12-2t

GOOD HOME FOR KITTENS. Phone WO 2-7196 after 6 p.m. O11-3t

WELLS TO DRILL, FARMS, homes, industries. Manse Donaldson, Foxboro. WO 8-9431. O10-1m

ALFALFA OR CLOVER HAY. WO 2-3638. O11-3t

CASH FOR YOUR FURNITURE or anything of value, or have it consigned to Belleville Sales & Auction Barn, 580 Dundas Street East. WO 2-7128 O5-1m

GARDEN PLOWING. FORD SYStem. WO 8-3408. S27-1m

WELLS TO DRILL, FARMS, homes, industries. Manse Donaldson, Foxboro WO 8-9431. S6-1m

WANTED PIANOS IN EXchange for furniture or cash F M Barrett Co WO 8-3231. Jl22-tf

BOARDERS WANTED

GOOD ROOM AND BOARD FOR men. Home privileges. Bus route. WO 2-4052. O11-3t

EMPLOYMENT WANTED

HOUSEWORK, BY THE DAY. Phone Tweed 713-R-2, reverse charges. O13-2t

CARPENTRY, ALTERATIONS, kitchen cupboards, tile floors, roofing, concrete work, chimneys built, pointed and repaired. WO 8-5829. O11-1m

STORM WINDOWS INSTALLED, yard cleaning and odd jobs. WO 2-7339 or WO 2-3138. O10-4t

CARPENTRY, PAINTING, CEment work or what have you? Reasonable rates. Free estimates. WO 8-7160. O3-1m

HOME RENOVATIONS AND improvements, carpentry, painting, concrete work, insulation and caulking windows. Free estimates. WO 8-7341. S20-1m

ATTENTION CARPENTERS AND others. Keep temper in your saws, tools, hand sharpened. Good job guaranteed. 28 Purdy Street. S13-1m

PAINTING TILE FLOORS AND small carpentry, alterations. Call WO 2-5321 between 5 and 7 p.m. Jy11-tf

ACCOMMODATIONS WANTED

2 OR 3 BEDROOM HOME BY November 1. Write Box 32, Ontario Intelligencer. O10-4t

REAL ESTATE WANTED

WANT TO SELL YOUR PROPerty in Belleville or Ottawa? Please call Marshall Real Estate, 20 McDonald Gardens. WO 2-8282. O9-3t

WE NEED HOUSES TO SELL. If you are thinking of selling your home consult us first. We may have a buyer waiting. For quick action call W J McCormick Realty Ltd. 89 Station St. WO 2-5397 F3-tf

CARPENTRY

CABINETS, KITCHEN CUPboards, china cabinets, writing desks, bookcases, etc. custom made. Also repairs. WO 2-3183, Bill Rhodenhiser. S25-1m

ROOM OR ROOM AND BOARD

WILL TAKE NURSES OR BUSIness girls for room or room and board. Close to hospital. WO 2-6107. O12-2t

TO LET

2 DUPLEX APARTMENTS. LIVing room, kitchen, 2 bedrooms, bathroom. $80 monthly. Unheated. Gas furnace. WO 2-8131. O11-3t

LARGE FRONT BED-SITTING room and kitchen, fully equipped and heated. Both east buses handy. WO 8-5375. O12-3t

AT BAYSIDE. ROOMS. GENTLEmen preferred. EX 2-6185. O12-2t

SINGLE ROOM, BREAKFAST IF desired. Gentleman preferred. Apply 303 Bleecker Ave. WO 8-6225. O11-3t

NICELY FURNISHED BRIGHT front room. Light housekeeping. Lady. Central. WO 8-7837. O12-3t

SPACE AVAILABLE 2600 square feet in new building. Private entrance. Glass front. Central location. Central heating. Air conditioning available if desired. Includes parking facilities. Reply Box 9, Ontario Intelligencer. O13-3t

HEATED 1 AND 2 BEDROOM modern apartments, on bay shore. $50 up. Children welcome. WO 8-7368. O13-7t

TO LET

1-BEDROOM UPPER APARTment. Large rooms, bath, separate entrance, heated. $65 monthly. Phone WO 2-4281. O11-13

GROUND FLOOR 1-BEDROOM apartment, large living room with hardwood flooring, modern kitchen with built-in cupboards, 3-piece bath, glassed-in sun-porch. TV antenna supplied. Heavy duty wiring. $80 monthly. William Street. WO 8-6127 after 5:30. O11-13

ROOM AND BOARD. GIRLS. West Hill. WO 2-6319. O11-3t

NEWLY DECORATED UPPER 4-room heated apartment, self-contained, private entrance. WO 2-1248. O11-3t

2-BEDROOM INSULATED BUNGalow at Rossmore. WO 2-0941. O11-tf

SIX-ROOM UPPER DUPLEX. Garage. East Hill. Heated. Heavy duty wiring. WO 2-3854. O11-tf

HOUSE 42½ ST. PAUL STREET. Unheated. $15 monthly. WO 8-9986. O10-tf

SINGLE ROOM, OFF HIGHLAND, with meals if desired. Parking. WO 2-3236 S6-tf

BEDROOM FOR GENTLEMAN. 5 minutes from Shopping Plaza. On bus route. WO 2-8369. O10-tf

1-BEDROOM HOUSE, MODERN. Furnished. Warm. No. 2 Highway, Bayside. WO 8-6693 evenings. O12-tf

2-BEDROOM, FURNISHED, WINterized cottage. Available immediately. Rednersville. WO 2-2749. O12-3t

SMALL BUNGALOW, ACROSS from school at Milltown. Well insulated. Newly decorated. WO 2-7306. O12-3t

WE HAVE HEATED APARTments, light housekeeping rooms and sleeping rooms available, either furnished or unfurnished. WO 8-7623 or WO 2-8415. O1-1m

SMALL APARTMENTS AND bed-sitting rooms. Furnished. Heated. Shared bathroom. Phone WO 8-6886 or WO 2-0147. S28-1m

LARGE, SELF-CONTAINED, 3-room upper apartment. Heated. Garage. WO 2-3169. S13-tf

AT ST. AGNES MANOR, 137 Bridge Street East, 2-bedroom apartment. Large living room. $75. WO 2-1166 between 5 and 7. O13-3t

HEATED, 4 ROOMS AND BATH. Private entrance. $80 monthly. East Hill. Available November 1st. WO 2-4136. O13-3t

ROOM AND BOARD. NEAR BUS stop. Parking space. Use of phone. WO 2-1485. O13-6t

FURNISHED HOUSEKEEPING room. Rangette, linen and dishes supplied. Gentleman preferred. Parking. 36 Russell Street. WO 8-8221. O12-3t

DUFFERIN AVE. SELF-CONtained bed-sitting room, 3-piece bath, kitchen. Heated. 1 or 2 adults. Stove and refrigerator optional. WO 2-3687. O12-2t

3-ROOM UNFURNISHED APARTment. Heavy duty. Tile floor. Separate entrance. Available November 1st. WO 2-3894. O12-3t

MODERN, GROUND FLOOR, 2-bedroom, heated apartment, with bath, dinette, spacious front living room with live fireplace. TV hook-up, refrigerator, and stove. Off-street parking. Choice location. 130 East Bridge. Adults. $100. WO 8-8203. O12-3t

HEATED, 2-BEDROOM, UPPER apartment. Newly decorated. 1 child welcome. 43 East College. WO 2-3022. S17tf

APARTMENT, 3 ROOMS AND bath. Central, East Hill. Heavy duty wiring. Gas heating. Private entrance. Apply 61 Emily Street. O12-8t

FRONT STREET APARTMENT, between Campbell Street and Victoria Ave. Heated, 2 bedrooms, living room and dining room, small kitchen, hardwood floors. This apartment is bright and faces the street. Rent $75. Immediate occupancy if desired. Apply Box 100, Ontario Intelligencer. O11-tf

RENTALS, MARSHALL REAL Estate, 20 MacDonald Gardens. WO 2-8282. M1-tf

HOUSEKEEPING AND BACHelor apartments, 1 and 2 rooms completely furnished, heated and maintained. Private bathroom and parking. Blue Inn Motel. O10-1m

ONE BEDROOM HOUSE, ROSSmore, Ontario. $35 monthly, hydro included. WO 8-5643. O11-3t

2-BEDROOM APARTMENT, UNheated. Close to downtown. $45 monthly. WO 8-9986. S22-tf

2 FURNISHED BEDROOMS, ON Highland Avenue. WO 2-0619. S19-tf

FURNISHED ROOM, WITH OR without housekeeping privileges. On bus stop. WO 2-4929 S25-tf

AVAILABLE IMMEDIATELY, 3 large rooms, sunporch, heat, hot water, upper apartment. $75. WO 2-2086. O9-6t

UPPER APARTMENT, HEATED. Bath. Separate entrance. Range and refrigerator. Adults. $53 monthly. WO 2-3781. O9-1w

UPPER, 3-BEDROOM, HEATED apartment, with garage, private entrance, East Hill. Available November 1st. Box 14, Ontario Intelligencer. O2-tf

TWO-BEDROOM, UNHEATED apartment. $30 monthly. 1 West Moira Street. WO 8-9986. O6-tf

A HOME AWAY FROM HOME. Y.M.C.A. 20 Campbell St. Single rooms. Reasonable rates. S3-tf

STORE and APARTMENT FOR RENT
DESIRABLE LOCATION
301½ FRONT STREET
APPROXIMATELY 12 x 100
Suitable for Barber Shop, Beauty Salon or Specialty Shop. Also four-room apartment above.
AVAILABLE IMMEDIATELY
REASONABLE RENT
APPLY
SAMUEL SPRINGER
105 Princess Street
KINGSTON, ONTARIO
or phone
BELLEVILLE WO 8-7133
O10-4t

CLASSIFIED ADVTS

TO LET

MODERN 3-BEDROOM APARTMENT
with bath, large living room, kitchen and basement. Wright Ave. Heated. Available November fifteenth. Can be seen by appointment only — $110 Monthly.
WO 2-1929
O10-4t

5-ROOM HOUSE. LOW RENT. WO 2-0668. O13-tf

AT ST. AGNES MANOR, 190 ANN Street. Apartment, 5 rooms and bath. $65. Adults. WO 2-1166 between 5 and 7.

3-ROOM, UNHEATED APARTment. Private entrance. Full bath. Immediate possession. $45 monthly. WO 2-3347. O13-3t

4-ROOM APARTMENT WITH bath. Available October 15. WO 2-4723. O12-4t

2½-ROOM GROUND FLOOR apartment at Maple Court, Bridge Street East, equipped with stove, refrigerator, full laundry facilities. Ideal for couple. WO 8-7676; WO 2-0513 after 5. S12-tf

TWO-ROOM OFFICE SUITES Front Street. Immediate possession. Apply Victoria and Grey WO 8-6417 My23-tf

ADULTS ONLY. 3-ROOM SUITE. Oil heated. Central. WO 2-3533 O5-tf

3-ROOM, MODERN, HEATED apartment. Ground floor. Central. Immediate possession. Adults only. $65. WO 2-2131. O11-3t

UPPER DUPLEX, 4 ROOMS, heated, sunporch. Garage. Hot water supplied. Adults. Available November 1st. WO 2-1402. O11-3t

NEAR NORTHERN. HEATED, furnished or unfurnished 1-bedroom apartment. Newly decorated. Private entrance and bath. WO 2-6096. O11-tf

APARTMENTS AND HOUSES TO rent. Yanover Realty, WO 2-4246 Office 347 Dufferin Ave. O9-1m

ONLY $45 MONTHLY
for this 3-room completely self-contained
APARTMENT
central location on East Hill. This apartment is in good condition and recently decorated.
WO 8-9986
O6-tf

FOR SALE OR RENT

HOUSE FOR SALE OR RENT, on Rednersville Road. Has 3 bedrooms and bath. Large living room with broadloom, dining room and kitchen with mahogany cupboards. WO 2-2950. O11-3t

FOR SALE

ALUMINUM STORM AND screen doors. Full inch thick. $33. Aluminum storm windows, $18. Free installation. M Moran. WO 8-7341. S20-1m

FRIGIDAIRE DELUXE AUTOmatic dryer. Lovely condition. Only $99 or $10 monthly. The John Lewis Company, 265 Front Street, WO 8-5325. O12-3t

200 CHOICE HEREFORD AND Durham stock calves. 1½ year old steers and heifers. (30 extra good steers). Sale Wednesday, October 24. George A. McGowan. Phone 778-2213 Havelock. We deliver. O12-8t

OIL BURNER. GOOD CONDItion. Reasonable. Apply 280½ Front Street, Apartment 1. O9-3t

YELLOW SEMI-FORMAL, WORN only once. Size 14. Phone WO 8-9589. O9-tf

SCREENS ALUMINUM IN WOOD frames, in perfect condition. 4 54 x 31; 3 54 x 34; 2 54 x 30. Cheap. WO 2-4813. S6-tf

COLEMAN HEATER. WO 2-5588, 4 to 8 p.m. O9-tf

36-FOOT HOUSE TRAILER, 2-bedroom, completely furnished, excellent condition. Sacrifice for quick sale. Wm. Baillie, Mohawk Bay Trailer Park, Deseronto. O10-4t

1 USED PHILCO REFRIGERAtor, 12 cu. ft., $60. Dominion Tire Stores, 14 Bridge Street West. WO 8-5575. O10-tf

KAYAK, HAS DOUBLE PADdles and back rests. WO 8-7110. O12-3t

FOR SALE
TURKEYS
FOR ALL OCCASIONS
APPLY
STIRK TURKEY FARM
ROSLIN
PHONE 11 THURLOW
M5-ev-s-tf

SIMPSONS-SEARS
BARGAINS ON
USED APPLIANCES
Kelvinator 8 cu. ft. REFRIGERATOR
With Crosstop Freezer
One Year Warranty
$99.95
McCLARY 8 cu. ft.
With Meat Drawer and Vegetable Bin
Clean, Dependable
$69.95
EVERCOLD 7 cu. ft.
Ideal for Recreation Room or Apartment
$59.95
CALL AT
329 FRONT STREET
or Phone
WO 8-5591
SIMPSONS-SEARS
O11-3t

FOR SALE

CAR RADIO, 6 VOLT, PUSHbutton. WO 2-7472. O13-2t

BOX SPRING WITH OR WITHout steel underframe. New 39" Simmons Back-guard mattress. WO 2-2110 after 6 p.m. O13-4t

3 STORM WINDOWS WITH glass, 28 x 54; 1 small radio. WO 2-3349. O12-3t

28-INCH BOY'S BICYCLE. WO 2-5149. O12-3t

ANTIQUE DOUBLE SPOOL BED, freshly painted, shell pink, springs and spring-filled mattress. WO 2-3042. O12-2t

4 EXPERIENCED AND TRAINED deer hounds; also 4 deer hound pups 4 months old. WO 2-4723. O12-4t

USED FINDLAY OIL SPACE heater, complete with blower, tank and stove pipes. Cabinet styling. Fifty thousand B.T.U. Very good condition. WO 8-8578. O11-3t

ONE 3-TON G.M.C. VAN BODY truck, 16 feet; one 3-ton International stake, 12 foot; one '60 Ford panel truck; one walk-in cooler; one adding machine. WO 8-8922. S21-tf

DRESSES, 2 LONG GOWNS, 3 after 5 dresses, sizes 10 to 12. WO 8-3807. O12-2t

GUNS BOUGHT SOLD TRADED and repaired. Fishing tackle licences live bait; naptha gas. Kelly's Sport Shop WO 2-0568 Jy26-tf

17" R.C.A. VICTOR TV. EXCELlent condition. Apply 308 Coleman Street, upstairs. $70. O12-2t

LADY'S ¾ LENGTH BORG COAT worn once, size 20, $30. Phone WO 8-6563. O12-3t

CHILDREN'S MITTS; CROCHET baby sets, doilies; 3 motors, and other articles. Phone WO 2-5776. O10-3t

JEEP
Good Condition
WITH PLOW
$595.00
EX 2-8623
Friday or Saturday
164 Dufferin Street, Trenton
O11-3t

CLEARANCE ON CAR RADIOS
(Electrohome)
12 volt, 5 tube, under dash model
Regular $49.95
TO CLEAR $37.46
12 volt, in dash model
Regular $54.95
TO CLEAR $37.95
12 volt, under dash model
Regular $64.95
TO CLEAR $48.71
PORTABLE RADIOS
Regular $49.95
TO CLEAR $24.95
Regular $79.95
TO CLEAR $49.95
DOMINION TIRE STORES LTD.
14 BRIDGE ST. WEST
BELLEVILLE
WO 8-5575
O3-tf

BEAR
Wheel Alignment And Balance
Here's What We Do:
- Correct wheel alignment. Inspect and correct caster and camber, and align toe-in and toe-out to correct condition.
- Precision balance both front wheels. Install necessary weights to correct uneven tire wear. Safety check steering and all tires.
- EXCLUSIVE 3 MONTH ROAD HAZARD GUARANTEE INCLUDED.

N.B.: PARTS EXTRA.
BOTH JOBS
$8.95
MOST CARS
Free Wheel Alignment Check
Check your tires - - - are they wearing evenly? Chances are your wheels are not properly aligned - - - a hard bump against a curb can throw wheels out of line. Come in, we'll professionally check your wheel alignment FREE - - - takes just 2 minutes.
DOMINION TIRE STORES LTD.
14 BRIDGE ST. WEST
BELLEVILLE
WO 8-5575
O2-tf

ENJOY
The Wonderful Sound of
FM Radio
AN FM AERIAL
Can be Installed Quickly and Inexpensively
FOR A FREE ESTIMATE
PHONE WO 8-6791
CIRCLE TV SERVICE
280 COLEMAN STREET
S1-4-ev-s-tu-tf

FOR SALE

THERMOSTATS
For All Cars With Pressurized Cooling Systems
$1.65 to $1.89
5% DISCOUNT CASH COUPONS
CANADIAN TIRE
WO 8-6701

LADY'S BEIGE COAT, 10
CHILD'S TWEED COAT, 10
SCOTT-ATWATER 7½ h.p. MOTOR
2 END TABLES
COFFEE TABLE
MIX-MASTER AND JUICER
PHONE WO 8-5079
O13-2t

LITTER CARRIER, 130 FT. OF track. WO 2-6722. O13-3t

STOKER, NEW COPPER TANK and jacket heater. WO 8-5650. O13-3t

MOBILE HOME, 37 x 10, 20th Century. Customized. 1 bedroom. Apply 97 Mobile Village, Trenton, EX 2-9527. O13-2w

YEARLING HENS, LAYING well, heavy breed, $1 each; also pullets. Plainfield 39-R-31, Charlie Brintnell. O13-3t

JOISTS; WINDOWS AND DOORS; brick; fire escapes; welding pipe for stable work; pipe; lumber; steel beams; laminated fir beams. Boiler suitable for garage or apartment house. Apply at old Post Office, Belleville. O10-3t

BOX SPRING WITH OR WITHout steel underframe. New. WO 2-2110 after 6 p.m. O10-3t

FLOWERS ARRANGED FOR parties, hospital, weddings and funerals. Cut flowers and potted plants. Warkentin's Greenhouses, Trent Road. Phone WO 3-3011. O3-1m

ONE 36" IRON BED, WITH OR without new mattress. WO 2-2110 after 6. O10-5t

INGLIS DELUXE AUTOMATIC dryer. Perfect condition. $109 or $10 monthly. The John Lewis Company, 265 Front Street, WO 8-5325. O12-3t

2" AND 4" SPECTRA GLAZE concrete blocks, at Moira School site. Apply Eastwood Construction Company Limited, WO 2-3654. O12-2t

GOOD DRY HARDWOOD, IN stove lengths. Thurlow 33-R-3. O12-3t

APPLES, MACS, COURTLANDS, Sweets, Delicious, Snows, Fancy, Cee's and grounders. Reasonable. Herrington's, Rossmore. Around corner on Rednersville Road. S27-1m

BABY CARRIAGE, JUST LIKE new. Reasonable. WO 8-3658. O12-2t

OIL SPACE HEATER. LOVELY condition. Phone after 6. WO 2-8476. O12-2t

BICYCLES ARE OUR BUSINESS. C.C.M. Dealer, Sales and Service. Cooke's Keys and Bicycles, 142 Front Street. O1-1m

FALL CLOTHING AND SHOES for men, women and children. H. Curson, 75 Dundas East. New and used clothing. Ap18-tf

SHOTGUNS, AMMUNITION, hunting licences, rifles, handguns, scopes, sights, custom gunsmithing. Ox Bow Gun Shop, 427 Bridge East. A15-tf

1,000 GALLON TANK, COMplete with tap and 50 foot of hose. Suitable for water. Reasonable. WO 8-8453. O11-3t

PUMPKINS, CHOICE SELECTION now. Special prices to organizations. WO 8-7522. O11-3t

G.E. Floor Polishers	$29.88
2-Burner Hot-Plate	$4.44
Furnace Filter	84c
Electric Heaters	$5.19

JUST SAY "CHARGE IT" ....
CANADIAN TIRE
WO 8-6701

ALUMINUM DOORS, $39.95 UP, installed. Windows, canopies, awnings, siding and railings. Time payments arranged. Free estimates. WO 8-8774. Win-Ray Window and Door Sales. O11-3t

ROSES TREES SHRUBS EVERgreens vines perennials fruit stock. Quinte Nurseries 5 miles west Belleville Trent Road WO 8-7633 Ap8-tf

KINGSTON PROVISIONERS Home Food Plan. Select your own menu. Food and freezer combined from $10 weekly. Why not call WO 8-5373 now for appointment? N7-tf

AUTOMOTIVE

FRONT END ALIGNMENT
ONLY $6.95
John Bean Visualiner Equipment
WHEEL BALANCING
$1.25 per wheel
Save up to 50% on Parts
YOU SAVE MORE AT
CANADIAN TIRE
WO 8-6701
Mr10-ev-tu-th-s-tf

'59 DESOTO SEDAN, FIREDOME. Automatic, power steering, brakes, radio. One owner. WO 2-2182. O12-2t

'59 PONTIAC WAGON, 4-DOOR. New car condition. Will accept trade. WO 8-3220 after 5. O12-3t

1955 PONTIAC COACH. GOOD condition. Apply 149 West Bridge Street. WO 2-2328. O12-8t

'55 CHEVROLET, BEL-AIR, 6 cylinder sedan. Custom radio, low mileage, very clean interior and exterior, no rust. Sell for $595. Can arrange terms. EX 5-3777 Stirling after 5. O12-3t

'58 INTERNATIONAL 1-TON pick-up truck, long box; 270 Remington pump, excellent deer rifle, EX 2-3981. O12-3t

1953 PLYMOUTH AUTOMATIC. Excellent condition. 2nd car. WO 2-2324.

'53 CHEVROLET, FAIR CONDItion. $75. WO 2-4403.

CLEAN '60 CHEVROLET Biscayne. WO 2-7224 after 5 p.m. O5-tf

BEST OFFER BUYS '53 CHEVrolet; '52 Chevrolet sedan delivery. 39 Parker Street. WO 8-8668. O10-1m

1962 CHEVROLET IMPALA, 2-door hardtop. Fully equipped. WO 2-3251. S14-tf

1961 BMW 700 COUPE. EXCELlent condition. 15,000 miles. Safety belts, short wave radio, snow tires on extra rims, many extras. 40 miles per gallon. Private sale, can be financed, will accept older Mercedes as trade-in. Phone WO 8-3757 or WO 2-4647 for Mr. Phippen. My22-tf

AUTOMOTIVE

FRONT END ALIGNMENT wheel balancing. Expert service. John Bean equipment. Bill Deline Ltd. Coleman Street WO 2-3483. Jy27-tf

'57 CHEVROLET, 6 CYLINDER, automatic, radio. Phone WO 2-7396. O10-3t

'54 CHRYSLER NEW YORKER for sale or trade. Call WO 8-6613 O10-6t

WOODWORKING

BERT HILES CONSTRUCTION. All types of home improvement additions, recreation rooms, cabinets, carpentry. Free estimates. WO 2-6109 Jy20-tf

REAL ESTATE FOR SALE

W. J. McCORMICK REALTY LTD.

FAMILY HOME
Vicinity of Albert and Pine Streets. 2-storey, 3 bedrooms, living room with fireplace, separate dining room, modern kitchen and screened porch. Full basement, new furnace. Garage. Priced at only $12,900.00 with $2,000.00 Down and the balance on one mortgage with easy payments. You should call today to inspect this one.

$500.00 DOWN-NORTH END
FULL PRICE $4,250.00. 2-bedroom cottage with living room, kitchen and sunroom. Nicely decorated and very clean. Garage. Early possession. Balance carries at $48.00 monthly interest, Principal and Taxes.

W. J. McCormick REALTY LTD
89 STATION STREET
WO 2-5397

VETERANS
MAURICE H. ROLLINS
CONSTRUCTION LTD.
SPECIALIZE IN
V. L. A.
HOMES
S1-ev-s-tf

NEED MORTGAGE MONEY
If you are thinking of building or buying and need a mortgage or you need financing on your existing home call us today. We have an ample supply of first mortgage money for the Belleville area. This money is available at reasonable interest rates with easy re-payment terms.

MOVING TO BELLEVILLE
Before you buy be sure to see McCormick Realty. We have new houses, house plans and three new Sub-divisions underway plus a fine selection of resale homes, also apartments. Drop into our office. We will be pleased to help you. For the finest in real estate service see

W. J. McCormick REALTY LTD.
89 STATION STREET
WO 2-5397
Je2-ev-s-tf

THE CHANCE OF A LIFETIME TO OWN YOUR OWN HOME
Not a Pre-fab But Custom
Built with "Trend of the 60's" Design
We'll build your choice to the stage of completion you can afford — Basic — Completed —or Ready to Live In — All work done by local skilled craftsmen under our direct supervision — Act Now—
NO MONEY DOWN
PAYMENTS LIKE RENT
CHISHOLMS (ROSLIN) LTD.
Phone Tweed 190
Mr5-tf

FALL SALE ON BEAUTIFUL GUNTER LAKE
Discounts up to $500.00 or 30%. 100-ft. lakeshore lots, some with cottage. Sandy beach, low shoreline, safe for swimming, fantastic fishing waters. Roads and hydro in. Excellent investment property. Lots from $5.00 per foot and up. One only lot and cottage $2,105.00. Call Miss Anne Collins, 923-2493 collect.

SACRIFICE
(Re-Sale)
$2,695.00
or offer. Owner transferred. New 2-bedroom modern design cottage, sun-deck, large lakefront lot. Dock and hydro.

Directions: Drive north from Madoc on Highway 62. Turn right at Department of Lands and Forests office and follow signs to Gunter Lake. Sales personnel on property every weekend. S29-1m

LARGE BUILDING LOTS, 75 x 200 ft. on main road, $350. Close to school, stores, Brighton and Trenton. Payments of $25 down, $10 per month. Ideal for homes or cottages. Also 60 acres garden and farm land, $50 per acre. Easy terms. See Sam Covell, Real Estate Broker, Brighton. Phone 475-2950.

REAL ESTATE FOR SALE

MONTGOMERY BLVD. RECREATION ROOM
An attractive 3-bedroom bungalow, beautifully decorated and landscaped. Kitchen has large eating area. First mortgage interest rate 5½%. Priced at $13,600.00.

INCOME PROPERTY BAYSIDE
Includes 2 separate houses. Owner's dwelling has 3 bedrooms, living room, kitchen, rec room and garage attached. This home is immaculate. The second house has 2 bedrooms, living room and kitchen. Always rented. Price for the two houses $12,000.00.

STANLEY PARK DRIVE 4 BEDROOMS REC ROOM
An eye catching split-level on a large lot. This is the extended size of this model with L-shaped living - dining room, big eat-in kitchen. Entire basement finished. Priced far below cost at $16,700.

GERALD JOYCE REALTY LIMITED
374 FRONT STREET
BELLEVILLE
PHONE WO 2-5326
OPEN EVENINGS UNTIL 9 P.M.

DON BURR	WO 8-8304
HARRY MORRISON ..	WO 2-2394
H. WANNAMAKER ..	WO 2-6875
CECIL GARRETT	EX 2-5880
JIM MATTHEWS	EX 2-5044
JIM CATHCART	WO 2-3532
GERALD JOYCE	WO 2-2923

Dufferin Ave.
One of the best locations. 6 rooms, extra large kitchen, also a dining room. Poured concrete wall, full basement, good deep lot and well landscaped. An apartment at the side provides an income as well. Full price $15,000 with $1,500 down payment and 6½% interest on one open mortgage.

20-foot Cabin Trailer in good condition. Priced at $1,000.

$1,500 buys this 6-room frame home in the country. Yes this is the FULL PRICE.

TRADE—modern 8-room brick home in the county with an acre of land, for a smaller home in Belleville. This is an excellent family home with 4 bedrooms.

JUST LISTED — 50 acres. 7-room frame home in good condition. It has a 3-piece bath, and a coal or wood furnace. 45 acres of level workland. Full price $11,500 or TRADE for an income property in the city.

B. C. FOSTER
REAL ESTATE BROKER
CANNIFTON
WO 2-4095
Salesman Clifford Ray
WO 2-6661
O11-3t

I TOOK A SPACIOUS 3-BEDroom home with large nicely landscaped grounds in on trade at $19,500. Will sell at a loss if down payment is substantial. Private. WO 2-1307. O13-2t

NOW! SEE THEM TONIGHT!

URGENT! Your offer may do. This spacious and gracious brick bungalow on a large lot has a paved driveway with a garage. Must see this one.

GOOD INVESTMENT for reasonable living in this duplexed house on West Hill. Very clean and nicely decorated. Act now on this one.

THIS HOME HAS EVERYTHING. Large living room and a very gracious dining room, large kitchen, 3 large bedrooms, full basement with oil furnace. This home has a lot more to offer — but you must see it. East Hill.

DOROTHY Marshall REAL ESTATE
BROKER
20 MacDONALD GARDENS
WO 2-8282
Mrs. Lougheed — WO 2-8363
Mrs. Edwards — WO 8-7650
Mrs. Way — WO 2-4347
O11-13

PETS FOR SALE

GOOD MALE HOUND. STIRLING EX 5-3633. O13-3t

HACKNEY PONY, BROKE TO ride and drive single. Apply 38 Centre Street. O11-3t

REGISTERED WIENERANER puppies. Excellent hunting or show stock. For full information WO 2-7101. O10-1w

COLLIE PUP. WO 8-5642. O1-tf

REAL ESTATE FOR SALE

GORDON WOODS
Real Estate Broker
Member of the Belleville Real Estate Board
136 FRONT STREET
BELLEVILLE
WO 8-6471

$1,000.

Cash. Full price $7,500. Carries for $62.00 monthly. 3-bedroom bungalow, large kitchen, living room, tiled bath. Immediate possession.

ARCHITECTS

WATSON AND WICKARD
Architects
219 Front St., Belleville Ont. WO 8-6191

BOAT REPAIR & STORAGE
Outboard Boat Storage
Repairs — Refinishing
Wood — Aluminum — Fiberglas
Outboard Motor Storage
Repairs — Service
Johnson — Evinrude — Gale
WO 8-6191
QUINTE MARINE
Hwy. 2 Highway
½ mile E. of Trenton
Telephone: Smith 54250
(no toll charge)
M19-1y

BUSES

SUB SERVICE TO TRENTON AND AIR STATION
Daily Exc. Sunday and Holidays
8.45 a.m.
10.35 a.m.
12.05 p.m Sat. only
2.00 p.m.
3.30 p.m. Sat. only
5.20 p.m.
7.30 p.m.
11.30 p.m. Fri. & Sat. only
Buses Leave Moorman Mfg Sales
811 Pinnacle St., Belleville
Charter Coaches
RATHBUN SUB SERVICE LTD
Trenton Ont. — Phone EX 2-3353
J47-1y

CEMENT WORK
Chimneys Built and Repaired
Floors of all kinds
Verandahs and Fireplaces
Cement Mixing
WO 8-2532
M1-6m

CONCRETE
W. DANFORD & SON
All Types of Concrete Work
Specializing in Floors
Residential and Industrial Repairs and Alterations
Driveways
Trenching and Back Filling
Phone WO 8-6884
J26-1y

DECORATOR
BERT SMITH
Repair, refinishing furniture.
Cleaning and Window Service
Drywall and plastering
God 'zone
WO 8-4139
A14-2m

DRESSMAKING
"ORIGINALLY YOURS"
Dressmaking, Alterations
Complete Bridal Service
Alterations
Reasonable Rates
Phone WO 8-6884
J17-2m

Slip Covering, Draperies, Dressmaking, Alterations, FREE ESTIMATES
Call or Write
All Work Guaranteed
WO 8-7632
A22-3m

FARM AND GARDEN
Dent Stock Service
Registered Yorkshire Farrows
A New Dairy Service for the Removal of Bulk Tank Milk and Cream
Prompt Calls Appreciated
Orono 1-J-2
Peterborough Riverside 2-8627
Licence No. 131C83
M-24-1m

FLOORS AND WALLS
FIDYETT - FARM LTD.
Tile and Terrazzo Contractors
Glazed and Ceramic Floor and Wall Tile
Terrazzo and Mosaic Contractors
Repairs on Tile and Terrazzo
Ceramic and Quarry Tile Cleaning
Phone WO 8-7453 or WO 8-2281
L. Melvin — President — WO 8-2453
J42-1y

FLOOR FINISHING
FARL DARRAH
Dial 967-5555 Frankford
Sand Floors and Stairs and Floor Polishers for Rent
Expert Installation Hardwood, Rubber Tile and Marbolene Floors
— Free Estimates —
M16-1y

INSULATION
Now is the time to insulate your home
"Zero" Year-Round Coolers and Lower Fuel Costs
Free Estimates — Low Cost
REALDAIRE INSULATION COMPANY
262 Wilson Street, Peterborough
Phone 742-7711
"10 Years Satisfying Services in Eastern Ontario"
M19-1y

LAUNDRY COIN OPERATED
WESTINGHOUSE LAUNDROMAT
Laundromat
Ltd
99 Station Street
Cannifton Road
M9-14-6m

MIMEOGRAPHING - RUBBER STAMPS
THE JAMES TEXT LIMITED
Fast, efficient work covering all Office Requirements. Letters, Statements, Cloths, Lodges, Churches, etc. Also Carbon and all types of Rubber Stamps, Numbering Machines and Supplies.
J43-1y

MUSIC
Music Schools
Private Instruction for Accordion
Saxophone, Clarinet
Also Instruction for Guitar, Sax, Trumpet, Baritone Drums, etc.
CHARLES CLARKE
Musical Supplies
294 Dundas St., Belleville
WO 8-6578
M19-1y

OIL BURNERS
Oil Burner
Repairs and Cleaning
Also
Chimney Cleaning
24 Hour Service
EX 2-5156
O19-1m

PLUMBING & HEATING
CHAPMAN
PLUMBING & HEATING
70 North Park Gardens
Phone WO 8-6662
Plumbing, heating, sewer and water systems. New installations and repair work.
Ag10-3m

RADIATOR REPAIRS
Repairs to All Makes of Auto and Road Machine Radiators
We Do Welding and Supply New Cores
Reasonable Prices
WO 8-6191
QUINTE MACHINE
FOLEY FOUNDRY & MACHINE CO. LTD.
24 Wicket Road
WO 8-3701
S18-3m

TV SERVICE
If You Want the Right Job Done at the Right Price
Call
A. & S. RADIO & TV SERVICE
Dial 962-2512 Frankford
for Free Estimates on All TV and Aerial Work
O10-3m

TV Antenna Specialists & Repair
Expert Repairs on TV Sets & Aerials
All Repairs Guaranteed
CIRCLE TV SERVICE
Phone WO 8-7453 or WO 8-2281
Mel Melvin — President
J42-1y

TRUCKING
Sand, Gravel Fill, Crushed Rock
Trucks and Loader Rentals Available
FOLEY TRUCKING
WO 8-6191
PHONE IVAN MAY
Jy12-1y

TYPEWRITER REPAIRS AND RENTALS
THE JAMES TEXT LIMITED
Prompt and efficient Repairs on all Typewriters
Typewriters and Addition Machines for Rent.
125-129 Front St.—Phone WO 8-6779
Ag6-50-1y

VACUUMS
ERECTOLUX
SALES AND SERVICE
Vacuums — Polishers
Office 2
360 Dufferin Ave.,
Belleville
WO 8-6288
Mr.: Mike Sheehy
O3-1m

WELL DRILLING
GEORGE R. CHALK
R.R. 4 — Napanee
Wells for Home, Farm and Industry
Per prices and terms
Dial WO 396-3813
Dial Napanee 354-6618
M7-1y

WINDOW CLEANING
CLARK WINDOW CLEANERS
Floors — Housecoupling, Chimneys
Walls — Ceilings — Skylights
33 Holloway St. — WO 8-4405
M25-1y

WATER SERVICE
SCOTT'S (FORMERLY HUFFMAN) WO 8-2176 or WO 8-2067
200 and 1,000 gallons. Prompt delivery
J5-2y

CLOCK & WATCH REPAIRS
ALL REPAIRS DONE LOCALLY in modern workshop by experienced watchmaker. Free estimates. Henk Binnema. 66 Dundas Street East.
S15-1m

Business Service Directory

FOUND

SMALL BLACK TERRIER WITH brown markings, collar with "Buddy" inscribed. WO 8-6326.
O5-1f

MONEY TO LOAN

CASH

We have funds immediately available for first or second mortgages, or we will purchase your present mortgage. Confidential personal service Gerald W. Joyce, Mortgage Broker. WO 8-2326.
My21-ov-tf-6-c-tf

CASH

UNLIMITED FUNDS
FOR 1st or 2nd MORTGAGES
Advisory Service at No Obligation
D. T. STORK
Mortgage Broker
238 PINNACLE STREET
WO 8-5744
S25-ov-tu-th-c-tf

MORTGAGE MONEY

Homeowners, all the facts on 1st or 2nd mortgages are available at no obligation. We are a local firm and can appraise your property on the spot. No fees for inspections or appraisals. Funds available for all types of property, including new construction. For quick confidential service call Mr. Simrod today.

HERBERT SIMROD
MORTGAGE BROKER
Woodland 2-8010
O5-tf

NOTICE

A meeting of the Ratepayers of S. No. 4, Thurlow, Centennial, will be held in the School starting at 8 p.m., Thursday, October 18, 1962.
O13-2i

TRAVEL TRAILERS

BE AT HOME WHEREVER YOU ARE
New 1963 (January) Pathfinder Travel Trailer
Complete self-contained, two beds, bed chesterfield; 5-piece bath, Frigidaire, 3-burner stove, oven, stove with oven; Coleman propane heater; 40 gal. hot water heater. Door vents; 12 gal. hot water heater. Door vents; 12 gal. hot water heater. Easily towed with 4 wheels and spare wheel.
COST ONLY
ASKING $4,000.00
WRITE:
G.S. GOT TI,
MOBILE VILLAGE
TRENTON, ONTARIO
O13-2i

ESTATE SALE

73 PINE STREET — BELLEVILLE
ESTATE OF JOHN RACHEAL SMITH, Deceased.

The Executors of the above-named Estate will consider written offers for the property known as 73 Pine Street, Belleville, Ontario, up to 12 o'clock noon on Wednesday, October 31st, 1962.

The highest or any offer must include a cheque for ten percent (10%) of the amount of the offer, which will be payable to the Estate.

The highest or any other Offer will not necessarily be accepted.

Inspection of the property may be arranged through any Real Estate Agent or Broker or through the Executors of the Estate.

Envelopes should be well sealed and addressed to "Offer re PINE STREET, BELLEVILLE," and left with notice has been received.

Offers may be submitted through any Real Estate Agent in Belleville or addressed to the Executors of the Estate as follows:

EXECUTORS
EDNA RACHEAL SMITH ESTATE
73 PINE STREET
BELLEVILLE, ONTARIO.
O13-16-20-22-27-30

BOAT STORAGE

STORE YOUR BOAT. PHONE WO 8-5469 after 6.
O6-1y

SERVICES

STEAM JENNY, CLEANS motors, barns, milkers, sinks, etc. WO 2-3380. Belleville.
O9-tf

NOTICE

CITY HOTEL
BOOKINGS FOR CHRISTMAS PARTIES
ACCOMMODATE 40 TO 50
NEW DANCE FLOOR
McAVOYTE CATERING AVAILABLE
ROOMS BY THE WEEK
Everything Newly Decorated
O6-1m

NOTICE TO CREDITORS AND OTHERS

IN THE ESTATE OF ETHEL STUART SEETLES, late of the Township of Thurlow, in the County of Hastings, Widow, deceased.

All persons having claims against the Estate of the above-named deceased, late of the Township of Thurlow, in the County of Hastings, who died on or about the 15th day of August, 1962, are required to furnish proof thereof to the undersigned on or before the 12th day of November, 1962, after which date the Executor will distribute the assets of the Estate having regard only to claims of which notice has been received.

DATED at Belleville this 4th day of October, 1962.

SPRAGUE & CAMERON,
Victoria & Grey Trust Building,
215 Dundas Street,
Belleville, Ontario.
Solicitors for the Executor.
O13-30-27

Rawdon

RAWDON — Mr. and Mrs. James Miller of Ontario, were holiday weekend guests of her parents, Mr. and Mrs. Leonard Sharpe.

Mrs. Cyrus Summers spent the weekend with Mr. and Mrs. Blake Shaw and Bert. The dinner guests on Thanksgiving Day were Mr. and Mrs. Albert Sager, Elizabeth and Charles of Ottawa.

Mr. and Mrs. Harry Mc-Adam, Diana and Betty of Mt. Pleasant, Mr. and Mrs. David McAdam, Oshawa, celebrated their 50th wedding anniversary of their grandparents, Mr. and Mrs. J. R. Green at Maxwell on Saturday.

Mrs. Kenneth Weaver, Mrs. J. Mulheron, and the Rev. W. G. Fletcher of Rawdon circuit left on Mon. C. Conference meeting of Belleville Presbytery at South Bay United Church.

Mrs. Milford Wrightman accompanied by Mr. and Mrs. Jack Mrs. A. A. Farrar of Trenton, spent Wednesday in Kingston, where they were guests of Mr. and Mrs. Leonard Farrar for Thanksgiving dinner. Mrs. Sunday a reunion dinner was held at the home of relatives and friends in attendance.

Mr and Mrs. Percy MacMullen visited Mrs. MacMullen's Edward Montgomery at Hastings County Home, Belleville, on Thanksgiving Sunday. They were supper guests at the home of their son and wife, Mr. and Mrs. Ormel MacMullen, Murney St., Belleville.

Mr. and Mrs. Gerald Sharp, Peter and Paul of Wallman's, Mr. and Mrs. Dan Rowe and Mark of Cardiff, spent Saturday evening with Mr. and Mrs. Blake Sharp and family.

Mrs. Garth Joslin will be in charge of the Missionary Service Sunday morning at Mt. Pleasant Church hall.

Mrs. Lester received last week from a former pastor, the Rev. Fred Jobbin, Port Perry, he writes of Professor Kingsley Joblin's work as staff member of the Chung Chi College at Hong Kong. A picture of this college was on the September page of the United Church calendar. When Kingsley returns home next summer he plans to visit Delhi, Madras, Cairo, Jerusalem, Rome, Rome and London.

Mr. Ernest White and family entertained on Thanksgiving Sunday his sister, Mrs. George White, and niece Miss Millicent Wright, Toronto. A special birthday dinner was arranged for Mrs. Marguerite McMullen in honor of her aunt.

Mrs. Lindsay Pollock, Stirling, and Mrs. Allen Pigden were recent guests of Mrs. Blake Sharp.

Mr. and Mrs. Robert C. Howard and Mrs. Herbert Smith spent Sunday in Guelph and visited Messrs. Hugh Howard and Roger Smith, who are students at the OAC.

Mount Pleasant United Church was decorated with a variety of fruits, flowers and autumn leaves with cornucopias in the windows for the Thanksgiving service. Miss Carol Sharpe contributed a violin selection and the Rev. W. G. Fletcher conducted Holy Communion.

Mr. Roy Thrasher is undergoing X-rays in the Belleville General Hospital this week. Mrs. Thrasher is staying with Mr. and Mrs. Milton Shaw of Ivanhoe.

Mrs. Merle Spencer spent several days over the holiday with Mr. and Mrs. Donald Spencer, Thomasburg, and Mr. and Mrs. Donald Holbert, of Moira.

Mrs. Paul Sharp spent the holiday weekend with her daughter, Mrs. Clarence Douglas, Crookston.

Mr. and Mrs. Douglas Morrison and children have moved from the fourth concession to their new home on Highway 14, near Stirling.

Mr. and Mrs. Howard Hutchinson and sons have taken up residence in the house owned by Carleton Potts on the 4th concession.

Mrs. Ernest Spencer is critically ill in the Kingston General Hospital. Messrs Ross Hoard and Ernest Spencer spent Wednesday in Kingston.

Mr. Wesley Heath of Springbrook, who has been a patient in the Kingston General Hospital for several weeks, was moved to Campbellford Memorial Hospital on Sunday.

Mr. and Mrs. Ed McIntyre, Consecond, were recent guests of Mr. and Mrs. Clayton Sharpe at Carmel.

Frankford

FRANKFORD—Sincere sympathy of the community is extended to the Phillips family in the loss of a loving husband and father on Friday.

Mrs. Fred Moreland and daughter, Marlene spent Thanksgiving weekend with relatives in Kingston.

Mr. and Mrs. Lonnie Reilly and boys were Saturday guests of Rev. and Mrs. Don Rogers and family, in Bancroft.

Miss Judy Whitmore of Kingston spent Thanksgiving weekend with her parents, Rev. and Mrs. John Whitmore.

Mr. and Mrs. Elmer Rogers and family spent Thanksgiving weekend with Mr. and Mrs. Rick Rogers and family at Calabogie.

Mr. and Mrs. Raymond Rowe and family visited Mr. and Mrs. C. E. Simonett and family in Thurlow Lake over the holiday weekend.

Mrs. H. W. Rose spent Thanksgiving day with Mr. and Mrs. Carl Rose and family.

Mr. and Mrs. George Sine and family of Harold and Miss Carol Harding of Stirling were Sunday guests with Mr. and Mrs. Clifford Elliott.

Mr. and Mrs. William McLaren spent Thanksgiving weekend with Mr. and Mrs. Alex Kennedy and family in Campbellford.

Mr. and Mrs. Lee Purdy of Belleville were Sunday dinner guests of Mr. and Mrs. Reg. Elliott and family.

Miss Henrietta Wood spent the Thanksgiving weekend with her parents, Mr. and Mrs. Wood, in Millbrook.

Mr. and Mrs. Mervin Bowes and son Bruce and Mr. and Mrs. S. Bowes of Deer Park spent the Thanksgiving weekend with Mr. and Mrs. Fred Wood.

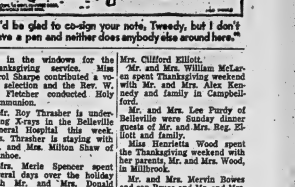

GO NEAY

On, over and under the sea, the Royal Canadian Navy operates in three dimensions as it serves the nation and the cause of peace. To keep, fit young Canadians are ready to work hard and learn quickly. Canada's modern sea-going service offers career opportunities as interesting as they are challenging. Find out more about this exciting future *today!* If you are between 17 and 25, single and physically fit, visit or write to your Naval Recruiting Officer at the address below:

THE RCN RECRUITER will be at the Belleville Armoury Tuesday 16 October between 10 a.m. and 6.00 p.m.

or write to

THE RCN RECRUITER 8 Montreal Street, Kingston, Ontario

Please send me, without obligation, full details of career opportunities now available in the RCN.

Name .....
Address .....
City .....
Prov. ..... Age .....
Last school grade completed .....
M14-4t
ROYAL CANADIAN NAVY

CLARK & McLEAN

REAL ESTATE BROKERS
WO 8-6475
46 BRIDGE STREET EAST
OFFICE OPEN 8 to 9

MACHINERY FOR SALE

'52 MODEL OLIVER ANGLE dozer and loader parts for sale or trade. WO 8-6191
O19-2t

BOATS FOR SALE

FOUR
1962 BAYCREST
15' Open Fisherman
BOATS
Were Used as Demonstrators

ONE
1962
SKI - SPORTSTER
Model

With all accessories and 42HP Royal Scott with gearcase and shallow water drive. Was used as demonstrator for two months.

PRICES ON REQUEST
PHONE PICTON GR 6-5357

BAYCREST BOATS
BIG ISLAND
DEMORESTVILLE,
ONTARIO
O12-4t

LOTS FOR SALE

LOT ON HARRIS CRESCENT, 63 x 125. Quiet residential area. WO 8-5778.
O6-1m

LOTS ON BAY OF QUINTE. BOX 31, Ontario Intelligencer.
S28-tf

LOT 100' x 200' ON CONESCON Lake. WO 8-6607 or WO 8-2326
A21-tf

FRESH FISH

LAKE ONTARIO, LARGE SMELT dressed Bullheads, dressed White Fish and Pickerel. Buy at Quinte Fisheries WO 8-6154.
Ap12-tf

ATTENTION

ATTENTION
FARMERS
CUSTOM GRINDING AND MIXING
ALSO
COMPLETE LINE OF
MASTER AND SURE-GAIN
FEEDS
STIRK FARM SUPPLIES
PLAINFIELD
PHONE 11 THURLOW
S3-6t-w-tf

NOTICE

$25. REWARD

For the safe return of wheelbarrow and prayer rug taken at Marion Boucher's, see Marion Jaffe.

G. BOUCHARD,
Port McNeil, B.C.
O1-6-12-20-27-N5-13

BOAT STORAGE

STORE YOUR BOAT. PHONE WO 8-5469 after 5.
O13-1w

NOTICE TO CREDITORS AND OTHERS

IN THE ESTATE OF ETHEL STUART SEETLES, late of the Township of Thurlow, in the County of Hastings, Widow, deceased.

All persons having claims against the Estate of the above-named deceased, late of the Township of Thurlow, in the County of Hastings, who died on or about the 15th day of August, 1962, are required to furnish proof thereof to the undersigned on or before the 12th day of November, 1962, after which date the Executor will distribute the assets of the Estate having regard only to claims of which notice has been received.

DATED at Belleville this 4th day of October, A.D., 1962.

SPRAGUE & CAMERON,
Victoria & Grey Trust Bldg.,
215 Dundas Street,
Belleville, Ontario.
Solicitors for the Executor.
O13-30-27

NOTICE TO CREDITORS AND OTHERS

IN THE ESTATE OF EDNA RACHEAL SMITH, late of the City of Belleville, in the County of Hastings, who died on or about the 24th day of August, 1962, are required to furnish proof thereof to the undersigned on or before the 30th day of November, 1962, after which date the Executors will distribute the assets of the Estate having regard only to claims of which notice has been received.

DATED at Belleville this 24th day of September, A.D. 1962.

SPRAGUE & CAMERON,
Victoria & Grey Trust Bldg.,
215 Front Street,
Belleville, Ontario.
Solicitor for the Executors.
O13-20-27

NOTICE TO CREDITORS AND OTHERS

IN THE ESTATE OF EVFA MAUD COOPER, late of the City of Belleville, in the County of Hastings, who died on or about the 7th day of August, 1962, are required to furnish proof thereof to the undersigned on or before the 15th day of October, 1962, after which date the Executor will distribute the assets of the Estate having regard only to claims of which notice has been received.

DATED at Belleville this 1st day of October, 1962.

SPRAGUE & CAMERON,
P.O. Drawer 700,
Belleville, Ontario.
Solicitors for the Executor.
O13-15-20

NOTICE TO CREDITORS AND OTHERS

IN THE ESTATE OF ROY CHARLES ELLIOTT, late of the Township of Thurlow, in the County of Hastings, who died on or about the 15th day of August, 1962, are required to furnish proof thereof to the undersigned on or before the 12th day of November, 1962, after which date the Executor will distribute the assets of the Estate having regard only to claims of which notice has been received.

DATED at Belleville this 4th day of October, 1962.

SPRAGUE & CAMERON,
Victoria & Grey Trust Building,
215 Dundas Street,
Belleville, Ontario.
Solicitors for the Executor.
O13-30-27

NOTICE TO CREDITORS AND OTHERS

IN THE ESTATE OF EDNA RACHEAL SMITH, late of the City of Belleville, in the County of Hastings, who died on or about the 24th day of August, 1962, are required to furnish proof thereof to the undersigned on or before the 30th day of November, 1962, after which date the Executors will distribute the assets of the Estate having regard only to claims of which notice has been received.

DATED at Belleville this 24th day of September, A.D. 1962.

SPRAGUE & CAMERON,
215 Front Street,
P.O. Drawer 700,
Belleville, Ontario.
Solicitors for the Executors.
O13-20-27

THE NATIONAL EMPLOYMENT OFFICE IS A SERVICE

(TO ASSIST EMPLOYERS AND EMPLOYEES)

TO BE EFFECTIVE WE NEED YOUR CO-OPERATION

EMPLOYERS

IF YOU HAVE A VACANCY OR MAY HAVE ONE

1. Advise us of job opportunities — male or female — whether continuing — casual — partime or extras.
2. We serve your needs for all classes of workers— professional — executive — sales — clerical — supervisory — skilled — semi-skilled or unskilled.
3. Our "Clearance Procedure" is available to assist when necessary, anywhere in Canada or United Kingdom.
4. You may use the facilities of our office and select personally.

For Further Information For Advice or Help PLEASE PHONE

WO 8-5708

or CONTACT OUR OFFICE 324 Church St., Belleville, Ont. **TODAY**

EMPLOYEES

IF YOU ARE UNEMPLOYED OR LOOKING FOR A BETTER JOB.

1. Register with us and let us assist you to find work.
2. We receive job opportunities for all classes of occupations from professional to unskilled.
3. We will provide you with information about suitable job opportunities anywhere in Canada.
4. We provide special services for Vocational Training, Executive and Professional, Veterans, Handicaps, Youth, Older Workers and Parolees.

OUR SERVICES ARE FREE — WE SAVE YOU TIME, MONEY AND EFFORT
OUR OFFICE IS THE EMPLOYMENT CENTRE FOR THE AREA

The Golden Years

Man and Wife Want to Spend Half Time at Home, Half Away

By THOMAS COLLINS

"We have always lived in Icicle country. My husband will retire next year and we want to move to sunshine country ... at least during the icicle season.

"Our income will total $242 from pensions. We own our home. We have built up a nest egg of $21,000 which is in a savings and loan association at 4½ per cent return, or about $75 a month.

"We would like to rent an apartment in the sunshine from Nov. 1 to Apr. 30 each year, then come back to our home for the comfortable six months. We figure that rent on the quarters we would like with run about $90 a month, or $1000 a year.

"We plan to take this $1000 a year out of our savings and loan association account. Since we both are 64 now, our program would carry us into our mid-70's. By then we could discover a gold mine, or something. Else we could come back to the Icicles for good on our $242 basic income - until the Master called us.

"I'm nervous about doing this. So is my husband. But, so help me, we are going to try it ..."

This is a familiar song of retirement.

All over, there are couples between 60 and 65 who are figuring in this vein, and who are working out schemes to hold to this and reach for that. It's not necessarily bad.

But what is a fair appraisal of the retirement plan of the nervous wife and her husband?

A BIT COCKEYED

Financially, it's a bit cockeyed but it should work. Life expectancy for a couple at 64 doesn't extend beyond the mid-80's. If they live longer than that, and their $21,000 has been exhausted in sunshine rent, then their $242 a month (plus their house) should see them through with dignity to age 100.

But every $1000 they spend from their savings will cut their income from this source by $42.50 a year. Every year they will be a little less able to handle a long illness or major family crisis because every year they will feel — and be — a little poorer.

Even if the couple has no desire to leave the $21,000 to heirs, there is protection in holding to it — especially when there is such a small gap between the $892 a year income they now get from the savings and the $1,000 a year they want.

There are other problems for the icicle couple. They will find that six months of renting in the sunshine will get them few friends and few social invitations. The faces they come to know will forget, or be gone, after they go back home for six months. And it is people more than temperature that make retirement good.

Something similar will happen in the old neighborhood back home. Friends at retirement age go away or die. Those who remain pick up a new life that has little room for somebody who spends six months of the year somewhere else.

And it is not good for a house to leave it locked up six months of the year.

SOME SUGGESTIONS

Some suggestions for this couple:

Ask a good life insurance company what kind of deal it can give you on a lifetime annuity for your $21,000. This may be the highest income you can get. If this doesn't suit you, stick with savings and loan.

Consider renting in the sunshine for only January, February and March each year, instead of six months, then close up your house and leave it. You can maintain your neighborhood contacts this way.

Or consider renting in the sunshine for nine months a year, (make it the nine months of the school year) and leasing out your home to teachers. You can make and keep friends in the sunshine this way.

Don't start easing up $1,000 a year.

Don't fit around in the sunshine. Pick one community and stay with it, whether for three months or nine. Only in this way can you cultivate permanent friends.

Finally, consider leasing out your house for a year and shoot the works on the sunshine country, with a view toward making it a year-around home. Half-North and Half-South couples are seldom as content as the couples who pick one or the other and stay put; and they're usually twice as weary, since travelling back and forth becomes a bother not too long after 65.

INDIAN BIBLE

The second complete Bible in North American Indian language—Plains Cree—was published in 1862.

FOOTBALL QUEEN

VANCOUVER (CP) — Lynn Galbraith, 21, of Vernon, B.C., football queen, is in her fourth year leading toward an education degree at the University of British Columbia. Miss Galbraith, who plans to teach Grades 4, 5 or 6 next year, defeated candidates from seven states for the beauty title sponsored by the Berkely, Calif., Junior Chamber of Commerce.

GRANT FUNERAL HOME
68 North Front Street
BELLEVILLE ONTARIO
DIAL WO 8-9119

'63 CHEVROLET IMPALA CONVERTIBLE A new tighter fitting top makes it an even more comfortable choice.

'63 CHEVROLET IMPALA SPORT SEDAN Like all Chevrolets, it gives you 19 engine/transmission choices.

'63 CHEVROLET BEL AIR 9-PASSENGER STATION WAGON For big families who want to travel in Jet-smooth style.

CHEVROLET

NOW...GO CHEVROLET
FOR ONE-STOP SHOPPING IN '63
IT'S EXCITING!

This is about the best thing that's happened to buying cars since Chevrolet started building them — **four entirely different kinds of cars to choose from at your Chevrolet dealer's One-Stop Shopping Centre.** If you're a luxury-lover, you'll probably want to go no further than those 13 plush new Jet-smooth '63 Chevrolets. Want to give your budget an even bigger break? Step over and see what's new with those 10 nifty models of the '63 Chevy II. Or maybe you've been eyeing sports-car caps, in which case, have a go at a sporty new '63 Corvair (8 of them, including three snazzy bucket-seat Monzas and those Greenbrier Sports Wagons). There's even something for the all-out sports-car set — the daring Corvette Sting Ray. Picking a new car has never been easier. (Unless you'd like to own them all!)

Whitewall tires optional at extra cost

A GENERAL MOTORS VALUE

'63 CHEVROLET BISCAYNE 2-DOOR SEDAN has new features that keep its showroom look far longer.

'63 CHEVY II NOVA 400 SPORT COUPE Its new Delcotron generator delivers lots of current even in heavy traffic.

'63 CHEVY II NOVA 400 STATION WAGON Room? It's the nicest thing that's happened to big families since kids.

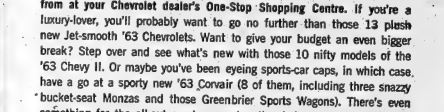

NEW CORVETTE STING RAY SPORT COUPE Only thing you'll recognize here is the face in the rearview mirror!

'63 CHEVY II 100 2-DOOR SEDAN Here's one of the easiest ways we know of to satisfy that new-car urge.

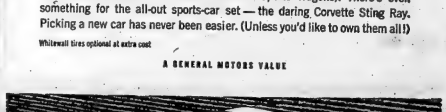

'63 CORVAIR MONZA CLUB COUPE How's this for new? And there's a daring convertible, too!

It's Chevy Showtime '63! See four entirely different kinds of cars at your Chevrolet Dealer's Showroom

Be sure to see Bonanza on the CBC-TV network each Sunday. Check your local listing for channel and time.

C-33-1

TRUDEAU MOTORS LIMITED
31-45 STATION STREET

GREEN THUMB ROSERY

For All Your Gardening Needs

CALL: PICTON, GR. 6-6519

- EVERGREENS
- FLOWERING SHRUBS
- PERENNIALS, ETC.

'Fall Planting Recommended'

THE WEATHER
Tuesday — Partly cloudy and warmer. Low 52. High 76.

The Ontario Intelligencer

TEMPERATURES
Max. Min.
Today 69 45
One Year Ago 64 32
Rainfall: .06 inch.

Authorized as Second Class Mail, Post Office Department, Ottawa.

BELLEVILLE, ONTARIO, MONDAY, OCTOBER 15, 1962

6c Per Copy, 35c Per Week

Race, Language Rivalry Causes Riot In Brussels

40 Arrested as Flemings Give Battle And Walloons Battle

BRUSSELS (AP)—Police held 40 persons today after thousands of Flemish-speaking Belgians swarmed into Brussels and clashed with French-speaking Walloons they accused of "subjugating" them.

Members of both groups were taken into custody as a result of the outbreaks Sunday which injured about 20 persons. Counter-demonstrations by Walloons continued far into the night.

The race and language rivalry goes back 132 years to Belgian independence and it repeatedly has threatened the country's unity. Although the Flemings now have a majority in Parliament, they claim discrimination continues, especially in Brussels.

Officials estimated 25,000 to 50,000 Flemings from northern Belgium invaded the capital to stage a protest march. But their sweep across the city from the southern railway station had scarcely begun before they crashed into Walloon counter-demonstrators.

The crowds pelted each other with rotten eggs, tomatoes, iron bars and stones. Two persons were hurt by sticks, staves and thunderflashes, a kind of firecracker that can burn severely. Only two of the injured required hospital treatment.

Shortly after the battle were the furry remains of baby chicks. Flemings had trampled the chicks as an insult to the Walloons, whose symbol is the rooster.

A thousand gendarmes, reinforced by riot squads armed with tear gas and water trucks, had difficulty restoring order.

The Flemish marchers were mostly young men and girls, many from farms. They carried yellow flags stamped with the black rampant lion.

The Walloons countered by waving yellow buttonhole emblems imprinted with red roosters. They carried posters in Flemish which said: "Friends of Brussels. Return to your village."

Wat Anter, president of the Flemish Action Committee for Brussels said there are 500,000 Flemish people in Brussels with no representation in Parliament.

"We want Flemish schools for all Flemings," he said, "and we want the barriers between Flemish-speaking and French-speaking Belgium to be set once and for all. We are not for absolute equal language facilities in Brussels—even in private shops."

Four Injured By Blast In Port Hope Cafe

PORT HOPE, Ont. (CP) — Mayor Michael Wladyka called for an Ontario Energy Resources Board inquiry after a gas explosion ripped apart a cafe today, sending two to hospital.

The mayor said council would want to know why it took Lakeland Natural Gas Company Limited officials about two hours to cut supply to the area.

Firemen said the explosion occurred in the Parkland Cafe kitchen after workmen installing a unit in an adjoining building accidentally cut a gas pipe.

Mayor Wladyka phoned the resources board and demanded an immediate inquiry. He said the board would send an inspector to Port Hope.

In hospital are cafe owner Bill Barrett, suffering from second-degree burns, and Mrs. John Francey, suffering from shock. Mrs. Francey lives in one of two apartments above the cafe.

Mrs. Barrett and her two children, Nancy, 6, and Lynn, 11, were discharged after treatment for minor injuries.

Police sealed off the entire block and, cleared adjoining stores of stock, but firemen said they would be able to prevent the fire spreading.

They estimated damage will probably total $50,000.

Port Hope is 25 miles east of Oshawa.

OAS 'Suspends' Attempts to Kill de Gaulle

PARIS (Reuters) — Former colonel Antoine Argoud of the Secret Army Organization said in a letter delivered to the French news agency today that the terrorist "national council of resistance" has suspended attempts on President de Gaulle's life pending a national referendum, Oct. 28.

It called for a "yes" vote in the referendum on whether future French presidents should be elected by popular vote.

Portable Device Can Shock Heart Into Resuming Its Normal Beat

ATLANTIC CITY, N.J. (AP) At home one day 2½ years ago, a man suddenly keeled over, apparently dead of a heart attack.

Today he is alive and well, thanks largely to an electrical device about the size and weight of a heavy suitcase, it shocked his dying heart back to its normal beat.

This new portable device has brought three men and one woman back from the dead. And it promises to save hundreds of people who otherwise would die of heart attacks, drownings or electric shocks.

The machine was described today to the American College of Surgeons at the opening of its 48th clinical congress by Dr. James R. Jude, William B. Kouwenhoven, a medical engineer, and G. Guy Knickerbocker, an engineer of the Johns Hopkins University school of medicine in Baltimore.

The human heart normally is regulated by its own electrical current, Jude explained.

But often in heart attacks, it begins to beat so rapidly but feebly that there is no recognizable pulse. To all intents, the person is dead. This heart trouble is known medically as ventricular fibrillation.

Electric shocks, applied on the chest directly to the heart after the chest has been opened, can stem the wild beating and restore normal rhythm. Many hospitals have such devices now working from alternating current.

The Hopkins team developed the portable machine. It weighs 45 pounds and contains condensors or capacitors which can be charged through batteries from an automobile or by plugging the device into a wall socket.

So far, it has been used only in the hospital. But the goal is to be able to take it to the victims.

Jude said it is hoped the machine ultimately can be carried to where it is needed, at home or at beaches.

Two minutes of the wild beating can be fatal unless the heart chest massage and artificial respiring is carried through by a trained person.

Today's Chuckle

Some of today's movies are so long that it takes less time to read the book.

THE WEATHER

Synopsis: A storm centre moving northeastward over the American midwest will swing warmer air toward Ontario today. Partly cloudy weather is forecast for southern regions, with mainly cloudy conditions with scattered showers for the north. Showers are expected for most of the province Tuesday as the storm moves eastward into Quebec.

SPIRE TOPPLES—Typhoon Frieda did what workmen told Lester Pearson Richard a year ago he'd need a helicopter to accomplish —remove the top of Vancouver's tallest spire, Pentecostal Tabernacle. Spire plunged through roof like arrow at height of storm.

LIBERALS SPELL OUT MEDICAL CARE PLAN

Would Include Every Resident

TORONTO (CP) — Ontario Liberal Leader John Wintermeyer said here Saturday night that a Liberal government would introduce a universal medical care insurance plan financed by individual premiums and a special medical care tax.

Such a plan, Mr. Wintermeyer told delegates to the Ontario Liberal Association's one-day meeting here, could be worked out in co-operation with the Ontario College of Physicians and Surgeons and the Ontario Medical Association.

"Every resident of Ontario, regardless of his ability to pay is entitled to medical care," said Mr. Wintermeyer. "The people of this province, today, are paying for the cost of medical services in one way or another. A public plan covering everyone is the cheapest way to pay this cost."

The Ontario Liberal leader said such a plan would cost about $175,000,000 in the first year of operation.

PASSED UNANIMOUSLY

Earlier in the day, delegates unanimously approved a resolution that a provincial Liberal government introduce a universal plan...the features of which would be:

Administration by a medical care insurance commission, including representatives of government and the medical profession;"

Coverage for home calls, office or hospital treatment by general practitioners or specialists;

Financing by a combination of individual premiums and medical care taxes, the former independent of the consolidated revenue fund of the province;

Freedom for the group practice in or outside the plan, choice their doctor, and freedom for patients to choose their doctor;

Coverage to include all diagnostic and treatment services of a physician-medical, surgical and obstetrical care, dental services, x-ray and laboratory services;

Coverage for all Ontario residents, regardless of age, health or ability to pay;

Coverage for prescription drugs to old age pensioners and recipients of federal, provincial welfare or disability allowances.

The resolution also added that an income maintenance plan for persons prevented from working by illness "will be considered by a Liberal government as the next major step forward in the province's field of social justice."

Mr. Wintermeyer told delegates at a Saturday banquet that a Liberal government in

(Continued on Page 3)

Former Mental Patient Kills Girl, Then Self

HAMILTON (CP)—Ills Trkulja, 33, former mental hospital patient, Saturday shot and killed his 21-year-old girl friend then turned the revolver on himself, police said today.

Police said the killings were a murder-suicide pact, evidence shows.

The bodies of Trkulja and Vas Kovljenich, the daughter of his best friend, were found in a car by friends.

Miss Kovljenich had been shot three times in the chest and once in the right knee. Trkulja had two bullet wounds in his chest.

Early today an unsigned note written by Trkulja was found in a dresser drawer at his boarding house.

Police said Trkulja was released from hospital care after treatment for mental depression. He bought a revolver two days later.

Trkulja and Nico Kovljenich, the dead woman's father, had been close friends for years and came to Canada together from Yugoslavia in 1951.

The dead man left his wife and children in 1959 and went to stay with the Kovljenich family two years ago.

Give Assurance West Will Keep Berlin Access

As Red Move Awaited

WASHINGTON (AP) — The United States has assured West Germany that it is determined to maintain the right of civilian as well as military access to West Berlin against any new Soviet move aimed at isolating the city.

U.S. policy on this point is understood to have been stated emphatically to West German Foreign Minister Gerhard Schroeder, who began a round of strategy talks with state Secretary Dean Rusk here Sunday.

Schroeder will be followed by Washington Nov. 7 by West German Chancellor Adenauer, who wants to discuss the Berlin situation with President Kennedy in advance of a possible June meeting with Soviet Premier Khrushchev on the Berlin dispute.

Kennedy, Rusk and other Western leaders believe that Khrushchev is planning some new action which may precipitate a fresh Berlin problem before the end of the year. U.S. officials see a chance that before taking any decisive step the Soviet leader may want to let the United Nations General Assembly session in New York end and also confer with Kennedy in the hope of winning Western concessions on Berlin.

AIR ROUTS VITAL

If the Russians launch an invasion of Berlin, they would cut the Western position in Berlin the point of attack may well be the surface and air routes across East Germany linking the city with West Germany. The U.S. policy decision on civilian right of access, therefore, is considered of vital importance.

Western diplomats say it is expected that the East Germans will shortly institute some regulation requiring regular diplomatic visas for civilians crossing East German territory to the Western sector of Berlin.

The East Germans already handle the flow of traffic on the Autobahn and transportation to West Berlin and superficially a visa requirement would not appear to change the situation materially. But if it were coupled with a Communist claim of sovereignty it would almost certainly be considered by the Soviet as opening the western hold on Berlin's lifelines.

The United States, Britain and France maintain their position in Berlin and their access to the city as a right of occupation resulting from the Second World War. The right of access has sometimes been narrowly interpreted as meaning only the right to supply military forces but not to secure and safeguard civilian traffic.

U.S. administration officials say such a narrow interpretation no longer makes sense and the occupation powers have a duty not only to protest West Berlin but to provide for the economic health of the 2,300,000 people.

West Berlin Mayor Willy

(Continued on Page 2)

Catholic Council May End Pledges Now Imposed in Mixed Marriages

ROME (AP) — Reliable sources say the Roman Catholic Church's ecumenical council may dispense with the pledges now demands of non-Catholics who'd marry Catholics.

The sources said there also is a chance the council may change its attitude to the other Christian churches. Exchanges between Pope John and other Christian leaders have been cordial.

A fitness of mind can be detected in public statements by the Pope and such other prominent Christian leaders as Dr. Ramsey. The Anglican leader commented last week that there are many issues on which the views of the Anglican and Catholic churches "would be substantially identical."

The Pope made a markedly similar statement Saturday, telling Protestant observers at the council he did not know of any issue on which Christians "were divided on principle."

Question Men Who Sank Cuba Patrol Boat

MIAMI, Fla. (AP)—Six men described by the U.S. Coast Guard as raiders who sank a Cuban patrol boat and rescued two wounded Cuban militiamen east of Havana are being questioned by immigration authorities.

The unidentified men were taken to Key West by a coast guard boat from the British island of Cay Sal Sunday night. They had sought refuge at Cay Sal after the raid. Reporters were flown from the tiny island of the southeast Florida coast to Miami by helicopter. They were listed in fair condition at a hospital after surgery for bullet wounds.

District Immigration Director Edward Ahrens said one of the two, Sgt. Filberto Suarez Lima, 25, asked for asylum in the United States. The other man was identified as Cpl. Miguel Montina, about 30.

Ahrens said the two told immigration officers they and two unidentified men were on a patrol duty in an 18 - foot boat, off Varadero Beach, east of Havana.

Cao and Suarez said a larger boat opened fire on them about 11 p.m. Friday, sinking their vessel and wounding CAO in the groin and Suarez in the leg. The two men boat said rescued the larger boat lifted the two militiamen from the water. The wounded men were refloated to shore when last seen, Suarez said.

ACCOUNTS CONFLICT

Suarez' account of the incident conflicted with a Cuban armed forces ministry announcement that a gunboat vessel had attacked a pleasure yacht, apparently killing two persons.

The incident, if true, took place in the Cardenas Bay area in Matanzas province, was reported by Havana radio as "Yankee imperialism."

Anti - Castro action groups in Miami Monday announced they had no part in the raid.

Alpha, 66, which claimed killing 20 "enemy men" in the attack on Cay Sal Feb. 3, said it had no part in the raid.

The Cuban student revolutionary directorate, which claimed a Havana hotel Aug. 17, also said it knew nothing other than news accounts of the incident.

A Cuban exile, Antonio Bustillo, however, said the raid had been planned in Cuba by Cubans in Miami. Bustillo identified the raiders as Manolo Quiza, Manuel Rodriguez, Jose Gonzalez, Juan Espinosa, Jorge Rodriguez and Roberto Farzon.

50 FATALITIES ACROSS CANADA DURING WEEKEND

Forty Die In Traffic Mishaps

By THE CANADIAN PRESS

Fifty persons died in weekend accidents in Canada, 40 of them in traffic accidents.

A Canadian Press survey from 6 p.m. Friday to Midnight Sunday, local times, shows Quebec had the highest toll with 17 traffic deaths, two drownings and one person killed in a fall.

Friday night's disastrous Pacific Coast storm was blamed for five deaths. A traffic accident, a drowning and three others.

The toll by provinces, with traffic deaths bracketed: Quebec 20 (17); Ontario 10 (7); British Columbia 8 (4); Alberta 4 (4); Nova Scotia 3 (3); New Brunswick 2 (2); Saskatchewan 2 (2); Manitoba 1 (1). There were no accidental deaths associated with normal weekend activities in Newfoundland and Prince Edward Island.

Five persons drowned, two in Ontario, two in Quebec and one in British Columbia. An accidental shooting killed one man in Ontario.

The survey does not include industrial or natural deaths, slayings nor known suicides.

Ontario deaths:

Frank Graham, 53, of Keswick, struck by car Friday near Lake Dr. Keswick.

Patrick Beguil, seven-year-old son of Mr. and Mrs. Carl Beguil of Attikokan, drowned in the Attikokan River Saturday.

Richard Beal, 8, of Lively, near Sudbury, drowned in Lake Penage Saturday.

Steve Koca, 45, of Trenton, whose car collided with a train Saturday near Trenton.

Joseph Crawford, 14, of Kerwood, when the car in which he was a passenger rolled over near Alvinston Saturday.

Glen Davey, 18, of RR1 Harrowsmith, and Thomas Sigsworth, 25, of Hardington, when their car smashed into an embankment near Kingston Sunday night.

Oliver Robinson, 22, and Normal L. Turpin, 21, both of Toronto, when a car smashed into a pedestrian island in Toronto Saturday night.

Ronald Jodway, 20, of North Augusta, shot with a .22 calibre rifle in his farm home 12 miles north of Prescott Saturday while preparing to go hunting.

DIES DOING TWIST

ANAHEIM, Calif. (AP)—A 15-year-old junior high school student died Saturday night while doing the twist at a school dance. Authorities said David Ross suffered a heart attack.

India to Fight to Last Man To Oust Chinese -- Menon

NEW DELHI (Reuters)—The Indian government has served notice on Communist China that Indians will "fight to the last man" to oust Chinese from "illegally-occupied" Indian soil.

Defence Minister V. K. Krishna Menon said in a speech Sunday India will not negotiate her border dispute on the basis of surrender. Indian had not violated Chinese territory and there was no place where a single Indian soldier was on Chinese territory.

"We will fight 'to the last man, the last gun," Menon said in his speech to Congress Party workers.

He said India had no quarrel with the Chinese people—only with the Communist administration which has occupied areas of India and maligned India's position.

The border dispute revolves around India's claim that Chinese troops have occupied 10,000 years ago.

acres of Indian territory. The Chinese claim it is Chinese territory and charge the Indians have committed acts of aggression in the territory which lies along India's northeast frontier.

Menon said the decision to oust China from the disputed land came only after India had exhausted its traditional policy of patience and friendship with China. He said the decision will be carried out if it takes "one day, or a hundred, or a thousand."

At the time Menon accused Pakistan of taking advantage of India's dispute with China by negotiating with the Chinese on the border demarcation between Sinkiang province and the part of Kashmir Pakistan controls.

But on Friday, 100 Chinese troops were reported to have been killed in the biggest clash the Indian troops since the border dispute began three years ago.

Cleaning Up Havoc Caused By Hurricane Freida in B. C.

VANCOUVER (CP) — Roaring gasoline saws cut through trees covering highways and power lines or blocking traffic.

Some families gorged themselves on food in fireplaces and on camp stoves.

Telephone and power linemen spliced broken wires and replaced shattered poles. High-way and railway workers struggled to clear debris.

Householders and contractors patched leaky roofs and replaced broken windows.

This was the scene as British Columbia's lower mainland continued clearing up havoc caused by hurricane Frieda Friday.

The hurricane, which started near Mare Island Friday across the Pacific, caused damage in B.C. estimated at more than $1,000,000.

Another storm a day earlier added to the damage. Death toll for the two storms was six.

B.C. Hydro and Power authorities could not say when full power would be restored. Linemen from several interior points were brought here to work on what officials described as the worst disruption in the grid's history.

Trees crashing down on three cars caused deaths.

Many families went back to the era of the candle and kerosene lamp. Supermarkets put thawing frozen food on sale during the weekend. One woman was seen to take two market baskets full of half-price food.

Many houses lost their roofs.

SAN FRANCISCO (AP)—The west coast from San Francisco to British Columbia mopped up today after hurricane winds and torrential downpours left at least 47 dead and scores homeless in one of the vast area's worst storms of the century.

Damage amounted to uncounted millions in northern California and western Oregon, Washington and British Columbia. Not even a rough estimate of the total loss could be tabulated.

Parts of major cities and many communities in the storm area still were without telephone service. Emergency phone crews flown into the area in chartered planes were patching the lines today.

Pope Atlas, windrush tail of two dying Pacific typhoons — struck the coast Thursday and Friday, battering Oregon the hardest. It lost its punch Sunday as it moved inland and rain began to ease in the mountains.

Fair weather was forecast for San Francisco today. The forecast for the rest of the coast was "partly cloudy" and the weather will some rain, but normal winds and a little sunshine by Tuesday.

REBUILDING AHEAD

The job ahead: Caring for the homeless—more than 150 families in Oregon alone; restoring broken gas lines, power lines and telephone service; clearing sewers, streets and highways of storm debris — tons of mud, windblown trees, shattered billboards and signposts; shoring up sliding houses and clearing

CLEANING UP PAGE 5

DAMAGE HIGH PAGE 5

Assessment Officers of Five Counties Meet in Lindsay

District No. 5 of the Association of Assessment Officers of Ontario is taking in the five counties of Hastings, Prince Edward, Durham and Northumberland, Victoria and Haliburton, held it annual convention at Lindsay on Friday, about 60 delegates attended the conclave held in the new provincial government building.

The president of the Ontario Association, John VanHassell, of Sudbury, brought the meeting up-to-date on the many facets of the provincial organization and also reported on the national convention held in the U.S.A.

Lorne Cummings, Assistant Deputy Commissioner, reported on research committee work in his department and on municipal assessment costs and legislation.

He told the meeting that the department's new assessment manual would be off the press by the end of 1953.

Frank Purnell, deputy assessment commissioner for the city of Peterborough, reported on the Institute of Municipal Assessors, noting there were over 220 institutes presently installed and that 70 others were enrolled in the first year of the three-year-course at Queen's University.

TALKS ON AMENDMENTS

Maurice Jelly, regional supervisor for the Department of Municipal Affairs at Peterborough addressed the meeting in the absence of Department Minister Hon. Fred Cass, outlining delegates up to date on new amendments in the assessment act. He also talked on the equality of assessment values and on private bills.

Those addressing the meeting were Mr. Dixon, solicitor for Dominion Stores, and Leighton Thompson, assessment commissioner at Belleville who spoke on re-assessments.

A luncheon was tendered chairman by Mr. Jelly with John Fargus, Victoria; Cecil Geen, Hastings and Mrs. Edna Allen, Northumberland; Dick Hall, Haliburton, was held. The panel discussed such subjects as school support, business assessments for Brewers Warehousing Company and municipal assessor and party ownership, information for taxpayers, provincial parks, shopping centre problems and plaid farms.

District No. 5 executive officers for 1952 are A. W. Jennings, Prince Edward county, as chairman; Jame sMosher, chief as assessment commissioner for Peterborough as urban vice chairman and Ewart Hopkins of Warkworth as rural vice-president. Secretary treasurer is Leighton Thompson of Belleville.

CAS Gives Service 24 Hours Daily

Twenty-four hour service to care for children in need is provided by the Children's Aid Society every day of the year in this community. A member agency of the Belleville United Appeal, the Children's Aid Society is always on call to provide either an experienced, trained worker to assist in a family problem or a meal, a bath and a warm bed for some neglected child.

Often the Society is called into action when a child is discovered wandering about the streets late at night, or locked alone in an upstairs room, or severely beaten or whose one remaining parent is suddenly taken ill.

The Society may also become involved in such a case as a physically unwell mother with too many children for them to care. Assistance with such a family problem, when requested, is readily given by the Society.

The Children's Aid Society is one which believes heartily in the old adage — "an ounce of prevention is worth a pound of cure". Its motto has broadened out considerably since the days when it cared only for children who were neglected. Particular focus is directed to-day on helping parents with wayward or out-of-hand children before it is too late to cast their character in a constructive positive mould.

In a campaign which has many modern facilities and conveniences the local Children's Aid Society requires a solid refuge centre and as up-to-date facilities as possible through the efforts and public support of the United Appeal.

LEADING INDUSTRY

The manufacture of pulp and paper for many years has been Canada's leading industry in production, assets, taxes paid, wages paid and total capital investment.

Pinkston & Luscombe
Funeral Directors
66 Victoria Ave.
at Church St. WO 8-8121

LIONS CLUB BLITZ $1.00
EAST HILL AREA
October 15th, 16th, 17th
HELP THE LIONS CLUB HELP OTHERS

DISCOUNTS ON
NATIONAL BRANDS
THIS WEEK ONLY

	Standard Price	Discount Price
ADORN HAIR SPRAY	$1.89	$1.59
BAN DEODORANT	$1.25	98c
BANDAID PLASTIC STRIPS	.53	43c
LECTRIC SHAVE	.80	63c
LUSTRE CREME LOTION SHAMPOO	$1.29	$1.09
NOXZEMA SKIN CREAM	$1.89	$1.49
PEPSODENT TOOTH PASTE	.65	59c
PREPARATION 'H'	$1.98	$1.69
TAMPAX 10's	.51	44c
PHILLIP'S MILK OF MAGNESIA	.69	59c

DIAL WO. 2-4431
Green PRESCRIPTIONS
Drugs Limited FREE DELIVERY
FREE DELIVERY 'TIL 8 O'CLOCK

Toronto Man Killed Near Baptiste Lake

BANCROFT (Special) — A 37-year-old Toronto man was pronounced dead on arrival at Peterborough Civic Hospital, when a car in which he was a passenger, rolled over on the Baptiste Lake South road, about 12:30 a.m. Sunday morning.

Police said Lloyd Allan Ouderkirk of 833 Kennedy Road, Toronto, hit his head on a tree, when he was thrown from a vehicle driven by Colin James Robson, of 50 Lamb Avenue, Toronto.

It is understood the two men were proceeding east on the Baptiste Lake south road when the driver failed to negotiate a sharp curve to the right.

The vehicle entered the north ditch and rolled over several times.

Coroner Dr. O. W. Anderson of Bancroft, pronounced Mr. Ouderkirk dead on arrival at Peterborough hospital. He is survived by his wife, Frances.

Mr. Robson escaped serious injury, although he did receive bruises to one leg.

Police at Bancroft said the car owned by Thomas Ross of Campbell Street, Toronto, was a complete wreck.

Coroner Dr. Anderson ordered but as yet no date has been set.

Constable R. L. Phillips of the Bancroft Ontario Provincial Police detachment, investigated.

Mr. Branch Colors Deposited in St. Thomas

The colors of the Col. Fhay Wills Branch of the Royal Canadian Legion in the service women were placed at the altar of St. Thomas' Anglican and Church Monday morning by the members of that organization who attended the morning service.

The church rector, Archdeacon A. E. Cartwright conducted the service during which he explained to the congregation the group were "his girls" as he acts as chaplin to the branch.

Color bearers for this unusual event were Mrs. Clare Jamieson and Mrs. Doreen Burnett.

At the previous day the branch held a successful rummage sale at the Legion hall.

100 Delegates Will Attend Section Meet

Approximately 100 delegates from the Eastern Ontario section of the American Waterworks Association will be in the city on Wednesday for their annual conference which is being held at the Club Canara.

New officers for the section will be elected on Tuesday evening while on Wednesday panel discussions, lectures and demonstrations are scheduled. The area lakes in from Cornwall on the east to Oshawa on the west.

Wednesday morning there will be a panel discussion of problems relating to waterworks distribution systems. Also during the day there will be a demonstration on pipe thawing. Mr. Larry South of the Ontario Water Resources Commission will talk on taste and odor problems, and Jim Roughly of Brockville will talk on Dutile pipes, a comparatively new innovation for distribution systems.

Harry Little of Brockville is the current president of the Eastern Ontario section. Belleville Utilities Commission manager Ernest Burnham and James Scrivens, pumphouse manager, are directors.

Belleville Unit of the
CANADIAN CANCER SOCIETY
Office at 224 Pinnacle St.
WO 2-0686
Hours: 2 to 4 p.m.
Monday through Friday
For organizations wishing films and literature on "Cancer" contact
MISS MILDRED HALL
WO 8-5370 after 5 p.m.
CANCER SOCIETY MEMORIAL CARDS
available at office

GIVE ASSURANCE

(Continued From Page 1)

Brandt reiterated determination to protect his city against Soviet pressures. "If the Soviets want their cards they can have it," he said in a radio address.

Meanwhile in a television interview in the United States, McGeer, Canada's confidential assistant who specializes in national security affairs, endorsed a proposal for a permanent security foreign minister conference on the Berlin and German issues.

At the same time, Bundy approved a proposal by Brandt for a referendum to put West Berliners in record in favor of keeping Allied troops in the city and said it "is very constructive step."

Peterborough Wins Chess Match 6-2

Peterborough defeated Belleville by a 6-2 score in a chess match played at the Recreation Club, Peterborough Saturday afternoon. Both clubs are members of the South Eastern Ontario Chess League, which yesterday's match, the first of the season was the league's fixture, but a friendly affair.

Belleville's first league matches will be on Nov. 4, against Orillia on Nov. 4, against Ottawa and Cornwall. Matches originally scheduled to be held here on Oct. 7 were postponed until a later date.

Following are the results of yesterday's match, with the names of the Belleville players being given first in each pairing: D. Payne 1, E. Riemer 0; L. Bell 1, D. Day 0; R. Sillsbury 0, J. Blodgett 1; B. Batchelor 1, A. Hamilton 0; C. Ward 0, D. Becker 1; G. Pellerin 0, H. Lang 1; W. Hinderle 1, C. Cowey 0; R. Sloat 0, Delair 1.

Hi-Y Delegates Attend Meet At Woodstock

An enthusiastic representation of local Hi-Y boys and girls attended the two-day annual regional conference held in Woodstock last week. The girls' section was represented by Helen Weeks and Shannon Knight, while the boys included Terry McCabe, Bill Vaughan, David Craig, Don Brearly and David Smith were the local Hi-Y delegates.

Friends were quickly made with other delegates and the first afternoon was spent registering and being allotted to private homes. That evening delegates heard Dr. C. W. Booth, deputy Minister of education for Ontario, speak on the theme "The Character Builder for Youth".

The following day included a church service, discussion groups, and a variety show. The discussion groups centred on methods of betterting local clubs and various projects, which clubs could undertake.

The following morning a rededication service was held, following which the delegates returned home.

French Agents Check Cars on Monaco Border

MONTE CARLO, Monaco (AP)—French customs agents resumed their discreet checks of cars leaving Monaco's principality today but there was no sign that the tax war between the two countries was heating up.

A tour of the short frontier showed three customs agents on duty. They were posted on a road leading eastward to Menton. Cars were waved on quickly after the agents asked if the occupants had anything to declare.

Monaco officials here and French officials in Paris were conferring separately on the next steps to take in the pocketsized fiscal war. While there was no sign of a backdown on either side, neither was there any sign of spectacular initiatives.

France put up a thinly manned customs barrier around Monaco Saturday after negotiations broke down on a new economic agreement between the two states. France wants Monaco to levy taxes on foreign corporations and individuals who have found a haven in the tiny Mediterranean state. Monaco fears this would put a damper on its economic boom, although it has agreed to meet French demands part way.

Trenton News

By EULA BOYES
Phone 2-3263

Stephen Koc Killed as Car Hit by Train

TRENTON — Around 11.15 am on Saturday, 45-year-old Stephen Koc of 32 Richard St. in Trenton was instantly killed when his car which he was driving was struck by an eastbound CPR freight train. The accident occurred at a level crossing on the McMaster side of the north of Highway 2, two and a half miles west of Trenton.

Mr. Koc moved to Trenton a year ago from Hamilton. He had been up to a gravel pit north of the level crossing, to place an order for gravel. He was building a new home in North Trenton. His car, a small Germanesake, was demolished.

Mr. Koc was a corporal in the RCAF. He had seen 12 years' service. Recently he was with the air communications division of the service where he served as a mechanic.

He is survived by his wife, the former Inge Moeller and a son, John, 4.

The fatality was investigated by Ontario Provincial police officers from the Brighton detachment.

Plan 'Idiot Golf'

TRENTON — "Idiot Golf," sponsored by the Trenton Golf and Country Club for the past two years, will be held on order of the day this Saturday.

Players are allowed to take one club out on the golf course with them, but have to rely entirely on their inherited cues or what have you. The object is still to get the ball into the hole. The event starts at 1 p.m. and to wind the day up there will be a buffet lunch in the curling lounge and presentation of prizes.

Church Raises $1,000

TRENTON — On Saturday members, young and old, of the Grace United Church turned out at the church in great numbers to work at Project '52, designed to raise money to be put at the disposal of the church building committee. Highlights included an auction sale on the tennis court a turkey supper in the church parlors, pony rides and a barn vest home sale. Close to $1,000 was realized.

May Vote on Movies

TRENTON — Trenton council will meet tonight, with one of the items on the agenda being whether to seek the opinion of the electorate on Sunday movies in the December elections. Application for the approval for the voting must be in by Nov. 1. The manager of the local theatre claims that Sunday movies are the best choice for Sunday entertainment is desirable.

OBSERVE WEEK

TRENTON — This week is Business and Professional Women's Week in Trenton, as well as internationally. Plans of the local club call for a special B and P. W. luncheon next Sunday. The Trenton B. and P.W club has been active for a number of years. Projects sponsored by the club include the annual presentation of a scholarship to a high school girl graduate.

HAS BIRTHDAY BEER

JAY SUDS, Calif. (AP)—Frank Deckert started his second consecutive year of life Sunday with a can of beer. "My good wife and a can of beer," said Deckert, "is the reason why I have lived to be 101 years old."

1 WEEK ONLY!
127 or 620 FILM
BLACK & WHITE
29¢
LATTIMER'S DRUG STORE
228 FRONT ST. DIAL WO 8-5549
FREE DELIVERY

Obituaries

DONALD JAY PURDY

Stricken with a sudden illness shortly after midnight, Donald Jay Purdy, 37, of Belleville, 1st concession of Thurlow township, was rushed to Belleville General Hospital and died shortly after admission early this Monday morning. He was born in Thurlow township, 31 years ago, being the son of Mrs. Mabel Purdy and the late Francis Purdy and had been a resident of the township all of his life. He was a welder by trade and carried on his own business in the district.

He was an adherent of the Front Road United Church and fraternally was a member of Eureka Lodge, A.F. & A.M., No. 233. He is survived by his mother, his wife, the former Aletha M. Reid; three sons, Donald Purdy of Belleville, Douglas Purdy at home; three daughters, Mrs. Leslie (Marilyn) Smith of Kingston, and the Misses Sandra and Bonnie Lynn, at home; two brothers, Lee Purdy of Thurlow, Tex Purdy of Belleville; one sister, Mrs. Ronald (Gwen) Hew of Whitby. Also surviving are 10 grandchildren.

Resting at the John R. Bush Funeral Home, 52 Highland Avenue. The funeral announcement appears elsewhere in this edition.

JOHN WILLIAM LAINSON

In ill health for the past six weeks, William John Lainson, R.R. 2 Bellaney, died at his home on Saturday morning. He was born in Toronto, 79 years ago, being the son of the late William and John Lainson and he had been living at Hallowell for the past 15 years. He formerly resided in Toronto.

Mr. Lainson was a valued employee of the William Grey Memory County Museum for many years,and had been living retired for some years. He was a member of West Huntingdon United Church and for 50 years was a member of L.O.L. and the Royal Black Preceptory No. 170.

He is survived by his wife, the former Mary Jane Phillips; one daughter, Mrs. William (Ethel) Hall of Toronto; one sister, Mrs. Etta Tuck of Stoner Creek and two brothers, Frank and Frederick Lainson, both of Toronto. Also surviving are two grandchildren.

Resting at the Duffin Funeral Home, Stirling. The funeral announcement appears elsewhere in this edition.

ROBERT BRANT

Syracuse, N.Y. - Deseronto

The funeral service of Robert Brant of 113 Green Street, Syracuse, N.Y., was held from Christ Church, Tyendinaga Reserve, on Saturday. Canon Purdy and Rev. Hodges officiated. Interment was at Christ Church cemetery.

Pallbearers were: Elmer E., Garnet, Cleill, Earl, James and Samuel Maracle, all nephews.

Mr. Brant died suddenly at his home in Syracuse on Oct. 9th in his 74th year. A carpenter by trade, Mr. Brant previously lived in Deseronto, where he was born, and was a member of Christ Church, Tyendinaga.

A son of the late Mr. and Mrs. Edward Brant, he married the late Isobel Brant. He is survived by a daughter, Mrs. Joan Heinis of Oshawa; a brother, Elmer Brant of Deseronto, and two sisters, Mrs. Mark Maracle of Deseronto and Mrs. James Bardy of Syracuse.

Funeral arrangements were under the direction of the White and Morris Funeral Home, Deseronto.

NEW LAKE

Manitoba Hydro is building a $140,000,000 hydro-electric project at Grand Rapids, creating a 1,000-square mile man-made lake.

Believes War Over Berlin Is Imminent

HAZLETON, Pa. (AP)—Representative James E. Van Zandt (Rep. Pa.) says the Soviets formerly McNamara told a recent congressional meeting "war over Berlin is imminent."

Van Zandt also told a press conference he believes President Kennedy is about to impose a blockade on Cuba. He said "our naval forces will intercept ships carrying supplies to Cuba."

"I don't believe the Cuban situation is as serious as the Berlin issue," he added. He said the administration thinks Russia will sign a peace treaty with East Germany by the first of the year.

"As a matter of fact," said Van Zandt, "McNamara told a congressional meeting that the Berlin situation is more serious than Cuba and war over Berlin is imminent."

Charges Govt. Conspiracy Against Him

PRETORIA, South Africa (Reuter) — Dr. Joseph Adam's "black pimpernel," Nelson Mandela, accused the government of a conspiracy against him in court today.

The 44-year-old bearded Negro nationalist, wearing full tribal robes and a monkey-skin cloak, appeared in the guarded courtroom on the charge of inciting and leaving the country illegally.

He asked for two-weeks postponement of the trial on the grounds that he had not retained him of a defence lawyer, when, for security reasons, the trial was suddenly transferred to Pretoria from Johannesburg.

Mandela's lawyer, Joe Slovo, was expelled in court and ordered under the Act for Suppression of Communism.

The magistrate told Mandela "I would like you to feel you are receiving a fair trial." And adjourned the case until next Monday. Mandela was ordered held "in custody.

WANTS RIGHTS

Mandela told the court: "It is clear to me there is a high-level conspiracy between various governments and departments against me to make it difficult for me at this trial . . . One of the few rights the black man still has in this country is to have counsel of his own choosing. I am entitled to apply to this court for protection when my rights are violated."

Mandela organized a national strike by Negroes in May, 1961, when South Africa became a republic outside the British Commonwealth.

He earned the name "black pimpernel" when he went underground and eluded police capture for 18 months.

BIRTHS

BLACK — Still and Marion Black are very happy to announce the birth of their daughter, Sharon Lee, on Saturday, October 11th, 1952, at the Belleville General Hospital. A brother for Mary Elizabeth.

KELLAR — Arthur and Barbara Kellar are pleased to announce the birth of a son, at the Belleville General Hospital, on Tuesday, October 14th, 1952.

McCUAIG. — Mr. and Mrs. Carl McCuaig, R.R. 2, Madoc, announce the arrival of their daughter, Janet, at the Belleville General Hospital, on Tuesday, October 14th, 1952.

McDERMOTT. — To Mr. and Mrs. F. J. McDermott, a son, at the Belleville General Hospital, on Friday, October 10th, 1952.

PATTERSON. — To Mr. and Mrs. Gary Patterson, (nee Carolyn Ann Fenwick), a son, at the Belleville General Hospital, Monday, October 13th, 1952.

DEATHS

PURDY, Donald Jay — Suddenly, at Belleville General Hospital on Monday, October 13th, Donald Jay Purdy, R.R. 2, Belleville, 1st concession Thurlow township, beloved husband of Aletha M. Reid, in his 37th year.

Resting at the John R. Bush Funeral Home, 52 Highland Avenue. Funeral service will be held on Wednesday, October 15th, at 2.30 p.m. Interment, Victoria Cemetery. 013-bi

ROC, Szczepan (Steve) — Suddenly, as result of an accident on Friday, October 10th, at Trenton Memorial Hospital, Steve Roc, R.C.A.F., Quinte Manor, Trenton, beloved husband of Inge Roc, loving father of Johnny, aged 4, and dear father of John, 4 years and Baby Roc.

Resting at the T. W. Rushbrook Funeral Home, 52 Dundas Street, Trenton. Funeral service will be held on Tuesday, October 14th, at 2.30 p.m. Interment, Mount Calvary Cemetery.

WALKER, Frederick Leonard, at the Belleville General Hospital, on Friday, October 10th, 1952, Frederick Leonard Walker, R.R. 5, Carrying Place, beloved husband of Hilda Chase, dear father of Mrs. Thomas (Beverley) Hughes and Leslie Walker, both of Toronto; brother of Mrs. Ernest Hawkins, Mrs. Harold Bagley of Bridgeport, Conn., and Mrs. Ernest Bridgeman of Long Island, N.Y.; in his 79th year.

Resting at the Ketcheson Funeral Centre, 60 Church Street (near King) Trenton, from Tuesday noon. Service will be held on Tuesday, October 14th at 2.00 p.m. Interment, Carrying Place Cemetery. 013-2c

LAINSON, John William. — At his home, R. R. 2, Halloway, on Saturday, October 11th, 1952, John William Lainson, beloved husband of Mary Jane Phillips, in his 79th year.

Resting at the Duffin Funeral Home, Stirling. Service in the chapel on Tuesday, October 14th at 2.00 p.m. Rev. G. Dyson officiating. Interment Thomasburg Cemetery. 013-2c

IN MEMORIAM

WOOD. — In loving memory of my father, Carl Wood (Rock), who was taken suddenly, October 13th, 1933.

To me he will not pass away.
Nor has he travelled far;
Just over God's eternal home,
And left the gate ajar.
— Sadly missed, daughter, Isabelle.

REMARK. — In loving memory of our dear mother, Annie Remark, who passed away October 14th, 1946; also my dear father, Charles Remark, who passed away October 23rd, 1947.
We loved them dearly, but not more than we all showed.
Our memory is the only friend,
That grief can call its own.
Like ivy on the withered oak,
Our love for them will still be found
And never fade away.
— Sadly remembered by Charles and family.

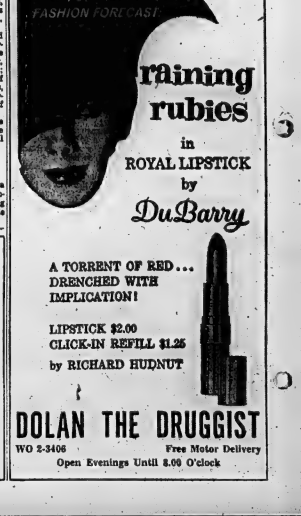

A TORRENT OF RED... DRENCHED WITH IMPLICATION!
LIPSTICK $2.00
CLICK-IN REFILL $1.25
by RICHARD HUDNUT
DOLAN THE DRUGGIST
WO 2-3406 Free Motor Delivery
Open Evenings Until 8.00 O'clock

Parrott Drive residents Ray Huffman and Bill Kennedy point to bared gas main lateral in front of their homes which was uncovered when city employees cleaned out ditch. Area residents have signed a petition demanding action.

Natural Gas Pipes Left Bare For 2 Weeks on Parrott Dr.

Residents of the North Parrott Drive area in the east end of the city are up in arms over uncovered natural gas pipes which they claim have been left bare for nearly two weeks.

The uncovered gas pipes are laterals leading from the street main to residences along the street.

They were uncovered when city public works department cleaned out a ditch to relieve flooding conditions in the area.

One of the laterals was badly bent when the public works backhoe caught it as the ditch was being cleaned out and residents are afraid that joints may have been sprung allowing an underground gas leakage which may seep into basements resulting in an explosion.

Alarmed householders say they have notified Mayor A. M. Haig and at least two members of council as well as the Lakeland Gas Company, but nothing has been done to remedy the uncovered pipes.

Lateral bent when caught by backhoe is seen in Parrot Drive ditch. Residents fear bending of pipe may have loosened underground joints leading to gas seepage and an explosion. "It happened in Windsor," they say.

Youth Injured When His Car Strikes Pole

An 18-year-old Belleville youth, James Lockwood, of 93 West Street, was admitted to the Belleville General Hospital Saturday night at 6.30 p.m. following an automobile accident on Cannifton Road.

Mr. Lockwood lost control of his vehicle on a curve, striking a telephone pole.

He was taken to Belleville hospital suffering a fractured forearm, concussion and lacerations.

The car was considered a total wreck.

Italy, Famous for Cuisine, In Grip of Food Scandal

ROME (AP — Italy, famous for cuisine, is in the grip of a food scandal. It is making consumers queasy and the government uneasy.

Some recent cases of food substitutes brought to light could give a goat indigestion — or worse; cheese made with dirt and garbage; horse hoofs and mineral oil in butter; rotten eggs in spaghetti paste; denatured alcohol instead of grapes in vino; and pig fodder baked into loaves of bread.

"We never saw such disgusting things even after the second world war when food scarcity was general," a high health ministry official told premier Amintore Fanfani's cabinet.

"We must stop this and restore the buyer's confidence in what he is buying," said another.

It's apparently going to take some doing.

City investigators in Milan recently accused a number of firms of selling tons of parmesan type cheese fabricated from garbage, dirt and dairy by-products used to manufacture buttons and umbrella handles.

It was the latest in a series of such discoveries made over the last three years.

TEARS INJECTED

Months ago the government closed down hundreds of butcher shops when chemical analysis showed their meat was beefed up with chemicals to give week-old steaks that fresh-cut look.

Wherever investigators turned, it seemed, they found abuses.

A number of olive oil dealers were found to be adulterating their product with unhealthy mineral salts to increase oil weight and thus give a greater profit.

Customs officials inspecting export supplies of bottled wines found in some cases that lamb's blood, sea plants, ox bones and iron cyanide had been used to create artificial flavoring that was cheaper than the real stuff.

The rush of recent revelations touched off a widespread outcry. For days newspapers and television programs were filled with the food fraud story.

Fanfani's government promised a crackdown. Improved legislation against food frauds is expected to be introduced soon in Parliament.

"We shall see that both those who sell and those who buy can trust each other," Fanfani pledged.

Householders, diners-out and restaurant owners hope so.

Columnist Reads Mail

By HAL BOYLE

NEW YORK (AP)—Things a columnist might never know if he didn't open his mail:

Although the world has some 6,000 languages, half of the people on earth speak one of seven major tongues . . . of these, English is by far the most widely understood.

France is considered the international feminine fashion centre. . . But a recent poll in Paris revealed that men there spend more money on their clothing than women do.

Prosperity note: Americans spend more each year to buy and operate automobiles than the combined total national income of Canada and Mexico.

How they got started: Jimmy Cagney was a hoofer . . . Ed Wynn, the timeless comic, was a millinery salesman.

Quotable notables: "By all means marry; if you get a good wife, you'll become happy; if you get a bad one, you'll become a philosopher." —Socrates.

MISSING HUSBANDS

Lost on purpose: According to Interpol (International Police Organization) there are more than 4,000,000 missing persons in the world . . . most of them husbands.

Household hint: Tell your wife that if she wants to "touch up" your wash-wear clothing after laundering, to iron them lightly wrong side out . . . that'll avoid surface shine.

Wisecrack of the week: Crooner Mike Clifford says his girl friend serves him TV dinners that melt in his mouth. (He only wishes she'd defrost them first.)

Love of games: Playing cards once were the diversion only of the nobility and were hand-painted . . . In 1415 the Duke of Milan had artist Marziano da Tartona execute a personal deck of cards for him and paid him 1,500 pieces of gold for the job.

Sub - surface matrimony: Meramec Caverns, a tourist mecca on Highway 66 in Missouri, has justices of the peace on 24-hour call for nonconformist couples who want to get married on the rocks underground.

It was Robert Frost who observed: "The world is full of willing people; some willing to work, the rest willing to let them."

Britain's Transport Minister Getting Things Done But Has Been Criticized by Papers

By PAUL WESTBROOK

LONDON (CP)—While Bri- walked to work during a one-day rail and subway strike Oct. 3, the man many blamed for the stoppage was whirring through London on his bicycle "just to have a look around."

Some critics felt there was an uncalled-for theatrical flourish about Transport Minister Ernest Marples' actions just before the strike took place.

He was especially rebuked by some newspapers for a failure in human relations in dealing with Britain's railwaymen.

He was hotly criticized for a last-minute television appeal to end the strike. Angry union men demanded the "insolent minister's" resignation. But high government officials were quoted as saying he would not tons walked to work during a proof for his impromptu plea.

What sort of a man is Marples, seen by opposing sides as the savior and the slaughterer of the nation's transport system?

During his three years of office this whirlwind from the north has breezed his way through the nation's transport problems leaving a wke of aderelict railway lines, keep-left signs and disgruntled union leaders.

SELLS HIS POLICIES

"Make no mistake, you've got to be remorseless," says this 55-year - old wine connoisseur, mountaineer and ex - soccer player. "Things have got to get done."

His political exploits range from building £2,000,000 highways to standardizing the size of letter boxes for sore-fingered mailmen; from reorganizing the country's telephone system to composing road-safety slogans for schoolchildren.

He is one of the few people in Whitehall who believes in "selling" rather than "imposing" his policies on the public. He thinks nothing of plodding a mailman's round, taking the plunge in a diver's suit or donning overalls to grease a car—just to get the public interested.

"When I first went into politics people thought I was a bit odd," he says. "But, you see, I had to get them interested in what I was doing."

When he's not overseas inspecting transport systems, he lives in a custom-built mansion in the posh Belgravia district of London. The furnishings are Regency style and a Rolls-Royce shares the garage with the bicycle he occasionally rides to the Commons.

LIKES TO COOK

He gets up around 5 a.m. and has all his paperwork done before breakfast. Regarded as one of the best athletes in the Commons, he used to limber up for Parliament's fall reassembly by training with Chelsea soccer club.

While his fellow ministers take their holidays on the Yorkshire grouse moors or in sunny Spain, Marples and his wife make cycling tours of the Continent. Last year they took part-time, unpaid jobs in the kitchen of a Riviera hotel to learn more about cooking —his favorite hobby.

Despite lingering traces of a wrong-side-of-the-tracks Lancashire accent and the appearance of a well-heeled north country bookmaker, he manages to survive on a government front bench generously sprinkled with Old Etonians. His academic training ended at a Manchester grammar school, comparable to high school in Canada.

His father was a railwayman with Socialist leanings. His mother put the band round bowler hats. His first job was in an accountant's office with a meagre salary supplemented by selling candles at soccer grounds.

While still in his 20s he came to London. On a borrowed £20 he bought a crumbling mansion and turned it into profitable apartments. By 1938 he had made enough money to retire.

GOT BIG CONTRACT

After wartime service with the army, he went to Canada and came back with a $5,000,000 contract for his civil engineering business—now one of the biggest in Britain.

In 1945 he turned to politics and entered the Commons as member for the Wallasey division of Cheshire. His first ministerial work was helping Housing Minister Harold Macmillan, now prime minister, to rebuild the country's bomb - shattered housing estates.

Since then he has held an appointment at the pensions ministry, been a successful postmaster - general and survived two major cabinet shuffles.

At present his industrious mind is engaged in unravelling London's rush - hour traffic jams; cutting down the millions of pounds lost every year on the railways; and averting strike threats from militant union officials.

The traffic problem has been solved or at least eased by an amazing array of one - way streets, diversions and no-parking areas. The unions have been appeased by drawn-out negotiations and wage increases. But the railways remain a stumbling block to the Marples crusade despite the closure of many uneconomic lines.

Last year he called in Dr. Richard Beeching, a director of Imperial Chemical Industries, to head the British Transport Commission. The announcement of the appointment, recalls Marples, caused a stir in the Commons but Beeching's salary—£24,000 a year—"nearly raised the roof."

LIBERALS SPELL

(Continued From Page 1)

Ontario would also:

Establish a northern development department to give direct assistance to primary industries;

Establish an industrial development fund to promote domestic processing of raw materials now exported from Ontario;

Cut corporation taxes to promote economic expansion and growth;

Permit faster tax write-offs on new plant and equipment;

And form labor-management councils "to put an end to the old idea that labor and management are enemies."

Other resolutions passed by delegates Saturday:

Teaching of French in Ontario schools, starting not later than Grade Three;

A minimum wage of $1.25 an hour for male and female industrial workers.

A committee of successful farmers should recommend changes in the agriculture department.

Equalized property-tax assessment across the province, with the province meeting costs of a basic program above those met by a standard mill rate.

Formation of larger municipalities "to provide the multiple benefits of efficiency, of administrative and financial strenth."

In speeches on the Liberal campaign in the June 18 federal election, Walter Gordon, member of Parliament for Toronto Davenport, said the party did not fully explain how it proposed to pay for various parts of its program.

FISHERMEN

Canada's fisheries directly support the families of some 80,000 fishermen.

KELLY'S REXALL DRUGS

411 BRIDGE ST. EAST WO 2-5388

HE STANDS OUT IN A CROWD

When you look over a crowd of bubbling energetic teenagers, the young man who stands out is often a newspaperboy.

The experience of making a success in this unique part time business of newspaper route management shows in his relationship with his own age group—and with adults.

Buying at wholesale, selling at retail, making his own deliveries, doing his own collecting, and learning how to successfully run his own business—all under the skilled guidance of men who are trained to work with youngsters—makes a tremendous difference in almost every boy who is able to qualify for a route.

He becomes better equipped for a higher education or a full time job later on—a credit to himself, his family, and his community.

Only one boy in ten has an opportunity to become a newspaperboy. If you think your son might profit by such experience, we will be glad to hear from you.

BUSY BOYS ARE BETTER BOYS

The Ontario Intelligencer

FLOOR SANDING AND FINISHING

GLEN ELLIOT

130 Dufferin Ave. WO 2-3669

THE ONTARIO INTELLIGENCER
Ontario Established 1821 — Intelligencer 1837
Published Daily by
THE ONTARIO INTELLIGENCER LIMITED
Belleville, Ontario, Canada.

Subscription rates:
By carrier $30 per week.
By mail in Canada (not per year; 6 months $4.00; 3 months $2.00
By mail to U.S.A. $6.00 per year
Advertising rates on application.
Entered as second class mail by the P.O. Dept. Ottawa and for payment in cash.
Member of The Canadian Daily Newspaper Association; Member of The Canadian Press Member of the Audit Bureau of Circulation

The Difficult Is Always Attractive

Northeastern University has a student from Haiti, Maxime St. Victor, who is trying out for the college's football team, its American football team, of course, St. Victor was "discovered" when one of his fellow students saw that his scope-educated toe could boot an American football for tremendous distances.

St. Victor's case is one of a couple quoted by L. Dana Gatlin, sports writer for the erudite Christian Science Monitor, in an article discussing whether American football can co-exist with "that played in most of the rest of the world," soccer. Some "radicals," he says, see American football being crowded out of stadiums by soccer "within 15 years after world television becomes an everyday thing" and brings first-class soccer into the living rooms of American homes. Gatlin himself appears to harbor some doubts as to this conclusion, and he is right in doing so. In what was once the world stronghold of soccer, Britain, rugby has continued to live and flourish. ("Rugby" is the name of a famous English public school, while the word "soccer" is an abbreviation of the word "association" in the phrase "Football Association.")

What interests us, though, is not the respective merits of soccer and rugby, in any of the English, American or Canadian variations, but some remarks by Gatlin on the observations of soccer stars concerning the American game. Its vast complexity amazes these soccer players and they wonder how players can remember the vast variety of plays. There is the distinct hint here that they consider the game must involve a great deal of hard work, mental as well as physical.

This, of course, is true. But precisely the same thing holds true for almost all pastimes, games and sports, if one is to achieve excellence. It is certainly true of tennis. There is no physical game which is more fun to play casually — or which involves more gruelling punishment if one is to play it superlatively. Those who like their pastimes to provide mental tests will find few games more rewarding than chess, which soon becomes fun when even a little proficiency is obtained. But at the recent tournament to select a challenger for the world championship one player looked at a simple position blankly until his time ran out. He had played seven hours and was exhausted. These are just examples. To a degree, perhaps to a lesser degree for some games, the same holds true of all the better games. Even golf is easy to play casually—but make heavy demands on physical or mental capacities if they are to be played with great skill.

Are they worth this hard work? Most of us will answer in the negative—but that may be because most of us have not developed the talent to excel, even if we were willing to pay the price. Perhaps champions still enjoy these games—most of them say they do.

But exactly the same thing holds true for other activities besides sport. Many people who state reasonable proficiency in their jobs envy them—but only a few are willing to pay the heavy price of true excellence. In a way, this may be a great advantage. The world's fields would never get sown if all farmers tried to attain the standard of a champion plowman. Our society's wealth could not exist if every worker insisted on applying the highest standards of craftsmanship. Only the wealthiest newspapers could afford staffs large enough to achieve perfection.

In work, as in play, most of us are satisfied with a standard high enough to refute any charge of mediocrity. But there will always be some, in all lines of endeavor, who will be driven to strive for perfection, and the more difficult its attainment in any line of endeavor, the greater will be the appeal of that activity to them. If soccer triumphs over American football, it will not be because the former game is so complex, but because, in the words of the Haitian St. Victor, "soccer has more finesse."

Need Some Homework

George Patarracchia, the leader of the Delta Tau Delta fraternity at the University of Toronto, said recently that there were no Jews or Negroes in his fraternity. He was questioned about the membership after he admitted that members of his fraternity had loudly insulted a Negro policewoman at a football game. He defended the honor of his fraternity by affirming that non-members were also shouting the discriminatory insults.

The University of Toronto students' organizations in general have been positive and vocal in their criticism of Southern universities, and of discriminating landlords in Toronto. But in the light of an incident like this, one might suggest that their own house needs cleaning, as well as that of their neighbors.

Insecticide To Homicide

Vancouver Sun

Hunters have been warned by government biologists that woodcock shot in New Brunswick this year are dangerous to eat. Eighty per cent of birds examined are carrying measurable residues of highly poisonous insecticides. So far the danger to human health is not believed to be great.

But it is significant that the New Brunswick biology minister of health warns that great numbers of birds, not only woodcock, are affected, and that this slow poisoning is cumulative.

The birds are exposed to the chemicals at both ends of their annual migration.

In the summer, foresters dust the timber areas of New Brunswick to control tree pests. In winter, Louisiana farmers spray their crops.

The circle is a vicious one. In both eastern and western U.S. and Canada, insects have already a major threat to bird life. Birds are a major means of keeping down the insect population declines, more insecticides will be used.

And as they have Brunswick authorities warn. Insecticides can be homicidal.

Ironically, of all life forms, only insects have so far shown the ability to develop immunity to these synthetic poisons.

This has inspired chemists to create even more deadly and persistent insecticides. Until now a farmer in Louisiana was the poison a hunter in New Brunswick.

Progress, indeed.

Broadway Prices High

Welland Evening Tribune

Two years ago when top price for a theatre seat was $2.50, according to the startling figure of $8.50, many theatregoers made quiet remarks about how the fantastic shods would freeze over before they'd pay that much.

For only some time after wards a hue and cry was raised by producers demanding tax cuts so that the ticket prices could be lowered and the risk minimized. The tax cuts were granted, but the prices would be priced out of existence.

Not much has happened since then except that the top price for the season's hit, "Guys and Dolls" was increased by 50 cents. Now we learn that the movie people are planning to push ticket prices for the most of heights for presentations along the Great White Way. Twentieth Century Fox is contemplating admission of $5 or even $10 for "Cleopatra," scheduled to be shown next year.

Since it is one of the most expensive pictures ever made, reported to have cost more than $30 million, it will need to become one of the highest grossing pictures in motion-picture history to break even.

But before "Cleo" comes out with a new high for a motion picture admission the record will be held by "Laurence of Arabia", due to open in New York in December. Loge seats for Friday, Saturday and Sunday evenings while this picture is running will cost $4.80.

So they'll be able to get your way from the $2.50 and $3.50 tops for outstanding hits, including the reserved seat showings of "Cinerama."

The price hikes will drive more people to matinee performances and to the neighborhoods to prevail. The increases may also make theatregoers more considerate of their wallets more reasonable prices that are charged in their home movie houses.

Today in History

BY THE CANADIAN PRESS

Oct. 13, 1962 . . .

Gold was discovered in Melbourne, Australia, 111 years ago today—in 1851. As gold discoveries spread, wages and the prices of goods and land soared to fantastic heights. More than £1,000,000 in gold was taken in 1851 and nearly £17,000,000 the following year in Victoria. The population jumped to 500,323 in 1860 from 265,903 in 1850 in Victoria and New South Wales.

1785 — Writs were issued for the election of the first representative assembly in New Brunswick.

1917 — Mata Hari, German's notorious First World War spy, was executed by an Allied firing squad.

OFF THE RECORD

By Ed Sneed

"Doctor Brainy is out this afternoon - - - He's seeing his psychiatrist."

LOOKING BACKWARDS

GLEANINGS FROM OUR FYLES OF BYGONE YEARS

20 YEARS AGO

October 15th, 1942

Centralization in Toronto of the accounting departments of the Central Region of the Canadian National Railways will take place early next week, according to information received here today. Seven Belleville employees, including six families, will be affected by the order, and a result will go no more from the city to Toronto. The accounting department of the Belleville Division, has been located here since 1919.

Sincere appreciation of the all-out effort of the Belleville Fire Department and the brigade of fire fighters of the Trenton Air Station RCAF in the disastrous fire which completely destroyed the main headquarters store of Mr. Alex Lipson in Front street on Thursday, an estimated loss of $200,000 was expressed today by Mr. T. E. Schryer, chief of the Belleville store of the Lipson chain. "The Belleville Department did a splendid job and it was mainly through their initiative and energy that the fire fighting that more extensive damage was not caused to nearby buildings," he commend.

Although there has been a splendid response of local talent to make up the Concert Party which will proceed entertainment at the Air Station this winter, there are still openings for more musicians, dancers, players to take part in skits, and others who can contribute entertainment. Miss Mary Forester and Miss Joan Marshall are assisting the YMCA War Service in this regard, and any wishing to assist could get in touch with them.

30 YEARS AGO

October 15th, 1932

Mrs. J. H. Reynolds and daughter Joan of Belleville Street have returned home from Montreal where they spent Thanksgiving.

The Rev. Allan Pepper, incumbent of the Holy Trinity Church at Bancroft, has returned home after spending a few days in town.

Mr. Theodore Marsakas is home from Hamilton for a short visit to his parents.

Mr. and Mrs. Walter Waits and Miss Gretta McCaw of Toronto spent the weekend here with friends.

Mrs. J. L. Tickell's group in the Women's Guild of St. Thomas' Church were entertained last evening at the home of Miss Beatrice Jones on Dundas Street East.

Mrs. Gemmel Shaw has returned to the city after Kingston where she visited friends.

40 YEARS AGO

October 15th, 1922

A telephone was installed in the district of the city after 1st October 1892 and the news item at the time remarked that "no doubt it will be favored to a great convenience".

Mr. and Mrs. J. P. Kirkpatrick are guests of Mr. and Mrs. A. D. Watts. Mr. Kirkpatrick is the superintendent of the Grand Trunk Pacific Railway at Smithers, B.C.

Mr. and Mrs. W. B. Northan have returned to the city from Ottawa.

The Belleville Cheese Board has voted the sum of $500 towards the relief of the sufferers from fire in Northern Ontario.

Mr. and Mrs. Phillip F. Canniff of Edmonton, Alta., are visiting friends here.

Mr. Leo B. Riggs is home on a visit from New York City.

50 YEARS AGO

October 15th, 1912

Messrs. Jack Gibson and E. Bonisteel will leave shortly for Western Canada.

Mr. Richard F. Mallin has arrived here to assume the position of manager of the Griffin Opera House.

Mr. James Johnson, an old Belleville boy, has left for his home in Boston, Mass., after visiting relatives here.

Strictly Personal

Stupidity Not Easy Thing To Diagnose

By SYDNEY J. HARRIS

Are stupid people "happier" than intelligent ones? This seems to be the general opinion among laymen, who are fond of pointing to some stupid acquaintance and saying, "He doesn't have enough sense to let things bother him — he's just like an animal grazing in the field."

I would tend to take issue completely with this judgment. Not only do I disagree with the opinion that stupid people are "happier" than more intelligent ones; I also happen to think that much of what seems to be "stupidity" is a form of neurosis in itself.

The way some people retreat from their problems is by being stupid more than they really are, by dulling their senses and blunting their responses to life. This reaction itself is a symptom of unhappiness that is expressed by withdrawing in a bovine way.

We can see it beginning more often in the child: when a certain type of child is emotionally troubled, he will act stupid. He will hang his head at simple questions, he will seem thick and uncomprehending, and will even begin to think and behave as he should, if we did not know him better. If persistent, this emotional defense will turn the child into a stupid-seeming adult.

It is axiomatic in the field of psychotherapy that, all things being equal, those with intelligent patient will recover faster and more fully than the less intelligent.

An intelligent person seems to be unhappier because he can see the world as it is, condemned, and because he is more obviously sensitive to his environment; but this very sensitivity is what enables him to change, to grow, and to heal the psychic wounds.

I happen to believe firmly that most people are much more intelligent than they give evidence of being; that a great deal of what we call stupidity is really a self-protective defense against pain; it is simply the way a particular kind of personality handles its problems.

In an article on Sonny Liston in a sports magazine a few weeks ago, the writer shrewdly observed, during an interview with the fighter, that Liston was smarter than the public impression he has given in the past. The writer went on to observe that:

Liston is not stupid, but his insights ampeded by his neuroses. Emotionally he is a child — stubborn, obdurate, and completely lacking in flexibility.

Given his dreadful background, this is perhaps the only way the boy could have developed. And what is true of Liston is true of millions of others who live angrily behind the iron curtain of the mind.

Regulation Now Normal

Vancouver Province

We live in a highly regulated world. Some say over-regulated. It's a world in which a citizen starts collecting numbers as soon as he quits school — driving licence number, unemployment insurance number, social roll number, club number, medical insurance number, charge account number, and so on.

The regulations and embargoes multiply until it's hard for every constructive action a man takes, there are barriers to be overcome and petitions to be met. A North Vancouver service station wants to serve the public in its own good time — day and night and Sundays if the operators choose. They are prevented by a swarm of the public, despite customers' petitions.

Tshirtar must keep its powder dry. The WCTU of Miami protests it must not plug demon rum than it is good time.

The West End Sketch Club runs into protest when it holds its weekly sessions in the Vancouver park. "Unfair competition!" claim the commercial artists serving the public, which Village and the Left Bank of the Seine!

There was a protest over the B.C. Society for Crippled Children using "bunny buses" to bring children to Christmas parties. Children to school.

Staff at London airport must no longer offer to carry passengers' babies. They must carry the expected parcels instead. They might be butter fingers with the babies.

And as for mail, a postman was punished for being "improperly dressed." His shoelace hooks and eyes were replaced by brown one in a black shoe. The mail went through, but the postie lost a day's pay.

Things are rough all over. But with diligence it is still possible to find some rays of light. Bill Podovenniköff, unwilling host to 1750 Sons of Freedom marchers on the Trans Grand Forks, drove 90 miles to pick up a couple of cows to give the visitors milk.

And "Transition," magazine of the B.C. Penitentiary, reports finding a Toronto employer with a staff of 600, who goes out of his way to use men with police records. They have all been good men and honest servants.

The frustrations, protests, regulations and disciplines are all in a day's work at the city via of a day's news. It's a mixed up world.

Ethnic Groups Unnecessary

Oshawa Times

Canadians can pride themselves on their diversity of origin and culture and on the fact that a surprising unity has been achieved without any enforced conformity. Only in this way can preserve and strengthen this unity only if we recognize that we are Canadians, no matter where the accident of birth has placed us, that our interests and viewpoint are those of citizens of this nation of Canada. Unity is impossible if we constantly view the government of Canada through the eyes of the Britton, an American, a German, an Italian, a Ukrainian or an Outer Mongolian.

Do ethnic groups meet special champions? Our politicians seem to think so, but we do not.

Asks Owner's Name on Car

Milwaukee Journal

Why not . . . pass state legislation requiring everyone to display the name prominently on his car?

A state full of cars announcing the names of their owners might cut down law violations by about 50 per cent.

A man behind the wheel of a car possesses certain anonymity. That, coupled with the power he feels while grasping the wheel and touching the accelerator, tempts him into actions he'd never dream of doing if he thought everyone knew who he was.

He may take out his frustrations in horn blowing, in swearing in and out of traffic, in jumping stop lights, in cutting off other drivers and bearing down on pedestrians like a charging bull. With a sign announcing his name to the world, he would be very apt to curb his bad manners.

To Your Good Health

Radioactive Fallout Has Been Over-Interpreted

By JOSEPH G. MOLNER, M.D.

Frankly, I was somewhat hesitant about printing today's letter, for fear of alarming nervous people. Then on second thought, I decided to go ahead on grounds that the whole truth doesn't hurt, and anyway there's no point in coddling ourselves and pushing unpleasant topics into the background.

The letter, from a woman who was graduated from an excellent medical school a decade ago, but now is a housewife and mother, writes:

"We are electing to remove the one constant source of radio-active strontium, etc., from our children's diet with the knowledge that it may be so negligible as to mean nothing, but it may lessen their statistical chances of having blood or bone malignancy 40 or 50 years from now.

"We no longer serve them milk to drink. The occasional cheese, ice cream and the universal use of milk additives we are ignoring. The children observe we don't drink milk and ask questions. S. M. A."

I am disturbed to have such highly-trained person take this attitude. What's been said about radioactive fallout has been overdone, or let's say that it has been over-interpreted.

Members of my staff tell me that there was a 1,000-fold increase in the fallout count, and we dwell in it for, you may say, 20 years, so might have some ill effects.

Therefore, while it's well for us to know about it, there is no logical reason for being so terrified that we can't even breathe.

In any case, why attack milk? There is radioactivity from fallout in beef, in vegetables, in fruit. The reason for the emphasis may be that we have figures on the radioactivity in milk from week to week. It is a handy food to collect, as it is feasible to kill cattle one a week to find out radioactivity, although this has been done on occasion.

We do, of course, keep a continuing check on the radioactivity of major foods, but for some reason we never hear anybody talking about not drinking water. Any idea what I'm getting at?

I say, however, been told that I should watch the type of fertilizer I use in my own backyard vegetable garden. This might is certainly about the height of the ridiculous.

Naturally I am horrified to speculate on the consequences of nuclear war but I'm quite a different thing from such fallout as we have or we will encounter in peacetime.

I can't find any reason to worry about the amount of radioactivity in our food. I am particularly upset when this fallout-mania singles out such a valuable food as milk and deprives children of it.

Dear Dr. Molner: I get migrain headaches and have been using an ergot compound with good results, but I am beginning to worry about the after-effects.

E.C.

Continued, frequent use of ergot can predispose to ergotism, or ergot poisoning, but the doses must be large as well as continuous.

With migrains, only a modern aide does is required, and it is intermittent, so you are worrying needlessly. I do not know of any instance of ergot poisoning from use of the various compounds for migrain.

• • •

Dear Dr. Molner: What is "thyroid heart" and should a person with it be allowed to smoke?

M. C. D.

"Thyroid heart" is heart disease caused by an overactive thyroid gland. It causes extreme nervousness, rapid heart beat, shortness of breath. The condition is corrected by treating the thyroid disorder. Smoking should not be allowed. Excessive use of coffee or stimulants should be avoided, too.

• • •

Much heart trouble is preventable. Write to Dr. Molner in care of The Ontario Sun-Times Syndicate, P.O. Box 182, Rockefeller, for your copy of his new booklet, "How to Have Better Of Your Heart," enclosing a long, self-addressed, unstamped envelope and 25c in coin to cover cost of printing and handling.

Dr. Molner welcomes all readers' mail, but regrets that, due to the tremendous volume received daily, he is unable to answer individual letters. Readers' questions are incorporated in his column whenever possible.

New Zealand Works 'Louts'

Vancouver Province

While Canada ponders the proposal to put social assistance cases to work for their welfare, New Zealand is experimenting by applying the working principle to "louts and vandals" aged 15 to 21.

Those who display symptoms of anti-social behavior will be taken into custody periodically and made to spend a weekend working for a hospital, old people's home or some other charitable institution.

Following up the "ounce of prevention" idea, New Zealand hopes to deter her "louts" from possible career of crime by thus removing them occasionally from the temptation of fire-raising, rock-throwing and other activities of lout-hood.

In New Zealand, hoodlums are called louts — but a hood by any other name smells just as bad.

Sacred Cows

Brandon Sun

In these we understand the cow is sacred. At present beef prices the cow is sacred over here.

THE PACKSACK

By GREGORY CLARK

The way to take a country walk at this time of year is to drive out on the highway some miles, turn off on a side road, and, a few concessions over, park your car and start up from there. Then walk around a concession. It gives you a comfortable mileage for the walk and offers the pleasure of seeing unfamiliar things. On such a walk last week I came to a cemetery on a knoll with woodlots on three of the angles, and on the fourth, a small red brick church built around 1860 or 1870 by the look of it. From the lonely corner, not a human habitation could be seen. There was something forlorn and neglected about this little church.

While I was standing looking at it, a car came by and the driver, an elderly man, pulled up as if to enquire what I was doing. I expressed my curiosity and he said it was a forsaken-looking church.

"When it was built," he said back in New Ross, this whole neighborhood was occupied by farmers, drovers. They couldn't agree where their church should stand. The most strong-willed and ignorant of them won; and here she stands."

SCOTT'S SCRAP BOOK

By R. J. SCOTT

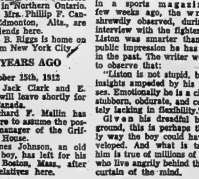

STOCK QUOTATIONS

TORONTO (CP)—Central Del Rio began today where it left off Friday in stock market action.

Del Rio climbed 25 cents to $9.75—best price this year—as it sparked the western oils section to further gains.

Devon - Palmer and Security Freehold both touched 1962 highs—31 cents and $7.30, respectively—then eased slightly.

Bailey Selburn A gained 1 cents to $2.85, while Pacific Petroleum rose ¼.

A stronger group of banks gave industrials a firm undertone as the main list slipped fractionally on average. Bank

TORONTO STOCKS

(Stock Quotations Furnished by Barclay & Crawford)

56 Bridge Street East
Members Toronto Stock Exchange
Belleville Office—Dial WO 8-5581
H. P. Wills, manager.

INDUSTRIALS	MINES AND OILS
Ahlthi 40½	Assoc. Arcadia Nickel 40
Alberta Distilleries 235	Atlantic Coast Copper 112
Alberta Gas Trunk 27	Beth Copper 201
Algoma Steel 40½	Central Deiria 930
Aluminium 21¼	Campbell Chib. 360
Atlas Steel 34¼	Cdn. Export Gas 113
Bank of Montreal 85¾	Cdn. Husky Oil 7¾
Bk. Nova Scotia 64½	Coch. Willroy Oil 470
BC Telephone 46½	Cons. Discovery 107
Bell Telephone 49	Cons. Hallwell 33
Brazilian Trac. 275	Convest Exp. 390
B.A. Oil 30	Craigmont 15½
BC Forest Prod. 11	Denison 10
Canada Cement 25¾	Devon Palmer 78
Cdn. Imp. Bk. Com. 85½	Dome Mines 27½
Cdn. Investment 9¼	East Malartic 235
Cdn. Brit. Alum. A 10¼	East Sullivan 184
Cdn. Oil 55½	Faraday 107
Canadian Tire 38	Falconbridge 47¾
C.P.R. 21½	Frobisher 12½
Cockshutt Dev. 18¾	Geco 22¾
Cons. M & S 18½	Gunnar Mines 800
Cons. Paper 33½	Giant Yellowknife 11¼
Consumers Gas 17¾	Hollinger 19½
Corby's A 16½	Home Oil "A" 11¼
Dom. Foundries 53½	Hudson Bay M. and S. 47¾
Dom. Steel 8	Hudson Bay Oil 15¾
Dom. Stores 13½	Kerr Addison 725
Dom. Tar 16¾	Labrador 20.--
Ford (US) 45½	Lake Dufault 435
Ford "A" 132½	Lake Shore 225
Gatineau 27¾	Latin America 53
Gen. Dynamic 25¾	Maritimes 52
General Motors 58	Midcon 27
Great Lakes Paper 16	Murray 112
Harding Carpets 15¼	North Coldstream 41
Imperial Oil 43½	Dickenson 420
Ind. Acc. 22½	New Hosco 80
Inter. Nickel 50¼	New Mylamaque 10
Inter. Pipeline 74½	Nickel Min. and Smelt. 40
Jockey Club Ltd. 295	Northern Canada 245
Lake Ont. Portland 240	Noranda 27
Lakeland Gas 225	Normetal 285
Loblaw Cos. "B" 8	Northgate 570
Massey Ferguson 10½	Opemiska 485
MacM. B. & Powell 18¼	Pacific Pete. 13½
Monarch Foods 8	Preston Mines 625
Moore Corporation 46	Prospect Airways 60
Page Hersley Tubes 17¾	Provo Gas 161
Royal Bank of Canada 69¾	Quemont 910
Russel Industries 16	Rio Algom 10¼
Shawinigan W. and P. 24½	Rix 29
Seagrams 41½	Rockwin 13
Simpson's Ltd. 28½	Royallite Oil 14½
Steel of Canada 16¼	Sherritt Gordon 305
Toronto-Dominion Bank 55	Silver-Miller 29½
Traders Finance 11¾	Siscoe 188
TransCanada Pipe 19¾	Steep Rock 405
Trans Mt. Pipe 14¼	Sylvanite 10¼
Union Gas 18¾	Teck-Hughes 156
Viateria and Grey 52	Tombill 70
Westcoast Trans. 14¼	Triad 135
Walkers 46¾	United Asbestos 430
	United Keno Hill 935
	United Oils 142
	Zenmac 45

TORONTO LIVESTOCK

TORONTO (CP) — Prices were steady on a moderate demand for a supply of slaughter cattle lacking quality and condition at the Ontario public stockyards today.

Cow prices were barely steady to lower. Veal calf and lamb prices were steady as hog prices moved higher.

Slaughter cattle 1,978 Choice steers 29-30; good 28-29; mediums 24-27; commons 16-23; good heifers 24-25; choice 26-28; mediums 20-23.50; commons 15-20; choice fed yearlings 28-30; good fed yearlings 25-27.0; good bullocks 15 - 16.50; commons down 17 with odd sales to 18; 14-15; canners and cutters 10-14; good heavy bologna bulls 19-19.50 with odd tops to 20; common and medium light bulls 15-18.50.

Replacement cattle 1,000 Good light stockers 26-28; good stock calves 28-33; mediums and commons 20-26.

Calves 634: Choice vealers 30-34; good 28-31; mediums 23-27; commons 19-22; boners 15-21.

Hogs 332: Grade A 29.45-30.40.

Sheep and lambs 722: Good handyweight lambs $20 per hundredweight; bucks 19 per hundredweight; good heavy lambs 18 per hundredweight; sheep 5-10.

PRODUCE MARKET

TORONTO (CP) — Churning cream and butter print prices were reported unchanged today.

The egg market was unsteady with offerings in excess of a poor demand.

Country dealers are quoted by the federal department of agriculture on Canada grade eggs, delivered Toronto, in 8-lbs cases: A large 55; A medium 50; A small 30; B and C grades no market.

Butter prices: Canada first grade: Ontario tenderable 51-52; non-tenderable 51¼-51½, in light trading, western 50½ (nominal).

DOLLAR RATE

MONTREAL (CP)—The U.S. dollar was at a premium of 7⅛ per cent in terms of Canadian funds, the Bank of Montreal reported near noon today. Friday the noon rate was $1.07 19-20. Pound sterling stood at $3.01⅛ up ¼.

Metro Policemen Assaulted in 3 Incidents

TORONTO (CP)—Five Metropolitan Toronto policemen were assaulted in three separate incidents during the weekend, two of them in a raid on a suspected gambling house.

The beatings sent two constables to hospital and brought charges of assaulting police against six persons and of obstructing police against three others.

Most severely beaten were Sgt. Earl Snider and Const. Malcolm Smith who were kicked, punched and shoved into the street when they tried to execute a liquor search warrant at a suspected gambling house.

Yarnos Kassian, 34, Rene Lavoie, 31, John Mineault and Raymond St. Amour, 33, all of Toronto, were charged with assaulting police.

St. Amour was also charged with selling liquor illegally and keeping a gaming house.

STAGE ESCAPE

CORDOBA, Argentina (AP)—Ten prisoners in the local jail overpowered three guards and used their weapons to kill two other guards in staging an escape Sunday. In a later gunfight outside the jail five were captured but the other five got away. A passerby was wounded in the exchange of gunfire.

Taxi Licences Under Review In Toronto

TORONTO (CP) — The Telegram says Metropolitan Toronto licensing is on the verge of a large - scale crackdown after months of investigation into "under-the-table deals" for taxicab licences.

"Eager entrepreneurs are using their big bankrolls," the newspaper says, "to bypass the licensing laws and get a stranglehold on the cab industry."

The story adds dealers are offering up to $2,700 for the use of an owner's cab and licence for two years "to bypass the lengthy cab licence waiting list of the commission and the stringent regulations governing the sale price of a cab and its licence."

The "management contracts" that govern the operation of 109 of Metro's 1,600 cabs are reported to be under scrutiny of the licensing commission.

The commission has evidence that these contracts—which permit an individual owner to rent his cab to a manager for a share of the vehicle's earnings—have been used "as a front for the wholesale renting of cab licences."

The growth of these deals is stemmed from a commission move in 1957, when new licences were issued to end a monopoly created by Toronto's limiting the number of cabs to 960.

The monopoly situation to that time had "meant any newcomer to the industry had to buy an existing licence and had to offer plenty of money to convince an owner to sell."

Librarian Reports In Detail

The annual meeting of the Federation of Film Councils of Eastern Ontario was held in Kingston, recently, with Miss Wilma Lloyd, Belleville, presiding.

Among the speakers present were, Mr. B. Lalande, executive director of the Canadian Film Institute; Mr. Gregory Donovan, chief liaison Division of the National Film Board; Mr. A. G. Mackie, public relations manager of the Ahlthi Power and Paper Company Limited.

Several outstanding films were shown, among which were: "The Top of the Continent;" "Hong Kong;" "The Purple Turtle," and "Ahlthi."

These facts were reported to the Corby Public Library board at its recent meeting by Miss Delaney.

The librarian reported the opening of libraries, during the week of September 17-22 with that at Hillcrest on the 24th. The local Film Council executive met in the library auditorium, also the registration for the art and crafts and the Hastings Historical Society.

Donations of books and periodicals from library borrowers received during the year, with especially large donation of books from Mrs. E. G. Gurnett, which contains some excellent titles in this collection, many of which are new books.

The statistical report follows: films loaned, 29; projectors, 11; new members, adult, city, 227; rural, 13; boys and girls, 721. Books circulated; main library, adult, 12,200; juvenile, 4,108; hospital:: adult, 183; Avondale, juvenile, 279; Harry C. Clarke, 449; Hillcrest, 142; King George, 628; Prince of Wales 694; Queen Elizabeth, adult 99, juvenile 963; Queen Mary, juvenile 629; Sir Winston Churchill juvenile 753.

Circulation of books during September, 12,952; boys and girls' books, 6,673; pamphlets and magazines loaned, 100; recordings, none; total circulation, 21,794.

Mr. Willson, who has his arm in a cast, still continues to see that the library is well looked after.

CLEANING UP

(Continued From Page 1)

The 50-foot spire of Vancouver's Evangelical Tabernacle — highest in the city—crashed through the roof. The church had wanted to take the spire down but wreckers had said a helicopter would be needed.

Barns were blown down in B.C.'s Fraser Valley. Traffic was left in a mess throughout the area. Looters struck at shop windows which had been blown out. Radio stations went off the air, some to come back on with emergency generators.

DAMAGE HIGH

(Continued From Page 1)

silt out of others.

Oregon's Governor Mark Hatfield estimated storm losses in his state at more than $100,000,000. Property damage estimates for British Columbia ran as high as $1,000,000.

No tally had been made of the loss in Washington or California but it was expected to reach into the millions.

Oakland, centre of the sprawling San Francisco East Bay Community, was cut off for hours Saturday by a storm-driven choking streets and highways into the city. Emergency crews had opened all thoroughfares today except a main access tunnel to the east.

Former Premier Gives Triplets Dollar Bills

NIAGARA FALLS, Ont. (CP) Former premier Leslie Frost, who also served as provincial treasurer, dipped into his personal treasury Sunday to give $1 bills.

It happened when the King triplets, David, Sandra and Kenneth, were presented to Mr. Frost by their parents, Mr. and Mrs. A. F. C. King, at the 150th battle of Queenston anniversary ceremonies at Niagara-on-the-Lake.

Mr. Frost told the triplets, now six years old, that he recalls having sent the King family a letter of congratulations on their birth. Then he reached into his wallet, peeled off three $1 bills, and presented them to the excited youngsters.

Pop Singer, Don Everly, Goes Home

LONDON (AP) — American pop singer Don Everly, 25, left for New York today after being treated in a hospital here for what police said was a drug overdose of sleeping pills.

"I wanna go home," the singer told reporters as he and his wife mounted the steps of a jetliner. "I don't feel good."

A spokesman for Everly and his brother Phil, who is his partner in their singing act, asked about press reports that he took an overdose of sedatives, said:

"Well, it's all a bit of a mystery. I'd say he's suffering from severe physical and nervous exhaustion."

The admission sheet at the hospital recorded his entry as: "Donald Everly—overdose."

Picton News

Mr. and Mrs. J. H. McConnell Happily Wed Fifty Years

PICTON—Many relatives and friends called to extend congratulations and good wishes to Mr. and Mrs. John Henry McConnell when they were "at home" on the occasion of their Golden Wedding anniversary. The home at Point Petre was bright with summer flowers and the tea table with a white linen cloth was centred with the anniversary cake and enhanced by golden candles, gold streamers and floral arrangement. Serving were their daughters, Mrs. Carman Scott and Mrs. Lawrence Hinsman, a daughter-in-law, Mrs. Thomas McConnell, Mrs. William Fraser and Mrs. Rex. McKee. Many lovely play.

Mr. and Mrs. McConnell were gifts and cards were on display. They are Wesley McConnell and his wife, nee Elizabeth Brennan. Mrs. Brennan was a member of the former Gertrude Hanaghan, daughter of Matthew Hanaghan and Rose Ann McGuinness. She was born at Merrickville and lived in Picton at the time of her marriage. Since then, they have resided on the farm at Point Petre.

Both are members of St. Gregory's Church, Mr. Brennan a member of the Catholic Women's League, and he a member of the Holy Name Society.

They have always been active in community affairs and still enjoy attending social functions. Both are in good health and active. Both possess friendly personalities which have helped add to the number of friends.

Mr. and Mrs. McConnell's family consists of a son Thomas of Point Petre, daughters, Mrs. Carman Scott (Bernadette) Picton, and Mrs. Lawrence Hineman (Adeline), South Bay. There are ten grandchildren and two great grandchildren.

Among those attending the anniversary were Mrs. Mark Goodwin, R. I. Milford, who was bridesmaid at the wedding.

The groomsman Leo Farrington is deceased. Those from a distance present were Mr. and Mrs. Wilfred McConnell, Mr. and Mrs. Jim McConnell and Pat of Rochester, N.Y.

NEW SUBWAY

London's first subway since 1907 — in Victoria Park — will cost $56,000,000, be 10½ miles long and handle 32,000 passengers an hour during rush hours.

Harry W. Hunt Served Board For 30 Years

PICTON — Harry W. Hunt has retired after more than thirty years as secretary-treasurer of Picton public school board. However, he will continue to serve as secretary-treasurer of Prince Edward Collegiate Institute board. Due to the growing amount of work connected with education, Mr. Hunt felt that his health did not permit him to carry on both offices.

"The public school board has lost a most efficient servant. He has been a great help at all times to members of the board as a result of great interest and wide knowledge," stated supervising principal Carl Reid.

Appreciation to Mr. Hunt was expressed at the weekend when members of the board met at his home and presented him with an easy chair as a token of good wishes for the future. In expressing thanks Mr. Hunt recalled some of the many changes which had occurred during the years he had been associated with the board. Mrs. Donald Andrews has been named secretary-treasurer of the P.P.S. Board, chairman W. W. Evans announced.

MODERN TRANSPORT

South Africa's transportation system, most modern in Africa, has 14,600 miles of railway and 200,000 miles of roads.

ANYTIME!
ANYWHERE!
Phone
CENTRAL
RADIO TAXI
WO 2-5353
for
Prompt - Efficient
Taxi Service

$2.50
DOWN
BUYS
YOU
A
CANADA
SAVINGS
BOND
AT
"MY BANK"
TO 3 MILLION CANADIANS
B of M

BUY YOURS
FOR CASH
OR BY
INSTALMENTS
DOWN PAYMENT OF 5%—
$2.50 FOR A $50 BOND,
$5 FOR A $100 BOND, ETC.
BALANCE IN
EASY INSTALMENTS
OVER A YEAR
BANK OF
MONTREAL
Canada's First Bank
WORKING WITH CANADIANS
IN EVERY WALK OF LIFE SINCE 1817
D 338

ROTHMANS
KING SIZE
really
satisfies

Rothmans extra length
plus finer filter
gives you a smoother,
cooler, more satisfying
taste than is possible
with any old-fashioned
short cigarette.

WORLD COPYRIGHT
RO/62-4

SOCIAL and PERSONAL

ENGAGEMENT NOTICE

Mr. and Mrs. Edward Ormonde Butler of Belleville, announce the engagement of their daughter, Mary Stephanie Moffat, to Mr. Paul Charles Kennedy, son of Mrs. Edward Gordon Kennedy of Belleville, and the late Doctor Kennedy. The marriage will take place on Saturday, November 10th, at twelve o'clock, in the Church of St. Michael the Archangel, Belleville, Ontario.

* * * *

ENGAGEMENT NOTICE

The engagement is announced of Alma Donalda McCarron, of Smithers, B.C., daughter of Mr. and Mrs. Joseph McCarron, to Mr. James William Douglas Brenton, son of Mr. and Mrs. Charles L. Brenton, Stirling, Ontario. Marriage to take place at Bridge St. United Church, Belleville, on the 27th of October, 1963 at 2 p.m.

* * * *

Sunday guests of Mr. and Mrs. Donald Bonner on Dundas Street West, were: Mr. and Mrs. Ronald McCartie and family of Agincourt; Mrs. Olive Mayell, Mr. and Mrs. Charles Mayell and family of Oak Lake; Mr. William White, Shannonville; Mr. and Mrs. Elmer Morgan and family of West Huntingdon.

* * * *

Miss Gail Sine and Miss Nancy Hogan recent graduate nurses of the Belleville General Hospital have left to join the nursing staff of Victoria Hospital, London, Ontario. Their many friends wish them every success.

Quinte W.I. Hears Talk On Education

The October meeting of the Quinte W. I. was held at the Institute Hall on Tuesday afternoon with Mrs. J. Parrott presiding. She extended a welcome to all and especially to the visitors.

The secretary Mrs. N. Gerow read the minutes and correspondence. The leader for the Girls' Club for the next project is Mrs. M. Mitchell and her assistant is Mrs. F. Jones.

Mrs. Harry Murphy and Mrs. M. B. Weese conveners for education presented the following program with Mrs. Murphy in charge which opened with community singing with Mrs. Parrott presiding at the piano and Mrs. Insley leading in the singing.

Mrs. E. Sandercock introduced the guest speaker Mr. Arthur Dunnan who spoke on education, saying that education is a wonderful thing but everyone cannot be university graduates or have white collared jobs. He further went on to say" Our forefathers had wonderful talent and foresight and invented many useful and workable devices of which many of these are still used, but modernized. Much of the credit is due to solid and simple teaching in the home. The greatest school of all is experience". The speaker closed with a Thanksgiving poem by Edgar Guest.

Mrs. Weese on behalf of the members moved a vote of thanks to the speaker for a most interesting talk.

Mrs. Percy Ray gave an interesting paper on the motto— "A wise man shall hear and increase knowledge and closed with a poem "Psalm of a Good Teacher". Mrs. Murphy reported on a meeting which she had attended at the Home for the Aged. The Ladies Auxiliary of the Home are spending a bazaar there on October 17 and the Quinte W. I. are to make and donate sandwiches of various kinds for the occasion. There will be a turkey supper at Shannonville Church hall on October 17 with proceeds to be donated to Melrose United Church in aid of the new church which is replacing the one destroyed by fire last spring. A bazaar is to be held at the Front Road Church hall on October 24th. Mrs. Murphy told of a display of various articles at the Canadian Exhibition this year.

The next meeting will be in charge of Mrs. Charles Woods and Mrs. F. Bedell, conveners for historical research and current events and the lunch committee will be Mesdames Sharpe, Trumpour, Wood, Bedell, Brickman.

Lunch was served by Mesdames C. Reid, C. Gross, McMullen, Doctor and Robertson and a social time was enjoyed.

BEEF EATERS

Per capita consumption of beef in Canada rose to 69 pounds from 53 between 1939 and 1960.

Weddings

WILSON — LUCAS

A quiet wedding was solemnized on Saturday, September 28 at 7.30 p.m. by the Rev Canon A. S. McConnell, in St Thomas' parish house, Belleville, when Lulu May Lucas, of Belleville, became the bride of Edward Roy Wilson, of Plainfield.

The bride, who was given in marriage by Mr. Charles Lucas was attended by Mrs. Phillip Van Dusen, of Belleville.

Mr. Ross Wilson, of Plainfield, was groomsman.

* * * *

McCAMBRIDGE — MILLIGAN

The Holy Name of Mary Church, Marysville, Ontario was the setting for a recent pretty wedding, when Helen Agnes Milligan, of Shannonville, R.R. 1, was united in marriage to Charles Ambrose McCambridge of Marysville, R.R 1. The bride is the daughter of Mr. and Mrs. Carman Milligan and the bridegroom, the son of Mr. and Mrs. James McCambridge. The Rev. J. J. O'Neill, of Marysville, officiated before a lovely background of white and mauve gladioli. The guest pews were designated by white satin bows.

Miss Anne McAlpine provided the wedding music and Miss Sharon Freeman was soloist.

The bride, given in marriage by her father, Mr. Carman Milligan, was radiant in her full-length bridal gown of white satin with organza overlay, featuring a fitted bodice accented by a Bertha collar of pearls and lily-point sleeves. The full graceful skirt which tapered to a chapel train, was enhanced by tiers of lace and accented by bows with seed pearls. She wore a regal crown covered with seed pearls and simulated jewels with pure silk illusion veil. A floor-length bridal satin with organza overlay, featuring a fitted bodice accented by a Bertha collar of pearls and lily-point sleeves. The full graceful skirt which tapered to a chapel train, was enhanced by tiers of lace and accented by bows with seed pearls. She wore a regal crown covered with seed pearls and simulated jewels with pure silk illusion veil. A floor-length bridal satin with organza overlay, featuring a fitted bodice accented by a Bertha collar of pearls and lily-point sleeves. The full graceful skirt which tapered to a chapel train, was enhanced by tiers of lace and accented by bows with seed pearls. She wore a regal crown covered with seed pearls and simulated jewels with pure silk illusion veil. A floor-length bridal satin with organza overlay, featuring a fitted bodice accented by a Bertha collar of pearls and lily-point sleeves. The full graceful skirt which tapered to a chapel train, was enhanced by tiers of lace and accented by bows with seed pearls. She wore a regal crown covered with seed pearls and simulated jewels with pure silk illusion veil. She carried a semi-cascade of red roses, white stephanotis and white Shasta daisies mingled with a distinum fern.

Miss Mary Ellen McCambridge of Kingston, sister of the bridegroom, was maid of honor while Mrs. Jack Weese, of Toronto and Mrs. Gerard Walsh, of Belleville, sisters of the bride were bridesmaids. All the attendants were gowned alike in street-length beige silk organza over taffeta, fashioned with fitted bodices, embroidered with darker brown flowers. Their matching hats were completed by matching floral hats, gloves and shoes. They carried crescent-shaped bouquets of white Shasta daisies centred with roses.

The two little flower girls Miss Debbie Mulrooney and Maureen Walsh, both of Toronto, cousins of the bridegroom, were sweet in their light-green silk organza over taffeta frocks, fashioned bouquets and white floral bandeaux. They carried small baskets of yellow Shasta daisies.

Mr. Joseph McCambridge, of Marysville R.R. 1 attended the bridegroom. Ushers were Bernard McCambridge, of Chalk River ,Ontario and Percy Milligan, of Shannonville, R.R. 1, uncles of the guests.

The reception was held at Tyendinaga Township Hall with 125 guests attending.

The bride's table was appointed with white damask linen, and centred by a three-tier wedding cake topped with miniature bells, holding rings, and misted about the base by white tulls. The bridal bouquets added a lovely nuptial accent to the setting as did the tall white candles in crystal candelabra.

The bride's mother, gowned in cocoa-brown crepe with imitation jacket, matching accessories and corsage of pink roses, received the guests, assisted by the bridegroom's mother who wore turquoise organza over taffeta in sheath style with scooped neckline, white accessories and corsage of white Shasta daisies.

For the wedding trip to Western Ontario, across the prairie provinces to Alberta and return, the bride donned a three-piece linen ensemble in melon shade, with white accessories, and corsage of yellowish-orange roses.

Guests were present from Rochester; London; Belleville; St. Catharines; Kingston; Smiths Falls; Chalk River; Toronto; Marysville; Ajax.

Previous to her marriage, the bride was the honored guest at three miscellaneous showers held at the homes of Mrs. James McCambridge, of Marysville; Mrs. Roy Doyle, of Melrose, and; Mrs. Jack McLaren, also of Melrose.

Mr. and Mrs. McCambridge are residing at R.R. 1, Marysville, Ontario.

'China' Topic At Albert College Guild

While this October meeting of the Albert College Guild, beginning with a pot-luck lunch was the first of the season, the Guild was recalling the pleasures of a happy occasion in September when members gathered as luncheon guests of the College.

Because of the illness of the president, Mrs. Fred Wilson, the vice-president, Mrs. F. Davidson, conducted the meeting with a verse of thanksgiving setting the key for the beautiful autumn afternoon. The business was largely confined to preliminary arrangements for the annual Autumn Tea at the Manor, Saturday, October 20, 2.30 to 5 p.m. The convener is Mrs. F. Davidson and the co-convener Mrs. G. Moore.

Mrs. G. Moore led the worship service; the theme was "A Cup of Cold Water." In illustrations she called attention to the important service one renders in a kind word, a warm handclasp, or a visit to the sick.

The worship service concluded with Mrs. Bird singing The Lord's Prayer by Malotte, accompanied by Mrs. J. Demeza.

GUEST SPEAKER

Mrs. Moore introduced the guest speaker, Mrs. H. J. Mullett of Toronto. With the wide experience of 35 years in West China, she carried the Guild with her on "China Re-Visited." No one could understand her remark that the longer she lived in China the more amazed she found the Chinese. It was reassuring to hear from Mrs. Mullett that, while only a small percentage of the population of China is Christian, the important service one leaders have been Christians or have been influenced by Christianity. In the speaker's words, "This represents the best that the West has given the East."

The thanks of the meeting to the speaker and the soloist were expressed by Mrs. E. Hickey.

A pleasant feature of this gathering was the introduction of the newly appointed Dean of Women, Mrs. Graham, and the informality of the occasion gave the members the pleasure of meeting her, and gave her the opportunity of becoming acquainted.

Ivanhoe W.I. Hears Address On "Health"

The October meeting of Ivanhoe W.I. was held at the home of Mrs. Barton Haggerty with a large attendance of members and visitors.

Mrs. Ted Pollock presided over the meeting. Correspondence was read and bills were ordered paid.

The treasurer reported a successful bake sale with returns of $55.

Mrs. B. Haggerty, health convener, presided over the following program — Mrs. A. Reid read a well-prepared paper on the motto, "Health depends on something to do something to love, something to hope for". A reading by Mrs. Tuinan — "How to Guard Your Health in Winter". Music by Mrs. George Wood.

Miss Jayne Gay introduced the guest speaker, Mrs. B. Rigilio, who gave a splendid talk on "Health". She spoke of Health Units in the other countries, with a registered nurse in charge; of visiting the public schools; supervising the children's health, teeth.

Hastings county has no health unit. She also told of the work of the Victorian Order of nurses.

Mrs. Haggerty thanked the speaker and presented her with a small gift.

The hostess and her assistants served lunch and a social half hour was enjoyed.

Mother's Helper

NOBODY is overly pleased with the job of cleaning the tub after a bath. Bing provides the best—and most mild soap powder on the water is running, or use a bubble bath powder or liquid. Big help to youngsters (and you) is a special hour-handled tub soap for scrubbing away any left-in dirt. Bing Bar Soap Products Division, Ltd.

Fashionable Gifts

By ALICE ALDEN

One way to see the world richly, to do global shopping and be the recipient of handsome gifts is to marry a famous musician. All this is the happy fate of Mrs. Ruggiero Ricci, but one who accompanies her virtuoso violinist husband on his many travels.

In Barcelona, Marti-Marti fashioned into a beautiful dress the red and gold sari cloth presented to Mrs. Ricci by an Indian Maharajah during a concert tour of the Far East.

The sari dress is really top-flight fashion this season.

Delegates Urged to Become Spokesmen for Work Women

WINDSOR, Ont. (CP)—Delegates to the Kingston, Ontario Provincial Women's Clubs of Ontario's conference were urged Saturday to strive to become spokesmen again for the working woman.

A plea for an energetic crusade was made by Miss Virginia Allan of Wyandotte, Mich., first vice-president of the Federation of Business and Professional Women's Clubs of the United States.

Miss Allan said women are still seen in traditional role of wife and mother even though the industrial revolution altered that theory years ago.

"Women are no longer nurses in the home . . . they are no longer the mistress only teacher. It is up to you to stress to the public that women, too, are intelligent, a varied asmen in their capabilities."

SIGHTS LIMITED

Miss Allan said women's sights are limited because their pay-scale is down-graded in the working world. Starting salaries for women college graduates were lower than men's "because women are expected to marry soon after they obtain a position."

In business sessions, the 370 conference delegates passed a resolution asking the Ontario government to amend the succession Duty Act so that it would no longer be necessary to seal deposit boxes not held in the name, jointly or alone, of a deceased person.

Another resolution passed asked that the provincial government be petitioned for a true exemption of $50,000 on all estates and that this amount be deductible from the value of all estates before the calculation of duties.

The following regional advisors for 1962-63 were approved: Mrs. Marjor Foster, Leamington; Miss Kathleen Schafer, London; Miss Vina Ufland, Exeter; Mrs. Anne Frith, Dunville; Mrs. Lyn Hughes, Unionville; Miss Isabel McLellan, Toronto; Miss Leslie Ward, Port Hope; Miss Orpha Lempke, Fembroke; Mrs. Jennie Will, Trenton; Mrs. Inka Zellinger, Sudbury; Mrs. Jane McGuire, Huntsville; Mrs. Kae Callahan, Fort Frances.

The conference ended Sunday with an address by Miss Elsie Macgill of Toronto, president of the Canadian Federation of Business and Professional Women's Clubs.

SCHOOLS FILLED

MONTREAL (CP)—In many new African nations the schools consist of a bare room and a blackboard, says Charles Schulzle, Junior Red Cross Services director in Geneva. He found schools continually occupied from early morning until midnight by children and adults attending various classes.

DRY CLEANING
SHIRT LAUNDERING
BY
Woodland

Members Asked to Purchase Goods With Union Labels

MONTREAL (CP)—The head of the Ladies Auxiliary of the Brotherhood of Sleeping Car Porters says women form the backbone of organized labor's attempt to boycott goods of companies considered unfair to unions.

"A union label, rather than a Dior label, is the prestige label on a dress to our members," Mrs. Grace Rembert of New York said in an interview while attending an auxiliary convention here. "A dress without such a label won't be bought by members.

"When a labor dispute is pending, it's the wives who boycott the product of the company concerned and buy only when they see union labels.

"Similarly, a magazine not produced under union standards will not be read by them or their families. The husbands don't have time to see to such things, so we have to."

Boycotts in the United States, she added, are undertaken under the direction of the AFL-CIO, with whose national auxiliary her group is affiliated.

"There was a time when wives were expected to stand behind their husbands and the labor movement," Mrs. Rembert continued." Today, women are expected to be wife by side because women today are more aware of the fantastic challenges."

MONEY FOR CAMPS

One of the major objectives of the auxiliary, formed in 1925, is to teach women aware of the union movement and its effects upon family life. Its international aspect, she said, dosed six years ago because of financial difficulties, but the women attempted to revive this during their Montreal meeting.

The auxiliary has about 300 members throughout the United States, and Canada in 28 branches. Another of its projects is setting up scholarship funds and camps for the latter usually given to children of deceased brothehood members.

However, Mrs. Rembert said their most difficult undertaking is adjusting to the hardships they and their families must face as automation takes away jobs formerly held by their husbands.

"It's a matter of progress, we realize that, but we want to educate ourselves to cope with it. For some, it will mean learning new skills. In other cases it will be a matter of relocating—moving to where the jobs are."

Discrimination is an extra burden in the family Negro union families because "Negro workers are the last to be hired and the first to be fired."

"We have to learn to live economically and we have to encourage our men to keep their chests out in spite of discrimination."

LIFE MEMBERSHIP

NORTH BAY, Ont. (CP)— Mrs. W. O'Neill of Kirkland Lake, Ont., has been named a life member of the Northern Ontario Art Association. She was named at a meeting here which completed arrangements for the association's annual exhibition at Kirkland Lake in late February.

Wife Preservers

Keep the soft spot of rubber at the top of your refrigerator door from wearing out by protecting it with adhesive tape.

Theater Coat

By GRACE THORNCLIFFE.

A theatre coat has become almost indispensable, since it serves so many after-dark purposes.

This one, of cotton velvet, is treated for rainy weather, which makes it extra useful.

The silhouette is prettily shaped, starting from the rounded scoop neck that stands away over an slightly. It bells as it reaches the hem.

The matching belt is worn high, climbing a dainty Empire waistline. Comes in cheery cherry red, emerald green and of course, black.

SPECIAL FINISH
ANTIQUE WHITE WITH GOLD
(Hand Rub Finish)
On Your Old Furniture
PHONE WO 2-6654
H. STEINPATZ & SON
CABINET MAKERS

DIAMONDS
RONALD KEEL
JEWELLER
256 Front St., at Victoria Ave.

for business...
for pleasure
FLY TCA
TORONTO to HALIFAX
● 3 HRS. .05 MINS.
● UP TO 8 FLIGHTS DAILY
● $96 ECONOMY RETURN
Ask about even lower Group Fares for groups of 10 or more, flying in Canada.
Get in touch Agent or contact TCA at: 130 Bloor St. West, Toronto, Ont.
TRANS-CANADA AIR LINES AIR CANADA
TCA
TRANS-CANADA AIR LINES

IN HALIFAX... Stay at the Nova Scotian Hotel
Phone WO 8-6469 for reservations

DAVISON and DAVISON
"Your Travel Agent Will Be Glad to Arrange Your Accommodations"
193 FRONT STREET DIAL WO 8-7459

ROLUF'S TRAVEL CENTRE
227 FRONT STREET DIAL WO 8-5561

Woodland
MASTERCRAFT LAUNDRY LTD.
DUNDAS EAST AT FARLEY
WESTGATE PLAZA — DUNDAS WEST

SPEAKING of MANNERS

PATRICIA LEWIS

CONCERNING UNINVITED GUESTS

People sometimes take hospitality very much for granted. There are even a few who casually take the tack that their hostess' delight, "how nice, love you to stay," and proceed to take at few extras along to dinner and other parties. Many times, the hostess has neither enough love nor food to go 'round for unexpected arrivals.

Occasionally a hostess doesn't mind having a few additional guests; providing the party is a large one and there won't be any strain on the refreshments. However, before a guest even suggests bringing someone with him he should take stock of the situation:

First; what kind of a party is it? If it's a dinner, then only the most inconsiderate person would call up a hostess at the last minute and ask her to set another place for a buddy who just got off the train. If it's a friend requires his presence, then the guest should explain the circumstances to his hostess and ask to be excused. An extra should not be foisted on the hostess as a matter of course and should be brought as a dinner party only if the hostess herself says it's no extra trouble and insists he be brought along.

If the party is a big production, like a cocktail party, a large tea, an "open house," or a concerted reception, then it's possible to call the hostess with a clear mind, knowing that even the suggestion of an added guest won't cause the slightest ripple in her plans or good disposition. Most often, the suggestion is met with approval. However, if, for some reason, she declines, this should be met with good humor and grace, and the date should either be cancelled or the third party left to his own devices while the invited guest attends the party.

Even if all conditions are ripe for acceptance of an added guest, person who suggests it should make sure of his ground on another score: Is the extra guest the sort the hostess would ordinarily invite if she knew him? No hostess wants to be saddled with someone who is argumentative, self-centered, or in any way disagreeable. A congenial, attractive, well-groomed and well-mannered person is the ideal candidate for acceptance.

One other thing to consider: Don't suggest bringing along someone the hostess might already know to any extent. It might make her feel embarrassed that she hadn't invited your friend in the first place. Or, in the second place maybe she had considered inviting him, but for one reason or another, had vetoed the idea.

Actually, it's quite presumptuous to ask to bring along extra guests to a party. But, if you feel there are legitimate grounds for doing so, it's best to size up the hostess, the friend and the situation before making a move. It's the only sensible thing to do to avoid hurting anyone's feelings in the process.

MARKS BIRTHDAY

GETTYSBURG, Pa. (AP)—Former president Dwight Eisenhower quietly celebrated his 72nd birthday Sunday in Gettysburg. He began the day by attending church services. He and his wife, Mamie, then returned to the Gettysburg home of their son John where the family spent a quiet day.

FOR ALL YOUR GARDENING NEEDS

GREEN THUMB ROSERY

½ Mile From Picton On Bloomfield Road.

All Stock Locally Grown

GR 6-5519

PICTON — ONTARIO

Check Our Prices Before Buying

Thanksgiving Theme At Tabernacle WMS

"Thanksgiving" was the theme of the October meeting of the Women's Missionary Society, Afternoon Group of St. Andrew's Presbyterian Church, opened by the president, Mrs. J. H. Barlow. Mrs. Harold Songston's poem, "Autumn",

Dr. Evelyn Williamson and J. H. Diamond, Miss Leila Weir and Mrs. W. M. Barlow were in charge of the program which was based on the Thanksgiving Service of Worship from the Book of Tidings".

Mrs. John Foote was guest speaker for the occasion. Mrs. Foote, whose husband is the Rev. John Foote, minister of the Presbyterian Church in Cobourg, has had many year's association with the W.M.S. and her discussion had to do with the importance of the work of the Society.

As she stated, it would sometimes seem the significance of the local group would appear to be not great, but, when combined with the total effort of all other such groups throughout the world, not only of the Presbyterian Church, but together with all other churches, the importance of the aggregate of women is immeasurable. But the organization must not become static but continue to grow. The work of the W.M.S. therefore points to each member a real challenge to which at least as much enthusiastic support should be given as to any other group, club or society in which the women are interested.

Facing rival claims and ideologies at work in the world today sometimes seems overwhelming but, since freedom and religion go hand-in-hand, it is imperative to be firm, and never lukewarm about creeds and beliefs. In order to meet pressing challenges, Mrs. Foote stressed the importance of taking time to be well informed, especially in regard to world affairs, reminding members that the main importance must start with the individual, and that with the will to win, the aim of the W.M.S. which is, "The World for Christ", can be attained bringing that night the final victory of peace.

REPORTS GIVEN

The customary reports were given by various secretaries. It was announced by the president that the next County Home visitation by the group would begin on December 3rd.

It was also announced that the Friendly Auxiliary of the W.M.S. was having a meeting at the home of Mrs. Mary Miller, 224 Parrott Drive, with an invitation to all members of the Afternoon Group to attend.

Mrs. Barlow welcomed to the meeting for the first time, Mrs. Agnes Bell, who had attended for many years. Mrs. Bell will also be remembered as a member of the choir while residing in the city.

A most pleasant interlude in the program of the afternoon was her generous contribution of a lovely solo, "Great Is Thy Faithfulness".

Another most pleasant musical offering in keeping with the theme was "Thanksgiving" was a duet, "Grateful Am I", by Mrs. W. F. Mantle, and Mrs. J. Bollins. This, too, was rendered with appreciation and pleasure by the members and visitors in attendance.

NEW MINE

More than 30 railway cars of nickel and copper concentrates are shipped daily from the new $12,000,000 operation at Levack Mine near Sudbury, Ont.

Women's Institute

CHATTERTON W.I.

The October meeting of the Chatterton W.I. was held at the home of Mrs. Dorothy Rose with an attendance of 11 members and four visitors.

The roll call was well answered with "Memories of a Kind Act to Me," the answers pointed out the value of friends and neighbors.

The treasurer gave her report.

During the business period several thank-you cards and notes were read and different items of business were discussed.

The district president, Mrs. McMillan, was at the meeting for her official visit and gave an interesting talk on "Institute Procedure," pointing out the value of knowing the work and how to conduct it in an orderly manner. She told some interesting things about the Adelaide Hoodless Home, which has been restored; the "Pennies for Friendship" collection and the Institute work in the North West Territories, several new branches having been formed recently. She closed her talk with a poem, "Anniversary Prayer."

Current Events were given by Mrs. Floyd MacIsaac.

A contest pertaining to the names of flowers was conducted by Mrs. Gerald Irvine.

After the meeting closed the hostess and her assistants served refreshments and a social time was enjoyed.

Casual Coat

By VERA WINSTON

The new season's popular coat for sports, country and casual wear is of knit in a tweed effect, as this one is. It is made with a laminated foam backing which lends the right amount of weight and warmth and helps to maintain the shape of the soft fabrics.

The tiger comes in beige green or blue tones with solid color suede binding. A turnover collar is of knit to match.

Plane Talk

by Mary Moore

"Never make a big business deal on a Friday" was the final admonition of the mother of the Italian businessman who sat beside me on the plane on my return flight from New York. Naturally I asked "Why?" and he said, "Because Friday is a holy day and Italians are superstitious". Then he went on to tell me of an offer to buy one of his properties amounting to about $20,000. The deal had to be closed by 5:00 p.m. on a Friday for the prospective buyers were returning to New York that night. He finally refused and the deal was off. But three seconds later his agent came to him with another offer of $27,000 early in the week and that deal went through. Was it his mother's heavenly influence which brought about the more lucrative deal? He doesn't claim to understand.

MONDAY

Dinner Menu

Meat Loaf; Spanish Sauce; Fluffy Rice; Green Beans; Celery Hearts; Pineapple of Italian Rice Pudding; Coffee.

But when we waved goodbye on the tarmac I had a happy little feeling that people are wonderful. On a plane you sit nearly touching your seat companion and easily drift into telling personal experiences you might never confide to close friends. Suddenly it's "tasten your seat belts please" and you stand up, backs are fursed and that association is over But the memory lingers on and sometimes a strong character leave behind precious nuggets of wisdom.

But I have wandered too far away from the delicious French fried or baked rolled chicken breasts Vera Chard had prepared for us. These were served to us piping hot. Try to visualize a chicken breast with half of the wing left on looking a little bit like a handle. I think on the new boned breast had been placed a finger of hard butter. The breast meat had been pressed inside roll, then eggs and crumbed and French fried (or baked). This was served to us hot and when I cut into mine a little stream of golden butter was released from within and flowed over the tender chicken meat. It was a perfect example of succulency and was served with colorful vegetables that had been cooked to just the right degree of doneness. How the chefs accomplish this as they reach over one hundred passengers hot and flavorful meals and attractive is not known. I hope sometime to be invited into the inner sanctum kitchens of TCA to learn some of their secrets.

However, I do know how to make the scrambled eggs which they served really hot with sausages for breakfast on the flight to New York to the Food Editor's Conference.

SCRAMBLED EGGS (to serve 4):

6 eggs, 2 tablespoons butter, ½ teaspoon salt, shakes of pepper, ¼ cup of milk.

Melt the butter in top of double boiler. Beat the eggs slightly, add remaining ingredients and beat four times. Put in double boiler and cook until thick and creamy, scraping the eggs from the bottom and sides of pan, as it sets. Serve alone on toast, or with sausages. Ham or bacon.

NOTE:

If you prefer to use a frying pan, melt butter in it, add egg mixture and cook as above, stirring gently and almost constant ly as it sets.

NOTE:

Some variations I like are the addition of a little Tabasco or Worcestershire sauce and onion and parsley flakes.

THE FAMILY COUNCIL

EDITOR'S NOTE: *The Family Council consists of a judge, a psychiatrist, three clergymen, three editors and a women's editor. Each article is a summary of a family disagreement presented to the Council. The Council deals with problems, major and minor, encountered by guidance counsellors and social workers.*

AGNES R. — Because of my mother-in-law's will, we are all miserable.

JANET R. — My mother was only trying to protect me. The others won't.

Agnes R. — My husband inherited a house from his late mother but it had a garage attached. His sister Janet was to be entitled to quarters in the house until she married.

And what a string that turns out to be! It's more like a rope tying us all together so we can't get free. Janet is a crank and a fusspot. She never got along with neither her mother or her brother while they lived together before I entered upon the scene. Now there are constant quarrels and, because of her, our marriage has a rocky time. It's been two years now since I moved in. There's no sign of anyone marrying this "charmer." No one will be foolish enough to think it. Her mother must have known this when she made her will.

I want Janet to come to a lawyer with us and work out a change.

• • •

Janet R. — The only reason Agnes and Bob quarrel with me is that Agnes thought I'd move out in a few months and her own mother and sister could move in. I'm getting impatient. Every time her family visits they glare at me as though I'm using something that belongs to them.

Well, the home is my home and I'll live there until I have a better home to move to. I doubt that I'll ever be able to purchase. It's a big house and I have a three-room apartment, complete with my own kitchen and bath, on the top floor.

Naturally I'm interested in the house's receiving proper care and upkeep. Yet Bob resents it when I call his attention to a sagging step. And Agnes can't take it when I do the bathrooms over, right after she "cleans" them. If it were up to those two, the place would cave in from neglect.

• • •

The Council: When is a tenant not a tenant? When she is a roommate not a room at all? when she's a relative, of course.

There are many families in which a live-and-let-live pact prevails without spelling anything out. These can occupy adjoining quarters and still adhere to the by-your-leave politeness observed by any considerate neighbors. But the legacy of Agnes's mother-in-law didn't confer wisdom, grace or maturity on her children. Nor did it take into its factors which might disrupt, rather than enrich, their lives.

Even if all were moonlight and roses between Agnes and Janet, the arrangement setup sounds impossible from the privacy angle. Evidently Janet is observed by any considerate neighbors. But the legacy of Agnes's mother-in-law didn't confer wisdom, grace or maturity on her children. Nor did it take into its factors which might disrupt, rather than enrich, their lives.

Even if all were moonlight and roses between Agnes and Janet, the arrangement setup sounds impossible from the privacy angle. Evidently Janet is observed by any considerate couple's quarters to reach her own. And, en route, she "sees everything" that needs to be said to their attention. They in turn, rankle at her criticism. Completely separate, with a separate entrance, the rancor will continue to infect the place.

We disagree with Agnes, however, as to what was in the mother's mind in making the bequest. No mother would agree that her daughter is hopelessly unmarriageable. Surely the senior Mrs. R. assumed that Janet's stay with her brother and sister-in-law would be a short one. At the same time she took the natural precaution of providing permanent shelter for Janet in case the young woman was unable to establish a separate home for herself.

Inasmuch as no one is happy with the present design, we suggest that Agnes and Bob take Janet up on her intention to live with them until I have a better home to move to." And we urge Janet to accompany them to the lawyer and listen openmindedly to alternate suggestions, when she'll also have a safe and spacious apartment, but under another roof. And instead of being "Miss Snot" every day in her brother's home, she can be a pleasant and dignified guest once or twice a month.

A probated will is inviolable. But often, with the help of lawyers, the terms can be adjusted so as to realize the intent even better than was before possible. The intent, here, was to offer Janet a place to live. Surely this can be carried out in a more wholesome way.

U.C.W. Meetings

COLLEGE HILL U.C.W.

The regular monthly meeting of College Hill Afternoon Unit of the U.C.W. was held in the church on Wednesday afternoon with the Unit leader, Mrs. A. Dickens presiding. The meeting opened with the theme hymn, followed by prayer.

After the usual minutes and reports, invitations received by letter were extended to the ladies for the Foxboro bazaar to be held on November 14 and to Plainfield bazaar on October 25. Plans for College Hill bazaar on November 14 were discussed and it was announced that the next general meeting would be held on October 24, and an executive meeting on October 29th.

Mrs. C. Bailey opened the devotional period with the first chapter of the study book "Rim of East Asia" and the Islands between, stating there are 15 million refugees fighting against communism and needing help. The Christians in East Asia are few, but active. Following this a hymn was sung followed by the Scripture read responsively by the Unit leader and ladies.

Mrs. D. Hunter presented the theme "Praying With Others" which tells that fellow Christians in the home, and comfortable parts of the world need our prayers. They say "Please pray for us, that at us, and if you pray with us, it supports the most of all. When a man prays at someone he is placing himself in the seat of judgement. When he prayers for someone there is compassion in his heart, when he prays with another he adds a measure of sharing, of standing as close as he can while they both pray to the same loving Father for the same thing. Can we, who for the most part live in comparative luxury and security, presume to pray with men and women who have known repeated diseases and lived the role of the suffering servant?" A hymn closed the devotions and the ladies retired to the Sunday school rooms where delicious sandwiches and hot tea were served by Mesdames B. Clarke, W. Neal and M. Sprouls.

ITALIAN BROADCASTING

At the end of 1962, there were 8,500,000 radio owners and 2,800,000 television owners in Italy.

Wife Preserves

VWB-16

In arranging cut flowers with your best judgment, remember the needs of the flowers with a longer drinking period is desired length. This will prevent unnecessary water absorption.

LONS MEMORIALS

ON EVERETT STREET OFF WEST MOIRA

Designers and Suppliers of NATURAL GRANITE MEMORIALS

BRONZE PLAQUES

MARBLE MEMORIALS

LONITE MEMORIALS

CEMETERY INSCRIPTION WORK & CLEANING.

— NEW HOURS —

Open Fridays 'til 9.00 p.m.

Ample Parking for Your Convenience

W. A. LOWEN, Manager

LONS STONE WORKS LIMITED

100 Everett Street Belleville

Phone WO 8-6897

No mistakes in oil deliveries with our government inspected, truck-mounted meters.

ERROR PROOF DELIVERIES:

We measure our heating oil deliveries by meter to assure accuracy

NOW SHELL Heating Oil is measured by government-inspected meters, very much like those in gasoline pumps.

Our trucks are equipped with these highly accurate meters that measure the exact amount of oil we deliver to your tank.

The meter prints the amount of oil delivered on a receipt. You get the printed receipt as a permanent record for your files.

Metered deliveries are one of the many advantages we offer our heating oil customers.

For complete details, call us today.

OSTERHOUT FUELS

BELLEVILLE — PHONE WO 8-5763

(For Trenton only, Phone ENith 6-5950)

SHELL

Drop 44

$4.35 (COACH)

by train to the heart of TORONTO — AND TO MONTREAL $8.40

• 4 trains daily.

• Economical — Extra savings when two or more travel together on round trip.

• Reliable — Trains get you there on time.

Also available — First class, with wide choice of accommodation.

Canadian Pacific · Canadian National

WO 8-7459 WO 8-6469

YOUR TRAVEL AGENT

ROLUF'S TRAVEL CENTRE

231 FRONT STREET DIAL WO 8-6469

White's District

WHITE'S DISTRICT—Church service at White's Church on Sunday morning was under the direction of the Rev. T. F. Townsend who also was in charge of the Communion service. The Misses Wendy and Cathy Jones contributed a duet, "Jesus Loves the Children".

Visitors last week of Mrs. Walter Jones in Kingston General Hospital were Mrs. George Bilham, Mrs. George Arthur, Mrs. Don Anderson and Mrs. W. A. Jeffery.

Mr. and Mrs. Lorne Hunt and Mr. Bruce Hunt attended the funeral of her nephew, Mr. Ronald Edward at Peterborough, on Monday.

Mr. and Mrs. Harry Jeffery of Oshawa were Thursday callers of Mrs. W. A. Jeffery.

Mr. and Mrs. Casey Ketcheson of Trenton accompanied Mr. and Mrs. Lawrence Larsen to Tweed and Bass Lake, on Tuesday.

Mr. and Mrs. Garnet Jones attended the funeral service of her grandfather Mr. Merton Bruce Stoneburg at the Rushnell Funeral Home, Trenton on Monday.

Mr. and Mrs. Albert Jones and Mrs. O. Coutts were Thanksgiving guests on Monday of Mr. and Mr. Brown and family.

Mrs. Harvey Hannon, Mary Ellen and Michael of Toronto spent a week with her father Mr. Clifford Hanna. They also spent the weekend with them and all attended Tweed.

Mrs. Ada Patrick of Frankford was a Thanksgiving visitor of her sister and husband, Mr. and Mrs. William Yateman and Brenda.

Mr. and Mrs. Ted Trice, Stephen and Cathy of Belleville were Thanksgiving guests on Sunday of her parents, Mr. and Mrs. Percival Curtis.

Mr. and Mrs. Sam Reid and Margo were Sunday dinner guests of Mr. and Mrs. and uncle Mr. and Mrs. Kleinsteuber of Wert Lake and tea guests of her sister and husband Mr. and Mrs Lorne Orser of Carrying Place

Mrs. W. A. Jeffery, Mr. and Mrs. Cecil Jeffery and Miss Sharon Jeffery attended the wedding of Mr. Francis Arnold Ritz, son of Mr. and Mrs. Clayton Ritz of Thurlow to Miss Gloria Mae Broad, daughter of Mr. and Mrs. Howard Broad of Carmel at Tabernacle United Church, Belleville on Saturday. They also attended the reception at Carmel United Church, Thurlow.

Mr. and Mrs. Ernest Curtis were Saturday evening guests of Mr. and Mrs. Alva Meyers of Johnstown.

Centenary

CENTENARY, Ont. — The members of Centenary U.C.W. entertained a number of Senior Citizens of the Colonial Home on Thursday. They enjoyed a motor ride through the country where the autumn colors are so lovely at this time, returning to the church hall where they were welcomed by the president, Mrs. Lloyd Pearson. Each lady was presented with a corsage. After a short program they enjoyed ice cream and cake. Miss Mc-Gowan of the County Home, thanked the U.C.W. ladies for their hospitality. Mrs. Yorke also expressed her appreciation.

Friends at Bayside chapel of the United Church regret the passing of the Rev. A. C. McCallum of Trenton, who was minister of the charge for a number of years. Mr. McCallum was loved and respected by all.

Mr. and Mrs. Everett Harry accompanied Mr. and Mrs. Mac Nobes to Dresden on Saturday, to attend the Harry—Howe wedding.

Mr. and Mrs. Percy Sutherland and Heather motored to Watertown, N.Y., on Monday.

Miss Lena Rohlof of Toronto, is a guest of Mr. and Mrs. Percy Sutherland for a few days.

Mr. and Mrs. Mac Nobes called on Mr. and Mrs. Edger Harry of Wainfleet, on Sunday.

Thanksgiving holiday guests of Mr. and Mrs. Harold Hancock were: Mr. and Mrs. Glen Hancock, Linda and Mary of London; Mr. and Mrs. Victor Hancock and Brian of Bowmanville; Miss Eileen Hancock of Guelph and Mr. Gilbert Waite of Belleville.

The Rev. Robert Percival and Mrs. Percival of Kemptville, were guests of Mr. and Mrs. Edgar Ray on Monday, and attended the funeral of the Rev. A. C. McCallum.

BACKACHE? ..not me!

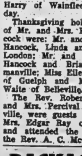

For relief from backache or that tired-out feeling I depend on—

Dodd's Pills

BULLETINS FROM BIRDLAND

By WINIFRED WILSON

A Vanishing Species

Almost exactly nineteen years ago whooping cranes began to make headlines. A bird bander of Dodge Center found "eight of the giant birds have been reported on the company's project at Last Mountain Lake near Simpson, Saskatchewan. Authorities believe no more than 100 of the birds are in existence today."

Yes, at one time they had been as numerous as the passenger pigeon. In 1811 the naturalist, Nuttall, described the migration of whooping cranes down the Mississippi Valley — "the bustle and passage of their mighty armies fills the mind with wonder." One hundred years later, in 1912, Forbush pronounced them doomed to extinction — like the passenger pigeon.

In the last 50 years their numbers have fluctuated to some extent, but the low was reached in 1955 when, as far as could be estimated, the total population was 21.

It seems that several factors have combined to bring about their downfall. As their exact nesting spot (in Wood Buffalo National Park) had not been established until 1952, we know they had not been disturbed in breeding time. However, their territory was being taken for crop land. But it was in addition that they suffered most. Their large size (8 inches long and with a wing-spread of 7½ feet), their spectacular whiteness, and their long migration route (about 2,500 miles) tempt any man with a gun because they are easy targets.

Now the Canadian and U.S. Governments have cooperated in informing and pleading with the general public. Since 1943 we have been told each time the birds leave the south and when they are welcomed in Canada; when they leave us and are once more seen in Texas. Hunters are warned that whooping cranes are protected by law. Both governments had for years been searching for the nesting site that it might be protected. The migration route was carefully chartered in order to discover where it ended — somewhere near Slave Lake. Ottawa brought out a special stamp featuring the whooping crane. The U.S. Air Force changed their plans for a bombing range so as not to interfere with their winter quarters.

When one of the big, white birds was discovered with a broken wing it was kept in captivity at Audubon Zoo, New Orleans. Then a mate was found for it. Each time a baby whooper is born the news flashes round the world. Now there are eight in captivity. The latest report gave the total number as 48.

FIRST PROJECT

Saskatchewan's first hydro-electric power project, near Nipawin, is scheduled for completion by 1964 at a cost of $46,250,000.

NOSEDIVE — Float planes moored in the Fraser River, near Vancouver International Airport, lie Sea Gulls suffered heavily as tail-end of Typhoon Frieda struck west coast Friday night. Few of the moored planes survived after being torn loose from their lines and hurled into each other by gale-force winds. (CP Wirephoto).

Rawdon

RAWDON — Among the relatives who attended the shower for Mr. and Mrs. Burton Wrightman at Mount Pleasant-Rawdon Church hall were Mr. and Mrs. Francis Wrightman of Havelock; Mr. and Mrs. Robert Cretney, Mr. and Mrs. Albert Farrar, Mrs. Burton Farrar, Mrs. Leslie Smith, of Belleville; Mr. and Mrs. Larry Farrar, Mr. and Mrs. Jack Farrar, Mr. and Mrs. Walter Wrightman, Mrs. Albert A. Farrar, Mrs. Gerald Farrar, Mrs. Fred McCrodan, Mr. and Mrs. Bruce Copeland of Trenton; Mr. and Mrs. Stewart Brady of Bethel and Mr. and Mrs. James Wright, Timothy and Susan, Mrs. O. Gainsforth, and Mrs. Frank Wrightman of Glen Miller.

Miss Betty Rollo, Winnipeg Manitoba, is spending some time with Mr. and Mrs. Frank Hutchinson. Miss Dorothy Moore, Ottawa, spent Thanksgiving weekend with her uncle and aunt.

Mr. David Potts has returned to Kemptville Agricultural College to resume his studies for another term.

Mr. and Mrs. Thomas Sarles were Thanksgiving Sunday supper guests at the home of Mr. and Mrs. Jack Ketcheson, of Trenton. On a recent Saturday evening they were guests at the supper hour of Mr. and Mrs. Nelson Sarles of Picton.

Mr. and Mrs. Carl Dunham and Jean spent Thanksgiving Sunday with Mr. and Mrs. Glen Bush and family.

Mrs. Earl McAdam is holidaying with Mrs. Douglas McAdam at Mayfield. Mr. McAdam and son Douglas are enjoying a moose hunt at Foleyet.

Mr. Charles Morton visited Mrs. Morton in the Belleville General Hospital on Sunday. Mrs. Morton has spent several weeks in hospital and is progressing as well as can be expected.

Mr. and Mrs. John Ryan, 4th concession, spent Sunday in Ottawa and Hull. They visited the Parliament Buildings and other important places of interest.

Mr. and Mrs. Stan Tufts of Perth visited Mr. and Mrs. Sid Williams on Thanksgiving Sunday.

Mrs. Cyrus Summers, Mrs. Blake Sharpe and Mr. Bert Sharp accompanied Mr. and Mrs. Gayle McKeown on a motor trip to Port Perry and other points.

The nieces and nephews of Mr. and Mrs. Kenneth Broadworth, fourth concession Rawdon, tendered them a noisy charivari on the occasion of their silver wedding anniversary.

Mr. and Mrs. Milton Hagerman attended the golden wedding anniversary of Mr. and Mrs. L. R. Green at Marmora on Saturday.

Several hundred folk from Rawdon township journeyed to Norwood on Thanksgiving afternoon to attend its annual fair.

Terrance Bailey, son of Mr. and Mrs. Frank Bailey, Jr., 4 Stirling, R.R. 3, is recuperating in the Belleville General Hospital after sustaining an injury in a fall from a tractor.

Mr. and Mrs. David McAdam of Oshawa spent the holiday weekend with Mr. and Mrs. Harry McAdam and returned to the city on Tuesday.

Mrs. Thomas Laycock arrived home to the Bethel community on Saturday. She has spent the past three months visiting her sister, Mrs. John Honeycutt, in Seattle, Washington. She also attended the World's Fair and spent two weeks with cousins at Burlington, Washington.

On Thursday, Sept. 27, a son, (Darrell Lee) was born to Mr. and Mrs. Gerald Russell, of R.R. 2, Harold, — a brother for Julie.

Mr. and Mrs. Alfred Powell of Scarborough were recent guests of Mr. Ernest White and family.

'QUAKE KILLED 12,483

TEHRAN, Iran (AP) — The earthquake which rocked the Ghazvin, Saveh and Hamadan triangle Sept. 1 killed 12,483 Iranians and ruined more than 25,000 houses in 294 villages. Figures released by government authorities Saturday said some villages were wiped out and more than 100,000 persons were made homeless.

Bonarlaw

BONARLAW—Mr. and Mrs. Dave Henderson, John of Toronto, were weekend visitors of the Wellman family, Mrs. Dave Wellman returned home with them for a holiday.

Mr. and Mrs. G. Burkitt, Mr. and Mrs. A. Burkitt, called at the Bennett Funeral Home on Sunday to pay their respects to the late Sam Covett, of Campbellford.

A shower in honor of Mr. and Mrs. Ron Leonard, of Ottawa, was held in the L.O.L. Hall on Friday evening. They were presented with a purse of money.

BOWLING LANES OPENED

A large crowd attended the opening ceremonies of the Springbrook Bowling Lanes on Friday evening.

Mr. Wilfred Spencer very capably fulfilled the duties of chairman. Reeve Kenneth Moore cut the ribbon and rolled the first ball, assisted by Kathy Solmes.

Brief addresses were given by Mr. Roy Solmes, owner, and Mr. Hunter, Toronto, who installed the alleys.

Roy received many congratulations from his friends on the completion of these new modern lanes.

A large number attended Norwood fair on Monday.

Several attended the 50th wedding anniversary of Mr. and Mrs. L. R. Green, at Marmora on Saturday. Among those who attended from this vicinity were: Mr. and Mrs. Wm. Burkitt and Brian; Mr. and Mrs. G. Burkitt, Joanne and Jim, also Mr. and Mrs. A. Burkitt.

Many attended the auction sale of the effects of the late Will Allan, at the Allan home on Saturday afternoon.

The Rev. R. G. Fleming preached his farewell sermon at St. Mark's on Sunday evening to his many friends.

Friends are sorry to hear that the condition of Mr. Dave Cotton remains serious. He is a patient in Belleville General Hospital.

Mrs. Gerald McFaul, Geraldine and Mrs. F. Hinds, visited Mr. Elmer Hinds, who is undergoing treatment in Kingston Hospital.

Friends were sorry to learn that Mrs. J. Rowe is a patient in Campbellford hospital.

Miss Shirley Burkitt, of Campbellford, is spending her holidays at her home with her parents, Mr. and Mrs. Gerald Burkitt.

Mrs. Stanley Knight, of Wellesley, Sask., the former Elsie Mack, visited with her brothers, and Willoughby and Fred Mack, of Springbrook, and spent a few days with her niece and husband, Mr. and Mrs. Art Neal, of Marmora.

Moira

MOIRA — Mrs. St. Clair Poste, Belleville, spent Thursday afternoon and evening with Mrs. Ross Ketcheson.

Many from this district attended Madoc Fair. The A. H Club did well with its calves.

Miss Jean Blakely, Tweed, spent the holiday weekend with her friend, Miss Linda Ketcheson.

Mr. and Mrs. Burton Foster and daughter of Havelock, were recent guests of Mr. and Mrs. Gordon Foster and mother, Mrs. George Foster.

Mr. and Mrs. Joe Kellar attended Frankford United Church anniversary and were dinner guests of Mr. and Mrs. Alex Grabowski.

Mr. and Mrs. Donald McInroy, Diane and Shirley; Mr. Wallace McInroy and grandson Grant McMullen spent the weekend at the cottage at Lake St. Peter.

Mr. and Mrs. Ross Ketcheson enjoyed a motor trip to Bath on Sunday, and had Thanksgiving supper with Mr. and Mrs. Gladwin Clement, Bath, Ont.

The ladies of Moira catered at the Sale Barns, Belleville, on Tuesday, and had a successful day.

Will Maines, Thomasburg, spent Tuesday with her daughter, Mrs. Don McInroy

Mr. and Mrs. Bill Scott were Tuesday evening callers on Mr. and Mrs. Cecil Scott, Ivanhoe.

Mr. and Mrs. Angus Murphy enjoyed a motor trip to Niagara Falls, and other points over the weekend.

Mr. and Mrs. John Holden and Beth spent Friday evening with Mr. and Mrs. Earl Smith at Bloomfield. Both remained for the weekend.

Mr. and Mrs. Milton Vanderwater called to see Mrs. Clayton Vanderwater at Belleville General Hospital on Sunday.

Mr. and Mrs. John Holden had Sunday dinner with Mr. and Mrs. Walton Reid and family, Ivanhoe.

Mrs. Fred Preston, Thomasburg, spent Wednesday with her sister, Mrs. Donald McInroy, and Mr. McInroy.

"Just a Second"

"Now go back up, and come back down properly."

Frankford

FRANKFORD — The Rev. and Mrs. Harold Lackey and boys of Warkworth; Miss Colleen Chase; Mr. Kenneth Cranston, were dinner guests on Sunday with Mr. and Mrs. Walter Morrow and daughter, Sandra, following anniversary services.

Mr. Percy Charlesworth, of Smithfield, visited Mr. and Mrs. Fred Charlesworth, on Friday.

Mr. Dennis Sharpe, of Oshawa, spent Thanksgiving weekend with his aunt, and uncle, Mr. and Mrs. Irvin Smith.

Mr. and Mrs. Eldon Sine spent Saturday in Toronto.

Mrs. S. McCrea of Tweed, spent Thanksgiving weekend with Mr. and Mrs. Preston Chase and family and Mr. and Mrs. Gib Gilmour and son, Timmy.

The Evangelaires Trio of E.P.B.C. Peterborough were weekend guests with Mr. and Mrs. A. Watson.

Mr. and Mrs. Gerald Haggarty and family spent Thanksgiving Monday with relatives in Hillier.

Mr. and Mrs. Bill Rushlow of Belleville and Mrs. Alex Hobbs visited Mr. and Mrs. Jim Hills on Sunday.

Mr. David Stone of E.P.B.C. Peterborough spent Thanksgiving weekend with his parents, Mr. and Mrs. Ed Strome.

FOR CARE TODAY
A CURE TOMORROW

THE CANADIAN ARTHRITIS AND RHEUMATISM SOCIETY NEEDS YOUR HELP IN THE FIGHT AGAINST CRIPPLING AND SUFFERING OF THESE DREADED DISEASES.

Please Give Generously To The Belleville United Appeal

Buy your Canada Savings Bonds

(Average Yield to maturity 5.11% Per Annum)

at the Royal

Ask for an official application form at your nearest "Royal" branch (there is one nearby). Fill it out and we'll take care of all the details. You may buy for cash, or by convenient instalments, whichever you prefer. Canada Savings Bonds never fluctuate in value, can be cashed anytime for their full face value plus interest.

ROYAL BANK

Income Tax Explained

Written and designed for the taxpayer who is not in a position to employ the service of a professional accountant or visit an Income Tax Office.

By C. A. HILLER
Senior Supervising Assessor
Income Tax Dept.

Many taxpayers are unaware that an additional exemption of $500 is allowed to those who reach the age of 65 at any time in the taxation year. This is printed near the top of page 2 of the short form return and the only reason it is missed is because the taxpayer has failed to read the return. I stressed this in an earlier article, and I will again state, that if the taxpayer reads each line on the return, and gives the information required, he will have little difficulty in receiving prompt action by the tax department.

When the claim is made for the additional $500 age exemption, it is of the utmost importance that the year of birth is shown in the space provided. If it is not shown, the return cannot be assessed until the tax department has this information. The first thing the assessor does when an age exemption is claimed is to check the year of birth to see if the taxpayer is 70 years of age or over 70, the assessor will automatically check page 1 of the return to see if any Old Age Pension is reported. The assessor will contact the proper government department to ascertain if any such pensions were paid to the taxpayer or his wife.

All this takes time and the assessment of the return is delayed. If the taxpayer's wife receives the old age pension for the whole year, he will reduce the exemption allowable for her from $1,000 to $590; that is $1,250 minus $660, as a taxpayer's wife may have an income of $250 before he loses any exemption on her behalf.

* * *

Question — My wife and I pay both years of taxes and can I claim the additional $500 exemption for her as well as myself?

Answer: No. The additional $500 exemption allowable to those over 65 applies only to the taxpayer and not to his wife or dependents, claimed on his return.

* * *

Question — Do I have to report as income, the old age pension received by my wife. It is her only income received in the year.

Answer: No. You do not report 't as income on page 1 of the short form return, but it does reduce your exemption for her as outlined on page 2 of the return.

Tweed

TWEED — Recent guests at the home of Dr. and Mrs. A. D. Allen were Mrs. A. V. De Rosenroll, Calgary, Mr. and Mrs. A. T. Allen of Ottawa, and Mr. and Mrs. D. N. Sevens, Christopher and Jennifer of Montreal.

Mr. and Mrs. Don Manion, Geoffery and Cathy were the guests of their parents, Mr. and Mrs. Norman Champagne and Mr. and Mrs. F. Manion.

Mr. and Mrs. Wayne Latta and son Paul of Toronto, were the holiday guests at the home of Mr. and Mrs. Cyril Latta.

Mr. and Mrs. Grant McMillan and family of Ottawa, spent the weekend at the home of Mr. and Mrs. Grant McMillan Sr.

Mr. and Mrs. Oscar Thurston and Messrs. Russell O'Coin and Bert Thompson spent the weekend in Peterborough and attended the 17th annual reunion of the Hastings and Prince Edward Regiment.

Mrs. J. I. Benny, Reg. N., superintendent Louise Marshall Hospital, Mount Forest, and daughter Lola, have returned home after spending a few days at the home of Mrs. A. D. Reeves and family.

Mr. and Mrs. Roy Parks, Lynda and Richard attended the unveiling and dedication of the "memorial" to officers and men of the Royal Canadian Corps of Signals by His Excellency Major-General George P. Vanier, DSO, MC, CD, Governor General of Canada at Vimy Barracks, Kingston, on Saturday.

Mrs. Harry Austin spent the weekend in Toronto at the home of Mr. and Mrs. J. McPherson and Mr. and Mrs. Edgar Chambers and children.

The Misses Barbara and Betty Begley of Bellevilla spent the weekend at the home of Mr. and Mrs. Oscar Thurston and family.

Weekend guests at the home of Mr. and Mrs. Vincent Adams were Mrs. M. Johnson and sons Keith and Kent of Sudbury and Mr. and Mrs. Mar St. John of Montreal.

Mr. and Mrs. Don Larkins and family of Oshawa, spent the weekend at the home of Mrs. Larkin's mother, Mrs. Annie Mae LeBarge.

Wooler

WOOLER — Miss Annie Richards was a weekend guest of Mr. and Mrs. L. E. Bryant.

Mr. and Mrs. Cyril Peister and children of Ottawa, Mr. and Mrs. H. Peister with Mr. and Mrs. Arnold Peister and children of Bolrington were Sunday guests of Mrs. Grace Crews.

Mr. and Mrs. George Rutan of St. Catharines were weekend guests of her sister, Mrs. N. N. Haggarty.

Helen Bentley, Mrs. F. Burrell, Mrs. L. Anderson of Toronto with Mr. and Mrs. Lloyd Dorland attended the Norwood Fair on Monday.

Mr. and Mrs. Al Leighton of Toronto with Mr. and Mrs. David McColl of Waterloo spent the weekend with their parents, Mr. and Mrs. H. B. McColl. Mr. and Mrs. Hugh O'Neil of Trenton and Mr. and Mrs. Diamond and children of Montreal also spent Sunday with Mr. and Mrs. McColl.

Mr. and Mrs. King and family of Peterborough spent Sunday with Mr. and Mrs. Percy Goodings.

Mrs. Arthur Downs was taken to Trenton Memorial Hospital on Sunday afternoon following a bad fall.

Mrs. Lucille Rutan of Niagara Falls, Ontario is spending a few days with Mrs. A. Gould.

Mr. and Mrs. Ross Hubbie on Sunday with Mr. and Mrs. Lloyd Dorland.

Mrs. W. Downs has arrived home from the Trenton Memorial Hospital following the birth of a baby girl.

Mrs. Lou Anderson of Toronto is spending a week with Mr. and Mrs. Lloyd Dorland.

Mr. Leland Bryant with Mr. and Mrs. Cecil Bryant of Toronto called on Mr. Leland Bryant on Saturday.

Point Anne

POINT ANNE — Mr. and Mrs. Dailey Cummings spent the weekend at their cottage, near Manitou Lake.

Sorry to report Mrs. Carl Cox and Mr. George Hubbard are patients in the Hospital. Their many friends wish them both a speedy recovery.

Mr. and Mrs. Harry Cunningsworth, Irma and Jeanette, Mr. and Mrs. Jack Futer and family of Belleville, spent the weekend at the former's cottage near the Maginaw Lake.

Mr. and Mrs. Roland Belanger and family and Mrs. Arthur Galbraith of Belleville, spent Thanksgiving Day with Mr. and Mrs. Dennal Akey.

Mrs. Ivan Coleman and mother, Mrs. Mary Fife, of Desoronto, spent Thanksgiving with Mr. and Mrs. James Horwood and family.

Mr. and Mrs. Willie Akey spent Monday with Mr. Akey's brother and family, Mr. and Mrs. Harry Akey, Carol and Brien, at Yarker.

The Priscedella Group from St. John's Anglican Church finished a quilt on Tuesday and will raffle it soon.

Mr. and Mrs. Milton Akey and family and Mrs. Percy Akey of Canniton, spent the weekend at their cottage at Long Lake.

Mr. and Mrs. Morley Akey, of Belleville, spent Sunday at the above cottage.

Pleased to hear that Perry Girvin is home from the hospital, improving nicely from poison in his foot.

Mr. and Mrs. Harris Hull and family, and Mr. Hull's mother, Mrs. Walter Hull, and Mr. Mandy Jones, motored to Lake St. Peter on Sunday, had lunch and dinner at Algonquin Lodge. They also called on Mrs. Jones' former friends.

Thirty-five Ontario municipal officials attended a four-day orientation course at the Canadian Civil Defence College, Arnprior, from Oct. 9 to 12. Co-sponsored by the Federal and Provincial Emergency Measures Organization, the four day course included such subjects as nuclear weapon effects, shelter, evacuation, re-entry and other problems confronting the municipal emergency planner. A large scale model depicting a typical Canadian community immediately following a nuclear attack was a part of instruction to the delegates. From left to right are: Ald. W. A. Lowen, Belleville, and Councillor E. Todd, Trenton.

Snobbery, Class Distinctions Probably Favorite Field for Social Researchers in U.K.

By CAROL KENNEDY

LONDON (CP)—Are Britons the world's biggest snobs?

An average day's reading of the popular press here might well convince you they are.

The word "snob" is always cropping up in headlines over-with-eager arms.
news items, ranging from a youth club that failed because Feature writers use it to de-
teen-agers from different day in Nassau to a leopard-skin
schools wouldn't mix to a house- waistcoat.
wife who put up a fence to hide Motoring correspondents have
the neighboring civic housing driven it to death.
development. Evening papers run quizzes

Snobbery and class distinc- headed "how's your status ra-
tions are probably the favorite ting?" for the homebound com-
field for social researchers in muter. He may have to travel
Britain. by subway but he's dreaming

A recent book called Tradi- of a Facel Vega—the Rolls-
tion and Change dissected one Royce of France and currently
sleepy country town near Ox- British's most fashionable car.
ford and concluded: "If Bun- The ubiquitous urge for social
bury may be taken as a micro- self-improvement — perhaps a
cosm of Britain, we are the legacy from Victorian days of
most class-tortured nation in the Samuel Smiles of "self-help"
world; layered like a club sand- fame — is busily exploited by
wich, self-graded like eggs, Britain's booming advertising
branded by-accent, clothes and industry.
jobs."

Another researcher questioned SUBTLE OVERTONES
parents who sent their children The trend started back in the
to private schools and found mid-1920s with the book "top
they were "drawn into a web people take The Times." Since
of snobberies." then it has developed subtly

One father said he wanted to disturbing overtones of bankrupt
keep his son away from state snobbery and "what other peo-
schools because the boy was too ple think."
good a mixer. He wanted just An advertisement for Swiss
mix with the top. He mixes watches says "think of the peo-
right down to the bottom and ple you meet—look at the watch
he won't want to keep away from you show them." Another, for
boys like that." Liebfraumilch, shows an ambi-

NATIONAL OBSESSION tious young man bent on im-
Another couple who spent pressing his boss with his knowl-
$3,000 a year on school fees said edge of wines. An expensive
they were "concerned less with brand of cigarettes stresses it is
finance than with questions of not a smoke for the masses—
tone."

Never, it seems has there been such a national obsession with social rating and impressing other people.

Madison Avenue, New York, may have coined the term "status symbol" but High Street, Britain, has embraced it

"excellence is not necessarily popular."

A reviewer in the weekly New Statesman said the runaway success of John Braine's Room at the Top in 1957 was largely due to the hero's throaty hunger for the best things in life—which to him were certainly not free.

"I wanted an Aston-Martin," says Braine's Joe Lampton, ex-viously eyeing a young man from the better side of the guinea linen shirt, I wanted a girl with a Riviera suntan."

This, says New Statesman critic A. Alvarez, struck a responsive chord in the era of "you've never had it so good." It is the same rich vein of consumer-goods snobbery, he says, that boosts the popularity of Ian Fleming's James Bond thrillers.

RIDICULOUS SIDE

But if Britons are absorbed by the subject they can still see the ridiculous side of the status game.

A summer series in Lord Beaverbrook's Daily Express provided a lighthearted guide to crashing the ranks of the upper classes, who affect to be aristocracy and sang, "have the upper hand."

Tips to status-seekers included a quick rundown on the snob wedding—reception preferably in St. James's Palace and definitely no white ribbons on the bridal car. Suitable books and records to display, and the most exclusive cocktail-party drink of all—the bellini, made of crushed pech and champagne.

Above all, wrote columnist William Hickey, you must have a passionate interest in riding and hunting.

"The horse is central to the upper-class mystique. You must talk horses and think horses. Small wonder that many of the upper class end up looking like horses."

CERAMIC WALL & FLOOR TILE

Everlasting beauty at a very low cost. 21 exciting new colors. 1-day installation. Install ceramic tile yourself and save $'s. Or have our trained mechanics do it for you. Come and see us.

- TERRAZZO FLOORS
- COLORED CONCRETE FLOORS
- PLAIN CONCRETE FLOORS
- MARBLE FIREPLACES
- MARBLE COFFEE TABLES
- CERAMIC COFFEE TABLES

PIDUTTI-FABBRI LTD.

WO 8-7435 83 College St. W. WO 2-0385

Ceramics Manufactured by Frontenac Floor and Wall Tile Ltd., Kingston, Ontario.

DISCOUNT PRICES

ALL THIS WEEK

ADORN Hair Spray	Reg. 1.89	1.59
BAN Deodorant	Reg. 1.25	.98
BAND-AID Plastic Strips	Reg. .53	.43
LECTRIC SHAVE	Reg. .80	.63
NOXZEMA Skin Cream	Reg. 1.89	1.48
TAMPAX 10's	Reg. .51	.44
ONE-A-DAY Tablets	Reg. 8.98	4.50
PREPARATION 'H'	Reg. 1.98	1.69
PHILLIP'S Milk Of Magnesia	Reg.	.59
PEPSODENT Tooth Paste	Reg. .65	.59

FREE DELIVERY

DUFF'S DIAL WO 8-7928

DOLAN'S DIAL WO 2-3406

LATTIMER'S DIAL WO 8-5549

SCHRYVER'S DIAL WO 8-9128

OPEN TONIGHT UNTIL 8.00

Says Socreds Opposed to Expropriation

QUEBEC (CP)—Real Caouette, deputy national leader of the Social Credit party, says his party is "irrevocably opposed" to the expropriation of private power firms.

He was speaking on a program shown on 10 private Quebec provincial television stations Saturday and Sunday.

Mr. Caouette opposed the provincial Liberal plan to expropriate 11 private power firms "because the people of Quebec will be obliged to pay $80,000,000 a year solely in interest on the debt contracted to reimburse the private companies."

"Have you ever seen a publicly - owned enterprise which gives anything to the people? on the contrary, the people will have to pay for these enterprises in taxes."

His statement was made in the second instalment of a series of Social Credit television series.

8th Tyendinaga

8th TYENDINAGA — Mr. and Mrs. Alford spent the past week with their daughter and son-in-law, Mr. and Mrs. B. Curtis of Trenton.

Mrs. M. Thompson, sister of Mrs. Elmer Cross, is a patient in Belleville hospital.

St. Andrew's Presbyterian ladies held their monthly meeting at the home of Mrs. J. Cross.

Mr. and Mrs. D. Hill and family of Kingston, spent the weekend with her grandparents, Mr. and Mrs. William Alford.

Mr. and Mrs. Earl Cross and family spent the holiday weekend at Timmins, guests of her parents.

Mr. and Mrs. Jack Skelly and David had dinner Saturday with Mr. and Mrs. Ivan Cross.

Mr. and Mrs. J. Cross, Mrs. S. Cross and family visited on Mrs. J. McLean of Canniton, who has just returned home from hospital and also called on Mr. Wilbert Cross, who is ill.

Mr. and Mrs. J. Cross were entertained Sunday evening at the home of their son Ray Hill wife and family on the occasion of their wedding anniversary. They were presented with a lovely gift and also a lovely decorated anniversary cake.

Guests were: Mr. and Mrs. T. Lewis of Belleville, Mr. and Mrs. Stan Wilson, Armour, Ricky and Sandra; Mr. and Mrs. Boyle, Janice and John, and Mr. and Mrs. Jack Skelly and David.

Mr. and Mrs. Wayne Coulter of Toronto, spent the holiday weekend with his parents, Mr. and Mrs. S. Coulter.

Holloway

HALLOWAY — Mr. and Mrs. Roscoe Robson spent Thanksgiving Sunday dinner with Mr. and Mrs. D. Brown and family, Mount's Station.

Visitors over the weekend of Mr. and Mrs. John Vance included: Mr. and Mrs. Don Vance and Lee Vance, on Friday evening; Mr. and Mrs. Douglas Vance of London, on Saturday; Mr. and Mrs. Donald Vance Sr., on Monday afternoon.

Mr. and Mrs. Eugene Kelly, in company with Mr. and Mrs. Elgin Morgan of Belleville, spent the weekend travelling in Pembroke, across to North Bay, and home via Norwood, spending Monday afternoon at the fair there.

Mr. and Mrs. George Wilson and family spent the supper hour on Thanksgiving Day with Mr. and Mrs. John Wilson and family.

Mr. and Mrs. Frank Emerson and Bill, Moira, spent Tuesday evening with Mr. and Mrs. Ed Emerson.

Mr. and Mrs. Douglas Ash and family, Belleville, spent the Thanksgiving afternoon with Mr. and Mrs. Emerson Hoggard.

Mr. and Mrs. Harry Morgan and Darlene visited on Friday evening with Mr. and Mrs. Franklin Coulter, Roslin.

Mr. and Mrs. Don McMullen and Mrs. Joe Coulter, Roslin.

Mr. and Mrs. Ronald Kelly and family spent the weekend with Mr. and Mrs. Arthur Wellman, Toronto, and the supper hour and evening on Sunday with Mr. and Mrs. F. Kelly.

Mrs. Blaine Foster, Darlene and Carol; Miss Norma Foster of Bellefonte, Pa., and Mrs. Foster, Moira, were tea hour guests on Monday of Mr. and Mrs. Coleman Townsend.

Miss Bessie McMullen and Mrs. Blake McMullen were Sunday supper guests of Mr. and Mrs. Harry McMullen.

Mr. and Mrs. Don McMullen and Steven, were callers at the above home on Monday.

The children of Mr. and Mrs. John Robson and Mr. and Mrs. Roger Robson were guests at the birthday party in honour of their small cousin, Linda Wartabaugh, on Monday afternoon.

Mrs. Carl Holden, Darlene and Linda, were visitors on Tuesday of Mrs. Earl Snider.

Guests at the Emerson's on Thanksgiving Day were: H. Townsend, Miss Carolyn Howe, Mrs. Barbara McGreer, Mr. Richard Reid, Mr. and Mrs. Eric Emerson and Stephen.

Mr. and Mrs. Peter Murray of Belleville, called at the home of Mr. and Mrs. E. Hough on Monday evening.

Couples enjoying the Bancroft area scenery over the weekend included: Mr. and Mrs. Roscoe Robson, Mr. and Mrs. Earle Sayers, Mr. and Mrs. E. Snider.

Baby Delivered Alive After Mother Died

BERLIN, N.H. (AP) — A normal, apparently healthy girl was delivered Sunday by a doctor from the body of a woman who had been dead about a half hour.

The operation was performed on Mrs. Cecile Berthiaume, 28 killed when her car hit a utility pole as she was driving alone to 7:30 a.m. mass at St. Joseph Roman Catholic Church. She died of a fractured skull in the ambulance taking her to hospital.

Sister Demers, a Catholic nun who serves as night supervisor at the hospital, quickly put in a telephone call to Dr. Leandre Beaudoin.

He said Sister Demers told him the woman was dead but that the baby she was expecting next week apparently was still alive and might be saved.

OPERATES ON BODY

Dr. Beaudoin, who was still in bed, hurried to the hospital even before he was fully awake and operated on Mrs. Berthiaume's body.

He said the child, weighing about eight pounds, had a heart beat upon delivery but was not breathing.

The infant took her first breath some 15 minutes after birth, encouraged by oxygen and mouth-to-mouth respiration supplied by Dr. Beaudoin.

Wellington Cross, medical doctor said later: "The child's breathing and color soon became normal and looks encouraging that she will survive."

Mrs. Berthiaume was the mother of four other young children: Richard, 6, Claire, 5, Claude 3½, and Raymond, 2.

Her husband, Gerard G. Berthiaume, a maintenance man for a local company, said the new child would be named Cecile, after the mother who died before the baby was born.

BOTTLE BRINGS WIFE

IMPERIA, Italy (AP) — He wooed her by bottle and won her by mail. Lonely sailor Giobatta Calvi penned a love note, stuffed it into a bottle and tossed the bottle into the sea a few weeks ago when his ship was sailing off the Balearics. He was married here Saturday to a little Calabrian seamstress who found the bottle, read the note and wrote a letter which led to meeting and matrimony.

BACKACHE?
IT COULD BE IRRITATED BLADDER
FEEL FIT AGAIN!
MANY HAVE BEEN HELPED BY
DeWITT'S KIDNEY & BLADDER PILLS

SAVE ON YOUR INCOME TAX

while you save for retirement

Premiums you pay for your Canadian Government Annuity are now deductible (within certain limits) for Income Tax purposes.

This means that any taxpayer—including self-employed persons—can now set aside money for retirement and realize Income Tax savings too.

A Canadian Government Annuity, of course, is one of the best ways to save for your old age. It is backed by the Government of Canada; your contract cannot lapse and no medical examination is required.

Several plans are available. Send this confidential coupon—no postage is required—to get full information. Naturally there is no obligation.

MAIL—POSTAGE FREE

THE DIRECTOR
CANADIAN GOVERNMENT ANNUITIES
DEPARTMENT OF LABOUR, OTTAWA

Please send me complete information on Canada Government Annuities.

My name is (please print) _____

Address _____

Date of Birth _____ Age when Annuity is start _____

Telephone _____

I understand that information given will be held strictly confidential.

FEDERAL DEPARTMENT OF LABOUR

Successful Living

(A Canadian Social Worker Helps with Human Problems)

Wife Is Jealous Over the Birds

DORIS CLARK

DEAR DORIS—I built bird feeders for a hobby; also raised goldfish. But my wife complained I was wasting too much time and money so I quit. I am not interested in sports but I need something to do in the evening.

She doesn't even like me to speak to the neighbor's wife. What must a fella do—just hold her hand all evening? I want to keep her happy.—EASY GOING SAM.

* * *

DEAR SAM—You'll feel more like holding hands when she shows more understanding. She is too self-centred to see that her best way to hold you is to welcome your hobby.

This time I'd say that the way to keep her happy is to insist on your fun. You'll have a scene or two—which may go against the grain—but there's no happiness for either of you if you knuckle under to foolish possessiveness.

* * *

DEAR DORIS—I have a very serious problem. I am sixteen years old and have a cousin (boy) who is nineteen. For the past three years he has been playing up to me sexually. Every time he comes near me, I know what to expect.

I have told him a considerable number of times to leave me alone, and have even threatened to tell his parents, but it doesn't seem to bother him.

I haven't told anyone except my girl friend and we would like an outsider's opinion on what to do, as soon as possible, for I am afraid something serious will come of all this.—E. B.

* * *

DEAR E. B.—In the eyes of some short-sighted parents, cousins have an immunity to human temptations. You aren't the first young lady to face this problem.

If Cuz is fresh, and expects you to co-operate, tell an adult. Preferably your mother. You need protection with a Capital P.

* * *

DEAR DORIS—What do you think of a woman who doesn't tell the truth? She is working with me and I don't like it one bit. My mother used to tell me to tell the truth and shame the devil. She's always telling what she's got and it's better than what I've got.

I am thinking about giving up my job. I have not had any time off at all because of the time she takes off, and I should have two weeks. Tell me what to do about this.—FED UP.

* * *

DEAR FED UP—Mother knows best. If your lying friend gets unfair advantages, it can't last.

See the boss yourself. Ask for the time which is coming to you, without acting annoyed with anyone else. Don't quit a job you like without making a bid for a break.

* * *

DEAR DEE—Clear the decks. Throw over your treacherous "friend."

Then try the direct approach. No telling how many likes you will have to wipe out. If Tom likes you, he will be glad to know you didn't snub him—and that you have no steady.

* * *

DEAR DORIS—I have been going steady with this boy for ten months. I gave him my ring when he asked me to go steady, but he didn't have one to give me because he wasn't working.

But I'm really proud of going steady with him, and now that he's got a job I would like to have something to show the girls at school and to remember him by because he is not going back to school.

So I was wondering how I would mention it to him without hurting his feelings or him thinking I'm terrible to ask for it. I don't want anything expensive, but just something to show I'm going with him.—STEADY.

* * *

DEAR STEADY—If your devotion is steady, you'll bide your time. Give him time to pay his debts and think of a gift himself—not because you want it but because he cares about you.

* * *

DEAR DORIS—I met a boy about six months ago. He was twenty and I only sixteen. But I really fell for him and when he asked me to go steady, of course I said yes. Later he moved just 33 miles away. He came back to see me and we broke up. I burned all his letters, pictures, gifts, everything he gave me.

Then I started to go with other boys. But I keep remembering him. Just a song he liked or the same place he and I used to go, I could just bawl. I've really tried to get over him.

I don't think he likes me any more. So please tell me what to do. I don't think this was just puppy love.—HEART BROKEN.

* * *

DEAR HEART—Take a little longer to be sure. Any girl with a warm heart is likely to melt more than once. And Twenty is bound to be extra glamorous to Sixteen.

Right now he's just a memory. Real life is beckoning to you. Face it and enjoy it.

* * *

DEAR DORIS—I would like to have a pen pal in Cairo, Egypt. I am fifteen. Could you please forward me the name of an organization which could supply me with the name of such a correspondent.—HOWARD.

* * *

DEAR HOWARD—Write to Mrs. R. Tanner, United Nations Association of Canada, Rouge, Markham, Ontario, and ask her about this.

* * *

(Have you talked over what's bothering you? Let Doris help with her point of view.)

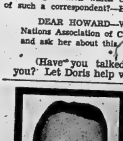

LIFE INSURANCE

PENSION PLANS ESTATE PLANNING

North American Life

BELLEVILLE

HAROLD L. CARRUTHERS, C.L.U.

Best Ever!

Canada Savings Bonds

easy to buy simple to cash good to keep

The new Canada Savings Bonds pay 4½% interest for each of the first three years; 5% for each of the next three years and 5½% for each of the final eight years—an average interest to maturity in 14 years of 5.11% per year. In dollars and cents every $100.00 you invest will grow with accumulated interest to $172.50 at maturity.

You can buy a $100.00 bond for as little as 29¢ a day, through the convenient Payroll Savings Plan where you work. Canada Savings Bonds can also be bought for *cash*, or on *instalments* at any bank, investment dealer, stock broker, trust or loan company.

They are available in amounts as low as $50.00 to any Canadian resident—adult or child—up to a limit of $10,000.00 per person. Estates, too, may buy.

Interest is payable by coupon, or on the higher denominations by cheque, if desired.

You can cash your Canada Savings Bonds at any bank, at full face value plus earned interest.

Buy new Canada Savings Bonds today—best ever!

Second Section

The Ontario Intelligencer

Pages 11 to 20

BELLEVILLE, ONTARIO, MONDAY, OCTOBER 15, 1962

Rhodesian Leader Predicts Country May Be Another Algeria Unless U.K. Steps In

LONDON (CP)—An African nationalist leader from Southern Rhodesia warned Sunday his country may become another Algeria with all the consequences of bloodshed and disaster unless Britain takes a hand in sorting things out.

Rev. N. Sithole, leader of the exiled members of the banned Zimbabwe African People's Union, flew in from the United Nations en route for Dar Es Salaam, Tanganyika, headquarters of the banned party's exile movement. He told airport reporters:

"Unless the British government intervenes immediately we expect nothing less than disaster, disruption and bloodshed."

Sithole's statements followed a double-barrelled blow to Britain's Southern Rhodesia policy at the UN:

1. The resignation, announced Thursday, of Sir Hugh Foot as Britain's spokesman at the UN. Foot told a press conference Friday he resigned because he was "not able to speak with conviction on the matter in question," apparently the Southern Rhodesia issue.

2. An overwhelming vote in the UN assembly Friday for a resolution urging Britain to take urgent steps to lift the Southern Rhodesian government's ban on the Zapu party and free the organization's leaders who have been arrested or restricted in the wake of a wave of terrorism.

Joseph Godber, Britain's minister of state for foreign affairs, reiterated in the assembly that Britain has no right to interfere in the Southern Rhodesian crisis.

He said the government of Southern Rhodesia had exercised "full internal autonomy in the control of its own internal affairs," for the last 40 years and the only power retained by the British government was "a power of veto over some limited categories of Southern Rhodesian legislation within one year of enactment." This veto had never in fact been exercised.

Godber also insisted that the UN had no power "under the charter or otherwise," to intervene in Southern Rhodesia affairs.

However the measure passed on a vote of 84 to 7 with 11 abstentions. Britain and Canada were among those abstaining. Only South Africa and Portugal opposed the motion.

A Southern Rhodesian constitution passed by the British Parliament last January provides for an enrolment system which would produce a 40-10 white majority in the legislative assembly to be elected next spring. It envisions a Negro majority in the legislature within eight to 12 years as more Negroes join the voting rolls.

Sithole Saturday urged immediate British action prevent this constitution from becoming law and asked that it be replaced by a new one on the principle of "one man, one vote."

On one of the YMCA floats, in the United Appeal parade in Belleville Saturday, gymnasts demonstrated trompoline exercises as the parade rolled along.

At the corner of Front and Bridge Streets, Johnny Hayman, 13, was doing the bouncing.

Colorful Parades, Services Mark 150th Anniversary

QUEENSTON, Ont. (CP)—Colorful parades and remembrance services at Queenston Heights and Niagara - on - the-Lake during the weekend marked the 150th anniversary of the Battle of Queenston Heights and the death of Sir Isaac Brock, leader of the British forces.

General Brock was mortally wounded when he led the British and Canadian forces in a charge up the Heights which were held by an invading United States force during the War of 1812. However, the British and Canadian forces emerged victorious.

The idea for the Queenston ceremonies came from the Queen's York Rangers of Toronto, a regiment with a history dating back to 1756 and which also took part in the War of 1812. Troops from Fort Niagara, N.Y., and Lockport, N.Y., also took part in the ceremonies, which began Saturday, 150 years to the day after the battle.

BROCK HONORED

Lieutenant-Governor J. Keller Mackay of Ontario placed a wreath at the base of the Brock Monument on Queenston Heights as a special honor guard gathered around. The honor guard wore uniforms similar to those used in the 1700s and 1800s by the Queen's York Rangers.

A six-man gun crew wearing uniforms similar to those used in the War of 1812 fired an authentic muzzle-loading cannon as the sunset ceremony concluded the Saturday program.

A wreath was placed Sunday on the cairn standing the spot where Brock died and later the Queen's York Rangers attended a drumhead service at St. Saviour's Anglican Church. The church, built in 1870, was dedicated as a memorial to Sir Isaac.

READS ABOUT IT

LONDON (Reuters) — A prisoner was held in prison by mistake four days after he had been officially set free, it was learned today. Douglas Fisher, 26, read in a newspaper that a court had quashed his three-year sentence for receiving stolen property, and showed the article to the prison warden. The surprised warden checked the story and Fisher was set free.

Windsor Mayor Wins Challenge Plowing Match

OWEN SOUND (CP)—Mayor Mike Patrick of Windsor won the mayor's challenge plowing match Saturday during wind-up activities of the 40th annual International plowing competitions held on the farm of Norman Barber, three miles south of here.

Lindsay Mayor Joe Holton was runner-up and Mayor Eddie Sargent of Owen Sound was third.

More than 115,000 persons turned out during the four-day period to watch the plowing competitions or to browse through the fair-like atmosphere created on the 450-acre Barber farm.

Robert Campbell of Churchill, president of the Ontario Plowmen's Association, said record crowds turned up each day and more than 640 plowmen entered the various competitions.

Also entered in the mayor's plowing match was which other mayors from as far away as Fort William and Picton—was Reeve Marie Curtis of Toronto's suburban Long Branch, the only female entrant.

During the competition, Mrs Barbara Cunnington, 21, of Inglewood in Peel County was named Queen of the Furrow. The contest was based on a knowledge of farming and an ability to handle a plow.

Police Smash Montreal Purse Snatching Ring

MONTREAL (CP) — Police smashed a purse-snatching ring on Sunday that was small in size but large in ambition.

Five boys ranging in age from 8 to 12 were nabbed when a plainclothes policeman saw them lifting the pocketbook of Magella Quesnel, which contained $100.

Police said the boys worked this way: One would "accidentally" bump the victim and spill her purse. Shortly after, an other would lift her wallet out of it. He would pass it to a third member who collected the money and passed the wallet to a fourth who disposed of it.

About $1,000 was reported stolen from women in the north end Jean-Talon Market area and police assigned the plainclothesmen to find out how it was being done.

Beaverton Hotel Closed Down 'Due to Gas'

BEAVERTON, Ont. (CP)—The 24-room Beaverton Hotel has been "closed due to gas," says a sign on the front door.

Frank McMillan, owner of the building containing the hotel and its dining room, the village's meeting place, an insurance office, an optometrist's office and a variety store, is afraid to light the basement furnace because of fumes and gasoline.

He believes the gasoline is seepage from a service station across the road from the hotel but attempts to confirm this belief have been futile.

J. C. Stevens, an engineer from the fire marshal's office in Toronto, spent nearly a month attempting to discover the gasoline. A trench was dug in front of the hotel and a quantity of pure gasoline was found.

Imperial Oil trouble crews dug out one storage tank and checked the other for leaks. They issued a statement to the effect that its investigations indicated the company was not responsible.

Mr. McMillan said he was notified that his fire insurance policy will not be renewed when it expires in December. His five permanent guests were told to move.

Meanwhile the gasoline fumes are being noticed in the basements of other stores on main street and it is feared they may enter the same fate as the hotel.

Towed by a Department of Works jeep, Belleville Civic Credit Union float for a dry land cruise in the United Appeal parade in Belleville Saturday. Following them, a heavy truck provided a rolling sports field for the Minor Sports Association.

United Appeal Parade Given Fine Reception

Postponed for two weeks due to rain, Belleville's United Appeal campaign parade marched through the downtown shopping district Saturday. Because of the delays, some parts of the show were cancelled, but the parade as produced by Col Angus Duffy was still a processed success.

Led by the Hastings and Prince Edward Regiment Band under Cpl. Crawford, the parade also included the Army Navy and Air Force Veterans Association Kiltie Band, under Gregg Christopher and the Royal Canadian Sea Cadet band from Trenton. Floats, cars and marching groups represented all the thirteen agencies participating in Belleville's United Appeal.

The parade left the Hastings and Prince Edward Regiment armories at 10.45 a.m. and marched north on Pinnacle st to Station St., turned left on Station St., down Front and back to the armories via Bridge St.

VISITS KENNEDY

TRIPOLI, Libya (CP)—Crown Prince Hassan Rida Al Mahdi Al Senusi left Tripoli today for a week's official visit to the United States. The prince travelled in a plane sent by President Kennedy.

Robert Nixon New President Of Liberals

TORONTO (CP) — Robert Nixon, 33-year-old member of the Ontario legislature for Brant, Saturday was elected president of the Ontario Liberal Association.

Mr. Nixon, a former school teacher, succeeds former elected to the legislature last January, was the only nomination for president at the association's annual meeting.

Larry Lebow, a Toronto consulting engineer, told the meeting a conflict of interest might occur if Mr. Nixon were elected to head the association. The rank and file of the association might not agree with the decisions of Mr. Nixon and his fellow members at Queen's Park, Mr. Lebow said.

Mr. Nixon — who holds the seat left vacant by the death of his father, Harry C. Nixon, a former premier and Brant member for 42 years — said there would be no conflict of interest between his presidency of the association and his role in party caucus.

Soviet Press Critical of Vatican Council

MOSCOW (AP) — A soviet newspaper said Saturday the Vatican ecumenical council is attempting to find a way out of the Roman Catholic Church's "spiritual and political crisis."

"The Catholic Church is in decline and is going through a crisis," said an article in the youth newspaper Komsomolskaya Pravda.

"The modern Vatican is reminiscent of a live corpse. And no matter what dress this live corpse puts on and no matter what kind of invocations are pronounced over it, nothing can resurrect it."

The Komsomolskaya Pravda article, written by I. Lavretsky, was the first editorial comment on the council to appear in the Soviet press this week. It said the Catholic church hierarchy is split between "cold war advocates" and leaders who oppose what it called the Vatican's "anti-Communist policies."

"The statement criticized Pope Pius XII, saying he had been "seized with hysteria" against communism.

"The present Pope is just as zealous an anti-Communist as his predecessor, Pius XII, but he displays greater political flexibility," it said. "John XXIII . . . refrains from a public defence of 'cold war' policy.

"He speaks out for peace, for the cessation of atomic tests, for the necessity of disarmament and he even congratulated the Soviet cosmonauts Andrian Nikolayev and (Pavel) Popovich on their exploit."

Kennedy's Public Image Facing Its Great Trial In Elections on Nov. 6th

WASHINGTON (AP) — Next month President Kennedy's public image, built so laboriously and so zealously, faces its great trial.

On Nov. 6 U.S. voters choose 435 representatives, 33 senators and 35 governors.

John F. Kennedy's name won't be on any ballot. Many races will be settled strictly on local issues and local personalities. But the results are bound to affect the president's political reputation.

Democratic gains, be they ever so humble, will be seized upon as proof that Kennedy is all but invincible, sure of another term in the White House.

Republican gains, especially in the House of Representatives, will be taken as evidence that Kennedy will have his troubles in 1964.

OPPOSITION GAINS

Making it more exasperating for Kennedy, tradition is against him. Historically the party in power loses ground in these off-year elections.

Republicans may pick up a few governors, where they now trail 34-16.

Democrats are expected to hold their own, or even gain, in the Senate, where they lead 64-36.

Most interest centres in the House, where the standings are 261 Democrats, 174 Republicans, two vacant. Statistically Republicans must gain 44 seats to take over. Actually in this Congress enough conservative Democrats have lined up with them to block pet presidential projects.

Since Kennedy and his advisers insist he can't afford to lose, and indeed must pick up five or six House seats, what the voters think of the president becomes increasingly important.

HAS NEW TOOLS

All presidents have fretted about their image.

If Kennedy differs on this point from his predecessors, it's only in degree and in the new tools available to him. These range from jet planes, which can take him places fast, to private opinion polls, which can tell him what to say and what to avoid once he gets there.

Certainly no other president has given so many interviews, either singly or in small groups, to so many reporters.

No president has a checked more closely on what he has been written and said about him.

No president has been so quick to praise a man he likes, or to remonstrate, in person, when one distresses him.

The voter's impressions are influenced by Kennedy's speeches, his messages to Congress, his vacations, his executive proposals, his press conferences, his trips abroad, his subordinates, his dispensing of favors and his relatives, possibly the most restless political family of all time.

TIFFS WITH PRESS

Possibly too much has been made of Kennedy's differences with news writers and commentators, of his calling up reporters to "protest," of his going to visit a columnist in the hope of fort to persuade him to change his mind.

Rarely is it pointed out that Kennedy, once a newspaper man himself, has always been interested in the written word, especially when it describes him.

During the West Virginia primaries Kennedy had laryngitis, an ailment that plagued him throughout his campaign.

In one story I mentioned that as the crowds improved so did Kennedy's voice. Finally one crowd hit 5,000, and Kennedy miraculously recovered to belt out a rousing speech.

Kennedy didn't like the story. Since he believes in direct access to the people, accepting an adjective that, alas, cannot be repeated in a family newspaper. When a president complains now, he is doing what comes naturally—to a Kennedy.

CONFRONT HAZARD

ST. LOUIS (AP) — Sceptical police, investigating a report made by a couple of golfers at the Westborough Country Club, were enough found an alligator in a pond ner the course Sunday. August Willert Jr. of suburban Webster Groves said the alligator belonged to one of his boys and had escaped from his pen Saturday night.

Commons May Settle Down To Hard Work

OTTAWA (CP)—The Progressive Conservative government is hopeful that Parliament will settle down this week to a period of intensive legislative work, setting aside for a while the political controversies which dominated its first weeks.

A Conservative party source said it now seemed apparent that none of the four parties in the Commons is really anxious to precipitate a general election in the next three or four months and that the next big parliamentary crisis probably would not occur until after the Christmas-New Year recess.

Liberal party sources disagreed.

They said that despite the five confidence votes held during the throne speech debate—all won by the minority administration — the Conservatives should be humbled from power and a new election held to usher in majority government.

LIBERALS CONFIDENT

The Liberals are confident their fortunes are on the rise and that they now can push their membership across the critical 133 mark to gain a clear majority in the 265-seat House.

The Liberals now have 100 members, up from 51 at dissolution last spring; the Conservatives have 116, down from 203.

The Conservatives need only the support of one of the other parties to remain in office.

Back-bench Conservative MPs muttered discontentedly about the predominance of publicity given to the support the government obtained in the throne speech debate from the 30 Social Credit members, saying the Liberals can only come close to defeating the government by having the support of the 18 members of the New Democratic Party.

In the last Parliament, there were no Social Credit members, and the old CCF party and its offspring, the NDP, had at their peak only nine MPs.

Two PCs Deny Any Association With Gamblers

TORONTO (CP)—Two prominent Progressive Conservatives whose names came up during last week's hearings of the royal commission on crime have denied any association with known gamblers.

Bev Lewis, member of the Ontario legislature for York Humber, said Saturday he has learned a club he helped organize is suspected of gambling he aided in cancelling the charter.

Roland Michener, former House of Common Speaker, said he once intervened on behalf of a friend but has never had any connection with gambling clubs.

R. J. Cudney, deputy provincial secretary, had testified at Friday's commission hearing that Mr. Lewis and Mr. Michener had helped Toronto social club get charters in the face of police opposition or by bypassing customary pre-issuance investigation.

He also named Ontario Liquor Commissioner Allan Grossman and former licensing branch minister David Walker as helping clubs get charters. Both have declined comment.

Mr. Michener denied he "associated" in helping Club Macdonald get a charter in 1960 without preliminary police investigation.

But he said he spoke to the deputy provincial secretary on behalf of the club's president, Stephen Nicholson, after the club's charter was revoked.

"I was glad to present his views to Mr. Budney that the charter had been cancelled unfairly," Mr. Michener said.

The deputy provincial secretary had testified the charter was cancelled last year because the club was charging players a fee in contravention of its charter.

Mr. Michener said many clubs he belongs to charge fees and there was nothing illegal in the practice.

Ontario Intelligencer SPORTS

Sport Slices...

RARE, MEDIUM, WELL-DONE

By GEO. H. CARVER, *Sports Editor*

SUNDAY MUSINGS ¼ ½ ¾ ¼ ½ ¾

There's no truth in the rumor that out California way they're offering two big attractions for the price of one; the seventh game of the World Series and the Rose Bowl.

The 1962 edition, the experts claim, is the longest World Series since World War Two, and since Ford Frick, the commanding generalissimo, says the series will be completed in San Francisco come hell or high water, the Giants and Yankees could conclude their spring training before they split the series loot.

And who knows after Candlestick Park has come up for the third time and passed hydration tests, the final game may again be delayed until Mays, Mantle, Maris, Whitey Ford, Jack Sanford, et al, sign their 1963 contracts.

Mike, the copy boy, has banked the office pools' money. He figures it may as well be drawing interest while the Giants and Yankees are settling gin-rummy championships, splitting penny-ante loot or bridge prizes, soaking up movies or whatever baseball players do when not covered vacations.

The Saturday night bull session took on a new theme. Featured champs instead of champs. It by-passed the famous Fred Merkle caper because modern baseball has come up with skull-crossers just as bad and as costly.

Take the L.A. Angels pitcher Dean Chance. With the bases loaded, one out in the ninth and a 3-1 lead. Chance fired Detroit's Billy Bruton's smash to the mound to first base instead of the plate and a sure double play and victory. The Tigers won 4-3.

And umpires wear horns occasionally. Larry Goetz in the 1947 World Series when Lavagetto hit the famous double to break Floyd Bevens' bid for a no-hitter and give the Dodgers a fantastic win over the Yankees, bent over and started to dust off the plate waiting for the next hitter.

Two years ago the Oriole's Marv Breeding took a second-base toss and thought it was three out for the Yanks. He rolled the ball to the mound and a Yankee runner on third scored to win the game. There were only two out. And remember, in the Dodger-Giants playoffs. Willie Mays with only two out fielded a ball and started to walk to centre field. He thought three were gone.

In the same series the Giant pitcher Gaylord Perry with the sacks loaded, tossed a roller to first instead of the plate paving the way to a Dodger win.

Last year the Boston Red Sox were trailing the Angels 3-2 in the 10th inning. Chuck Schilling walked for the Sox and the tying run and Geiger figured it was the winner. He slowed down, was trapped and tossed out. The game ended in a tie.

And the Pirates' Bob Skinner and Bill Virdon forgot what baseball is was in a game with the Cubs. With two gone in the eighth and the score tied, the Cubs had a runner on third and Cal Neeman up.

Neeman hit a drive which got through Virdon and Skinner and rolled to the faraway wall. Both fielders thought it was the ninth and raced for the dugout. Neeman got at inside home run enough to win the ball game.

And who will forget Max West of the Boston Braves. Max was in the on-deck circle and the Braves had the potential winning run on third base. The ball got away from the catcher and Max, a good guy, picked it up and tossed it back to the plate in time to tag the runner coming in.

Max was heartbroken. He went back to the dugout after popping up and sat with his head in his hands to escape the icy glares of the Braves' manager, one Casey Stengel. But the worst was to come. As he sat there the next batter drove a liner into the dugout hitting Max on the noggin and knocking him out.

Varsity Shades McGill

Queen's Whips Western

BY THE CANADIAN PRESS

The story in the Intercollegiate Senior Football League so far this season has not been the success of any particular team but, rather, the complete collapse of the McGill Redmen.

Redmen, champions in 1960 and finalist last season, have been drubbed by last year's weak sisters in their first two outings.

Last week at London, University of Western Ontario Mustangs rapped them 23-11. Saturday, at Montreal, University of Toronto Blues capitalized on er- ors to dump McGill 19-13.

In other action, Queen's Golden Gaels romped to a 26-6 win over the Mustangs at Kingston.

The defending champion Gaels, who overpowered Blues 32-13 at Toronto last week, are the only undefeated team in the four-team league.

Western and Toronto, who finished third and fourth last season, are tied with one win and one loss apiece.

And McGill, the team the experts said had the best chance to dethrone Queen's is dead last.

Erkki Puhonen, Bill Watters and Harold Hall scored Blues' touchdowns and Bryce Taylor added a convert.

Willie Lambert and George Telekh made good on one convert attempt.

Bill Edwards and two rookies, Bruce Stewart and John Young, scored Queen's touchdowns. Rookie Ritchie, scoring champion two seasons ago, kicked three converts and two singles and booted a field goal.

Brian Conacher crashed for three Mustang points when John Nash scored a single on the second - half kickoff. The other Mustang points were picked up when Queen's punter Harold Rose conceded a safety touch after chasing a bad snap into his own end zone.

Wings, Bruins Unbeaten In 3 Starts

Habs, Leafs Split Tilts

BY THE CANADIAN PRESS

Last year they couldn't even make the playoffs. This year Detroit and Boston are probably wishing the playoffs were here right now.

It is a little startling to see Detroit Red Wings leading the National Hockey League, just one point ahead of Boston Bruins, and to see both teams unbeaten in three straight games. They were second-last and last respectively, in the dismal season of 1961-62.

Boston was the team ticketed to go nowhere this season, and Detroit not much farther. How long can their luck last?

Both teams got superb work from goalers as the Red Wings bumped Montreal Canadiens 3-1 Sunday and fought Chicago to a scoreless standstill Saturday and Boston took two 2-2 ties in games against Toronto and Chicago.

Montreal beat visiting New York Rangers 4-1 Saturday. New York inflicted a 5-3 defeat on Toronto Sunday.

ADOPTS MASK

Terry Sawchuck, who after 12 years in the NHL has been converted to the Jacques Plante theory that a goaler's face is best covered from enemy shots, was brilliant in the scoreless game at Chicago with 28 saves.

The masked goaler never yanked out of the nets in the final minutes as Detroit went for the win and nearly lost. Chicago's Bill Hay missed the wide - open net from five feet away. Glenn Hall, Hawks' netminder, made 23 stops.

Sunday, the resurrected Parker MacDonald of Sydney scored two goals and rookie Alex Faulkner of Bishop's Falls, Nfld., one for the win over Montreal. MacDonald has been up and down from Detroit to the minor leagues several times and was left up this year because of a good showing in training camp. He has three goals in three games.

Faulkner, drafted by Detroit from the Toronto chain, fired first NHL goal in the second period of the game. Claude Provost scored Montreal's lone tally.

Sawchuck did an acrobatic job, stopping 25 shots. The Canadiens without their regular goaler Plante, who is ill, and they were using Cesare Maniago, but the audience wouldn't have been able to tell easily. He wears a mask too.

COULDN'T CHECK BOB

Boston goaler Bob Perreault, 31 years old but a rookie to the NHL, was badly outshot in his games but couldn't be cracked. In Toronto Saturday, the Maple Leafs fired 40 shots at him and scored only twice. His Boston teammates fired 25 at Toronto's Johnny Bower.

Against Chicago, Perreault stopped 26 while Hall handled 15.

Old pros Johnny Bucyk and sophomore Cliff Pennington were the Boston scorers against Toronto, while veterans Doug Mohns and Bill McKenzy got the two against Chicago.

Ron Stewart and Bob Nevin scored for the Leafs.

In Boston, the only Chicago players to beat Perreault were rookie Chico Maki and Hay.

New York flubbed a two-goal lead in Montreal Saturday after taking advantage of another Canadiens substitute goaler, Ernnis Wakely, as Donnie Marshall, Andy Hebenton and Camille Henry scored the New York goals.

RICHARD SCORES TWO

Rangers couldn't stand up to a concentrated Monday barrage in the second period, when the Canadiens scored four goals and took a commanding lead. Henri Richard got two goals and Provost, Gilles Tremblay, Red Berenson and Don Marshall the others.

Sunday, in their own arena, the Rangers outplayed through half the game. but came back to pull out the 5-3 win.

Ted Hampson and Ken Schinkel, not previously noted for scoring, rammed in two vital goals that got the Rangers out of a 1-3 hole. Camille Henry, newcomer Jean Ratelle and by defenceman Al Langlois

Phone for Appointment Daytime or Evening
Custom Tailored Clothes
NEWT WILBUR
WO 8-9259
132 FOSTER AVE.
(Opp. Masonic Temple)

Hockey Standings

BY THE CANADIAN PRESS

National League

	W	L	T	F	A	Pts
Detroit	2	0	1	5	3	5
Boston	1	0	2	4	4	4
Toronto	1	1	1	8	8	3
New York	1	2	0	9	11	2
Montreal	1	2	0	7	11	2
Chicago	0	1	2	4	5	2

Saturday's Results
New York 3 Montreal 6
Boston 2 Toronto 2
Detroit 0 Chicago 0

Sunday's Results
Montreal 1 Detroit 3
Toronto 3 New York 5
Chicago 2 Boston 2

Games Wednesday
Chicago at New York

Eastern Professional

	W	L	T	F	A	Pts
Hull-Ottawa	2	0	0	11	4	4
Kingston	2	0	0	11	8	4
Sudbury	1	2	0	8	11	0
Syracuse	0	2	0	4	11	0

Saturday's Result
Sudbury 3 Kingston 1

Sunday's Result
Hull-Ottawa 5 Syracuse 4

Wednesday's Games
Sudbury at Syracuse
Hull-Ottawa at Kingston

American League

Eastern Division

	W	L	T	F	A	Pts
Quebec	2	1	0	8	11	4
Baltimore	1	1	0	10	10	2
Hershey	1	1	0	5	5	2
Springfield	1	2	0	11	10	2
Providence	1	2	0	8	11	2

Western Division

Buffalo	2	0	0	8	3	4
Rochester	2	1	0	12	8	4
Cleveland	2	1	0	9	11	4
Pittsburgh	0	3	0	7	11	0

Saturday's Results
Rochester 3 Cleveland 5
Pittsburgh 2 Hershey 3
Quebec 0 Springfield 6

Sunday's Results
Pittsburgh 2 Buffalo 5
Baltimore 4 Providence 6
Springfield 3 Quebec 4
Hershey 2 Rochester 3

Eskimos Stop Lions

Stamps Shade Bombers

Two chronic second-division clubs continued their upsurge during the weekend and turned the Western Conference into a tight three-way race.

Calgary Stampeders came from behind in Winnipeg Saturday to beat the Blue Bombers in overtime 19-13 and meat the national champions from first place.

The win gave the Stampeders 17 points, one ahead of Winnipeg, which has dominated the conference for the last five years.

A point behind Winnipeg are Saskatchewan Roughriders, long a league doormat, but now with new life under coach Steve Owen. They consolidated their hold on third place with a 29-21 victory Saturday over Ottawa Rough Riders, in a Canadian Football League interlocking game.

Saskatchewan, on a two-game eastern swing, meets the Tiger-Cats in Hamilton tonight. Hamilton holds down second spot in the Eastern Conference, a point behind Ottawa.

Another victory would give the Roughriders a first - place tie with Calgary.

A third Saturday game saw the return to form of Jackie Parker in Vancouver, where he led Edmonton Eskimos to a decisive 26-7 win over British Columbia Lions.

Both clubs are trying to dig out Saskatchewan for a third and playoff spot. B.C. is three behind Saskatchewan and Edmonton four.

Calgary, which has finished third or worse in the league for more than a decade, was blown 14-5 against Winnipeg going into the fourth quarter, but came up with two late touchdowns for victory.

EXHIBITION
HOCKEY
MEMORIAL ARENA
WED., OCTOBER 17th
8.30 P.M.
MONTREAL JR. CANADIENS
(OHA)
VS.
CLINTON COMETS
(USEHL)
Adm. Reserved $1.25 — General $1.00 — Children 50c
ADVANCE SALE AT LEWIS TOBACCO STORE

Pierce, Ford Seek Big One

Giants, Yankees Back In Action

By JOE REICHLER
Associated Press Sports Writer

SAN FRANCISCO (AP)—The oft - delayed sixth game of the World Series between New York and San Francisco "positively" will be played at 12 noon today with the Yankees' Whitey Ford facing the Giants' Billy Pierce. The weatherman promised good weather.

The veteran left - handers had been primed since last Friday but the worst October storm to lash the bay area in 58 years forced Commissioner Ford Frick to postpone the game Sunday for the third straight day.

The sun shone brightly and the skies, bridged and leaky ever since the teams returned from New York, were smiling on Candlestick Park when the commissioner came out to inspect it. But a quick check of the playing field and a brief huddle with head grounds-keeper Matty Schwab convinced him it would be best to wait another day.

"A little more sun and some wind," said Schwab, "and the outfield turf would be 70 per cent improved and definitely playable by game time Monday."

MAY BE FINALE

Late Sunday night, the outfield area had dried to such an extent that the grass was cut. A chemical composition used to open pores in the hardpan adobe base had taken hold.

A sellout crowd of some 44,000 was expected to attend what may be the World Series finale. The Yankees, leading three to two in games, needed one more triumph to bring their 29th championship since they won their first in 1923. That was against the Giants, too.

Both pitchers were well rested. Pierce, who has never lost in Candlestick Park, winning all 12 decisions, had not pitched since he was beaten in the third series game at Yankee Stadium, last Sunday.

Ford, winner of five straight series games, including a 5-2 triumph here in the opener, last appeared on the mound a week ago when the Giants evened the series at two-all with a 7-3 victory. Ford left after six innings with the score tied at 2-2 and was not charged with the loss.

The two teams, bored and physically stiff from four days of inactivity, journeyed by bus Sunday to Modesto, 90 miles away, and worked out for two hours at Del Webb Stadium.

Utilities Nip Smokies, Win Title

Public Utilities finally captured the City Interdepartmental softball league championship Saturday morning by shading the Belleville Firemen 6-5 at the CNRA Park.

The PUC took eight games to win the three-of-five titular series, ousting the Firemen three games to two with no less than three games tied.

The champions jumped into a 5-0 lead in the opening inning Saturday but the nervy say-die fire-fighters battled back to tie it 5-5 in the second frame. A single marker in the fourth provided the PUC's winning margin in the seven-inning contest.

Ralph Sine pitched the victory, with Hess catching, while Ray Reid toiled in defeat. Ryan was his receiver.

Public Utilities will be presented with the championship trophy at the interdepartmental party and dance on October 26.

Says Bobby Richardson

Yanks Welcome Workout

This is another in a series of articles analyzing the World Series by Bobby Richardson, second baseman of the New York Yankees.

By BOBBY RICHARDSON

SAN FRANCISCO (AP) — It felt like spring training all over again.

We finally got to throw a ball around and get in a few swings with a bat.

It was strange in more ways than one. First of all, the sun was shining bright, it was beautiful Sunday and the sixth World Series game between the Yankees and Giants was postponed.

Secondly, although Candlestick Park, a beautiful and modern baseball stadium, was unplayable because of its soggy field condition, we were able to work out at a minor league park in Modesto, some 90 miles away.

And the field was beautifully kept. All of us were surprised. The first part of the field was kept as well as that in Yankee Stadium.

The workout was welcomed by all the Yankees. Frankly, the boredom was beginning to tell on some of the players. No matter how nice the city, try sitting in your room or in the lobby for four straight days and you'll get an idea how we felt.

I don't think one ball was missed during our infield practice. And Mickey Mantle, who, along with Yogi Berra, were the favorites of the crowd, staged quite a show for them during batting practice. Mickey hit at least four tremendous drives clear out of the park, one over the fence in deepest centre field. In his first turn at bat.

On the bus ride to Modesto, we passed a turkey farm. There must have been at least 5,000 pure white turkeys. on it. Berra was fascinated by the sight.

"Look, fellas," he shouted "white turkeys. I never seen white turkeys before. They must be rare."

Imagine, 5,000 turkeys, all white and Yogi says they're rare!

SOLD TO BALTIMORE

BUFFALO, N.Y. (AP)—Buffalo Bisons of the American Hockey League announced Friday night the sale of veteran centre Dave Creighton to the Baltimore Clippers of the AHL for an undisclosed price.

BOYCE...
HAS DONE IT AGAIN!
BOYCE HAS SLASHED PRICES!
BOYCE HAS CLEAN USED CARS!
BOYCE INVITES YOU TO DRIVE THEM
AND SEE FOR YOURSELF!

1961 PLYMOUTH 2-Door V-8, automatic drive, 3-tone paint. Drive this one	2195.
1961 CHEV. Bel-Air Sedan Red and White, automatic drive, small mileage, one owner	2195.
1960 OLDSMOBILE Sedan Radio, power brakes. Many more extras	2595.
1959 DODGE 4-Door V-8 motor, standard drive, clean	1495.
1960 FORD Red and White, radio, white wall tires. Real sharp	1995.
1957 DODGE White with gold, V-8 motor, automatic drive, power steering	1150.
1957 OLDSMOBILE Sedan 2-tone paint, many extras. Drive it today	1295.
1958 OLDS. 2-Door Hardtop Power steering, power brakes, radio, lots of extras. One owner, clean	1750.
1957 RAMBLER Sedan New paint job	695.
1957 FORD Sedan 2 to choose from	950.
1956 DODGE Sedan V-8 motor, new paint, clean	695.
1956 PLYMOUTH Sedan V-8 motor, automatic drive	695.
1956 PONTIAC Sedan Automatic drive, radio, Sharp	795.
1955 PLYMOUTH New paint job. Runs good	500.
1955 DODGE 2-Door Radio	495.
1954 CHEVROLET 4-Door Radio	350.
1953 PONTIAC MANY OTHERS	195.

CEC. SMITH — JIM BOWES
JOE WHALEN — A. REYNOLDS

J. B. BOYCE & SONS LTD.
PINNACLE STREET — DIAL WO 8-5184

Stephens Wrecks Toronto Defence

Als Clobber Argos, Ottawa Beaten

BY THE CANADIAN PRESS

If Toronto Argonauts had been within earshot of Perry Moss Sunday, a few of them might be having second thoughts today about playing football for a living.

"Sandy Stephens," proclaimed the Montreal Alouettes coach, "is the greatest quarterback in the Canadian Football League. And," he added seriously, "he's going to be even better."

A better Stephens than the one who faced Argos Sunday would be a fearsome sight indeed.

The 220-pound rookie from the University of Minnesota scored three touchdowns himself, passed for two more and made a shambles of the Toronto defence as Als rolled to a 50-21 Eastern Football Conference win.

Saturday, Saskatchewan Roughriders, using the pass interception as their favorite offensive play, whipped Ottawa Rough Riders 29-21 at Ottawa.

The westerners play an interlocking game at Hamilton tonight against Hamilton Tiger-Cats who have now lost three in a row.

SOLSTER PLAYOFF BID

Moss bubbled with enthusiasm after Als' shooting in the crucial game. It gave Montreal a two-point edge over Argos in the battle for the last playoff spot and both clubs have only three games remaining — one more against each other.

"I wouldn't trade Stephens for any other quarterback in the country," said Moss. "As a matter of fact, I wouldn't have traded him the day we signed him—before he had ever played a pro game."

Stephens, who quietly credited the last Als' offence and defence "finally jelled" for the win, was flawless. Argos were not.

Besides scoring three touchdowns, Sandy passed 19 yards to Marv Luster and 75 yards to former Ottawa end Jim Reynolds, for scores. Defensive halfback Billy Wayte ran a record 107 yards on an intercepted pass for another touchdown and fullback Larry Hickman raced 28 yards for one. Bobby Jack Oliver booted all seven converts and added a single.

Dick Shatto scored two touchdowns for Argos and Gerry McDougall added the other. Bill Mitchell converted all three.

TEREZE FOR FURDIN

At Ottawa, Ray Purdin scored three touchdowns for Saskatchewan, two of them on passes of 26 and 55 yards from quarterback Bob Ptacek. Ptacek also passed 72 yards to Dale Wetzel for a touchdown. Steve Myhra kicked three converts and he and Fred Burket booted singles.

Quarterback Russ Jackson plunged for two Ottawa touchdowns and Bill Semenko scored after picking up a Ptacek fumble. Moe Racine kicked two converts and a single.

Argos thrilled the East's largest crowd—29,521—by taking a 7-0 lead in the first quarter, then chilled them as Als scored at a better than a point-a-minute clip.

All Montreal's scoring was in the second and third quarters—30 points in 30 minutes—and they counted in the fourth quarter with a 30-7 lead.

TEREZE ARGOS INJURED

Argos lost guard Gerry Patrick for the rest of the season when Patrick suffered a double fracture of his right leg after making a fine pass interception.

Billy Shipp, pinched nerve, and Meanan Schriewer, pulled hamstring muscle, were other injured Argos.

Three Saskatchewan interceptions helped wipe out a 21-18 Ottawa lead going into the final 15 minutes Saturday. Two of them produced touchdowns and the other killed off any Ottawa hopes of catching the western club.

Roughriders also jarred an Ottawa fumble into a touchdown and Ottawa added the same with two Saskatchewan fumbles.

MYHRA PICKOFFS HURT

Myhra made two key interceptions for the westerners. The first gave his team possession on the Ottawa 36 and after two punt exchanges, Saskatchewan scored. The second time, Myhra intercepted a Jackson pass on the 26 and Purdin went over four plays later.

Suddenly behind, Ottawa saw another pass picked off at their own 14, this time off Ron Lancaster, killing any chances for a comeback.

Ottawa had 21 first downs to Saskatchewan's 12 and the winners gained only 78 yards rushing to Ottawa's 183. But Ptacek, completing 11 of 23 passes, picked up 251 yards in the air. Jackson completed seven of 18 and Lancaster three of five for 107 yards.

GOALIE STRUCK—Boston Bruins goalie, Bobby Perreault is hit in the face by stick of teammate Ted Green during night's National Hockey League game at Toronto. Perrault suffered a bruised jaw. Boston and Toronto Maple Leafs battled to a 2-2 tie. At left is Leaf's George Armstrong. (CP Wirephoto).

Rochester, Bisons Tied For Top

BY THE CANADIAN PRESS

The American Hockey League race appears to be a pretty scrambly affair its first week.

Three teams are tied for the Western Division lead, four tied for second in the east and in the whole six - team circuit, only Buffalo Bisons have yet to get beaten.

The Bisons won their second game Sunday night, 5-3 over Pittsburgh Hornets, with Jerry Melnyk scoring two goals. The win gave them a tie for first place in the west with Rochester Americans, 3-2 victors over Hershey Bears, and Cleveland Barons.

Providence Reds whipped Baltimore Clippers 6-4 and Quebec Aces edged Springfield Indians 4-3 in the other sport Sunday night.

The Aces took a 6-0 shellacking Saturday night when they met the Indians at Springfield. Hershey took Pittsburgh 6-3 and Cleveland beat Rochester 5-3 in other Saturday night games.

Buffalo went ahead to stay Sunday night with Ian Cushenan's second - period goal, but Melnyk's two markers were needed to make it stand up when Howie Menard got one for Pittsburgh in the closing minutes. Cliff Schmautz and Brian Cullen scored the other Buffalo goals. Eddie Joyal and Geordie Redahi scored the first two goals for winless Pittsburgh.

LEAD CHANGES UP

Rochester took a 3-0 lead over a period and a half, then hung on for its narrow edge over Hershey. Ed Lasson, Jim Pappin and Gene Ubriaco got the Rochester goals, while rookie Roger DeJordy scored twice for Hershey.

Guy Rousseau scored Quebec's third goal on a penalty shot in the second period when Rousseau was tripped as he sailed in on a breakaway. Michel Labadie, Bill Sutherland and John Hanna netted the others, while Wayne Larkin, Jim Anderson and Bob McCord scored for Springfield.

TAKES EASY DECISION

PRINCE GEORGE, B.C. (CP) — Canadian light - middleweight champion Harold Mann of Prince George held the offensive throughout to take an easy decision Saturday night over Alberta champion Kohler Marion of Edmonton.

Mann, in training to represent Canada next month in the British Empire Games in Australia, took every round in his five-round bout with Marion.

CARPENTRY
CALL
BERT HILES CONSTRUCTION
FOR FINE WORKMANSHIP — DIAL WO 2-6190

N.H.L. Stars

BY THE CANADIAN PRESS

Rookie goalie Bobby Perreault who kicked out 43 shots to help Boston Bruins a 2-2 tie with Toronto Maple Leafs Saturday night.

Goalie Terry Sawchuk of Detroit Red Wings and Chicago's Glenn Hall who stopped 28 and 26 shots respectively as Detroit and the Black Hawks played to a 0-0 tie Saturday.

Henri Richard, whose two goals helped Montreal Canadiens beat New York Rangers 6-3 Saturday.

Camille Henry of New York, whose goal in the first period stopped a 16 game streak for the Rangers to a 2-2 tie with Toronto Sunday.

Parker MacDonald of Detroit, who fired two goals as the Red Wings downed Montreal Canadiens 4-2 and took over first place Sunday.

Doug Mohns of Boston, whose goal shot down first set gave the Bruins a 2-2 tie with the Hawks Sunday.

Harvey Kuenn Believes

Layoff Didn't Hurt Team

This is another in the series articles appearing in the World Series by Harvey Kuenn, certified for San Francisco Giants.

BY HARVEY KUENN

SAN FRANCISCO (AP) — I don't think the four-day layoff from the World Series play hurt us but we have all been looking forward to the start of the sixth game.

The delay caused by the rain definitely helped our pitching by giving the rest most of them needed.

I don't believe the layoff took the edge off anybody. After playing almost 200 games during a season, a few days off isn't going to hurt you.

The possible exception could be in mental attitude, and for that reason our workout in Modesto was very doubly valuable. You play all season and into the World Series. Then you lay off four days and it almost seems like the season should be over.

But you see a full house like they had at Modesto with all that enthusiasm and we all had an extra realization there was still a job to do.

WORK LEGS OUT

That was as important as regaining any lost timing and going through routine fielding and batting practice. We also had a chance to run and get our legs back into condition. There won't be any pulls while running hard during the game. This always is something we have to guard against.

Candlestick Park should provide no excuses one way or another. As I said yesterday, it dried it a lot and the infield was covered during the storm. The outfield can't be too firm, but it was fairly soft with hush grass during the regular season. We'll be fairly used to it.

That's not a home park advantage either because i'm sure the Yankees have played on fields that were soft and damp at various times throughout the year.

You know, Billy Pierce actually got a little stronger before he went to Modesto yesterday. The day before, he went into the maintenance room here at Candlestick Park and threw while the rain fell outside. He was that determined to make a fine effort against the Yankees for us.

FULL-TIME STUDENTS

There are nearly 9,000,000 students attending schools, universities, training colleges and technical colleges in the United Kingdom.

HOCKEY SCORES

By THE CANADIAN PRESS

SATURDAY

Western League

Los Angeles 1 Calgary 1
Vancouver 4 Spokane 0
Seattle 7 San Francisco 6

Saskatchewan Junior

Melville 1 Flin Flon 6
Regina 4 Saskatoon 3
Estevan 3 Moose Jaw 2

OHA Junior Exhibition

Hamilton 1 St. Catharines 2

SUNDAY

Manitoba Junior

Winnipeg Braves 2 Winnipeg Monarchs 1
St. Boniface 4 Winnipeg Rangers 4

Saskatchewan Junior

Melville 4 Flin Flon 3

OHA Junior Exhibition

St. Catharines 7 Hamilton 5

Exhibition

Knoxville (EUSHL) 7 Kitchener-Waterloo (OHA Sr) 3
Charlotte (EUSHL) 5 Windsor (OHA Sr) 6
OHA Junior Exhibition
Peterborough 3 Montreal 1

Sports Calendar

FOOTBALL

Tuesday — Quinte COSSA Napanee at Moira, 3.30 p.m.
Thursday — Quinte COSSA Picton at BCIVS; Quinte at Brighton; Moira at Trenton, 3.30 p.m.

HOCKEY

Tonight — Pepsi's practice, Memorial Arena, 9.00 to 10.00 p.m.
Wednesday—Oct. 17, Memorial Arena, Montreal Junior Canadiens vs. Clinton Comets, 8.30 p.m.
Tuesday, Oct. 23 — OHA referees' school at Belleville City Hall, 7.30 p.m.; at Memorial Arena, 9.00 p.m. All interested invited.

BADMINTON

Every Wednesday, at nine o'clock, evening Friday and Saturday, at eight o'clock, at the Belleville Armouries.

ARCHERY

Belleville Bowmen Archery Club meets at 284 Dundas St. every Tuesday and Thursday at 8.00 p.m.

FISH AND GAME

Tuesday, Oct. 16 — Regular meeting of Belleville Fish and Game Club, at Club Canars, 8.00 p.m.

BUY TWO PLAYERS

NEW YORK (AP)—New York Mets purchased catcher Norm Sherry and outfielder Dick Smith from Los Angeles Dodgers Saturday for undisclosed amount. Sherry, 31, is the older brother of Dodger pitcher Larry Sherry, 25, was with Omaha of the American Association in 1962.

IT'S EASY TO JOIN THE CREDIT UNION

YOU can sign up in just a few minutes. Stop in at the credit union office and find out exactly how.

STEPHENS-ADAMSON EMPLOYEES (Belleville) CREDIT UNION LIMITED

SPECIALIZED SERVICE
IGNITION — CARBURETORS — GENERATORS
STARTERS — MAGNETOS — ALTERNATORS
SPEEDOMETERS — WINDSHIELD WIPERS
INSTRUMENTS AND GAUGES
AIR COOLED ENGINES — BATTERIES
SKILLED MECHANICS — LATEST TEST EQUIPMENT
BELLEVILLE AUTO ELECTRIC LIMITED
6 DUNDAS STREET EAST WO 8-6444 - 5 - 6

Skins Tie, Giants Lose

Packers Still Unbeaten

NEW YORK (CP) — Green Bay Packers maintained the National Football League's only unblemished record Sunday by trouncing Minnesota Vikings 48-21 on the accurate passing of quarterback Bart Starr.

Starr, completing 21 of 29 passes while league scoring leader Paul Hornung was on the bench with a twisted right ankle, threw for four touchdowns and gained 296 yards in the air as the defending NFL champions remained out front in the Western Conference with a 5-0 record.

At the same time, Washington Redskins boosted their Eastern Conference lead by gaining a 17-17 tie with St. Louis Cardinals on Bob Khayat's 20-yard field goal with 13 seconds remaining.

Pittsburgh Steelers pulled into a tie for second place with New York Giants, turning two pass interceptions and a fumble recovery into points and a 20-17 triumph over the Giants. The Steelers and Giants are tied with 3-2 records.

Detroit Lions remained a game back of Green Bay in the western sector as Milt Plum moved the Lions toward their only touchdown with a passing and kicked two field goals for a 13-10 triumph over Los Angeles Rams.

Elsewhere in the NFL, Amos Marsh returned a kickoff 101 yards as Baltimore Colts walloped Philadelphia Eagles 41-19; Baltimore Colts posted 23 points before Cleveland Browns got on the first down and beat the Browns 38-16; and ex-Boston Patriot Babe Parilo to Jim Johnson touchdown pass gave San Francisco 49ers a 34-27 victory over Chicago Bears.

In the American League, Genie Mingo scored 15 points as Denver Broncos took over first place in the West from Dallas Texans with a 23-6 triumph over winless Oakland Raiders. George Blanda passed for six touchdowns and gained Eastern leader Houston to a league scoring record for a 56-17 rout over New York Titans.

The Broncos now are 5-1 to 4-1 for the Texans, who beat Boston 27-7 Friday night. Buffalo belted San Diego Chargers 33-10 Saturday.

Dixon, Coffey Tops

CFL Scoring Leaders

BY THE CANADIAN PRESS

Edmonton Eskimo's kicker Tommy-Joe Coffey climbed into first place in the Western Football Conference scoring race during the weekend, scoring a touchdown—field goal, single and convert as the Eskimos trounced British Columbia 29-7. Coffey now has 104 points, eight more than Winnipeg Blue Bomber Gerry James, in second place, with 96 points. James added three points during the weekend.

The leaders:

	TD	C	FG	S	Pts.
Coffey, E.	9	22	8	4	104
James, W	4	30	11	9	96
Purdin, S	10	0	0	0	60
Robinson, C	9	30	8	2	86
Lewis, W	9	0	0	0	54
Dillard, C	9	0	0	0	54
Lunsford, C	8	0	0	0	48
Larschied, B.C.	8	0	0	0	48
Fleming, B.C.	7	0	0	0	42
Whitehouse, S	0	14	7	4	32

McClure Wins Over Brennan

NEW YORK (AP)—Staggered twice in the first three rounds, unbeaten Skeeter McClure rallied Saturday night and pounded out a unanimous decision over Gomeo Brennan in a 10-rounder at Madison Square Garden.

It was the 12th straight victory for McClure since he turned pro after winning the Olympic light middleweight title in 1960.

He weighed 157 pounds. Brennan, of Bimini, The Bahamas, weighed 156.

LAST SHIP LEAVES

CHURCHILL, Man. (CP)—The last wheat cargo of the season has left the Hudson Bay seaport aboard the freighter Ecuadorian. The British - registered vessel will sail Thursday for the United Kingdom with 332,000 bushels in her hold.

Halfback Dick Shatto of Toronto Argonauts took a big step towards the top of the Eastern Football Conference individual race Sunday, scoring two touchdowns as Montreal Alouettes licked Argos 50-21.

He now is in second place with 60 points, six behind first-place George Dixon of Montreal Alouettes who was held scoreless.

Moe Racine of Ottawa Rough Riders remained in third place with the three points he picked up as Riders bowed 29-21 to Saskatchewan Roughriders in a Canadian Football League interlocking game Saturday.

The leaders:

	TD	C	FG	S	Pts.
Dixon, M	11	0	0	0	66
Shatto, T	10	0	0	0	60
Racine, O	0	28	7	3	63
White, O	9	0	0	0	54
Oliver, M	0	28	8	1	57
Stephens, M	8	0	0	0	48
Scherin, H	0	22	7	3	45
Mitchell, T	0	22	6	4	44
McDougall, T	7	1	0	0	44
Kunts, H	6	0	0	1	37

— FIGHTS —

By RE ASSOCIATED PRESS

New York—Gresster McClure, 157½, Toledo, Ohio, outpointed Gomeo Brennan, 156, Bimini, Bahamas, 10.

Reno—Arthur Fersley, 125, Manila, outpointed Alfredo Urbina, 134½, Mexico, 10.

Tokyo — Kazuo Kobori, outpointed Fumio Raine, 160½, 10.

Rome — Franco Badalassi, 205, Italy, won on disqualification over Calvin Butler, 211, New York, 3.

FIRST STAMPS

The first postage stamps were issued in what now is Canada in the province of Nova Scotia, New Brunswick and Canada in 1851.

IT'S THE LAW!

It is now an offence for an owner to operate or permit the operation of a motor vehicle on the streets and highways without being able to produce either:-

(A) A liability insurance certificate or

(B) Proof that the $20.00 uninsured motor vehicle fee has been paid.

If you cannot produce such proof on request, you are liable on conviction to a fine of $50.00 to $500.00 and your driver's licence and motor vehicle permit will be suspended until you file proof of financial responsibility.

This information and many other services are rendered by the following members of the Belleville Fire and Casualty Insurance Agents Association:-

Jack Allin INSURANCE
Harold G. Crowe INSURANCE
C. W. Burr & Son INSURANCE
Davison & Davison INSURANCE
Jamieson Bone & Co. INSURANCE
Gerald W. Joyce INSURANCE AGENCIES LIMITED
Burrows & Frost INSURANCE
Marsh Insurance LIMITED
Jack Barrett INSURANCE
Lorne McDougall INSURANCE AGENCIES LTD.
C. D. Crosby INSURANCE

If your vehicle is not insured, contact one of the above Agencies for proper automobile insurance coverage.

At Batavia Downs

Fire Destroys 22 Horses

BATAVIA, N.Y. (AP) — Fire raged through two large stables at Batavia Downs harness track Sunday, killing a stablehand and 22 standard bred horses.

The track estimated its loss in buildings and equipment at $125,000.

There was no immediate estimate of the value of the horses, at least three of which had won more than $100,000 each during their careers.

Officials said Sunday night racing will continue as usual at the track.

The charred body of Jack Jameson, 35, of Butler, Pa., a groom, was found in the ruins of one of the 40-stall barns.

A second man first was reported missing but later was found safe.

Eighteen of the horses that perished had been trained and driven by Bud Gilmour of Hamburg, N.Y., one of the top harness handlers in the United States.

They included Howard Rosecroft, owned by Gilmour and Sheridan Reyington of Lucan, Ont. The nine-year-old pacer had won an estimated $120,000 in his lifetime.

Gilmour drove Howard Rosecroft to victory in the eighth race here Saturday night. He covered the mile in 2.04 2-5 for an $11.10 return on a $3 parimutual bet.

Demon Damsel and Bold Colby, both trotters, also died in the fast-moving fire.

Other horses lost in the fire were owned by John Wehle, president of the Geneseo Brewing Company of Rochester.

A track spokesman said an east wind prevented the flames from carrying to five other 40-stall barns. The frame buildings are 40 by 200 feet.

He said there were 600 horses at the track for the 86-night meeting, which ends Nov. 3.

The cause of the fire was not determined immediately.

About 50 horses were led to safety. Several others bolted from their stalls in the confusion and it took nearly three hours to round them up.

Volunteer fire companies from seven communities were at the scene.

Football Standings

BY THE CANADIAN PRESS

National League

Eastern Conference	W	L	T	F	A	Pts
Washington	4	0	2	113	98	8
New York	3	2	0	115	91	6
Pittsburgh	3	2	0	97	78	6
Dallas	2	2	1	141	130	5
Cleveland	2	3	0	73	105	4
St. Louis	1	3	1	72	119	3
Philadelphia	1	4	0	86	147	2
Western Conference						
Green Bay	5	0	0	167	35	10
Detroit	4	1	0	138	70	8
Baltimore	3	2	0	133	98	6
San Francisco	3	2	0	114	122	6
Chicago	3	2	0	97	120	6
Los Angeles	0	5	0	91	217	0
Minnesota	0	5	0	42	130	0

American League

Eastern Division	W	L	T	F	A	Pts
Houston	4	1	0	164	105	8
Boston	3	2	0	153	120	6
New York	2	4	0	100	184	4
Buffalo	1	5	0	119	158	2
Western Division						
Denver	5	1	0	168	105	10
Dallas	4	1	0	184	104	8
San Diego	3	3	0	162	152	6
Oakland	0	5	0	79	163	0

American League

SATURDAY

Buffalo 35 San Diego 10

SUNDAY

New York 17 Houston 56
Denver 23 Oakland 6

National League

Green Bay 42 Minnesota 21
Baltimore 36 Cleveland 14
Los Angeles 30 Detroit 13
Philadelphia 19 Dallas 41
Pittsburgh 30 New York 17
San Francisco 34 Chicago 27
Washington 17 St. Louis 17

Eastern Conference	W	L	T	F	A	Pts
Ottawa	6	5	0	262	218	12
Hamilton	5	4	1	200	187	11
Montreal	3	6	1	235	256	8
Toronto	3	8	0	204	297	6
Western Conference						
Calgary	8	3	1	301	234	17
Winnipeg	8	4	0	291	211	16
Sask.	7	4	1	208	209	15
B.C.	6	7	0	256	263	12
Edmonton	5	8	1	272	304	11

Results Saturday

Regina 29 Ottawa 21
Calgary 19 Winnipeg 15
Edmonton 26 Vancouver 7

Result Sunday

Montreal 50 Toronto 21

Game Today

Regina at Hamilton

Saturday

Vancouver at Calgary
Winnipeg at Edmonton
Montreal at Ottawa

Sunday

Toronto at Hamilton

Senior ORFU

	W	L	T	F	A	Pts
Oakville	7	2	1	199	125	15
East York	4	4	1	153	177	9
London	4	6	0	132	128	8
Sarnia	2	4	2	110	164	6

Saturday's Results

East York 26 London 13
Oakville 22 Sarnia 13

Games This Week

Saturday—East York at Sarnia (Four-point game); Oakville at London.

N.H.L. League Leaders

Doug Mohns has taken an early lead in the National Hockey League scoring race.

The veteran defenceman, playing his ninth season with Boston Bruins, scored one goal and assisted on another as Boston and Chicago played to a 2-2 tie Sunday.

Mohns is one goal up on Henri Richard of Montreal Canadiens who has the same amount of points.

Richard has two goals and three assists for five points while Mohns has three goals and two assists.

The leaders:

	G	A	Pts.
Mohns, Boston	3	2	5
Richard, Montreal	3	2	5
Butyk, Boston	3	1	4
Marshall, Montreal	1	3	4
Provost, Montreal	2	2	4
MacDonald Detroit	3	0	3
Baun, Toronto	3	0	3

Win Soccer Tourney, Trophy

Parsons Shade Trenton

Belleville Parsons Cleaners won the Bay of Quinte Football League round-robin tournament and the "Pop" Helyer Trophy Sunday.

But it was close. The tournament title and the trophy were decided on the teams' goals-for-and-against 'average, the winners shading the favored Trenton Ambers by a narrow goal margin.

Both clubs were undefeated in the six-game tourney each winning two and tieing one.

Parsons' goal average of 4-2 just topped the 3-3 record of the Trenton club.

Play was close, clean and exciting, with the goalies of all clubs standing out. Only thirteen goals were scored in the six games.

Gregory Zorbas was the star for the victorious Parsons, scoring two of the team's four goals. Mel Sutton and Mike Turner accounted for the others.

Parsons defeated Kingston Lanza's 1-0 and the Trenton RCAF 3-1. They tied Trenton Ambers 0-0.

Ambers, besides the tie, defeated RCAF 2-1, and Lanza's 1-0.

The "Pop" Helyer Trophy was presented to the winners on the Trenton RCAF field after the tournament. The presentation was made by Mr. Lem Helyer.

All league trophies will be formally presented to the various individuals and winners at the league dance scheduled for October 26th at Trenton Legion hall.

Soccer Standing

LONDON (CP)—Old Country soccer standings (including Saturday's games):

ENGLISH LEAGUE

Division I

	W	T	L	F	A	Pts
Everton	9	2	2	33	14	20
Wolv'hpton	8	3	2	31	18	19
Burnley	8	3	2	31	22	19
Tottenham	8	2	3	42	23	18
Leicester	7	4	2	28	15	18

Division II

Huddersfield	7	6	0	24	10	20
Bury	8	2	2	23	12	18
Sunderland	7	3	3	24	14	17
Chelsea	7	3	4	23	19	16
Stoke City	5	6	2	22	15	16

Division III

Northampton	8	3	2	39	19	21
Notts C	8	4	4	21	22	20
Watford	9	1	7	39	30	19
Peterborough	7	3	4	34	27	19
Swindon	6	5	4	31	20	18

Division IV

Oldham	10	4	1	23	12	24
Mansfield	9	4	1	30	12	22
Workington	8	2	5	23	15	18
Torquay	5	8	2	23	19	18
Brentford	8	2	4	28	20	18

SCOTTISH LEAGUE

Division I

Rangers	6	1	0	21	5	13
Hearts	5	3	0	24	9	12
Aberdeen	5	1	1	25	7	11
Dunfermline	5	1	1	18	7	11
Celtic	4	1	2	12	6	10

Division II

Stranraer	7	1	2	28	14	15
St. Johnstone	6	1	1	20	13	13
Ayr United	5	3	3	17	14	13
Queen's Pk	5	2	3	22	15	12
Cowdenbeath	5	2	3	21	18	12

Outdoor Writers Blast CBC

PETERBOROUGH (CP) — The Canadian Broadcasting Corporation was criticized Saturday when some 30 Outdoors Writers of Canada met to discuss open air subjects coverage in the press and on radio and television.

At their annual meeting, a resolution was approved which said, in part: "It is a known fact and statistics are available to prove it, that millions of Canadians are interested in hunting, fishing, camping, and boating, nature photography, and other nature interests, in accepting this fact—and being in a position to know of this interest—the Outdoor Writers of Canada are amazed and disappointed at CBC's programming on both radio and television.

"This large segment of the population is largely ignored and subjected to an overdose of competitive sports."

Qainte COSSA Grid Standings

SENIOR "A"

	W	L	F	A	Pts
Quinte	3	0	92	37	6
Trenton	2	1	46	46	4
Picton	2	1	30	42	4
Moir:	1	2	48	35	2
B.C.I.	1	2	37	47	2
Brighton	0	3	5	53	0

JUNIOR "A"

	W	L	F	A	Pts
Trenton	3	0	83	20	6
B.C.I.	2	1	54	50	5
Quinte	2	1	63	37	4
Napanee	1	1	39	59	4
Brighton	1	1	50	53	3
Moira	1	2	14	70	2
Picton	0	4	68	35	0

BCI and Brighton played a tie.

The Tracks

TORONTO (CP)—Mrs. Bell's Waldena Parsmar took the rich Coronation Futurity Stakes to the West Saturday for the first time, winning $44,480 disdem for two - year olds in a starting upset at odds of 80 to 1, before 16,014 at Toronto's Kew Woodbine.

Bell, a Calgary oilman, publisher and horseman, raced to the winner's enclosure with a chestnut colt that had been sixth by 34 lengths at Woodbine last Tuesday.

Welcome Panther returned $194.40 for a $2 straight ticket.

At the wire, the cowboy from the foothills had the race won by almost two lengths, with Prince Maple second and Canobere third.

LOOK AHEAD
...buy 1962
CANADA SAVINGS BONDS
AT THE TORONTO-DOMINION BANK
THE BANK THAT LOOKS AHEAD

LOOK
WHO'S BUYING THE
4-WHEEL DRIVE
SCOUT!

SUBURBAN RESIDENTS | CONTRACTORS | SERVICE STATION OPERATORS

FARMERS AND RANCHERS | OUTDOORSMEN | DELIVERYMEN

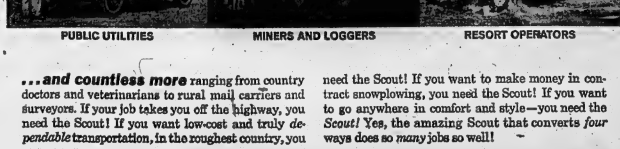

PUBLIC UTILITIES | MINERS AND LOGGERS | RESORT OPERATORS

...and countless more ranging from country doctors and veterinarians to rural mail carriers and surveyors. If your job takes you off the highway, you need the Scout! If you want low-cost and truly dependable transportation, in the roughest country, you need the Scout! If you want to make money in contract snowplowing, you need the Scout! If you want to go anywhere in comfort and style—you need the Scout! Yes, the amazing Scout that converts four ways does so many jobs so well!

see and drive the INTERNATIONAL SCOUT

INTERNATIONAL HARVESTER COMPANY OF CANADA, LIMITED

51-61 BATHURST STREET, TORONTO, ONTARIO — 2336 ST. CLAIR AVENUE WEST, TORONTO, ONTARIO

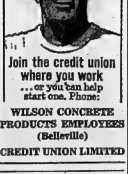

Join the credit union where you work ...or you can help start one. Phone:

WILSON CONCRETE PRODUCTS EMPLOYEES (Belleville)

CREDIT UNION LIMITED

INSURANCE BUDGET PLAN

Stop struggling with those large premiums. You can pay your premiums for auto, fire, liability, glass or other general insurance policies over a period of several months.

Don't delay buying proper insurance coverage because of premium. For example, you could pay a $102. auto premium by six equal monthly installments of $17.50.

All financing is done within our own office, and our friendly staff will be pleased to help and serve you.

LORNE McDOUGALL INSURANCE AGENCIES LTD.
150 Front Street Belleville Dial WO 8-5728
"We Insure Everything Insurable Except Life"

TRUCK & FARM SUPPLY LTD.
128 CHURCH STREET SOUTH DIAL WO 8-5537

OLD HOSPITALS

A large proportion of the 3,000 hospitals in Britain's National Health service were built in the 19th century.

Oakville Clinches Top Spot

By THE CANADIAN PRESS

Oakville Black Knights, even though they weren't sharp, clinched first place in the Ontario Rugby Football Union senior league Saturday.

In a game of miscues, Knights drubbed Sarnia Imperials 22-13 at Oakville.

East York Argos moved into second place, one point ahead of London Lords, by downing them 26-13 at Toronto.

Fumbles contributed to four of the five touchdowns in the Oakville-Sarnia game. Halfback Bill Wilson was Knights' big man with three touchdowns and quarterback Gerry Doucette kicked two converts and two fourth-quarter singles.

WINS CHAMPIONSHIP

MONTREAL (CP) — Andy Mezei, playing coach of Montreal International, led his team to a 9-2 win Sunday over Toronto V. W. Sport Club in the final game of the North American team handball championship tournament.

CJBQ Program Highlights

MONDAY

6.30—News Roundup. (From the news services of the world and on the local scene).
9.30—Distinguished Artists. (The Baroque Trio of Montreal playing the Sonata in D Minor, Trio No. 2 in C Minor, Telemann; Canzona Pentiasi).

N.H.L. Leaders

By THE CANADIAN PRESS

Standings: Detroit, won 2, lost 0, tied 1, points 5.
Points: Mohns, Boston, 5.
Goals: Mohns and Bucyk, Upton, MacDonald, Detroit and Baun, Toronto, 3.
Assists: Richard and Marshall, Montreal, Delvecchio, Detroit, and Oliver, Boston, 3.
Shutouts: Sawchuk, Detroit, Hall, Chicago and Perreault, Edson, 1.
Penalties: Vasko and Balfour, Chicago, 8 minutes.

HAT TRICKS

Agatha Christie's latest play, "Rule of Three," will join two other of her thrillers in London's West End.

90 Per Cent of West Berlin's Sewage Flows Towards East Berlin Despite Dividing Wall

By JOHN FIXIN

BERLIN (AP)—The two Berlins, East and West, are bewitched one city but they are virtually separate countries as far as utilities are concerned.

Sewerage is an exception. Ninety per cent of West Berlin's sewage flows towards East Berlin despite the Wall dividing the city.

West Berlin has 2,200,000 people, East Berlin 1,300,000.

When The Wall came, Aug. 13, 1961, West Berlin's bus and street-car systems were independent.

The Wall cut Berlin's other means of public transport.

The elevated trains, operated by the East German railways and ringing the entire city, stopped running between East and West, except for one line ending in East Berlin's Friedrichstrasse station.

The elevated in West Berlin, boycotted by many West Berliners, runs on power from the East. The station platforms are illuminated by West Berlin power.

The Wall also severed subway links between East and West Berlin. The subway used to be a common route for East Germans escaping to the West. Two West Berlin subway lines still traverse East Berlin, but only one makes a stop—at Friedrichstrasse. Persons authorized to enter East Berlin may leave the train there.

END AT WALL

Each half of the city has its own water and gas supply.

Each side's public transportation system ends at The Wall.

You cannot telephone a friend in the East from West Berlin. Nor can East Berliners call friends in West Berlin.

Since The Wall came up, West and East Berliners can't visit one another.

But the division didn't start with The Wall.

It dates back to the blockade, 1948-49. Since then the Western part of Berlin has striven to make itself independent of the East.

A small part of West Berlin's power consumption is supplied from the East and is paid for under a general trade agreement. A small fraction of the gas consumed by West Berliners comes from the East, to illuminate some border streets.

Not a drop of the 100,000,000 gallons of water West Berlin uses daily is supplied by the East nor do West Berliners sell their water to the Red-ruled part of the city.

Telephone communications with West Berlin.

In 1952, the East Berlin postal authorities overnight cut telephone communications with West Berlin.

Mail was exchanged fairly freely before The Wall. Now it is restricted to a few deliveries by truck and rail each day.

Trucks may cross only at the Helmstedt checkpoint for West Germans, on the border between the American sector and East Berlin.

An intricate network of sewers and conveyors under the city, east and west. Sewage flows to low-lying sumps whence it is pumped to sewage fields in East Berlin and the nearby countryside. Only 10 per cent of West Berlin's sewage is dumped in the West.

Many people made their escape through the sewers soon after The Wall came. Now, all sewer pipes between the halves of Berlin are blocked by steel bars.

RESUMES PUBLICATION

NEW YORK (AP) — The Brooklyn Eagle, which suspended operations seven years ago, will resume publication Monday, it was announced Friday by co-publisher Bob Farrell. Farrell said the newspaper, under new management, will use the photo offset process for its daily, to be published Monday through Saturday. The paper will sell at five cents.

Another Race Driver Killed

RIVERSIDE, Calif. (AP)—Pat Pigott of Bellingham, Wash., was killed when his Lotus 23 spun into a wall Sunday in the 200-mile Grand Prix for sports cars.

Roger Penske of Philadelphia jumped into an early lead, lost it, then fought back and won the 17-lap event with a record average speed of 92.5 miles an hour. Penske, 25, drove a specially-built Zerlex-Duralite Climax.

Pigott, 37, crashed during the 46th lap. He was pinned in the wreckage and ambulance attendants required several minutes to pull him out.

He died in hospital about three hours after the race.

Dr. Joe Gilman Hall of Texas was second in a Chaparral. Masten Gregory, formerly of Kansas City and now of Paris, was third in a Lotus 19 Climax.

Penske covered the 77 laps in two hours, five minutes and 45 seconds. The victory earned him $9,250 plus a new car (Pontiac Grand Prix). Hall took $2,000 for finishing second.

Sports in Brief

CASPER WINS $40,000

BAKERSFIELD, Calif. (AP) Billy Casper, former U.S. Open champion, took charge of the $40,000 Bakersfield Open golf tournament on the first three holes Sunday and went on to win it by four strokes with a last round five-under-par 67.

The 31-year-old Californian birdied two of the first three holes, stretched his lead to three strokes after the first nine and finished with a 72-hole total of 272—16 strokes under par.

Tony Lema, who started the round on even terms with Casper, finished with a 71 for 276. Jacky Cupit had a 70 for 277. He lost an excellent chance to tie Lema when he hit a trap on the 18th and came out far short of the pin.

The victory, worth $6,400 to Casper, was his fourth major tournament win of the year. The Ranch alter put him in third place among the PGA money winners, behind Arnold Palmer and Gene Littler. Casper pushed Jack Nicklaus back to fourth.

OFF CRITICAL LIST

ERIE, Pa. (AP)—Boxer Vincent DiNicola has been removed from the critical list at St. Vincent Hospital where he underwent head surgery. The 24-year-old middleweight is now listed in fair condition. DiNicola collapsed Oct. 1 after a sparring session.

Western Hockey

By THE CANADIAN PRESS

Gilles Villemure of Trois-Rivieres, Que., is building an impressive reputation as a Western Hockey League goaltender. Villemure, 22, who toiled last season for Long Island Ducks in the Eastern Amateur League, was one of two players who equalled WHL records Saturday night.

He tied the mark of Mike Karakas of the old Portland Eagles by fanning the second of two consecutive shutouts as Vancouver Canucks defeated Spokane Comets 4-0 to stay in a first - place tie with Calgary Stampeders in the Northern Division.

Jim (Jumbo) Powers equalled the other record when he scored five goals as Seattle Totems beat San Francisco Seals 7-6 at Seattle.

Calgary held its position with a 2-1 overtime win over Los Angeles Blades before 1,833 hometown fans.

About 2,500 Spokane fans watched as Villemure kicked out 27 shots. Villemure's only other WHL goaltenders have tied Karakas' record.

George Ford, Phil Maloney, Buddy Boone and Jim Baird scored for Vancouver.

Powers got a game - the fifth player to equal the record set by Eddie Dorohoy of the old New Westminster Royals against Seattle in 1948. Guyle Fielder and Don Chupka got the other Seattle goals. Danny Belisle scored twice for San Francisco and Len Haley, Jim Bedard, Real Chevrefils and Duke Edmundson got the others.

Lou Jankowski's overtime goal broke up the game at Calgary. Stan Maxwell of the Blades and Norm Johnson of the Stampeders also scored.

Football Scores

By THE CANADIAN PRESS

SATURDAY

Senior Intercollegiate
Western 9 Queen's 28
Toronto 19 McGill 13
Western Intercollegiate
British Columbia 0 Alberta 30
Ontario Intercoll Conference
Ottawa 28 Waterloo 6
RMC 0 Carleton 37
Ontario Intercollegiate AA
Waterloo Lutheran 46 RMC 6
McMaster 42 Ontario Agricultural 0
ORFU Junior
Sarnia 46 St. Thomas 12
Atlantic Conference
St. Francis Xavier 53 Dalhousie 0
Saint Mary 33 St. Dunstan's 0
Acadia 0 Mount Allison 53
Stadacona 46 U. of New Brunswick 13
Ontario Junior Conference
Scarborough 0 Burlington 27
Niagara Falls 7 Toronto Lakeshore 26
Ontario-St. Lawrence
Macdonald 20 Bishop's 27
Exhibition
University of Montreal 43 U. of Sherbrooke 7
SUNDAY
Alberta Junior League
Calgary Cougars 3 Edmonton Huskies 21
(Edmonton leads best-of-three final 1-0)
Northern Ontario
Rouyn-Noranda 13 North Bay 36
Manitoba-Sask. Junior
St. James 40 Weston 0

The Trots

LONDON, Ont. (CP)—Ambitious, a 10-year-old mare owned and driven by Gordon Gilbertson of Burford, Ont., won the featured C-2 pace at the Western Fair Grounds Raceway Saturday night.

Second choice among the betting crowd of 4,068, the daughter of Sip Hanover - Johanna, returned $8.20, $4.20 and $3.50.

Dusty Child, owned and driven by Ellis Bell of Bocher, Ont., was second, a length behind the winner. Dancer, owned by Harold Berry of Caledonia and reined by Fred Goudrea, was third.

THEATRE FEATURE TIMES

AT THE BELLE — Kirk Douglas, Laurence Olivier, Jean Simmons, Charles Laughton, Peter Ustinov, John Gavin, Tony Curtis in "Spartacus," in Technicolor, 1.15-5.15.

AT THE PARK — "After Mein Kampf", 1.20-3.00 "Street Fighter" Vic Savage, Ann Atmar, 2.45.

WO 5-6200

Thurs. Eve., Oct. 18th 8.15 BELLE

Nelson Eddy Rise Stevens in The Chocolate Soldier

CREDIT UNION DANCE
Thursday, Oct. 18
Royal Canadian Legion Hall
QUINTE STREET TRENTON
DANCING 9 'TIL 12
HUGO DIGGINS ORCHESTRA
ADMISSION $1 PER PERSON AT DOOR

HOLIDAY ABROAD
LISTEN TO
WIN-A-TRIP
9.45 A.M.
MONDAY TO FRIDAY
CJBQ - RADIO
BROUGHT TO YOU
BY
JELLO INSTANT PUDDING

From the Rockies to the Atlantic!
CANADIAN OIL COMPANIES LIMITED
MAKERS OF
WHITE ROSE
GASOLINES • FUEL OILS

GM MUFFLER SPECIAL!
THIS MONTH ONLY ELLIOTT MOTORS WILL EQUIP YOUR CAR WITH A HIGH QUALITY—LOW COST GM MUFFLER FOR AS LOW AS
$10.95 Inst. & Chg.
QUICK SERVICE! Installation While You Wait!
EFFICIENT SERVICE BY EXPERT MECHANICS!
Don't Drive With a Defective Muffler!
Have a Genuine GM Muffler installed on your car this week—and Save!
"YOUR BUICK, PONTIAC, VAUXHALL AND G.M.C. TRUCK DEALER"
ELLIOTT MOTORS
(BELLEVILLE) LIMITED
24 DUNDAS WEST

Club Canara
WO 2-4641
9 a.m. to 5 p.m.
• RENTALS
• BANQUETS
• DANCES
• WEDDING RECEPTIONS
• MEETINGS
• TEEN AGE DANCES EVERY SAT. NIGHT
AIR CONDITIONED
AMPLE FREE PARKING

AT THE BELLE — A moment of relaxation is enjoyed by Jean Simmons and Kirk Douglas in this scene from Spartacus, a Bryanston Award winning film, widely acclaimed for its unique blending of a tender, intimate love story, set in a framework of eye-filling spectacle. The Technicolor film Spartacus, opens an extended engagement today at the Belle Theatre in Belleville.

Movie Column

Third Generation of Huston Family Gets Into Theatre

By ROB THOMAS

HOLLYWOOD (AP) — The theatrical tradition of the Huston family has been launched into the third generation, but it won't continue. Not if Papa John has his way.

First came Walter Huston, whom some (including myself) considered the best American actor of his generation.

Walter aired John, who became a fine screen writer (Sierra Sierra, Sergeant York) and then one of the best directors (The Treasure of Sierra Madre, Asphalt Jungle, African Queen).

Now there is Tony, a slender, handsome 19-year old who is playing an important role in his father's The List of Adrian Messenger.

John was asked if he had any advice to give his son about acting.

"No, I just gave him a kick in the pants and told him to remember not to do it again," he said the director.

If the acting bug takes with Tony, his father has no one to blame but himself.

"It was all my idea," the director admitted. "Nobody contracted with the picture knew Tony but me. We looked for a boy who could ride well in a fox hunt sequence, and Tony rides beautifully."

Tony plays the son of Dana Wynter in the film, and he also has some dramatic scenes to play.

After the movie, Tony will be packed off to school in England, where, his father hopes, he will forget any notions about continuing the family heritage.

FIRST BELLEVILLE SHOWINGS
GREATEST SHOCK SCENES EVER FILMED!
AFTER MEIN KAMPF
SEE! HITLER'S DANCE HALL THUG SCANDALS EXPOSED!
SEE! THE BAVARIAN OF HITLER — THE RAPE OF THE WORLD!
SECOND THRILLER
STREET FIGHTER
VIC SAVAGE
ANN ATMAR
BOTH FEATURES ARE ADULT ENTERTAINMENT
TONIGHT Park
Complete Shows 7.15-9.45
★ TODAY AT 2.00 P.M. AND 8.00 P.M. ★
SPECIAL
IMPORTANT FEATURE — WINNER OF 4 ACADEMY AWARDS
THIS WAS THE WORLD OF SPARTACUS...
when the gladiator rebelled, DESTROYED, in one night of the shadow of slavery and challenged the might of Imperial Rome — and so became a symbol of freedom for all mankind!
KIRK DOUGLAS · LAURENCE OLIVIER · JEAN SIMMONS
CHARLES LAUGHTON · PETER USTINOV · JOHN GAVIN
and TONY CURTIS
SPARTACUS
TODAY AT REGULAR PRICES
Belle
FAMOUS PLAYERS CANADIAN CORP. THEATRE LOCES

Opportunity to Establish UN Careers Diminishing

By FRANCOISE COTE

UNITED NATIONS, N.Y. (CP) — The opportunity for Canadians to establish professional careers in the United Nations' administrative hierarchy appears to be diminishing as UN membership increases.

"We are sacrificing Canadians in key positions in order to favor the new countries," explained a UN official.

The 43 Canadians currently occupying professional positions at the UN have been caught up in administrative manipulations within the broader scope of Cold War manoeuvres for UN posts.

Several Canadian officials say that an international civil servant should be detached in principle from his own country in order to maintain an objective, worldly perspective of UN problems.

In practice, however, UN officials admit they have to count on effective support from the diplomatic missions of their respective countries in order to gain promotion—as good sought by administrators everywhere. It is an open secret that officials appeal to missions of their own countries when they feel shorn of their legitimate rights.

Some international civil servants at the UN say this method works as long as their respective missions give support their causes. However, Canadian officials complain that they have been unfairly ignored in recent years by their mission.

HOPE FOR CHANGE

They foresee a possible change in their attitude with the expressed desire of Paul Martin, the new Canadian ambassador, to meet them.

The 42 officials are 17 fewer than the maximum they set for Canada in the geographical distribution of professional posts which is based on the population of a country and its financial contribution to the world organization.

A total of about 100 Canadians have the various capacities of the UN. While the number of French - speaking Canadians is significant in the clerical and language sections, there are only two among the 43 professionals, although many of these are bilingual.

Of the 1,200 administrative positions, the United States fills the lion's share. There are 365 Americans in key positions at present. The U.S. quota varies between 367 and 400 because of its large population and imposing financial contribution.

The Soviet Union's geographical distribution quota entitles it to 172-229 high positions, but it occupies only 56 at present. This figure, though, is double what it was two years ago because of heavy demands by the Soviet mission.

DON'T FEAR SOVIETS

The new international Soviet officials belong to the younger generation. They speak perfect English.

Reported to be quite competent in their positions, they are quickly noted the difference between Canadian and American officials.

Canadians, they tell you, take part in Western culture and understand the United States, but "are not afraid of being contaminated by communism" in comparison with Americans.

Soviet officials say they prefer to work with Canadians rather than Americans.

Stirling

STIRLING — Mr. and Mrs. Gervin Scott, Brockville; Mrs. Ethel Dafoe, Belleville; Miss Ruby Eggleton and Mr. Morley Eggleton of Foxboro and Miss Cheryl Luby of Shannonville were guests of Mr. and Mrs. Oliver Stapley over the holiday weekend.

Mrs. Jack Sager, R.R. 4 Stirling has returned to her home in the Rivers Valley community following a lengthy period in the Belleville General Hospital.

Mrs. Murray Roy is a patient in the Belleville General Hospital.

Birthday felicitations are extended to Mrs. George White, Frankford Corner, who observed her 88th birthday on October 5.

Mr. and Mrs. Claude Tucker, Mr. and Mrs. A. E. Caskey and Mrs. Mae Caskey spent the weekend with friends and relatives at Harlowe and Chemong Lake.

Mr. Claire Craighead, a student at the University of Waterloo spent the holiday weekend with his parents, Mr. and Mrs. Percy Craighead.

Mr. Dennis Armstrong, son of Mr. and Mrs. Floyd Armstrong has received a certificate for hairdressing from the Department of Labor. He also received a Bayette certificate for hair coloring and he won a plaque from the Bruno advance academy of hair design. He has accepted a position with a hairdressing salon in Belleville and began his duties on Thursday morning of this week.

Mr. and Mrs. Ronald Williams and Mr. Murray Roy attended the funeral of Mr. Francis John Wilce of R.R. 2 Colborne on Saturday afternoon.

The local Boy Scouts sponsored an apple tag day on Friday and on Saturday they began their first paper drive of the fall season.

Mr. and Mrs. Glenn Bush entertained on Thanksgiving Mr and Mrs. Carl Dunham and Jean of Mount Pleasant, and Mrs. Ted Pollock and daughters of Ivanhoe.

Mr. and Mrs. Will Ashby of Trent River spent Thanksgiving with their daughter, Mrs. Floyd Armstrong and Mr. Armstrong, Frankford Road.

Mrs. Robert Leury was a delegate to Sarnia and attended a public school trustees association convention.

Frankford

FRANKFORD — Mr. and Mrs. Robert Radford and family of Uxbridge spent Thanksgiving weekend with the Rev. and Mrs. A. Carson and family.

Mr. and Mrs. Harry McDonald and son Garland were Sunday Thanksgiving dinner guests with Mr. and Mrs. Carl Rose and family.

Mr. Bill Chard was a Sunday supper guest with Mr. and Mrs. Harold McLeod and family.

Mr. and Mrs. Oscar Reynolds and family of Madoc, and Mrs. Rose Reynolds and son Larry of Willowdale were Sunday evening guests with the Rev. and Mrs. A. Carson and family.

Miss Jean Coldwell of Belleville, is spending a holiday with her parents, Mr. and Mrs. Hugh Coldwell.

Mr. and Mrs. Harry McDonald and son Garland were Tuesday guests with Mr. and Mrs. Bert Martin and Mrs. C. C. Davis of the 4th of Thurlow.

Mr. and Mrs. Tom Elliott of London, Mr. and Mrs. Andrew Elliott of London were the Thanksgiving guests of Mr. and Mrs. Harold Rowe and family.

Mr. and Mrs. Lyle Kettles and family spent Thanksgiving weekend with relatives in Ottawa.

Mr. and Mrs. C. Morrell of Alliston are visiting their daughter and son-in-law, Mr. and Mrs. Len Hoyle and family.

Mr. and Mrs. Ralph Dewey of North Bay, visited Mr. and Mrs. Harold Rowe and family this week.

Mrs. Ina Gunter spent last week with friends in Trenton and Carrying Place.

Mr. and Mrs. Harry Wickson and family spent Sunday in Toronto.

Sympathy of the district is extended to Mr. and Mrs. Earl Sharpe in the loss of their son, Maxwell.

Mr. and Mrs. Selbourne Sharpe and daughters visited realtives in Port Perry on Thanksgiving.

Mr. and Mrs. Jack Drobot and family of Trenton have taken up residence in Frankford.

Demorestville

DEMORESTVILLE — Mr. and Mrs. Elvin Reid and Rhonda, of Belleville, were weekend guests of Mr. and Mrs. Russell Howell.

Mr. and Mrs. Kenneth Carter, spent the weekend in Toronto.

Lorraine Carter spent the weekend with Mr. and Mrs. Arnold Potter.

Mr. and Mrs. John Goodfellow of Roslin; Mr. and Mrs. Sam Parker and family, of Thomasburg and Mr. and Mrs. Tom Young of Marlsford were Sunday dinner guests of Mr. and Mrs. Floyd Gorsline.

Mrs. Clarke called Tuesday on Mrs. Floyd Gorsline.

FAIR SHOWS PROFIT

SEATTLE (AP)—Attendance at the Seattle World's Fair has reached 9,000,000, the total officials had estimated would be reached to show a profit. "We will finish in the black," said Joseph E. Gandy, president of the fair, which ends next Sunday.

WESTGATE PHARMACY
Open Daily 'til 10 p.m.
WO 2-2433
FREE MOTOR DELIVERY

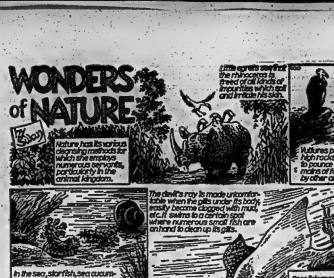

Wellington

WELLINGTON — Mrs. Gilbert Lott and her daughter, Mrs. Joe Cox, and Randy, of Belleville, called to see her mother, Mrs. Reilly, at the home of Mr. and Mrs. Cecil Fritz.

Mr. Cecil Fritz accompanied Mr. and Mrs. Bob Ferguson and family, Alan and Donald Mc-Quaid, to Norwood Fair on Monday.

Miss Helen Broadbridge of Toronto, spent the holiday weekend with her parents, Mr. and Mrs. Charlie Broadbridge.

Thursday and Friday guests of Mrs. B. Vallean and Miss Violi Vallese were: Mr. and Mrs. Earl Taft, of Montreal. Thanksgiving weekend guests were Mr. and Mrs. Arthur Valleau and Linda, of Aurora.

Mrs. Beatrice Risen of Deseronto, was the guest over the weekend of her sister, Mrs. L. J. Greer and Mr. Greer.

Mr. and Mrs. Ray Moreland and family of Peterborough, were Sunday evening dinner guests of Mr. and Mrs. Norman Foster.

Mrs. Tom Boyle accompanied Mr. and Mrs. Clare Boyle and family of Trenton, to Cherry Valley on Monday where they were guests of Mr. and Mrs. Hutton Martin and family.

Mrs. Doris Macdonald of Campbellford, spent a week with Mr. and Mrs. Charlie Bailey and also visited other relatives around this vicinity.

Mr. and Mrs. Aylmer Guernsey of Toronto, were weekend guests of his parents, Mr. and Mrs. George Guernsey.

Mr. and Mrs. Charlie Crawford of Toronto, spent the long weekend with her parents, Mr. and Mrs. Earl Marvin.

Mr. and Mrs. Floyd Adams, Lyla and Keith of Campbellford; Mr. and Mrs. Gordon Parks, Dorothy, Marlene and Gary were Sunday evening dinner guests of Mr. and Mrs. Bill Adams. Callers in the evening at the same home were: Mr. and Mrs.l Alan Osterhout and Joyce of Whitby.

Mrs. Marjorie Campbell, Mr. Ronald Campbell, of Peterborough and Mr. and Mrs. Bill Wanamaker, Gary and Mark were Sunday dinner guests of Mr. and Mrs. Abe Wanamaker.

Mr. and Mrs. J. W. Graham were Monday afternoon guests of Mr. and Mrs. Lorne Sharpe, of Belleville, and dinner guests of Mr. and Mrs.' D. W. May of Rossmore.

Mr. and Mrs. Howard Alexander and family of Yerexville were Sunday evening dinner guests of Mr. and Mrs. Hugh East and Elvin.

Mr. and Mrs. George Dorland left on Tuesday to visit her brother, Mr. George Tait and Mrs. Tait, in Fowlerville, Mich. and also her sister, Mrs. Cecil Boyle and Mr. Boyle and family in Flint, Mich.

Mr. and Mrs. Bernie Edge and baby, William, of Toronto, and Mr. Dale Watt, Kingston, spent the weekend with their parents, Mr. and Mrs. J. Watt.

Mr. and Mrs. Dalton Williamson of Toronto, and Mr. Donald Ball were dinner guests on Sunday of the Misses Gladys and Louise Pettingell.

Mr. and Mrs. Russell Moreland, Joyceville, and Mr. and Mrs. Percy Spencer were Sunday evening dinner guests of Mr. and Mrs. Gerald Ward.

Mr. Bill Moreland of Joyceville, spent the weekend with Mr. Donald Ward.

Thanksgiving dinner guests on Sunday at the home of Mrs. Grace Blackman were: Mrs. Villa Hagerman, of Toronto, Mr. and Mrs. Frank East of Cobourg, and Mr. and Mrs. Bill Blackman. Sunday evening callers at the same home were Mr. and Mrs. William Hart and Betty of Trenton.

Mr. and Mrs. Earl Baverstock of Hagerman's Mills Margaret Keneben of Hamilton and her friend, Mr. Harry Trotter, spent the Thanksgiving weekend with their parents, Mr. and Mrs. William Baverstock.

Sunday evening dinner guests of Mr. and Mrs. Harry Wright were: Mr. and Mrs. David Jackson, Mr. and Mrs. Foster Jackson and family of West Lake, Mr. Doug Trumble and Mr. Ed Vanderlip.

Mrs. Ethel Irving of Toronto, is the guest this week of Mr. and Mrs. Harry Wright.

Mr. and Mrs. Carl Easton and baby of Mt. and Lake, were Sunday evening dinner guests of Mr. and Mrs. Harry Bedford, Foster Jackson and family at the same home were: Mr. and Mrs. Clarence Hunt, of Belleville.

Miss Beverley Baker and friend, Miss Lois Mooney, of Oshawa, spent the long weekend with Mrs. W. H. Tesky.

Mr. and Mrs. William Stringer and Dale, Mr. and Mrs. W. MacTavish and Lynn, son of Toronto, spent the weekend with Mrs. W. F. Thompson. On Sunday, accompanied by Mr. and Mrs. Fletcher Thompson, Lois and Linda, they all had dinner at Maple Inn, Bloomfield.

Thomasburg

THOMASBURG — Miss Sharon Vance, who is teaching school near Picton, spent the holiday weekend at her home.

Mrs. Charles Mills of Harlowe, Ontario is visiting her sister, Mrs. Ed Thompson.

Miss June Morton of Toronto University and Miss Karen Morton, of the staff of Sir Winston Churchill School in Belleville, were holiday guests at the home of their parents, Mr. and Mrs. Lewis Morton.

Congratulations are extended to Mr. and Mrs. Maurice Carter (the former Dianne Wright) of Corbyville, who were married in Canniton United Church on Saturday, Oct. 6, 1962. The happy couple are living in the newly erected bungalow in the north end of Thomasburg village near Highway 62.

Anniversary services were held in Thomasburg United Church on October 7, at 11 a.m. and 7.30 p.m.

Congratulations are extended to Mr. and Mrs. Gerald Blakely, on the birth of a son, Steven Arthur in Belleville Hospital on October 8.

The first meeting of the C.G.I.T. Group for the season, took place in the vestry of the United Church on Wednesday evening.

Campbellford

CAMPBELLFORD — Mrs. Tillie Rowe and son Charles, of Huntsville, spent a couple weeks with Mrs. Harold Rowe, Front St. South.

Mrs. Mary Hemmell attended the Gibson—Heffernan wedding in Hastings last Saturday.

Mr. and Mrs. Lloyd Jenkins of Newmarket, were the weekend guests of Mrs. Victor McMullen.

Mrs. Tillie Rowe and son, Charles left Monday with Mr. and Mrs. Harold Rowe, of town, spent Sunday with Mr. and Mrs. R. Rowe and family in Cobourg.

Mr. and Mrs. J. C. Anderson, Jim and Carol, spend in Peterborough with their son, James R. Anderson, Mrs. Anderson and family.

Mrs. Florence Stephens returned home after visiting friends and relatives in Georgetown and Toronto for the past two weeks.

A surprise birthday party was held at the home of Mr. and Mrs. Ellis Wood on Saturday, for Mrs. Wood's mother, Mrs. Ron Campbell Sr., Raymond Wood and Mrs. F. Smith of town.

Births in Campbellford Memorial Hospital this past week included:

Mr. and Mrs. Harold Potts, Campbellford, a son; Mr. and Mrs. Donald J. Stephens, R.R. 5, Campbellford, a son; Mr. and Mrs. Cecil Boyle and Mr. Boyle and family in Flint, Mich.

Mr. and Mrs. Bernie Edge and baby, William, of Toronto, and Mr. Dale Watt, Kingston, spent the weekend with their parents, Mr. and Mrs. J. Watt.

Mr. and Mrs. Dalton Williamson of Toronto, and Mr. Donald Ball were dinner guests on Sunday of the Misses Gladys and Louise Pettingell.

Mr. and Mrs. Russell Moreland, Joyceville, and Mr. and Mrs. Percy Spencer were Sunday evening dinner guests of Mr. and Mrs. Gerald Ward.

Mr. Bill Moreland of Joyceville, spent the weekend with Mr. Donald Ward.

Thanksgiving dinner guests on Sunday at the home of Mrs. Grace Blackman were: Mrs. Villa Hagerman, of Toronto, Mr. and Mrs. Frank East of Cobourg, and Mr. and Mrs. Bill Blackman. Sunday evening callers at the same home were Mr. and Mrs. William Hart and Betty of Trenton.

Mr. and Mrs. Earl Baverstock of Hagerman's Mills Margaret Keneben of Hamilton and her friend, Mr. Harry Trotter, spent the Thanksgiving weekend with their parents, Mr. and Mrs. William Baverstock.

Sunday evening dinner guests of Mr. and Mrs. Harry Wright were: Mr. and Mrs. David Jackson, Mr. and Mrs. Foster Jackson and family of West Lake, Mr. Doug Trumble and Mr. Ed Vanderlip.

Mrs. Ethel Irving of Toronto, is the guest this week of Mr. and Mrs. Harry Wright.

Mr. and Mrs. Carl Easton and baby of Mt. and Lake, were Sunday evening dinner guests of Mr. and Mrs. Harry Bedford, Foster Jackson and family at the same home were: Mr. and Mrs. Clarence Hunt, of Belleville.

Miss Beverley Baker and friend, Miss Lois Mooney, of Oshawa, spent the long weekend with Mrs. W. H. Tesky.

Mr. and Mrs. William Stringer and Dale, Mr. and Mrs. W. MacTavish and Lynn, son of Toronto, spent the weekend with Mrs. W. F. Thompson. On Sunday, accompanied by Mr. and Mrs. Fletcher Thompson, Lois and Linda, they all had dinner at Maple Inn, Bloomfield.

Gore

GORE — Some from here attended church service at Redarrsville on Sunday morning with a student from Kingston in charge. The Rev. Irwin, pastor of the charge, is suffering from a heavy cold and was unable to take the day's services and arranged for the one service for the whole charge for the day. All wish Mr. Irwin a speedy and complete recovery.

Mr. Gary Townsend of the Kemptville Agricultural School, was a guest at his home here, over the holiday weekend.

Mr. Dick Trounce of Toronto and Miss Beverly Trounce of Bowmanville, spent the holiday with their parents, Mr. and Mrs. G. Trounce.

Other Thanksgiving weekend guests were: Mr. and Mrs. Roscoe Vandewiter, Toronto, with Mr. and Mrs. Ralph Redner.

Mr. and Mrs. Matt Dickenson, David and Suzanne, Ottawa were with Mrs. Frank Townsend.

Mrs. Arza Pulver, Miss Sheila Margaret and Miss Annie Profit of Peterborough were guests with Mrs. A. H. Pulver.

Mrs. Sidney Fox and Mr. Gerald were Sunday guests of Mr. and Mrs. Keith Redner, Colborne.

Mr. and Mrs. James Wilson have both been on the sick list. We wish them a speedy return to health.

OUTLOOK

Notice of Inquiry in the matter of The Industrial Standards Act

The Honourable W. K. Warrender, Q.C., Minister of Labour, has requested Professor Bora Laskin, Q.C., to inquire into the scope and operation of The Industrial Standards Act R.S.O. 1960, C.186, and to make such recommendations as he may deem advisable.

Interested parties are invited to submit written briefs, 100 copies each, to the undersigned not later than December 1, 1962.

Public hearings will be held on the briefs in Committee Room No.1, Main Floor, Parliament Buildings (Main Building), Toronto 2, Ontario, on December 18, 19, 20, 21 and 22, commencing at 10:00 o'clock in the forenoon on each of these dates, and on such further dates as may be necessary. Parties submitting briefs will be notified of the order in which their submissions will be heard.

L. Heywood, Esq.,
Inquiry Secretary,
Department of Labour,
9 York Street,
Toronto 1, Ontario.

IT MAKES $ENSE TO RENT...

SAVE MONEY

• STEEL SCAFFOLDING
• WATER PUMPS
• CONCRETE MIXERS
• PLASTER MORTAR MIXERS
• LADDERS
• DRILLS
• HAND BOOGIES
• WHEEL-BARROWS
• SKAETES
• TARPAULINS
• FINISHERS
• VIBRATORS
• GENERATORS
• AMMO STUD GUNS
• GRINDERS & SANDERS
• GENERATORS
• MISCELLANEOUS SMALL TOOLS
• STEEL & PLYWOOD FORMS
• SCREW JACKS

MURRAY EQUIPMENT COMPANY
73 College Street West — RENTALS — SALES — Woodland 6-8765

60,000 NEW JOBS

We Canadians buy imported manufactured goods at the rate of $235 per person per year. If each of us diverted $100 of this to the purchase of Canadian-made goods, we would help create 60,000 new jobs in Ontario.

We are the world's greatest importers. Contrast our yearly total with that of other countries:

Americans spend $35 per capita on manufactured imports . . .
The British spend $75 . . .
West Germans spend $60 . . .
Canadians spend *$235 per person per year!*

If these expenditures in Ontario on imported goods could be reduced by $100, we would still be amongst the world's great importers. If that $100 were diverted to Canadian goods *we would add $600,000,000 to our economy and help create 60,000 new jobs!*

To accomplish this, the consumer must become "label conscious"; it is the sum of all our day-to-day purchases which can add up to the success or failure of our economy.

Whenever the consumer comes out for an imported product, he or she should ask, *"Is there a Canadian equivalent?"* For in most cases there is a Canadian product that is as good or better. The more money we spend for things we make, the more prosperous the people of Ontario will be!

GOVERNMENT OF ONTARIO
TRADE CRUSADE

MORE OPPORTUNITY
The symbol of progress and opportunity for the people and industries of Ontario.

• Regular saving
• Low-cost loans

Get details from:

TWEED CREDIT UNION LIMITED

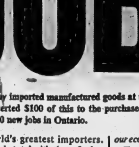

When a cold strikes, insist on—
BUCKLEY'S CINNAMATED COLD CAPSULES
The fast results will please you.
Only 49c—family size 89c.

"I admit it when you're wrong! Why can't YOU admit it when you're wrong?"

Astrological Forecast

Tuesday, October 16

By SYDNEY OMARR

Aries (Mar. 21 to Apr. 19) — Aid comes from unexpected quarters. Usually reliable information should be double checked. Tendency is for others to press too hard. Thus, you may be provided with false information.

Taurus (Apr. 2 0to May 20) — Trying to push across point of view by direct method may fail. Best to be diplomatic, understanding. Better to give up a little to gain much more. Excellent for friendships.

Gemini (May 21 to June 21) — Put friendship above opportunity for quick profit. You gain more in long run. Caution must be key. What appears "easy" could be complicated. Investigate details.

Cancer (June 22 to July 21) — Confusion apt to be order of the day. Go with tide. Keep track of which forces are scattered. Then take steps to correct situation. Valuable contact could be made today.

Leo (July 22 to Aug. 21) — Money matters spotlighted. Attention to budget required. You can gain much if you check various sources. Putting all eggs in one basket is mistake. Ask questions.

Virgo (Aug. 22 to Sept. 22) — Surprise action, publicity, recognition emphasized. Key is progress based on personal knowledge. Do things your own way. Be confident. Good day for romance, change, visiting friends.

Libra (Sept. 23 to Oct. 22) — Solution of long-standing problem shines through today. Best course is one which stresses beauty, sympathy and diplomacy. No time for being coarse or impulsive. Be patient.

Scorpio (Oct. 23 to Nov. 21) — Demanding perfection leads to disappointment. Be sensitive and critical, but leave margin for human error. Don't ask others to do things you would not do. Accept advice.

Sagittarius (Nov. 22 to Dec. 21) — You fall behind if you trust others to decide course of action. Use your own power of discrimination to perceive truth. Be selective. Realize it is difficult to obtain "something for nothing".

Capricorn (Dec. 22 to Jan. 20) — Better for completing projects than for radical, new starts. Financial situation due for improvement. More persons may require your services. Tonight fine for reading, relaxing.

Aquarius (Jan. 21 to Feb. 19) — Check out promises. Insist on obtaining payments due.

(Advertisement)

BACKACHE AND RHEUMATISM PAIN

After 35, many women and men suffer backache because of nagging kidney weakness. Stress, frustration and tension may cause nervous backache. Don't neglect backache if you suffer from it. Try the Mayr Way. When you can feel the kidneys working better, backache often disappears, aches from tension, nervous strain, fatigue or weights. For the Mayr Way is a gentle, yet thorough way to help you with the urinary system. Don't suffer backache another day. Get Mayr's Wonderful Discovery. You feel younger and better, and you look younger and better, and you feel refreshed for days.

IN A SPIN OVER MONEY?

Talk it over with a Niagara Loan Advisor. It's his job to help you! Niagara loans are made up to $2,500 — and are usually completed in less than a day. Remember, you will always be welcome at Niagara.

NIAGARA FINANCE CO.

NIAGARA FINANCE COMPANY LIMITED

Largest All-Canadian Consumer Loan Company

315 Front St., Belleville, WO 8-4321; In Brighton, 21 Dundas St. West, KE 2-2120

Daily Crossword Puzzle

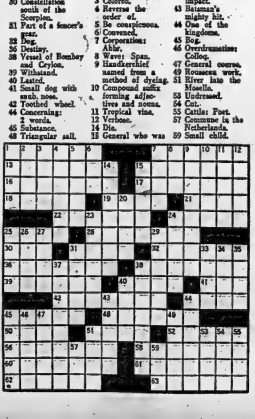

ACROSS

1 Split, especially in a church
7 Dark blue
12 Priest's garb
15 Glass-enclosed porches, for example
16 Examine
17 Of the skull
18 Shrub
19 Cutting stroke
21 Unpleasantly humid
22 Go over again
24 Island of the Philippines
25 Sediment
27 Lighthouse item
30 Constellation near the Scorpion
31 Part of a fencer's gear
32 Dog
33 Declivities
38 Vessel of Bombay and Cuyler
39 Withstand
40 Lasted
41 Small dog with snub nose
42 Tethid wheel
44 Concerning: 2 words
45 Substance
48 Triangular sail
50 Ending of some hymns
51 Approximately
53 Systematician
54 Genial
56 Poetical term
58 Indictment, for example
60 Attention: 2 words
61 Foe of the Crusaders
62 Sec'y of State under Eisenhower
63 Canal

DOWN

1 African tree yielding a butter
2 Short time item
3 Colored, as wine
4 Reverse the order of
5 Be conspicuous
6 Conveniently
7 Corporation: Abbr.
8 Waver: Span.
9 Handkerchief, named from a method of drying
10 Compound suffix forming adjectives and nouns
11 Tropical vine
12 Verbose
14 Die
15 General who was called "Old Fuss and Feathers"
20 Length of a coiled thread or yarn
23 Celestial body
24 Babble
25 Reliable
26 Firm strength
27 Shortening
28 Card game
31 Type of painting
33 Cousins of gremlins
34 Musical: Abbr.
35 Therefore: Lat.
37 Fascist sports
38 Type of woman writer
40 Source of hard impact
43 Salesman's mighty hit
44 One of the kingdoms
46 Sog
47 Overdrumatizes: Colloq.
49 Ecclesiastical course, as
49 Housecare work
51 River into the Moselle
52 Undressed
54 Cat.
55 Cattle: Poet.
57 Consume in the Netherlands
59 Small child

COMING EVENTS

MOOSE SOCIAL EVENING will be held every Tuesday in the Moose Hall, 55 Victoria Ave. at 8. Admission 50c. Good prizes. 41-tf-c-m-t

A TURKEY SUPPER will be held in Carmel Church Hall at 8 p.m. Wednesday evening, Oct. 24th with $1.50 per plate. Tickets available from Ladies' Aid and members. 013-18-22

BELLEVILLE FIREFIGHTERS' social evening tonight, 8 p.m., at the Moose Hall. 8 013-w-c-tf

ATTENTION, THE BELLEVILLE Y.M.C.A. So-Ed Club presents its fall season Wednesday evening, October 17th. All young adults are invited. Registration, entertainment, dancing, 7:30 to 12 p.m., continues for a full year. Fun and enjoyment for only 25 cents. 013-21

WOMEN'S HOSPITAL AUXILIary, Tuesday, October 16, 1962 p.m., Education Hall. Director of Nursing Services, Miss Lillian Hall, will speak on Psychiatric Nursing Services at Belleville General Hospital. 013-21

ANNIVERSARY TEA AND Bazaar, Hastings Presbyterian Church, Saturday, October 20, 2.30 p.m. Tea, home cooking, handicraft. Tickets 50c. 012-21

QUINTE FIGURE SKATING AND Curling Club. Figure Skating Section announce the start of their 1962-63 season, Saturday, October 20th at the Rink Party, Membership available. Phone 962-9-9100. 013-5-8-9-10-12-15-17-19

BUS TRIP TO NEW YORK CITY leaving Madoc, Ontario, at 7 a.m. morning Friday, October 26. For information phone 968-3-2181 or 968-7-7772. 013-21

WANTED - MALE

LOCAL BUSINESS
Requires Part-time
JANITOR
Ideal for Retired Man
Only applications with excellent references will be considered.
APPLY
BOX 84,
Ontario Intelligencer
012-tf

BAKER'S HELPER. PHONE 962-9-0333. 013-tf

EXPERIENCED AD COMPOSITors and Linotype operators. Write Box 104, c/o The Ontario Intelligencer. 012-tf

TELEGRAM MESSENGERS BOY with bicycle. Apply Canadian National Telegraph, 205 Dundas Street. 012-21

EXPERIENCED NEW AND USED car salesman. Full time. Excellent opportunity offered to right man. For appointment phone Mr. Windover, 9-9125 Trenton 013-tf-w

WANTED - FEMALE

EXTRA CASH WEEKLY plus free WARDROBE is possible. Write Miss Jane Regan, Dept. 4-F, Fronks to Friends. No investment. Should have car. Permanency. North American Cosmetics, Fronks, Que. 9435 Montreal Blvd., Dept. K-3078, Montreal 13. 013-tf

COMPANION FOR ELDERLY lady in home of own. Reply Box 10, nice quiet home. 968-3-6621. 012-tf

AGENTS, CLUBS, ETC. SELL Chubby Chest Chocolates. Over 300 items including Religious, Novelty and Fancy Boxes, Gift Wrap, Toys and Novelties. Top profits. Write today for catalogue and free selling outfit. Chubby Chocolates, Dept. 1, 1200 Bay St., Toronto 5, Ont. 2-20-tf-c-w-f

WAITRESS FOR COFFEE-shop work; also car hops. Butch's Drive-In. 013-tf

NEED EXTRA MONEY? 30-50 and more a week is easily gained by showing our fabulous Christmas cards, gifts, toys to friends and neighbors. Our exciting, 81 page, full-colour catalogue makes it easy to get plenty of orders. No experience necessary. Big pay money. Write today for your catalogue and free selling outfit. Christmas Card Co., Dept. 1, 1200 Bay St., Toronto 5, Ont. 2-tf

OPPORTUNITIES FOR WOMEN

SEW AT HOME FOR EXTRA money — average over $1.00 an hour — no canvassing. Sew sewing in your spare time. Piecework. Dept. 3, Box 7, P.O. 10, Adelaide Post Office, Toronto 1, Ontario. 013-tf

WANTED

MALE OR FEMALE

STANLEY HOME PRODUCTS require sales representatives in Belleville and district. No previous experience necessary. Earn as you learn. Car essential. Apply Box 48, Ontario Intelligencer. 013-tf

EXPERIENCED SHORT ORDER cook wanted. Apply to Jerome's Select Restaurant. 013-tf

BOOKS WANTED FOR 1962 Flying Club at Picton. Apply P.O. Box 22, Picton. 013-21

WANTED URGENTLY, SALESmen, experienced or not, remuneration for good work. Apply in person, Kingston Wire Workers, Belleville Shopping Plaza. 013-tf-w

DRESSMAKING

ATTENTION LADIES. HAVE your wardrobe designed and made for you. All kinds of dressmaking. Call 9-2486 or 25 Glen Road. 04-tf

ROOM OR BOARD AND BOARD

WILL TAKE NURSES OR SUBject girls for room and board. Close to hospital. Ph. 962-9-6107. 013-tf

CARPENTRY

CABINETS, KITCHEN CUPboards, china cabinets, writing bureaus, bookcases, etc., made. Also repairs. Wo 2-3183, Bill Rhodenizer. 013-tf

WANTED

PLOWING AND DISCING, FOOD tractor, Ferguson. Wo 2-2824. 013-2w

MUSICAL INSTRUMENTS BOUGHT as clarinets, cornets, trumpets, saxophones, and drums. Other instruments. Must be in playing condition. Apply Box 104, c/o Ontario Intelligencer. 013-21

USED 2000 GALLON OIL STORage with pay cash. Bill Dodge Oil Co. Ltd., Box 20, Napanee. 9-2 013-tf-w-f-w-f-tf

WILL PAY CASH FOR TWO OR three pianos. Phone 962-9-6423 after 5 p.m. 013-tf

WELLS TO DRILL, ALL kinds, homes, industries, Mandak Domestic Pumps. Phone 962-9-2241. 013-tf

CASH FOR YOUR FURNITURE or anything of value, in any condition. Phone 962-9-6423. Auction Barn, 520 Dundas Street, Belleville. 013-tf

GARDEN PLOWING, PORT ARTHUR, Wo 2-6408. 527-tfm

WANTED PIANOS IN EXchange. Bargains. Phone 962-9-2483. F. M. Barrett Co. Wo 2-2483. 012-tf

EMPLOYMENT WANTED

CHAIN SAWS AND GASOLINE engines repaired. 23 Sinclair Street. 013-tf

KEEP TEMPER IN YOUR SAWS. Have your chain saws properly sharpened. Good job guaranteed. Phone 962-9-6423. 013-tf

EXPERIENCED MARRIED MAN wants work on beef or dairy farm. Apply to Mr. Simmons, Stirling, Ont. 962-3-8083, 962-3-4827. 013-21

HOUSEWORK, BY THE DAY. Phone Trent 713-2-2, evenings or Sundays. 013-21

CARPENTRY, ALTERATIONS, kitchen cupboards, tile floors, panelling, painted and repaired. Wo 2-4233. 011-tfm

CARPENTRY, PAINTING, CEIling tiles. Wo 2-2547 after 5 p.m. Reasonable rates. Free estimates. 013-tf

HOME RENOVATIONS AND repairs, carpentry, painting, concrete work, insulation and siding. Free estimates. Phone 962-9-2118. 532-tfm

PAINTING TILE FLOORS AND small carpentry, alterations. Call Wo 2-3531 between 8 and 9 p.m. 271-tf

REAL ESTATE WANTED

MARSHALL REAL ESTATE WILL list your home for prompt and efficient services — with results. Phone 962-9-2321 or 341 30 McDonald Gardens. 013-tf

WANTED TO BUY, GOOD PROPerty in Belleville or Ottawa! Phone 962-9-2321 or 341 30 McDonald Gardens. 013-tf

WE NEED BUYERS TO SELL. If you have a home to sell, your home needs consult us first. We list and sell homes fast. For a quick action call W. J. McCormick Realty Ltd., Wo 2-2321 or Wo 2-4287. 013-tf

TO LET

4-ROOM, HEATED, SELF-CONtained apartment, second floor, adults, $75 monthly, 962-9-3062. 013-tf

UNHEATED 3-ROOM APARTment, private bath, hydro, water, $50 monthly. Phone 962-9-3062. 013-tf

NEWLY DECORATED 3-ROOM apartment, Centre Town. Suit single person. Phone 962-9-6423. 013-tf

ROOM 41½ ST. PAUL STREET. Unheated. $13 monthly. Wo 2-4233. 013-tf

NICELY FURNISHED BRIGHT room, suitable for businessman or lady. Central. Wo 2-2327. 013-21

SPACE AVAILABLE 2000 sq. ft. ground floor, heated. Private entrance. Glass front. Suitable for office, beauty parlour, etc. Air conditioning available if desired. Apply Box 9, 013-21 Intelligencer.

HEATED 1 AND 2 BEDROOM apartments. Adults only. Available immediately. Children welcome. Wo 2-7366. 013-tf

3-ROOM HOUSE. LOW RENT. Wo 2-4233. 013-tf

2-ROOM, UNHEATED APARTment, bath. Available October 1st. Mainly bachelors accommodation. $45 monthly. Wo 2-4233. 013-tf

3-ROOM APARTMENT WITH bath. Available October 1st. Wo 2-4722. 012-21

3½-ROOM GROUND FLOOR apartment at Maple and Spook Bridge Street, completely with stove, refrigerator, full laundry facilities. Ideal couple, WO 9-7876; WO 2-0213 after 5. 013-tf

2-ROOM APARTMENT, HEATED, private entrance, second floor, close downtown. Wo 2-4233. 013-tf

NEW 3-BEDROOM BUNGALOW, all conveniences, choice location, to small reliable family only, references required. Available November 1. R. R. 1, Corbyville. 013-tf

HEATED, 3-ROOM, UNFURNISHED apartment, upper floor, bath, heavy duty wiring, private entrance. Suit couple. Wo 2-4233. 013-21

ROOM, FURNISHED OR UNFURnished. Central. Kent Hill. Suitable for gentleman or school boys. 4 until 6. Older gentleman preferred. Wo 2-4477. 013-21

FURNISHED ROOMS, AUTOconveniences. Heated. Attention given. Wo 2-4233. 013-tf

FURNISHED APARTMENT, SEPArate entrance. Oil heater and hydro. Suitable for adults. Wo 2-3622. 013-21

TWO-ROOM OFFICE SUITE on Front Street. Immediate possession. Apply Box 104, c/o Ontario Intelligencer. 013-tf

3-ROOM APARTMENT, HEATED, private entrance, second floor, adults, $75 monthly. Wo 2-4233. 013-tf

REAL ESTATE FOR SALE

W. J. McCORMICK REALTY LTD.

IDEALLY LOCATED

Split-level home in immaculate condition. Situated on large landscaped lot close to schools and shopping. Spacious living room, lovely home has 4 levels — ideal for entertaining. Dining room, living room, dining room, modern kitchen with eating area, 3 bedrooms, 2 piece bath and cement fireplace. Full basement, new furnace, garage. Priced at only $18,500 with $5,000.00 Down and the balance on one mortgage with easy payments. You should call tonight to inspect this home.

LOOKING FOR AN INVESTMENT?

CALL US We have a good selection of income properties from $8,500.00 to $38,000.00. All priced at a good return. Terms Available.

W.J. McCormick REALTY LTD.

80 STATION STREET
PHONE 962-9-2321
OPEN UNTIL 9 P.M.

Ottawa

Do you have business interests in the capital city that need attention! Our personal service will keep you in touch, whatever your needs.

CALL US about business opportunities in Belleville. Two very interesting ones. One priced at $22,000 — the other at $25,000.

ARE YOU HOUSE HUNTING? We will help you locate your future home, and assist you in spending your money wisely and well. You must have a down payment.

ANYTIME FOR SERVICE

DOROTHY Marshall REAL ESTATE
BROKER
20 MacDONALD GARDENS
Wo 2-3223
Mrs. Lougheed — Wo 2-3363
Mrs. Edwards — Wo 2-7650
Mrs. Way — Wo 2-4477

REAL ESTATE FOR SALE

5½% MORTGAGE
$84.00 MONTHLY
INCLUDING TAXES

3 exceptionally large bright bedrooms. Lovely large living room with fireplace. Modern kitchen with dining room. Modern bathroom. Hardwood throughout. Full basement with automatic oil furnace, storm sashes and screens. Paved drive. Ideal for young families. Priced to sell at only $14,500.

D. T.
STORK
Real Estate Broker
Member Belleville Real Estate Board
Phone 962-9-5748
EVENINGS WO 2-3648

ONLY $500 DOWN

ONLY $500 Down for new centrally located brick split-levels at 36 and 42 Cherry Hill. Balance in single mortgages. No salary required. Immediate possession. Full basement, new furnace, garage. Priced at only $12,900 with $2,000.00 Down and the balance on one mortgage with easy payments. You should call tonight to inspect this home.

LOOKING FOR AN INVESTMENT?

CALL US We have a good selection of income properties from $8,500.00 to $38,000.00. All priced at a good return. Terms Available.

W.J. McCormick REALTY LTD.

80 STATION STREET
PHONE 962-9-2321
OPEN UNTIL 9 P.M.

Ottawa

Do you have business interests in the capital city that need attention! Our personal service will keep you in touch, whatever your needs.

CALL US about business opportunities in Belleville. Two very interesting ones. One priced at $22,000 — the other at $25,000.

ARE YOU HOUSE HUNTING? We will help you locate your future home, and assist you in spending your money wisely and well. You must have a down payment.

ANYTIME FOR SERVICE

DOROTHY Marshall REAL ESTATE
BROKER
20 MacDONALD GARDENS
Wo 2-3223
Mrs. Lougheed — Wo 2-3363
Mrs. Edwards — Wo 2-7650
Mrs. Way — Wo 2-4477

REAL ESTATE FOR SALE

YOU PAY
LESS MONEY
YOU GET
BETTER QUALITY
IN HOMES
BY
MAURICE H. ROLLINS
CONSTRUCTION LTD.
Phone 962-9-6423

THE CHANCE OF A LIFETIME TO OWN YOUR OWN HOME

Not a Pre-fab But Custom Built with "Trend of the 60's" Design.

We'll build your choice in the shape of completion you can afford — Rental — Lease Option — or Ready to Live In — All work done by skilled craftsmen under our direct supervision.

NO MONEY DOWN PAYMENTS LIKE RENT

CHISHOLM'S
(ROSLIN) LTD.
Phone Trend 190

WESTGATE
ONLY 3 LOTS LEFT

So if you want to move into this all new West side subdivision you had better hurry to see these 3 choice lots. Large family kitchen with lots and lots of cupboards and counter space. Living room 20' x 14' and 3 bedrooms, tiled bath.

$800.00 DOWN
$80.00 MONTHLY

East end. 3 bedrooms, tiled bath, full basement, oil forced air heating. Located on a finished street right near the Quinte Sports Arena.

CERALD JOYCE
REALTY LIMITED
214 FRONT STREET
Belleville, Ontario
PHONE WO 2-4321
OPEN EVENINGS TIL 9

MONEY TO LOAN

PHONE FOR A LOAN
$50 to $5,000
Call BERNIE WANYAMAKER
WO 2-4576
If Unable To Drop In At Our Office Our Representative Will Gladly Call at Your Home

Community FINANCE CORP.
254½ FRONT STREET
A37-w-c-m-t-w-f-c-tf-c

MORTGAGE MONEY

Homeowners, all the facts on 1st or 2nd mortgages are available at no obligation. We are a local firm and can approve your property on the spot. No fees for inspections or appraisals. Funds available for all types of property, including new construction. For quick confidential service call Mr. Simrod today.

HERBERT SIMROD
MORTGAGE BROKER
Woodland 2-8018
06-tf

TRAVEL TRAILERS

BE AT HOME WHEREVER YOU ARE
New 1962 (January) Pathfinder 10' x 42'
TRAVEL TRAILER
Completely modern. Twin beds, bed, chesterfield, 2 armchairs, bath. Frigidaire, 4-burner propane gas range. Fully insulated, heavy duty wiring, 40 gal. hot water heater. Trailer is equipped with 4 wheels and spare wheel.
Can be seen at
ASKING $4,000.00
WRITE
G.S.A. LOT 71,
MOBILE VILLAGE
TRENTON, ONTARIO
013-21

MACHINERY FOR SALE

'53 MODEL OLIVER ANGLE dozer and spare parts for sale or trade. Wo 2-6613. 013-tf

CLASSIFIED ADVTS.

FOR SALE

LITTLE LEAGUE
Hockey Gloves $2.99
Shin Pads, pair 79c
Hockey Pants $2.49
Hockey Sticks 45c
5% CASH DISCOUNT COUPONS
CANADIAN TIRE
Wo 2-9701

ALUMINUM STORM AND screen doors, 2 white, 2 with bronze. Aluminum storm windows. 818, Front Street, Wo 2-3648. 013-tf

FRIGIDAIRE DELUXE AUTOmatic dryer. Lovely condition. $125. Phone 962-9-2483 after 5. John Lewis Furniture, 360 Front Street, Wo 2-3323. 013-21

200 CHOICE HEREFORD AND Angus cattle, calves, 10% year old steers, heifers and cows, good steers. Sale at Lot 10, Concession 2, Thurlow Township, Gowan, Phone 778-2313 Havelock, 96 delivery. 013-tf

YELLOW SEMI-FORMAL WORN only once. Size 14. Phone 962-9-8589. 013-tf

SCREENS ALUMINUM IN WOOD frames, 2 at 24 x 24, 2 at 24 x 28, 2 at 24 x 32, 2 at 24 x 36. Cheap. Wo 2-6613. 013-tf

COLEMAN HEATER. WO 2-5588, 4 to 5 p.m. 013-21

1 USED PHILCO REFRIGERator, 12 cu. ft. 1960. Dominion Tire Stores, 14 Bridge Street West, Belleville. 013-tf

KAYAK, HAS DOUBLE PADDLE, excellent condition. $30. Phone 962-9-2483. 013-21

LARGE SELF-CONTAINED, 3-room apartment. Suitable Garage. Wo 2-3189. 013-tf

HEATED, 3-ROOM APARTMENT. Private entrance. $60 monthly. Available November 1st. Wo 2-4233. 013-21

ROOM AND BOARD NEAR BUS depot. Suit gentleman. Wo 2-3622. 013-tf

FURNISHED HOUSEKEEPING room. Reagrits, linen and dishes supplied. Phone 962-9-6423 after 5 p.m. 38 Russell Street. Wo 2-6233. 013-tf

HEATED, 3-BEDROOM, UPPER apartment. Suit couple. Available now. Wo 2-3189. 013-tf

KITTEN CARRIER, 120 FT. 2-IN track. Wo 2-2723. 013-tf

STOKER, NEW COPPER TANK and jacket heater. WO 9-6313. 013-tf

MOBILE HOME, 37 x 10, 20th Century. Customized. 2 bedroom. Apply 25 Mobile Village, Trenton, ED 7-2127. 013-tf

YEARLING HEIFERS, YEARLING well, heavy breed, $1 each; 2 year old steers, $2 each. Phone Charlie Brimfield. 013-21

SCRAP IRON, BATTERY BUSHINGS, C.C.M. Dealer, Sales and Service. Belleville Scrap Iron and Metals, 143 Front Street. 011-tf

PINE, KILN DRIED, REFRIGERator size 3. WO 2-7277. 013-1w

LADY'S BEIGE COAT, 16 CHILD'S TWEED COAT, 10 SCOTT-ATWATER 7½ h.p. MOTOR
2 END TABLES
COFFEE TABLE
MIX-MASTER AND JUICER
PHONE WO 8-5070
012-21

CLEARANCE on CAR RADIOS
(Electrohome)
13 volt, 8 transistor, push-model
Regular $49.95
TO CLEAR $37.46
12 volt, in dash model
Regular $54.95
TO CLEAR $37.95
12 volt, under dash model
Regular $44.95
TO CLEAR $48.71
PORTABLE RADIOS
Regular $49.95
TO CLEAR $24.95
Regular $79.95
TO CLEAR $49.95
DOMINION TIRE STORES LTD.
14 BRIDGE ST. WEST
BELLEVILLE
WO 8-3575
013-tf

FOR SALE

WATER PUMPS
Remanufactured Original
Equipment
Dodge and Plymouth 1955-1960 6 cyl.
$8.05 Exchange
Use Your Credit — We Install
CANADIAN TIRE
Wo 2-6701

SMALL BEACH COOK STOVE; 1 set 9-piece 3-gallon enamel dishes; 1 25-gallon drum. WO 2-6613. 013-tf

UPRIGHT PIANO, GOOD CONdition. Phone 962-9-2483. 013-21

RECONDITIONED TV ANTENNAS
and
RECONDITIONED ROTORS
FROM $15.00 UP
Wo 8-6701
CIRCLE TV SERVICE
260 COLEMAN ST.
013-tf

ONLY $45 MONTHLY
for this 2-room completely self-contained
APARTMENT
central location on East Hill. This apartment is in good condition and recently decorated.
WO 8-9386
013-tf

FOR SALE

4 EXPERIENCED AND TRAINED pointer hounds; also 4 pups 4 months old. WO 2-4722. 013-tf

ONE 9-TON G.M.C. VAN BODY with hoist, 1 ton G.M.C. International stake, 12 foot; one 20 Ford panel truck; one dump trailer; one sliding machine. WO 2-4722. 013-tf

GUNS BOUGHT SOLD TRADED and repaired. Phone 962-9-6423. Bernie Hagerman Sporting Goods. 27-tf

LADY'S 9½ LENOTE BORD COAT worn once, size 20, $25. Phone 962-9-2483. 013-21

FLOWERS ARRANGED FOR parties, festival, wedding and funerals. Cut flowers and potted plants. Waterloo Greenhouses, Trent Road. Phone WO 2-3323. 013-tf

ONE 36" IRON BED, WITH OR without spring. Wo 2-3189. 013-tf

INGLIS 24" AUTOMATIC range, direct. Perfect condition. $150 or nearest offer. Gas Service Company, 363 Front Street, Wo 2-3323. 013-21

GOOD DRY HARDWOOD. IN short lengths. Stanchion 2-inch. 013-21

APPLES, MACS, COURTLAND, Sweets, Delicious, Snows, Fancy, Cookers, Crabs, Spies. Available. Herrington's, Rosemore, Consecon. Phone 392-5-5554 Read. 827-1m

WOOL AND CLOTHING ORDERS for men, women and children. Phone 962-9-6423. Bernie Hagerman Sporting Goods. 25-tf

CAR RADIO & VOLT, 20 WATT, 6 button. WO 2-7472. 013-21

BOX SPRING WITH OR WITHout mattress, 2 at $10 each. Simmons Slack-guard mattress. Wo 2-3189. 013-tf

40' x 100 LOT. $500. PHONE WO 3-7021. 015-21

FOWLES $1 PER BUSHEL. Delivered in Belleville $1.25. Spartans, Cortland and Greenings combined from $10 weekly. Phone WO 2-4321 now for appointment 87-tf

PETS FOR SALE

GOOD MALE HOUND. STERLING EX 5-3532. 013-21

REGISTERED WHEENAKER Shetland pony, 3 years old, 42 inches. For full information phone WO 2-7102. 013-21

COLLIE PUP. WO 8-5843. 01-tf

PUPPIES AND TRAINED DOGS. Beagle, Fox Terriers, Boston and Toy Collies, Spaniels and Cocker. Also Shetland Sheep herd. Free delivery. EX 5-2046. 013-tf

BOAT STORAGE

GARAGE FOR BOAT STORAGE. Phone WO 8-3113 after five. 013-21

LOST

1 WALLET, BLACK LEATHER, initials T. S. Friday night, with cards, money and papers. Reward. WO 2-3066. 013-tf

FOUND

SMALL BLACK TERRIER WITH white markings, collar with "Buddy" inscribed. WO 8-5288. 013-tf

AUTOMOTIVE

1952 PONTIAC COUPE. GOOD condition. Apply 168 West Bridge Street. WO 2-6233. 013-21

'55 CHEVROLET, BEL-AIR, 4-door, cylinder sedan. Custom radio, low mileage, one owner, good rubber and exterior, no rust. Sell for $795. Phone 962-9-2483 or 962-3-2777 Stirling after 5 p.m. 013-21

CLEAN '60 CHEVROLET BELAIR sedan. V-8 engine, standard transmission. WO 2-7224 after 5 p.m. 013-tf

BEST OFFER BUYS '53 CHEVrolet, 2½ Chevrolet, one-half ton. 85 Parker Street. WO 2-5656. 010-1m

1961 CHEVROLET IMPALA, 2-door hardtop. Fully equipped. WO 2-6233. 013-21

1961 BMW 700 COUPE, EXCELlent condition. 13,000 miles only. Must be seen to be appreciated. Phone 962-9-2483 or 962-3-2777 Stirling. 40 miles per gallon. $975 cash or will sell on financing, accept older Mercedes as trade. Phone WO 2-3733 or WO 2-4467 for Mr. Philpott. 013-tf

'55 CHEVROLET DELUXE sedan, new motor, only $350. WO 2-7363 or apply Superior Motors, 168 West Bridge Street. 013-21

'58 CHEVROLET DELRAY, AUTOmatic. $1,295. WO 8-5907. 013-3t

1960 TAUNUS. EXCELLENT condition, new tires. Only $1,200 takes it. WO 2-4145. 013-21

1960 CHEVROLET, ½-TON PICKup. Excellent condition. Can be seen at 39 Dussek Street. WO 2-6233. 013-21

1956 BUICK, 4-DOOR HARDTOP with fireball V-8. WO 2-3866. 013-21

'53 CHEVROLET, 6 CYLINDER, standard transmission. Really good condition. Only $395. Easy terms. Bill Terra Motors, WO 2-5463. 013-tf

'59 VOLKSWAGEN, EXCELLENT condition. WO 2-6233. 013-21

1954 FORD CUSTOMLINE, with radio. WO 2-3866. 013-21

FRONT END ALIGNMENT wheel balancing. Expert service by John Deere graduate Bill Dellis Ltd. Coleman Street. WO 2-6233. 013-tf

'54 CHRYSLER NEW YORKER for sale or trade. Call WO 2-6613. 010-21

WOODWORKING

KENT HILLS COMMUNITY
All types of home improvement, kitchen cupboards, rooms, cabinets, carpentry. Free estimates. WO 2-4170. 013-tf

BUSINESS OPPORTUNITY

SPACIOUS BEAUTY SALON IN Kingston area with clientele, established business. Perfect for two operators. Reasonable terms. Write Mrs. F. J. Andrews, Perth Road, Kingston, Ont. 013-1w

REAL ESTATE FOR SALE

IDEALLY LOCATED

Split-level home in immaculate condition. Situated on large landscaped lot close to schools and shopping. Spacious living room, lovely home has 4 levels — ideal for entertaining. Dining room, living room, dining room, modern kitchen with eating area, 3 bedrooms, 2 piece bath and cement fireplace. Full basement, new furnace, garage. Priced at only $18,500 with $5,000.00 Down and the balance on one mortgage with easy payments. You should call tonight to inspect this home.

CENTRALLY LOCATED

Vicinity of Albert and Pine Streets. 3 bedrooms, large living room, dining room, modern kitchen and bathroom. Full basement, new furnace, garage. Priced at only $12,900 with $2,000.00 Down and the balance on one mortgage with easy payments. You should call tonight to inspect this home.

LOOKING FOR AN INVESTMENT?

CALL US We have a good selection of income properties from $8,500.00 to $38,000.00. All priced at a good return. Terms Available.

W.J. McCormick REALTY LTD.

80 STATION STREET
PHONE 962-9-2321
OPEN UNTIL 9 P.M.

Ottawa

Do you have business interests in the capital city that need attention! Our personal service will keep you in touch, whatever your needs.

CALL US about business opportunities in Belleville. Two very interesting ones. One priced at $22,000 — the other at $25,000.

ARE YOU HOUSE HUNTING? We will help you locate your future home, and assist you in spending your money wisely and well. You must have a down payment.

ANYTIME FOR SERVICE

DOROTHY Marshall REAL ESTATE
BROKER
20 MacDONALD GARDENS
Wo 2-3223
Mrs. Lougheed — Wo 2-3363
Mrs. Edwards — Wo 2-7650
Mrs. Way — Wo 2-4477

REAL ESTATE FOR SALE

5½% MORTGAGE
$84.00 MONTHLY
INCLUDING TAXES

3 exceptionally large bright bedrooms. Lovely large living room with fireplace. Modern kitchen with dining room. Modern bathroom. Hardwood throughout. Full basement with automatic oil furnace, storm sashes and screens. Paved drive. Ideal for young families. Priced to sell at only $14,500.

D. T.
STORK
Real Estate Broker
Member Belleville Real Estate Board
Phone 962-9-5748
EVENINGS WO 2-3648

ONLY $500 DOWN

ONLY $500 Down for new centrally located brick split-levels at 36 and 42 Cherry Hill. Balance in single mortgages. No salary required. Immediate possession. Full basement, new furnace, garage. Priced at only $12,900 with $2,000.00 Down and the balance on one mortgage with easy payments. You should call tonight to inspect this home. Phone $13,000.

NOW!
SEE THEM TONIGHT!

URGENT! Your offer may do. This spacious and gracious brick bungalow on a large lot has a paved driveway with a garage. Must see this one.

Good INVESTMENT for reasonable living in this duplexed house on West Hill. Very clean and nicely decorated. Act now on this one.

THIS HOME HAS EVERYTHING. Large living room and a very gracious dining room, large kitchen, 3 large bedrooms, full basement with oil furnace. This home has a lot more to offer but you must see it. East Hill.

DOROTHY
Marshall REAL ESTATE
BROKER
20 MacDONALD GARDENS
Wo 2-3223
Mrs. Lougheed — Wo 2-3363
Mrs. Edwards — Wo 2-7650
Mrs. Way — Wo 2-4477
013-1w

BOATS FOR SALE

BOAT SPECIALS

18' Deluxe Plywood
RUNABOUT
Complete with electric controls, lights, hardware and many extras.
$748.00

18' Molded Plywood
RUNABOUT
Fully equipped with 30 h.p. electric motor and tilt-&-trailer trailer.
$998.00

New 16'
Chestnut Molded Mahogany
RUNABOUT
Reg. $995.00
SPECIAL $275.00

CALL NOW FOR WINTER STORAGE

BAY MARINA

32 SOUTH FRONT ST.
WO 8-6494
C13-18-16

END OF SEASON SPECIALS

New OR 900 Toe-Nee
TRAILER
Reg. $1254.
SPECIAL $139.
New Galay 900
Tilt-Frame
TRAILER
Reg. $949.
SPECIAL $199.
New OR 1,000 Toe-Nee
(A) Frame
TRAILER
Reg. $299
SPECIAL $222.

BAY MARINA

32 SOUTH FRONT ST.
WO 8-6494
C13-18-16

FOUR

1962 BAYCREST
18' Open Fisherman
BOATS
Were Used as Demonstrators
ONE
1962
SKI-SPORTSTER
Model
With 85 h.p. motor and skis. Royal Scot with generator and shelter cover. Was used as demonstrator for two months.
PRICES ON REQUEST
PHONE PICTON OR 6-5327

BAYCREST BOATS

BIG ISLAND
DEMORESTVILLE,
ONTARIO
O13-81

LOTS FOR SALE

LOTS ON BAY OF QUINTE. BOX 2 miles Deseronto. 936-46

LOT 100' x 200' ON CONNECTION Lake. WO 8-2667 — WO 8-1268. A281-c6

FRESH FISH

LAKE ONTARIO, LARGE SMELT dressed or whole. Whole Perch and Rock Bass. Also Bay of Quinte Fisheries. WO 8-6614. A281-c6

BOAT STORAGE

STORE YOUR BOAT, PHONE WO 8-6494 or WO 8-6495. C13-18-16

SERVICES

STEAM CENTRE, CLEANS mattress, pillows, chairs, etc. WO 8-2666. A281-c6

ASPHALT DRIVEWAYS

BACK FILLING

GRADING

LOAM, CRUSHED ROCK

FRESH GRAVEL

MORTAR SAND

FILL, ETC.

— Free Estimates —

PHONE

IVAN MAY

WO 8-8117
C13-17

NOTICE

CITY-HOTEL
BOOKINGS FOR CHRISTMAS PARTIES
ACCOMMODATE 40 TO 80
NEW DANCE FLOOR
MEAT'S AND STEAKS
AVAILABLE
ROOMS BY THE WEEK
Everything Newly Decorated
C9-tf

NOTICE

KINGSTON COLLEGIATE AUDITORIUM
The Original
IRISH COMEDIANS
in
THE PLAYBOY
of the
WESTERN WORLD
by J. M. SYNGE
"One of the 3 or 3 Great plays of the 20th century."—Kerr, N.Y. Tribune
MONDAY, OCT. 22, Evening
PRICE including transportation $4.50
BUS LEAVES HOTEL QUINTE 5:30 p.m.
TICKETS AVAILABLE:
Ed. Thomas, 161 Front Street or Phone WO 8-2321.
Wednesday, 9 a.m. - 4 p.m.
C18-21

Business Service Directory

ACCOUNTANTS

Accountants
JOHN D. LEWARS C.A.
Suite 205, Bell Building
Belleville, Ontario
Phone WO 8-2124 J172-12

GEO. A. WELSH and COMPANY
Chartered Accountants
192 Church Street — Belleville
Phone WO 8-2466
W. S. Brown, C.A. — S. Jones, C.A.
Partners in Charge — Public Practice
B21-tf

ARCHITECTS

WATSON AND WIRGARD
248 Front St., Belleville, Ont.
WO 8-2492 M236-12

BOAT REPAIR & STORAGE

Outboard Boat Storage
Repairs — Refinishing
Wood — Aluminum — Fiberglass
Outboard Motor Storage
Repairs — Service
Johnson — Evinrude — Gale
Viking and Sea King
QUINTE MARINE
No. 2 Highway
½ Mile East of Deseronto
Phone Deseronto 94750
(no toll charge)
M19-12y

BUSES

BUS SERVICE TO TRENTON AND AIR STATION
Leave Belleville
Daily Exc. Sunday and Holidays
8.45 a.m.
12.00 p.m.
4.30 p.m.
6.30 p.m.
11.30 p.m.
1.30 a.m. Fri. & Sat. only
Enjoy Luxury Mourning Motor Coach
Charter Coaches Our Specialty
CANADA COACH LINES
NATHENIN BUS SERVICE LTD.
Belleville Ont. — Phone WO 8-2421
J47-12

CEMENT WORK

Chimneys Built and Repaired
Cement Work
Verandahs and Fireplaces
Concrete and Cut Stone
Work
With 25 years' experience and 6313 Royal Scot with generator and shelter cover. Was used as demonstrator for two months.
Workmanship Guaranteed
Phone Picton OR 6-5327

CONCRETE

W. DANFORD & SON
All Types of Concrete Work
Residential, Commercial
Industrial
Trenching and Rock Filling
Phone WO 8-3688
D8-12

DECORATOR

KENT SMITH
Repair, refinishing Furniture, Cleaning and Window Service
Drywall and Acoustic Insulating
Odd Jobs
WO 8-2136
A14-3m

DRESSMAKING

"ORIGINALLY YOURS"
Dressmaking — Alterations
Complete Bridal Service
Reasonable Rates
Phone WO 8-2439
Jy17-3m

Slip Covering, Draperies, Dressmaking, Alterations, Reasonable Rates. Call at 19 YORK STREET
All Work Guaranteed
WO 8-1523
A13-3m

FARM AND GARDEN

Dead Stock Service
REMOVAL OF DEAD FARM & Poultry Stock Promptly & Hygienically
Prompt Calls Appreciated
Phone Collect
Peterborough Riverside 2-6237
Lakefield 324 HICKS
M-46-6m

FLOORS AND WALLS

FIDZITT - PARRI LTD.
Tile and Terrazzo Installation
Closed and Ceramic Floor and Wall Tile
Repairs on Tile and Terrazzo
Carpet Installation and Repairs
Phone WO 8-7833 or WO 8-2028
L. Moffat — Proprietor — 3 Campbell
J. Sgt-12

FLOOR FINISHING

SANDY DARRAH
Blind WO 8-2407 — 20 Bell St., East
Sanding and Refinishing
Polishers for Rent
Linoleum Installed and Repairs
Rubber Tile and Marbletown Floors
— Free Estimates —
J. Darrah-tf

INSULATION

Now is the Time to
Insulate Your Home
Batt, Fiber-Glass, Vermiculite and Lower Fuel Costs
Free Estimates — Service
Guaranteed Workmanship
In Eastern Ontario
M19-12

LAUNDRY

COIN OPERATED

WASHING MACHINES
Coin Operated
Laundromat
96 Station Street
and
Canadian Road
M7-12-6m

MIMEOGRAPHING

BURRUS STAMPS

THE JAMES TEXEY LIMITED
Fast, efficient work covering all Commercial Printing Needs
Circulars, Cards, Letterheads, Envelopes, Cloth, Labels, Carbons, Continuous Forms, Rubber Stamps, Numbering Machines, Ruling Machines and Specialties
J63-12

MUSIC

Music Schools
Private Lessons
Instruction for
Violin, Guitar, Accordion, Banjo, Mandolin
Also Instruction for Guitar, Banjo, Mandolin Drums, Ukulele
Terms Arranged
Belleville Music Centre
284 Front Street — Belleville
WO 8-6778
C18-21

OIL BURNERS

Oil Burners
Repairs and Cleaning
also
Chimney Cleaning
24 Hour Service
EX 3-4194
O10-12m

PLUMBING & HEATING

CHAPMAN
PLUMBING & HEATING
70 North Park Gardens
WO 8-2121
Plumbing, heating, sewerrooding, waterpiping, drain cleaning, new installations and repairs
C18-tf

RADIATOR REPAIRS

Repairs to All Makes of Auto and Boat Radiators
We Do Rodding and Supply New Cores If Required
Prompt Service
Reasonable Prices
FOLEY FOUNDRY & MACHINE CO. LTD.
94 William St. East
WO 8-2401
S18-3m

RUG AND UPHOLSTERY CLEANERS

WOODWAYNE DURACLEAN
Rug and Upholstery Cleaning
Carpet Laying and Repairing
— Free Estimates —
Ag28-52-tf

RENTALS

Typewriter and Adding Machine
Rentals
LYNDES-WOOD LTD.
Bell Building
Belleville, Ont.
Special Student Rates
B16-3m

RUBBER STAMPS

All Kinds of Rubber Stamps
Made to Order
The Best Pen Made
Self-Inking Stamps as
O'NEIL RALES LIMITED
119-121 Front Street
SCHWARZ LTD.
Belleville
THE JAMES TEXEY LTD.
179-183 Front St.
Belleville

SCAFFOLDING

Safety Steel Scaffolding
Large Stock on Hand
for Immediate Rental
FOLEY MFG. CO. COMPANY
22 Wallbridge Road
WO 8-2781
S14-3m

SERVICE STATIONS

ESSO SERVICE
TEXACO SERVICE STATION
480 Front Street
WO 8-2125
Open Every Night Every Sunday
Lubrication — Gas — Oil — Diesel
Minor Repairs
Tires, Batteries, Accessories
Personalized Service
Guaranteed Workmanship
Jy16-12y

SERVICES

MALCOLM BROS. FLOOR AND WINDOW SERVICE
Sanding, Refinishing Furniture, Cleaning and Window Service
Drywall and Acoustic Insulating
Odd Jobs
WO 8-2136
A14-3m

Septic Tanks Pumped Out
Phone
LORNE KORABECK
WO 8-2659
Ag6-3m

SPRING SERVICE

We Recondition, Repair and Install All Makes of Springs
Truck Springs
Prompt Service — Pick Up and Delivery
Spring Shop at
FOLEY FOUNDRY & MACHINE CO. LTD.
94 William St. East
WO 8-2701
S18-3m

TV SERVICE

If You Want the Right Job Done Right
Call
A. & D. RADIO & TV SERVICE
WO 8-2111 or WO 8-2321
for Free Estimate on Your TV and Aerial Work
O10-3m

TV Antenna Installation & Service
Expert Repairs on All Makes of TV Sets
Work Fully Guaranteed
CIRCLE TV & RADIO SERVICE
Phone WO 8-2111
288 Coleman St. W. WO 8-2701
Ag6-26-12

TRUCKING

Sand, Gravel, Fill, Crushed Rock
Truck and Loader Rentals
Phone
Ivan May
WO 8-8117
or
FRONK EVAN MAY
J112-tf

TYPEWRITER REPAIRS AND RENTALS

THE JAMES TEXEY LIMITED
Prompt and Efficient Repairs on all Typewriters
Typewriters and Adding Machines for Rent
182-183 Front St.—Phone WO 8-2478
Ag6-26-12

VACUUMS

ELECTROLUX
SALES AND SERVICE
Vacuum Cleaner Polishers
Office:
389 Dufferin Ave.,
Belleville
WO 8-2701
Mgr.: Mike Sheehy
O2-12m

WELL DRILLING

GEORGE McCABE
R.R. 6 — Belleville
Wells for Home, Farm and Industry
For Prices and Terms
Dial WO 968-3612
Dial Napanee 354-3612
Mr8-1y

WINDOW CLEANING

GLASS WINDOW CLEANING
Floors — Housecleaning, Chimneys Walls, Ceilings, Painting
25 Holloway St. — WO 8-2462
Mr6-12

WATER SERVICE

SCOTT'S (FORMERLY HUFFMAN) WO 8-2174 or WO 8-0607, 500 and 1,000 gallons. Prompt delivery
S5-tf

CLOCK & WATCH REPAIRS

ALL REPAIRS DONE LOCALLY in modern workshop by experienced watchmaker. Prices reasonable. Hardy Simmons, 72 Bridge St. East. S16-12m

GENERAL CONTRACTORS

ONTARIO
SCHOOL FOR THE DEAF
BELLEVILLE, ONTARIO

SEALED FIXED SUM TENDERS properly completed on forms supplied by the Department, will be received by the Purchasing Agent, Room 9620, East Block, Parliament Buildings, Toronto 5, Ontario, until 3:00 p.m. (E.S.T.) on

NOVEMBER 14th, 1962

for the Construction of a Vocational Wing at the Ontario School for the Deaf, Belleville, Ontario.

Bid Depository procedure is in effect for this project for the Mechanical and Electrical Trades.

Plans, Specifications, Tender forms, Tender envelopes and Contract Documents may be obtained from, or viewed at Room 9620, East Block, Parliament Buildings, Toronto 5, Ontario, Room 1, Parliament Buildings, and may also be viewed at the Building Exchanges at Belleville and Ottawa, Ontario.

A deposit of $100.00 CASH, OR CERTIFIED CHEQUE will be acceptable to the Treasurer of Ontario, which will be refunded to unsuccessful bidders and refunded if documents are returned complete and in good condition within 10 days after closing date, otherwise forfeited.

The lowest or any tender not necessarily accepted.

Parliament Buildings,
Toronto 5, Ontario,
October 10th, 1962.

J. D. MILLAR,
Deputy Minister,
Department of Public Works, Ontario.

TENDER OPENING NO. 192
O13-3

NOTICE TO CREDITORS AND OTHERS

IN THE ESTATE OF LOUIS FREDERICK SMITH, District Manager, Deceased.

All persons having claims against the Estate of the above-named Deceased, late of the City of Belleville, County of Hastings, who died on the 4th day of August, 1962, are hereby notified to send to the undersigned on or before the 15th day of October, 1962, their names and full particulars of their claims, and statements of the said date, the estate will be distributed by the Executor having regard only to the claims of which notice has been received.

DATED the 27th day of September, 1962.

EDWARD F. FOLLWELL, Q.C.
241A Front Street,
Belleville, Ontario.
Solicitor for the Executrix.
O1-6-13

NOTICE TO CREDITORS AND OTHERS

IN THE ESTATE OF IDA SARNS, Married Woman,
All persons having claims against the Estate of the above named deceased, late of the Township of Hillier, County of Prince Edward who died on the 29th day of October, 1962, are hereby notified to send to the undersigned on or before the 15th day of November, 1962, their names and addresses and particulars of their claims, and statements of the said date, the estate will be distributed by the Executor having regard only to the claims of which notice has been received.

DATED the 28th day of September, 1962.

EDWARD F. FOLLWELL, Q.C.
241A Front Street,
Belleville, Ontario.
Solicitor for the Administratrix
O1-6-13

NOTICE

NOTICE IS HEREBY GIVEN that the Corporation of the City of Belleville will apply to the Legislature of the Province of Ontario at its next session for an Act to amend the

Assessing the City of Belleville Act 1956 Statutes of Ontario, Chapter 3 by adding thereto the following Subsection to Section 8 thereof:

(3) The Mayor elected at the election for the year 1962 and thereafter, shall hold office for a two-year term.

DATED at Belleville, Ontario, this 8th day of October, 1962.

THE CORPORATION
OF THE CITY OF BELLEVILLE
By its Solicitor
E. GUSS PORTER, Esq., Q.C.,
244 Pinnacle Street,
Belleville, Ontario.
O6-12-13-20-27-N-3-12

NOTICE

A meeting of the Ratepayers of S.S. No. 2, Thurlow (Centenary), will be held in the School-house at 8 p.m., Thursday, October 18th, 1962.

O13-2t

AUCTION SALE

Auction Sale, Saturday, October 20th, at 1:30; 1 mile South of Shannonville at Arthur Bleeck's.

Stock stove; Quebec heater; Coleman gasoline lamp; 2 coal oil lamps; kitchen cupboards; dresser; roll-a-way bed; 2 single beds; table; 2 stands; 2 arborites; dishes; cooking utensils, etc.

Terms Cash.
Cornelius Marcie: Owner.
CAMERON RUNNETT
Auctioneer
PHONE WO 8-1091
O15-17-18

PIPELINE MILEAGE

The oil transport industry operates 8,300 miles of pipeline and auxiliary facilities in Canada worth almost $500,000,000.

St. Ola

ST. OLA—Miss Brenda Hamand girl friend drove from Rochester and back to St. Catharines to spend the weekend with Mr. and Mrs. Wilfred Weller.

Miss Ethel Connelly, of Frankford and Mr. and Mrs. Damon Connelly and Peter, of Kingston, drove to Stenbury to visit their aunt, Mrs. Gordon King and Sandra.

The monthly meeting of the United Church Women is being held at the home of Mrs. Jim Mrs. John Palmateer today.

Mr. and Mrs. Ted Hughes of Hamilton and Mr. and Mrs. Gordon Stewart and grandson, of Malton, visited Mr. and Mrs. Alan Carol on Thanksgiving day.

Mr. and Mrs. Alan Carrol and family visited Mr. and Mrs. Hugh Nicholson, at the Ridge, on Sunday.

Mr. Michael Topping, of Toronto, drove up on Fri. to Prince Edward County to join Mrs. Topping, who had spent last week visiting local relatives. They returned to Toronto on Thanksgiving day.

Miss Sandra Wood, student nurse in the Peterborough Civic Hospital, spent the weekend with her family, here.

Mr. and Mrs. Bert Connelly (Christine Wright) and Leonard Phillips from the Carrying Place and Mr. Henry Phillips and Beverly, also Misses Edith and Barbara Phillips, all of Trenton, and Mr. Russell Phillips of Tweed, were all weekend guests of Mr. and Mrs. Harry Phillips.

Mr. and Mrs. Wayne Longmuir and family of Napanee, were weekend guests of Mr. and Mrs. Ed Longmuir.

Mr. and Mrs. Oscar Phillips and daughter, Gale, drove to Napanee to visit Mr. and Mrs. Jackie Phillips and family.

Mr. and Mrs. Ivan Phillips and family returned to their local home Monday evening after having spent their summer at their cottage on the creek.

Mr. and Mrs. Robert McAllister and family, of Brockville, visited the former's parents, Mr. and Mrs. A. McAllister, on the weekend.

The St. Ola Church the theme was "Thanksgiving". The Scripture reading was Psalm 107: 1-22. After the evening service the Lord's Supper was administered by the Rev. Bryce Griffin, of Coe Hill, who with his wife, drove to St. Ola for the service.

Mr. and Mrs. Hugh Davidson, of L'Amble, spent the holiday weekend with Mr. and Mrs. Harvey Phillips.

Northport

NORTHPORT — Mr. and Mrs. Gordon Osborne, Gary, Harley and friend, of Toronto, and Mrs. Lorne Osborne, Jr., and Mrs. Graham Gale and Kenneth were Sunday dinner guests of Mr. and Mrs. Howard Mills and family.

Mr. and Mrs. Carman Greenwood, Vancouver, B.C., are the guests of Mr. and Mrs. Ernie Mrs. Fred Kotchapaw. Mr. and Mrs. Colin Kotchapaw were the guests of Mr. and Mrs. Ernie Mills.

Mr. and Mrs. Beith Barker were Monday guests of Mr. and Mrs. Mr. and Mrs. Bill Sprague and girls, Big Island.

Mr. and Mrs. Ernie spent the weekend with Mr. and Mrs. O. Moore and Ricky, of Wellington.

Mr. and Mrs. Roy Mowbray and family entertained on Sunday afternoon with Mr. and Mrs. Ernie Mowbray, Woodlawn.

Mr. and Mrs. Don Robinson and girls of Aylmer spent the weekend with Mr. and Mrs. Jim Howard Mallett, Elaine, and Mrs. Mallett accompanied Mr. and Mrs. Robinson home and Aylmer for a few days.

Mr. and Mrs. Roger Robinson and boys were Sunday guests of Mr. and Mrs. Harold R. Robinson, Belleville.

Mr. and Mrs. Roger Keep and family, Toronto, were guests of Mrs. Murney Lindsay were Sunday guests of Mr. and Mrs. Jim Lindsay and Helen.

Mr. and Mrs. Donald Kolcheff and family were Sunday dinner guests of Mr. and Mrs. Fred MacDonald, Point Anne.

Mr. and Mrs. Claude Rice of Pembroke were weekend guests of Mr. and Mrs. Ernie Kingsley at the parsonage. Mr. and Mrs. Harold Adams and Miss Brenda Adams and Mrs. Ernie Rice and Cox, Wellington, were also Sunday evening guests.

Mr. and Mrs. Howard Norton were Sunday guests of her parents, Mr. and Mrs. F. Lockhart, and Dennis, of Belleville.

The following services were held in the United Church on Sunday with a splendid attendance: Junior members of the Sunday School decorated the church and two selections were heard by the choir.

Mr. and Mrs. Leland Osborne and girls, Glenora Road, and Mr. and Mrs. Doug Norton and family were Sunday supper guests of Mr. and Mrs. Walter Norton and boys.

PILGRIMS KILLED

LISBON, Portugal (AP)—An express train hit a bus carrying Roman Catholic pilgrims near Coimbra Saturday night, killing six and injuring 22. The bus was carrying the pilgrims home from the shrine of Fatima.

Rival Factions Differ in Tales Of Yemen War

DAMASCUS, Syria (AP)—Rival factions fighting for control of Yemen gave a conflicting picture today of military operations in the northern part of the Bitic Red Sea country.

Tribal warriors seeking to restore the monarchy claimed a sweep of the area.

The republican regime said its troops had crushed the royalists in Sada, strategic town commanding all land routes in northern Yemen. The regime also claimed a victory in fighting for the ancient fortress of Kaf, March, 120 miles east of Sa'a, the capital.

Mecca radio, controlled by the Saudi Arabian government, usually supports the royalists, said more tribes have rallied to the monarchists and Egyptian officers of the rebel forces in the north fled in panic."

SUPPORT REBELS

The United Arab Republic has been supporting the republican regime with troops, planes and supplies. The rebels claim Saudi Arabian and Jordanian troops have been fighting for the royalist cause.

Mecca radio and the radio at Amman, Jordan, reported Prince Saad el Abdullah Salem had announced that he was on the soil of his homeland and had assumed the powers of Imam, or king. The broadcasts did not pinpoint Hassan's headquarters.

Hassan has ruled from the throne since Sept. 26, when army rebels headed by Col. Abdullah Sallal set up a republic and claimed Imam Mohammad al-Badr was slain in a shelling of his palace. Later reports confirmed reports from Yemen that Hassan had escaped and taken refuge with tribes loyal to the monarchy.

6th Sidney

6TH SIDNEY — Mrs. S. Lloyd, 4th line, is visiting Mr. and Mrs. Ross Dafoe.

Mr. and Mrs. Maurice Dafoe Glen and Keith spent the weekend in various parts of Quebec.

Mr. and Mrs. Ross Dafoe attended anniversary service in Wallbridge Sunday morning and were dinner guests of Mr. and Mrs. Harry Phillips.

Mesdames E. Anderson, A. Martyn, K. Faul, G. Scriver and M. Sine, were Uniondale Women's Institute representatives at the meeting held at Foxboro Home.

Mr. and Mrs. Edison Sine and girls were Sunday dinner guests of Mr. and Mrs. W. McInroy, Foxboro.

Mr. and Mrs. Grenville Sine entertained Mr. and Mrs. Bleeker and Mrs. Reg. Sine on Sunday.

Mr. and Mrs. Gerald Cherry, Richard and Janice, Belleville, were Saturday supper guests of Mr. and Mrs. Edison Sine.

Mr. and Mrs. Ross Dafoe and children, Front Road, called on Mr. and Mrs. Ross Dafoe, Saturday evening.

Owing to the illness of the Rev. Robert Reid, Foxboro, the guest speaker for Sunday United church's 70th's anniversary service will be Rev. Jim Rhinesburger, Amelisburg.

Mr. and Mrs. George Pollard attended their brother-in-law's funeral in Kalamazoo, Mich., during the week.

Messrs. Edison and Grenville Sine and Mrs. M. Sine spent one day during the week with Mrs. Reg. Sine at her cottage on Steinberg Lake.

Mr. and Mrs. Grenville Sine helped Mr. and Mrs. Bleeker of Belleville celebrate their seventeenth wedding anniversary on Saturday evening at a steak dinner and later a dance at Club Cedars.

A large crowd attended the October meeting of Uniondale Women's Institute at the home of Mr. and Mrs. Alton Sine on Tuesday evening.

Mr. R. G. Vogue, London, spent the Thanksgiving noon hour with his sister, Mrs. Harley Sine. Along with him were his son, Don Vogan, and his wife, and his granddaughter, Miss Pamela Riley, all of London. They had spent the week-end in Ottawa and were returning home.

Mr. and Mrs. Edison Sine and girls and Mrs. M. Sine called on Mr. and Mrs. George Clare of Thurlow, Sunday evening.

HAVE COLD FEET

NASHVILLE, Tenn. (AP)—Part of the audience attending a church revival at the municipal auditorium here Sunday night had cold feet. It was no reflection on the sermon. The temperature on the floor of the auditorium had been lowered to 63 degrees from 73 degrees in preparation for making an ice rink.

Bishops Gather To Select Commissions

By JOHN EARLE

VATICAN CITY (Reuters)—Bishops attending the Roman Catholic ecumenical council here today continued private sessions, mostly in national groupings, to decide on candidates for the council's 10 commissions.

Well informed sources said the new two more against the Roman curia, the church's central government, in the behindthe-scenes battle organized by some Italian newspapers. The sources said it was a normal phenomenon in the world church's fathers intended their council to be run efficiently and democratically."

Two bishops, one French, one German and both considered "progressives," argued at Saturday's first brief working session that there should be consultation among the various national groups before any commission.

The commissions will handle the detailed work before the assembly, ranging from theological matters to church government and discipline.

The sources said "the progressives" — mainly bishops of Austria, France, Germany, Switzerland and The Netherlands — wanted the private sessions to avoid confusion and delays during the voting for commission members in the full council session Tuesday.

RE-ELECT EXPERTS

They said the voting bogged down there might be a tendency to re-elect the various bishops who served on the preparatory commissions which drew up the agenda. These groups were nominated by the Vatican for membership on the council commissions.

Some Italian newspapers suggested that the Vatican nominations, presented in lists to the 2,500 attending bishops, are tacit proposals for final membership on the commissions.

The newspapers said the "progressives" were using the private sessions as a means to get the "conservative" Vatican lists.

Each of the 10 commissions will have 24 members, eight chosen by the Vatican and 16 elected by the assembly in private. Each commission will be headed by a senior cardinal.

The Vatican, far from reacting unfavorably against the setting up of the private sessions, seemed to have indirectly suggested approval of the proceedings and their vital role in the life of the church.

COLD FORECAST

LANCASTER, Pa. (AP)—The oracle of the Pennsylvania Dutch country has spoken again, chilling its devotees with prophecies of a long, bitter winter. Just off the press and ready for distribution today is the 144th edition of John Baer's Agricultural Almanac gives predictions for a seldom-broken succession of waves, storms and snowballs.

MORTGAGE LOANS — NOTICE

To those contemplating building or refinancing we suggest getting applications in as early as possible. We do our own inspections and valuations and can, therefore, give immediate action. Advisory service free. Money advanced as building progresses.

JAMIESON BONE & CO.
FIRE, AUTO, ETC. INSURANCE
DIAL WO 8-6705 — 163 FRONT ST.

Wallbridge

WALLBRIDGE — Anniversary Service on Sunday morning in Wallbridge Church was well attended. Mr. Reid of Frankford, was the minister, and gave a very inspiring message. The choir gave a couple of selections with Mrs. Ted Evans pianist. A number attended from the other departments.

Mr. and Mrs. Erwin Hart, of Centenary, attended the church service at Wallbridge, and were dinner guests of their son and wife, Mr. and Mrs. Robert Hart.

Miss Ella Phillips, of Hamilton, spent Thanksgiving with her mother, her brother and wife, Mr. and Mrs. Harry Phillips. Mr. and Mrs. Carman Frost were also dinner guests at the same home.

Wallbridge U.C.W. held its monthly dinner on Wednesday with a good attendance. Proceeds were $28. It was decided at the meeting in the afternoon to hold the Wallbridge bazaar in late November instead of holding it in October as there were two bazaars held on the same date in October.

Sunday Thanksgiving guests of Mr. and Mrs. Frank Harris were: Mr. and Mrs. Ted Smith, Mr. and Mrs. Harold Booth, of Hamilton, Mr. George Wallace, Belleville, Mr. and Mrs. Harold Veach and daughter, Betty, and grandson, Billie Couch, of Newburgh.

Mr. and Mrs. Reg Skinner and children, of Foxboro, were guests of Mr. and Mrs. Ted Evans on Thanksgiving Sunday.

Mr. Frank Harris celebrated his 83rd birthday on October 3rd when he attended Madoc Fair on that day and enjoyed seeing many of his old friends. Mrs. Harris and their nephews and niece, Mr. and Mrs. Ross Pound, who drove their uncle there, were guests to the fair. The day was perfect and all enjoyed the fair.

Mr. and Mrs. Garnet May and family were Thanksgiving Sunday guests of Mr. and Mrs. Clarents, Mr. and Mrs. Hudson Ketcheson.

Mr. and Mrs. Jack Cole and children spent Thanksgiving holidays with her parents, Mr. and Mrs. Zaits, of Gananoque.

The country is a beautiful sight arrayed in colors.

KILLS FIVE

STOCKTON, Calif. (AP)—Four children and their father were killed Sunday when a 96-car freight train crashed into their car at Miles on Hwy. The crash occurred at a crossing 10 miles south of Stockton. The father, Samuel DeLeon, 36, a farm labor contractor, died under the wreckage of the sedan.

TREAT PILES the MECCA way
Relieves pile pain with antiseptic Mecca Pile Remedy No. 1 with ingredients containing the world famous local healing ointment Mecca. Look at it straighten.
MECCA PILE REMEDIES
No. 1 for INTERNAL PILES
No. 2 for EXTERNAL PILES
MECCA PILES REMEDY CO.

President Reluctant to Take Steps to Effect Blockade Of Cuba, Could Be War Act

By JOHN M. HIGHTOWER

WASHINGTON (AP)—If President Kennedy ever decides drastic measures are needed to deal with the massing of Soviet power in Cuba his first use of force could be to throw a naval blockade around the island.

His has the ships and planes to do the job and all the authority necessary. Critics of his present no - force policy have been pressing him to act.

The president, however, is extremely reluctant to take such a decisive step for a reason rooted in international law. A record of law and practice several centuries old treats a full-scale naval blockade as an act of war. The United States has always supported that view.

Actual war might or might not follow imposition of a blockade.

Nations interpret international law according to their own interests and there are no policemen, accepted by all countries, to enforce any contrary views. But the probability as forseen by diplomatic and legal authorities here is that other countries would regard U.S. measures to cut off all shipping to and from Cuba as constituting an act of war.

Against this prospect Kennedy would evidently have to consider an alternative strategy —if the U.S. was going to be at war with the Fidel Castro regime anyway, why not take the big step in a more effective manner—why not employ military power directly to obtain the conclusive result in the shortest possible time?

Kennedy recently ruled out a Cuban invasion under present conditions but warned that the United States would watch each development in the Caribbean with a view to the defence of the hemisphere.

In planning the range of possible action, U.S. officials have been investigating the opportunities and requirements of naval blockade and appear to have come up with as many questions as answers.

What would happen if an American warship tried to halt a Russian arms ship and the Russian refused to stop? Would the U.S. ship open fire, or seize the Russian vessel?

Would Moscow send warships to protect its transports?

Would the U.S. Navy have to seize British, Norwegian or other allied ships carrying peaceful goods to Castro?

Would other western hemisphere nations support—or would they denounce — U.S. employment of force to isolate Cuban communism.

Administration police makers have worked out some guidelines for policy:

1. The United States must cooperate to the fullest extent possible with its allies in order to avoid a split comparable to that with Britain and France over their Suez attack in 1956.

2. If the United States ever is compelled to act alone against Castro it must do so upon evidence of a clear and imminent Communist threat to the security of the western hemisphere. Only by invoking the right to self-defence can the U.S. fulfill its treaty commitments to consult and act jointly with allied countries.

3. Whatever the action taken, the United States must be prepared to follow it through effectively to victory. It cannot risk another blow to prestige such as President Kennedy suffered in the failure of the Bay of Pigs invasion three months after he took office in 1961.

In considering the kind of blockade some people seem to have in mind—the use of warships to sever Cuba's maritime trade without regular hostilities—the United States is handicapped not only by international law its own policies since the time it became a nation are a deterrent.

In 1916, State Secretary Robert Lansing notified France that the United States "does not consider the right of a foreign power to interfere with the commercial rights of a (neutral) country by the establishment of a blockade in the absence of a state of war." He was voicing long-established U.S. doctrine on blockade.

You Are Cordially Invited to hear...

DR. BOYD UPPER, M.D.

AT

The Kiwanis Centre, Wed., Oct. 17

8.00 P.M.

Dr. Upper will be the guest speaker for

The Annual Meeting of The Belleville Liberal Association

GOD SAVE THE QUEEN!

CANADA WIDE 1-4-9 DAY

Check the outstanding values on this page! Every item first quality! Every item saving-priced! Selected to meet your day-to-day needs! Shop early! Shop in person! Tuesday, October 16th only!

HOSIERY

SEAMLESS MESH NYLONS . . . 400-needle, 15-denier, Cinnamon Beige or Taupe Mist. Sizes 8 to 11.
Special ..... 4 pr. 1.49

COTTON LISLE HOSIERY . . . Full-fashioned, Colour Medium Beige. Sizes 8 to 11.
Special ..... 3 pr. 1.49
—EATON'S Main Floor

LINGERIE

SHIFT GOWNS . . . Printed cotton flannelette. Colours Pink or Blue, Women's sizes Small, Medium or Large.
Special, each 1.49

SHIFT GOWNS . . . Rayon tricot. Assorted pastels. Women's sizes Small, Medium or Large.
Special, each 1.49

LONG GOWNS . . . Rayon tricot. Assorted pastels. Women's sizes Large or Over-size.
Special, each 1.49

SHIFT GOWNS . . . Thrift-grip cotton print. Assorted colours. Women's sizes Small, Medium, Large.
Special, each 1.49

BABY DOLL PYJAMAS . . . "Drip-dry" cotton print. Assorted colours. Women's sizes Small, Medium or Large.
Special, each 1.49

WOMEN'S SLIPS . . . "Arnel" tricot . . . with shadow panel. White only. Sizes 32 to 42.
Special, each 1.49

WOMEN'S SLIPS . . . Nylon-and-acetate taffeta. Colours White or Black. Sizes 32 to 42.
Special, each 1.49

WOMEN'S PETTICOATS . . . Rayon-and-Acetate. Colours White or assorted. Sizes Small, Medium or Large.
Special ..... 2 for 1.49

PETTICOAT AND BRIEF SETS . . . Rayon tricot. Assorted colours. Women's sizes Small, Medium or Large.
Special, set 1.49

WOMEN'S BRIEFS . . . Rayon tricot. Assorted colours. Sizes Small, Medium or Large.
Special . . . 3 for 1.49

WOMEN'S BRIEFS . . . White cotton. Sizes Small, Medium or Large.
Special ..... 4 for 1.49

WOMEN'S PANTIES . . . White cotton. Sizes Small, Medium or Large.
Special ..... 3 for 1.49

WOMEN'S VESTS . . . White cotton. Sizes Small, Medium or Large.
Special ..... 3 for 1.49
—EATON'S Second Floor

WOMEN'S WEAR

GLOVES . . . made of wool. Assorted White, Black, Powder Blue, Coral, Grey or Gold colour. Women's sizes Small, Medium or Large.
Special, pair 1.49

BLOUSES . . . Rayon tri-acetate in slub weave with V-neck. Short sleeves and narrow shawl collar. Colours Black, Navy, Beige, Tan, Pink or Gold Colour. Sizes 12 to 18.
Special, each 1.49

BLOUSES . . . Rayon tri-acetate in slub weave with V-neck collar. Colours Black, Navy, Beige, Tan, Pink or Gold colour. Sizes 12 to 18.
Special, each 1.49

OVERBLOUSES . . . Printed rayon in slub weave . . . with tie back. Colours White-and-Black, White-and-Navy, White-and-Coral, White-and-Pink, White-and-Red or White-and-Yellow. Sizes 12 to 18.
Special, each 1.49
—EATON'S Main Floor

LINEN

PILLOW-CASES . . . White cotton with borders in Rose, Blue or Green. Size about 42"x32".
Special ..... 4 for 1.49

BATH TOWELS . . . Absorbent terry cloth. Plain or striped in Rose, Blue, Gold colour, Green or Brown. Size about 22"x44".
Special ..... 2 for 1.49

FITTED BOTTOM SHEETS . . . made of White cotton. Twin or double-bed size.
Special, each 1.49

TEA TOWELS . . . made of linen. Multi-colour stripes. Size about 20"x30".
Special ..... 3 for 1.49
—EATON'S Main Floor Rear

PATENTS AND TOILETRIES

HOT WATER BOTTLES . . . Made of rubber. 2-quart size. Be ready for cold Winter months ahead.
Special ..... 2 for 1.49

COLD CREAM . . . 14½-oz. jar. Use to help relieve dry skin . . . or as make-up foundation base.
Special ..... 2 for 1.49

FOOTWEAR

WOMEN'S SNEAKERS . . . Cotton corduroy uppers and rubber soles. Colours Black, Green or Blue. Sizes 9 to 12.
Special, pair 1.49

MISSES' SNEAKERS . . . Flecked cotton corduroy uppers . . . rubber soles. Colours Black, Green or, Rust. Sizes 6 to 12.
Special, pair 1.49

MEN'S OPERA SLIPPERS . . . Soft leather uppers with padded sole and heel. Fit insoles. Colours Wine and Brown. Sizes 6 to 12.
Special, pair 1.49

BOYS' OPERA SLIPPERS . . . Soft leatherette uppers with padded sole and heel. Fit insoles. Colours Wine and Brown. Sizes 1 to 5.
Special, pair 1.49

TODDLERS' MOCCASIN SLIPPERS . . . Soft leather uppers with padded sole and rubber heels. Pull lined inside. Colours Wine and Blue.
Special, pair 1.49

WOMEN'S SLIPPERS . . . Soft leatherette uppers . . . matching cuff of shearling. White lining. Sizes 5 to 9. Blue, Turquoise, Red, Golden Wheat colour, Watermelon, White, Green or Black.
Special, pair 1.49
—EATON'S Main Floor Rear

"SHOP WITH CONFIDENCE... GOODS SATISFACTORY OR MONEY REFUNDED"

CHINAWARE

CHIP OR DIP DISHES . . . Earthenware in reputable design. About 10" size.
Special, each 1.49

SALAD BOWLS . . . with spoon and fork. Bowl made of earthenware.
Special, set 1.49

CAKE PLATES . . . 3-tiered . . . made of earthenware with glass handle.
Special, each 1.49

3-SECTION DISHES . . . made of earthenware with plastic handle.
Special, each 1.49

CHINA FIGURALS . . . hand-painted china clusters in gay colours.
Special, each 1.49

EGG CUPS . . . made of earthenware. 4-pr.
Special ..... 4 for 1.49

BISCUIT GLASSES . . . Assorted colours . . . 1-oz. size
Special ..... 6 for 1.49

BRANDY GLASSES . . . made of glass in assorted colours . . . with willow-and-stem.
Special ..... 6 for 1.49

LIQUEUR GLASSES . . . Glass in assorted colours.
Special ..... 12 for 1.49

SUN WARMERS . . . made of aluminum . . . with thermometer, chain and knob.
Special, each 1.49

STEAK KNIVES . . . Stainless steel . . . with serrated edges and imitation stag handles.
Special, each 1.49

TEASPOONS . . . Pyramid-head with ceramic insert . . . complete with knife. About 8"x17".
Special, each 1.49

NOTIONS

SKIRT HACKS . . . Nickel plated metal . . . 2-pr. size.
Special ..... 2 for 1.49

SHOE HACKS . . . for women's shoes . . . holds 3 sizes. Polished metal.
Special, each 1.49

GARMENT BAGS . . . Jumbo size. Made of 3-gauge vinyl plastic. About 54" long. Colours Blue, Pink or Green.
Special, each 1.49

WASHING MACHINE COVERS . . . for machine with wringer. 4-gauge embossed vinyl plastic. Colours Blue, Green, Yellow or Pink.
Special, each 1.49

BABY YARN . . . Wool reinforced with nylon. Colours White, Pink, Sky Blue, Pale Yellow or Aqua. 1-oz.-balls.
Special ..... 4 for 1.49

DOUBLE KNITTING YARN . . . Blended wool-rayon-and-nylon. Colours White, Black, Lime, Yellow, Pink, Cardinal, Maroon, Grape, Copen, Navy, Royal, Sky, Aqua, Light Green, Emerald, Jade, Olive, Turquoise or Dark Grey. 50-gram, 1¾-oz. balls.
Special ..... 3 balls 1.49

BLENDED FINGERING . . . blend of wool-rayon-and-nylon. Colours White, Pink, Scarlet, Maroon, Sky, Sunlight (Yellow), Deep Grey, Aqua, Light Green, Brown, Fawn, Beige and Navy or Powder Blue. 1-oz. balls.
Special ..... 4 balls 1.49

STREAMS . . . Nickel-plated metal. About 8" long. Bent style.
Special, each 1.49
—EATON'S Main Floor

GIRLS' WEAR

UNLINED SLIMS . . . Printed cotton . . . in assorted colours. Sizes 7 to 14.
Special, each 1.49

LINED SLIMS . . . Cotton . . . in Red or Blue plaid. Sizes 7 to 14.
Special, each 1.49

SKIRTS . . . In a warm blend of 80% Italian Wool and 20% Nylon. Colours Charcoal, Medium Grey, Brown or assorted plaids. Sizes 7 to 14.
Special, each 1.49

BLOUSES . . . Cotton or Acetate-and-"Orylene". Colours White, Pink, Blue, Gold colour, Willow Green or Rust. Sizes 8 to 14.
Special, each 1.49

PYJAMAS . . . Cotton flannelette . . . in assorted colours. Sizes 8 to 16.
Special, each 1.49
—EATON'S Second Floor

STATIONERY

PIN-UP PACKS . . . Washable plastic in "Pony Tail" design . . . with blanks. Size about 9"x7 3/4".
Special, each 1.49

"DATES AND MATES" BOOKS . . . Washable plastic with "Pony Tail" design.
Special ..... 2 for 1.49

AUTOGRAPH ALBUMS . . . Washable plastic with "Pony Tail" design.
Special ..... 2 for 1.49

RING BINDERS . . . Vinyl plastic cover . . . 1½" rings. Black only. Size about 10½"x11½".
Special, each 1.49

WAXED BAGS . . . 20 to a bundle.
Special ..... 3 bdle. 1.49

BALL-POINT PENS . . . "Papermate Holiday" brand.
Special 1.49

PEN AND PENCIL SETS . . . Fountain pen, ball-point pen, automatic pencil and flashlight.
Assorted colours.
Special 1.49

PLASTIC BLOTTERS . . . Double decks . . . in assorted designs.
Special, double deck 1.49

GIFT CARD BOOKS . . . Assorted, embossed . . . in plain and printed designs. About 30" wide, 135" in all. 3 rolls per package.
Special ..... 2 pkgs. 1.49

"QUIK-SIZE" GIFT TIE RIBBON . . . 3 assorted bolts, about ¼" and ⅜" ribbon . . . a total of 60 in length. Assorted colours.
Special ..... 2 pkgs. 1.49

GIFT TIE CURL RIBBON . . . 3 assorted spools, about 2 1/2" ribbon . . . a total of 225". Assorted colours.
Special ..... 2 pkgs. 1.49

GIFT-TYE 12 ROW PACKAGES . . . with ribbons back. Assorted colours.
Special ..... 2 pkgs. 1.49

GIFT WRAP KITS . . . "Gift Tie" products kit: 4 rolls of paper, 1 roll about 30"x40"; 6 ready-made tags; 1 roll gold braided ribbon.
Special 1.49

GIFT WRAP . . . in cutter box. One roll to a box . . . choice of 2 assorted designs . . . in assorted colours. Size about 26"x600".
Special ..... 2 boxes 1.49

FANCY PAPER TRIO . . . "Gift Tie" assorted paper, printed in 3 attractive designs. About 30" wide, 600" all. 3 rolls per package.
Special ..... 2 pkgs. 1.49
—EATON'S Main Floor

HOUSEWARES

COCKTAIL SHAKERS . . . made of metal.
Special, each 1.49

PICNIC SET TOOL SETS . . . 18" tongs, 20" fork and knife . . . with hardwood cherry-stained steel . . . with walnut finished cherrywood handles.
Special, set 1.49

PAD & COVER SETS for ironing boards. Foam pad with "Silicone"-treated cotton back . . . "Silicone"-treated cotton cover.
Special, set 1.49

EGG POACHERS . . . 2-cup size. Made of aluminum.
Special 1.49

PLASTIC TABLES . . . King-size metal trays with plastic tops. Assorted colours.
Special, each 1.49

PLASTIC TABLES . . . Mosaic tile top with metal base. Top about 12" square; overall height about 17".
Special, each 1.49

CHILD'S LUNCH KITS . . . made of plastic . . . with 10-oz. vacuum bottle.
Special, each 1.49

BATH MATS . . . made of rubber. Double 3-line fork, turquoise, Yellow or Sandalwood.
Special, each 1.49

DRAIN TRAYS . . . made of rubber. Colours Turquoise, Yellow or Sandalwood.
Special, each 1.49

BATH MATS . . . made of rubber. Colours Turquoise, Yellow or Red.
Special, each 1.49

BATH MATS . . . made of rubber. Colours Turquoise, White or Pink.
Special, each 1.49
—EATON'S Basement

HOME DECOR

RODLESS RUFFLES . . . "Cotton organdy. Colours Red, Blue, Green, Grey, Gold. Size about 5"x18'.
Special, each 1.49

"TWINKLE CLOTH" CUSHIONS . . . Jumbo size . . . about 17"x17". Foam rubber filled . . . with button centre. Colours Red, Gold colour, Brown, Aqua, Beige, Pumpkin or Kelly Green.
Special, each 1.49
—EATON'S Third Floor

PAINT ROLLER KITS . . . "Dynel"-covered roller about 7½" wide. Complete with metal paint tray.
Special, set 1.49

PAINT BRUSHES . . . Firm nylon bristle brush in popular 2½" width.
Special, each 1.49
—EATON'S Basement

JEWELLERY

EXPANSION BRACELETS . . . Costume Jewellery for women. Black, Gold colour or Rhodium-plated. Assorted effect: also Blue, Topaz, Green or Red colour "Aurora Borealis".
Special, each 1.49

PEARL LINKS AND TIE BAR SETS . . . Yellow Gold-plated finish. Conveniently boxed.
Special, set 1.49

PEARL EAR-RINGS SETS . . . Cultured pearl effect . . . neatly boxed.
Special, 3-piece set 1.49

NECKLET AND EARRING SETS . . . Gold-plated in tailored effect.
Special, 2-piece set 1.49

BOXED SETS . . . Multi-strand pearl-and-Gold-plated-chain necklets and earrings sets or all-Gold-plated chain necklet and earrings sets.
Special, set 1.49
—EATON'S Basement

SPORTING GOODS

UTILITY BAG . . . made of nylon . . . with White handles and binding. Full-length log zipper. Colour Royal Blue.
Special, each 1.49

"SWING-TO" SHOE CASES . . . made of Vinyl plastic-backed nylon . . . with zippered opening. Colours Navy or Brown.
Special, each 1.49

WOMEN'S BOWLING SHOE CASES . . . Plastic-backed cotton. Black Walnut or Royal Blue with Tartan.
Special, each 1.49

HUNTERS' CAPS . . . made of Red nylon . . . "Celanese"-interlined. Size Small-Size, Sizes 6½ to 7¼; Medium-Size, Sizes 7¼ to 7¾; Large-Size, Sizes 7¾ to 8¼.
Special, each 1.49

BICYCLE TOOL KITS . . . Leather case with tire repair kit and wrench.
Special, kit 1.49

SHIN GUARDS . . . for ages up to 10 years. Plastic shell with foam backing. Elastic leg straps. Elastic and knee cage; padded roll at hinge. Sizeably stitched to "Velcro" fasteners for "Canadian" comfort.
Special, pair 1.49

HOCKEY STICKS . . . "Ski-Mar" curved-toe. Size Made of hickory. Length about 57". For right or left hand.
Special, each 1.49
—EATON'S Basement

MEN'S SOCKS

STRETCH DRESS SOCKS . . . "Toughies" . . . wool-and-nylon, nylon or cotton-and-nylon. Assorted Colours, Greys, Blues or Gold Colour. Sizes 10 to 13.
Special ..... 2 pr. 1.49

FLOOR COVERING

LINK MATS . . . made of strip rubber. Black only. About 14"x28".
Special, each 1.49

MITEN MATS . . . Made of wool. Assorted colours and patterns. About 2 feet 10 inches square.
Special, each 1.49

UTILITY MATS . . . Made of nylon. Multi-colour. Size about 18½"x30½".
Special, each 1.49
—EATON'S Third Floor

HANDBAGS

PLASTIC HANDBAGS . . . in assorted styles. Colours Black, Brown, Bone or Black patent.
Special, each 1.49

BILLFOLDS

ZIPPERED STYLE . . . with 2-way zippered closing. Sonoran cograin cowhide. 4 swing windows and 2 pass-case windows. Colours Black, Brown or Red.
Special, each 1.49

TAB CLOSING . . . Topgrain cowhide with pass case, 4 swing windows, change purse, ticket case. Colours Black, Brown or Red.
Special, each 1.49

FLAT STYLE . . . Topgrain cowhide with 4 swing windows, change purse. Colours Black or Brown.
Special, each 1.49
—EATON'S Main Floor

Auto Accessories

BATTERY BOOSTER CABLES . . . for 12-volt systems. Made of aluminum with heavy-duty clips. 12 ft. long.
Special, pair 1.49

CAR CUSHIONS . . . wedge-shaped. Made of foam plastic, well-shaped and comfortable. Assorted colours. Size about 15"x15".
Special, each 1.49

"SAFE-TY-CLEANEX" DISPENSERS . . . with tissues. Made of aluminum-plated steel. Fits under glove compartment.
Special, each 1.49

SIDE VIEW MIRRORS . . . Adjustable, clamp-on type . . . made of chromium-plated die-cast metal. Assorted sizes.
Special, each 1.49

VANITY MIRRORS . . . for sun or home . . . just the right size for handbag or glove compartment.
Special, each 1.49

REPAIR KITS . . . for rubber-ized tires. Chemically treated rubber . . . repairs tire in seconds.
Special, each 1.49

TRACTION MATS . . . with combination snow brush and scraper, snow shovel. Brush is 36" long; brush, about 24" long; shovel, about 23" long.
Special, set 1.49
—EATON'S Basement

BOYS' WEAR

PYJAMAS . . . Cotton flannel . . . in assorted colours. Sizes 8 to 16.
Special, each 1.49

UNDERWEAR SETS . . . made of white cotton. Sizes Small, Medium or Large.
Special, set 1.49

CORDUROY SHACKETS . . . Jumbo ½-hour size . . . made of cotton corduroy. Colours Loden Green, Charcoal, Navy or Brown. Sizes 6 to 12.
Special, each 1.49

FLANNEL SHACKETS . . . Jumbo ½-hour size . . . made of cotton flannel. Colours Medium Grey, Charcoal, Olive or Brown. Sizes 6 to 12.
Special, each 1.49
—EATON'S Main Floor

MEN'S WEAR

SWEAT SHIRTS . . . Fleeced cotton. Colours White or Oxford Grey. Sizes Small, Medium or Large.
Special 1.49

T-SHIRTS . . . White cotton. Sizes Small, Medium or Large.
Special ..... 2 for 1.49

UTILITY SHIRTS . . . for work or play. Cotton flannel in attractive multi-colour checks. Sizes Small, Medium or Large.
Special, each 1.49

BRIEFS AND ATHLETIC JERSEYS . . . White cotton. Briefs with elastic knit. Jerseys have elastic at waist. Sizes Small, Medium, Large.
Special, any 3 pieces 1.49

BOXER SHORTS . . . Cotton broadcloth. Assorted colours and patterns. Sizes Small, Medium or Large.
Special ..... 2 for 1.49

TIES . . . Variety of fabrics and patterns. Assorted colours.
Special ..... 2 for 1.49
—EATON'S Main Floor

JEWELLERY

EXPANSION BRACELETS . . . Costume Jewellery for women. Black, Gold colour or Rhodium-plated. Assorted effect: also Blue, Topaz, Green or Red colour "Aurora Borealis".
Special, each 1.49

PEARL LINKS AND TIE BAR SETS . . . Yellow Gold-plated finish. Conveniently boxed.
Special, set 1.49

PEARL EAR-RINGS SETS . . . Cultured pearl effect . . . neatly boxed.
Special, 3-piece set 1.49

NECKLET AND EARRING SETS . . . Gold-plated in tailored effect.
Special, 2-piece set 1.49

BOXED SETS . . . Multi-strand pearl-and-Gold-plated-chain necklets and earrings sets or all-Gold-plated chain necklet and earrings sets.
Special, set 1.49
—EATON'S Basement

SPORTING GOODS

UTILITY BAG . . . made of nylon . . . with White handles and binding. Full-length log zipper. Colour Royal Blue.
Special, each 1.49

"SWING-TO" SHOE CASES . . . made of Vinyl plastic-backed nylon . . . with zippered opening. Colours Navy or Brown.
Special, each 1.49

WOMEN'S BOWLING SHOE CASES . . . Plastic-backed cotton. Black Walnut or Royal Blue with Tartan.
Special, each 1.49

HUNTERS' CAPS . . . made of Red nylon . . . "Celanese"-interlined. Size Small-Size, Sizes 6½ to 7¼; Medium-Size, Sizes 7¼ to 7¾; Large-Size, Sizes 7¾ to 8¼.
Special, each 1.49

BICYCLE TOOL KITS . . . Leather case with tire repair kit and wrench.
Special, kit 1.49

SHIN GUARDS . . . for ages up to 10 years. Plastic shell with foam backing. Elastic leg straps. Elastic and knee cage; padded roll at hinge. Sizeably stitched to "Velcro" fasteners for "Canadian" comfort.
Special, pair 1.49

HOCKEY STICKS . . . "Ski-Mar" curved-toe. Size Made of hickory. Length about 57". For right or left hand.
Special, each 1.49
—EATON'S Basement

MEN'S SOCKS

STRETCH DRESS SOCKS . . . "Toughies" . . . wool-and-nylon, nylon or cotton-and-nylon. Assorted Colours, Greys, Blues or Gold Colour. Sizes 10 to 13.
Special ..... 2 pr. 1.49

FLOOR COVERING

LINK MATS . . . made of strip rubber. Black only. About 14"x28".
Special, each 1.49

MITEN MATS . . . Made of wool. Assorted colours and patterns. About 2 feet 10 inches square.
Special, each 1.49

UTILITY MATS . . . Made of nylon. Multi-colour. Size about 18½"x30½".
Special, each 1.49
—EATON'S Third Floor

HANDBAGS

PLASTIC HANDBAGS . . . in assorted styles. Colours Black, Brown, Bone or Black patent.
Special, each 1.49

Seasonal Savings... Mostly for Men and Boys!

85¢ OUT OF EVERY $1.00 THAT EATON'S SPENDS FOR MERCHANDISE IS SPENT IN CANADA

T. EATON CO. BRANCH STORES

THE WEATHER
Wednesday— Variable cloudiness and cooler. Low 50. High 62.

The Ontario Intelligencer

TEMPERATURES

	Max.	Min.
Today	73	53
One caYr Ago	50	33

Authorized as Second Class Mail, Post Office Department, Ottawa.

BELLEVILLE, ONTARIO, TUESDAY, OCTOBER 16, 1962

6c Per Copy, 35c Per Week

ROBARTS FAVORS OPTIONAL MEDICARE

Steelworkers Are Victorious In Sudbury Fight

Mine-Mill Union Loses Certification at Inco

TORONTO (CP) — Canadian unionism passed a milestone when the United Steelworkers of America (CLC) won their long-fought battle for certification rights at the giant International Nickel Company Sudbury-area operations.

The more than 14,000 Inco workers at Sudbury, had been represented by the International Union of Mine, Mill and Smelter Workers (Ind.). Their loss wipes out the bulk of Mine-Mill's Canadian membership.

For Steel, the split decision by the Ontario Labor Relations Board means the successful climax to an inter - union battle with roots going back to 1949 when Mine-Mill was ousted from the old Canadian Congress of Labor amid talk that it was Communist-dominated.

The Steelworkers, Canada's largest union, previously wrested bargaining rights from Mine - Mill at Inco plants at Thompson, Man., and Port Colborne, Ont.

Monday's decision "reduced the Mine-Mill union to virtual impotence," said William Mahoney, Steel's national director.

WILL CONTINUE FIGHT

But Ken Smith, national president of Mine-Mill, said his union will continue the Sudbury fight in the courts. He demanded the board reconsider its decision and said the union "rejects it in its entirety."

The Sudbury union halls and other assets, with a total value of about $2,000,000, still remain in the hands of local 598.

But Steel supporters, led by former local 598 president Don Gillis, are hoping to gain control of the local administration in an election Oct. 24.

The local still represents workers at Falconbridge Nickel Mines and Canadian Industries Limited, and a win for the Gillis faction would be another severe blow to Mine - Mill's national office.

After the board's decision was made known, Larry Sefton, director of Steel's district 6, said top priority will be given to contract negotiations with Inco.

"The Sudbury and Port Colborne locals will join forces to co-ordinate talks with the company and Inco is expected to enter serious negotiations now that the uncertainty over union representation is dispelled," he said.

The previous contract between the company and Mine-Mill expired at the end of last year. Negotiations on a new agreemnt were held up pending outcome of the certification battle.

VIEWS DIFFER

Inco officials declined comment on the board's decision. Leaders of the rival unions had differing reactions.

Mr. Mahoney said the 13 months required to process Steel's application shows that labor legislation gives lawyers and irresponsible union leaders a chance to practise delay to the point of injustice.

"Legislators and the general public should study this case seriously," he said. "Here is a simple case where workers wanted self-control of their own local union, unity of their local with the rest of the labor movement . . . and emancipation of their local union from an organization which has been dominated for some years at the top levels by followers of a totalitarian philosophy.

"Yet, because of the many excuses for involved legalities in the Labor Act, they have had to go without a new union agreement for almost a year, were unable to secure a vote until many weeks after their original application for certification and had to wait for many months more before knowing the results of the ballot . . ."

Mr. Smith said Mine-Mill will do everything it can to prevent "this gross miscarriage of justice."

". . . The revelation of blatant foregries which appeared in the course of the Steel campaign in Sudbury will not be ig-

(Continued on Page 5)

VIP SPECTATORS—While President Kennedy was giving a red carpet welcome to Algerian Premier Ahmed Ben Bella on the White House south grounds, he had two important but shy spectators—his son, John F., Jr., and the First Lady. Mrs. Kennedy tried to give the boy a view of the ceremony without being observed behind a hedgerow in the White House rose garden. (AP Wirephoto).

HOUSE SIMMERS DOWN TO STEADY QUESTION PERIOD

243 Placed On Order Paper

OTTAWA (CP) — After the thunder of last week's throne speech debate, Parliament simmered down Monday to the relative drudgery of disposing of 243 written questions from MPs and plodding through a 3¼-hour discussion on amending the Export Credits Insurance Act.

The 265-seat Commons chamber was half empty for the first time this session.

The amendment to the Export Credits Insurance Act would double to $400,000,000 from $200,000,000 the funds available for the Exports Credit Insurance Corporation. The amending bill received second reading — approval in principle—after prolonged technical discussions on whether an NDP-proposed addition was in order. Speaker Marcel Lambert finally ruled that it wasn't.

Monday the bill was to undergo clause-by-clause study in committee.

The bill provided members with the opportunity of launching full-scale attacks or elaborate defences on the general topic of the Export Credits Corporation.

TIRED OF 'SNIDE CRACKS'

Trade Minister Hees said he was tired of hearing "snide cracks" and "disparaging remarks" about the government's credit assistance for wheat sales and he challenged opposition MPs to stand up and declare they were against those sales.

Arthur Laing (L—Vancouver South), who contended that insurance underwritten by the corporation seemed to be mostly for "unloading" surpluses that couldn't be sold otherwise, said he was in favor of wheat sales. But he added that, where possible, goods covered by the insurance should have a high Canadian labor content.

Frank Howard (NDP — Skeena) said he was tired of Mr. Hees' "gloating."

Earlier, Social Credit Leader Thompson said the government should give priority to Canada's friends instead of to Communist nations in granting export credits for wheat.

While he supported the amendment, he said he had serious doubts "whether we should be assisting a way of life which is in such bitter contest with us" and asked the government to be "very careful about our trade patterns."

Agriculture Minister Hamilton's announcement that all 10 provinces had signed the Agricultural Rehabilitation and Development Act (ARDA) was generally welcomed by all parties, although there were complaints that it was too long overdue.

The plan calls for federal con-

(Continued on Page 3)

Assortment of Politicians Offered Helping Hands to Social Clubs, Inquiry Told

TORONTO (CP)—An assortment of politicians—mostly Progressive Conservative but including one Liberal—offered a variety of helping hands to various Ontario social clubs over many years, the province's royal commission on crime learned Monday.

Former premier Leslie Frost was named as ordering the bypassing of government regulations to allow two Toronto Chinese clubs to have gambling equipment on their premises in 1959, and they remain the only two in Ontario with this exemption.

Other evidence from the testimony and departmental files of R. J. Cudney, deputy provincial secretary:

1. Hon. Dana Porter, now chief justice but provincial secretary in 1949 had Mr. Cudney examine applicants for a charter for the Toronto Spadina Social and Card Club after city police had strongly recommended against it on the ground that one of the applicants was a front man for gamblers. The club got a charter, but it was cancelled in 1960 after a gaming conviction.

2. In 1957, E. A. Goodman, now vice-president of the Ontario Progressive Conservative Association and then counsel for the same club, went over Mr. Cudney's head to the provincial secretary—then George Dunbar — when the deputy turned down the club's application to change its premises. The deputy was over-ruled.

3. When the Timmins-based Tisdale Club was open to charter cancellation for a gaming conviction at its crapshooting Peterborough branch in 1957, the late James Maloney, then legislature member for Renfrew South and later mines minister, wrote Mr. Cudney that he was "most anxious" that the char-

(Continued on Page 2)

Canada Satellite Collects Mass of Info on Inosphere

OTTAWA (CP)—A mass of new information about the uppermost levels of the ionosphere, including conditions that cause radio communications blackouts, is being collected by the Canadian satelite Alouette.

A technical report on Canada's ionospheric probe launched Sept. 29 from the Vandenberg missile range in California was given Monday by Dr. J. H. Chapman of the Defence Research Board at a joint meeting of the International Scientific Radio Union and the Institute of Radio Engineers. Dr. Chapman later elaborated on his remarks in an interview.

Information received to date from the satellite, he said, "has increased substantially our knowledge of the ionosphere and the aurora or northern lights which are responsible for communications blackouts in Canada."

Dr. Chapman, deputy chief superintendent of DRB's defence research telecommunications establishment, said data from the satelite has disclosed that disturbances in the ionosphere are not confined to the aurora belt. They occurred in all parts of the ionosphere over the Polar Cap area.

He also said that it now is clear that radiation caused by high-altitude nuclear bomb tests by the United States will not seriously affect the satellite's ability to generate electrical power with its 6,480 solar cells.

(Continued on Page 15)

BIG POWERS ASKED TO PAY TEST DAMAGES

Nigeria Requests UN Membership

UNITED NATIONS (CP) — The great powers were told by a tiny African country Monday that if they have the money to fling nuclear weapons into space they should be ready to pay for possible damage.

Upper Volta's Ambassador Frederick Guirma told the United Nations General Assembly the United States and the Soviet Union can "throw money out the window" playing a "game" in space.

He proposed that a system of reparations be devised to cover damage to nations from nuclear testing or space experiments carried out by the nuclear countries.

Monday, the 11-member Security Council unanimously recommended that Uganda be admitted as the UN's 110th member—making a total of 32 African-continent members.

Nigeria's Foreign Minister Jaja Wachuku, meanwhile, charged that black Africa has been excluded from Security Council membership and demanded that his country be elected in polling scheduled for Wednesday.

Ambassador Luis Padilla-Nervo of Mexico referred to a recent statement by Pope John at the ecumenical council in Rome, calling for high human objectives and sacrifices in international negotiations. These concepts and others like them were useful at this "dangerous juncture" in the world's history, the Mexican declared.

Padilla-Nervo — chairman of the UN disarmament commission—referred to Mexico's plea supported by Canada and many other countries, that all nuclear tests be halted before next Jan. 1.

It was a "pipe dream" to think of disarmament if the nuclear weapons race were not halted first, said Padilla-Nervo, charging that the great powers believe they own space and the open seas.

Adequate Staff Is Prerequisite He Tells Probe

Wants Universal Plan Without Compulsion

OTTAWA (CP)—Premier Robarts of Ontario declared today that a "pressing prerequisite" to any federal-provincial medical care plan is the assurance of adequate staff to provide the necessary services.

"While it may be said that the ratio of doctors and dentists to population in Ontario is better than the Dominion ratio," Mr. Robarts said, "the distribution of professional staff leaves much to be desired."

The premier's remarks were contained in a statement introducing the Ontario government's brief to the federal royal commission on health services. Copies of the brief and statement were released to the press in advance of presentation.

Mr. Robarts said that while the provincial health department is taking steps to overcome the maldistribution, medical and dental school facilities and schools for training registered nurses are already strained to the limits in training "only enough graduates to offset the annual natural loss."

AVOIDS DIRECT STAND

Both the premier's statement and the brief avoided any direct statement for or against a national health plan. However, Mr. Robarts let it be known the plan he favors would be universally available, though non-compulsory and not necessarily government-operated.

The premier said the rapid growth of doctor - sponsored plans in the province, to the point where nearly two-thirds of Ontario's residents have medical insurance compared with 26 per cent in 1950, indicates public support for the existing plans.

"We believe such plans could be expanded to provide adequate coverage for all of our people who may wish to participate and, moreover, provide this coverage irrespective of pre-existing disease conditions.

"We also believe the professional groups (since no scheme can succeed without their full co - operation) would welcome the opportunity to help to the fullest possible extent.

"We believe, too, that before any decision is reached, private insurers should be invited to submit proposals for a comprehensive medical care scheme."

The premier said he had no intention of dwelling on a "philosophical consideration and discussion of health care—the need for it, what might be considered a 'minimum' plan that would provide 'adequate' care, the cost of such a plan, the ability of our people to finance such a plan, the part the government ought to play in the whole matter. . . ."

MUST BE VOLUNTARY

However, he did stress the importance of any plan being voluntary. ("In a free society, surely it should be left to the individual to determine whether he will prepay his medical care or not") and universally available (". . . any plan for medical coverage should be available to all the people of Ontario.")

Mr. Robarts said the problem of staff recruitment for any medical care plan is complicated by the fact disproportionately few high school graduates are interested in medical careers.

The premier made seven recommendations.

1. That national health grants be increased in relation to population growth and be made more flexible so as to permit the provinces to make use of the available funds.

2. That the federal government boost capital grants for hospital construction to match provincial grants.

3. That costs of treatment of tubercular and mental patients be shared between the federal and provincial government on the same basis as now applies to general, chronic and convalescent hospital care.

4. That administrative costs of the hospital insurance program be recognized as shareable costs under the federal-provincial hospital insurance agreement.

5. That Ottawa undertake a detailed study of existing training for sufficient numbers of personnel to ensure that a high standard of health services be made available and maintained for all Canadians.

6. That the federal government make a continuing study of medical research facilities to determine whether maximum research benefits are being obtained.

7. That fragmentation of rehabilitation services be ended and that medical, vocational and social rehabilitation be coordinated under medical supervision and direction.

The voluminous brief—the appendix alone required more than 200 pages of foolscap—contained 12 recommendations, several of which overlapped with the premier's:

1. That a thorough review of federal and provincial health legislation be undertaken with a view to bringing it into line with "modern knowledge and procedures."

2. That consideration be given to establishing necessary federal and provincial statistical arrangements "to assure the recording, collection, compilation and analysis of morbidity data on a continuing basis. . . ." Without these statistics, evaluation and sound planning of future health services would be impossible.

3. That studies be undertaken to develop "sound and practical" indices and methods of evaluation which can be applied with as much uniformity as possible to health services throughout Canada.

4. That much more prominence be given to preventive

(Continued on Page 5)

To Roman People Pope John Is Peculiarly "Their Pope"

ROME (CP)—To the people of Rome, Pope John is peculiarly "their Pope." They speak of him with affectionate irreverence.

The Pope, who strolls about freely and often goes to church in the poor quarter of Rome, is a chubby, grandfatherly figure with twinkling eyes and a mouth always ready for laughter.

He has the head of a noble senator from imperial Rome. He has remained doggedly himself since his appointment to succeed the late Pius XII Oct. 28, 1958.

Pius was ascetic, thin-faced, aristocratic, austere. Pope John is of peasant origin and his brothers still till the fields near Bergamo in northern Italy.

The late Pope spoke copybook French; Pope John's sentences are sometimes slurred and his emphasis is pastoral rather than intellectual.

His great contribution, a Vatican authority said, is that he has "opened the windows" and allowed fresh breezes to blow through the sometimes musty corridors of the church of Rome.

Pope John radiates a simple, all - enveloping warmth. His broad smile seems extended to everyone. He is spontaneous and sincere, and he is fond of making jokes.

Two Canadian bishops chuckled as they passed on to a reporter little stories of a humorous nature recounted by the Pope.

"He has tremendous personality," said a man who has talked with him. "It is almost a physical thing. Though not tall, he is a large man, and he seems to throw his whole body into his conversations."

He will be 81 Nov. 25. He suffers from occasional minor complaints but his general health is good and his vigor is remarkable.

This was shown in his recent extraordinary whistle-stop tour of Loreto and Assisi when he stood at train windows for long periods without any sign of fatigue. Similarly he has moved easily through the exacting ceremonies of the first week of the ecumenical council.

He is immensely popular, at home and abroad. Perhaps there are some dissenters. At a dinner party outside Rome, this reporter found a certain reticence, an inlication that some older Romans would perhaps prefer a more dignified and withdrawn personality.

To outside observers, it seems almost an understatement to say that if the Roman Catholic Church needed a figure with something of a public relations flair, it could hardly have picked a better man than Pope John.

THE WEATHER

Synopsis— Scattered showers are expected for most of the province today as a storm centre moves across the northern regions. Cooler air behind the storm should reach the lower lakes tonight. Variable cloudiness and cooler is the forecast for Wednesday.

Today's Chuckle

Growl all day and you'll feel dog-tired at night.

Acquisition of Nuclear Arms Question When Not Whether

OTTAWA (CP)—A number of reliable sources, some close to the cabinet, say that the question of acquisition of nuclear warheads for Canadian forces now boils down to "when," not "whether."

None of these sources maintains that the government has taken an irrevocable decision to obtain nuclear weapons or that an announcement in this regard is imminent.

Rather, their feeling is that the government has more or less accepted as inevitable the need for nuclear weapons in the defence establishment and that any further East - West crisis such as that in Berlin a year ago will finally tip the scales.

The question of nuclear warheads for Canada centres mainly on this point: Will they be supplied for the Bomarc antiaircraft missiles now in position at North Bay, Ont., and now near complete installation at La Macaza, Que.?

In reply to a question put by The Canadian Press, the defence department said there is

(Continued on Page 2)

Parliament At a Glance

Agriculture Minister Hamilton announced that all provinces have signed pacts to join in the Agricultural Rehabilitation and Development Act (ARDA) program.

State Secretary Halpenny said the government cannot and will not interfere with the CBC's programming arrangements.

Finance Minister Nowlan reported that the federal budget will be presented unusually early, but didn't say how early.

Blames Rising Illegitimacy Rate On Sympathy for Unwed Mothers

MONTREAL (CP)—A Montreal obstetrician says the illegitimacy rate in North America is rising because the unwed mother now is getting too much sympathy.

"Sex in many high schools is regarded as a status symbol," Dr. E. C. Lindsay, a staff member of the Montreal General and Catherine Booth Hospitals, said Monday night.

He was participating in a panel discussion on illegitimacy at a conference on obstetrical, gynecological and neo - natal nursing.

Dr. Linsay said the modern unwed mother gets too much sympathy, rather than too little. Not long ago she was condemned, but the pendulum now had swung too far in her favor.

"We should stress to our youth that too early pregnancy often ruins the possibility of a satisfactory marriage."

Dr. Lindsay said a woman should not marry during illegitimate pregnancy, but should complete her pregnancy and decide then. This might prevent "a second error which would last a lifetime."

Mrs. M. McIlguham, a social worker at the Montreal General Hospital, said most unwed mothers came from unhappy homes where the mother is the dominating figure.

Social workers could help such girls by giving them the sympathetic understanding their families would not give them.

Accused Given Two Months For Assault

Rodney A. Sharpe of Belleville was given two months in jail this morning when he appeared in city court after pleading guilty to an assault charge.

Sharpe was charged with assaulting Herman W. Barrigar causing bodily harm. As a result of the assault, Mr. Barrigar lost two weeks' work.

Detective H. Reid told the court that a fight had taken place behind a local hotel between two persons and that the accused and Mr. Barrigar were spectators.

He said Sharpe struck the knocking him to the ground. He then kicked him several times about the head and face.

Crown Attorney John Pringle said he felt this case should be severely dealt with as a warning to others.

MERCHANTS' BANK

The Royal Bank of Canada originated in Halifax in 1864 as a partnership operated as the Merchants' Bank.

- Full-foot
- Full-fashioned
- Full-support

Price from 14.95

Look like regular nylons on your legs...

BAUER & BLACK

DUFF'S - DRUGS
"Your Friendly Store"
WO 8-7122 Free Delivery
Open Tonight 'til 8.00

ASSORTMENT

(Continued From Page 1)

ter not be cancelled. It was not, but the Peterborough branch was closed.

4. Allan Grossman, legislature member for Toronto St. Andrew and now a cabinet minister as head of the Ontario liquor control board, got "in touch" with provincial secretary Phillips in 1959 when the charter of the Portuguese - Canadian Association of Toronto was up for cancellation, and cancellation was held up until Mr. Grossman looked into it and eventually approved. Mr. Justice W. D. Roach, the commissioner, expressed some wonderment.

5. James Rooney, 1962-63 Liberal Commons member for Toronto St. Paul's, wrote a letter in 1953 recommending the charter for the two Chinese clubs later brebriended by Mr. Frost, and the file indicated some other—but unidentified — political class also helped.

6. Mayor Frank J. Miller of Toronto endorsed the provision of club quarters in 1960 for a person surrounded by police of gambling intentions and was represented as saying a Conservative organizer — also unnamed—was a principal in this club.

Sentenced Two Months on Assault Charge

A 21-year-old Belleville man, Thomas Henry Rock, was sentenced to six months in jail in city court this morning, when he pleaded guilty to a charge of breaking and entering the Club Canara on Hamblly Street.

Evidence in the case was heard last week.

Rock's group, also of Belleville charged in connection with the same offence elected to be tried by a judge and jury.

His preliminary hearing will be held October 22.

FOUGHT INDIANS

ST. HELIER, Channel Islands (AP)—James J. Robertson, who helped fight off Indian natives while working on construction of the Canadian Pacific Railway in the 1880s celebrated his 104th birthday today. He is the oldest resident of the Channel Islands and has lived here 40 years.

Name Executive at Meeting

Juniors Are Organized

Gordie Bell, coach of Belleville's Junior hockey team for the past two years, was named president of the 1962-63 club, it was announced this morning.

A nominating committee chose Bell to head the organization, backed by the Rooster Town Road native, named Jim "Snipe" Matthews, retiring Minor Club president, as team vice-president.

Tom Lally was named secretary and "Spotty" Mavety treasurer.

Mel Richards, who managed the junior club here when it was known as Lambert-Rollins, was named manager of the team.

A coach has not been named yet but Jim Matthews said this morning that several hockey figures of the city are being considered now. He said he is a coach may be named before the weekend.

Seven directors were named and more may be added. Named last night were Don Whalen, Don Barrett, Dan Cowley, Don McNevin, Bill McCormick, Dick Beare and George Carver. The incoming president of the Boosters Club will be added to the board of directors.

Vice-president Matthews said this morning that the club is setting out to raise $1,500 as soon as possible. "We will welcome donations as of right now" he said.

The team will hold its first practice this Sunday, at Memorial Arena, from 10 to 12 p.m. All players of junior age will be welcome.

Obituaries

MRS. LORNE E. RORABECK

In ill health for some time, Mrs. Helen Irene Rorabeck of R.R. 2, Belleville, died in the Belleville General Hospital early this Tuesday morning.

She was the daughter of Mr. and Mrs. Ray Foster and was in her 40th year. Mrs. Rorabeck had been a resident in Sidney township for the past 13 years and in Rossmore and Wellington before that time. In all these communities she was well known and highly respected.

She was a member of the Anglican Church and is survived by her parents, her husband, Lorne Everett Rorabeck; one son, David Rorabeck, at home; three daughters, Mrs. Thomas (Lorna) Lasher of this city, Miss Linda Rorabeck of Belleville and Miss Cleta Rorabeck at home, and three sisters, Mrs. Earl (Hilda) Evans and Mrs. Arthur (Doris) Morgan, both of Picton and Mrs. William (Marion) Manley of Australia. Also surviving are five grandchildren.

Resting at the John R. Bush Funeral Home, 20 Highland Avenue; the funeral announcement appears elsewhere in this edition.

MICHAEL J. WALSH (Read)

Following an illness of two years, Michael J. Walsh, well known district farmer at Read, died Monday evening at the Hotel Dieu Hospital at Kingston. He was born at Read, 72 years ago, being the son of the late Mr. and Mrs. Michael Walsh and had been a resident of the district all his life.

He was a member of St. Charles Church and active in the work of the parish. He was a member of the Holy Name Society.

Surviving is his wife, the former Bridgett Donovan, and one sister, Mrs. Daniel (Margaret) Mullin of Canniton.

Resting at his late residence at Read. The funeral announcement appears elsewhere in this edition.

JOHN T. RANSOM

The funeral of John Thomas Ransom, B.A. Sc. P. Eng.; OLS, DLS, C. E., 183 William Street, was held Monday afternoon from the Thompson Funeral Chapel where service was conducted by Rev. Gordon R. Woodcock. Interment was in Belleville Cemetery.

The bearers were Steve Geneja, Walter Watson, Ben Hurley, Charles Mott, Dr. Robert Allore and William Hurst.

A resident of Belleville for the past 15 years, Mr. Ransom died Saturday in Belleville General Hospital following an illness of four-and-a-half years.

Born in Toronto, he was the son of the late Mr. and Mrs. Charles Saunders Ransom. He was a veteran of World War I and also of World War 2 in which he served as a flight lieutenant.

As an Ontario land surveyor he was widely known in Belleville and the surrounding counties for his professional integrity and his strong opinions on municipal affairs, policies and planning.

His land surveying experience extended from Hudson's Bay to the prairie provinces.

Following World War 2 he settled in Belleville, which had been without a resident land surveyor for 25 years.

He was very active on the Belleville and Suburban Planning Board from its inception in 1950 as a member and as a professional consultant. He designed most of the new housing sub-divisions in Belleville and district, introducing modern cul-de-sac and crescents to the older street patterns of the city.

He is survived by his wife, the former Florence A. Haines, and one son Thomas S. Ransom O.L.S., of Belleville. A sister Mrs. Muriel O'Neil of Toronto also survives.

LT.-COL. F. MILLAR

PICTON — The death occurred very suddenly of Lt.-Col. Frank Millar, O.B.E., in Northumberland Township, on October 11, 1962. He had been assisting in digging up a field of potatoes for transplanting and when the friend returned after visiting the orchard on the farm, found Mr. Millar dead. A retired Army officer and auditor at Camp Picton, he was in his 83rd year.

Lt.-Col. Millar served in the regular Army (RCOC) from 1923 - 46, attaining the rank of Lieutenant Colonel. He was for a time Director of Ordnance Services at the close of the war. He retired in 1946 and was with Dominion Arsenals, later joining the Department of National Defence as an auditor.

His military career was in keeping with family tradition as his father having served for 35 years in the Royal Artillery in India and then with the Royal Canadian Ordnance Corps.

Lt.-Col. Millar was born in Quebec City and resided there until joining the Royal Canadian Ordnance Corps in 1923. He served overseas from 1939-45.

Lieutenant Colonel Millar was a member of the Baptist Church; a member of Archimedes Lodge, A.F.A.M. in London, England and had made many friends during his stay in Picton.

Rev. Charles Rutter conducted the service at the Gordon R. Whaligan Funeral Home on Saturday with interment in Glenwood Cemetery. The bearers were Capt. M. G. Davies, Sgt. J. C. Mosher, L. Sprague, P. Lightball, Dr. F. Murphy, H. Royce. Lovely floral devotions included those from Camp Picton, Rickarton Hotel and staff and Lake Hotel and staff.

Survivors are a brother, Alfred Edward Millar, Quebec City and two sisters, Mrs. Heaid Smith, Aubundale, Mass., and Mrs. Ruth Courtney, Kingston and a brother-in-law, Arthur Mrs. Courtney were present for the funeral.

Dr. Flemington To Be Speaker At Convocation

Dr. W. T. Ross Flemington will be the guest speaker at Albert College's fall convocation to be held this Friday evening at 8:00 p.m. Flemington was recently appointed the first education director for the Canadian armed aid offices. Formerly he was president of Mount Allison University, New Brunswick.

The Rev. Allistair Haig, principal of Albert College, has extended an open invitation to the public to attend the convocation exercises and hear Dr. Flemington.

COTTON FACT

Indonesia and Japan signed a $21,700,000 cotton processing pact in 1962.

Children Here To Aid Others On Hallowe'en

Most Canadians are still young enough to remember that doorstep-to-door thrill of asking for a door to open to their shouts of "shell out!" Candies, apples, popcorn and—collect all these are traditional treats on the magic night of Hallowe'en when ghosts and goblins rule.

But this year, as previously, many Belleville children will carry with them, along with the familiar shopping bag, a little box labelled "UNICEF." Each year Ontario children collected $162,000 on Hallowe'en, money which went to the International Headquarters of the United Nations Children's Fund to help children in less fortunate countries. Powdered skim milk, vaccines and medicines to cure such diseases as tuberculosis and malaria, trained personnel and equipment for nutrition clinics were provided by UNICEF pennies collected by children shouting "trick or treat."

Youngsters are naturally generous — they love to "share." Soon they'll be grateful for cookies, candies and apples. But they'd also like a few pennies too. Help them share their good fortune with less happy children around the world.

Grown-ups enjoy the fun of treating / pouring on Hallowe'en—but that little extra gift marked "UNICEF" is an investment in the future. Children today "look wide" as world citizens. Help them to share by "shelling out" for UNICEF.

Y's Men Hear Report on Convention

The Y's Men's supper meeting Tuesday evening took the form of an Inter-Club visit. Kingston and Cobourg club members joined with the Belleville group to hear Mr. Bill Prentice, vice-president of the local club, give a first hand report on the International Convention, held last June at Banff, Alberta.

Representing the Kingston Y's Men were President Bob Moonan and five club members. President Morgan Hubbell and ten fellow club members represented Cobourg.

The speaker, Mr. Prentice, gave an extremely vivid description of the Banff Convention, employing tape recorded highlights and colored movies to add interest and meaning to his address. This Friday convention, held annually, was attended by more than eleven hundred delegates, representing 668 Y's Men's Clubs in 39 countries throughout the world.

Mr. Prentice stated that the theme of this, the 38th Y's Men's International Convention was "World Brotherhood Through Y'sdom."

President of the Belleville Club, John Heyman, introduced the speaker. Hugh Watson expressed the appreciation of the group.

STEEL PRODUCTION UP

Canadian production of steel ingots climbed 5.4 per cent to 121,764 tons in the week ended Oct. 13 from the previous week. Output in the corresponding week a year ago was 123,749 tons.

ACQUISITION

(Continued From Page 1)

no plan to return the now war-headless Bomarcs to the United States.

It was also learned that no plan exists for fast transfer of nuclear warheads to the Canadian Bomarc stations from the U.S. in case of emergency. Reason for this, officials say, is that it would require literally years to fit the warhead to the missile. There are a total of 56 launching pads at North Bay and La Macaza.

It has been known for some months that the Canadian and U.S. defence departments have drawn up a draft agreement providing for control of American nuclear weapons on Canadian soil. The agreement is similar to others governing control of U.S. nuclear weapons in British and European NATO countries.

However, the government, as far as is known, has not yet taken any action to approve or disapprove the agreement.

About the last official word from Prime Minister Diefenbaker's office was that nuclear arms was that Canada did not wish to take any action which might impede disarmament negotiations.

Three District Men to Enter Army Course

Three local men are included among 89 men from Ontario Ontario who have begun training under the army's officer candidate program.

Donald Robert Robertson, of Picton; David Roger Leclerq, of Trenton, and Lewis John Evans, of 223 Bridge St. East, Belleville, are the local men entered in the program.

The instruction received leads to a commission in November in the regular army. The candidates must be single, not over 23 years of age, must have completed junior matriculation and must enroll for five years' service.

Upon graduation, the officer candidates are promoted to the rank of second lieutenant. They then report to an installation of their corps of their choice for further training and employment.

Gas Company Promises to Cover Pipes

The Lakeland Natural Gas Company has promised their maintenance crew will commence repairs immediately on Parrott Drive where gas main laterals were recently installed and covered about ten days ago by the local public works department.

Mayor A. M. Haig said today that the manager of Lakeland Natural Gas has promised their repair crew would be busy on Parrott Drive by this afternoon.

The natural gas laterals running to three Parrott Drive residences were uncovered by a public works crew when they were cleaning out a ditch to relieve flooding conditions in the area.

City Engineer W. C. Purcell said his workmen were greatly surprised when they uncovered the gas laterals only a few inches underground in the bottom of the ditch.

Regulations call for laterals to be at least 12 inches underground.

Film Council Holds Meeting At Library

The Belleville and District Film Council held its second meeting of this season in the auditorium of the Corby Public Library and Mr. Bernard Wright, the president, presiding.

The membership committee reported work was being done to renew membership and to obtain new members. Anyone interested may contact Mr. Gordon Hutchinson, 30 Woodland Avenue.

Since there have been numerous requests regarding the rental of an 8mm. projector, it is hoped that one will be available in the near future.

Three new members have come to our executive this season, Rev. Kenneth Irwin Mr. Oconnors and Mr. McCarton. Such interested members are most welcome and will add much to decisions and work in the future.

During September there were eleven bookings for the 16mm projector, one for the slide projector and twenty-nine films were used. Representatives from the council had attended a federation zone A and B meeting held in Kingston on September 28 and 29. A complete report will be given on the same at our next regular meeting.

It is to be hoped an operator's course will be given in the near future. Some members of the executive are qualified projectionists and have offered their assistance.

A Zone B meeting will be held in the Corby Library on November 13 under the chairmanship of Miss Durie, the president. All members were urged to attend this meeting, if possible.

Miss Durie will purchase a new Christmas film for the film library. There are some 63 films at present owned by the Film Council.

Pinkston & Luscombe
Funeral Directors
80 Victoria Ave. Dial
at Church St. WO 8-5733

DEATHS

WALSH, Michael J. — At Hotel Dieu Hospital, Kingston, on Monday, October 15th, Michael J. Walsh, dear, beloved husband of Bridgett Donovan, in his 74th year.
Resting at his late residence. Funeral on Thursday, October 18th at St. Charles Church, Read, for Requiem Mass at 10 a.m. Interment in Clarke Cemetery. (Arrangements completed directly by Gordon R. Woodcock at George P. O'Brien.) 018-21

ROSABECK, Helen Irene — At Belleville General Hospital on Tuesday, October 16th, 1962, Irene Foster, beloved wife of Lorne Everett Rorabeck, of R.R. 2, Belleville, in her 40th year.
Resting at the John R. Bush Funeral Home, 20 Highland Avenue. Service in the chapel on Wednesday, October 17th at 2.30 p.m. Rev. Roy Vessey officiating. Interment, Victoria Cemetery. 015-21

IN MEMORIAM

MESRICK (Rev.) Walter Richard — In loving memory of a dear husband and father, who passed away October 16th, 1961.
Loving and kind in all his ways,
Upright in all his days.
Sincere and true to his heart and home,
Beautiful memories he left behind.
—Wife, daughter and family.

FLOOR SANDING AND FINISHING
GLEN ELLIOT
186 Dufferin Ave. WO 8-3062

OPEN ALL DAY Wednesday
LITTLE'S PHARMACY
Plenty of Free Parking
Mr. "Jim" T. Barton Phm. B.
164 N. Front St. WO 8-8393

LONS MEMORIALS
ON EVERETT STREET OFF WEST MOIRA
Designers and Suppliers of
NATURAL GRANITE MEMORIALS
BRONZE PLAQUES
MARBLE MEMORIALS
LONITE MEMORIALS
CEMETERY INSCRIPTION WORK & CLEANING.
— NEW HOURS —
Open Fridays 'til 9.00 p.m.
Ample Parking for Your Convenience
W. A. LOWEN, Manager
LONS STONE WORKS LIMITED
100 Everett Street Belleville
Phone WO 8-6897

VITA DIET TABLETS
A COMPLETE MULTIPLE VITAMIN AND MINERAL TABLET
Gives you the necessary vitamins and minerals you require.
THREE MONTHS SUPPLY
Only 2.98
COMPARE THIS FORMULA
DOLAN THE DRUGGIST
WO 2-3406 Free Motor Delivery
Open Evenings Until 8 O'Clock

Elizabeth Arden
ARDENA BODY CREAM
Let Elisabeth Arden bring you a new, lasting luxury from head to toe — at the touch of Ardena Body Cream. With each lavish caress of this rich, flowing cream summer-parched skin becomes exquisitely dewy, supple and silken smooth. Here, at last, is what every body craves — for moisturizing body massage or fragrant rubdown after the bath.
8-oz. ..... 3.50 16-oz. 5.50
LATTIMER'S DRUG STORE
223 FRONT ST. DIAL WO 8-5549
FREE DELIVERY

LAMOUR
HAIR COLORING PADS
GLOWING, COLORFUL HAIR — SAFE, EASY
- Glamorous Color — NO DYED "ARTIFICIAL" LOOK
- EASY TO APPLY WITHOUT COLORING SCALP
- COLOR LASTS UNTIL SHAMPOO-ED OUT
6 GLAMOROUS SHADES
Only 1.98
ALWAYS OPEN ALL DAY WEDNESDAY
Geen Drugs Limited PRESCRIPTIONS
DIAL WO. 2-4551
FREE DELIVERY
OVER 100 YEARS OF FRIENDLY SERVICE
Free Delivery 'til 8 O'clock

SCHRYVER'S PHARMACY
214 FRONT STREET DIAL WO 8-9128
Open Wednesday
ALL DAY to 8.00 P.M.

You Are Cordially Invited to hear ...
DR. BOYD UPPER, M.D.
AT
The Kiwanis Centre, Wed., Oct. 17
8.00 P.M.
Dr. Upper will be the guest speaker for
The Annual Meeting of The Belleville Liberal Association
GOD SAVE THE QUEEN!

Credit Union Day Will Be Observed Wed.

On October 18th, the credit unions of the Quinte district join with the 28,000 credit unions all over the world in celebrating International Credit Union Day. A proclamation was recently signed by Mayor D. J. MacDonald, mayor of Trenton, proclaiming October 18, as Credit Union Day in Trenton.

Credit Union Day in the Quinte area will be celebrated by the implementation of an intensive educational program. The Quinte Chapter is holding a banquet in the Trenton Legion Hall on October 18, to be addressed by John M. Homer. One of the features of the program will be a beauty contest to select "Miss Quinte Chapter." Prizes will be awarded to the winner and runners-up. The winner will also receive an all-expense trip to Toronto to represent the Quinte Chapter of Credit Unions at the annual "Miss Ontario Credit Union League" beauty contest to be held next spring in conjunction with the annual league convention. The reigning "Miss Quinte Credit Union," the former Sheila Canning, now Mrs. Murray Hunter, of Belleville, will be on hand to crown this year's winner.

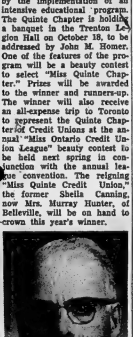

JOHN M. HOMER

WIDE EXPERIENCE

Mr. Homer, the special speaker, has had wide credit union experience, starting some 24 years ago when he was elected to the board of the Hamilton Municipal Employees Credit Union. He was vice-president of the credit union for five years and president for 16 years until leaving the city service five years ago when he resigned as president. He is still on the board of directors of that credit union.

Mr. Homer was a national director from Ontario to the Credit Union National Association (CUNA) Board of Directors, and for two years was Canadian vice-president of that organization.

He came to work with the Ontario Credit Union League as a field representative in January 1958, was appointed assistant director of Education and Organization in April of 1958 and made director of this same department in June.

He is past president of the Canadian Institute of Sanitary Inspectors, past president of the Ontario Public Health Association, past president of Hamilton Municipal Employees Association, Local 167; secretary of the Federation of Hamilton Civic Employees for 12 years and secretary of the St. John Ambulance Association, Hamilton Branch, for 19 years.

FORMED BY GROUPS

Credit unions are formed by groups of people who save their money together and make low cost provident loans to each other. Each credit union is chartered by the provincial government as a non-profit corporation. This means that any earnings, realized by the credit union after expenses and necessary reserves are set aside, are returned to the members in the form of dividends on their savings.

Credit unions arose out of a need and, because that need still exists in Canada as well as in the simple societies in underdeveloped countries, new credit unions are being formed every day throughout the free world. There are 19 credit unions in the Quinte area with over 4,700 members and about one-and-a-half million dollars in assets. There are 21,000 credit unions in the United States; 4,500 in Canada; 2,000 in 60 other countries throughout the world. World-wide credit union membership now exceeds 16 million persons.

TRAIN NATIVES

Australia will intensify agricultural training in Papua and New Guinea.

Belleville Rotary Club yesterday presented this wheelchair to Danny Lott, a 9-year-old Queen Alexandra School student afflicted by muscular dystrophy. During the presentation Danny's mother, Mrs. Roger Lott, took Danny out for a tour of Front St. in the new wheelchair.

Trenton News

By EULA BONNER—Phone 2-3028

School Guards Denied Raise By Cost-Conscious Council

TRENTON — Trenton council, austerity conscious, considered a number of items at last night's regular bi-monthly meeting which it felt were beyond this year's budget limitations, and perhaps beyond those of budgets for years to come.

First on the agenda was a request from Trenton's 16 school guards for a two dollar a week increase in pay.

"Not in our budget this year" said Councillor Ed. Todd.

Then, Mr. Joe Gould had come before council to ask that a piece of land back of the town municipal office and adjacent to property owned by Mr. Gould for years, the site of a blacksmith's shop, be re-zoned from "open space" to "commercial" and sold to him.

Council was at rather a loss as to how to handle this item. As "open space", the land might be bought by the town and used for much-needed parking space for municipal employees. But will council even have the necessary funds with which to purchase the land by next year? Mayor MacDonald suggested that Mr. Gould might consider buying the land and leasing it to the town at a later date for substantially the same sum he paid for it. Mr. Gould did not seem adverse to this idea and the whole matter will be thrashed out between Mr. Gould and the finance committee. Then the Ontario Municipal Board would have to be asked to rule on the re-zoning angle of the case.

TATTOO SURPLUS

Councillor Lloyd Worrall reported on the recent Military Tattoo held in Trenton. He said that expenses had come to $1,222.65 and that receipts from advertising for the brochure and the sale of the program itself had been $1,561.12, leaving a surplus of $338.48.

Another topic of discussion was the proposed extension to Elmwood Acres. The BEP Company, developers, have asked council's blessing on a five per cent allotment of land in the upper extension to the sub-division, which would be used for parks purposes. Council feels that as long as the Trenton Board of Parks Management approves, it should do so. There has been talk in the past of locating a park area in the lower, older part of the development, but the parks' board voted this out some time ago, with the feeling that there are at least two parks located within easy access to the area. Elmwood Acres residents will get curbs, under the local improvement system, if the Ontario Municipal Board approves.

MANY APPEALS

Clerk-comptroller J. O. W. Larry asked council for some direction on permitting the door-to-door sale of such things as candy bars, light bulbs, Christmas cards, etc, for charitable purposes. Mr. Larry said that he had had more and more frequent calls recently, asking for official sanction of such activity. Latest was from the Trenton Hospital Women's Auxiliary asking permission to sell calendars from door-to-door. Some organizations check with him; others do not, said Mr. Larry, and this leads to a confusion in dates. Canvasses are running together week after week, with astonishing regularity. For instance, this is VON week; next week is the hospital calendar week; after that, comes the retarded children's week.

Mr. Larry was directed to grant permission, provided the dates wanted are clear of competitive dates, and everything is to be handled on a "first come, first served," basis.

TO DECIDE ROUTE

Although the public works committee, town engineer Eric Aldersey and the mayor will get together with Mr. Kenneth Couch on the matter, council has more or less decided to install sewer and water services along Wall Street in North Trenton, rather than on Canal Street and so on along private property, (owned by Mr. Couch) to provide lead-in services to the new Essex Electronics plant. Council's feeling is that even if the Wall Street route may be twice as long and thus more expensive, this will be balanced by the fact that Wall Street could be decided to the town and the services used for development in the area, which would not be possible if the services were led across private property. Cost of the installation stands around $2,000, no matter which way it goes.

Councillor Ross Burtt said that last month the dog catcher had had four dogs destroyed; two were returned to owners; two sold and two are still in the pound.

Councillor Burtt said that the Trenton fire department had answered 15 calls last month. He said that the question of a bill owing to the town by Murray Township council for fire fighting services had been ironed out and that the bill would be paid. The township council has asked that the fire chief report on fires and false alarms.

Council Refuses Referendum on Sunday Movies

TRENTON — At last night's meeting of Trenton council, councillors voted four to two not to bring the issue, "should Trenton have Sunday movies," to a public vote in the December elections.

Voting to permit townspeople to settle their own fate re Sunday entertainment were Councillors Ed. Todd and Ross Burtt.

Voting against the move were Councillors C. V. Graham, Duncan McDonald, Lloyd Worrall and James Duncan.

Now it remains for the local theatre manager, who claims that public demand indicates that such Sabbath Day entertainment is desirable, to collect approximately 2,000 names on a petition to permit Sunday movies. The 2,000 roughly represents one-fourth of the town's voting strength. The petition must be in the hands of town authorities prior to November 1st.

"I think that Sunday is a family day," opined Councillor Worrall, "there are six days of the week to go to the movies."

"I don't think it's appropriate for us to initiate the vote," was Councillor Duncan's opinion.

"Council shouldn't take a stand for the conscience of the people," thought Councillor Todd. "We should allow them to vote on it."

"When the idea of paid Sunday sports was raised, the ministerial association worked tooth and nail against it," warned Councillor Graham.

HOUSE SIMMERS

(Continued From Page 1)

tributions of up to $50,000,000 in the next three years for improving marginal farm land.

Liberal farm critic Hazen Argue said he was disappointed that no concrete projects had yet been set up, although the ARDA legislation was introduced to Parliament nearly two years ago.

A. B. Patterson (SC—Fraser Valley) said such efforts to resolve farm problems were long overdue, and H. W. Herridge, New Democratic Party House leader, said there had been irritation and criticism among farmers over the delay.

CANNOT SAY

Among question period replies:

Justice Minister Fleming said it was impossible to say whether companies referred to in reports of the restrictive trade practices commission are subsidiaries of Argus Corporation of which Senator Wallace McCutcheon was formerly vice-president and managing director.

Defence Minister Harkness said the first of eight frigates for the navy will not be started until 1964. There had been a delay in design work.

OLD-TIME LOOK

Tangier Islanders in lower Chesapeake Bay still have slight Elizabethan accents and talk a stern, bank or movie house.

Vice-President Of OMA Will Be Special Speaker

Dr. R. D. Atkinson of Waterloo, vice-president of the Ontario Medical Association, will be guest speaker at the annual meeting of O.M.A. District No. 6, to be held at the Tops Motor Hotel, next Wednesday.

There are about 250 members-doctors in District 6, which includes the counties of Durham, Haliburton, Hastings, Northumberland, Peterborough, Prince Edward and Victoria.

Dr. Atkinson will speak at a dinner meeting in the evening. During the afternoon business session reports will be given by Dr. R. M. Matthews of Peterborough, who represents this district on the O.M.A. board of directors, and by Dr. J. S. Delahaye of Kingston, this area's representative on the council of the College of Physicians and Surgeons of Ontario. Dr. Glenn Sawyer, general secretary of the O.M.A., will be moderator of a panel discussing current medical-economic problems.

Chairman of the meeting will be Dr. J. V. Byrne of Trenton, and Dr. A. W. Elliott of Trenton will be secretary.

The Hastings and Prince Edward Medical Society will be host for this year's meeting. Dr. W. Hall of Picton is president of the host society, and Dr. F. W. Murphy of Picton, secretary.

Firemen Sent On Wild Goose Chase in Town

TRENTON—There's a North Murray Street in East Trenton. There's a West Murray Street in North Trenton.

Back we go to East Trenton for South Murray Street.

Last night, two trucks from the Trenton fire department; the fire chief and his car; a police cruiser and what must have been close to 200 cars bearing volunteer firemen and the usual mob of "interested spectators", tore through town and across the town bridge to answer a fire alarm at "48 North Murray."

Arrived there. No fire. Not even a "48" North Murray.

About face!

The cavalcade made its screaming way back across the river; up Front Street to West Murray Street. No fire. No. 48."

The cavalcade limped its way back through town. This time, the wary fire trucks, not to mention the police cruiser, only went as far as their respective stations.

The fire chief, undaunted, continued on back across the river to South Murray Street. You guessed it. No fire. No "48".

Enough is enough. One slightly chagrined fire chief returned to the fire hall.

Where does the responsibility lie?

Should the "joker" who figured out the situation in advance and put in the panic call for assistance at "48" North Murray", for fear that the conscientious firemen would try to locate the Murray Street the fire was on on the mainland other than the town fathers who have delayed changing the nomenclature on the "Murray Streets."?

Picton News

Federal Govt. to Co-operate In Bridge Says Member

PICTON—There will be no delay in the construction of the proposed bridge linking Prince Edward County and Hastings county due to lack of co-operation by the Federal government. A. Douglas Alkenbrock, M.P. for Prince Edward-Lennox pointed out yesterday.

"Since application was recently made by the Ontario Department of Highways for approval of the Bay bridge under the Moorgable Waters Protection Act, I have been in close contact with the Minister of Public Works in this matter," said Mr. Alkenbrock.

"I am pleased to announce, after having made representations on behalf of Prince Edward-Lennox to Hon. Dave Fulton, Minister of Public Works, that I am authorized to announce the complete approval of the Federal government of this bridge over the Bay of Quinte. The Federal Department has advised the Ontario government of its complete approval of the project," Mr. Alkenbrock advised.

Mr. Alkenbrock expressed the hope that, in the public interest, that the bridge project should be started as soon as possible, and pointed out that as a winter works project it would help provide needed employment.

KELLY'S REXALL DRUGS
411 BRIDGE ST. EAST DIAL WO 2-5388
OPEN ALL DAY WEDNESDAY
FREE PROMPT DELIVERY
OPEN SUNDAY 9.30 A.M. TO 9.00 P.M.

1 2 3 4 5 6 PRIMER

Our exclusive and improved Deep Dip process makes the new 1963 Rambler Classic the world's most completely rustproofed car

That's quite a claim—the world's most completely rustproofed car. But Rambler is perfectly justified in making it. No other automotive manufacturer in the world is so thorough. Our Deep Dip rustproofing process is the most extensive in the industry. And this year, with the introduction of 'Uniside', an exclusive new way of building cars, we have increased the amount of galvanized metal on the car by seven times!

Our exclusive Deep Dip method of rustproofing was developed at the Rambler plant in Brampton, Ontario. It is specifically designed to fight the rigours of Canadian weather and driving conditions. This is what we do: the entire car body is immersed completely into six separate baths which clean, scour and seal the surface of the steel.

After that the car is again dipped to the roofline in a rustproofing primer paint which fills every corner of the car body. In this way, there is not one area of surface of the car which has not been protected. There's no casual spraying in this process that might miss vital areas and leave them exposed.

So you see, it's no idle boast when we claim that we have the world's most completely rustproofed car. Why do we go to so much trouble? Because it's part of our firm policy of providing 'maximum usefulness to the user'. Visit your Rambler Dealer soon, and test drive the new 1963 Rambler Classic and discover how much this policy means to your driving pleasure and convenience.

Also on display you'll see the new Rambler American—the lowest priced Compact car you can buy.

THE NEW '63 Rambler
A PRODUCT OF AMERICAN MOTORS (CANADA) LIMITED

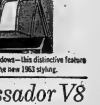

Curved Windows—this distinctive feature highlights the new 1963 styling.

Classic Six / Ambassador V8

Watch exciting RFL Football every Sunday afternoon on the CBC-TV Network

SEE THE CLASSIC SIX AND AMBASSADOR V8—PLUS THE COMPACT AMERICAN SIX—AT THESE DEALERS NOW!

138 Front St. C. R. CLAPP & SON Dial WO 8-6487

COAL
FAMOUS LEHIGH VALLEY ANTHRACITE
WELL SCREENED AND DUST TREATED FOR CLEAN DELIVERY
LYNCH COAL AND OIL CO.
77 FRONT STREET WO 8-2217

THE ONTARIO INTELLIGENCER
Ontario Established 1841 — Intelligencer 1927
Published Daily by
THE ONTARIO INTELLIGENCER LIMITED
Belleville, Ontario, Canada.

Subscription rates:
By carrier 35c per week
By mail in Canada $10.00 per year; 6 months $5.00; 3 months $2.50
By air to U.S.A. $90.00 per year
Authorized as second class mail by the P.O. Dept. Ottawa and for payment of postage in cash.
Member of The Canadian Daily Newspaper Association; Member of The Canadian Press; Member of the Audit Bureau of Circulation

We Are Not Blameless

The Cobourg Sentinel-Star, in a lengthy editorial, criticizes the Labor Committee for Human Rights for the methods used to secure "dubious evidence" of racial discrimination at Ontario tourist resorts.

The Sentinel-Star has a point. The method used was to place advertisements seeking tourist accommodation in Toronto newspapers and to send to each resort which answered these advertisements two letters, one purporting to be from "a young Negro couple" and the other making no mention of race or color. When some resorts replied to the latter inquiry, but not to the former from the Negro couple, they were marked for investigation. We, as the Sentinel-Star says, sense reason rather than racial prejudice could have been responsible for the failure to reply to the letter from the "colored" applicants. But the Sentinel-Star is not on such firm ground when it declares that "if there is the germ of racial discrimination in any Ontario resort camp, it is not locally engendered."

It is the Cobourg paper's contention that all cases of racial discrimination spring from "the United States' white-man tourist" and "will not stay at a white-black camp." The Sentinel-Star suggests that "all white and colored tourists from the south (there are some colored folk who are segregationists, too) at a point of entry be advised (gee that we'll be denied admission to Ontario if they demand exclusive white or colored accommodation. Integration should begin at our borders."

We have considerable sympathy with this suggestion, but not if it is undertaken in the belief that "racial discrimination (is) never fostered in Ontario." It may be possible to believe this in Cobourg, but not in Ontario communities where there are any considerable number of Negroes. Having resided in a city where there were a number of Negro families (descendants of escaped slaves who had been given refuge by pioneer residents in the true spirit of Christian charity), we know for a fact that they were not accorded equal treatment. They went to the same schools as white children, and played on the same hockey and baseball teams, but they could not get their hair cut at any barber shop in town, except, possibly, after hours, by some blind-headed barber. The Negro shoe collected garbage was a war veteran suffering from wounds, reasonably well educated—but he could never get the letter-carrier's job he coveted, nor any other job better than emptying trash cans. While the schools were desegregated, in practice the churches were not—the Negroes had their own church and most of the other congregations, we suspect, were right glad of it.

Racial discrimination is nowhere as bad in Ontario as it is in Mississippi, for example, but only the ignorant or the hypocrit would advance a claim that the only racial discrimination to be found in our province is imported from south of the border, forced on us against our will by the United States' white-man tourist."

Proved His Ingenuity

A coroner's jury in London, England, has decided that Dr. Robert A. Soblen committed suicide by swallowing a sleeping potion which he had hidden in a secret pocket of his trousers. Soblen was stripped to the skin and searched less than two hours before he gulped down the potion. Presumably his clothing was searched, too; the spectacle of a man being stripped and then being allowed to dress again without his clothes being examined would be just too ridiculous to be believed.

If Soblen was, indeed, a Russian spy, as the U.S. charged and as a court in that country ruled, he appears to have well equipped for his task. The history of that secret pocket might be an intriguing one—how it was constructed, how Soblen got the idea for it, who sewed it into his clothes, whether it was ever used to conceal anything during his activities as a spy. But that, of course, is a story which died with Soblen.

I have so little money it scares me. I doubt if I'm worth more than $250,000.—Playwright Tennessee Williams.

The most frightful idea that has ever corroded human nature—the idea of eternal punishment.—John Viscount Morley.

Acting is an adolescent sort of business—an indication of retarded development.—Actor Sir Alec Guinness.

Progress is the real cure for an overestimate of ourselves.—George Macdonald.

Ottawa Offbeat

La Marsh Loses Round With Disarming Thompson

BY RICHARD JACKSON
(From The Ontario Intelligencer's Ottawa Bureau)

OTTAWA — notes off the reportorial cuff . . .

Jolt for Judy:

Don't let Social Credit Leader Robert Thompson's pleasantly relaxed manner and smilingly handsome face mislead you. And they can.

They misled Judy LaMarsh, the very hep young Liberal frontbencher from Niagara Falls.

Miss LaMarsh, very much an "aware and beware" gal, is not exactly easy to fool.

In fact, La Judy is sharp enough to have been able to cut into the calm Commons composure of Prime Minister Diefenbaker — and not many Parliamentarians are quite that sharp, since the Commons is very much his particular cup of political tea.

It reminded one of the interesting contradictions about the Prime Minister that while he may — and often does — get quite emotional and even warmly excited in the Commons, in the Commons he remains refrigerated, cool, and not infrequently icy.

TRICKY STRATEGY

Judy has been about the only individual in the House who could light a fire under him — using scorn and ridicule as her fuel — and get him all steamed up.

And, Judy being a lady, there hasn't ever been much the Prime Minister could do about it except smile a slow-burn in silence.

Then, it was all the more surprising that with nobody, including the Prime Minister, of any members of the House willing able to take the LaMarsh measure in the Commons, it remained for friendly freshman Robert Thompson to be the first to do just that.

But let La Judy tell the story . . .

. . . She had been tearing great strips off Mr. Thompson for lining up the Social Credit vote with the Government and worse, for having publicly boasted that the Social Credit had outcoaxed the Liberals into supporting the Government on the first, and very much the key, want-of-confidence challenge of the Conservatives.

He had done it, he had chuckled, by framing Social Credit's no-confidence motion against the Government so as to make it absolutely impossible for the Liberals to support it.

And not supporting Social Credit, the Liberals had the choice, then, only of supporting the Government.

It made it "a whole lot easier for us, then, to line up with the Conservatives," as it put it Mr. Thompson, "for with the Liberals reluctantly lining up with it, they could hardly point the finger of scorn at us for doing the same thing."

DELAYED REACTION

Being hookwinked by Social Credit this way into voting for the Conservatives, Judy hinted, naturally were enraged.

And Judy LaMarsh, the sharp-tongued little lady who dips in all the Commons, could carve up the Prime Minister, was selected to slice a few painful strips off the Thompson hide.

This she proceeded skillfully to do.

But Mr. Thompson, listening politely, only nodded pleasantly and smiled.

This obviously was a challenge, and Judy, rising to the occasion, literally flayed him alive.

And when she was all done, what did he do?

"I was rather surprised," she related, still a bit bemused, "when he rose from his seat, waved in the Commissionaire, came walking down the Centre Aisle towards me from the far end of the House.

"He was smiling, and I guess perhaps I was disarmed.

"He took me by the hand, and in a most pleasant voice, proceeded to congratulate me.

"It was quite obvious that he was halfway back to the other end of the Commons that it suddenly struck me what he had said.

"Standing there, smiling as if he had been immensely pleased with what I had been saying about him, he shook my hand and congratulated me on what he called 'a magnificent performance' — a magnificent performance of the most outrageous hypocrisy."

This was the first time that anybody in the Commons had ever been one up on Judy, a gal who specializes in the fine art of "one-upmanship."

"It was his smile," she confessed, "what an actor!"

Worth Less

Woodstock Sentinel-Review

"Money isn't everything" and it's farther from being everything and nearer to being nothing than ever before.

Today in History

BY THE CANADIAN PRESS

Oct. 16, 1962 . . .

The RCMP Arctic patrol vessel St. Roch reached Vancouver after an 86-day voyage from Halifax 18 years ago today—in 1944—to become the only vessel to make the trip via the Northwest Passage in both directions. She left Vancouver June 23, 1940, reached Halifax Oct. 11, 1942, after spending two winters in the Arctic because of unusually severe ice conditions.

1716—Port Royal in Nova Scotia was captured from the French by British troops and named Annapolis in honor of the reigning queen.

Monroe Creed Ideal for K

Kansas City Star.

Now that many politicians and several wits in the country pundits have staked the United States case against Cuba on the Monroe Doctrine, it would be better hasten to keep the record straight.

We haven't the slightest doubt that Nikita Khrushchev would be extremely happy to settle for the kind of world military arrangement that is practiced in the Western Doctrine.

It would require the Russians to forget Castro, who has only a dubious value for them. It would require the United States to withdraw missiles, bombers and missile-carrying submarines from the perimeter of the communist world in Europe and Asia. For the defence of the non-communist world the United States has immense bases and China with the greatest destructive power in its nuclear age.

Such an involvement in a world struggle was completely inconceivable in 1823. Keeping out of European quarrels was a major part of what appeared to be the United States foreign policy. George Washington had warned the country against foreign entanglements. John Adams and Thomas Jefferson had reiterated the policy.

In 1823 President James Monroe had a sound case for telling other nations to keep their colonizing out of the Western Hemisphere. He commanded no more of them than the non-interventionist policy that the United States accepted for itself.

How neat and simple it was the American world of 1823!

The Monroe Doctrine reflected the fundamental isolationing of the old principle of spheres of influence. Joseph Stalin is reported to have privately advanced this means of settling the fates of the postwar world. He would have given the United States influence over the Western Hemisphere and taken the rest for himself. In fact, the same idea is advocated by isolationist American politicians.

For reasons that should be apparent, the United States cannot become a party to any division of the world. The United States provides the backbone of the defenses that stand in the way of a communist sweep across Europe, Asia and Africa. If we left the communists fall to communism there would be no security in our own hemisphere.

Nikita Khrushchev could well afford to accept the principles implicit in the Monroe Doctrine to get American power out of Europe and Asia. It would be the ultimate catastrophe for the non-communist peoples.

Meaningful Words

Sarnia Observer

Prince Philip has been criticized by the Tripe Dressers of Britain for saying the name of this fine old food in a derogatory sense, to mean something of little value. Our language is going to lose a good deal of its color if there is equal sensitivity among the makers of applesauce, the growers of corn, tomatoes and mashed potatoes, and the breeders of bulls.

OFF THE RECORD

By Ed Reed

"You don't look very well this morning, Miss Smith - - - Buy yourself a card."

LOOKING BACKWARDS

GLEANINGS FROM OUR FILES OF BYGONE YEARS

20 YEARS AGO

October 16th, 1942

This morning Mr. G. A. Britton, well-known florist, gardener and horticulturist, called at the office of the Ontario Intelligencer and with a bunch of Cuthbert raspberries which was loaded with berries in the manner that would defy its equal in July. Quite a number of berries were ripe while the bush was heavily loaded with green berries. In Mr. Britton's garden flowers are also still in bloom by frost, he reported, having picked a bouquet of pansies this morning.

With beef cattle at a premium, farmers are viewing their cattle herds these days with anxiety. Reports from milch cows and heifers are being stored at night have reached District Headquarters of the R.C.A.F. Last week two such cases were reported to the local detachment of the Liberals to support it. And not supporting Social Credit, the Conservatives had the choice, then, only of supporting the Government.

It made it "a whole lot easier for us, then, to line up with the Conservatives," as it put it Mr. Thompson, "for with the Liberals reluctantly lining up with it, they could hardly point the finger of scorn at us for doing the same thing."

DELAYED REACTION

Being hookwinked by Social Credit this way into voting for the Conservatives, Judy hinted, naturally were enraged.

And Judy LaMarsh, the sharp-tongued little lady who dips in all the Commons, could carve up the Prime Minister, was selected to slice a few painful strips off the Thompson hide.

This she proceeded skillfully to do.

But Mr. Thompson, listening politely, only nodded pleasantly and smiled.

This obviously was a challenge, and Judy, rising to the occasion, literally flayed him alive.

And when she was all done, what did he do?

"I was rather surprised," she related, still a bit bemused, "when he rose from his seat, waved in the Commissionaire, came walking down the Centre Aisle towards me from the far end of the House.

"He was smiling, and I guess perhaps I was disarmed.

"He took me by the hand, and in a most pleasant voice, proceeded to congratulate me.

"It was quite obvious that he was halfway back to the other end of the Commons that it suddenly struck me what he had said.

"Standing there, smiling as if he had been immensely pleased with what I had been saying about him, he shook my hand and congratulated me on what he called 'a magnificent performance' — a magnificent performance of the most outrageous hypocrisy."

This was the first time that anybody in the Commons had ever been one up on Judy, a gal who specializes in the fine art of "one-upmanship."

"It was his smile," she confessed, "what an actor!"

Worth Less

Woodstock Sentinel-Review

"Money isn't everything" and it's farther from being everything and nearer to being nothing than ever before.

Today in History

BY THE CANADIAN PRESS

Oct. 16, 1962 . . .

The RCMP Arctic patrol vessel St. Roch reached Vancouver after an 86-day voyage from Halifax 18 years ago today—in 1944—to become the only vessel to make the trip via the Northwest Passage in both directions. She left Vancouver June 23, 1940, reached Halifax Oct. 11, 1942, after spending two winters in the Arctic because of unusually severe ice conditions.

1716—Port Royal in Nova Scotia was captured from the French by British troops and named Annapolis in honor of the reigning queen.

Monroe Creed Ideal for K

Kansas City Star.

Now that many politicians and several wits in the country pundits have staked the United States case against Cuba on the Monroe Doctrine, it would better hasten to keep the record straight.

We haven't the slightest doubt that Nikita Khrushchev would be extremely happy to settle for the kind of world military arrangement that is practiced in the Western Doctrine.

It would require the Russians to forget Castro, who has only a dubious value for them. It would require the United States to withdraw missiles, bombers and missile-carrying submarines from the perimeter of the communist world in Europe and Asia. For the defence of the non-communist world the United States has immense bases and China with the greatest destructive power in its nuclear age.

Such an involvement in a world struggle was completely inconceivable in 1823. Keeping out of European quarrels was a major part of what appeared to be the United States foreign policy. George Washington had warned the country against foreign entanglements. John Adams and Thomas Jefferson had reiterated the policy.

In 1823 President James Monroe had a sound case for telling other nations to keep their colonizing out of the Western Hemisphere. He commanded no more of them than the non-interventionist policy that the United States accepted for itself.

How neat and simple it was the American world of 1823!

The Monroe Doctrine reflected the fundamental isolationing of the old principle of spheres of influence. Joseph Stalin is reported to have privately advanced this means of settling the fates of the postwar world. He would have given the United States influence over the Western Hemisphere and taken the rest for himself. In fact, the same idea is advocated by isolationist American politicians.

For reasons that should be apparent, the United States cannot become a party to any division of the world. The United States provides the backbone of the defenses that stand in the way of a communist sweep across Europe, Asia and Africa. If we left the communists fall to communism there would be no security in our own hemisphere.

Nikita Khrushchev could well afford to accept the principles implicit in the Monroe Doctrine to get American power out of Europe and Asia. It would be the ultimate catastrophe for the non-communist peoples.

Meaningful Words

Sarnia Observer

Prince Philip has been criticized by the Tripe Dressers of Britain for saying the name of this fine old food in a derogatory sense, to mean something of little value. Our language is going to lose a good deal of its color if there is equal sensitivity among the makers of applesauce, the growers of corn, tomatoes and mashed potatoes, and the breeders of bulls.

To Your Good Health

Ectopic Pregnancy Often Requires Surgery

By JOSEPH G. MOLNER, M.D.

Dear Dr. Molner: Please explain an ectopic pregnancy.

A. R.

An ovum is fertilized in one or the other of the very small Fallopian tubes. After that it progresses along into the uterus or anyway it should.

The ovum then attaches itself to the wall of the uterus, grows, presently separates - except for connection via the placenta - and develops into the baby-to-be-made, safely enclosed in the protective sac.

The uterus, being a most sophisticated sort of tissue, grows at a corresponding rate, so there is plenty of room.

Now suppose something prevents the ovum from making its natural journey through the Fallopian tube into the uterus. The stoppage could be from infection and swelling, or from scar tissue in the tube, or from some less common defect.

If that happens, the ovum still seeks to grow, but inside the Fallopian tube it has very limited space. Further, the tube, unlike the uterus, is not able to expand very much. Even if the tube can't expand; the ovum must grow to a large maturity, time, by which I mean a modest-sized baby, small part of the usual nine-month term, something has to give. Usually it is rupture of the tube.

There is great pain associated with this, obviously, and something has to be done immediately: Surgical removal of the trapped baby, and usually removal of the tube.

The whole thing happens early in pregnancy, usually, so I'll sign at all in the beginning. There may not even be any positive sign that a pregnancy has begun, except for a single missed period.

The missed period signals the beginning of pregnancy, and other symptoms then indicate the stoppage, or "ectopic" pregnancy. The "tubal pregnancy," as it is also known.

Nothing can be done except to operate and remove the damaged tissue. You cannot possibly "save the baby."

It is not a rare condition, as abnormalities go. I wouldn't want anyone to worry about this condition, since normal pregnancies are the rule and the abnormalities the exception.

But it's a period of mood, and presently severe abdominal pain begins (lower abdomen), and the doctor is called in a hurry sort of thing, as you can see, is no casual "missed period" or "cramp." It is serious, and the sooner it is diagnosed and treated surgically, the less chance there is of danger.

Dear Dr. Molner: Does pentothal sodium, when used as an anesthetic, have any after-effects, long-term or immediate?

Mrs. A. R.

It is eliminated rapidly by the body, and has no long-term effects when used in the amounts required for anesthesia in all the white faces shown there. You might suppose that all members of one very large family.

Well, they are. They are members of the family of Nazis and fanatics. And I suppose if we had occasion to bring all our own legal bigots and fanatics together, they would all bear a curious facial and physical resemblance to one another. There may be a physiological basis for bigotry. Whether there is or not, bigotry imparts to the human countenance a thin, stretched, jackal-like expression that must have been known to the martyrs from time immemorial.

Puritan Ontario

Montreal Le Matin

We do not want to attach more importance than is necessary to the views of Protestant ministers who are worried about Catholic infiltration in our country, but we cannot pass over in silence their bad faith and their ignorance.

Unless we are making a mistake, the Catholics in that puritan province called Ontario have formed a party in favor of justice and if they have, they have paid dearly for it. In recent years, they have tried in vain to describe the Province of Quebec as a centre of fascism intimidation and what-have-you. Canadian newspapers have shown a mischievous interest in bringing to notice anything that might tarnish Quebec. We have been treated at each new and cry raised against our 'stupidity' and also against the 'priest-ridden' province, Maurice Duplessis.

But we might ask it, that time, anybody heard that man utter another word in bad faith against our separated brethren? Was there ever the least illmannered allusion to Protestants? Have they not always had respect for those of the Catholic majority?

It is ourselves of French origin, who express assuredly the 'fair play' in which the Anglo-Saxons take so much pride Perhaps we express it to a greater extent than they do.

Ectopic Pregnancy Often Requires Surgery

By JOSEPH G. MOLNER, M.D.

Dear Dr. Molner: What is a B.M.R. test?

Mrs. A. R

A "basal metabolism reading" meaning the rate at which your metabolism your food, or turn it into energy. And the rate at which you do so is apportionately parallel to the rate at which you use up oxygen, the test is performed by having you breathe through a tube from a tank of oxygen. The amount used is calculated with age, weight and body surface area, giving an index of how rapidly the metabolism.

The thyroid gland dominates metabolism. The test is in effect an index of whether the thyroid is normal, overactive or underactive.

• • •

Troubled with varicose veins? To make sure you are doing all you can to relieve this problem, write to Dr. Molner in care of The Chicago Sun-Times Syndicate, P.O. Box 158, Dundee, Ill. requesting my booklet, "How To Deal With Varicose Veins," enclosing a self-addressed unstamped envelope and 25c to cover handling and postage.

The PACKSACK

By GREGORY CLARK

All white Southerners do not look alike. Having travelled fairly widely in the Carolinas Arkansas, Mississippi and Georgia, I am able to state positively that there is as much variety in the appearance of the men, women and children down there as there is at home here. It is only on the newsreels and TV, when we see a dozen bunched together around negro students trying to enroll, pathetically inarticulate or lining the streets to hurl imprecations at little negro children, that we get the false impression that all Southerners look alike.

There is a fantastic resemblance in all the white faces shown there. You might suppose that all members of one very large family.

Well, they are. They are members of the family of Nazis and fanatics. And I suppose if we had occasion to bring all our own legal bigots and fanatics together, they would all bear a curious facial and physical resemblance to one another. There may be a physiological basis for bigotry. Whether there is or not, bigotry imparts to the human countenance a thin, stretched, jackal-like expression that must have been known to the martyrs from time immemorial.

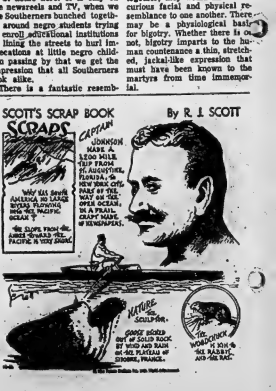

STOCK QUOTATIONS

TORONTO (CP)—Fractional declines predominated during moderate morning trading on the stock market today.

All index sections but golds took dips, with base metals falling to their lowest levels since February, 1961.

In the main list, Imperial Oil Salada Foods and Trans-Canada Pipeline all dropped ¼. International Nickel was weakening influence in both base metals and industrials, slipping ¼.

Banks resisted the general weakness, as Montreal, Toronto-Dominion, Royal and Canadian Imperial Bank of Commerce all showed gains ranging to ¾.

BC Power continued to advance, gaining ¾ to 19¼ — its best price this year. Canadian Oil rose ¼ to a record 56¼, while Power Corporation dipped ¼.

On the exchange index, Industrials fell .39 to 532.63, western oils .83 to 115.91 and base metals .54 at 173.47. Golds rose .21 to 90.90. The 11 a.m. volume was 720,000 shares compared with 778,000 at the same time Monday.

Among base metals, Consolidated Mining and Smelting declined ¼, Falconbridge ¼ and Noranda ¾. Hudson Bay Mining rose ¼.

Western oils weakened with Central Del Rio dropping as low as $8.80 before rising to $9.20, off 25 cents. Bailey Selburn A dipped 20 cents to $3.80, while Pacific Petroleum fell ¼ and Home B rose ¼.

Oils finished in unimpressive fashion Monday.

Central Del Rio typified action generally in the oils. It climbed quickly to $9.75—best price this year—but by the close had dropped back to $9.45, down five cents.

Calgary and Edmonton declined ¼ and Home B and Siebens Bay ¼ each, while Pacific Petroleum advanced ¼ and Dome ¼.

Power Corporation highlighted the main list, reacting sharply to news the company is considering a stock split and increased dividend.

Power jumped to a year's peak of 76 before easing to 74¾, almost ahead 4%.

Banks were strong, with Montreal and Canadian Imperial Bank of Commerce both up a point, Nova Scotia ahead 1¾, Royal ahead ¾ and Toronto-Dominion up ½.

Among base metals, International Nickel advanced one point, Consolidated Mining and Smelting ¼ and Hudson Bay Mining ¼.

TORONTO STOCKS

(Stock Quotations Furnished by Barclay & Crawford)
56 Bridge Street East
Members Toronto Stock Exchange
Belleville Office—Dial WO 8-5581
H. P. Wills, manager.

INDUSTRIALS	
Abitibi	40¾
Alberta Distilleries	22⅝
Alberta Gas Trunk	39¾
Algoma Steel	40¾
Aluminum	21¾
Atlas Steel	34½
Bank of Montreal	56½
Bank of Nova Scotia	66½
BC Telephone	46½
Bell Telephone	48¾
Brazilian Trac.	27⅞
British American Oil	30
B.C. Forest Prod.	11¾
Canada Cement	25⅜
Cdn. Imp. Bk. Com.	53½
Cdn. Breweries	9¼
Cdn. Br. Aluminum A	10⅜
Cdn. Oil	55⅞
Canadian Tire	37
Cdn. Pacific Rlwy.	21¾
Cockshutt Dev.	15½
Cons. M. & S.	128⅜
Cons. Paper	35⅝
Consumers Gas	17¾
Corby's "A"	16½
Dominion Foundries	83½
Dominion Steel B	8
Dominion Stores	12¾
Dominion Tar	16½
Ford (U.S.)	46
Ford "A"	145
Gatineau	37¾
General Motors	58
Great Lakes Paper	16
Harding Carpets	15¾
Imperial Oil	55½
Industrial Acceptance	22¾
International Nickel	59¾
Interprov. Pipeline	73½
Jockey Club Ltd.	2⅝
Lake Ont. Portland	240
Lakeland Gas	22⅝
Loblaw Cos. "B"	8
Massey Ferguson	10¾
MacMillan B. & P.	18¾
Mcleans Foods	8
Moore Corporation	46
Page Hersbey Tubes	17½
Royal Bank of Canada	70¾
Russel Industries	15¾
Shawgan W. and P.	24⅞
Seagrams	42
Simpson's Ltd.	25¾
Steel of Canada	16
The-Dominion Bank	56¼
Traders Finance	11¾
Trans Canada Pipe.	19⅛
Trans. Mt. Pipe	14⅛
Union Gas	19
Victoria and Grey	32
Westcoast Trans.	13¼
Walkers	49½

MINES AND OILS	
Assoc. Arcadia Nickel	39
Atlantic Coast Copper	115
Beth Copper	215
Central Delrio	880
Campbell Chib.	350
Cdn. Export Gas	112
Cdn. Husky Oil	7¾
Cochen. Willans Gold	485
Cons. Discovery	102
Cons. Halliwell	33
Conwest Exp.	290
Craigmont	16
Denison	10
Devon Palmer	73
Dome Mines	28
East Malartic	23⅜
East Sullivan	184
Faraday	169
Falconbridge	47½
Frobisher	11
Geco	23½
Gunnar Mines	790
Giant Yellowknife	11
Hollinger	18¾
Home Oil "A"	11¾
Hudson Bay M. and S.	47¼
Hudson Bay Oil	15¾
Kerr Addison	750
Labrador	20
Lake Dufault	445
Lake Shore	290
Latin America	51
Maritime	53
Midcon	27
Murray	106
North Coldstream	41
Dickenson	420
New Hosco	76
New Mylamaque	20
Nickel Min. and Smelt.	40¾
Northern Ont.	205
Normetal	28½
Northgate	565
Opemiska	490
Pacific Pete.	13½
Preston Mines	625
Prospect Airways	55
Provo Gas	165
Quemont	915
Rio Algom	19¼
Rix	27
Rockwin	12½
Royalite Oil	14¾
Sherritt Gordon	305
Silver Miller	29
Siscoe	199
Steep Rock	405
Sylvanite	10½
Teck-Hughes	157
Tombill	69
Triad	162
United Asbestos	430
United Keno Hill	940
United Oils	140
Zenmac	39½

DOLLAR RATE

MONTREAL (CP)—The U.S. dollar was at a premium of 7 19-32 per cent in terms of Canadian funds, the Bank of Montreal reported near noon today. Monday the noon rate was $1.07⅝. Pound sterling stood at $3.01 7-16, down 3-16.

JACK PEOPLES

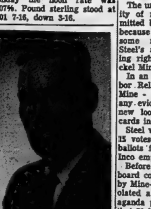

JAMES BARNETT

Two Belleville men have been granted the Chartered Life Underwriters (C.L.U.) designation by the Institute of Chartered Life Underwriters of Canada. James A. Barnett, CLU, Sun Life Assurance Company of Canada, who resides at 129 McDonald Avenue, and J. S. Peoples, CLU, Mutual Life of Canada, 18 Third Street, Belleville, were successful in examinations written recently. The course is administered by the Institute of Chartered Life Underwriters, under the direction of the Extension Department of the University of Toronto.

Scene at Earl Prentice Public School grounds yesterday as Reeve William Shannon officially opened the village's new $214,000 waterworks system. At right is seen William Bishop, pumphouse supervisor, while at left inset is the half million dollar water storage tank.

Given Suspended Sentence on Theft Charge

A Belleville youth, George Allan Zachariah, was given a one-year suspended sentence by magistrate T. Y. Wills in city court here this morning when he pleaded guilty to a charge of stealing a bicycle owned by a seven-year-old Belleville girl, Karen Brown, of 86 Pringle Drive.

The accused appeared in court last week at which time he pleaded to the charge and evidence was heard. He was remanded until today for sentence.

When he appeared before the magistrate last week, Magistrate Wills asked the accused what sentence had been given him the previous week in Picton on a similar charge, the accused replied, "I don't remember."

Reeve William Shannon cuts ribbon to officially open Marmora waterworks system. Left to right, are: Councillor E. McNamara, W. E. Sandercock, MLA for Hastings South, Reeve Shannon and Hastings county warden, Harold Varty.

STEELWORKERS

(Continued From Page 1)

nored by democratic Canadians and we will not allow the board to.

"We are well aware that the long delay in arriving at this decision was sought by the board in order to allow the stink surrounding the public exposure of forgeries to subside.

"We are also aware that the release of their split decision at this time is deliberately intended to influence the outcome of our local union elections scheduled in Sudbury for Oct. 24."

BEFORE COURTS

The certification vote in the inter-union battle was held Feb. 27-March 2, but the vote was not finally tallied until June 12, after the Labor Relations Board had rejected Mine-Mill objections. Mine-Mill has an application before the courts to invalidate the vote on the grounds it should have not taken place in the first place.

The union holds that the validity of membership cards submitted by Steel is questionable because fraud was disclosed in some membership cards in Steel's application for bargaining rights at Falconbridge Nickel Mines.

In an earlier decision the Labor Relations Board held that Mine - Mill had not submitted any evidence warranted a new look at Steel application cards in the Inco dispute.

Steel won certification by just 15 votes, with 7,182 supporting ballots from the 14,618 eligible Inco employees.

Before making its decision the board considered two objections by Mine-Mill: That Steel had violated a 72-hour ban on propaganda preceding the vote and that 70 ballots did not bear the signature of the returning officer.

SUPERTEST
PROUD TO BE
CANADIAN!

New Waterworks System At Marmora Opened by Reeve, Other Dignitaries

Marmora's new $214,000 waterworks system in use now for several months was officially opened yesterday as village residents, children and municipal officials looked on.

The official opening of the system, built by the Ontario Water Resources Commission, was held on the Earl Prentice Public School grounds.

Reeve William Shannon paid tribute to the council members who, he said had done much of the preliminary spade work in making the waterworks system a reality.

He said that although the $214,000 expenditure for the system did not appear to be a large amount in the light of municipal expenditure today, it did however represent a large amount of money for village residents.

"The amount compared with a $10,000,000 expenditure for a centre the size of Peterborough", he said.

Dr. D. S. Caverly, assistant general manager of the O.W.R.C. said his department put considerable stress on opening ceremonies as they provided the opportunity of residents to see what they were paying for.

MANY SPEAKERS HEARD

Also heard at the opening ceremonies were W. E. Sandercock, MPP for Hastings West, J. H. H. Root, OWRC commissioner and MPP for Wellington-Dufferin, Keith Brown MPP for Peterborough, Hastings county, Harold Varty, Marmora medical health officer, Dr. H. G. Parkin and Marmora township Reeve J. Wilkes.

Mr. Edward McNamara of Marmora acted as chairman for the ceremony held on the school ground almost in the shadow of the half million gallon capacity water system storage tank high on the promontory above the Crowe River. Rev. M. McCleod pronounced the invocation while the benediction was said by Rev. W. P. Healy.

GUARD OF HONOR

Marmora Girl Guides, Boy Scouts and Cubs and a Marmora Legion Branch color party acted as guard of honor at the ceremony.

Ceremonies chairman Mr. McNamara stated that since the original part of the water system was put into operation approval had come through for installation of service to the Marmoraton Mines housing area on the west side of the river. Eventually water would be extended to the entire west hill area he said.

Following the ribbon cutting ceremony residents were invited to visit the water system pump house on the east bank of the Crowe River.

The Marmora system pumping station has a capacity of 675 gallons per minute with water being pumped from the Crowe River.

After filtration through a diatomsceous earth filter the water is chlorinated through an automatic chlorinating machine and then elevated into the hilltop storage tank from which it flows by gravity through the entire system.

Trained Company of Belleville built the water treatment plant with mains and appurtenances being installed by Tathams and by Armstrong Brothers of Brampton. Horton Steel Works Ltd. constructed the steel storage tank.

Four Children Put in Care Of Foster Home

BROCKVILLE (AP) — Four young children, whose father was sentenced Sunday to 29 days in jail following his car accident death of their mother, were placed in a foster home near Cananoque Monday.

OFFICIAL
DAIRYLAND
HAY & PASTURE MIXTURE
Discounts for Quantity
Belleville Seed Mart
WO 8-2232

WESTGATE PHARMACY
OPEN ALL DAY
WEDNESDAY
'til 10 p.m.
Opposite Hastings County Home
On Trent Road at City Limits
WO 2-2052 CITY WIDE DELIVERY
Open Daily 'Til 10 P.M.

Survival Individual Matter Col. Duffy Tells Rotarians

"Survival is an individual matter," according to Lt. Col. Angus Duffy, Quinte Emergency Measures Organization Co-ordinator and that there's nothing the government can do about helping individuals. "The government can take measures to ensure its own survival," he added, "but the survival of the nation depends on the survival of the individuals."

Speaking yesterday at the Belleville Rotary Club's meeting in the Hotel Quinte Col. Duffy emphasized that the QEMO is not a high pressure organization and that co-operation on the part of individuals is purely voluntary. He made it clear, however, that only those individuals who had co-operated to the extend of ensuring their own survival could reasonably expect to survive a nuclear war.

But to assure the smooth operation of the community QEMO will need help. The area must be ready to accept foot evacuees from metropolitan centres for every resident in the area, and an estimated 260 reception and welfare workers will be required to feed, clothe and house them. The hospitals will be hit by more than the four to one load on the rest of the area, because of the casualties, and the normal facilities will be hopelessly inadequate. Because of this, QEMO is now sponsoring first aid training given by the St. John Ambulance Brigade, in Belleville, and is planning a home nursing course for the near future.

TRAINING OTHERS

Auxiliary police officers and firemen will also be trained, as soon as possible, to assist the regular forces in time of emergency. This program is especially important because the municipal forces may be withdrawn and assigned to a disaster area, in time of emergency.

Belleville is now better prepared than ever before, according to Col. Duff, but the present state of affairs is not yet good enough. More of almost everything is needed, and in case of attack, and winter, the time for which an enemy might be expected to plan an attack, is approaching. "But," Col. Duffy said "no enemy will launch an attack if there is any reason to believe we will survive."

Rotarian Jack Ireland introduced Col Duffy to the club, and Ron Cass extended the club's thanks to him for the speech.

COMEDIAN'S SON SUED

LOS ANGELES (AP) — Charles S. Chaplin Jr., 37, son of the comedian, was sued for separate maintenance Monday by his bride of five months, Mrs. Marta Chaplin, 32, charged extreme cruelty and grievous mental suffering."

ADEQUATE

(Continued From Page 1)

services in the total provision for health services.

5. That in considering needs for care of the mentally ill and retarded, recognition be given to the trend away from routine institutional commitment and the direction of diagnostic and case - management services in the community.

6. That all hospitals be required to conduct inquiries and report on every maternal death, stillbirth and infant death, using uniform procedures and records.

7. That appropriate recognition be given to the importance and value of comprehensive medical, vocational and social rehabilitation services.

8. That every possible step be taken to correct growing fragmentation of preventive, diagnostic, treatment and rehabilitation health services.

9. That in-patient hospital care of tuberculosis be included in a more comprehensive federal-provincial hospital insurance plan.

10. That the present hospital insurance plan also be broadened to provide federal aid for in-patient hospital care of the mentally ill and mentally retarded.

11. That Ottawa match provincial grants on hospital construction.

12. That greater recognition be given to the need for research into all aspects of health services, with emphasis on research related to "the common, current problems of sickness and injury."

LUMBERS STUDIO BABY OF THE WEEK

This happy little fellow, 8-month-old David, the son of Mr. and Mrs. G. Hamilton of Belleville. This year for Christmas, give a portrait. This is one thing that only you can give. Portraits by Lumbers Studio is different. It is a portrait of the highest quality". The personality, charm and natural expressions of your children are yours forever when you have them captured in a portrait. Plan now for your Christmas giving and make your appointment early. Phone Lumbers Studio at WO 2-2084 "The Home of Fine Photography". Watch Today's Teens window for our display of children every week.

BUY CANADIAN
INVEST IN CANADA THROUGH THE NEW 1962
CANADA SAVINGS BONDS
The Most Popular Investment in Canada Today

The new 1962 Canada Savings Bonds to be dated November 1, 1962 provide the investor with an average yield of 5.11% per year if held to maturity and may be purchased by any Canadian resident in amounts up to $10,000 per buyer. Canada Savings Bonds never fluctuate in value and are cashable any time at any bank in Canada at their full face value plus earned interest.

Interest, payable annually, at 4½% for each of the first three years, 5% for each of the next three years and 5½% for each of the final 3 years, makes the new 1962 Canada Savings Bonds one of the most attractive investments open to Canadians today. Available for cash or on the instalment plan at your nearest Pitfield office.

W. C. Pitfield & Company
LIMITED
18 Cherry Garden Telephone: WOodland 8-6576
BELLEVILLE, ONT.
Sub-agent: Joe Hunter

SOCIAL and PERSONAL

Mrs. W. J. Tufts, Foxboro Rd. has returned from a motor trip to Deep River, Ontario, where she visited her daughter and family, Mr. and Mrs. Charles Cleland.

G. McDougall, M. Burns Win Scholarships

The University Women's Club of Belleville and district has announced the award of the University Women's Club Scholarship, $300, and the Manly Macdonald Scholarship, $300 for 1962, to Gayle McDougall and Margaret Joan Burns respectively. The scholarships are awarded to the two applicants who have enrolled in a degree course at a Canadian University, and have achieved the two highest aggregates in any eight upper school papers written in the preceding school year; the students to have written the eight papers at the conclusion of their first year in attendance in Grade 13. The winners must be able to accept the Scholarship without having any other scholarships or bursary deducted.

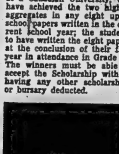

GAYLE McDOUGALL

Through the generosity of the artist, Mr. Manly Macdonald, and of the interested public, the University Women's Club raises the money for these two scholarships each year at the Spring Fair and Exhibition of Manly Macdonald's paintings when tickets are sold on an oil painting donated by Mr. Macdonald. The money from the sale of tickets on the picture goes entirely to the scholarship fund.

Twenty-one applicants were received this year from students at seven high schools, four from Quinte Secondary School, three from Belleville Collegiate Institute, three from Stirling-Rawdon High School, three from Madoc ;two from Nicholson Catholic College, five from Trenton and three from Tweed High School.

The winner of the University Women's Club Scholarship, Gayle McDougall, is the daughter of Inspector and Mrs. A. McDougall, 333 Bridge St., Belleville. Miss McDougall attended Belleville Collegiate Institute and is now taking honor mathematics and science at Queen's University.

MARGARET JOAN BURNS

The winner of the Manly Macdonald Scholarship, Margaret Joan Burns is the daughter of Mr. and Mrs. J. F. Burns of Tweed. Miss Burns attended Tweed High School and is now taking honor science at the University of Toronto and hopes to go into 2nd year medicine next year.

These students were particularly pleased to win the scholarships as they had not applied any other help towards their university education.

CHRISTENS SHIP

OWEN SOUND (CP) — The coast guard ship Montmagny was christened here Monday by Mrs. Percy Noble, wife of Percy Noble, Progressive Conservative member of Parliament for Grey North. The 146-foot ship will go into service on the St. Lawrence Seaway for the department of transport.

Mr. and Mrs. Richard Harry Hewton are shown signing the register following their marriage in St. John's Anglican Church, Stirling. The bride is the former Miss Janice Mary Coombes, daughter of Mrs. Reginald Coombes, River Valley and the late Mr. Coombes, became the bride of Mr. Richard Barry Hewton, son of Mr. and Mrs. Richard Hewton at Stirling. The Rev. F. F. Downing performed the ceremony before a full choir was in attendance with Miss Helen Morrow presiding at the organ.

Given in marriage by her godfather, Mr. Harry Morrow, the bride was charming in a street-length dress of white nylon peau de soie, fashioned with plain bodice, softly draped bouffant skirt and lily-point sleeves. Her finger - tip veil fell from a tiara of seed pearls and she carried a bouquet of pink roses and white stars of Bethlehem.

The bride was attended by her sister, Mrs. Ronald Woodcock, as matron of honor, and Misses Gwen Coombes, a sister, and Beryl Slatter, as bridesmaids. They were similarly attired in autumn - green peau de soie with matching green satin and net wedding-ring hats. They carried bouquets of mums and Shasta daisies.

Little Misses Susan Harris and Cindy Lou Faulkner, nieces of the bride and bridegroom, were flower girls, attired in white taffeta with green sashes and hats and carried nosegays of pink snapdrags and white baby 'mums.

Mr. Ronald Woodcock was groomsman and the ushers were Messrs. Angus Cameron and Maurice Faulkner.

The ring-bearer was Douglas Faulkner, nephew of the bridegroom.

The reception was held in St. John's Parish Hall.

The bride's mother was attired in moss-green, with brown accessories and a corsage of yellow 'mums. She was assisted by the bridegroom's mother in a foam green brocade with beige accessories and yellow roses, and the bride's godmother, Mrs. H. Morrow, who wore navy blue with dusty-pink accessories and a corsage of pink carnations.

For travelling to Georgian Bay and Lake Superior district the bride chose a gray-blue wool suit with white accessories and corsage of white 'mums.

Out-of-town guests were present from New York, Toronto, Bowmanville, Peterborough, Trenton and Belleville.

The young couple will reside in Belleville.

Prior to her marriage, the bride was guest of honor at showers given by Miss Ann Sprague, Trenton; Miss Linda Anne Morrow, River Valley, and by Mrs. Barbara Woodbeck, at Oak Lake.

'Program Problem' Is Topic At Leadership Training Course

Programming Problems? Try this formula. Decide on a goal or theme, study methods of presentation and pick the one most effective, then publish.

This was the suggestion offered to those gathered on the 3rd night of the Leadership Training Course sponsored by Belleville and District Council and School Council. This evening "Programming" was the subject for discussion. In two separate sessions the formula was enlarged on and discussed.

Mrs. A. R. Gariepy, vice-president area "C" of Ontario Federation Home and School from Peterborough led the first session in which Mrs. Gariepy pointed out the importance of a program committee.

A role play titled, "Who is on the program committee ", "the cast" being picked from the audience. After discussion groups formed to find merits, and pitfalls of the role play.

The value of having evaluations at an association's meeting was pointed out by Mrs. A. J. Fort, chairman of the evening. Later, Mrs. Gariepy outlined a basic guide for program planners and introduced the new course on "Family Life" as set up by Ontario Federation for the use of Association in programs. The course is titled "Meet Your School Age Child."

Accompanying Mrs. Gariepy were two enthusiastic and active Home and School workers also from Peterborough, namely, Mrs. W. R. Phillips, membership chairman for Ontario Federation Home and School, and Mrs. L. S. Roper, past Secondary School chairman for Ontario Federation and presently secretary - treasurer of area "C" Committee. These ladies through their enthusiasm were able to add greatly to the program and pass on to the audience some helpful ideas.

For all who attended, why or why not all the three nights of this course, there was a wealth of information both oral, and written for their benefit and subsequently to their associations.

WEDDING

FRASER — WRAY

The marriage of Walter Dunbar Fraser, son of the late Hugh and Mary Fraser of Edinburgh, Scotland, to Greta Ugene Wray, second daughter of the late Thomas Wray and Mrs. Ethel Jane Wray, took place at the United Church, Fenelon Falls on Saturday, October 13th at high noon. The Rev. C. M. Fisher officiated.

Wedding music was by Mrs. M. Robson and soloist was Mrs. Ken Coulter.

The bride was given in marriage by her brother, Mr. Carl Thomas Wray and attended by her sister, Mrs. Norman Miller of Toronto.

The reception followed at the Wray estate.

Guests present were from Toronto; Pontypool; Peterborough and Bobcaygeon.

The bride and bridegroom left for a week's wedding trip to Montreal and the Laurentians.

Lady of Fatima PTA Holds Meeting

The first general meeting of Our Lady of Fatima Parent Teachers' Association was held recently. The classrooms were open to the parents from 7 to 8 p.m. A "Thanksgiving" motif brightened every room.

The business portion of the evening opened with the Rev. Father Carty saying a prayer. Mrs. Conrad Piwowarsky, president, welcomed the many parents to Our Lady of Fatima. Mr. J. Ryan, school principal introduced the teaching staff for the coming year.

Mrs. Caslin, treasurer, C.P.T.A. Council, presented Mrs. Pigden, one of the young teachers with a gift. Miss Pigden is a recent graduate of Teachers' College, Peterborough. President, C.P.T.A. Mr. Bert Brown and Mrs. Caslin, treasurer gave brief interesting talks on Parent Teacher relationship.

Mrs. Allen Cooney was the lucky winner of a modernistic cake plate donated by Mrs. Lee.

Mrs. Piwowarsky closed replies from the school modelled proposed school uniforms. Unanimously the parents agreed that a school uniform is a wise move.

A closing prayer by Rev. Father Carty, and coffee served in the entrance hall, brought the evening to a close.

Quinte W.I. Hears Home Economics

2ND SIDNEY — The Bay of Quinte Institute held their October meeting on Wednesday evening at the home of Mr. and Mrs. Harold Dickens with 28 attendance.

The meeting opened in the usual manner with Mrs. Alva Dunham presiding. She welcomed the visitors, Miss Spouse and Mrs. Alf St. Pierre.

During the business session a card received from Mrs. W. Jones (who is ill in the Provision Hospital) was passed around. It is also planned the ladies for the nice gift she received from the W.I. Mrs. Morley Shorey, Mrs. Dunham and Mrs. J. Palmer are to find out the feeling of other organizations in the area as regards to joining the W.I. on Farm Forum night in February to listen in on the radio on the topic, "Canada's world organization, Canada's part in them". Mrs. Curtis moved a vote of thanks to Mrs. Lee for having pictures made for the members of the east of the 65th anniversary of the Institute.

The convener of home economics and health, Mrs. J. Palmer introduced the guest speaker, Miss Spouse of the Home Economics Service, Toronto of the Department of Agriculture, whose duties are administrative work for 4-H homemaking schools, visiting clubs, planning for Achievement Days, the dealing with girls clubs she teaches them leadership, dependability and resourcefulness. She stated that next year there will be an exchange of teachers and girls of each province in Canada who will spend three or four weeks in another province which will help in making better public relations.

Mrs. Reid expressed appreciation on behalf of the members to Miss Spouse for her fine talk.

A contest was won by Mrs. Arnold Ketcheson and Mrs. John Reid. It was moved to pass the share for the adopted boy in Mexico and also to send him a Christmas gift. This will be sent by the public relations officer, Mrs. A. Myers. Plans were completed for the display in Quinte W. I. to start their carpurtes on November 3 with Mrs. C. Curtis and Mrs. John Reid in charge.

FREES SEIZED CARGO

SAN JUAN, Puerto Rico (AP) A federal judge ruled Monday that a cargo of Cuban sugar aboard a British ship that put in here for repairs legally belongs to the Soviet Union and cannot be attached to satisfy a claim against Cuba.

SPECIAL INTRODUCTORY OFFER
enjoy vacuum-fresh coffee at
10¢ OFF regular price
REGULAR GRIND 10¢ OFF
Mother Parker's COFFEE

Mr. and Mrs. Elmer Prest are pictured following their recent marriage in the Church of St. Michael the Archangel, Belleville. The bride is the former Miss Mary Catharine Embury, daughter of Mrs. Margaret Embury of Belleville, and the bridegroom is the son of Mr. and Mrs. Clayton Prest, of Halloway, Ontario.

PREST — EMBURY

White chrysanthemums adorned the altar, and white satin bows the guest pews in the church of St. Michael the Archangel, Belleville, for a recent lovely double-ring ten o'clock wedding when the Rev. Peter Murphy united in marriage Mary Catharine Embury of Belleville, daughter of Mrs. Margaret Embury, to Elmer Prest, of Halloway, Ontario, son of Mr. and Mrs. Clayton Prest.

Miss Dorothy Grant provided the wedding music and accompanied the soloist, Mr. Robert Burke, in his rendition "Ave Maria", "Panis Angelicus," and "The Wedding Prayer".

Given in marriage by her brother, Mr. Ronald Embury of Belleville, the bride was charming in her full-length bridal gown of nylon net over taffeta featuring a fitted bodice of Chantilly lace with embossed embroidery accenting the neck line. The long sheath-like sleeves ended in lily-points over the wrists. The bouffant skirt of nylon net over taffeta was embellished with design on each lace tier, matching that of the neckline. She wore a tiara encircling the waist-length veil edged with seed pearls and carried a cascade bouquet of red Sweetheart roses with flowing ivy-knotted streamers.

Miss Patricia Fitzgerald, of Belleville, was maid of honor and Miss Margaret Babcock of Belleville, was brides maid. The maid of honor wore a waist-length gown of blue nylon chiffon over taffeta, fashioned with fitted bodice having a scalloped neckline and long sleeves. Her headdress was a white pillbox type with veil; white accessories and gloves and she carried a bouquet of yellow Shasta daisies, and ivy streamers; flowing from the bouquet to the bouquet.

The bridesmaid's gown was identically but in yellow, with matching hat, and accessories and carried a bouquet of blue Shasta daisies.

The little flower girl, Miss Sharon Lummiss, of Belleville was demure in her pretty two-tier frock of white nylon brocade over taffeta, with bandeau of blue and white baby 'mums and carrying a basket of blue and white Shasta daisies.

Mr. Harold Prest of Halloway attended his brother as groomsman, while Mr. James Semark of Belleville, uncle of the bride ushered the guests.

The reception was held at the Charles Street home of the bride, where a buffet luncheon was served and prepared by Misses Gladys Fitzgerald and Margaret Winkle, both of Belleville.

The bride's-table was appointed with white damask linen and centred by a two tier wedding cake, topped by a miniature bride and bride groom. The bridal bouquet; completing the pretty nuptial setting.

The guests from Stirling; Hallowayl Prestwood; Roslin; Rochester, N.Y.; Shannonville; Carrying Place; Ivanhoe and Belleville, were received by the bride's mother and the mother of the bridegroom, the former in a brown linen sheath accented at the waistline with a wide belt. She wore a blue velvet hat, brown accessories and corsage of white camelias and the latter in a two-piece flowered silk and crepe ensemble in street-length, with black accessories and corsage of pink Sweetheart roses.

For the honeymoon to the United States, including Rochester, Buffalo, Niagara Falls and Toronto, the bride travelled in a turquoise dress with matching jacket with three-quarter sleeves, black satin hat and gloves, black accessories and corsage of white 'mums.

Mr. and Mrs. Prest are residing at 119 West Bridge Street, Apartment 1, Belleville.

Prior to the marriage, the bride was the honored guest at two miscellaneous showers, one given by the girls at the home of Mrs. Babcock, with Miss Margaret Babcock, as hostess and Miss Joan Wilson as co-hostess. The bridegroom was also honored at a presentation given by the employees of the workers at Stirling Motors, and the bride presented with an electric tea kettle and by the workers of the Bank of Nova Scotia, as well as by a community shower for the people when they were present with a T.V. rocker and has sock embroidered in yellow roses.

VENICE JUROR

Director Ronald Neame—whose "Tunes of Glory" and "The Horse's Mouth" won best actor awards the last two years is British juror at the 1962 Venice Film Festival.

DUNDAS EAST AT FARLEY
WESTGATE PLAZA — DUNDAS WEST

Major-General Odlum Gives Fine Talk at Women's C.C.

Last evening at Queen Alexandra School, the Women's Canadian Club was thrilled as Major-General Victor Odlum, of many honors, the chief one being V.C., told of his many wide travels and his meeting with the peoples of distant lands; of his searching of humanity; of his library of ten thousand volumes, which, though they were great on history, were weak on humanity.

"Friendship," said the General, "is the greatest thing in life. Always take a smile with you and it will open all doors for you." This he found to be a fact in Africa, in Australia, and in other countries he visited, adding that a smile always brings a smile in return."

The General, who was born in Cobourg, Ontario, has a great pool in his heart for Ontario, with its fine city, Toronto, which is leading the way in progress. He considers Ontario the heart of Canada."

Briefly he told of being a member of the Canadian Club at Vancouver, which in over 50 years of age. Canadian Clubs are not noisy; they do not deal in propaganda, but are a very quiet thinking and study. They study their influence among many people. He told a history of the Canadian Club numerically as to members, but rather to have them study conditions, and think things through.

OUTSTANDING MEMBERS

In this connection he mentioned three men, Arthur Meighan, Arthur Meighan and the great speaker, Leonard Brockington, who had been members of the Canadian Club and had added much to its life, and the two distinguished men, Vincent Massey and General Vanier, who have added their quota.

General Odlum has been in 68 countries, all of which regard Canada as a wonderful country. It is rich in resources of coal; timber; ore; fish; climate; and has a people who have the 'know-how'. It is not aggressive, or a danger to others. It has great friends throughout the world; the United States, at the south, would defend Canada in order to defent themselves; they speak the same language; read each others papers, as does the British Isles, which also look to Canada it times of stress.

He also thought that Canada should have a flag which would represent the history of the Country.

WORLD PEOPLES

He mentioned different peoples of the world; the Arabs who have a boundless imagination; China with its 700,000,000 whom no human being can know as its people are beyond any one's mental grasp. Almost any story can be true somewhere, there.

NOT ALL CHINA HUNGRY

Many places in China have amply and those white others not over 50 miles distant may be in want. This is because it is too difficult to transfer food over the mountains. He also found the Japanese a kindly people, who also live on little per day as do the Chinese. The Chinese say the western world is gluttonr , they cannot eat like the Chinese and the west cannot eat and live like the Chinese.

The most important thing in the human being is not what he is. He is most interesting as a human being when he responds to your smile. Every race has its good and bad "nuts", concluded the speaker.

The General was introduced by the president of the Club, Mrs. J. H. Forrester, and thanks on behalf of the audience, was extended by Mrs. Andrew Davis, to which Mrs. Forrester added her appreciation.

Tea was served following the close of the meeting.

St. Julien Chapter Picks $100 Bursary, $25 Grant Winners

St. Julien Chapter, Imperial Order Daughters of the Empire, was held at the home of Mrs. R. C. Ellis, Cliff Crescent.

Members were reminded of the district tea and dinner, and of the semi-annual meeting to be held in Peterborough.

Presentation of Nicholson College, was awarded the $100.00 bursary (Grade 13).

Winners to $25.00 grants to grade 12 students of New Canadian parents, and who have the highest standing in progress in English during the year, were: Miss Darko Medved of Nicholson College; Rita Demczyna, of Quinte Secondary School and Joseph of Moira Secondary and Donald Wilson of Belleville Collegiate Institute.

Business of the evening being settled, a social hour was passed to welcome Col. Angus Duffy as guest speaker, representing the Quinte Regional Arts Resources Organization. Col. Duffy is coordinator of the Quinte area.

Col. Duffy stated that as E. M. O. is set up to take care of people in time of emergency or disaster; that the chapter had not experienced any such stress but would be prepared in case of need. The organization has two basic divisions, which the speaker analyzed fully — these are clothing, housing, feeding, emergency and enquiry, personal services.

These would be manned by Daughters and other volunteer help. All organizations in the city and surrounding area would be called for assistance. Lectures will commence in November.

An appreciative vote of thanks was tendered Col. Duffy by Mrs. J. R. Reynolds.

The chapter is a participating member of the United Appeal.

BEST WHIPPING CREAM IN TOWN
FOR ONLY
30c a half pint
WITH A MILK PURCHASE
AT THE
Cash & Carry Dairy
358 PINNACLE ST.
"Where You Get the Best Milk in Town at the Lowest Price"

Readers' Bonus Column

by Mary Moore

QUESTION:

Have you a recipe for flour scones like you buy in bake shops? They are very light in texture and triangular-shaped . . . Mrs. A. W. L.

ANSWER:

SCONES:

2 cups sifted cake-flour, 2 teaspoons double-acting baking powder, ¾ teaspoon salt, 5 tablespoons sugar, 5 tablespoons shortening, 2 egg yolks, 1-3 cup light cream, slightly beaten egg white, 1 tablespoon sugar or mixture of sugar and cinnamon.

Measure sifted flour, add baking powder, salt and sugar, and sift again. Cut in shortening with pastry blender. Beat egg yolks well and add cream, add to flour mixture and stir until soft dough is formed (20 strokes). Turn out on lightly floured board and knead 20 turns only. Divide dough into thirds. Pat or roll each into circle, ¼" thick, and cut in quarters. Place quarters on ungreased baking sheet. Brush tops lightly with egg white; sprinkle with sugar or mixture of sugar and cinnamon. Bake at 450 deg. Fahr. for 12 minutes, or until browned. Makes 12 large scones.

TUESDAY

Dinner Menu

Sausages on Scrambled Eggs (see Monday); Mashed Steamed Squash; Spinach; Warm Apple Pie; Cheddar Cheese; Tea.

QUESTION:

Thank you for your prompt reply to my latest request for date cookies and butter tarts. However the date cookies are not quite what I was looking for. I want date drop cookies looking very much like chocolate chip cookies. I have another problem. After several years of trying to make flaky pie crust, I have finally given up and am now buying the ready-mix kind which gets to be quite expensive in the long run. Would you please give me your version, explaining step by step the method that you use and then I might notice what I do wrong. I am giving you my family's favorite recipe for chili con carne which calls for pork and beans instead of kidney beans. This has been an old standby for several years and this can be served for any occasion — at mealtime with a salad, for parties or picnics.

CHILI CON CARNE (courtesy Mrs. R. McK.):

2 or 3 lbs. lean hamburg (make half portion in meat balls, balance to be cooked loosely), 2 cans tomato soup, 2 cans mushroom soup, 1 20-oz. can pork and beans, onion to taste, 4 to 6 tablespoons brown sugar, 4 tablespoons ketchup, 1 teaspoon prepared mustard, celery, green peppers or carrots may be added if desired. Combine all ingredients and simmer to 1 hour.

I thoroughly enjoy reading your daily column — keep up the good work . . . Mrs. R. McK.

ANSWER:

Thank you for this streamlined recipe for chili con carne. sheet 1" apart. Bake at 350 deg.

DATE DROPS:

1 cup butter, 1½ cups brown sugar, 2 eggs, 2½ cups chopped dates, 1 cup choped nuts, ½ teaspoon baking soda, 2 tablespoons boiling water, 2½ cups sifted flour, ½ teaspoon salt, 1 teaspoon cinnamon (optional), ¼ teaspoon allspice (optional).

Cream butter and add sugar gradually. Add eggs, well beaten, then dates and nuts. Add baking soda mixed with boiling water, then the sifted flour and spices, if used. Drop from a teaspoon onto buttered baking sheet 1" apart. Bake at 350 deg. Fahr. 12 to 15 minutes.

PASTRY (for 2-crust 9" pie):

Two cups sifted all-purpose flour, 1 teaspoon salt, 2-3 cup shortening plus 1 tablespoon butter, 4 tablespoons ice water. Sift flour and salt together and cut shortening and butter into them with pastry blender until size of peas. Stir in the water, 1 tablespoon at a time, drizzling over entire surface and tossing with fork until all flour is moistened. Press into ball. Divide in two. Roll out on lightly floured board to fit pie plate. Line pie plate. Turn in filling. Roll out second half. Fold over and gash. Cover filling. Seal edges. Bake at 450 deg. Fahr. for first 15 minutes. Reduce heat to 375 to finish — or until filling bubbles through gashes and fruit is tender — about 45 minutes in all.

SPEAKING OF MANNERS

BY PATRICIA LEWIS

MAIL CALL

Question: My husband and I were divorced ten years ago. He since has married a widow who has two children, aged fourteen and sixteen. I received custody of our daughter, but, during the years, she has visited the home of her father and his family during vacations and over some of the holidays. Her relationship with them is very cordial.

The reason I'm writing is this: My daughter, now 21, is to be married in a few months and has asked her father to give her away. She also wants to invite his wife and her children to the wedding. I'm agreeable, but I'd like to know what rules of etiquette should be observed concerning their seating. After her father gives her away, should he join me in the first seat on the bride's side of the chapel? At the reception, should he stand in the receiving line? Is he seated at the parents table, or at another table with his present family? I want to get through the ceremony and reception easily, and dread any snags developing. I'm issuing the invitations in my own name since my daughter has made her official home with me. I'm also taking care of the entire expense of both wedding and reception. — Mrs. S.C., Chicago, Ill.

Answer: Aside from giving his daughter away, the bride's father, in this situation, enjoys no other status than that of guest, along with his wife and stepchildren. After guiding his daughter down the aisle, he joins his present family in a few rows back of the first pew, which you will occupy with your parents or some other close relative. At the reception he does not take part in receiving guests, and is seated with his family, instead of at the parents table. The only other "official" custom he may observe is that of dancing with his daughter after she's first danced with her new husband.

BALLET GRANTS

Canada's three major ballet companies received a total of $160,000 from the Canada Coun-

Women's Activities

FRANKFORD W.M.C.

FRANKFORD — The October meeting of Frankford Full Gospel Tabernacle WMC was held in the parsonage on Thursday evening. President Mrs. Gerald Curry welcomed everyone and opened the meeting with the W.M.C. theme chorus and other favorite gospel choos. Secretary, Mrs. Keith Helm led in prayer and gave her report and correspondence was read.

The Crusaders sent a thank you letter to the W.M.C. group for their donation. The Bethel Home for Girls, Toronto, also sent a thank-you note for a gift of money. Mrs. Gordon Smith gave the treasurer's report.

A Scripture shower followed with each member taking part. The offering was received and also the flower fund offering.

Mrs. C. Elliott closed the meeting in prayer and a time of fellowship was enjoyed.

YOUR TV SET GOT THE JITTERS?

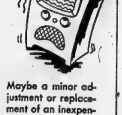

Maybe a minor adjustment or replacement of an inexpensive tube will make it like new.

Call Us FOR THE RIGHT JOB, DONE THE RIGHT WAY AT THE RIGHT PRICE

WO 2-5349 — ANY MAKE — ANY MODEL

HITCHON'S

340 FRONT STREET

Diamond Specialist for 25 years

Ed. Logan

21 BRIDGE STREET EAST

One Door East of 4 Corners

SIGHT & SOUND LEADERSHIP IN HOME ENTERTAINMENT

What does this symbol mean to YOU?

In SIGHT, it means more prime performance features, result of progressive research. In SOUND, you gain the benefits of this Company's unique background in the field of audio development. This leadership in *progress*...and *engineered quality*...means better SIGHT and SOUND for *you*.

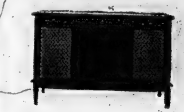

Precision-made speakers and other key components are carefully integrated in CGE's superb sound systems for finest reproduction. All-wood cabinetry further enhances the rich tonal quality.

For home or away, CGE offers new lightweight portable TV receivers (this model weighs only 22 pounds) with "big set" Ultra-Vision features which are truly remarkable in such compact models.

See the many exciting new models at your CGE Dealer's NOW

It's three-in-wonderful!

It's the "Sophisticate"—a masterpiece in home entertainment . . . another dramatic example of CGE leadership in sight and sound.

You enjoy famous Ultra-Vision features such as "Daylight Blue" for the best in *sight*...superb stereophonic high fidelity *sound*...the pleasure of am/fm-stereo radio—all *three* in *one* complete combination. So versatile, you can place it on a wall, in modular units or on optional legs. This beautiful, functional instrument proves again: progress and engineered quality in sight and sound make CGE the leader—and your wise choice in home entertainment products.

SPECIAL OFFER

OUTSTANDING RECORD VALUE

Ask your CGE Dealer how you can obtain London Records' "Phase 4 Stereo" music library with the purchase of a CGE Stereophonic High Fidelity Console.

CANADIAN GENERAL ELECTRIC

Dyble's

ELEVENTH Anniversary SALE

ALL THIS WEEK

ENDS SATURDAY, OCT. 20th

DO YOUR CHRISTMAS SHOPPING DURING THIS SALE

● Leather Goods ● Billfolds ● Handbags
● Flight Packs ● Luggage of All Types ● Gifts

EVERYTHING IN THE STORE ON SALE ..... 20% OFF

No Lay-aways at Sale Prices, Please

DYBLE'S LEATHER GOODS

186 Front St. Belleville

CHOWN LIMITED

HARDWARE

BELLEVILLE PLAZA WO 8-6777

IRELAND'S FURNITURE & APPLIANCES

G.E. SALES — SERVICE — PARTS

FACTORY TRAINED TECHNICIANS

210 FRONT STREET WO 2-3401

QUINTE ELECTRONICS CO.

259 DUNDAS ST. EAST TRENTON EX 2-5061

THE FAMILY COUNCIL

HAROLD J. — She panics at the thought of running a party for our friends.

ELDA J. — Compared to their parties, ours would look like C-rations!

• • •

Harold J. - Things have just about reached a point where I feel like an idiot repeating to our friends, "Next time we meet it'll be at our house," because they and I and Elda all know it won't be. It'll be at one of their homes - if they aren't tired of handing out invitations which never get reciprocated. In the three years we've been married, Elda hasn't once played hostess to our friends.

She has some sort of block on this subject. She feels that unless she can hire a waitress and a bartender and serve caviar and champagne, she can't face the gang. That's ridiculous. They'll enjoy herring and good coffee, too. I want her to set a date and send out a few invitations:

• • •

Elda J. — He hasn't told you the way our friends entertain. They're older and wealthier than we and they set out a spread that would do for the White House — fine table linens, cut crystal, sterling flatware, bone china, floral arrangements — the works! And the menu for one such evening would knock out our food budget for six months — pounds of sliced roast beef, sturgeon, smoked fish. All this is served most graciously, of course, by uniformed help while our friends relax and join in the fun.

How could they stand our plain setup? It's all right for the relatives. Harold's folks pitch in and help when they call, and mine bring roast chickens, a cake and extra bridge chairs. That's my kind of entertaining!

• • •

The Council: Elda forgets that the principal ingredient of good parties is nice people. And the shindigs one looks back at with pleasure are those at which one felt like a Somebody. One's being there "counted." In fact, the perfect host has been defined as the man who gives the party you are the life of.

In that sense no hostess need "compete" or worry about measuring up. Measuring up to whom? Elda isn't participating in a contest to choose the Hostess with the Mostess for 1962. Her only concern in entertaining Harold's and her friends provide a pleasant break in their week — one which will leave them with nice memories, not only gastronomically (chicken salad, coffee and cake can do that!), but also emotionally.

And what makes people feel better than to be needed! One of the best parties we recall attending was one where every guest was assigned a light easy "chore" ... You keep the galoshes sorted, please. You spoon out the melon balls. This removes the bane of most get-acquainted socials, namely self-something to do, which makes "something to say" follow easily.

Another get - friendly gambit is a sing-along session. Instead of depending upon passive amusement, such as watching television or a hired (or invited) magician, the guests provide their own entertainment. One summer resort has substituted this sort of thing (bringing rates 'way down, incidentally) with great success. Around a camp fire, with a good leader, even a guest who swears he can't carry a tune believes forth lustily, safe in the cover-up of dozens of other not-so-hot vocalists. Still another theme to unite a group and offer them a memorable evening is poetry. One couple invites others to share, by reading aloud, two pieces of favorite verse.

In short, Elda, accentuate the "personal" climate and "dimunate" the trimmings. Your pocketbook isn't as important as your imagination and your enjoyment of people.

TRACK MILEAGE

British Railways operates a total track mileage of about 49,200, compared with Canada's total 44,325 miles of single track.

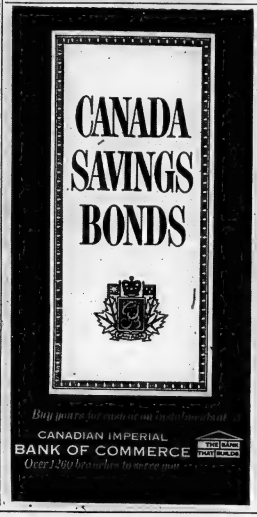

Bowling 10 Pins

AMERICAN OPTICAL 10-PIN

Good-Offs 2, Cricketa 5, Fireballs 5, Wanderers 2; Untouchables 5, Unmentionables 0; Wildcats 2, Tornadoes 7.

Ladies — high singles: Barb Ward 372, Gloria Goodwin 168, Doreen Rudd 146; high triples: Barb Ward 463, Gloria Goodwin 413, Helen DesJardins 361.

Men — high single: Doug Moreau 195, Verne Goodwin 189, Bud Brant 188; high triples —Verne Goodwin 499, Doug Moreau 476, Fred Troughton 471.

BELLEVILLE MIXED LEAGUE

Alley Cats 4, Gars Gang 0; Sundowners 3, Strikers 1; Club 100 4, Parrots 0; Belle Auto Elec. 3, Exports 1; Sports 3 Flintstones 1; Keglers 4, No Names 0; All Stars 3, Guess Whats 1; Hertz Rentals 4, Moonshiners 0; Eager Beavers 3, Cutups 1.

Men — G. Ling 502, W. Lavergne 527, B. Post 529.

Ladies — E. Vanner 476, V Tucker 428, P. Gullis 453, J. Mascaro 411, S. Mofina 460, M. Hunter 437, C. Miller 418, G Bellis 484, K. Rutherford 421 P. Pikusky 460, J. Wardhaugh 413.

Football Standings

By THE CANADIAN PRESS

Eastern Conference

	W	L	T	F	A	Pt.
Hamilton	6	5	1	267	208	13
Ottawa	6	5	0	262	218	12
Montreal	3	6	3	235	256	9
Toronto	3	6	0	204	227	6

Western Conference

	W	L	T	F	A	Pt.
Calgary	8	3	1	301	284	17
Winnipeg	8	4	0	291	215	16
Sask.	7	5	1	229	276	15
B.C.	6	7	0	256	263	12
Edmonton	5	8	1	277	304	11

Monday's Score

Saskatchewan 21 Hamilton 67

Games Saturday

Vancouver at Calgary
Winnipeg at Edmonton
Montreal at Ottawa

Game Sunday

Toronto at Hamilton

MET OPENS SEASON

NEW YORK (AP)—The Metropolitan Opera opened its 78th season at the earliest autumn date in its history Monday night with the colorful and melodic Andrea Chenier by Umberto Giordano, starring Eileen Farrell, Franco Corelli and Robert Merrill.

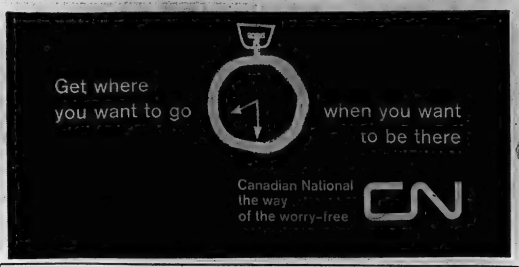

ROLUF'S TRAVEL CENTRE
227 FRONT ST. YOUR CN AGENT WO 8-6469

NOW! A cigarette that filters ONE...TWO...THREE ways!

NEW TWIN FILTER MAYFAIR

Not just one filter—TWO! And Twin Filter Mayfair is King Size! This scientific combination of two totally different filtering materials plus the new mildness of specially refined tobaccos gives you TRIPLE FILTRATION!

one — The Imperial Tobacco scientists started with a pure-white, easy-drawing filter of cellulose—nature's own filtering agent.

two — They combined it with soft, super-absorbent *Astra. *This is Canada's most efficient filter.*

three — Mayfair's tobaccos—specially refined to a new mildness—add their own recognized filtering action. Result: TRIPLE FILTRATION!

ANOTHER STEP FORWARD FROM IMPERIAL TOBACCO'S RESEARCH LABORATORIES!

*Astra is a registered trade-mark.

BELLEVILLE UNITED APPEAL
RESIDENTIAL
"BLITZ"
TONIGHT!

THIS EVENING ONE OF SEVERAL VOLUNTEER WORKERS WILL KNOCK AT YOUR DOOR . . . TO SOLICIT YOUR HELP IN BELLEVILLE'S

93,000.00 OBJECTIVE

Please
OPEN
YOUR
DOOR
AND
SHARE THE
UNITED WAY!

Bowling 5 Pins

SWC LEAGUE

Dead Pins 8, Mighty Mites 2, Lucky Strikes 2, Dumbells 3, Aces 7, Highlites 0.

Ladies' high single — B Parker 226.

Ladies' high triple — F Spencer 657.

Men's high triple — G. Hammett 710 (296).

THURSDAY LADIES' LEAGUE

Rustlers 7, Snappers 0, The Aces 7, Hot Shots 0, Metrecals 7, Zeros 2, Hardworkers 5, Dodgers 0, Screwballs 7.

E. Archer 626 (222), D. Bannon 613 (229).

QUINTE MIXED LEAGUE "BAY SHORE GALS"

Zombies 5, Hi Fi's 2; Starlighters 5, Untouchables 2; Flintstones 4, Whiz Bangs 3; Adventurers 7, Misfits 0; Jets 7, Twisters 0; Jokers 5, Rookies 2.

Shirley Fry 609, Peg Johnston 588 (224), Madeline James 536, Leo St. Louis 655, Joe De Genova 648, Bob Pierce 630.

Points Won — Post Toasties 2, Defenders 0, Dumb Bunnies 5, Go-Getters 0, Gladettes 7, Nip n' Tucks 7, Hi Lo's 5, Roulettes 2.

High scores: Bev. Birdie 270, 263, Agnes York 216, 217, Doreen Murray 223, Helen Reddick 205, Elsie Martin 202. High triple: Bev. Birdie 694.

FINE JOCKEY $50

TORONTO (CP) — Jockey Keith Robinson was fined $50 Monday by stewards at Woodbine race track for creating a disturbance on the way to the jockeys' quarters after Saturday's fourth race. Robinson is reported to have grabbed apprentice Ron Turcotte by the jacket in a fit of anger underneath the tunnel leading to the jockeys' room. Valets separated the two riders before any blows were struck.

Mohns, Richard Tops NHL Scoring Leaders

MONTREAL (CP) — Doug Mohns, a fast-breaking Boston Bruins defenceman, shares the early lead with Henri (Pocket Rocket) Richard of Montreal Canadiens in the National Hockey League's individual scoring race.

Official NHL statistics released today show both players picked up five points last week in their first three outings of the current season. Mohns is ranked first because he has scored three goals to Richard's two. Mohns has picked up two assists and Richard three.

Ranked third and fourth respectively — with four points each—are Johnny Bucyk of Boston and Claude Provost of Canadiens. Bucyk has three goals and one assist, while Provost has two of each.

Seven players are tied with three points each. They are Parker MacDonald and Alex Delvecchio of Detroit Red Wings, Bobby Baun of Toronto Maple Leafs, Camille Henry of New York Rangers, Cliff Pennington and Murray Oliver of Boston and Don Marshall of Canadiens.

MacDonald and Baun, whose three-point totals came on goals alone, lead the group. Baun, a defenceman, scored only four goals in the entire 1961-62 season.

Terry Sawchuk of Detroit leads the goaltenders with a .57 goals-against average. He has allowed only two goals in three games.

Most penalized team after the first week's play is Chicago Black Hawks with 26 minutes. Chicago's Elmer Vasko and Detroit's Howie Young are most penalized players with eight minutes each.

The leaders:

	G	A	Pts.	PIM
Mohns, Bos	3	2	5	2
Richard, Mtl	2	3	5	2
Bucyk, Bos	3	1	4	4
Provost, Mtl	2	2	4	4
MacDonald, Det	3	0	3	0
Baun, Tor	3	0	3	4
Henry, NY	2	1	3	0
Pennington, Bos	1	2	3	4
Marshall, Mtl	1	2	3	2
Delvecchio, Det	3	0	3	2
Oliver, Bos	0	3	3	6
Armstrong, Tor	2	0	2	0
Nevin, Tor	2	0	2	0
Mahl, Chi	1	1	2	0
McKenney, Bos	1	1	2	0

Soccer Results

LONDON (Reuters) — Results of Monday's Old Country soccer matches:

FOOTBALL LEAGUE CUP

Third Round

Barrow 1 Birmingham 1

(Replay will be in Birmingham Oct. 23)

FOOTBALL LEAGUE CUP

Second-Round Second Replay

Man City 4 Blackpool 3

(Winners away to Newport County in third round Oct. 24).

ENGLISH LEAGUE

Division III

Peterborough 3 Brighton 1

All in Sport

"We'd have saved time if you had conceded the putt!"

The Tracks

shot and a 15-1 outsider completed TORONTO (CP)—A 50-1 longshinal in the first two races at New Woodbine Monday for a $1,221.40 daily double— largest of the season.

Diamond Family, owned by Mrs. Jack Hunter, won the first, and 50-1 shot Taj Arat from the Rosedale stables took the second. There were 37 winning double tickets.

Diamond Family paid $33.20, $12.20 and $8.40. Taj Arat was worth $114.40, $36 and $15.90 to $2 bettors.

MARSH INSURANCE Limited

(Corner of Bridge West and Coleman Sts.)

DON McKINNEY, Mgr.

OVER 30 YEARS OF DEPENDABLE SERVICE HANDLING ALL TYPES OF GENERAL INSURANCE IS YOUR ASSURANCE OF COMPETENT ATTENTION TO YOUR INSURANCE REQUIREMENTS.

PHONE WO 8-6732 - WO 8-6734

Belleville's Licensed Custom House Broker

O/A J. E. MARSH, Custom's Broker

Dial WO 8-5800

P.O. BOX 75 — BELLEVILLE

AMPLE PARKING FACILITIES

Recipe for instant telephone convenience:

A step-saving, colourful kitchen extension!

To order yours, just call

BELL

WARNING!

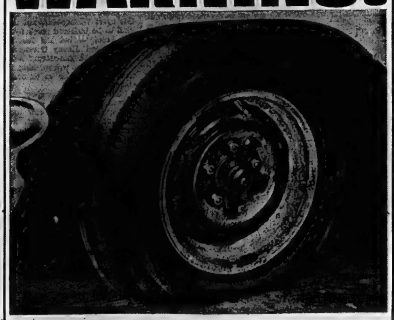

90% of tire trouble occurs in the last 10% of tire life.

Let us buy all the unused mileage on your worn tires. If you drive on those tires too long, they'll not only be dangerous, they'll be worthless. See us now for the best trade-in deal.

We've got new GOODYEARS from 11.95 with trade

TREPANIER TIRE

SERVICE

FAST · EFFICIENT · COMPLETE

2 DUNDAS STREET EAST — DIAL WO 2-3059

'63 Chevrolet Trucks make rugged Baja Run!

WE PICKED THE TOUGHEST RUN UNDER THE SUN TO PROVE NEW ENGINES, FRAMES AND SUSPENSIONS!

Down from the mountains into the bush north of Santa Rosalia comes the Chevrolet caravan. After hours and hours on mountain switchbacks, engines and transmissions are searing hot. But on they went, without a delay or breakdown.

Chevrolet went looking for the toughest performance challenge on the continent to test new 1963 engines, frames and suspensions. And they found it — a 1000 mile route of rocks, ruts, washboard and washout that snakes down the Baja (bah hah) California peninsula in Mexico.

Six '63 Chevrolet trucks challenged this route — a Carryall, a ½-ton pickup with the new 230 cubic inch 6-cylinder engine, a ¾-ton pickup with the new 292 cubic inch 6-cylinder engine*, a Medium-duty unit with refrigerated van, a Medium-duty Diesel tanker and a Heavy-duty Tandem. And they were heavily loaded with fuel, spares, water, food and camping supplies.

The beating began just inside the border and continued through mile after mile of bone-jarring ruts, tire-chewing rocks, steep mountain grades, harrowing switchbacks and choking dust. And the temperature reached as high as 122° F!

It took 17 days to travel those 1,066 miles. Every inch of the way was rough and tough — and in many places downright dangerous.

But these new '63 Chevrolets took it all — without a breakdown or failure, though they received only normal maintenance and minor adjustments during the run!

The Baja Run proved that '63 Chevrolet trucks can handle the toughest hauling jobs in the business — yours included. These "New Reliables" are at your dealer's now. See them soon and see for yourself the tough stuff that Chevies are made of!

*Optional at extra cost.

CHEVROLET

QUALITY TRUCKS COST LESS!

A GENERAL MOTORS VALUE

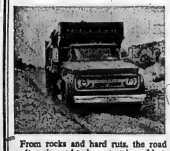

From rocks and hard ruts, the road often changed to long stretches of hot, loose sand that made the trucks struggle and strain for traction. But these tough Chevies ploughed their way through.

There was only one way to cross this Baja stream — with plenty of torque and lots of nerve. That river bottom taxed Chevrolet's light- and heavy-duty suspensions to the limit, but couldn't break 'em.

It took plenty of torque and power to get the big units like this up some of those gorges. But up they came, thanks to new deep-breathing powerplants and rugged, versatile transmissions.

Terrain like this put tremendous stresses on engines, frames and suspensions. Like all the trucks in the group, this ¾-ton pickup survived in perfect condition!

See the "New Reliables" now at your Chevrolet dealer's!

Be sure to see Bonanza on the CBC-TV network each Sunday. Check your local listing for channel and time.

CT-3MC

TRUDEAU MOTORS LIMITED

31-45 STATION STREET

Ontario Intelligencer
SPORTS

Sport Slices...

RARE, MEDIUM, WELL-DONE

By GEO. H. CARVER, *Sports Editor*

Memo to a Moose at present moosing around the wilds of the Gogama district in the vicinity of Elk Lake:

Listen, buddy, you do not know it but your days are numbered. Whether you are a gentleman moose or a member of a cow harem, you've had it.

I have it straight from your executioner. Your life expectancy as of now is a few short weeks. So how about a little more life insurance, notifying the next of kin, and bequeathing your share of the your northern estate to your favorite mooselet?

I hate to ruffle your moosian dignity, but the finger that will trigger your death bullet belongs to a lady. But don't be ashamed. This feminine nimrod is no novice at hunting. Her trusty rifle has brought down many a buck and doe of your deer cousins.

In case she misses when she gets you in her rifle rifle, which I doubt very much and you wish to prefer assault-with-intent-to-kill-with-a-deadly-weapon charges, her name is Mrs. Audrey Davies, 288 William Street, this city.

And you can name as co-defendant her husband, Gordon Davies, and one Russell Bauder of Kingston. They're up to their necks in the moose-steaks-for-Christmas caper. In fact they might bump off one of your lodge members or one of the ladies' auxiliary if they're around while you are getting the coup-de-grace from Mrs. Davies.

Your foe, they paid a visit to your community, in fact stayed there for a few days. The reception you gave them had a distinct aroma. You sent out waves of man-eating black flies which dined luxuriously on hunter meat. You blanketed the area with a heat wave that made midsummer Florida feel like a tip of the Arctic.

Worst of all there was no personal touch. You sent the mooslan claus into hibernation. Not one of your tribe made himself known except one who snorted a call of derision in answer to an invitation issued by Mrs. Davies via a birch-bark "caller" fashioned by herself.

You set yourself a record. Two grizzled old prospectors living in an old log cabin near a deserted sawmill mumbled in their beards. "Never seen it like this before. Never saw such heat at this time o' year. Never saw so many danged black flies."

Perhaps you know the odds were against you. There were more hunters on the byways and off-roads, the moose-runs and deer-ways than drivers on 401 home going after a long weekend.

But the Davies party got away from the madding crowd. They took their trusty trailer-tent and blazed a trail into the forest wilderness to set up camp. But you ignored them and their calls. You let them eat beans and other camp food while your blackfly cohorts dined on fresh meat.

They searched the small lakes and other moose haunts. They lay in wait for you from sundown to early evening. But you never kept a rendezvous with death. However, you were fair. Not one of the many hunters combed by the Davies party claimed a moose. Nor had they seen any.

Okay, you've had your fun. You black-flied and heat-waved a crowd of male hunters. But now you're dealing with a woman hunter who has trod the deer-haunts for over a dozen seasons and has yet to come home empty-handed.

Audrey Davies is determined to get her first moose —and she's coming back for it. Gordon and Russell will be about to help lug your big carcass out of the woods.

Don't say you were not warned. Within a few weeks you will be converted into moose steak, roasts, stews and chops and parked in the Davies freezers.

Unless of course, you detail the mother-in-law to look after the store while you amble off to the North Pole where the pickings are poor.

Pierce, Cepeda Send Series To Limit

AFTER THE VICTORY — San Francisco's pitching ace Billy Peirce, left, and first baseman Orlando Cepeda, munch happily on ears on dressing room after the Giants whipped New York Yankees 5-2, in sixth World Series game yesterday at Candlestick Park. Pierce held Yankees to three hits. Cepeda accounted for 3 of 10 San Francisco hits. (AP Wirephoto)

Whip Yanks In Sixth

By JACK HAND

SAN FRANCISCO (AP)— After 13 days, 6,000 miles of jet travel and six ball games, San Francisco Giants and New York Yankees are all even after going into today's seventh and final World Series game.

And for the third time in the rain - delayed marathon, it will be Jack Sanford of the Giants facing Ralph Terry of the Yanks. Sanford (24-7) shut out the Yanks with three hits and beat Terry (23-12) in the second series game, 2-0. Terry edged Sanford 5-3 in the fifth game, 5-3, when rookie Tom Tresh broke a 2-2 tie with a three - run homer in the eighth inning.

The Giants have not won a series from the Yankees since 1922. In six Series meetings, the Yanks hold a 4-2 edge, winning in 1923, 1936, 1937 and 1951. The Giants took the first two—in 1921 and 1922. In all, the Yanks have a 19-7 series record against all competition while the Giants are 5-9.

GIANTS TRUE TO FORM

But records mean little to this comeback Giant bunch, who were written off after their "June swoon." From the brink of disaster, they closed a four-game cap on Los Angeles Dodgers in the final week of the National League season, then pulled out the pennant in the ninth inning of the third playoff game. One down three different times in this joust with the Yankees, they bounced back three times — the third time Monday when Billy Pierce and Orlando Cepeda led them to a 5-2 victory that snapped Whitey Ford's five-game series winning streak.

Pierce, an old American Leaguer, won his first series game with a three-hitter for his 13th consecutive victory at Candlestick Park, and Cepeda awoke from an 0-for-12 hitting slump. He had three hits—a double and two singles—drove in two runs and scored one. The plan no lineup changes.

Ford contributed to his own downfall in the fourth inning. After Felipe Alou's second single and a walk to Willie Mays, he tried to execute the Yankees' well - drilled pickoff play at second base, which has ruined many an opposition rally over the season. But this time it went awry.

THROW GOES WILD

As Whitey wheeled for the throw, he appeared to hesitate as he found Alou closer to the bag than he anticipated. The ball squirted out of his hand and sailed past second-baseman Bobby Richardson into the outfield. By the time it was recovered, Alou had scored and Mays was on third.

Cepeda's double and Jim Davenport's single produced two more runs before the Giants were retired.

A home run by Roger Maris, the first hit off Pierce, gave the Yankees a run in the top of the fifth inning but the Giants bounced back for two more in the bottom half on Harvey Kuenn, Chuck Hiller, Alou and Cepeda.

That finished Ford and the Giants were held scoreless the rest of the way by Jim Coates and Marshall Bridges. But Pierce gave up only one more hit—a home run by Tony Kubek singled home Clete Boyer, who had doubled, in the eighth.

Cepeda's outburst got him a place in the starting lineup for today's seventh game, although he has been riding the bench lately against right - handed pitching.

Manager Ralph McCoy, who usually replaces Cepeda at first base, will be in left field in place of Felipe Alou, and Cepeda will take over for catcher Ed Bailey. Haller always catches when Sanford pitches. The Yankees

"I hope we get our hitters going," said Houk as for his pitchers, Houk said it would be Terry at the start and "the other 10 guys in the bullpen."

The weatherman promised fair weather with the temperature in the mid-70s. After three days of rain, the outfield was soggy but playable Monday.

FORD OVERTHROWS — New York pitcher Whitey Ford, trying to pick off Felipe Alou of Giants at second, overthrows second baseman Bobbie Richardson as ball flys into centerfield. Alou is safe on play to give Alou, on the bag, scored on the run of sixth game of World Series in San Francisco's Candlestick Park yesterday. (AP Wirephoto)

Goalie Has Infectious Allergy

Maniago Replaces Ailing Plante

MONTREAL (CP)—Montreal Canadiens announced Monday that ailing goalie Jacques Plante will not be able to resume practice with the team until next Monday.

Plante's illness was described as an infectious allergy, probably related to a previous asthmatic condition. His condition is not serious.

Plante was ill when he played in his team's first game of the National Hockey League season, won by Boston Bruins 5-0.

Ernie Wakeley was called up from Hull-Ottawa of the Eastern Professional Hockey League for Saturday's game in Montreal, won by Canadiens 6-3 over New York.

Cesare Maniago, recently sent to Spokane of the Western Hockey League, was recalled by Canadiens for Sunday's game in Detroit, won 3-1 by the Red Wings. Maniago will remain with the Montreal club pending Plante's return.

—

SET MATCH DATES

CAIRO (AP) — The International Shooting Union agreed Monday to hold the 1963 European championships next August in three countries—Czechoslovakia, Norway and Sweden. The federation accepted invitations to hold the trap clay pigeon champion ships in Brno, Czechoslovakia, the rifle events in Oslo and the pistol events in Sweden.

Cookie 'Crumbles' For Bills

DALLAS, Tex. (AP)—Cookie Gilchrist, who started the season as the ugly duckling of Toronto Argonauts, has blossomed into a 243-pound swan for Buffalo Bills.

Weekly statistics released today by the American Football League showed the burly Buffalo fullback in second place among the league's ground-gainers with 296 yards in 78 rushing attempts, a mere nine yards behind pace - setting Charley Tolar of Houston Oilers.

Gilchrist, released under a cloud by the Argonauts early this season after violating the Eastern Football Conference club's curfew regulations, picked up 124 yards Saturday night against the Fearsome Foursome of San Diego Chargers, a four-man defensive line averaging 275 pounds.

Cookie also scored two touchdowns as the Bills thrashed the Chargers 35-10 for their first victory of the season and moved into fifth place among AFL scorers with six touchdowns and a field goal for 20 points.

Bobby Richardson Says

Too Much Pierce, Cepeda

This is another in a series of daily articles analyzing the World Series by Bobby Richardson, second baseman of New York Yankees.

By BOBBY RICHARDSON

SAN FRANCISCO (AP)—If I am not in the mood to do much talking about Monday's game, I hope you'll understand.

Billy Pierce pitched a great game for the Giants and Orlando Cepeda finally snapped out of his slump. That probably sums up why the Giants beat us 5-2 and forced the series into a seventh game.

I can't help but feel, however, that the turning point of the game came in the fourth inning, when a pickoff attempt by Whitey Ford backfired on us.

Up to then neither team had scored. The Giants had threatened in the first two innings but each time we averted danger by making a double play. The Giants had two men on base again with one out in the fourth and, with Cepeda hitting, we are hopeful of another double play.

PLA BACKFIRES

Felipe Alou was on second and Willie Mays on first when Whitey gave us the sign he was going to try the pickoff at second, a play with which the Yankees win many games. This time Whitey threw the ball past me into right centre field and Alou scored, with Mays going to third.

I don't know whether or not this upset Whitey—he's not the kind to be bothered much by a bad break — but the fact is Cepeda and Jimmy Davenport followed with run-scoring hits. The way Pierce was pitching, it was too much for us to overcome.

I talked with Whitey about the play afterwards. He told me the reason for his bad throw was that, at the last moment, he realized that Alou had not wandered too far off the base and he felt had no chance to pick the runner off the base. He tried to check his throw but already gone too far. As a result, he lost his grip on the ball.

CALL UP SHIELDS

TORONTO (CP)—Toronto Argonauts announced Monday they have recalled tackle and defensive end Lebron Shields and placed injured guard-linebacker Larry Patrick on the disabled list for the balance of the Canadian Football League season.

North Shore Hockey Loop Organized

The Prince Edward North Shore Hockey League, with five of last year's teams ready to go, will open its 1963-64 season on Thursday, November 1.

Returning from last season are Rosamore, Belch Construction, SACO, Albury and Callows. A. The loop is looking for a sixth entry, to round out the loop, and anyone interested is asked to contact either Ralph Plane at 2-6504 or Tom Lynch at 2-7500.

The league's next meeting is slated for Tuesday, October 22, at eight o'clock at Callows General Store, in Amelianburg, and it is hoped a sixth entry will be available by then. Other league business will be completed at the meeting.

Ralph Plane is president of the PENSHL this season.

HEALTH EXPENSES

A total of $1,178,000,000 was spent in building and equipping Canadian hospitals between 1945 and 1958.

WINTER JOB FOR FARMER

LOCAL CONCERN HAS OPENING FOR SALESMEN TO SELL AGRICULTURAL PRODUCTS. MUST HAVE LATE MODEL CAR AND BE PREPARED TO TRAVEL OUTSIDE LOCAL AREA, OCCASIONALLY BY THE WEEK. OCTOBER TO MARCH ANNUALLY.

EXCELLENT OPPORTUNITY FOR AGGRESSIVE MAN NOT TIED TO FARM DURING WINTER MONTHS. REPLIES HELD IN CONFIDENCE. REPLY GIVING FULLEST PARTICULARS TO

BOX 44 ONTARIO INTELLIGENCER

EXHIBITION
HOCKEY
MEMORIAL ARENA
WED., OCTOBER 17th
8.30 p.m.
MONTREAL JR. CANADIENS
(OHA)
vs.
CLINTON COMETS
(USEHL)
Adm. Reserved $1.25 — General $1.00 — Children 50c
ADVANCE SALE AT LEWIS TOBACCO STORE

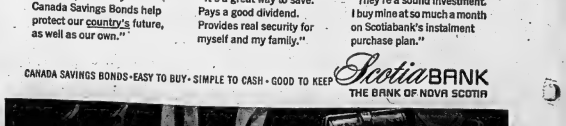

WHY PEOPLE BUY CANADA SAVINGS BONDS

"I look at it this way: Canada Savings Bonds help protect our country's future, as well as our own."

"It's a great way to save. Pays a good dividend. Provides real security for myself and my family."

"They're a sound investment. I buy mine at so much a month on Scotiabank's instalment purchase plan."

CANADA SAVINGS BONDS • EASY TO BUY • SIMPLE TO CASH • GOOD TO KEEP

Scotia BANK
THE BANK OF NOVA SCOTIA

Quarter Sets TD Pass Record

Tiger Tornado Buries Saskys 67-21

By JACK SULLIVAN
Canadian Press Sports Editor

HAMILTON (CP)—Joe Zuger, a steel mills truck driver from Homestead, Pa., watched his first Canadian professional football game here Monday night. He couldn't have chosen a better time.

He kept his eyes peeled on a young blonde Hamilton Tiger-Cat quarterback wearing a sweater with the big numeral "9" on it. The wearer was his son, Joe Jr., who came up with probably the greatest exhibition of passing the Canadian pro game has known.

Young Joe pitched eight touchdown passes, a record in this country, as the Tiger-Cats destroyed Saskatchewan Roughriders 67-21 in the final East-West interlocking game of the season.

It was the first starting assignment for the 22-year-old who does industrial painting on the side, and he left the Roughriders shattered and torn. The Roughies, who earlier had beaten Toronto Argonats, Montreal Alouettes and Ottawa Rough Riders in East-West interlocking games, didn't know what had hit them.

CROWD IN FRENZY

Zuger, behind a great offensive line and with receivers who appeared to be using fishhooks for hands, sent the crowd of about 19,000 into a frenzy in the first 20 minutes. The Tiger-Cats had the ball five times in that space and on each occasion Zuger, a six-foot-two graduate of Arizona State, connected on touchdown passes.

"He has real good native ability," applauded Trimble in the Ticat dressing room. "I always thought he was a good kid, but what can you say after this performance? He throws that ball right on the button. He makes the receivers look good."

There was little doubt about that. Zuger caught end Hal Patterson and halfback Garney Henley each with three touchdown throws. He hit Tim Reid and newcomer Dick Easterday from Minnesota Vikings of the National Football League, with singles.

He probably could have increased this output but Trimble inserted Canadian Frank Cosentino in the quarterback slot a few times and Cosentino responded by throwing touchdown strikes to Easterly and Henley.

ALSO ON PASSES

And, just to complete this night of what some fans might call basketball on cleats, the Ticats pitched a good ball game. We didn't get any hits. That's about all there was to it."

That was New York Yankee manager Ralph Houk's calm comment on the 2-1 defeat Monday by San Francisco Giants and Billy Pierce, who set the Yanks down on three hits.

Houk added: "Whitey Ford pitched good, too, but the ball seemed to go into the holes for them."

Ralph Terry, the 23-game winner who is 1-1 in the rain-delayed series, will find the Giants Jack Sanford his opposing pitcher in the seventh game, for the third time since the series opened Oct. 4.

Houk has been high in his praise of Sanford, who shut out the Yankees on two hits in the second game and pitched a strong losing effort in the fifth game in New York, but he reminded questioners:

"We beat him the last time."

Roger Maris, who hit his first home run of the series for the first Yankee run, said he hit a curve ball. Then he retreated into the trainer's room—off limits for reporters.

MANTLE NOT TALKING

Mickey Mantle, who went hitless in four trips to drop his series record to 2-for-22, an .091 mark, was not very communicative, either.

"I don't want to say a damn thing about anything," he said.

Most of the other Yankees were quiet, too, although there was little gloom in the clubhouse of the World Series veterans.

Ford, who started his third game and took his first defeat, said:

"I felt fine, and I thought I looked good. I'm ready to come back tomorrow and work in relief if I'm needed."

The ace lefthander, knocked out in the fifth inning, was the first Yankee to get dressed. He scooted out of the clubhouse quickly.

Ford said of the wild throw he made in the fourth inning in an attempt to pick Felipe Alou off second base:

"I tried to hold up the throw when I saw I had to play. I called the play and went through the count, but when I wheeled and then tried to check the throw, the ball flew out of my hand into the outfield."

Alou scored the first Giant run on the error, and Mays went to third when the ball slowed up in the high, wet outfield grass.

Series Facts Figures

By THE ASSOCIATED PRESS

	W	L	Pct.
New York (AL)	3	3	.500
San Fran. (NL)	3	3	.500

First game, Thursday, Oct. 4:
New York 200 000 121 - 6 11 0
San Fran 011 000 000 - 2 10 0
Ford and Howard; O'Dell, Larsen (8) Miller (9) and Bailey, Orsino (9). W-Ford) L-O'Dell. HR: NYk-Boyer

Second game, Friday, Oct. 5:
New York 000 000 000 - 0 3 1
San Fran 100 000 10x - 2 5 0
Terry, Daley (8) and Berra; Sanford and Haller, W-Sanford. L-Terry. Hr: SF-McCovey

Third game, Sunday, Oct. 7:
San Fran. 000 000 002 - 2 4 3
New York 000 000 20x - 3 9 1
Pierce, Larsen (7) Bolin (8) and Bailey; Stafford and Howard. W-Stafford. L-Pierce. Hr: SF-Bailey.

Fourth game, Monday, Oct. 8:
San Fran. 020 000 401 - 7 9 1
New York 000 102 001 - 4 9 1
Marichal, Bolin (5), Larsen (6), O'Dell (7) and Haller; Ford, Coates (1), Bridges (7) and Howard. W - Larsen. L-Coates. Hrs: SF- Haller, Hiller.

Fifth game, Wednesday, Oct. 10:
San Fran. 001 010 001 - 3 8 2
New York 000 101 02x - 5 6 0
Sanford, Miller (6) and Haller; Terry and Howard. W-Terry, L-Sanford. Hrs: SF- Pagan, Nyk- Tresh.

Sixth game, Monday, Oct. 15:
New York 010 010 010 - 3 12 0
San Fran. 000 202 00x - 5 10 1
Ford, Coates (5), Bridges (8) and Howard; Pierce and Bailey. W-Pierce, L-Ford. Hr: Nyk - Maris.

Remaining Schedule

Tuesday, Oct. 16 — Seventh game at San Francisco.
Wednesday, Oct. 17 — Sixth Game if necessary.

Attendance—Receipts

Net receipts—$356,545.04
Commissioner's share — $53,481.76.
National League's share — $75,765.82
American League's share — $75,765.82
San Francisco club's share—$75,765.82
New York club's share—$75,765.82.

Six-Game Totals

Attendance—232,516.
Commissioner's share — Players' share (Final four games only) — $363,281.71.
National League's share — $320,178.11.
American League's share — $320,178.11.
San Francisco club's share—$320,178.12
New York club's share — $320,178.14.

In the Dressing Rooms

By JACK STEVENSON

By JIM BECKER

SAN FRANCISCO (AP) — "Those were the hardest shots Orlando Cepeda has hit in a month and a half," San Francisco manager Alvin Dark said of his batting hero in Monday's sixth World Series game, won by the Giants 2-1.

There was also plenty of praise for Billy Pierce, the 35-year-old lefty who limited New York Yankees to three hits for his 13th consecutive victory at Candlestick Park this year.

Yet Dark didn't think Billy was throwing as hard as he did in beating Los Angeles Dodgers 5-0 in the first game of the National League playoffs two weeks ago Monday.

"He pitched great and was putting the pitches where he wanted them," Dark added.

Pierce said: "The home run pitch to Roger Maris in the fifth was a curve. I threw him a fast ball to strike him out in the ninth. You can't relax a minute with the Yankees."

DELAY HELPED

Both Pierce and Cepeda benefited from the rain-enforced rest which caused a three-day delay in this sixth game that tied the World Series at 3-3.

"We won, so I have to say the long rest helped," Pierce said, while admitting he was worried on long flies to centre field by Mantle in the second inning and Bill Skowron in the third, both caught near the fence by Willie Mays.

"I turned around and looked at Willie and when I saw he wasn't too perturbed, I didn't worry so much," the veteran hurler grinned.

Mantle didn't get a hit, but he drove the ball toward centre in each of his four times at bat on what Pierce said were a fast ball, a slider and two more fast balls.

"I didn't swing any different than I have been," said Cepeda who has been one of the series goats until Monday with no hits in 12 at bats. "But with the rest I felt pretty well. I used a 35-ounce bat instead of a 33."

Roughriders scored their three touchdowns on passes from Bob Ptacek, who took a thunderous beating from the hard-charging Ticat defensive line. Ptacek connected on scoring throws to Ray Purdin, Jack Gotta and Dale West.

Bisons Hook up With Mets

NEW YORK (AP)—The New York Mets of the National Baseball League said Monday they had arranged a full working agreement with Buffalo of the International League for the 1963 baseball season.

This is the Mets' first full working agreement with a minor league farm club. During the 1962 season the Mets shared an agreement with the Washington Senators with Syracuse of the International League.

Sports Calendar

FOOTBALL

Tonight — Quinte COSSA Napanee at Moira, 3.30 p.m
Thursday — Quinte COSSA Picton at BCVS; Quinte at Brighton; Moira at Trenton, 1.30 p.m.

HOCKEY

Wednesday—Oct. 17, Memorial Arena, Montreal Junior Canadiens vs Clinton Comets, 8.30 p.m.
Tuesday, Oct. 23 — OHA referees' school at Belleville City Hall, 7.30 p.m.; at Memorial Arena, 9.00 p.m. All interested invited.
Thursday — Trudeau Motors open practice, Memorial Arena, 7.00 to 8.00 p.m.

BADMINTON

Every Wednesday, at nine o'clock, every Friday and Saturday, at eight o'clock, at the Belleville Armouries.

ARCHERY

Belleville Bowmen Archery Club meets at 284 Dundas St. every Tuesday and Thursday at 6.00 p.m.

FISH AND GAME

Tonight — Regular meeting of Belleville Fish and Game Club, at Club Canara, 8.00 p.m.

Darts League Results

The El Ranchos blanked ANAF 11-0 and Will's City Service whipped the Legion Wildcats 10-1 in a couple of the Belleville Dart League contests played lastnight.

Other games saw the Skylinners defeat Landcapers 8-3, Macinces Men shade Corby's Specials 6-5, Dover's dump Jim's Place 9-2, Lucky Lees top Ben Dusters 8-3 and the Hobby Shop down Plaza A & Z 9-2.

Record Entry Will Start

LONDON (AP) — Three American - owned horses were among the 27 named Monday for Wednesday's Cambridgeshire Handicap, one of the biggest betting races of the season.

The previous record field for the mile-and-a-furlong turf race was 26 in 1951. That was the year scoble Bressley, crack Australian jockey, steered five-year - old Fleeting Moment through the jungle of jostling jockeys to grab the victory.

This time Bressley will be aboard favorite Hidden Meaning, a three-year-old filly carrying 126 pounds. No filly ever has won the 123-year-old Cambridgeshire hauling such a weight.

An Irish Hospital sweepstakes is based on the result of the race.

The three American-owned entries are Fool's Gold, a three-year-old filly owned by John Hay Whitney of New York and trained in England by Capt. Cecil Boyd-Rochfort; Owl, owned by. Paul Mellon of Rokeby Farms, Va., and Hornpiper, owned by Mrs. John F. C. Bruce of Mill River Stnd, Vt.

GIVEN 'ONE CHANCE'

Fool's Gold, a good-looking black filly, is the pick of the American entry, and many experts give her a fine chance of landing the 120th running of the Cambridgeshire.

She failed to show up well on the hard, unyielding tracks earlier this season but appears to be running better on the easier going.

Hidden Meaning is expected to start about a 10-1 favorite with Bewildroom at about 14 - 1, Golden Wedding 14-1 and Colour Blind and Fool's Gold at 20-1.

The other two American entries are long shots in the 50-1 range.

OUT OF ACTION

NEW YORK (AP)—Del Shofner, New York Giants' star pass receiver, probably will miss only three National Football League games, the club doctor said Monday. Shofner was injured Sunday in the Giants' 20-17 loss to Pittsburgh Steelers. He suffered a separation of his right shoulder while catching a pass.

'The Cambridgeshire'

Says Mr. Kuenn

Ford Flip Was Big Lift

This is another in a series of articles analyzing the World Series by Harvey Kuenn, outfielder of San Francisco Giants.

By HARVEY KUENN

SAN FRANCISCO (AP)—Now the Series looks exactly the same as the playoff. I swear we haven't done anything easy all year.

We fought from four games out the last week, we won the playoff in the final inning and now the series is going down to the end.

Of course we won't be able to throw out the first eight batting today—but it may go to the ninth again.

That rest certainly didn't hurt us. We got back in the right frame of mind and all the little injuries you pick up had a chance to heal. Remember, we played through the end of the season into the playoff and into the series and didn't have any days off until it rained.

BAD THROW HELPED

The big play, Monday was that pick off where Ford threw the ball away. He had men on first and second when the ball went into centre field.

When you can get a run and move the other man to third without even hitting the ball, you get a big lift. And I'm sure it hirt Whitey.

I think he tried to hold up on the throw when he saw he couldn't get Felipe Alou at second. So he let go of the ball late and it got away. Fortunately, we had the right men on base with Alou and Willie Mays. They can run.

The field, despite all the rain, wasn't as bad as some I've seen. It was soft, but not watery squish up when you step, but not this one. My shoes were damp, but they weren't wet.

Fights Last Night

By THE ASSOCIATED PRESS

San Antonio, Tex. — Jose (Frito) Gabino, 137½, scored technical knockout over Ollie Smith, 136, Manchester, England — Mick Leahy, Ireland, outpointed Harry Scott, England, 10 (mid-lightweights).

Phone for Appointment Daytime or Evening
Custom Tailored Clothes
NEWT WILBUR
WO 8-9259
123 FOSTER AVE.
(Opp. Masonic Temple)

WANTED
THE KIWANIS CLUB AGAIN APPEALS FOR PUBLIC SPIRITED MEN WHO HAVE HOME WORKSHOPS TO REPAIR TOYS FOR CHRISTMAS GIVING TO NEEDY CHILDREN.
The Kiwanis Club will deliver a box of toys to your home for repairing and will pick up same when finished.
DON FINKLE, FINKLE ELECTRIC — WO 2-5331

Basketball League Organized

The Bay of Quinte Basketball League held its annual organization meeting last night and named Mr. Ernie Miller, of the RCAF Station, president for the 1962-63 season.

Don Smith was re-named league statistician. A representative from each league team will also be named to the executive body.

Three definite entries were announced last night while three others are in the "possibilite" class. Definite starters are the Belleville Crawford Metals, RCAF Flyers and Trenton Wilson Concrete.

Belleville Lightfoots, Brighton and Picton are possible entries. The league is hoping for six starters, of somewhere near equal strength, to round out a well-balanced loop.

The entry fee was set at $5 per team and the entry deadline is October 30, when the league will meet again at 7.30 p.m. at CJBQ.

The league schedule is expected to open around November 10, this and other plans to be finalized at the October 30 meeting.

President Miller is drafting a set of league rules for approval. The only "law" passed last night was one stating that any player playing in any other league will not be allowed to take part in the Bay of Quinte Basketball League.

NATIONAL BANK

Entire capital of the Bank of England, established in 1694, was acquired by the British government in 1946.

comes winter...
GO STANFIELD'S!

Shirts and Longs for snug comfort
Make the move to warmth and comfort—go Stanfield's this winter. Stanfield's shirts and longs in fine cotton rib won't shrink or stretch; their fast-locked seams won't bind or chafe.
No. 1411, Shirt (illustrated) with short sleeves, in sizes S, M and L, about $2.50. Slightly higher with long sleeves and in oversizes.
No. 1412, Elastic Waist Longs. Expertly tailored in fine cotton rib with double seat for longer wear. Snug cuffs. About $3.25. Oversizes slightly higher. Also: "Talls" for the "over six feet."
Combinations. No. 1400, long sleeves; No. 1401, short sleeves. Sizes 34-44 about $4.95. Oversizes slightly higher.

"When You Buy Stanfield's You Buy the Best"
STANFIELD'S
Stanfield's Limited • Truro, Nova Scotia

*Suggested retail price Eastern port of entry.
$1795 Complete*
If you think real automobile value is a thing of the past, take a close look at the new 1963 Custom Volkswagen.
First you'll notice that it's the same shape as last year. But that's the secret of our success. And the reason a Volkswagen is worth more when you trade it in. We never change the basic design, we just keep improving it.
For examples: The list price of our Custom model includes adjustable bucket seats. (Optional in most cars.)
And every VW has a built-in heater and defroster. (Extra cost on most cars.)
Standard equipment includes 2 padded sun visors, windshield washers and an automatic choke.
And then there's something we've always had. An air-cooled engine that won't boil over in summer and never needs antifreeze in winter. A rear mounted engine that gives you better traction on snow and ice. A dependable engine that gets an average of 38 miles to a gallon of gas.
If you think car prices are out of this world, take heart. The '63 Custom Volkswagen is still down to earth.
IMPORTS PAY FOR EXPORTS
Here's where real automobile value still exists:
MOORMAN MOTOR SALES
211 PINNACLE STREET
TEL. WO 8-8474

When You Deal at Trudeau's You Choose From The Largest And BEST SELECTION of

USED CARS

IN THE DISTRICT!!

MANY NEW TRADE-INS COMING IN DAILY ON 1962 CARS — OVER 100 TO CHOOSE FROM — YOU ALSO OBTAIN

✦ ✦ ✦

Lowest Prices Available!

Highest Trade-In Allowances!

DRIVE IN TODAY AND SAVE

1962 CHEVROLET Bel-Air 4-door Sedan. Automatic and radio ..... 2695.

1962 FALCON Custom 4-door sedan with radio ..... 2350.

1961 PONTIAC Tempest 4-door sedan. Automatic and radio ..... 2195.

1961 WILLYS 2-door Station Wagon with radio ..... 1895.

MEMBER G.M.A.C. USED CAR WARRANTY PLAN

Every car sold at Trudeau's carries One Full Year Guaranteed Warranty

"OK" USED CARS ARE THE BEST IN THE FIELD!

1960 FIAT 2-door sedan Real economy ..... 750.

1960 CORVAIR 4-door sedan ..... 1595.

1960 RENAULT Caravel 2-door Sedan ..... 1495.

1959 STUDEBAKER Lark 4-door sedan Automatic and radio ..... 1395.

1959 METEOR Rideau 4-door sedan with radio ..... 1495.

1959 OLDSMOBILE 4-door hardtop, automatic, power steering, power brakes and radio ..... 1895.

1959 BUICK 2-door hardtop, automatic, power steering, power brakes, radio ..... 1895.

ASK ABOUT OUR

NO DOWN PAYMENT PLAN

1958 OLDSMOBILE 2-door hardtop, automatic and radio ..... 1595.

1958 DODGE Regent 4-door sedan with automatic ..... 995.

1958 CHEVROLET 2-door sedan, 6-cylinder and radio ..... 1295.

1957 OLDSMOBILE 4-door sedan with automatic ..... 1095.

1957 PONTIAC 2-door sedan, 6-cylinder ..... 995.

Trudeau MOTORS LIMITED

Envoy - Corvair - Chevrolet - Oldsmobile - Cadillac
Chevrolet Trucks

"THE USED CAR SHOPPING CENTRE"

31-45 STATION ST. DAY: WO 8-6767 NIGHT: WO 8-6769

FOXBORO ROAD DAY: WO 8-6767 NIGHT: WO 8-6760

Eastern Scoring Leaders

By THE CANADIAN PRESS

Despite Hamilton Tiger-Cats' high points scored in their 67-25 victory Monday night over Saskatchewan Roughriders in a Canadian Football League game, only two changes were made in the top 10 scorers in the Eastern Conference.

Place - kicking halfback Don Sutherin's seven converts moved him into fifth place with 53 points and Garney Henley, who scored four touchdowns, jumped up to a tie with Sandy Stephens of Montreal Alouettes for seventh place. Both have 48 points.

George Dixon of Montreal Alouettes leads with 66 points.

The leaders:

	TD	C	FG	S	Pts.
Dixon, M	11	0	0	0	66
Shatto, T	10	0	0	0	60
Racine, O	0	28	6	4	56
White, O	9	0	0	0	54
Sutherin, H	0	29	7	3	53
Oliver, M	0	28	6	5	53
Henley, H	8	0	0	0	48
Stephens, M	8	0	0	0	48
Mitchell, T	0	22	6	4	44
McDougall, T	7	0	0	0	42

RECORD BLOOPER

Upper wasn't so happy in a later game when his fun-loving screwball exceeded all records—at least for altitude—with the blooper pitch.

"I had heard there was a guy in the majors whose blooper went 10 feet up, then came down and sailed across the plate for a strike," said Lefty. "I had tried a few in this game and did pretty well.

"Then this heavy hitter came up and the crowd started yelling, 'blooper, blooper.'

"I let 'em have it. I must have thrown the ball at least 100 feet into the air. It came down near the plate. Two runs scored before the ball hit the ground.

ANYTIME! ANYWHERE!

Phone CENTRAL RADIO TAXI

WO 2-5353

for Prompt - Efficient Taxi Service

SPECIAL WEEKEND RATE 5.25

per person, 2 to a room

You'll enjoy a weekend in Toronto more when you stay at the Lord Simcoe Hotel • 5.25 per person, 2 to a room • free overnight outside parking for registered guests • family plan, children under 14 free when occupying a room with an adult • cafeteria, restaurant, lounges • for friendly service and economy plus to stay at the Lord Simcoe Hotel—convenient to theatres, sport centres and shops.

LS TORONTO

THE LORD SIMCOE HOTEL

F. EDWARD LIGHTFOOT, GENERAL MANAGER
University & King, Phone 362-1848,
Telex 022458, or your own Travel Agent

EVERY WEEK . . . WATCH

biography

Original half-hour film stories revealing the events and influences in the lives of world-famous personalities.

TUESDAY 7:30 P.M.

BILLY MITCHELL

World War One hero of the skies whose greatest battle came after the war in a controversy that shocked the world concerning the future of air power.

PRESENTED BY YOUR LOCAL HYDRO AND ONTARIO HYDRO

CKWS-TV

Off-The-Beat Sports

The 'Lefty' Boivert Story

By W. R. WHEATLEY

MONTREAL (CP)—The little guy walked to the plate and laid down a bunt, on orders.

Then he headed for third base, definitely not on orders.

Everything worked out just as the impish Marcel (Lefty) Boisvert had hoped.

"The pitcher was so mixed up he threw to third," said the irrepressible Lefty in recalling the hilarious affair.

"I went back, rounded the plate and ran on to first. I didn't need the base umpire there to tell me I was out.

"But the baserunner we had had on first was then on second. It would have been a sure double play if I had started for first after bunting to the pitcher."

This incident occurred during the war years when Lefty a pretty smart pitcher in his own right, was playing with the RCAF Halifax team.

The Shipyards team, in the Defence League with the airmen, the navy and the army, was the rival.

Art Upper, formerly with Toronto Maple Leafs and then manager of the RCAF team, told Lefty: "You're too smart for that team."

FUN-LOVING ATHLETE NOW EDITOR — Marcel (Lefty) Boisvert, whose baseball-playing days with the RCAF in Halifax are filled with hilarious incidents, reads a newspaper in his Montreal office where he now is radio sports editor of Broadcast News. His war-time athletic shenanigans include: (1) the time he bunted and ran to third base, confusing the defending team and fouling up a sure double play; (2) the time he pitched his self-styled blooper ball 100 feet in the air, allowing two runs to score before the ball hit the ground. (CP Photo).

"I think old Stone-Face Corrigan, the umpire, smiled for the first time in his life. But all he said was 'ball.' Upper kept shouting out and benched me. But we won the game."

Boisvert, now 45, is a native of Cap-de-la-Madeleine, hard by Trois-Rivieres, birthtar sports-rival communities. He always loved sport, even long before he persuaded his grandmother to finance a junior hockey team. Lefty then was 15.

NOW SPORTS EDITOR

Around his home area he has been player, manager, organizer, coach, umpire, owner, entrepreneur and clown. He has also been a machinist, a paper-mill worker, radio sports broadcaster, newspaper sports columnist and editor, race track manager and curling club manager.

Currently he is sports editor for Broadcast News in Montreal. He is only five feet, three inches tall, but is still trim and muscular at 145 pounds. He is a good golfer, shooting in the 80s after only five years at the game, and a capable curler.

He joined the RCAF in Quebec City in 1940 and was shuttled about from Ontario to Quebec to the Maritimes. The brass rejoiced in his prowess as a pitcher for their service teams and just as regularly threw him into the clink when he blandly forgot to come back from leave.

Lefty was equally as eccentric in hockey — to the extent that he drew a life suspension from the Quebec Amateur Hockey Association for packing one of his junior teams with six over-age players. He was subsequently reinstated. Now he is a director of the QAHA.

LOVES TO CLOWN

But it is largely in baseball that Lefty can claim membership in the Daffy Doings Club.

With the RCAF team in Halifax one day he strode to the plate swinging six bats, ready to frighten the pitcher with all of them. He stumbled and lost four. He started swinging the other two and both flew out of his hands. Accidentally, it is presumed.

Unperturbed, Lefty took his stance with nary a bat. Old Stone-Face Corrigan, a stickler for protocol, made Lefty retrieve just one.

After the war Lefty returned to his native Cap-de-la-Madeleine and played ball there and for teams nearby.

Twice—at Lac Megantic and St. Boniface—he called in his outfielders.

"The parks were small and if the guy was going to get a hit he would have put the ball out of the park anyway," said Lefty. Lefty got by with his strategy both times. At St. Boniface he pitched three games in one day and won all of them.

In a game at Causapscal, Que., he was bludgeoned for five home runs in the first inning. After the game an opponent asked why the devil Lefty's manager didn't yank him.

"He couldn't," said Lefty succinctly. "I'm the manager."

This Day in Sports

OCT. 15, 1933

THE NEW YORK GIANTS SCORED THEIR BIGGEST ROUT IN N.F.L. HISTORY WHEN THEY CRUSHED THE PHILADELPHIA EAGLES 56-0 IN THE FIRST GAME BETWEEN THE TWO TEAMS. HARRY NEWMAN AND KEN STRONG STARRED.

© 1962 by King Features Co. Inc.

THEATRE FEATURE TIMES

AT THE BELLE — Kirk Douglas, Laurence Olivier, Jean Simmons, Charles Laughton, Peter Ustinov, John Gavin, Tony Curtis in "Spartacus", in Technicolor, 2:10-5:45.

AT THE PARK — "Alfie Mole Rampi". 1:30-4:00 "Hiren Fighter". Vic Savage, Ann Atmar, 8:45.

WO 8-6036

Thurs. Eve. Oct. 18th 8.15 BELLE

Nissen Bixby and Norman Rose in "The Clandestine Soldier"

Movie Column

Frank Sinatra's Primary Interest Is Motion Pictures

By BOB THOMAS

HOLLYWOOD (AP) — Those hoping for a Hollywood Renaissance get some encouraging words from Frank Sinatra: "This town is far from dead."

It's not all talk with Sinatra. He is the head of a growing enterprise that is branching into several entertainment fields. But his primary interest is motion pictures.

"This is still a good business," he commented.

"It is undergoing some changes, but it is going to survive. And Hollywood is going to come back.

"I have no plans to shoot abroad. I want to stay here, where the money is. And I think other producers are coming to that same conclusion. You don't save money in the long run by shooting overseas. The know - how of Hollywood crews makes filming more sensible here."

Sinatra could never tolerate the leisurely pace of continental filming.

"Those three - hour lunches they take over there are ridiculous," he said. "I had a go at shooting in Europe with The Pride and the Passion. We were the first big film to shoot in Spain and the Spaniards didn't know what they were doing! I might add that Stanley Kramer (the producer - director of the film) didn't, either."

Sinatra has The Manchurian Candidate coming into release and is making Come Blow Your Horn in partnership with Paramount.

When he isn't filming, he spends a full work day at his

AT THE BELLE — Jean Simmons is the only female actor of 100 stars in the epic motion picture, "Spartacus," winner of 4 Academy Awards. "Spartacus" now playing at the Metropolitan Theatre, Belleville, is widely acclaimed for its unique blending of a tender love story set in a framework of eye-filling spectacle.

luxurious suite of offices in a bank building at the western edge of the Sunset Strip.

"This is something I have been aiming at for a long time," he said. "I intend to be decreasing my work as a performer. I am a special kind of actor. When I get older, I would have to go into character acting and that's not my cup of tea.

"After a few years I expect to be a director or producer, or head of a production company. There is room for new companies with an aggressive policy. Lately I have been looking for new talent in a quiet sort of way—so mothers and fathers won't be dragging their kids to see me. I think Hollywood has neglected the need of new personalities too long."

TV—Movie Column

Digging of Escape Tunnel May Not Be Shown by NBC

By CYNTHIA LOWRY

NEW YORK (AP)—Last week the National Broadcasting Company called an unusual press conference to reveal details surrounding the shooting of escape five film about the digging of an escape tunnel under the Berlin wall through which many people fled to the west.

Excerpts from more than 60 reels of film shot under difficult conditions in the three-foot-high tunnel were expected to be special Oct. 31.

Almost immediately after this was announced, 17 German students who had helped with the tunnel digging announced they would ask NBC to cut those portions of film showing their faces for fear of East Berlin reprisals.

Then a German senator announced he would ask the network not to show the film, lest disclosure of details might help East German police find East Berliners who helped in the escape plot or relatives of refugees.

NBC says it contributed money — amount undisclosed — when three of the students in the plot gave them film rights to the project. And as for the students' fear of exposure, Vice-President William McAndrew says:

"None of their faces will be shown. We will show only the faces of those who knew what we were doing and what the film would be used for."

A result-is debate inside television reminiscent of that which went on when Jack Paar did his Tonight Show at a criticized checkpoint in the Berlin wall.

Recommended tonight: Dick Powell Show, NBC 8:30 - 9:30, EDT—Powell and Peter Falk play, respectively, convict and prison doctor, in an off - beat drama;

Jack Benny Show, CBS 9:30-10 — Raymond (Perry Mason) Burr is the guest-star;

As Caesar Sees It, premiere, ABC, 10:30-11—first of a season of specials returning Sid Caesar to television.

TODAY - WED. FIRST SHOWINGS!

GREATEST SHOCK SCENE EVER FILMED!

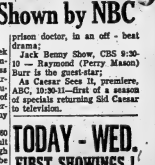

Hit No. 2

"AVENGE IN BLOOD!"

ADULT ENTERTAINMENT

Park

Complete Shows 7.15-8.45

TONIGHT AT 8.00 P.M.

Tomorrow 2.00 and 8.00 p.m.

HERE AT LAST—WINNER OF 4 ACADEMY AWARDS

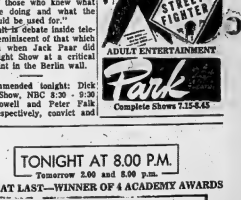

KIRK DOUGLAS • LAURENCE OLIVIER • JEAN SIMMONS
CHARLES LAUGHTON • PETER USTINOV • JOHN GAVIN
AND TONY CURTIS

SPARTACUS

TODAY AT REGULAR PRICE: Belle FAMOUS SMOKE IN THEATRE LOGES

"You must remember that all married people have an occasional quarrel, Harry."

Astrological Forecast

Wednesday, October 17

By SYDNEY OMARR

Aries (Mar. 21 to Apr. 19)

Added "push" given by one in position to help. Get around, visit, put across message. Better over-all view obtained. Another Aries individual plays significant role in your activity.

Taurus (Apr. 20 to May 20)—Stress practical affairs. No time to reach for sky. Accomplish tasks one at a time. Before you know it, you will have feeling of fulfillment. Protect relations with associates.

Gemini (May 21 to June 21)—Good for creative work, romance, finding new interest in life. Flattery, pattern encourages reading, trying new ideas. Tonight fine for group activity.

Cancer (June 22 to July 21) — One close to you may reveal secret. Be discreet. Avoid tendency to pass judgment. Lend moral support. In personal activities, attend to details, and home improvements.

Leo (July 22 to Aug. 21) — Kind of day in which you feel restless, unless you give your best. Push ahead along creative lines. Nothing halfway. If you say yes — mean it.

Virgo (Aug. 22 to Sept. 22) — You" willingness to perceive true meanings very important. Tendency is to rationalize. Instead, be aware of persons, situations as they actually exist. Recent activity gained prestige for you.

Libra (Sept. 23 to Oct. 22)— Favorable lunar aspect; today indicates your "hunches" are on the beam. You are able to see through to the core of the situation. Judgment is accurate; use it for progress.

Scorpio (Oct. 23 to Nov. 21) — Be careful where budget is concerned. Better to concentrate on essentials, than luxuries. Time to sum up needs. Eliminate waste. Emphasis on potential rather than immediate results.

Sagittarius (Nov. 22 to Dec. 21) — Forge ahead where personal beliefs are concerned — wager on your own abilities; refuse to be swayed by the "odds". Very good for meeting with stimulating persons.

Capricorn (Dec. 22 to Jan. 20) — Key is service. Show superiors you are capable of doing your job better than anyone else. Put forth extra effort. Good for showing initiative, starting new projects.

Aquarius (Jan. 21 to Feb. 19) Romance, excitement, change spot-lighted. Fine for trying to better than anyone else. Put forth extra effort. Good for showing initiative, starting new projects.

Pisces (Feb. 20 to Mar. 20)— Neglect practical matters at your own risk. There are details to be taken care of before you relax. Later, you can read, be with inspiring friends. But first attend to obligations.

If today is your birthday . . . you are individual who enjoys helping others. You are creative, and attracted to professions that help improve conditions and people.

General Tendencies: Cycle up for Taurus, Gemini, Cancer. Day when new techniques make news in connection with Space Age.

ANSWER TO PREVIOUS PUZZLE

S	C	R	U	B	B	I	S	H		C	O	G	N	A	T	E
H	O	A	R	D	E	R		A		O	R	A	T	E
E	L	E	V	A	T	E		R	I	A				
A	R	E		C	R	O	P		D	I	S	M	A	L
			P	E	A	R			E	N	T	I	R	E
S	H	I	L	L		A	L	E	X					
T	R	A	N	S	A	T	L	A	N	T	I	C		
F	O	R	T	U	N	E		C	A	M	P	H	O	R
F	E	D	E	R	A	L		P	U	B	L	I	S	T
			B	E	A	T	C	H	E	Y				
H	E	L	M	E	T		D	A	N	G	E	R		
S	T	A	T	E		S	E	N	S	I	B	L	E	
S	C	O	R	E	D	A	Y		B	R	I	E	F	
			S	E	E	D			D	E	L	E	T	E

Daily Crossword Puzzle

ACROSS

1 Broad, flat piece.
6 Goddess of peace.
10 Edison's middle name.
14 President.
15 "____ is an island" (2 words.
16 Social function.
17 Straight Cash form.
18 Misleading passage: 2 words.
20 Fortifications.
22 Means of approach.
23 Compartments for heating.
24 Delicately fragrant.
25 Beat.
27 Modify.
28 Ad ____ voca (in unison); Lat.
29 Hesse.
31 Part of a calyx.
35 Cross.
37 Prohibit.
39 Hindu goddess.
40 Come in.
42 Comes amiss.
44 Word of negation.
45 One with a promising future.
47 U.S. chemist and educator.
49 Pertaining to summer.
52 Shade of red.
53 Thief of a sort.
54 Carried walks.
57 Symbol for tantalum.
59 City in Italy.
60 Chinese coin.
61 On a grand scale.
62 Revise.
63 At loose ____
64 Trial's companion.
65 Cub Scout units.

DOWN

1 Barter: Colloq.
2 Monetary unit of Italy.
3 Traveler in space.
4 Do the right things.
5 Made a new paragraph.
6 Australian birds.
7 Seine.
8 Interweave.
9 Wax recent.
10 Dependent (on).
11 Monetary worth.
12 Invited.
13 Balances.
19 Destructive insects.
21 Malign.
25 Safeguard in an electric circuit.
26 Look ____ (per brief call): 2 words.
27 Garden structure.
30 Insurgent.
32 Part of a legal system: 2 words.
33 Rath's river.
34 ____ D, degree in literature.
36 Narratives.
38 Softened flute.
41 Nomad.
43 Manner, freedom.
46 Special specialty.
48 Made secure.
49 Gladden.
50 A kind of goose.
51 Carried: Colloq.
52 Brazzaville's river.
54 Sound of contentment.
55 Norse god of wisdom.
56 Foes.
58 Propeller.

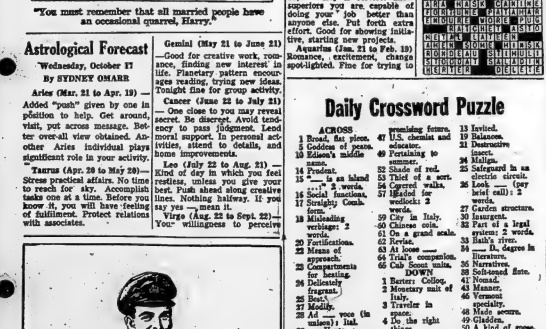

SERVICE and SATISFACTION

Since the turn of this century, Moira-Schuster have had —and always will have —expert 36-hour Nurser Service for the convenience and comfort of every customer.

You can always rely on the quality workmanship of our fully, trained and experienced servicemen. It is our policy to keep your oil furnace in tip-top condition, — ensuring economical operation and trouble-free satisfaction.

The work of our service department is guaranteed and our men are on duty 36-hours, every day. Simply telephone WO 2-4584 anytime and you will be assured of complete "Service and Satisfaction".

MOIRA-SCHUSTER LIMITED

38 BRIDGE ST. EAST, BELLEVILLE - WO2-4584

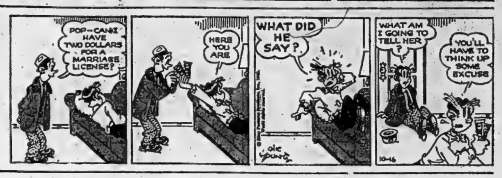

COMING EVENTS

QUINTE CURLING CLUB DESERT and Bridge, 1.30, Thursday, October 18th, 70c per person. Kindly turnout covers and carpets. For Reservations call WO 8-5805. 04-11-tf

BELLEVILLE CHAPTER NO. 58 O.E.S. Tea and Bazaar, Wednesday, October 17, 1962. Masonic Temple, 2.30 p.m. 25 cents. A18-013-18

UNIVERSITY WOMEN'S CLUB meeting, Thursday, October 18, 8.15 at the home of Mrs. Prudence, Belleville General Hospital. All women university graduates cordially invited.

BELLEVILLE LIBRARY meeting, Kiwanis Centre, October 17, 8 p.m. Everyone welcome.

BROOM BLITZ, 81, BELLEVILLE. Lions Club. East Hill area. October 18-19.

QUINTE SECONDARY SCHOOL Graduates Association meeting to be held in Hotel Quinte, Monday, October 22nd, starting at 8.30 p.m. Tuesday, October 23 for final welcome. Because of the building program at Quinte please note the change in location. O16-3

ATTENTION, THE BELLEVILLE LIONS CLUB is having its fall session Wednesday evening, October 24th. All young ladies are invited. Registration, entertainment, dancing, 7.30 to 11 p.m., continuous for 4 weeks. Fun and enjoyment for all. Admission this week. O13-3

ANNIVERSARY TEA AND Bazaar, Hastings County Home, October 17, 2 to 4 p.m. Nursing Home and Sale of Residents' Handicraft. Tickets 35c. O13-3

MR. HEIL — Thanks a million. If you are thinking of selling your property, please do as they have a buyer waiting for it. Phone WO 8-5555 or WO 8-5556. Quinte Realty Ltd. 97 Station St., Belleville. P9-12

COSTUMES FOR RENT

MASQUERADE AND PARTY costumes. A good selection to choose from. Phone WO 8-5555 Foster, 80 Emily Street, Belleville, WO 8-5206. O16-14t

WANTED - MALE

MAN WANTED TO SUPPLY Rawleigh Products to customers in Prince Edward and Hastings Co. Good time to start. Write Rawleigh's Dept. J-133-23, 4905 Richelieu, Montreal.

BAKER'S HELPER. PHONE WO 8-2700. O16-3

EXPERIENCED AD COMPOSITOR for country weekly. Apply Box 104, O/o The Intelligencer. O16-tf

EXPERIENCED NEW AND USED car salesman. Top salary and interest opportunity offered to right man. For appointment write Tom Windover, RR 2-9133 Trenton. O12-2w

WANTED - FEMALE

BABY-SITTER, LIVE IN, WO 3-2343 after 6. O16-3t

KITCHEN HELP AND CAR service girls. Apply Dutch Treat Drive-In, Front St. O16-3t

YOUNG WOMAN OR GIRL for general housework. Food of children's home. WO 8-5947. O16-3t

WAITRESS, HEAT APPEARANCE, for coffee bar, 9 a.m. to 4 p.m. Apply after 4 p.m. to Dutch Treat Coffee Bar, 308 Pinnacle Street. O16-3t

BABY-SITTER FOR 2 CHILDREN in their home. Apply 24 Wright Ave. References required. 2 days. O16-3t

COMPANION FOR ELDERLY lady to return to Belleville to live in own quiet home. WO 8-5941. O16-3t

NEED EXTRA MONEY? 10:00 and 5:00 p.m. are Avon calling times. Call on Madonna Christening, Bride, Mom, to friends and neighbors. Our exciting, 88 page, full-colour catalogue makes it easy to set plenty of orders. No experience needed. No money to invest. Write today for samples. Avon, Box 6000, Montreal. Ontario. Full or part time. Avon Research Card Co. Dept. I, 47 East Ave. Hamilton. 27-23-3m

OPPORTUNITIES FOR WOMEN

SEW AT HOME FOR EXTRA MONEY — average over $1,000 an hour spare time sewing. Experience unnecessary. Full or part time. Write for free details D.28, Box 7015, Adelaide Post Office, Toronto 1, Ontario. O12-21

WANTED MALE OR FEMALE

EXPERIENCED SHORT ORDER cook, for Sunday. Apply in person Belmont Restaurant. O13-3t

BOOKKEEPER-STATIMER, Full Flying Club at Picton. Apply P.O. Box 1, Picton, Ont. O13-3t

WANTED URGENTLY, SALESmen or ladies for household enumeration for good work. Apply at 24 Bridge Street, Belleville, Saturday 9 a.m. O13-3t

EMPLOYMENT WANTED

EXPERIENCED MARRIED MAN would like job on beef cattle farm. Apply to Mrs. Ross Orr, R.R. 2, Stirling. O16-3t

HOUSEKEEPER FOR GENTLEman or lady. References. 968-4 2-5138. O16-4t

CHAIN SAWS AND GASOLINE engine repairs. Campbell Motors Street. O15-tf

KEEP TEMPER IN YOUR WORK. Handified, Saws, tools, skates sharpened. 50c per pair. Handified 29 Furby Street. O13-tfn

CARPENTRY, ALTERATIONS, kitchen cupboards, tile floors, roofing, general work, will prepare built, paint and repaired. WO 8-5881. O13-3t

CARPENTRY, PAINTING, CEment work or what have you? Reasonable rates. Free estimates. WO 8-5941. O13-3t

HOME RENOVATIONS AND improvements, carpentry, painting, concrete work, insulation and caulking, window, etc. Free estimates. WO 8-2741. O30-1m

PAINTING, TILE FLOORS AND small carpentry, alterations. Call WO 8-5251 between 8 and 9 p.m. 2y11-tf

WANTED

WELLS: TO DRILL, FARM, homes, industries. Manse Donaldson, WO 8-6431. O10-tfn

CASH FOR YOUR FURNITURE or anything of value, or have it consigned to Belleville Sales & Auction Barn, 340 Dundas Street East. WO 8-7138. O8-tfn

GARDEN PLOWING. FOOD Rototen. WO 8-5406. S27-tfn

WANTED — PIANOS IN ANY shining, for furniture or sale. F. M. Barrett Co. WO 8-4411. M223-tf

WANTED — FARM, TO WORK ON SHARES or rent annual crop on farm. Experience in beef or dairy farming. Write Box 30, Ontario Intelligencer.

MOTORCYCLE, GOOD CONDITION. WO 3-7940. O19-3t

WANTED, 1962 CYCLETTES, 90 cc. Also agency apparel business 1290-1292 Yonge St., Toronto Cheyne, 29 Balmur Rd., Toronto. O16-3t

MAJORETTE BOOTS, SIZE 3 OR 4. WO 8-6855. O16-3t

PLOWING AND DISCING, FORD tractor. Ernest Pope, WO 8-5941. O15-3w

MUSICAL INSTRUMENTS SUCH as clarinets, flutes, cornets, trombones and other wind instruments, needed by Boys' Band of Ontario Intelligencer. Reply to Boys' Band Intelligencer. O15-3t

CUSTOM WORK WITH CORN combine. Dexter Ashley, Consecon farm. WO 8-5961. O6-er-tu-f-tf

FOR CASH OR TRADE, USED refrigerators and stoves. Also typewriters, also used radiotors and Coleman Street. WO 3-5961. O6-er-tu-tf

USED PRESSURE SYSTEMS OR new Briggs & Stratton motors. Complete stock of parts and service. Phone WO 8-5961. A16-er-tu-tf Cooper.

REAL ESTATE WANTED

MARSHALL REAL ESTATE WILL list your property for sale. Quick efficient service — with results. Phone Marshall WO 8-5555 or Mrs. McDonald Gardens. O13-tf

MR. HEIL — Thanks a million. If you are thinking of selling your property please do as they have a buyer waiting for it. Phone WO 8-5555 or WO 8-5556. Quinte Realty Ltd. 97 Station St., Belleville. P9-12

TO LET

THREE-ROOM, HEATED, FURNISHED, GROUND FLOOR APARTMENT CLOSE TO DOWNTOWN ADULTS ONLY WO 8-6051 O18-3t

MODERN 2-BEDROOM APARTment, Front St. Stove, refrigerator, drapes included. Phone WO 8-5555 or WO 8-5556. Available November 1st. Rent $90 per month. P9-12

190 GEORGE STREET, SECOND floor, heated, furnished, bachelor apartment, private entrance, self-contained. O16-3t

MODERN SEVEN BEDROOM HOUSE, 3 bathrooms, 2 kitchen, 2 living rooms, rent $110 monthly. Contact Quinte Realty Supplies, 90 Front Street, Belleville. O16-4t

BRIGHT RED-SITTING ROOM IN quiet home. Suitable for business girl. Housekeeping privileges. WO 3-4078. O16-3t

3-BEDROOM APARTMENT, 1st floor, bath. Private entrance, $90 monthly. WO 8-6455. O16-3t

MODERN SEVEN BEDROOM HOUSE, 3 bathrooms, 2 kitchen, 2 living rooms, rent $110 monthly. Contact Quinte Realty Supplies, 90 Front Street, Belleville. O16-4t

4-ROOM, HEATED, SELF-CONtained apartment. Newly decorated. Adults. $75 monthly. WO 8-5941. O15-3t

UNHEATED, 3-ROOM APARTment. Private entrance. Suitable for business girl. Adults only. WO 8-5941. O15-3t

3-ROOM, UNHEATED APARTment. Private entrance. Private bath. Immediate possession. $45 monthly. WO 8-5941. O15-3t

4-ROOM APARTMENT WITH bath. Available October 15. WO 3-4723. O12-tf

311-ROOM GROUND FLOOR apartment, heated, private entrance, bath, refrigerator, full basement. Suitable for quiet couple. WO 8-7678; WO 3-0212 after 5. O13-3t

3-ROOM APARTMENT, HEATED, self-contained, private entrance, bath. Ring door close downtown. WO 8-5941. O12-3t

HEATED, 3-ROOM, UNFURNISHED upper apartment, private bath, heavy duty wiring, private entrance. WO 3-4181. O13-3t

NICELY FURNISHED BRIGHT front room. Suitable for business girl. Central. WO 8-7837. O13-3t

SPACE AVAILABLE 3600 square feet, suitable for storage, service station. Glass front. Central location. Apply Harding Air conditioning available. Ample parking facilities. Reply Box B, Ontario Intelligencer. O13-3t

HEATED 1 AND 2 BEDROOM apartments, downtown, close to shore. $30 up. Children welcome. WO 8-5941. O13-3t

3-ROOM, UNHEATED APARTment. Private entrance. Private bath. Immediate possession. $45 monthly. WO 8-5941. O13-3t

4-ROOM APARTMENT WITH bath. Available October 15. WO 3-4723. O12-tf

311-ROOM GROUND FLOOR apartment, heated, private entrance, bath, refrigerator, full basement. Suitable for quiet couple. WO 8-7678; WO 3-0212 after 5. O13-3t

3-ROOM APARTMENT, HEATED, self-contained, private entrance, bath. Ring door close downtown. WO 8-5941. O12-3t

HEATED, 3-ROOM, UNFURNISHED upper apartment, private bath, heavy duty wiring, private entrance. WO 3-4181. O13-3t

FURNISHED BEDROOM, SUITable for one or two gentlemen. Central. East Hill. Close to shore. Use of kitchen. For school boys, 4 until 6. Older gentleman. WO 8-5941. O13-3t

2 FURNISHED ROOMS, ALL conveniences. Heated. Absolutely no children. Phone WO 3-2343. O15-3t

3-ROOM APARTMENT, SPECIAL for one entrance. Oil heater and refrigerator supplied. Adults $55 WO 3-4633. O15-3t

TWO-ROOM UNFURNISHED apartment. Private entrance and bath. Heavy duty wiring. Suitable for working girls. WO 8-6477. M223-tf

ADULTS ONLY. 3-ROOM SUITE. Heated. Private bath. Phone WO 8-5941. O13-3t

NEAR NORTHERN, HEATED, furnished or unfurnished 1-bedroom apartment. Newly decorated. Private entrance and bath. WO 8-6455. O11-tf

APARTMENTS AND ROOMS TO rent, Vanderf Realty, WO 8-6434 Office 347 Dufferin Ave. O8-1m

ONLY $45 MONTHLY for this 3-room completely self-contained APARTMENT

central location on East Hill. This apartment is in good condition and recently decorated.

WO 8-9988 O8-tf

TO LET

2 DUPLEX APARTMENTS, LIVing room, kitchen, 2 bedrooms, bathroom, heated. Gas furnace. WO 8-2131. O18-3t

DUPLEX DOWNTOWN, HEATED, 2 bedrooms, kitchen, dining room, living room, bath and entry. Available November 1st. Rent $90 a month. Apply 43 East College Street. O16-tf

NEWLY DECORATED, 3-BEDroom apartment. Heated. Most modern. Close to shopping and schools. Apply 43 East College Street. O16-tf

CLEAN FURNISHED BEDROOM, suitable for one person. Close to shore. Breakfast optional. O18-3t

FURNISHED BEDROOM, EAST Hill. WO 8-5333 before noon or after 5. O18-3t

3-BEDROOM INSULATED BUNgalow at Rossmore. WO 3-5941. O13-3t

TOP QUALITY ROOMS AND board. Government inspected. Suitable for students, 10 years old and up. Phone WO 8-5555 or WO 8-5556. O13-3t

200 CHOICE HEREFORD AND Durham 1½ year old steers and heifers, also heifers, 120 extra good cows. Sale Wednesday, October 24. George A. McCamus, Sale Manager, Havelock, Ont. Belleville. O12-3t

YELLOW HEMI-FORMAL WEDDing dress. Size 14. Phone WO 8-5555. O16-3t

SCREENS ALUMINUM IN WOOD frames, 2 sets 22 x 24; 2 sets 24 x 30; 2 sets 24 x 34; 2 sets 24 x 36. Cheap. Central. O16-3t

CANADIAN HEATER. WO 3-5358, 4 to 5 p.m. O9-tf

USED PHILCO REFRIGERATOR, 12 cu. ft., $60. Dominion Vacuum, 10 Bridge Street West. WO 8-5373. O10-tf

40" W LOT, $595. PHONE WO 3-7031. O12-tf

POTATOES FOR SALE. Phone in Belleville $1.25. Bag. Phone Clarence Vanclief, WO 8-7103. O13-3t

LITTER CARRIER, 120 FT. OF track, complete. $150. Phone WO 8-5555. O16-3t

MOBILE HOME, 37 x 10, 20th Century, Deluxe, 2 bedroom, bedroom. Apply 97 Mobile Village, Trenton. Phone 965-4 2-5138. O16-4t

ONE 3-TON G.M.C. VAN BODY truck, 16 ft. long, 7 ft. wide, 7 ft. national stake, 12 foot; one '60 Ford 2-ton truck, 6 cylinder, 4 speed, 2 cooler; one adding machine. WO 8-5922. O13-3t

GUNS BOUGHT SOLD TRADED Repaired. Handified, 29 Furby. Incidence live bait tanning gas welding. Open 9 to 5. Sat. 9 to 12. O13-tfn

FLOWERS ARRANGED FOR parties, hospital, weddings and funerals. Cut flowers and potted plants. Warkentin's Greenhouses, Foxboro. Phone 969-2 2-5011. O3-1m

CLEANING HENS. LAYING well, heavy breed, $1 each; Cockerels, heavy breed $2 each. Charlie Brintnell. O13-3t

BICYCLES FOR SUBURBAN C.C.M. Dealer, Sales and Service. Cook's Key and Bicycle, 142 Front Street. O11-tf

FRONT CHAIN DECLINER AND vise, 1 ut-Rustic large and small, 1 Rustic bench, 1 oak set, size 2, WO 3-7237. O15-1w

THERMOSTATS For Normal Winter Driving For Men and Women $1.49 to $1.98 5% DISCOUNT CASH COUPONS CANADIAN TIRE WO 8-6701 -

CLEARANCE ON CAR RADIOS (Electrohome) 13 volt, 3 tube, with dash model Regular $49.95 TO CLEAR $37.46 13 volt, in dash model Regular $54.95 TO CLEAR $37.95 12 volt, console model Regular $64.95 TO CLEAR $48.71 PORTABLE RADIOS Regular $49.95 TO CLEAR $24.95 Regular $79.95 TO CLEAR $49.95 DOMINION TIRE STORES LTD. 14 BRIDGE ST. WEST BELLEVILLE WO 8-5575. O3-tf

BEAR Wheel Alignment And Balance Here's What We Do:

- Correct wheel alignment. Inspect and correct tapered spindles, and align toe-in and toe-out to manufacturer's specifications.
- Precision balance both front wheels. Install necessary weights to correct uneven tire and wheel weight distribution.
- EXCLUSIVE 3 MONTH ROAD HAZARD GUARANTEE INCLUDED.

N.B.: ITEMS EXTRA BOTH JOBS $8.95 MOST CARS Free Wheel Alignment Check

Check your tires . . . are they wearing evenly? Chances are your wheels are not properly aligned . . . a bad bump against a curb can throw wheels out of line. Come in, we'll professionally check your wheel alignment FREE . . . takes just 3 minutes.

DOMINION TIRE STORES LTD. 14 BRIDGE ST. WEST BELLEVILLE WO 8-5575 O3-tf

FOR SALE

4 EXPERIENCED AND TRADED deer hounds; also 4 deer hounds pups 6 months old. WO 8-6774. O16-3t

PORTABLE GARAGE, NEW, APPLY 281 Ann Street.

ELECTRIC DOOR; SEWING machine; lawn chairs; baby's crib. Phone WO 8-5992. O16-3t

ADMIRAL TV-RADIO COMBINAtion, television, radio and phonograph, in walnut cabinet, chesterfield chair suitable for rumpus room. Phone WO 8-5555. O16-3t

GIRL'S RED WINTER COAT, SET, Size 2. Excellent condition. WO 8-5941. O16-3t

STOKER, NEW COPPER TANK and jacket heater, WO 8-5941. O13-3t

FALL CLOTHING AND SHOES for men, women and children. H. Curson, 93 Dundas East. 194 used clothing. WO 8-7777. O13-3t

SHOTGUNS, AMMUNITION, hunting licences, rifles, handguns, scopes, sights, custom gunsmithing. Gun Sales Limited, 427 Bridge East. O13-3t

SINGER TILED BRASS, SEWthrough buttons, 2 sizes, stock Quilting Frames, Bias Binding, Ric Rac, Embroidery Thread. WO 8-5941. A231-tf

KINGSTON PROVISIONERS Limited Fish Sales. Select your own items. Food and Convenience Store. Open Friday nights. Why not call? WO 8-6873 now for appointment. N7-tf

UPRIGHT PIANO, GOOD CONdition. $75. WO 8-5941. O13-3t

NEARLY NEW TELEVISION aerial and Crown rotor. Reasonably priced. WO 3-3138 after 5. O13-3t

USED NORGE OIL BURNER. Phone WO 8-5555 or WO 8-7281. O13-3t

ENCYCLOPEDIA AND accessories. Phone WO 3-2851. O13-3t

ONE USED ALL STEEL HOT AIR furnace with oil burner and blower. Suitable for small home with pipeless furnace. Also one 30 gallon oil tank. Phone WO 8-5555 or 968-2 2-5138. Bon, Limited, Foxboro. O16-3t

8 M.M. KODAK MOVIE PROjector. Works perfect. Motor burner, $15. WO 8-6833. O16-3t

HAND MADE VIOLIN; GIRL'S bicycle; Budgie bird and bird cage. WO 8-6321. O16-3t

PROPANE WATER TANK, COMplete with heater and thermostat. 100 gallon. WO 8-5941. O13-3t

LARGE SPACE HEATER, WITH blower. Heavy duty. Beach range, $10; small tire stove, $5. O13-3t

2 CHILDREN'S WINTER COATS, size 6 and 10. Good condition. Phone WO 8-5020. O13-3t

SMALL SIZE DUO-THERM. Suitable for heating small home. In excellent condition. WO 8-7178 after 6. O13-3t

ENCYCLOPEDIA CANADIANA. Phone WO 8-5555. O16-3t

LARGE FURNACETTE, NEW bricker large baby's crib; child's large high chair; baby carriage. 8-6466. O16-3t

WINTERSEAL COMBINATION ALUMINUM STORM-SCREEN WINDOWS COMPLETELY INSTALLED

1 - 3	$20.95 Each
4	$19.00 Each
5	$18.80 Each
6	$18.50 Each
7	$18.28 Each
8	$18.13 Each
9	$17.77 Each
10	$16.90 Each

$75.95 $110.95 $144.95 $168.95

Over 10 Windows $16.60 Each

Prices Based On An Up To 100 United Inch Window

FREE ESTIMATES BUDGET TERMS

BEAVER LUMBER CO. LTD. 101 CHURCH ST. WO 3-4393 O18-er-tu-th-f-tf

SPECIAL PURCHASE 1-inch Gauge Self-Supporting TV TOWERS (For Limited Height) $11.95 for 10-ft. Section FINKLE ELECTRIC LTD. 334 PINNACLE STREET WO 2-3331 O13-18-19-23-26-30

HAVING A CHRISTMAS PARTY? We Can Accommodate up to 80 People for a Private Party, Dancing, Lunch, etc. CALL WO 2-3512 Any Evening Let Us Help You Make Arrangements Within Your Budget PAPE'S STEAK HOUSE O18-er-tu-th-tf

FOR SALE

1 PAIR DRAPES, LINED, PRACtically new, large curtain rod, writing desk. Call after 5, WO 8-6126. O16-3t

PETS FOR SALE

1 REGISTERED GERMAN SHEPherd, 11 months old, very companionable. WO 8-7278. O16-3t

GOOD MALE HOUND, HUNTING. WO 8-3635. O13-3t

REGISTERED SHETLAND SHEEP dog puppies. Excellent hunting or watch dog. For full history call WO 8-7101. O15-1w

COLLIE PUP. WO 8-5943. O1-tf

PUPPIES AND TRAINED DOGS. Rabbit, Coon, Skunk, Fox, Deer and Toy Collies. Specials and Puppies. Kelly Kennels, Cherry Island. Free delivery. EX 2-5139. O18-3t

DRESSMAKING

ATTENTION LADIES. Have your wardrobe designed and made for you. All kinds of dressmaking. Phone WO 8-6121 Glen Hood. O13-3t

CARPENTRY

CABINETS, KITCHEN CUPboards, china cabinets, writing desks, bookcases, etc. custom made, also repairs. WO 3-4185, Bill Hendriksen. O13-3t

AUTOMOTIVE

FRONT END ALIGNMENT John Bean Visualizer Equipment WHEEL BALANCING Only $5.00 Save up to 50% on Parts CANADIAN TIRE WO 8-6701 O13-3t

1960 CHEVROLET DELRAY, CYLinder, 2-door. Only $1,295. WO 8-5555. O13-3t

1960 CHEVROLET BISCAYNE. 6 cylinder, 2-door. Good condition sale. Apply Checker Taxi 187 Front Street. O16-3t

1952 BUICK SEDAN. WITH radio. Full power. $200. Can be financed. WO 3-2326.

1959 INTERNATIONAL, ½-TON pick-up. Good running order. $600. WO 8-5555. O16-3t

1953 STUDEBAKER, V-8, 5 PASSenger coupe. Overdrive. Radio. Heater. Battery. Good tires. WO 8-5013. O16-3t

CLEAN '60 CHEVROLET BELair, 6 cyl., 2 door, 3 speed, radio. WO 8-5555. O16-3t

1957 CHEVROLET, 210, WITH radio. WO 2-3888.

1957 CHEVROLET, 6 CYLINder, 2-door hardtop. Fully equipped. WO 3-6152. O13-3t

1961 SAAB 700 COUPE, EXCELlent condition. 1962 skids. Safety belts, short wave radio. Has three new tires and many extras. 40 miles per gallon. Private owner. Will consider child's car with accept older Mercedes as trade-in. Phone WO 8-5555 or WO 8-6467 for Mr. Philpott. M223-tf

1954 CHEVROLET. GOOD CONdition. WO 8-6121. O13-3t

'25 CHEVROLET DELUXE. Radio, new tires, motor rebuilt. $350. WO 8-7283 or apply Superior Motors, 1 Bridge West. Belleville. O13-3t

1960 TAUNUS. EXCELLENT condition throughout. Phone WO 8-5555. O16-3t

1960 CHEVROLET, ½-TON PICKup. Excellent condition. Can be seen at 24 Bridge West. WO 8-6085. O15-3t

'59 VOLKSWAGEN. EXCELLENT condition. $825. WO 2-7101. O16-3t

1956 VOLKSWAGEN. '56 WEEKLY. WO 3-2888. O16-3t

1957 CHEVROLET, 6 CYLINDER sedan. Automatic transmission. Delluxe Ltd., Coleman Street. WO 8-2483. O16-3t

'54 CHRYSLER NEW YORKER for sale or trade. Call WO 8-6411. O10-6t

WOODWORKING

BENT HILES CONSTRUCTION All types of home improvement, additions, renovations, cabinets, carpentry. Free estimates WO 8-7108. J232-tf

MACHINERY FOR SALE

'52 MODEL OLIVER ANGLE dozer and parts for same or trade. WO 8-6411. O10-6t

MONEY TO LOAN

CASH UNLIMITED FUNDS FOR 1st or 2nd MORTGAGES Advisory Service at No Obligation D. T. STORR Mortgage Broker 338 PINNACLE STREET WO 8-6411 S23-er-tu-th-tf

PHONE FOR A LOAN

$50 to $5,000

Call BERNIE WANNAMAKER

WO 2-4576

It Unable To Drop In At Our Office Our Representative Will Gladly Call at Your Home

Community FINANCE CORP. 254½ FRONT STREET A27-er-m-t-w-th-f-tf

REAL ESTATE FOR SALE

HOMES BY MAURICE H. ROLLINS CONSTRUCTION LTD. HAVE REGULAR AFTER SALE INSPECTIONS 84-er-tu-tf

C. D. CROSBY INSURANCE AND REAL ESTATE BROKERS 43 BRIDGE STREET EAST DIAL WO 8-6411 BELLEVILLE - ONTARIO

VACATION LAND

We have just listed 200 acres of vacation land with a half mile frontage on one lake and six miles on each of three other lakes in the second lake, right in the heart of the Kawartha Lakes vacation area, and the lakes are full of excellent trout. The property has a 3-room house, a large barn, a 30 x 40 garage, area with picnic tables and sand beaches. Only 2½ miles north of Marmora, about two hours from Toronto. This would be an ideal location for a summer resort, lodge, or camping ground. The owner will accept a $2,000.00 down payment.

BUNGALOW

3-bedroom ranch style bungalow fronting on the Moira River, with lots of trees and lawn, large panelled living room with fireplace, 3 large bedrooms, utility room, 4-piece bath with tiled floor and shower, and full basement. Full price $19,500.00.

FOXBORO ROAD

3-bedroom ranch style brick bungalow, with 1½ baths, living room, kitchen with dining area, panelled recreation room, utility room, 4-piece bath with tiled floor, and garage. Full price $13,000.00.

DUPLEX

On West Hill. Brick construction. Lower apartment has 3 bedrooms, living room, kitchen and bath. Upper apartment contains 2 bedrooms, living room, kitchen and bath. Both have separate furnace. Monthly income $180.00.

— Evenings Call —

LYLE STORTTS — WO 3-3060
LES CROSBY — WO 8-1949
TED SAUNDERS — WO 2-3128 O16-2t

GORDON WOODS Real Estate Broker

Member of the Belleville Real Estate Board
139 FRONT STREET
BELLEVILLE
WO 8-6471

4 BEDROOMS

priced at just $13,900. About 9 years old with a carpet throughout drive, excellent condition, decorated to your own specifications, living room, 1 bedroom on the second floor, 3 bedrooms on the first floor, 4-piece bath on the second floor, full basement with furnace, storms and screens throughout.

$4,000.00

full price for a 4-room bungalow in Rossmore. How much can you put down? Just $42.50. Possession November 15.

FOR SALE OR RENT

3-bedroom brick bungalow on Northwood Crescent, spotlessly clean, living room, 4-piece tiled bath full painted basement, storms and screens.

$89.00

monthly carries interest, principal and taxes on this real nice 3-bedroom cozy bungalow, tiled bath, extra large living room, choice location. Listed to sell.

NEW

See our selection of new homes, east, west and north side locations, bungalows and split-level designs.

OFFICE: WO 8-6471
OPEN TILL 9 P.M.
IF NO ANSWER CALL
GORDON DETLOR — WO 3-4176
GORDON WOODS — WO 8-6471
W. J. MILLER — WO 3-5000

FALL SALE ON BEAUTIFUL GUNTER LAKE

Discounts up to $500.00 or 30%. 100-ft. lakeshore lots, some with cottages. Sandy beach, low shoreline, safe for swimming, fantastic water, fish and recreation. Ideal for retirement. Excellent investment property. Only 1½ hours from Toronto. Use our only 1½ hours from Toronto. Use our 100-ft. lakeshore lots, some with cottages. Sandy beach, low shoreline, safe for swimming, fantastic water, fish and recreation. Ideal for retirement. Excellent investment property. Only 1½ hours from Toronto. Use our

SACRIFICE (Re-Sale) $2,695.00

or offer. Owner transferred New 3-bedroom modern cedar cottage on sun-deck, large lakefront lot. Dock and hydro.

Directions: Drive north from Toronto on Highway 27. Turn right at Department of Lands and Forests sign, follow signs to Gunter Lake. Sales personnel on property every weekend S29-1m

REAL ESTATE FOR SALE

$850.00 DOWN 10 MINUTES TO TOWN N.H.A.

Already many new homes are going up in this area. 3 models to choose from, 3 bedroom bungalows, priced from $1700.00, many are taking advantage of Government terms, buying with their monthly payment way down. Several left to choose from. Ralph Campbell Construction.

$500.00 DOWN 4 BEDROOMS

Separate dining room and den. New heating system. Older section of city, close to buses. Carries for $73.00 monthly.

$650.00 DOWN EAST SIDE

Newly decorated. 3 bedrooms up, 1 bedroom and bath down. Living room, kitchen, full basement with new furnace.

GERALD JOYCE REALTY LIMITED 374 FRONT STREET BELLEVILLE PHONE WO 8-2286 OPEN EVENINGS 'TIL 9

RALPH CAMPBELL-A TOP BUILDER

In time, every house tells the story of its builder's ability and integrity. That is why the reputation of Ralph Campbell Construction is so important. The selection of choice materials, good workmanship and the attention given by a builder who does his own work personally are reasons why homes have been accorded the hallmark of quality for many established owners.

We are proud to offer a wide variety of homes by this highly recognized builder.

If you wish to move into a new Campbell home immediately, we have one left in each of the three bungalows in the new Ralph Campbell subdivision. Why not bring us your plans or yours in any part of the city.

For buyers desiring larger more elaborate homes, Ralph Campbell has a number of fine new dream plans in fully serviced areas. Here you can build a home of builder's highest real estate values.

Or if price is your main consideration, we can help you build a standard bungalow in the price range you desire. Phone or call into our office for a complete financing.

Mortgages & Appraisals

FRANK S. Follwell REAL ESTATE BROKER 394 FRONT STREET WO 2-0439 Evenings WO 8-3136 — DOUG CAMPBELL — FRANK SHARPE

S. H. WILSON REAL ESTATE BROKER

3-BEDROOM, new, brick split-level with large family room, full basement, oil forced air furnace, landscaped lot. Priced from only $500.00. Close to schools.

3-BEDROOM BUNGALOW with kitchen, dining room, living room, large lot. Price $4,500. Down $500.00.

3-BEDROOM rug brick split-level. Large kitchen and living room. Close to bus route and public schools. If you always wanted a home with room to play, this is it! $12,000. Down $500.00. Why pay rent?

3-BEDROOM DWELLING, Kitchen, living room, garage. Price $5,500. Down $500.00.

2-STOREY HOUSE. located 3 blocks from downtown. Commercial zoning. East Hill. Revenue of $70 monthly. Your payments are only $45 monthly. Price $8,200. Down $1,700.

3-BEDROOM BUNGALOW, located College Hill area. Large kitchen, dining room, living room, bath. Large lot. Close to school and bus. Price $8,500. Your downpayment may do.

WE HAVE 2 prosperous Delivery Services for sale with panel trucks. 1 with 1959 Volkswagen. Call us on these.

20-UNIT MOTEL doing excellent business. Office and furnace room. Owner will finance. Your commercial arranged. Call us on this one.

LOT WITH SANDY BEACH. Ideal trout fishing, on Perch Lake close to Quinte. Price $1,200. Down payment $300.

TRI-LEVEL, located on Bay of Quinte. Brick with angel stone. Price $14,500. Down arranged.

3-BEDROOM ½ HOUSE, located 1 block East of Dufferin. Price only $7,500. Down, make offer.

LOTS — JACKSON HEIGHTS — Price $1,500.

CARMAN AVE. — 3-bedroom bungalow. Full basement. Price $13,900. Down $1,200.

CONNIE MILLER Sales Representative OFFICE: 323 COLEMAN STREET PHONE WO 2-3281 O16-1t

CLASSIFIED ADVTS

FOR SALE

Electric Jig Saw	$18.45
Electric Hand Saw	$18.45
⅜" Electric Drill	$19.85

JUST SAY "CHARGE IT"

CANADIAN TIRE WO 8-6701

ALUMINUM STORM AND screen doors, combination storm sash, aluminum storm windows. Free installation. M. Fox, WO 8-7241. O20-tf

TOP QUALITY HAY FOR SALE. Government inspected. Suitable for cattle, 10 years old and up. Phone WO 8-5555 or WO 8-5556. O13-3t

CHOICE HEREFORD AND Durham 1½ year old steers and heifers, also heifers, 120 extra good cows. Sale Wednesday, October 24. George A. McCamus, Sale Manager, Havelock, Ont. Belleville. O12-3t

YELLOW HEMI-FORMAL WEDDing dress. Size 14. Phone WO 8-5555. O16-3t

SCREENS ALUMINUM IN WOOD frames, 2 sets 22 x 24; 2 sets 24 x 30; 2 sets 24 x 34; 2 sets 24 x 36. Cheap. Central. O16-3t

CANADIAN HEATER. WO 3-5358, 4 to 5 p.m. O9-tf

USED PHILCO REFRIGERATOR, 12 cu. ft., $60. Dominion Vacuum, 10 Bridge Street West. WO 8-5373. O10-tf

40" W LOT, $595. PHONE WO 3-7031. O12-tf

POTATOES FOR SALE. Phone in Belleville $1.25. Bag. Phone Clarence Vanclief, WO 8-7103. O13-3t

LITTER CARRIER, 120 FT. OF track, complete. $150. Phone WO 8-5555. O16-3t

MOBILE HOME, 37 x 10, 20th Century, Deluxe, 2 bedroom, bedroom. Apply 97 Mobile Village, Trenton. Phone 965-4 2-5138. O16-4t

ONE 3-TON G.M.C. VAN BODY truck, 16 ft. long, 7 ft. wide, 7 ft. national stake, 12 foot; one '60 Ford 2-ton truck, 6 cylinder, 4 speed, 2 cooler; one adding machine. WO 8-5922. O13-3t

GUNS BOUGHT SOLD TRADED Repaired. Handified, 29 Furby. Incidence live bait tanning gas welding. Open 9 to 5. Sat. 9 to 12. O13-tfn

FLOWERS ARRANGED FOR parties, hospital, weddings and funerals. Cut flowers and potted plants. Warkentin's Greenhouses, Foxboro. Phone 969-2 2-5011. O3-1m

CLEANING HENS. LAYING well, heavy breed, $1 each; Cockerels, heavy breed $2 each. Charlie Brintnell. O13-3t

BICYCLES FOR SUBURBAN C.C.M. Dealer, Sales and Service. Cook's Key and Bicycle, 142 Front Street. O11-tf

FRONT CHAIN DECLINER AND vise, 1 ut-Rustic large and small, 1 Rustic bench, 1 oak set, size 2, WO 3-7237. O15-1w

THERMOSTATS For Normal Winter Driving For Men and Women $1.49 to $1.98 5% DISCOUNT CASH COUPONS CANADIAN TIRE WO 8-6701 -

CLEARANCE ON CAR RADIOS (Electrohome) 13 volt, 3 tube, with dash model Regular $49.95 TO CLEAR $37.46 13 volt, in dash model Regular $54.95 TO CLEAR $37.95 12 volt, console model Regular $64.95 TO CLEAR $48.71 PORTABLE RADIOS Regular $49.95 TO CLEAR $24.95 Regular $79.95 TO CLEAR $49.95 DOMINION TIRE STORES LTD. 14 BRIDGE ST. WEST BELLEVILLE WO 8-5575. O3-tf

BEAR Wheel Alignment And Balance Here's What We Do:

- Correct wheel alignment. Inspect and correct tapered spindles, and align toe-in and toe-out to manufacturer's specifications.
- Precision balance both front wheels. Install necessary weights to correct uneven tire and wheel weight distribution.
- EXCLUSIVE 3 MONTH ROAD HAZARD GUARANTEE INCLUDED.

N.B.: ITEMS EXTRA BOTH JOBS $8.95 MOST CARS Free Wheel Alignment Check

Check your tires . . . are they wearing evenly? Chances are your wheels are not properly aligned . . . a bad bump against a curb can throw wheels out of line. Come in, we'll professionally check your wheel alignment FREE . . . takes just 3 minutes.

DOMINION TIRE STORES LTD. 14 BRIDGE ST. WEST BELLEVILLE WO 8-5575 O3-tf

SOLID WALNUT ANTIQUE SOFA AND 6 CHAIRS Good Condition Reasonable Price 251 JOHN STREET O16-3t

NOTHING TO PAY. Until JUNE, 1963 on ALUMINUM WINDOWS DOORS AWNINGS — Free Estimates — BRUCE MAY MFG. 39 Dussek St. (Off Stanley) WO 8-6080 O8-tf

$49.95 REMINGTON, 445. WO 3-0967. O19-3t

APPLE MACS, COURTLANDS, Sweets, Delicious, Snows, Fancy, Cookers, Crabs, Grenadiers. Reasonable. Herrington's, Rossmore, Ground corner on Rednersville Road. O19-3t

REAL ESTATE FOR SALE

W. J. McCORMICK
REALTY LTD.

COMFORTABLE
RENT BEATER
EAST HILL

Lack The Dears against high rent with this 6 & 6 home. Both bdrms. Modern kitchen, living room, dining room and bath. This story and a half home has 3 bdrms., a large living room, nice kitchen and a utility room and 4-piece bathroom. The full basement is divided somewhat low. Full price $9,500.00.

—

WEST HILL

Vicinity of Catherine and Ritchie Streets we have for you with 3 bedrooms, large modern family kitchen, ceramic glazed room and a living room. New 36 x 14 garage is situated on a large lot — close to schools, churches and easy walking distance to downtown. Asking price $9,900.00.

—

LISTINGS
URGENTLY REQUIRED

Due to a rapsed high sales level by our office, we urgently require listings on both older and newer homes. We have a large waiting list of clients looking for homes in all parts of the City, and if you are thinking of selling we may have a buyer waiting for your property. For PROMPT ACTION in the sale of your home, call us today.

W. J.
McCormick
REALTY LTD.
89 STATION STREET
WO 3-2297
OPEN UNTIL 9 P.M.

Fox & Fox
REAL ESTATE BROKERS

FARM — Prince Edward County — 152 acres, 3 miles S. of Bloomfield. House has 7 rooms. Big bank barn — 9 miles to Belleville.

FARM — 50 acres. Good house. Small barn — Never-failing water supply.

BUNGALOW — West side — 1 year old, 3 bedrooms, full basement, beautiful kitchen. Real good Terms.

LARGE HOME ON 4 LAKE IN PRINCE EDWARD COUNTY. About 2 acres of land. Modern conveniences. Has been used as a summer home and tourist lodge. Price includes 2 guest houses.

BEAUTIFUL BUNGALOW and garage, on landscaped lot east of city. Quiet residential district. Immediate possession and low down payment.

3-APARTMENT DWELLING, Private entrance to each. Modern kitchenes and conveniences. Commercial heating. Excellent fixed terms. Immediate possession or one unit.

OFFICE:
94 NORTH PARK GDNS.
WO 3-3744 and WO 3-4602

NOW DOWN PAYMENT will get you LIVE in this new clay brick bungalow, Fireplace and colored plumbing, exhaust fan and hood, storms and screens. Thermopane windows. Let us show you this one.

—

We have just listed a 2-bedroom bungalow on the West Hill priced at $11,500. Why not make your appointment now?

DOROTHY
Marshall
REAL ESTATE
BROKER
20 MacDONALD GARDENS
WO 2-3363

Mrs. Lougheed — WO 2-3263
Mrs. Edwards — WO 8-7650
Mrs. Way — WO 2-4447
016-21

THE CHARGE OF A
LIFETIME TO OWN
YOUR OWN HOME

Not a Pre-fab But Custom Built with "Trend of the 60's" Design

We'll build your choice to the stage of completion you can afford — Basic — Completed or Ready to Live In — All work done by local certified craftsmen — Complete supervision — Act Now!

NO MONEY DOWN
PAYMENTS LIKE RENT

CHISHOLM'S
(ROSLIN) LTD.
Phone Trweed 190
M75-14

MORTGAGE MONEY

Homeowners, all the facts on 1st and 2nd mortgages are available at no obligation. We are a local firm and can appraise your property on the spot. No fees for inspections or appraisals. Funds available for all types of property, including new construction. For quick confidential service call Mr. Simrod today.

HERBERT SIMROD
MORTGAGE BROKER
WOodland 2-8010
03-tf

REAL ESTATE FOR SALE

4-BEDROOM HOME IN HALLOWAY, St. Ann's Francois Xavier Street. Apply Alvin Gleason, Stirling. Ex 3-2601. 015-21

BOATS FOR SALE

BOAT SPECIALS

15' Dahme Plywood
RUNABOUT
Complete, electric controls, lights, hardware, and many extras. $750.00

—

15' Molded Plywood
RUNABOUT
Fully equipped with 20 h.p. electric motor and tilt-frame trailer.

$995.00

—

Reg. 17'
Chestnut Molded Mahogany
RUNABOUT
Reg. $272.00
SPECIAL $275.00

CALL NOW FOR WINTER
STORAGE

BAY MARINA
32 SOUTH FRONT ST.
WO 8-8484
013-13-18

END OF SEASON
SPECIALS

New OB 500 Tee-Nee
TRAILER
Reg. $184.
SPECIAL $139.
New Gator 900
Tilt-Frame
TRAILER
Reg. $249.
SPECIAL $199.
New OB 1100 Tee-Nee
(A) Frame
TRAILER
Reg. $280.
SPECIAL $222.

BAY MARINA
32 SOUTH FRONT ST.
WO 8-8484
013-15-18

FOUR
1962 BAYCREST
15' Open Fisherman
BOATS
Were Used as Demonstrators

ONE
1962
SKI-SPORTSTER
Model

With all equipment and 4MIR Short wave radio. Will accept reasonable offer. Was used as demonstrator for two months.

PRICES ON REQUEST

PHONE PICTON GR 8-3337

BAYCREST BOATS
BIG ISLAND
DEMORESTVILLE,
ONTARIO
013-tf

LOTS FOR SALE

LOTS ON SAT OF QUINTE. BOX 31, Ontario Intelligencer. 888-tf

LOT 125' x 200' ON CONSECON Lake. WO 2-6467 or WO 2-4323. A21-tf

FRESH FISH

LAKE ONTARIO, LARGE SMELT, Pickerel, Steelhead Trout, Fish and Pickerel Cheeks. Quinte Fisheries. WO 8-7454. M-tf

BOAT STORAGE

STORE YOUR BOAT. PHONE WO 8-5488 after 5. 018-14

SERVICES

PAINTING DONE. REASONABLE price. Free estimates. WO 2-4986. 016-21

NOTICE

CITY HOTEL
BOOKINGS FOR CHRISTMAS PARTIES
ACCOMODATE 60 TO 80
NEW DANCE FLOOR
McAVOY'S CATERING
AVAILABLE
ROOMS BY THE WEEK
Everything Newly Decorated
O9-1m

NOTICE

KINGSTON COLLEGIATE AUDITORIUM
The Original
IRISH PLAYERS
in
THE PLAYBOY
of the
WESTERN WORLD
by J. M. Synge
"One of the 2 or 3 finest plays of the 20th century."—Kerr, N.Y. Tribune.
MONDAY, OCT. 21, Evening
PRICE includes transportation
BUS LEAVES HOTEL QUINTE 6:30 p.m.
TICKETS AVAILABLE:
Box Office, Front Street or Phone WO 8-2331
Wednesday, 9 a.m. - 4 p.m.
013-21

BUSINESS OPPORTUNITY

SPACIOUS BEAUTY SALON on Bridge Street East. Well established business. Perfect for a young couple. Reasonable terms. Write Mrs. F. J. Andrews, Perth Road, Kingston, Ont. O15-1w

FOUND

SMALL BLACK TERRIER WITH brown markings. Collar with "Buddy" inscribed. WO 8-4496. O9-tf

Business Service Directory

ACCOUNTANTS

Accountants
JOHN F. LEWIS, C.A.
Bell Telephone Street
Phone WO 2-4663
J79-17

CHO & WELCH AND COMPANY
Chartered Accountants
173 Church Street — Belleville
Phone WO 8-5544
W. S. Stone, C.A. — R. Bruce, C.A.
Ontario — Quebec — Florida
Panbroke
S31-37

ARCHITECTS

WATSON AND WERRARD
819 Front St., Belleville Ont.
M236-37

BOAT REPAIR & STORAGE

Outboard Boat Storage
Repairs — Refinishing
Wood — Aluminum — Fiberglas
Outboard Motor Storage
Repairs — Servicing
Johnson — Evinrude — Gale
Sterling
QUINTE MARINE
No. 2 Hwy.
½ Mile East of Deseronto
Telephone 396-3139
(no toll charge)
M19-1y

BUSES

BUS SERVICE TO TRENTON AND AIR STATION
Leave Belleville
Daily Exc. Sunday and Holidays
8.45 a.m.
10.30 a.m.
12.00 noon Sat. only
3.00 p.m.
3.30 p.m. Sat. only
4.30 p.m.
5.35 p.m.
7.15 p.m.
11.30 p.m. Fri. & Sat. only
Stopes Corners, Moorman Mtr. Sales
211 Pinnacle St. Phone WO 8-8474
Or
RATHBUN BUS SERVICE LTD.
Trenton Ont — Phone EX 3-3232
J67-19

CEMENT WORK

Chimneys Built and Repaired
Block and Brick Work
Verandahs and Fireplaces
Cement and Concrete
Work
M1-tfn

CONCRETE

W. DANSFIELD & SON
All Types of Concrete Work
Residential — Commercial
Residential and Industrial Repairs
Specialty
Backhoe Work
Trenching and Rock Filling
Phone WO 8-6888
D8-1y

DECORATOR

CHARLES E. SMITH
Repair, refinishing furniture, Chasing and Engraving Service
Drywall and repair plastering
Odd Jobs Wanted
WO 8-6139
A14-3m

DRESSMAKING

"ORIGINALLY YOURS"
Dressmaking and Designing
Complete Bridal Service
Alterations
Maternity Clothes
WO 8-7623
Jy17-3m

FARM AND GARDEN

Dead Stock Service
BURNETT FUR FARMS
A New Modern Service in Removal of Dead or Crippled Farm Animals
Phone Collect Foxboro 966-3
or
Peterborough Riverside 9-8237
Lloyde No. 181Cx
M7-24-6m

FLOORS AND WALLS

PIDUTTI - PARRI LTD.
Tile and Terrazzo Contractors
Glazed and Unglazed Wall Tile
Terrazzo Floors
Terrazzo Floors — Guaranteed
Marble, Tile and Terrazzo
Cement Finishing a Specialty
Phone WO 8-7433 or 8-7434
K. Morton — Treatment — WO 2-4290
Jn3-1y

FLOOR FINISHING

SAM DARBAS
Dial WO 8-6078—30 Bridge St. East
Sanding Machines and Floor Polishers for Rent.
Expert Installation of Maple Sealer Rubber Tile and Marbletone Floors
— Free Estimates —
M296-1y

INSULATION

Now is the Time to Insulate Your Home
Enjoy Year-Round Comfort and Lower Fuel Costs
Free Estimates — Terms Can Be Arranged
REALCRETE INSULATION
LTD.
363 Wilson Street, Peterborough
Riverside 9-6073
"25 Years of Insulation Service in Eastern Ontario".
M191-1y

LAUNDRY

COIN OPERATED

WESTINGHOUSE
LAUNDROMAT
Speedy
Laundromat
Self-Service
99 Station Street
and
Carnifton Road

M114-6m

MIMEOGRAPHING
RUBBER STAMPS

THE JAMES TEXT LIMITED
Neat, efficient work. Lowest cost all forms, circulars, invoices, etc.
Mimeographing, Duplicating, Addressing, Etc. One day service on all types of Rubber Stamps. Typewriting Machines and Supplies.
Jn3-1y

MUSIC

Music Schools
Private Instruction for
Accordion
Registering Hohner
Also Instruction for
Guitar, Sax, Trumpet,
Baritone, Banjo, etc.
CHARLIE KAMMER
Musical Supplies
124 Front Street, Belleville
WO 8-6078
My18-1y

OIL BURNERS

Oil Burners
Repairs and Cleaning
Also
Chimney Lining
24 Hour Service
EX 3-2156
O16-1m

PLUMBING & HEATING

CHAPMAN
PLUMBING & HEATING
70 North Park Gardens
Limited
Plumbing, heating, and Sprinkler Systems — Water Softeners
Propane Gas Installation and repair work.
A218-3m

RADIATOR REPAIRS

Repairs to All Makes of Auto and Road Machine Radiators
We Do Welding and Supply New Cores if Required
Prompt Service
Reasonable Prices
FOLEY WELDING MACHINE CO. LTD.
24 Victoria Road
WO 8-5701
S18-3m

RUG AND UPHOLSTERY CLEANERS

WOODWARDS DURAGLOSS
13 Bridge Street East
Belleville
Special Student Rates
S14-3m

RUBBER STAMPS

All Kinds of Rubber Stamps
Over 100 Styles
Made While You Wait 2½"
Self-Inking Stamps
O'NEIL SALES LIMITED
119 Pinnacle Street
SCHWAN'S LTD.
70 Bridge East
THE JAMES TEXT LTD.
179-181 Front St.
S18-3m

SCAFFOLDING

Safety Steel Scaffolding
Sales Rentals
Erection and Dismantling
FOLAT & MOA CANADA
23 Wallbridge Road
WO 8-5751
S14-3m

SERVICE STATIONS

JIM TENNYSON'S
TEXACO SERVICE STATION
Gas — Oil — Diesel
Minor Repairs
Mechanical Breakdowns
Guaranteed, Workmanship
S15-3m

SERVICES

MALCOLM BROS. FLOOR AND window cleaning. WO 8-6284. Or WO 8-6974. J238-1y

O'BRIEN'S TREE SERVICE
Tree Cabling — Spraying
or Removal Hedges, etc.
Free Estimates
Every Job Insured
WO 8-5330
S21-3m

Septic Tanks Pumped Out
and
ALDEN PEARSON
WO 2-2423
OR WO 2-2423
A26-3m

SPRING SERVICE

We Re-arch, Repair and Install All Makes of Car, Bus and Truck Springs
Present Agents for the New Spring Steel
FOLEY SPRING MACHINE CO. LTD.
24 Wallbridge Road
WO 8-5701
S18-3m

TV SERVICE

If You Want the Right Job at the Right Price
Call
A. & E. RADIO & TV SERVICE
at WO 8-6111 or WO 8-4242
for Free Estimates on All TV and Aerial Work
O10-3m

TV Antenna Installation & Repair
Expert Repairs on TV - Radio - Stereo
All Replacements Guaranteed
VINCLE TV SERVICE
(Belleville) Ltd.
366 Coleman St. WO 8-6791
Ap8-26-1y

TRUCKING

Sand, Gravel, Crushed Rock
Trucks and Loader Rentals
Hughes
Free Estimates
WO 8-6194
PHONE IVAN MAY
Jy13-tf

TYPEWRITER
REPAIRS AND RENTALS

THE JAMES TEXT LIMITED
Prompt and Efficient Repairs on all Typewriters and Adding Machines
123-125 Front St.—Phone WO 8-6778
Ap8-26-1y

VACUUMS

ELECTROLUX
SALES AND SERVICE
Vacuums — Polishers
Office
369 Dufferin Ave.,
Belleville
WO 8-2158
Mgr. Fred Steele
O3-1m

WELL DRILLING

GEORGE R. CRAIG
R.R. 4 — Napanee
Well for Home, Farm and Industry
For Prices and Terms
Phone 354-3616
Dial Napanee 354-3616
M16-1y

WINDOW CLEANING

CLARE WINDOW CLEANERS
Home — Commercial — Industrial
Walls, Ceilings, Store Windows
25 Bleecker St. — WO 8-6888
M26-1y

WATER SERVICE

SCOTT'S DOMESTIC UTILITY
Dial WO 8-6078 or WO 8-6967
500 and 1,000 gallons. Prompt delivery
S3-6m

CLOCK & WATCH REPAIRS

ALL REPAIRS DONE LOCALLY in modern workshop by experienced watchmaker. For estimates, call Mr. Sinnamon, 72 Dundas Street East. S16-1m

NOTICE TO CREDITORS AND OTHERS

IN THE ESTATE OF EDNA ANNIE LAYLOR, late of the City of Belleville, in the County of Hastings, Widow, deceased.

NOTICE IS HEREBY GIVEN that all persons having claims against the Estate of the said Edna Annie Laylor, who died on or about the 13th day of September, 1963, are required to send particulars of their claims to the undersigned on or before the 15th day of November, 1963, after which date the Executors will distribute the assets of the Estate, having regard only to the claims of which they have notice.

Dated this 8th day of October, A.D. 1963.

ARNOTT & BATEMAN,
P.O. Box 70,
Belleville, Ontario.
Solicitors for the Executors
O8-18-22

ESTATE SALE

73 FINK STREET - BELLEVILLE

ESTATE OF EDNA RACHEAL SMITH, Deceased

The Executors of the above-named Estate will consider written Offers for the property known as 73 Fink Street, Belleville, Ontario, up to and including Noon on Wednesday, October 30th, 1963.

Offers should be signed by the Executors and delivered or mailed to the undersigned Solicitors for the Executors of the Estate as follows:

EXECUTORS
EDNA RACHEAL SMITH ESTATE
C/O CRAVEN & CRAVEN
Dyment Block, ONTARIO.
O15-18-20-22-27-29

LOST

1 BLACK WALLET, VALUABLE contents and money. Finder please phone WO 2-4241. Reward.

NOTICE

Will the owner of a lady's brass Borg and Beck clock, model 4MR, 8 day movement, serial number 3st. 1946, or it will be sold.

TENDERS

TOWNSHIP
OF AMELIASBURG

Sealed tenders plainly marked as to contents will be received by the undersigned until noon, October 28th, 1963, for the Snowplowing of Township roads for the season 1963 - 64.

Tenders must be for a complete rate for either a truck equipped with steel plow and wing or a motor grader equipped with a steel plow and wing.

Lowest or any tender not necessarily accepted.

THOMAS WALKER,
Township Clerk,
R. R. 1, Belleville, Ont.
O16-2t

Napanee Jrs. Shade BCI 13-12

Napanee Juniors pulled out a hard-fought 13-12 victory over their BCIVS counterparts in a game of Quinte COSSA football match.

BCI broke a scoreless tie at the five-minute mark of the third quarter and made it 13-0 on another unconverted touchdown before the quarter ended.

Napanee roared back with a major, unconverted, on the first play of the final quarter to make it 13-4. A bad BCI hike led to the deciding scoring play. A Napanee player grabbed the ball and ran for the TD to tie the score and the convert netted the final and deciding point.

The losers drove deep into the Napanee zone before the tilt ended but were unable to penetrate the tough Kep ance defence. A strong wind forced both clubs to stick to the ground attack most of the time.

Mott and Lichtfoot scored the BCIVS touchdowns.

Thirty Head Of Holsteins Average $1,177

OAKVILLE (CP)—Cattlemen from Colombia, Peru, Mexico, Puerto Rico and the United States were among leading buyers at the annual all-Canadian Holstein sale held here Monday.

Thirty head of cattle were purchased by export. Another 25 heads sold pushed the total sale to the top of $29,500 for an average of $1,177 per head.

Richard Schleisaner of Jerseyville, Ill., paid the price of $8,100 to George McLaughlin of Dunrobin and Elmcrop farms, Beaverton. This was for Elmcrop Irene Newdrop Dotty.

The partnership of Eybedalia farms and H. B. Bruce Mitchell of the second highest price of $3,500 to Guelph's Ontario Reformatory for a cow.

Paul Martin Urges Canada Follow Example of Europe

OTTAWA (CP) — Canada should follow Western Europe's success recipe of government-management - labor collaboration, the old set up economics of advisory council bringing together representatives of these major sectors to discuss and plan common objectives of economic development, Paul Martin said Monday night.

The existing national productivity council is not the answer, the Liberal member of the Commons for Essex East said in a major address to the Ottawa Junior Board of Trade outlining his party's economic philosophy.

The designated purposes of the productivity council did not fully satisfy the trade union organizations, as evidenced by the resignation from the council of Claude Jodoin, president of the 1,000,000-member Canadian Labor Congress.

"In Canada, we must embark upon a broad policy of economic and social development stimulated by the closest co-operation between the groups concerned. This represents an outstanding achievement in certain European countries, which have evolved from postwar disorganization to economic buoyancy.

'GAPS' IN TALKS

A special mission to Europe of the productivity council representing government, labor and management had concluded, in a unanimous report that there are "certain serious gaps in government-management - labor consultation and co-operation on economic and social problems in Canada."

This report should not be allowed to gather dust. The government must provide the leadership and inspiration needed to end Canada's economic problems and bring about greater government - management - labor co-operation Mr. Martin said.

TEST FOR DISTROPHY

LONDON (Reuters) — British scientists have found "a glimmer of hope" in the fight against muscular dystrophy—the wasting away of the muscles—which kills many young children. Dr. J. N. Walton, vice-chairman of the British muscular dystrophy group, said Monday that it now is possible to detect whether babies are likely to develop the disease through blood tests on young mothers and girls about to be married.

CANADIAN

(Continued From Page 1)

Dr. Chapman said new knowledge being obtained from the Alouette will help scientists to combat communications blackout. It won't be possible to interfere with nature but it would be possible to develop equipment capable of detecting the effects produced by northern lights.

Dr. Chapman said readings by ground stations have shown that the ionosphere is relatively smooth and undisturbed over the southern half of the earth. It also was known previously that the worst disturbances occurred in the ionosphere over the northern half of the world, but the extent and nature of this irregularity was unknown.

(Advertisement)

Only Preparation H Contains New Healing Substance... Shrinks Hemorrhoids...Stops Itch

If your doctor thinks that surgery is not necessary,
Preparation H may be the answer to your hemorrhoidal problems.

Toronto, Ont. (Special)—For the first time science has found a healing substance with the unique ability to shrink hemorrhoids and relieve pain and itching. This substance has been relieved with this inexpensive substance right in the privacy of their own home without any discomfort or inconvenience.

In one hemorrhoid case after another, "very striking improvement" was reported and verified by doctors' observations.

Pain was promptly relieved. And while gently relieving pain, actual reduction or retraction (shrinking) took place.

In fact, results were so thorough that sufferers were able to discuss such statements as "Piles have ceased to be a problem!" And among these sufferers were a very wide variety of hemorrhoid conditions, some of even 10 to 30 years' standing.

All this, without the use of anesthetics or astringents of any kind. The secret is a new healing substance (Bio-Dyne)—the discovery of a famous scientific institute. Already, Bio-Dyne is the wide use for healing injured tissue on all parts of the body.

This new healing substance is offered in suppository or ointment form called *Preparation H. Ask* your druggist for Individually sealed convenient Preparation H Suppositories or Preparation H Ointment with special Applicator. Satisfaction after one package or money refunded.

DESIRABLE 2nd FLOOR FRONT

Office Space

Overlooking the River

IN THE TRUDEAU MOTOR BUILDING
Large area. Can be subdivided to suit tenants. Available Immediately. Apply:

TRUDEAU MOTORS LIMITED 21 STATION STREET

LIPSON'S HALF DAY SPECIALS

Women's Cotton Pyjamas
1.00
—Main Floor Right
Of fine, easy-care cottons . . . regular style and Baby Dolls in this special clearance! Dainty lace trims, piped trims and tailored styles, too, in pretty allover patterns on light grounds. S-M-L. A flowing special, pair . . .

Girls' Winter Coats
9.77
—Main Floor Rear
Of luxury quality woollens . . . in greens, blues, etc. Quilted lined . . . double breasted or single loose fitting or semi-fitted. Many with fur fabric collars. Reg. $15.95 values . . . Sizes 10 and 12 years only. Save $6.18 Wednesday Morning, Special, each . . .

Girls' 'Kar Coats
4.99
—Main Floor Rear
In soft, lush suedines and weather-wise nylons. Quilted lined or unlined . . . some with two pockets . . . and such fine fabric collar trim. Wide color choice . . . for 3 to 6 year olds. Reg. $9.98. TOT SAVE $4.99 Wednesday Morning, each . . .

Men's Suede Jackets
12.95
—Main Floor Rear
FINEST QUALITY . . . soft, pliable suede leather in blue, tan or green. A favorite with most men . . . and now on sale at Lipson's! Zipper front, knitted collar, cuffs and waistband . . . with two handy slash style pockets. Reg. $18.95 value. Sizes 36 to 46. TOT SAVE $4.00. Wednesday Morning, each . . .

Men's Laminated Jackets
9.88
—Main Floor Rear
Windbreaker type . . . of light as a feather laminate . . . with color shield of blue, weather-wise nylon. Zipper front, knitted lined . . . with self collar and two pockets. In blue, green, red or tan. Warmth without weight or bulk . . . Sizes 36 to 46. A money-saver at . . .

80"x90" Flannelette Blankets
4.99
—Second Floor
Famous Tex-made "chinook" brand . . . soft, fleecy napped . . . with firm underweave for long, satisfactory service. Pink, blue, green, gold, white. Reg. $6.98 value . . . and look, extra large 90"x96" size allows plenty for "tucking in". Wrapped singly. Half Day Special pr. . . .

70"x90" Blended Blankets
5.99
—Second Floor
Here's real value in a large, double bed size 70"x90" wool blended blanket in white with colored cord edge. Soft, fluffy nap which suggest plenty of comfort and warmth for cold wintry nights. Reg. $8.95 value. TOT SAVE $2.96 . . . Wednesday Morning, each . . .

See Tomorrow's Paper for a BIG SALES EVENT!

Lipson's
STORES LIMITED (1958)
No Lower Prices in Town

Successful Living

(A Canadian Social Worker Helps with Human Problems)

Three Beers and She Left Him

DORIS CLARK

DEAR DORIS—I have been married to a lovely girl for fifteen years and have three children. My wife knew I took a drink before we got married and after marriage she was dead against it. I have a steady job, but in the past ten years we have been separated nine years and three months. She had a baby from another man and told me about it. I forgave her and she came back to me.

I hadn't been drinking, but one night brought home three bottles of beer and got them over the head. The next morning she went home with the children to her folks in another province. I have seen her in the past six months and the kids all want to come to Daddy, but are still in school. She is a real good mother, and I forgive her for what happened. I have had a promotion and have written her several letters, but no answer. I still love her, but I know she has another boy friend, as the kids told me.

I would like a divorce and wrote and told her about it, but still no answer. What is the next move?—DESERTED.

* * *

DEAR DESERTED—Three bottles of beer are not cause for desertion. Of course if you got drunk and beat her—and haven't thought to mention it—getting them over the head is fair enough.

Trouble is, I need to know her side. From yours, I'd suspect the beer was an excuse; the boy friend is her real reason for leaving.

In any case, you want a divorce and think you have grounds. Since she ignores your letters, get a lawyer to write and follow through.

* * *

TO DISMAYED—Your cousin is wrong to make it obvious that she has a child born out of wedlock. She has staged a comeback but society still frowns on illegitimacy; and the boy will suffer the stigma. Now that marriage is in the offing, she can change his status by adoption. Mum's the word about anything else!

* * *

DEAR DORIS—I am fourteen and in grade ten. I'm also very interested in people and helping them. I was wondering if you could recommend some literature I could read to learn about some of the different careers.—BONNIE.

* * *

DEAR BONNIE—Some of the "helping professions" are: social work, teaching, nursing, law, medicine, psychiatry, vocational counselling. Literature abounds in your own public library about them all. A booklet on social work is on its way to you.

* * *

CONFIDENTIAL TO LONELY IN-LAW—Marrying into a large family takes rare courage. They don't spare one another with their frank advice and are joined when you take exception to it. As you get to know them and gain more self-confidence, you'll find yourself inside the circle and enjoying the sensation.

* * *

DEAR DORIS—My problem is underarm perspiration. I have tried every deodorant there is—the paste, liquid and spray. I perspire so much I ruin all my dresses, even when I wear dress shields.—HELP NEEDED.

* * *

DEAR HELP—Just do everything. Bathe daily. Use large dress shields, anti-perspirants and deodorants. Check your diet.

Ask your druggist to make up a 25 per cent solution of aluminum chloride in distilled water and apply every other day. In addition, use a deodorant after the bath.

Excessive perspiration may be caused by nervousness or poor health; or merely by too much coffee, tea or highly seasoned foods. If nothing simple solves the problem, see your doctor.

* * *

TO LONELY WOMAN—I sympathize, but try making your own fun. Invite someone in for a cup of tea—just one person. Discuss her favorite topic. Next time have two. Straighten up and start smiling.

* * *

DEAR DORIS—This is to thank you for putting me in touch with a number of leather workers. After contacting several of them I was able to get an excellent job done in the pattern of the old purse.—MR. F. B.

* * *

DEAR MR. F. B.—You're welcome. And thanks, everybody for showering us with offers.

* * *

TO LOUELLA—If you will send me a large self-addressed envelope with a stamp on it, I will be glad to forward to you the booklet on social work.

* * *

TO MRS. R. L.—Please send a stamped, self-addressed envelope and I will be glad to send you the information you are requesting.

* * *

DEAR DORIS—My mother said something about leaving home. She hasn't said anything about it to Daddy and I hope she won't. I don't know if she'll leave or not. What do you think she'll do?—DON'T KNOW.

* * *

DEAR DON'T KNOW—It's not likely she'll leave. But she has no business putting this kind of a fear into your head.

* * *

(Let Doris point the way to Successful Living for you. Write to her in care of this newspaper, enclosing a stamped, self-addressed envelope.)

Rest assured in comfort and safety:

A bedroom extension saves worry and hurry!

To order yours, just call

BELL

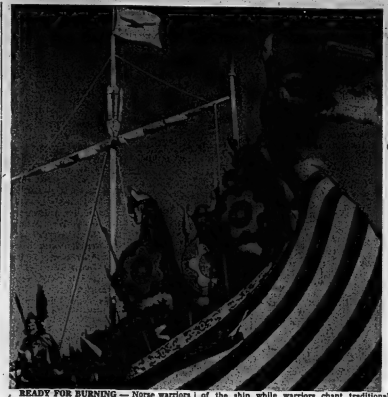

READY FOR BURNING — Norse warriors with battle plumes and helmet horns board a Viking ship being towed to a burning grounds for an ancient fire ritual at Lerwick in Britain's remote Shetland Islands. The burning of the ship while warriors chant traditional songs is one of the most spectacular of old customs still practised in Britain. (CP from UKIO.)

Hundreds of Old Customs Still Practised in Britain

By ALAN WALKER

LONDON (CP) — Flames devour a Viking ship surrounded by fierce warriors in the ancient Up-Helly-Aa ceremony at Lerwick in the remote Shetland Islands.

This survival of ancient Norse fire rituals is the most spectacular of the hundreds of old customs still practised in Britain.

"Guisers" with bright battle plumes and helmet horns chant traditional songs as they tow the ship through the icy evening to the burning ground. They fling torches and circle the pyre forming fiendish silhouettes as the conquering Norse did centuries ago.

Some old British ceremonies are celebrated in Canada—notably April Fool's Day and Hallowe'en—but many are unique to one portion of Britain.

For instance, the Tichborne Dole is a remnant of a gruesome incident 800 years ago when Lady Mabella Tichborne on her deathbed, persuaded her husband to give to the poor as much land as she could walk over while carrying a burning faggot in her hand.

HONOR BARGAIN

The wretched woman staggered and crawled over 23 acres, tradition holds, and then with her dying breath prophesied that if a Tichborne ever failed to honor the bargain the family line would end. So flour from the land—known as the Crawls — is given to the poor at Alresford in Hampshire on "Lady Day" March 25.

"Wassailing the Apple Trees" is supposed to keep evil spirits away from cider crops in Somerset. Farmers sing to the largest tree, throw cider at its trunk and fire guns into the branches.

When the bells at St. George's Church in Toddington, Bedfordshire, ring on Shrove Tuesday children put their ears to Conger Hill and listen to the "Witch's Cauldron" as she fries pancakes in the hill's centre.

A swordsman knocks off the head of a giant rabbit model in the ancient dance of the "Grenoside Sword" in Yorkshire. It is believed this practice has its origin in a primeval sacrifice when the community's leading man was decapitated for the good of the population.

"Well-Dressing" take place in various parts of Derbyshire when "biblical scenes, formed with flowers stuck into clay at wells and springs, symbolize gratitude for the gift of water.

SWANS MARKED

Many of the better - known ceremonies taking place throughout Britain are held in the spring and are conected with ancient fertility rites. Men ride decorated wooden hobby horses. Dancers in gay costumes circle May Poles. Orange, egg and cheese-rollings celebrate the return of life to earth and are used as symbols of the stone rolled away from Christ's sepulchre.

"Swan Upping" is in July. All swans on the Thames are owned either by the Queen or by two of the oldest trading companies in London—the Vintners and the Dyers. Swan masters in gold-braided uniforms take a week to identify and mark the beak of each bird.

The custom began in the 15th century when swans were first introduced into England from Cyprus.

Possibly the best known of all British customs originated after Guy Fawkes was captured trying to blow up the Parliament buildings in 1605. He was executed for high treason and ever since, children have built effigies of him and exploded fireworks when they "remember, remember, the fifth of November."

SHRIMPS FOR POOR

Scientists of the UN Food and Agriculture Organization are hoping to breed vast amounts of prawns to help feed Asia.

(Advertisement)

More Comfort Wearing FALSE TEETH

Here is a pleasant way to overcome some plate discomfort. FASTEETH, an improved powder, sprinkled on upper and lower plates holds them firmer so that they feel more comfortable. No gummy, gooey, pasty taste or feeling. It's alkaline (non-acid). Does not sour. Checks "plate breath" (denture breath). Get FASTEETH today at any drug counter.

HEAR ANYTHING? OF COURSE NOT! No fan noise from *this* room heater. Convexionaire is designed to circulate heat *without a fan*—at velocities greater than old-fashioned fan-type units. How's that for efficiency? And that heat flows through specially designed front louvres to warm the whole room, not just the ceiling. More features? Convexionaire's got 'em. Features like double-wall construction to assure a cool cabinet at all times, hidden controls out of reach of kiddies' fingers and fine furniture styling . . . for home or cottage. Available in wall vent and free standing models, natural gas or propane.

See Convexionaire soon . . . at your local department store, gas utility office or the Clare dealer listed below.

CLARE CONVEXIONAIRE

CLARE BROTHERS LIMITED, PRESTON, ONTARIO

H G. FRID & CO.
334 Dufferin Ave., Belleville—WO 2-2536

SUPERIOR PROPANE LIMITED
R.R. 2, Belleville — WO 8-7694

LAKELAND NATURAL GAS LTD.
132 Front St., Belleville — WO 8-6786

H. G. VANDEN BOSCH
R.R. 2, Belleville — WO 2-5503

Stirling

STIRLING — John Sheridan of Stirling was the top prize winner at Norwood Fair in the light horse class. He took a grand total of ten prizes; a pair of firsts, five seconds and three thirds.

The steel for the bridge on highway 14 arrived last week and the six large girders were placed. The carpenters have been busy preparing the forms for the concrete.

Donald Mumby and Ross Carlisle are competing in the provincial plowing match, being held near Owen Sound. Mr. Kenneth Mumby, steve of Rawdon township, accompanied the boys on their trip.

The Boy Scouts netted over $400 from their paper drive on Saturday last. They would appreciate if citizens of the village would save their waste paper for their collections each month.

Over 100 sportsmen from the Trent Valley area gathered in Stirling community hall Tuesday evening. The chairman was Carl Austin and there were numerous draws for valuable prizes. Special address was given re establishing hunt camps, trout pools, and other projects pertaining to the organization. Wild life films were also shown. Wild life films were also shown.

Miss Geraldine McFaul, Bonarlaw, has accepted a position on the local branch of the Bank of Montreal. Her duties began last week.

OLD SUPERSTITION

Native men in Yemen, ancient Arab land, still dye their hair to ward off evil spirits.

Mr. Tweedy

by Ned Riddle

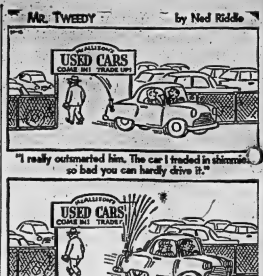

WESTGATE PHARMACY
Open Daily 'til 10 p.m.
WO 2-2852
FREE MOTOR DELIVERY

Could a heating fuel be much safer than this?

It takes a furnace to light **Esso** furnace oil

There is no safer heating fuel than Esso Furnace Oil. It will not ignite or burn until atomized and safely inside your furnace. Outside the furnace, the oil will actually put out the match. Not a very exciting test, but very convincing and remarkable if you realize that the same oil is the most efficient and economical heating fuel available.

Oil is Canada's most popular heating fuel. Over 54% of all Canadian homes are heated with oil, and oil heat outnumbers all other automatic heating systems four to one! No other heating system gives you such complete, carefree comfort as safe, dependable Esso oil heat.

Whatever you need, whatever you want to know about home heating, just call your local Imperial Esso Agent or Distributor for free advice. Let him help you solve your home heating problems.

Spend winter in the wonderful world of **Esso** *warmth*

THE WEATHER
Thursday — Sunny with few cloudy periods, much cooler. Low 38 — High 60

The Ontario Intelligencer

TEMPERATURES

	Max.	Min.
Today	54	46
One Year Ago	66	34

Authorized as Second Class Mail, Post Office Department Ottawa.

BELLEVILLE, ONTARIO, WEDNESDAY, OCTOBER 17, 1962

6c Per Copy, 35c Per Week

Nearly $200,000 Found In Raids On Firms, Homes

Revenue Dept. Searches Blusteins' Properties

TORONTO (CP) — Nearly $200,000 was found Tuesday in raids on two Toronto firms and four homes by Royal Canadian Mounted Police and officers from the department of national revenue.

RCMP superintendent John Henry said three premises of New Era Home Appliances Limited were searched along with two premises of Blustein's Furniture Company.

The homes of John, Murray, Irving and Samuel Blustein, owners of the firms, were also raided, along with the homes of the firms' principals.

About $38,000 in old money was found at a home listed as the residence of Irving and Samuel Blustein, Supt. Henry said, but the money was not seized.

He said sums of $61,000 and $59,000 were found in two other homes.

The revenue department acted under the authority of the Income Tax Act to obtain an order from the Exchequer Court to organize the raid, an official said.

Douglas Swinton, advertising manager of a New Era store on Danforth Avenue, said a routine tax investigation had been made.

Other officials of the revenue department would not comment except to say that any investigation carried on by them would be in connection with suspected tax evasion.

CPR, TRAINMEN MEET AGAIN TO AVERT STRIKE

Wages Apparently No Longer Issue

MONTREAL (CP)—The CPR and the Brotherhood of Railroad Trainmen (CLC) meet again today to try to avert a strike over issues that both sides said earlier are too complicated to explain to the public.

Wages apparently are no longer an issue in the dispute, in which the trainmen have set Oct. 29 as the deadline for agreement. The CPR has said that if a walkout occurs then, another 9,000 employees will be laid off, ensuring the closedown of the railway's 17,000 miles of track.

The trainmen's union had demanded an eight - per - cent wage increase, the same as they won from the CNR four months ago only a few days before that carrier was to face a strike. CPR Trainmen, representing yardmen, trainmen and conductors, now earn an average of $4,000 to $7,000 a year.

A week ago the CPR said it is ready to meet that demand, offering the increase as part of a package deal that included acceptance by the union of the recommendations by a federal conciliation board on a series of work rules.

REJECT OFFER

The union immediately rejected the package, saying the recommendations for changes would cost some of the trainmen more in lost wages than they would pick up through the eight-per-cent wage increase.

The work rules in effect are regulations, accepted over the years, by both railway and union, that lay out how the trainmen build up credit for work.

On this credit their wages are built.

The CPR says some of these regulations, in effect for 40 or more years, are outdated by technological developments such as dieselization and result in unmerited and unearned payments to trainmen—in other words, it says, they produce featherbedding that is hampering efficient operations.

The union says any attempt to remove some of these regulations would be the end to victories built up by their members over the years and result in serious distinctions for many of its members, as well as smaller pay cheques.

SIU Is Accused of Attempting To Frustrate Probe of Shipping

OTTAWA (CP)—Labor lawyer Maurice Wright accused the Seafarers International Union of Canada (ind.) Tuesday of trying to stall and frustrate the federal investigation into strife and disruption on the Great Lakes waterfront.

Mr. Wright, counsel for the Canadian Labor Congress, made the charge—promptly denied by SIU President Hal C. Banks—at the hearings before the federal inquiry ended here.

Mr. Justice T. G. Norris plans to resume public hearings Monday in Montreal, when the SIU is to present its case on shipping disruptions and labor violence on the Lakes in recent months.

The British Columbia Appeal Court closed a short but extraordinary session in his investigation after Mr. Banks said the SIU's general membership would decide about a tug boycott of the freighter Red Wing in Montreal.

The freighter, owned by Upper Lakes Shipping Limited which holds a contract with the SIU's arch-foe, the Canadian Maritime, U.A., berthed in Montreal without tug assistance last week. It sailed Tuesday.

The Red Wing was helped by tugs, except for a nudge by a tug to help it swing away from its dock.

Crews of the tugs belong to the SIU. They refused to handle lines from the Red Wing, forcing the vessel to berth without help and raising fears of a port tieup when it sailed.

The special session was or-

(Continued on Page 5)

Today's Chuckle

If it weren't for marriage husbands would have to fight with strangers.

THE WEATHER

Synopsis: Cold air covered the province during the night, dropping temperatures to the mid-40s in southern Ontario and to the mid-30s in the north. Mainly sunny but cool weather is forecast for southern and central Ontario. Variable cloudiness with a few showers or snowflurries is the prospect for northern regions.

LIBERALS ASK FOR EXPANSION OF FARM LOANS

Also Want Trade Barriers Reduced

OTTAWA (CP)—From international trade to small debtors, the Berlin situation, travelling salesmen, and on to the problems of small farmers, Parliament Tuesday ran the full course.

The night sitting ended on an agricultural note with Liberal Hazen Argue offering criticisms of the government's attitude on federal farm loans.

This, he said, is what small farmers are told when seeking a loan: "Unless you get to be a bigger farmer, so you can take a bigger loan, we won't give you anything at all."

The MP for Assiniboia accused the government of "arbitrary action" that has denied the benefits of the loans legislation to small farmers.

He spoke as the Commons debate a resolution that would clear the way for a government bill to raise the ceiling on total loans by the Farm Credit Corporation to $400,000,000 from $300,000,000. Agriculture Minister Hamilton termed the measure "complementary" to the attack on the problem of low-income farmers.

WANTS EXPANDED

Mr. Argue called for great expansion in the field of farm loans. He said Prime Minister Robert Thompson said the item is so important it should be proceeded with immediately without going to the standing committee on agriculture.

Before legislative business got under way, Prime Minister Diefenbaker read a letter he had sent to Premier Kennedy proposing a conference on reducing world trade barriers. It was a follow-up to proposals he made during the Commonwealth prime ministers conference in London.

The letter immediately provoked a round of all - party praise for recent American trade expansion action. The government termed it a "momentous step," opposition Leader Pearson said it was "both courageous and imaginative in its scope." Mr. Thompson said Canada has also got to start a "substantial" barriers "and start soon," and Reid Scott (NDP—Toronto Danforth) said the U.S. move "is one of the most imaginative and far-searching proposals" of recent years.

Meanwhile, Speaker Marcel Lambert took a 20-minute step to reduce the heat in the Commons chamber. Clouds that have been hanging over the controversial question period for days began.

Appealing for the co-operation of members, Mr. Lambert said a series of guideposts to be followed in the oral question period.

MAY STILL FUSS

There was no immediate indication whether the Speaker's statement would settle the simmering issue that boiled up after opposition MPs ran afoul of his definition of what constitutes a proper question.

Division bells clanged Tuesday through the corridors of the Centre Block for the sixth time in this young session after an MP's member appealed a ruling by committee chairman Gordon Churchill that the ruling was illegal under the 1960 amendments to the Canada Elections Act.

Both the chairman and the Speaker ruled that amendments were irrelevant to the bill under consideration.

The bill doubles to $400,000,000 the maximum insurance liability incurred on specific authority of the cabinet for special export deals — such as grain sales to Communist China.

Will Continue Atomic Research

OTTAWA (CP)—The federal government's austerity program will not affect a major atomic research project costing $14,000,000 at the Whiteshell nuclear research establishment in Manitoba, Veterans Minister Churchill announced today.

Club Allowed to Operate For Year After Gaming Conviction Inquiry Told

TORONTO (CP) — Tough charter policies which he enforced for a gambling club in the city of Hamilton, now held in New York in a huge drug-smuggling conspiracy case, was named today on Tuesday as a silent partner in a gambling club which it took the Ontario government almost a year to close after a gaming conviction.

The province's royal commission on crime was unable to get a firm explanation of why the Metropolitan Club, originally chartered to operate only in Timmins, Ont., was able to run four clubs in Hamilton with the knowledge of provincial authorities and with the conviction clearly applying it for the last 11 months.

The club's charter eventually was cancelled in 1959, but commission was told by Deputy Provincial Secretary R. J. Cudney that it operated for nearly the first phase of its investigation dealing with allegations of government connection with operation of "social" club charters.

Near the end of Mr. Cudney's cross-examination, Mr. Justice W. D. Roach announced his own commission will open on Thursday today on the third and final chapter of his inquiry into gambling — crime charges and the adequacy of law enforcement agencies to deal with it.

Present plans called for a day or so of private sittings, to be followed by a few days of public testimony by Mr. Cudney and cross-examination of Provincial Secretary John Yaremko on a defence of his department's club

(Continued on Page 5)

Jobless Number Cut 20,000 As Students Back at School

TORONTO (CP) — A further drop in Canadian unemployment, down 20,000 from mid-August to 260,000 at mid-September, was reported today in a joint statement by the bureau of statistics and the labor department.

The decline in jobless numbers, due largely to the back-to-school movement of students during the labor month put the September unemployment rate at 4.1 per cent, the lowest it has been since September, 1959. This compared with 4.9 per cent in July, 5.1 per cent in August and 4.7 per cent in September last year.

The September decline in unemployment followed an above-normal drop in August which had been attributed to holidays being students finding jobs. The report said the cool-weather drop in students found temporary summer jobs.

The back-to-school move in September was also given as the main reason for what the report said was a sharp decline in the number of persons with jobs.

Employment dropped by 197,000 in the month to 6,335,000, which was 150,000 higher than a year earlier.

The picture in brief, with estimates in thousands:

	Sept. Aug.	Sept.
	1962 1962	1961
Labor Force	6,595 6,615	6,445
Employed	6335 6,582	6,235
Unemployed	260 290	306
Rate	4.1 4.4	4.7

About two-thirds of the September jobless — 180,000 — had been unemployed for four to six months; 50,000 had been jobless for more than six months.

The statistics bureau estimated all of the September decline in unemployment was among persons under 25 years of age. The change left 209,000 men unemployed — 41,000 fewer than a year earlier.

Dealing with the job-holding work force, the report said that the drop in September virtually all in agriculture, and in manufacturing and construction. Employment gains among older workers, mainly women, offset part of the decline in numbers of jobs held by those under 19.

Estimated employment by regions in September, with August figures bracketed: Atlantic 590,000 (560,000); Quebec 1,980,000 (1,960,000); Ontario 2,400,000 (2,400,000); Prairies 1,240,000 (1,270,000); Pacific 315,000 (315,000).

The Cambridgeshire is the last race of the British horse-racing season on which the Irish Sweepstake is carried.

Hidden Meaning, a three-year-old bay filly, won by two lengths, with Scobie Cloud a head in front of Bewildroom.

Hidden Meaning, the product of Coucal, was the first three-year-old filly to win the race over Newmarket's turf course since Pullover turned the trick in 1932.

The win was worth $12,850 to owner Cmdr. K. Grant.

Hidden Meaning today

6 CANADIANS Page 5

NO DECISION ON MEDICAL CARE PLAN

Matter Under Constant Study - -Robarts

TORONTO (CP) — The Ontario government has not decided for or against a medical care plan, Premier Robarts told a press conference Tuesday.

Mr. Robarts called the conference following a published report that the provincial government plans to announce a voluntary medical care scheme within a year.

He told reporters a medical care scheme could not be introduced within a year, under present plans.

"I do not believe that a compulsory scheme is necessary in view of the fact that so many of our citizens are involved in voluntary schemes," the premier added.

Mr. Robarts said the matter is under constant study by the government and "it is wrong to say we have rejected the concept."

The government submitted a brief to the royal commission on health services in Ottawa Tuesday.

Any decision on medical care by the Ontario government would not necessarily depend on the decision of the federal royal commission, he said.

Mr. Robarts added: "This matter is much too complicated and involved and has too great a bearing on the day-to-day lives of our people to become a political football."

Meanwhile, the provincial leaders of the Liberal and New Democratic parties also released statements on medical care.

Liberal Leader John Wintermeyer said he is confident a working agreement on a medical care plan can be reached with the medical profession.

WILL BE OPPOSED

But NDP Leader Donald MacDonald said such a scheme will only be instituted in Ontario over the opposition of the profession.

The Liberals last week proposed a comprehensive medical care plan that would cost about $175,000,000 in the first year of its operation.

Mr. MacDonald, in a speech at Hamilton, claimed the Liberals are embarking on the medicare bandwagon in a "cynical bid for votes."

He said the doctors would oppose any attempt to establish a medical care plan in Ontario.

"If there is one lesson that emerges above all others from the Saskatchewan experience, it is that victory will have to beswon over the unremitting opposition of the medical association," Mr. MacDonald said.

Parliament At a Glance

BY THE CANADIAN PRESS

Tuesday, Oct. 16, 1962

Prime Minister Diefenbaker read to the Commons a letter he sent to President Kennedy proposing a conference on freer world trade.

Speaker Marcel Lambert made a 20-minute statement on the rules he will follow regarding the questions asked by members each day.

A New Democratic Party bid to amend the Export Credits Insurance Act was defeated on a vote of 206 to 16, all other parties opposing it.

The Commons gave final approval to a government bill doubling to $400,000,000 the insurance liability of the export credits corporation.

Hazen Argue (L — Assiniboia) said the Farm Credit Corporation isn't doing enough to help the small farmer.

Social Credit Leader Thompson urged that a government proposal to raise the ceiling on farm loans to $400,000,000 from $300,000,000 be rushed through.

6 Canadians Win $150,000 In Sweepstake

BY THE CANADIAN PRESS

Six Canadians held Irish Sweepstake tickets on Hidden Meaning, winner of the Cambridgeshire handicap at Newmarket, England, today, and each stands to collect about $150,000.

Four Canadians held tickets on Hasty Cloud, who took second place in the race, and Five Canadians held tickets on third-place Bewildroom.

The sweepstake prize for second place amounts to about $60,000, with a prize of about $30,000 for third.

Holders of tickets on the winner gave addresses in Scarborough and Whitehall in the Toronto area, Campbellcroft, Ont., Calgary, Regina and Victoria.

Holders of tickets on the first three horses follow, with ticket numbers, some do-phone and addresses.

Hidden Meaning—CEJ 13857, Tynagh, Campbellcroft; CED 13858, Lewis Pokes, Calgary; CDJ 18486, Kahloke, Victoria;

NEWMARKET, England

Sir Gordon Richards rode to victory today on the 120th running of the Cambridgeshire Handicap from a field of nine other horses.

Hasty Cloud came second and Bewildroom was third.

Hidden Meaning, ridden by Australian Scobie Breasley, started a 7-to-1 betting favorite in the one - mile, one - furlong race. Hasty Cloud was 20-1 and Bewildroom was 25-1.

Kingsbenlth came fourth at 22-1.

6 Persons Die In 401 Accident At Bowmanville

Honeymoon-Bound Pair Among Crash Victims

BOWMANVILLE, Ont. (CP)—A violent two-car collision on Highway 401 near here Tuesday night killed six persons.

Dead are Bertram Kenward, 43, of Don Mills, Joseph Gonyea, 62, and his wife Marsha, 61, both of Beamsville, Mrs. Gonyea's two daughters, Linda Hill, 17, of Beamsville, and Mrs. Doris Mattis, 27, of Grimsby Beach and Sergeant James Philips, 30, also of Grimsby Beach.

Mr. and Mrs. Gonyea were newlyweds on their way to Bermuda for a honeymoon, police said. The car drivers were Gonyea and Kenward, the latter driving alone.

Police said that since none of the persons involved in the crash survived, it is doubtful the cause will ever be determined.

The accident, which occurred 15 miles east of here, resulted after the eastbound Kenward car crossed the boulevard and collided with the Renward vehicle.

Police said the cars were torn apart, with one car remaining in the middle of the road and the other coming to rest on the shoulder.

Bowmanville is 12 miles east of Oshawa.

Bobby Bragan New Manager Of the Braves

MILWAUKEE (AP) — Milwaukee Braves of the National League announced today the signing as manager of former major league baseball player, manager and coach Bobby Bragan.

Bragan, who will be 45 Oct. 30, takes over the Braves' fourth field boss since the club tied for the National League pennant in the spring of 1959 season and then lost in a playoff with Los Angeles. He succeeds Birdie Tebbetts, who quit with a year to go on his contract to become manager of Cleveland Indians of the American League.

President and general manager John McHale introduced Bragan at a press conference.

Three Youths Charged With Cattle Rustling

OMEMEE, Ont. (CP)—Three area youths have been charged with theft in connection with the butchering of cattle reported during the past two months.

The youths — whose names were not released—are scheduled to appear in magistrate's court at Lindsay on Wednesday.

Provincial police Const. Donald Lacombe was appointed special investigator of the rustling occurrences after two farmers near this town 15 miles east of Peterborough, reported thefts of stock.

MINISTERS DENY DECISION NEAR ON ATOMIC ARMS

Globe and Mail Says Arms to Be Bought

OTTAWA (CP)—Defence Minister Harkness and Associate Defence Minister Sevigny said Tuesday night there is no impending decision on Canadian acquisition of nuclear weapons for the armed forces.

Mr. Harkness added in a statement:

"The situation is the same as outlined by the prime minister and myself in the House of Commons prior to the last election."

Last Feb. 26 Prime Minister Diefenbaker, replying to Commons questions on nuclear arms, recalled his statement of previous years that "the matter finally should not be addressed so long as there is any possibility of disarmament among the nations of the world."

The prime minister added on last date: "I could mislead weapons be used against us Canadian troops participating should not be charged with the use nuclear weapons."

At later dates in the session Mr. Harkness referred questioners to the prime minister's remarks and declined to enlarge on them.

Mr. Sevigny said Tuesday night that any talk of obtaining nuclear weapons for Canada is the next couple of months is "a product of journalistic speculation."

TORONTO (CP)—The Globe and Mail says the federal government, "watching the Berlin crisis closely, is ready to announce its decision to acquire nuclear weapons for its armed forces."

"Timing of the announcement depends upon the speed with which the crisis develops but official confirmation of the decision will come probably in mid-November," the newspaper says in a copyright dispatch from Ottawa.

The Globe and Mail says it obtained its information outside the House of Commons after Prime Minister Diefenbaker told the House there were indications that Russia would precipitate a new crisis on Berlin.

The newspaper adds it was told the government decision on nuclear weapons was communicated to U.S. Gen. Lauris Norstad, commander-in-chief of North American Air Defence Command, by Defence Minister Harkness.

Gen. Gerhart was in Ottawa Monday and cancelled a projected trip to North Bay, site of one of Canada's two bomarc squadrons, to return Tuesday to Washington.

Hubby Back Home After 40 Years But Soon Leaves With $100,000

MILWAUKEE (AP) — A 78-year-old man whose 85-year-old wife took him back after a 40-year absence has vanished again along with $100,000 in stocks belonging to her, police said Tuesday.

The missing man was identified by police as Arthur E. Williams. They said he charged his wife $4,378 issued to his wife, Mrs. Clara Williams, by a brokerage house.

Detective George Katsekes said that after four years of marriage Williams left his wife in 1918. Mrs. Williams moved to Milwaukee from Kirkwood, Mo., shortly thereafter and went to work as a dressmaker. She invested her income wisely and over the years accumulated the stocks and bonds.

Mrs. William's son, Arthur, 45, of Kirkwood, told police that Williams reappeared in 1958 and his mother took him back without asking for an explanation of his absence. Three weeks ago Williams packed a suitcase and disappeared. On Oct. 1, Mrs. Williams received a letter postmarked Niagara Falls, Ont., in which he stated he had "done well in investing."

The son told police that the stocks and bonds were removed from a bank safety deposit box.

Employment Statistics

OTTAWA (CP) — Canada's unemployment picture in mid-September: (Estimates in thousands)

	Sept. Aug. Sept.		
	1962	1962	1961
ALL CANADA			
Labor force	6,645	6,862	6,543
Employed	6,335	6,582	6,235
Unemployed	260	290	308
ATLANTIC REGION			
Labor force	604	625	605
Employed	566	585	559
Unemployed	38	40	46
QUEBEC REGION			
Labor force	1,838	1,894	1,813
Employed	1,741	1,798	1,699
Unemployed	97	96	114
ONTARIO REGION			
Labor force	2,405	2,458	2,384
Employed	2,331	2,404	2,301
Unemployed	74	91	83
PRAIRIE REGION			
Labor force	1,198	1,223	1,156
Employed	1,178	1,201	1,122
Unemployed	20	22	34
PACIFIC			
Labor force	600	625	585
Employed	569	594	554
Unemployed	31	31	31

Nicholson Catholic College Holds Graduation Exercises

School traditions were followed at Nicholson Catholic College at graduation exercises in St. Michael's Academy auditorium which was attractively decorated with the school colors, ferns and autumn floral arrangements. Dominating the stage was a shrine of the Blessed Virgin, Lady of the school.

Following the processional, sung by the Glee Club, the senior graduates in caps and gowns took their places on the stage, with the junior graduates arranged directly in front of the stage. The chairman for the evening, James McNamee, welcomed the guests and expressed the gratitude of the staff and students to those persons and groups who had offered prizes.

The guest speaker, Reverend Maurice Imhoff, O.F.M., (Conv.), pastor of Holy Rosary Parish, Belleville, spoke on the graduation as "a time of promise and expectation — a season of the mind during which the dreams of youth materialize into the glowing ambitions of young manhood." He reminded the graduates that, at this test what the future might hold, the imprints of the College would be stamped within them. "These impressions," he said, "will provide memories for remembrance, for there has been more than enough happiness to obliterate the sadness; strength when you are tried with crises; wisdom when you are confused; wisdom in time of indecision; courage for the days of decision." May, by your relatives and friends, pray and hope that you will grow into men of Christian character with an upright and noble character; be ever an honor to yourselves, a joy to your parents, the pride of your friends, and a credit to your school."

Selections by the Glee Club provided pleasing musical interludes during the program.

PRIZES AWARDED

Prizes donated by the Civic Action Committee of the Catholic Women's League for application to study, presented by Mrs. J. F. Darlington, chairman, were won by Miss Carol Casey and Miss Gail Kelly.

Mr. B. Robertson Collins presented the scholarship of $300 awarded by the Catholic directors and lawyers of Belleville for the highest standing in Grade 13 examinations of those proceeding to university. It was won by his son, Robertson Collins.

The following prizes were presented by Reverend W. J. McGee: the Rolnf prizes for French won by Patrick Glancy and Miss Catherine Walsh; the Ontario Intelligencer Scholarship of $100 awarded annually in Grade 13 English composition and literature, won by Miss Sheila Kelly; the Waterman prize for the highest aggregate on Grade 13 examinations, won by Robertson Collins.

Mrs. Ralph Ellis presented the prizes donated by St. Julian Chapter, I.O.D.E.: $25 for the greatest improvement in English, Grade XII, on the part of a child of a naturalized Canadian citizen, won by Darko Medved and a $100 bursary to a son or daughter of a veteran proceeding to university, won by Peter Stone.

The prize of $25 to a student of promise who has entered a school of nursing, presented by the Belleville Business and Professional Women's Club, was presented by Mrs. Marie Huffman and won by Miss Elizabeth Lee.

The Rotary Club prize of $25 to a deserving student of Grade 13 was awarded by Mr. W. T. Meagher to Michael Reynolds.

Mr. L. W. Digby, who represented the Royal Canadian Legion, announced that a Legion Bursary had been awarded to Michael Reynolds, and presented a prize of $25 to Miss Susan Bonnyman.

Among the prizes offered this year for the first time were the scholarships of $100 each, given by Pere Marquette Society. They were presented by Mr. Austin Meeker and read by William Kelly and Miss Brigitte Vossler.

Mr. J.V.V. Buckley, pastor of St. Joseph's Church, Belleville, presided at the conferring of diplomas.

GIVES VALEDICTORY

Robertson Collins, top student of 1960, now registered in commerce at the University of Toronto, was valedictorian of the class.

Prizes awarded by the Knights of Columbus were: proficiency in religious Grade XIA, Brian McDonnell; Grade XIB, Patricia Boyle; proficiency in religious Grade XII, Gail Kelly; Grade XIII, Leo Enright. Highest standing, Grade XIII, Sheila Casey; history, Leo Enright; French, Judith Robitaille; Latin, William Kelly; Grade XIIA, science, Michael Reynolds; history, Gail Polnzer.

Prizes awarded by the Holy Name Society of St. Michael's Parish: highest standing: Grade XIA, Patricia Koester and Brian McDonnell, equal; Grade XIB, Patricia Boyle; Grade XIC, Thomas Dunnin; Grade XII, William Kelly; Grade XIIB, Lynn Meagher. Highest standing, Grade XIII, Sheila Casey; history, William Kelly; French, William Kelly; Latin, William Kelly; science, Sheila Kelly; history, William Kelly; French, William Kelly; Latin, William Kelly; science, Lynn Meagher; commercial, Dorothy Horn; geography, Jacqueline Lapperriere.

LIST OF GRADUATES

Honor graduates were: Kenneth Dunnin, Carol Casey, Sheila Casey, Anna Codispoti, Robertson Collins, Duane Daly, Thomas Dunnin, Theresa Dunnin, Leo Enright, Nancy Ethier, Brenda Kaiser, Daniel Kelliher, Elizabeth Lee, Gail Pointer, Jeanne Rashotte, Michael Reynolds, Judith Robitaille and Peter Stone.

Secondary school graduates were: Timothy Allen, Carol Clapp, Peter Cliffe-Phillips, Michael Colligan, Carol Dion, Donna Dunn, Robert Egan, Peter Emerson, Patricia Fahey, Mary Fahey, Patrick Fahey, Patrick Glancey, Dominic Golka, Donald Holway, Dianne Howe, Theresa Hughes, Sheila Kelsey, Gail Kelly, William Kelly, Randall LaMorre, Mary Lee, John Lupenette, Susan McKenzie, Lynn Meagher, Darko Medved, Kathleen Miller, Janice Murphy, Lynda Ross, Wendy Stratton and Paul Whibbs.

The hall was decorated for the "At Home" in the Nicholson College school colors, green and white, by Mrs. Gerry O'Connor, and Jim Bann. Receiving were: Mrs. J. Gallagher, Mr. and Mrs. Richard Barrett and Mr. and Mrs. Orvel Griffiths. Over-all convener was Mrs. Geo. Burkley. Mrs. Harold Cleary assisted as refreshment hostess.

SKY FIXTURE

No planet comes closer to earth than Venus, at 25,000,000 miles, and none is so like earth in size and density.

Obituaries

DR. GEORGE H. FIELD
Coburg - Roseneath

TORONTO (CP)—Dr. George Henry Field, 90, who practised at Coburg, Ont., for 35 years and at Roseneath, Ont., for 30 years, died in hospital today.

Dr. Field was born in Cobourg and attended Victoria College when it was situated there. He graduated in medicine from Trinity College, Toronto, and took post-graduate work in Edinburgh.

He was ship's surgeon for three years on the Atlantic and Pacific Oceans before returning to Coburg in 1897. He moved to Roseneath 35 years later and until July of this year was resident doctor at the local Indian reservation.

During the First World War, Dr. Field was chief surgeon at Cobourg's military hospital and later became the town's medical health officer.

He leaves a wife, two sons, a daughter and a sister.

RUSSELL EDWARD BRANT

In falling health for the past year, Russell Edward Brant, 8 Fifth Street, died in Belleville General Hospital on Wednesday. He was in his 45th year.

Born at Point Anne, he was the son of David Brant and Ida Brant (Smith), and had lived in Deseronto until moving to Belleville 17 years ago. He was employed at the Stephens-Adamson plant for the past 12 years.

A veteran of World War II, he served throughout the conflict in the Royal Canadian Navy Pees at Picton in 1939 and serving until 1945 when he received his discharge at Ottawa. He was a member of Wesleyan Methodist Church.

Besides his father he is survived by his wife, the former Miss Ruby Bonnett; one son, Russell, David, Edward, Robert and Paul, and four daughters, Mrs. Lorne (Joan) Bonnett, Lynn, and Beverley, all at home.

There are five brothers, Harold, Edward, Darryl, David and Marvin, all of Buffalo, and two sisters, Mrs. Frank (Cora) Maracle of Shannonville, and Mrs. Arthur (Barbara) Brant of Buffalo.

Reverend R. of the John R. Bush Funeral Home; the funeral announcement appears elsewhere in this edition.

JAMES E. CHICUTT

TRENTON — Last Saturday, James E. Chicutt of 9 Dundas St. in Trenton, died at the age of 70 in the Pando's Villa Nursing Home on the Wooler Road. Mr. Chicutt, a Trenton resident for the past 40 years had been in failing health for the past three years.

On Monday, a service was held in St. George's Anglican Church and this was conducted by Canon K. F. Blachford assisted by Reverend Bearers were Bernard and Charles Kelliher, Ernest Miller, Harold Smith, Frank Chicutt and George Matthews. Interment was in St. George's Cemetery and the service was under the direction of the Weaver Funeral Home.

Born in Hungerford Township, Mr. Chicutt was the son of the late Mr. and Mrs. Andrew Chicutt. He worked as a civil servant before his retirement a few years ago. Mr. Chicutt was a member of St. George's Church.

Surviving are his wife, the former Winnifred Phillips; a stepson, Joseph Sloggett of Toronto and two brothers, Charles Kelliher of Trenton and Jack Kelliher of Lorain, Ohio.

DONALD A. SHANNON
Cooper

In ill health for the past seven months, Donald Alexander Shannon of Cooper, died Tuesday in Oshawa General Hospital. He was in his 57th year.

Son of the late Mr. and Mrs. Edward Shannon, he was born in Prince Edward County and had lived at Oshawa before moving to the Cooper area seven years ago. He was a supervisor at General Motors in Oshawa until his retirement seven years ago. A member of the United Church, he was highly respected in the Cooper area.

He is survived by his wife, the former Sarah Louise Alexander; two daughters, Miss Colleen Shannon of Brighton; and Mrs. S. (Norma) Wightman of Belleville; a stepdaughter, Mrs. R. (Beverley) Lodrigus, and a stepson, Robert and Alexander Ogden, all of Oshawa.

There are two brothers, Walter and Hubert Shannon, both of Ajax and seven grandchildren.

Resting at the MacKenzie Funeral Home, Madoc; the funeral announcement appears elsewhere in this edition.

DAVID COTTEN
R.R. 2, Harold

In ill health for the past five weeks, David Cotten, R.R. 2, Harold, died in the Belleville General Hospital early this Wednesday morning. He was born in Rawdon township 82 years ago, being the son of the late John and Mrs. Cooper Cotten and, with the exception of seven years spent in Manitoba and Saskatchewan, he had been a Stirling district, where he was well known and highly respected by a large circle of friends in the district for many years.

Mr. Cotten was a member of Carlo Anglican Church and had Stirling and fraternally was a life member of Stirling Lodge No. 227, and A.M. No. 68 and had been honored with his 50-year Jewel; a life member of Springfield Lodge, No. 643 and a life member of the Royal Black Preceptory, Wellman's Corners, No. 747.

Surviving are two daughters, Mrs. Wesley (Ruby) Moore of Marysville, and Mrs. (Florence) Sine of this city and three sons, George Cotten of R.R. 2, Trenton, Elmer Cotten of R.R. 2, Harold and Harry Cotten of Eldorado. Also surviving are 19 grandchildren and 15 great grandchildren.

Resting at the Duffin Funeral Home, Stirling; the funeral announcement appears elsewhere in this edition.

J. KONRAD SUNDSTROM

TRENTON — Last Friday, a service was held in the Weaver Funeral Home in Trenton for J. Konrad Sundstrom of the Canadian Army. Mr. Sundstrom died at the Trenton Memorial Hospital last Wednesday. He was 80.

The service was conducted by Rev. D. F. Dunning assisting. The bearers were: Charles Chase, Ernest Chase, James Benham, Nelson Sundstrom, Stan Down and George Roberts.

Interment was in Mount Evergreen Cemetery.

Born in Stockholm, Sweden, Mr. Sundstrom was the son of Mr. and Mrs. Christopher Sundstrom.

He emigrated to Canada 50 years ago and had spent the intervening years in the Trenton district, for the most part, on the Bonnett farm, he was employed as a machinist at the Rathbun and Smith Company in Hamilton. Mr. Sundstrom was a member of St. Andrew's United Church.

Surviving are two daughters, Mrs. Claude (Edna) Benham, and Mrs. Alfred (Ann) Leman, both of Trenton; five sons, William, also of Trenton; five grandchildren and two great-grandchildren. He was predeceased by his wife, Florence Miller Sundstrom, in January of this year.

MRS. EDWARD J. BUTLER

Mrs. Mae Abarista Butler, 270 Wellington Street, well known and highly respected resident of this city, and wife of the Hastings County Crown Attorney, K.C., in this city, died in the Belleville General Hospital on Tuesday evening. She had been ill for the past two weeks.

Mrs. Butler was born in Hamilton, Ontario, being the daughter of the late Mr. and Mrs. John Downie and had been a resident of this city for over 50 years. She received her early education in Hamilton and at Loretto Convent Abbey, formerly located in this city. She was a devout and faithful member of St. Michael's Church and when health permitted was an active worker in the parish.

She was a member and past president of the Catholic Women's League, a member of the Altar Society and the Pere Marquette Society and in each organization she gave years of faithful service. Mrs. Butler was a woman of exceeding charm and enjoyed a wide circle of friends in every walk of life.

Surviving are one daughter, Mrs. R. D. (Mary) Schultz, whose husband is a Wing Commander attached to the Fighter Wing of the NATO Air Command in Europe, sons, ex-Alderman E. Ormond Butler, K.C., of this city, and R. Gregory Butler, who is practising law in Trenton, but resided with his parents in this city. A brother, John R. Downie, was recently deceased.

Resting at the Funeral Residence of George C. Ferris, 30 West Moira Street. The funeral announcement appears elsewhere in this edition.

ENGINEERING FEAT

A new $2,000,000 gravel highway between Grand Rapids and Gypsumville, Man., was built at the rate of one mile a day through muskeg and wilderness.

Lt.-Col. Duffy Tells Kiwanians About Survival

How a nation is to survive in the event of a nuclear attack was the subject on which Lt.-Col Angus B. Duffy spoke at the regular meeting of the Kiwanis Club on Tuesday.

Col. Duffy explained to the near 40 members present, what EMO meant, Emergency Measures Organization and the functions of it.

Col. Duffy remarked that there was no preparations made in the city of Belleville and three in the Trenton area. He said, these areas are safe, but are better than nothing.

He said a lot of people misinterpret many facts that have been published about national survival in case of a nuclear attack.

Col. Duffy, co-ordinator for the Quinte district was introduced by Phil Allcorn and thanked by Archdeacon A. E. McConnell.

The talk by Mr. Duffy was fully covered in this edition. Be sure when he addressed the Rotary Club on Monday.

Cage Game School to Be Held at 'Y'

Basketball will be underway at the Belleville YMCA this week with the holding of a basketball school for boys from 11 to 14 years of age inclusive on Saturday. There will also be a session in line on the basketball teams for the "Y's" Junior Basketball League on Wednesday. The league games will actually get underway a week Wednesday.

For those lads interested in the school there will be an opportunity to learn all the fundamentals of the game in ball handling, receiving, passing, dribbling and shooting as well as defensive and attack rules. The school will be held every Saturday afternoon at 2.00 o'clock until the start of the Junior Boys' Basketball League in the middle of November.

Those boys interested in competing in the Youth Basketball House League should register at the "Y" before tomorrow evening.

Two Schools to Be Officially Opened by Dept. Officer

Mr. R. F. Bornhold, assistant superintendent of elementary education, will represent Premier J. R. Roberts at the official opening of the Harry J. Clarke School and the Parkdale school.

The date for the official opening has yet to be set although it is expected to be sometime in last part of October-or the first of November.

It was reported at the October meeting of the Belleville Public School Board held Monday evening that the new construction in the Parkdale area was nearing completion and that the addition of the Parkdale school would be possible in the near future.

Opening of the school building was delayed pending the installation of sewers in the area, but the school has been organized and has/shared facilities at King George School since the first of September.

APPROVE SYSTEMS

The board approved installation of a program clock system at two of the city's senior public schools — Queen Mary and King George — and also gave approval to the purchase of furniture for the laying of a tile floor to replace the existing concrete floor in the Prince of Wales school auditorium.

A final enrolment figure of 4,705 for September 30th was given with an attendance record of 97.33 per cent. The report, submitted by schools superintendent Mr. W. R. Kelly, showed a continuing trend of increased enrolments for 1962, particularly in the early month and west parts of the city.

Current accounts of clothing and food for some junior members $60,000 payroll, were approved for payment.

Present at the meeting were: chairman William Townson, Mrs. Hazel Pugh, J. D. Bacon, E. R. Hamilton, Mrs. Ruth Mercy Lovelace, J. N. McKibbon, James Ritchie, Dr. J. Russell Tennant, Mrs. C. H. Sproule, Gordon H. Trill and W. A. Vantassel.

Warden's Banquet Will Be Held at Tweed, October 27

The annual Hastings County Warden's banquet will be held on Saturday evening, October 27th at the Tweed High School auditorium. Host for the evening, together of county council and municipal officials will be Warden Harold Allen of Huntingford township and Mrs. Vary-

Furniture and Appliance Stores' Free Prizes to Be Drawn Oct. 27

The furniture and appliance stores are combining this week to promote "Furniture and Appliance Week in Belleville." Each store is offering special values and a valuable free draw prize. See the special edition in today's paper. Fill out the free coupons and take them to the various stores. Prizes will be drawn on Saturday afternoon, October 27th, and winners will be notified.

Visit the furniture and appliance stores in Belleville this weekend and next week. You'll be delighted at the wide variety of merchandise on display, the very modest prices and the friendly welcome that awaits you.

FLOOR SANDING AND FINISHING
GLEN ELLIOT
184 Dufferin Ave. WO 2-3669

Trenton News

BY SULA SCOTTER—Phone 2-3933

Plan to Number Parking Meters

TRENTON—Trenton's parking meters will soon blossom forth with numbered markers. This will enable the Meter Maid to pin-point fliefers on her over-parking; tickets and reports and also assist her in locating meters in need of repair.

In the municipal parking lot on Front Street, the malfunctioning meters will be replaced with new, single-headed meters, (at a cost to the town of approximately $100 each). In all, there are 100 meters in the lot.

A suggestion that un-metered spaces at the fire hall and police station be taken over by the town and metered was turned down by town council Monday night, when it was decided that the firemen and police might have need of this space.

Meantime, council has promised to "consider" changing the town's parking committee, headed up by Lloyd Wenz, to a "parking authority," which would have a much wider scope of activity, with punishment still to be controlled by council.

Death Penalty Is Opposed

TRENTON—Toastmaster Don Wine left no doubt of his opinion on capital punishment when he addressed Quinte Toastmasters at their regular meeting in the Trenton hotel last night.

"There is no justice in putting a man to death," said Mr. Wine in a 14-minute speech in which he traced the death penalty from the Code of Hammurabi on the Nile Delta to the modern days of electric chair and gas chamber.

The Toastmaster cited the case of Adolf Beck, a London cab driver, in which he said there is a case on record in which a man was convicted of a crime that he didn't commit. Timothy Evans was hanged in 1950 for the murder of a woman found buried under the floor of a London house. Later, more bodies were found in the same house and Evans' body was exhumed to the murders and was cleared.

"This leaves no doubt that the death penalty should be abolished," said Mr. Wine.

Two Schools to Be Officially Opened by Dept. Officer

Mr. R. F. Bornhold, assistant superintendent of elementary education, will represent Premier J. R. Roberts at the official opening of the Harry J. Clarke School and the Parkdale school.

The date for the official opening has yet to be set although it is expected to be sometime in last part of October-or the first of November.

It was reported at the October meeting of the Belleville Public School Board held Monday evening that the new construction in the Parkdale area was nearing completion and that the addition of the Parkdale school would be possible in the near future.

Opening of the school building was delayed pending the installation of sewers in the area, but the school has been organized and has/shared facilities at King George School since the first of September.

APPROVE SYSTEMS

The board approved installation of a program clock system at two of the city's senior public schools — Queen Mary and King George — and also gave approval to the purchase of furniture for the laying of a tile floor to replace the existing concrete floor in the Prince of Wales school auditorium.

A final enrolment figure of 4,705 for September 30th was given with an attendance record of 97.33 per cent. The report, submitted by schools superintendent Mr. W. R. Kelly, showed a continuing trend of increased enrolments for 1962, particularly in the early month and west parts of the city.

Current accounts of clothing and food for some junior members $60,000 payroll, were approved for payment.

Present at the meeting were: chairman William Townson, Mrs. Hazel Pugh, J. D. Bacon, E. R. Hamilton, Mrs. Ruth Mercy Lovelace, J. N. McKibbon, James Ritchie, Dr. J. Russell Tennant, Mrs. C. H. Sproule, Gordon H. Trill and W. A. Vantassel.

VON Campaigns To Raise $5,000 For Its Work

TRENTON — This week the Trenton branch of the Victorian Order of Nurses is conducting a campaign to raise approximately $5,000 to finance the branch's nursing services in the community. The local branch has set out a budget of $9,000 for this year. The town of Trenton gives an annual grant of $3,000 to the branch and some money is realized from public teas, but as the latter fluctuates with the patients' ability to pay VON service is never denied. Some patients pay the full fee charged for home services; some pay half or what they can; others are not able to pay for the service.

Included in the budget are such things as the salaries and upkeep on the nurses' cars, supplies etc. Miss Anne Stewart is in the head of the nursing services in Trenton and she is assisted by Mrs. H. Russell and Mrs. Ida Pringle. During the summer months, a student VON nurse quite often accompanies the nurse on her visits and rounds, assisting where possible. This year, Miss Patricia Hayman, a student nurse from nursing student, spent approximately a month in Trenton, observing VON nurses at work and assisting. During the three summer months, 477 home visits were made by the local VON nursing staff.

Mrs. A. A. Vanderwater and Mrs. Jean Williamson head up the campaign for funds this year. They are assisted by zone captains, who guide the canvassers of door-to-door canvassers; eight for the residential area of the town, Frankford, Glen Miller and Batawa. Mrs. Vanderwater has sent a personal appeal to heads of industry. Letters, pointing out the need for volunteer donations, will be sent out to a special mailing list.

VON nurses, besides carrying out home nursing visits, also conduct well baby and pre-natal clinics in the VON offices and the old CNR station in downtown Trenton and assist at the town's immunization clinics or special emergency clinics.

Other VON activity includes part-time nursing and preventative services at the town's two separate schools and at Hinde and Dauch Paper Company plant.

VON services extend beyond Trenton to Bayside and Middle-Port reserves.

President of Trenton VON branch is Robert Barlow.

DEATHS

BRANT, Russell Edward — At Belleville General Hospital on Wednesday, October 17th, 1962, Russell Edward Brant, 8 Fifth Street, Belleville, beloved husband of Jean Hill in his 45th year.

Funeral service on Friday, October 19th at the John R. Bush Funeral Home, 90 Highland Avenue with service in the Chapel at 2 p.m. Conducted by Rev. James S. Thompson.

Interment, Belleville Cemetery.

617-21

BRANNON, Donald Alexander — At Oshawa General Hospital on Tuesday, Oct. 16th, 1962, Donald Alexander Brannon of Cooper, beloved husband of Sarah Louise Alexander, in his 57th year.

Resting at the Duffin Funeral Home, Stirling. Funeral on Friday, October 19th at 1.45 p.m. to St. John's Anglican Church, Stirling, Conducted at 2.00 p.m. Rev. F. Sparling officiating.

Interment Stirling Cemetery.

An Auxiliary Service will be held in the Funeral Home on Thursday, October 18th at 7.45 p.m.

617-21

COTTEN, David — At Belleville General Hospital on Wednesday, October 17th, 1962, David Cotten, R.R. 2, Harold, beloved husband of the late Ida Francis, in his 83rd year.

Resting at the Duffin Funeral Home, Stirling. Funeral on Friday, October 19th at 1.45 p.m. to St. John's Anglican Church, Stirling, Conducted at 2.00 p.m. Rev. F. Sparling officiating.

Interment Stirling Cemetery.

An Auxiliary Service will be held in the Funeral Home on Thursday, October 18th at 7.45 p.m.

617-21

BUTLER, Mae Abarista — At Belleville General Hospital on Tuesday, October 16th, Mae Abarista Butler, 270 Wellington Street, beloved wife of the late Magistrate Edward Butler, K.C., and daughter of the late James and Mary Downie.

Resting at the Funeral Residence of George C. Ferris, 30 West Moira Street. Funeral on Friday, October 19th at 9.30 a.m. to St. Michael's Church for Requiem Mass at 9.00 o'clock.

Interment of the Rosary by members of the Pere Marquette Council on Thursday evening at 8.00 p.m.

616-21

WALSH, Michael J. — At Hotel Dieu Hospital, Kingston, on Monday, October 15th, Michael J. Walsh, Read, beloved husband of Mary Ann Hennessy, in his 74th year.

Rosary and late residence, Friday, October 19th, 8.30 p.m. to St. Gertrude's Church, 10th Line, Thurlow. Funeral Mass and Interment St. Charles Cemetery. Arrangements in charge of Staff of the Funeral Residence of George F. O'Brien.)

616-21

ROBARICK, Helen Irene — At Belleville General Hospital on Tuesday, October 16th, Helen Irene Robarick, 1 Bleecker Street, beloved wife of Joseph J. Belleville, in her 45th year.

Resting at the John R. Bush Funeral Home, 90 Highland Avenue. Service in the Chapel at 2 p.m. Wednesday, October 18th at 1.30 p.m. Rev. Everett P. Gilmour officiating.

Interment, Burr's Cemetery.

616-21

CARDS OF THANKS

I wish to extend our thanks for the kind cards, flowers and gifts received during my confinement in second south and Dr. Russell Melville I was a patient in the hospital.

Jim Bunnett.

Pinkston & Luscombe
Funeral Directors
90 Victoria Ave. Dial
at Church St. WO 8-5735

Elizabeth Arden
Hand and Body Lotion
-SPECIAL-
Blue Grass — June Geranium
16-OZ. REG. 4.25
Now 2.95
LATTIMER'S DRUG STORE
228 FRONT ST. DIAL WO 8-5549
FREE DELIVERY

MONEY SAVERS THIS WEEK

	Reg. Price	Discount Price
ADORN HAIR SPRAY	1.89	1.59
BAN DEODORANT	1.25	.98
BAND AIDS	.53	.43 -
LECTRIC SHAVE	.80	.63
NOXZEMA	1.89	1.49
PHILLIPS MAGNESIA	.69	.59
PREPARATION 'H'	1.98	1.69
TAMPAX	.51	.44

DOLAN THE DRUGGIST
Free Motor Delivery
WO 2-3406
Open Evenings Until 8 O'clock

GIANT
VALUES IN VITAMINS
AT GEEN'S
ALL THIS WEEK

Once-a-Day Tablets, 100's	Reg.	2 for $4.50
Parmentic Tabs. 100's & 25 Free (7.50 value)	Reg. $6.95, 2 for	$12.99
Pardec 100's & 30 Free ($18.00 value)	Reg. $15.00, 2 for	$25.99
Pardec Liquid, 16-oz.	Reg. $3.00	$2.59
Poly-Vi-Sol, 50 c.c.	Reg. $5.35	$4.99
Tri-Vi-Sol, 50 c.c.	Reg. $4.85	$4.39
Befesin Tablets, 100's	Reg. $4.25	$3.19
Halibut Liver Oil Caps., 100's	Reg. $1.15	.77
	250's	$2.99
	500's	$4.29
Cod Liver Oil Caps	100's	.98

DIAL WO. 2-4455)
Geen PRESCRIPTIONS
Drugs Limited FREE DELIVERY
OVER 125 YEARS OF SERVICE AHEAD
FREE DELIVERY 'TIL 8 O'CLOCK

Gananoque Pastor Heads Presbyterians

By Mrs. M. B. Weese

The Synod of Toronto and Kingston in the Presbyterian Church in Canada meeting in St. Andrew's Presbyterian Church on Tuesday and Wednesday of this week represents one of the largest Synods in Canada, includes presbyteries of Prince Edward County to the south, as far as Gananoque to the east, and east and west Toronto; Galt, Kitchener, and Guelph to the west, and from Peterborough to the farthest north as Temiskaming.

Favored with glorious bright October day, the delegates were registering at St. Andrew's Presbyterian Church, corner of Church and Victoria, with its early century architecture surrounded by tall trees in all the coloring of late autumn.

As hosts to the Synod, which had not met in Belleville for over 30 years, the congregation went all-out in planning the reception and throughout the sessions served fine meals and lunches.

TUESDAY AFTERNOON SESSION

The session opened with a worship service led by the moderator, the Rev. J. E. Waldie, M.A., B.D., assisted by the Rev. S. A. Putnam, moderator of the presbytery of Kingston. Mr. Hayek, organist, presided for the hymn "Breathe on Me, Breath of God."

In a most inspiring address, the moderator dwelt upon the historical progress of the Presbyterian Church in Canada since 1875, which included its building and extension work; its missions in Africa, and the north lands; its work in educating young men and women; exerting influence in the homes and schools for the Master.

He closed with, "Let us run with patience the race that is set before us, looking unto Jesus the author of all good." He urged all members and adherents to be builders of the Church, of which Christ laid the foundation. With more leisure, shorter hours for work, yet the church is neglected. Young people must enlist in church work, with faith, hope and intelligence.

MODERATOR ELECTED

After the qualifications of each nominee were read, the vote was taken, with the Rev. M. C. Young, B.A., of Gananoque, being elected. He was nominated by the Presbytery of Kingston, east and west, Toronto, and Peterborough.

Mr. Young graciously accepted, and installation was extended to Mr. Waldie for his service during his term as moderator.

The Rev. M. C. Young is a graduate of the University of Western Ontario and Knox College, Toronto. He began work in Sarnia and later in Gananoque. He is the son of a minister and became clerk of both Lindsay and Kingston Presbyteries; served on Knox College Board and on several Synod committees, and, is, at present, convener of budget and stewardship for the Synod — a co-op.

EVENING SESSION

The evening session opened with a worship service led by the new moderator, assisted by the Rev. Norman Hutchinson, minister of St. Columbus Church, Belleville. Both gave stirring messages and closed with prayer.

GUEST-SPEAKER

The guest speaker for both is the Reverend David J. Cranston, B.A., S.M.T., minister of Greenhills Community Church, Presbyterian, of Cincinnati, Ohio, who was introduced by Mr. A. C. Muir.

Mr. Cranberger was born in Rochester, New York and is a graduate of Wesleyan University, of Middletown, Connecticut, and of Yale Divinity School. In 1955 he was ordained and became assistant pastor in charge of Christian Education at Bryn Mawr Park Presbyterian Church, Yonkers, N.Y., in 1957. He received the degree of S.M.T. from Union Theological Seminary, and served for a number of years as pastor of a new Presbyterian church which he organized in Saginaw, Michigan, until last spring when he moved to his present charge.

He took as his subject, "An Educated Ministry of the Laity", saying in part: "A church must have young, active workers who must be trained mentally, morally, and physically. It must have men and women who are trained as business; in social adjustments; who learn how to live and be happy with others.

"A church must have men and women and young people who are democratic in thought; must train parents in right living. A church needs trained members to direct programs; and to counteract bad. We must have more love one to another".

The above lecture will continue on Wednesday.

The Mission Committee led in a short devotional period, followed by inspiring messages by the Reverend Malcolm A. Mark, superintendent of missions, and Mrs. Paul Newton, of the W.M.S. synodical, Toronto, which expressed the thought that there is great urgent need for recruits in missions; for men educated in trades and professions to teach those in foreign lands to help themselves.

Mrs. Newton was thanked by several.

After several recommendations were discussed and received, the meeting adjourned to meet on Wednesday at 9.00 a.m.

HIDDEN MEANING

(Continued From Page 1)

It was the biggest field ever to contest the Cambridgeshire, first run in 1839. The previous record was in 1851 when Breasley steered his way through the thundering hooves and jostling jockeys to win on Fleeting Moment.

Hidden Meaning was the first favorite to win the race since Palaise Royal II in 1928.

The judge called for a photo to decide second and third places. The photo showed that Hasty Cloud had taken second place by a short head from Bewildroom.

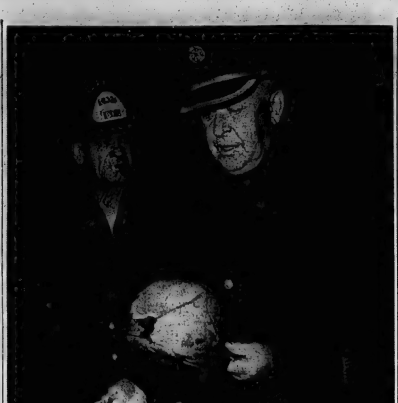

After a flash fire and explosion at the Bakelite plant in Belleville last night, Fire Chief Gerald Vance of the Belleville Fire Department inspected the flame crumpled safety helmet of the man closest the explosion. Captain Stan Pomeroy of the Belleville Fire Department looks on. At least six people were injured in the mishap, four of them seriously burned.

Four Employees of Bakelite Plant Badly Burned in Flash Fire Early Today

Four Employees of the Bakelite plant on No. 2 highway just east of this city, were rushed to the Belleville General Hospital early this morning when a fire, which was reported to have caused an explosion, broke out on the bottom floor of the plant. Reports of an explosion however have not been confirmed by plant officials.

Taken to hospital was Donald Clarke, 37, Terry Hedges 26, Merle Brant and Joe Langevin. All but Mr. Langevin have been transferred to the Toronto General Hospital.

Reports this morning indicated Brant suffered burns to about 95 per cent of his body, while another man was said to have received 35 per cent burns.

A plant official said the flash fire had been caused by a spark which flew from a piece of electrical equipment being used in the area. He said there was no damage and that the department was back into operation within a half of the fire. There were about six employees in the department at the time.

The plant manager, Mr. G. A. Bradford, in a statement to the press early this morning, said a reactor in the resin department caught fire. The latest report from Mr. R. C. Wilkes, production superintendent said inflammable material being removed from the reactor or still, caught fire. He stated there was no fire in the reactor.

The four men were thought to have been working in the area of the reactor when the fire broke out. Several other employees were injured but did not require hospitalization.

THREE FROM CITY

Three of the men are from Belleville, and the fourth is a resident of Deseronto.

The plant, a division of Union Carbide of Canada Limited, manufactures phenolic plastic, a type of resin used for manufacturing purposes.

Ontario Provincial Police here escorted the three ambulances, carrying the injured men, to Toronto.

They were met on the outskirts of Toronto by Metropolitan Toronto police who escorted the three ambulances to the Toronto General Hospital. A nurse accompanied each of the injured men to Toronto.

One ambulance, preparing to leave Belleville caught fire and two ambulances from Trenton were sent to take its place.

The alarm was turned into the local fire department at approximately 12.20 a.m. men and four trucks responded to the call.

The plant has about 160 employees.

First of Safety Seminars Is Held by Highways Dept. With Provincial Police Here

Although it has been proven repeatedly that the human element is responsible for the high majority of motor vehicle accidents, safety officers of the Ontario Highways Department are working in closer co-operation with the Provincial Police as they seek out suggestions that could reduce the ever-increasing accident rate.

To that end Department safety experts plan to hold traffic seminars with provincial police officers in the various districts.

The idea is to hear suggestions from officers regarding highway conditions and signs which might reduce the accident rate.

FIRST SEMINAR HERE

The first of such seminars was held at the Belleville Provincial Police Headquarters yesterday with senior traffic officers from detachments at Belleville, Picton, Madoc and Bancroft being brought in to discuss highway safety with department safety officials.

From Mahony, highway safety officer with the Ontario Department of Highways, headed up the meeting, with Kenneth Williams, regional traffic engineer from Kingston, leading the discussion.

Other highway officials attending included Tim Garthshore, department traffic analyst at Kingston; Alan Hay, Kingston district highway engineer, and Ronald Thompson, county engineer for Prince Edward County.

Mr. Mahony noted that the work of his department had formerly been carried out from Toronto headquarters, but now regions had been set up in Kingston and in Western Ontario.

This would result in safety engineers working in closer relation with police. The move was expected to be beneficial.

If the Belleville seminar proves successful it was expected such traffic safety meetings would be held in other parts of the province.

ACCIDENTS INCREASE

Mr. Mahony told the meeting that the number of August this year highway accidents were increased 8.1 per cent and fatal accidents were up 8.7 per cent over the same month last year.

The number of drivers in the same period was up 7.4 per cent and the number of vehicle registrations was up 2.5 per cent.

He noted that the biggest increase in auto accidents was on county roads. Higher speed on main highways was cited as a factor in the accident rate as most accidents occurred in 50-mile zones.

It has been proven in approximately 30 per cent of accidents that drinking had been a factor.

"It is still a matter of education if accidents are to be reduced," stated Mr. Mahony.

Placement of stop signs for "yield" signs for "yield" and "merge" signs on controlled access roads and highway markings were some of the subjects discussed at yesterday's meeting.

STOP AT WRONG SPOT

Emerging from the discussions was the fact that a great many motorists have the habit of stopping at the "stop" sign rather than at the intersection which the sign is intended to protect.

Accident frequency at certain intersections and dangerous highway sections were also discussed with the opinion of officers being asked as to what they felt would help in eliminating some of the mishaps.

The advantages of the recently introduced "kink" in secondary roads as they intersect provincial highways was discussed.

Contrary to the general opinion the "kink" was not placed primarily to slow down traffic but to bring the intersecting road in to the intersection at a right angle, to provide visibility both right and left.

Slowing down the traffic as it approached the intersection was an added benefit.

Winter Works Program Given To Commitee

Belleville municipal projects, portions of which may be approved for subsidy under the municipal works program, were outlined yesterday at a meeting of the city and district winter works committees.

Attending the meeting were chairman George Whitman, Cecil Hiuser and Vernon Munroe from the employment office, City Manager J. R. Reynolds, Fred Barton and Herbert Pelmer.

The committee is in the "plan now" phases of its winter works program which gets underway at the end of October.

Projects listed by City Manager Reynolds, portions of which may be approved under the winter works program, included the proposed North Front Street vehicular bridge, sanitary sewer laterals and other miscellaneous items.

Former Pastor Anniversary Preacher Here

Victoria Avenue Baptist Church observes its 75th anniversary this Sunday, October 21, with the former pastor, Rev. Keith Daniel, now of Kingston, as guest preacher. Mr. Daniel will preach at both the 11.00 o'clock and 7.30 o'clock services.

Baptists first organized a church in Bellville in 1826 with twenty three members. The first church building stood on the corner of Moira and Coleman Streets and was dedicated in 1875. The present structure on the corner of Pinnacle and Victoria avenue was completed in 1908.

There will be on display in the vestibule of the church a line drawing depicting Belleville in 1876. The picture includes a directory to the public buildings of that day and is of considerable historic interest.

TREMORS FELT

ROME (Reuters)—Four light earth tremors were felt in the Spoleto area of central Italy today. No casualties or damage were reported. About 20,000 people spent the night in the open after a shock rocked the area of Ariano Irpino in southern Italy, where an earthquake caused deaths and serious damage last August.

"Ticket please ma'am," asks CNR conductor Arthur J. Maybee, but the lady did not have a ticket, she had a pass. Mrs. Maybee, and she was travelling to Toronto yesterday, on her husband's last run, before retirement. Mr. Maybee's daughter and son-in-law were also passengers on the train.

Arthur J. Maybee Completes 46 Years of CNR Service

On arrival of train No. 5 at Toronto Union Station, Tuesday Arthur Maybee went on retirement, completing 46 years and 3 months service with the C.N.R. He entered the service at Trenton with the Canadian Northern Railway as a trainman in August, 1916, running between there and Ottawa, Maynooth, Picton and Rosedale.

Classed as a conductor in Oct., 1919, he transferred to Hornepayne and Capreol. Five years later he returned to Trenton, where he worked until 1927 when he moved to Belleville. He worked the freight pool for many years between Belleville, Brockville and Mimico.

For the past seven years, Mr. Maybee has been a conductor on the fast passenger trains between Toronto and Montreal.

Accompanying Donna Maybee who presented Mrs. Art Maybee with a bouquet of forty six red roses, commemorating each year of service.

DOUGLAS P. BOYLE B.A., LL.B.

ANNOUNCES THAT HE IS CONTINUING THE LEGAL PRACTICE OF THE LATE ROBERT A. PRINGLE, Q.C.

IN THE LAW OFFICE OF PRINGLE AND BOYLE

30 BRIDGE ST. EAST BELLEVILLE

Mayor Haig Voices Welcome To Synod

Delegates to the Toronto and Kingston Synod of the Presbyterian Church in Canada being held in Belleville this week were today officially welcomed to the city by Mayor A. M. Haig.

Mayor Haig, this morning addressed the gathering which completely filled the auditorium of St. Andrew's Presbyterian Church, stressing the importance of laymen taking an active part both in the work of the church and in municipal affairs.

Several hundred delegates and other Church representatives are in the city for the occasion which is being held in Belleville for the first time in more than 30 years.

Special parking privileges have been afforded the visitors by the city parking authority, while St. Michael's Church parking lot has also been offered for delegates' use.

Friendly, true minister and zealous Presbyterian.

GREETINGS EXTENDED

Mr. McQueen, clerk of Synod, extended greetings to the Queen; followed by the national anthem, which in turn was followed by the reading of the ensuing greetings: to the Governor General, the Honorable Mr. Vanier; to the Honorable J. Keillar McKay, Lieut.-Governor of Ontario; to the Prime Minister, Honorable John Diefenbaker; to the Honorable J. Robarts, Prime Minister of Ontario, all of which were adopted and greetings expressed to the delegates and guests.

Reports were given by the following committees: business committees by the Rev. J. R. Waldie; bills and overture, by Mr. J. M. Williams; pension committee by Mr. F. N. Young.

A discussion took place regarding the raising fund and how to meet the increase. All are to join in the Pension Fund.

The report on Glen Mohor Camp was read by Mr. McQueen, who stated that six camps were held, that there had been a decrease in funds. Thanks were tendered to all who gave of their time and helped in the programs; also to those who helped buy equipment plans for the new tennis court, and a committee formed to help in the management. The budget report was read by the new moderator, Mr. Young, and will be sent to anyone wishing a copy.

PLAN NOW

INSURANCE PROTECTION

NATIONAL EMPLOYMENT SERVICE

NOW IS THE TIME TO PLAN . . .

(TO DEFEAT WINTER UNEMPLOYMENT)

(1) TO TAKE TIME TO PLAN PROJECTS and to explore all avenues to provide employment for next winter.
(2) TO DO interior work such as repairs, redecorating, alterations, renovations, maintenance etc.
(3) TO SUPPORT the Winter Work Campaign — talk about it and encourage others to do their part.
(4) TO USE the services of the National Employment Office. It is ready to meet all your employment needs.

For Help or Information . . . . . CONTACT NATIONAL EMPLOYMENT OFFICE . . . 324 Church St., Belleville Ont. Phone WO 8-5703. Remember when everybody works — everybody benefits.

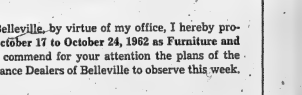

PROCLAMATION

To the Citizens of Belleville, by virtue of my office, I hereby proclaim the week of October 17 to October 24, 1962 as Furniture and Appliance Week. I commend for your attention the plans of the Furniture and Appliance Dealers of Belleville to observe this week.

We salute the Furniture and Appliance Dealers of Belleville for their contribution to the economy of our community and their efforts to supply the public with all the latest in Furniture and Appliances with the resultant beneficial effect on the standard of living of our citizens.

City Hall,
Belleville

A. McLean Haig, O.B.E.
Mayor

THE ONTARIO INTELLIGENCER
Ontario Established 1841 — Intelligencer 1857
Published Daily by
THE ONTARIO INTELLIGENCER LIMITED
Belleville, Ontario, Canada

Subscription rates:
By carrier 15c per week
By mail in Canada $10.00 per year; 6 months $6.00;
3 months $3.00
By mail to U.S.A. $20.00 per year
Authorized as second class mail by the P.O. Dept. Ottawa and for payment of postage in cash.
Member of the Canadian Daily Newspaper Association; Member of the Canadian Press; Member of the Audit Bureau of Circulation

Well Out of It

Events of the last few months in connection with Cuba, says Jack Best, Canadian Press writer, have strengthened the hand of those who want Canada to stay out of the Organization of American States. Membership, these opponents argue, would embroil Canada in the seemingly endless squabbles in Latin American countries. Proponents of membership argue that Canada will be involved in any case, and might as well have a proper say in determining OAS policy.

We think the latter argument weak. Canadian influence would be slight, if not nonexistent. What would actually happen would be we would weaken the possibility that, at some later date, we may be able to fill a useful role. Hon. Howard Green, Canada's Minister of External Affairs, has gone on record as saying that Canada will join the OAS—some time. There can be no quarrel with such a policy—providing the move is not made for a long time, which is precisely what Ottawa observers now predict.

Great reforms are needed in South America. There extremes of great wealth and the direst poverty exist in most countries. There is scant evidence to promote the hope these reforms will be achieved peacefully. Revolutions appear inevitable. But as long as the U.S. and Russia are engaged in an ideological struggle for world supremacy, the U.S. is likely to favor the status quo in these lands, to oppose revolutions, while the communists will support and, indeed, actively promote them. Neither side will be acting primarily from a real concern for the welfare of the Latin American masses.

If the Cold War ever ends, the U.S. may change its attitude. Then, in spite of the fact that its business interests are a target for the radical movements, the U.S. Government may follow a policy of picking and choosing between revolutions, providing some backing for, or at least not opposing, those it believes led by people of high principle, while helping to check the ambitions of would-be exploiters. Then will be the time for Canada to join the OAS and endeavor to influence decisions. To join today, though, would provide us with the dilemma of quarreling with our great neighbor or blindly following its present policy which, in spite of its great and generous program of economic aid, is almost more a liability than an asset in the hemisphere, at any price, than in helping the peoples of these lands to achieve their rights, by whatever means may be necessary.

Would Raise Improve Service?

A seven-year-old Toronto girl drowned Thursday, in seven feet of Lake Ontario water, with a Toronto police constable watching. The constable could not swim.

Friday, the Metropolitan Police Association published a half-page advertisement in the Globe and Mail, asking the people for the salary raise of about 45 per cent the policemen had been refused by Metro. In its advertisement, the Police Association mentioned the formula used to determine a first class constable's worth in England. It was based on the average wage of skilled tradesmen, with additions.

The Toronto constable who "couldn't swim" may or may not have been a first class constable. He was certainly not a skilled tradesman, in a city with two rivers and many miles of lakefront, if he could not swim.

The Police Association thinks policemen deserve a raise, and they may be right. But they would have a better platform on which to base their claim if they made certain, first, that all their members were fully trained in all the skills that might help them, someday, to save a life.

"The Welsh in London keep their identity and ensure their solidarity by frequent reference to, and indulgence in, the Welsh emotions. There are two of these, and their names are hwyl and hiereath. Hwyl is a kind of fervor or controlled hysteria. It is a noisy emotion, and a man in the grip of hwyl can be recognized by his glittering eyes, his tousled hair, and his frantic fists beating rhythmically on the table or some other convenient object . . . Hiereath is a kind of maudlin, blown-up nostalgia, and is very commonly found in the London Welsh because it is their own emotion. You have to be away from Wales to feel it, and it takes the form of a generalized yearning for anything and everything Welsh, from Caernarvon Castle to lava bread. (Lava bread is the only true Welsh food. It is made from seaweed)."—Andrew Davies, himself a Welshman, speaking on the BBC about his efforts to avoid enthusiastically "national" fellow-countrymen in London.

Today in History

BY THE CANADIAN PRESS

Oct. 17, 1962 . . .

British General John Burgoyne surrendered to the Americans at Saratoga 185 years ago today—in 1777. Burgoyne, who commanded the British reinforcements invading the American colonies from Canada, was denounced by the British government for losing the battle. Eventually, general opinion agreed that it was not Burgoyne's fault that superior forces had defeated him, especially when the communications with Canada had been cut.

1849 Composer Frederic Chopin died.

1907—Transatlantic wireless was opened for public service when Marconi sent a wireless message to the United Kingdom from Table Head, N.S.

Russian Policy

New York Times

The cold war originated June 5, 1944, the eve of the Normandy invasion, when Stalin told a Kremlin dinner party: "This war is not as in the past; whoever occupies a territory also imposes on it its own social system. Everyone imposes his own system as far as army can reach. It cannot be otherwise." This may still be considered a keystone of Soviet foreign policy whose methods have been "destalinized" by Khrushchev but whose essential philosophy remains.

Strictly Personal

To Be Human Full Time Job For Men

By SYDNEY J. HARRIS

The great difference between all the rest of the animal world and mankind has nothing to do with the opposable thumb, the gift of speech, or the ability to change the environment.

What is profoundly and basically different is that becoming "human beings" is not natural to us; it is a lifelong task, requiring constant discipline, practice, and sacrifice. It means surmounting ourselves.

Ortega y Gasset, one of the seminal thinkers of our time, has put it well in his long essay "Man the Technician" when he points out that "to all other entities of the universe, existence presents no problem . . . A bull, if he exists, exists as a bull."

On the contrary, "for a man to exist does not mean to exist at once as the man he is, but merely that there exists a possibility of what he will succeed, accomplishing this. Who of us is all he should be and all he could be? . . . In contrast to the rest of creation, man, in existing, has to make his existence."

What each of us calls "my life," Ortega says, is a pure task, "a thing inexorably to be made. A thing that is not as a present; I have to make it."

It is only in the light of this concept that we can believe it to be a true one — that much of human behavior and human history can be understood. For most of what we call "human history" consists in the refusal to be human.

Wars, tyrannies, persecutions, corruptions — these are the traditional ways in which society lies as a group resist humanization. On the personal level, we as individuals resist it by indulging in our appetites as ends in themselves, and not merely as means to a human end.

We will do anything rather than become truly human, because it is the hardest job we can imagine. Unlike the bull, who is finished when he exists, we have an immense capacity to rise above the biological level, to spoil it, to pervert it, to fail, to be passive; but this task frightens us, and we retreat into passivity and prejudice, as the Germans under Hitler cast off a thousand years of intellectual growth and withdrew into the zoological slime.

Man is not a "natural" creature in the sense that all others are. His existence is problematic; he is what he does. And his whole life is a program for action: to find those possibilities which most fully express his human condition.

History, whether in Munich or in Mississippi, reveals how mankind shrinks away from becoming human. It is easy for us to believe in God; what is hard, devilishly hard, for most people is to believe in humanity.

OFF THE RECORD

By Ed Reed

"My, it was a long day — I got to work on time this morning."

LOOKING BACKWARDS

GLEANINGS FROM OUR FYLES OF BYGONE YEARS

20 YEARS AGO

October 17th, 1942

Fish were really biting over the weekend, if reports of local fishermen who experienced some of their best luck of the season are any criterion. City Engineer Charles Mott reports that he and his wife hall comfortably heavy limit stock, while on a fishing trip in the Bay of Quinte near Deseronto, hooked several nice pickerel and bass and topped their afternoon's performance by landing a 23 pound lunge.

Killing two birds with one stone may be an old adage but getting a brace of partridge with one shot is a literal fact for Mr. W. J. Oliphant of Toronto who spent a few days here doing some bird hunting. Seeing a plump partridge strut past an old stump and halt at what appeared to be a stick, Mr. Oliphant let fly with his shotgun. Walking around the stump he was surprised to note that two partridge lay dead. Apparently the stick that he had seen was the 'mate' of the first bird.

Local friends of Flying Officer J. M. S. Crichton of Chapleau, Ont., recognized his picture in the Saturday night's edition of the Ontario Intelligencer when it appeared included as a group of Canadian and United States flyers grouped around a Kittyhawk fighter plane stationed in the Middle East. Flying Officer Crichton is a brother-in-law of Miss Shiels of Ann Street, Belleville and attended the Belleville Collegiate. He is a member of the RCAF serving with the Shark-tooth Squadron in the Middle East.

30 YEARS AGO

October 17th, 1932

Dr. and Mrs. R. M. E. Ward are spending a few days in Corbetton, Ont.

Mr. and Mrs. Hobson and daughters, Misses Gertrude and Ruth, spent the weekend with friends in Brampton.

Mr. and Mrs. J. C. Rowland of Kingston and Mr. and Mrs. F. J. MacGregor were guests at the home of Dr. O. A. Marshall, Bridge Street East, over the weekend.

Mr. and Mrs. James Cooke of Pontiac Street spent the week-end in Port Hope with Mr. and Mrs. Allan Lennox.

Mr. H. W. Lockwood and daughter Dorothy of Toronto spent the weekend here with friends.

Miss Martha Bininger celebrated her 80th birthday on Sunday and received the congratulations and good wishes of many friends.

40 YEARS AGO

October 17th, 1922

In a bowling match at the Domenico alleys the Knights of Columbus team defeated the Natural Treat Shoe Company team. The following composed the teams — Natural Treat team — A. Chaurard, A. Benford, H. Wyatt, J. C. Sassaville. Knights of Columbus team — T. Barrett, Dr. Callaghan, C. Bawden, T. Hurley and J. Bercell.

Local Grand Trunk baseball team defeated the Gall Terriers in Gait, the final score being 7 to 2 the following composed the G.T.R. team — Ross, Weir, Mills, W. J. Scanlon, Chas. Meagher, Hagerman and D. Williams. Close to 5,000 fans witnessed the game.

Police Magistrate Adams of Prescott, formerly Provincial Inspector of Provincial Police, here, was in town this week.

We were informed today by a local butcher that meats are dropping in price and he predicted a further slump in prices. Beef carcasses bring seven cents in nine cents per pound and "critters" sell for three cents to four cents per pound. It is expected that hogs will be down another fifty cents in a day or two. Mutton is off to thirteen cents to fifteen cents and lamb sixteen cents to eighteen cents. Poultry is included in the drop. Four-pound birds bring eighteen cents and five-pounders bring twenty cents per pound.

Mr. and Mrs. Jack O'Brien have taken up residents here and he will be the manager of the J. A. McNabb Company's women's ready-to-wear store which is now opening here.

50 YEARS AGO

October 17th, 1912

The Rev. Dr. Campbell and Mrs. Campbell of Victoria, B.C., are visiting the mother of the latter, Mrs. John Forin of this place.

Mr. Charles Lang, Jr., of New York City, is home on a visit to his father.

Mr. and Mrs. Byron Way have returned home after a trip to Western Canada.

Mr. Frank Dolan has returned home after an extended visit to Western Canada.

North East Frontier

Welland Evening Tribune

India and Red China are at odds over the North East Frontier Agency, the political designation for a strange, wild area bordering Bhutan, Tibet, mainly-held Tibet, and Burma.

The Agency covers some 33,000 square miles in Indian state of Assam. Indians charged recently that Chinese Communist troops have made incursions into it. The Chinese claim large sections of the region, where dense forests and mountain ranges hamper the fixing of a boundary.

Tucked between the plain of the Brahmaputra River and the Himalayas are subtropical jungles where sunlight barely penetrates, fertile mountain valleys, foothills, and peaks. The National Geographic Society says. Some hillsides still bear scars from the tremendous earthquake that rocked the area in 1950.

Much of the Agency is a huge game preserve, abounding in buffalo, elephant, tiger, leopard, and various deer. In one of the few remaining haunts of the Indian rhinoceros.

* * *

The North East Frontier Agency also is the homeland of more than 30 primitive tribes that have lived in relative and undisturbed for centuries in the same hills and valleys. Anthropologists say that several unknown tribes dwell in the more remote parts of the Agency.

The hill people hunt, fish, and practice a restricted form of cultivation called jhoom, in which forest growth is burned and seeds scattered in the warm ash. The only implements are axes and daggers.

Such simple agriculture is insufficient to feed the aborigines; they seldom have enough food to last them through the year. Thus they lead a semi-nomadic life, moving on to new off new plots and plant crops.

Many tribes are ruled by women in which men have equal status with their husbands. Polyandry, a great Indian epic written 2,000 years ago, described the tribesmen as practicing polyandry well — among the mountains of the east — who live on wild fruits and roots and are clad in the skins of beasts, proud of the bows they bear and cruel in their deeds."

* * *

Among the gentler peoples are the Apa-Tanis, who live in valleys among the Daflo Hills. The men often put on ceremonial tails made of split cane dyed a brilliant red. The women tattoo their faces, force bamboo plugs into their nostrils, and wear large bamboo earrings. By primitive standards, the Apa-Tanis are good farmers. They grow rice in irrigated fields, and cultivate millet-and fruit trees.

The Apa-Tanii price white cloth, a kind of shell bowl, which they offer as sacrifices to their gods. The accepted bridal gift often kidnap mithans and hold them for ransom. The warlike Daflas raid Apa-Tanii and enslave the peaceful Apa-Tanis.

Another group of hill people, the Akas, have been cut off by Indian good-will mission several years ago. Their neighbors, the Mikirs, believe in reincarnation, except for anyone unfortunate enough to have been killed by a tiger.

The Indian Government is helping the tribesmen improve their agriculture, develop permanent villages, build roads, and establish markets. At the same time, the Government hopes to preserve the unique character of each tribe.

New Car Look Is Massive

Ottawa Journal

Now that the 1963 cars are being unveiled — any lesser prediction than a massive revolution would be unkind — the public learned that the big cars are a great success. Mammains and Marinets of auto fashion have decided that should be the year of the "massive." That means cars that are massive in appearance but are designed to look longer and wider with fins and protruding fenders. Trends being what they are in automobiling, we may assume it will not be long before the illusion of size is eagerly sought, is supported by actual steel, nickel and glass, painted, glittering and shining.

A lot of us were pleased and said so, when the big cars began to fall in their long year or two ago. Cars became women in appearance. Journalese so much that they threatened to command the market. Packing suddenly seemed easier. New owners boasted more about gasoline mileage than the space in the back seat.

A year ago it seemed a reasonable investment to put away a few examples of king size cars into cold storage, on that future generations could see the lengths to which we were prepared to go. What is in prospect now is a burst of even bigger ones. Compacts and midgets will continue to sell, no doubt about it, but our car modesty was just an interlude and while we are very proud of being Canadians we have an appetite for cars that is more often Texas size than Lilliputian.

Sees Leisure As a Plague

Gait Evening Reporter

The president of the British Medical Society has taken a long look at human illness, and it leaves him melancholy, reports the Hartford Courant. Ian Fraser is a leading surgeon, but is it not so much the trophies of the flesh that disturb him. Speaking at a conference of his colleagues he was able to recite a heartening list of advances in medicine. But he also finds man sickliest o'er is in moral health. Though physicians study how to add to the span of men's lives, men's ethics and manners are pushing them to earlier graves.

"Much of what Mr. Fraser deplores has burdened the cure of souls long past the writer continues. "Selfishness, uncleanness, indulgence, a host of disloyalties between men and against their Creator, are sickest sickness." The glamor of the world tempts men to rationalism, delinquency, broken homes, disdain of religious beliefs, including the more modern sound as Mr. Fraser tells them off. But an ailment ever more prevalent it will affect more people than ever before, is the plack plague of leisure. Too steadily relishing work week will mightily contribute to what Mr. Fraser calls the number of leisure-stricken, and it affrights him.

"The British doctor is not so worried about the influence of executive or management illness, or the philosophers, beatniks, and tramps. It is the complaints of the over-tense neuroses leading to breakdown. There is a peculiar sadness in such prophecy. The compulsion to work can often be seen as a mystique, embodied in the old Puritan ethic. And as Mr. Fraser sees, leisure will pull the house down about the head of such a man."

North East Frontier

Welland Evening Tribune

India and Red China are at odds over the North East Frontier Agency, the political designation for a strange, wild area bordering Bhutan, Tibet, mainly-held Tibet, and Burma.

The Agency covers some 33,000 square miles in Indian state of Assam. Indians charged recently that Chinese Communist troops have made incursions into it. The Chinese claim large sections of the region, where dense forests and mountain ranges hamper the fixing of a boundary.

Tucked between the plain of the Brahmaputra River and the Himalayas are subtropical jungles where sunlight barely penetrates, fertile mountain valleys, foothills, and peaks. The National Geographic Society says. Some hillsides still bear scars from the tremendous earthquake that rocked the area in 1950.

Much of the Agency is a huge game preserve, abounding in buffalo, elephant, tiger, leopard, and various deer. In one of the few remaining haunts of the Indian rhinoceros.

* * *

The North East Frontier Agency also is the homeland of more than 30 primitive tribes that have lived in relative and undisturbed for centuries in the same hills and valleys. Anthropologists say that several unknown tribes dwell in the more remote parts of the Agency.

The hill people hunt, fish, and practice a restricted form of cultivation called jhoom, in which forest growth is burned and seeds scattered in the warm ash. The only implements are axes and daggers.

Such simple agriculture is insufficient to feed the aborigines; they seldom have enough food to last them through the year. Thus they lead a semi-nomadic life, moving on to new off new plots and plant crops.

Many tribes are ruled by women in which men have equal status with their husbands. Polyandry, a great Indian epic written 2,000 years ago, described the tribesmen as practicing polyandry well — among the mountains of the east — who live on wild fruits and roots and are clad in the skins of beasts, proud of the bows they bear and cruel in their deeds."

* * *

Among the gentler peoples are the Apa-Tanis, who live in valleys among the Daflo Hills. The men often put on ceremonial tails made of split cane dyed a brilliant red. The women tattoo their faces, force bamboo plugs into their nostrils, and wear large bamboo earrings. By primitive standards, the Apa-Tanis are good

To Your Good Health

Histoplasmosis Thought to Be Rare

By JOSEPH C. MOLNER, M.D.

Was Once

Dear Dr. Molner: My ten-year-old daughter has histoplasmosis. It was found through an X-ray after an accident. Our doctor says there is no treatment for it, that it is a fungus disease. Could you tell me more about it?

Mrs. J. D.

Your doctor is quite right. In severe cases in which the lungs show cavitation similar to that from tuberculosis, damaged areas may be removed surgically.

In most cases, however, histoplasmosis heals without treatment.

It is of more interest to medical and public health researchers than to the general public, since there isn't much to be done about it yet. We have rarely recently learned that quite a lot of people have the disease unknowingly.

A skin test is available to detect the disease, and this has helped greatly. In a study in Michigan, 3.5 per cent of children in a particular school area were found to have histoplasmosis. Now, we have to find out exactly where and how it is spread, before we can almost completely solved.

* * *

Hemorrhoids can be cured! It troubled with flatness, flatulas, itching and other rectal problems, write to Dr. Molner care of The Chicago Sun-Times Syndicate, P.O. Box 158, Dundee Ill., and request a copy of my booklet, "The Real Cure For Hemorrhoids," enclosing a long, self-addressed, stamped envelope and 25c in coin to cover handling and postage.

Letter To The Editor

Asks Information About Van Tassells

Editor
Ontario Intelligencer

Francis and Rebecca Van Tassell came to Messengers Point from Pittsfill, N.Y., in the early 1800's. Eight of their children were born in or around Bellville: John, Frank, Rebecca, William and so on. I need information on them and names (twins) to complete my family tree. John was my grandfather.

I would like to find all of their descendants.

Mrs. John Parmily,
c/o The Ontario Intelligencer

Using them in any form causes severe pains in my arms and shoulders. What can be done for this trouble?

R. E.

Many doctors have had experience with this sort of problem. Whether it's nylon, or rayweed, or cow's milk, or nickel plated metal, or brown bandles, or eggs or wheat or strawberries, something is allergic. I could name a thousand or several-thousand other things, because there are millions of people, and thousands of materials, and millions of cases in which somebody is allergic to something.

The usual results of allergy are redness, rash, itching or swelling, rather than pain. If you wear Nylon shirts and your shoulders hurt, I suspect that an idea, or intuition of some sort, is at work, rather than a true allergy. But the actions of allergy are not very predictable.

Wear clothes that are made of silk, cotton, wool, or linen. (Some of these, especially wool, can cause allergy.) Then you can pinpoint any particular fabric, if you have your problems at least half solved, and maybe almost completely solved.

* * *

Using them in any form causes severe pains in my arms and shoulders. What can be done for this trouble?

R. E.

Many doctors have had experience with this sort of problem. Whether it's nylon, or rayweed, or cow's milk, or nickel plated metal, or brown bandles, or eggs or wheat or strawberries, something is allergic. I could name a thousand or several-thousand other things, because there are millions of people, and thousands of materials, and millions of cases in which somebody is allergic to something.

The usual results of allergy are redness, rash, itching or swelling, rather than pain. If you wear Nylon shirts and your shoulders hurt, I suspect that an idea, or intuition of some sort, is at work, rather than a true allergy. But the actions of allergy are not very predictable.

Wear clothes that are made of silk, cotton, wool, or linen. (Some of these, especially wool, can cause allergy.) Then you can pinpoint any particular fabric, if you have your problems at least half solved, and maybe almost completely solved.

* * *

Hemorrhoids can be cured! It troubled with flatness, flatulas, itching and other rectal problems, write to Dr. Molner care of The Chicago Sun-Times Syndicate, P.O. Box 158, Dundee Ill., and request a copy of my booklet, "The Real Cure For Hemorrhoids," enclosing a long, self-addressed, stamped envelope and 25c in coin to cover handling and postage.

Letter To The Editor

Asks Information About Van Tassells

Editor
Ontario Intelligencer

Francis and Rebecca Van Tassell came to Messengers Point from Pittsfill, N.Y., in the early 1800's. Eight of their children were born in or around Bellville: John, Frank, Rebecca, William and so on. I need information on them and names (twins) to complete my family tree. John was my grandfather.

I would like to find all of their descendants.

Mrs. John Parmily,
c/o The Ontario Intelligencer

THE PACKSACK

By GREGORY CLARK

A new-Canadian friend of mine is an expert carpenter and cabinet maker who is having a little difficulty with the English language.

His favorite topic is "remodeling." He has just finished an excellent trade in "remodelling" some of his older houses in town. Actually, he does an expert and imaginative job. But his best effort, I suspect to me, has been in introducing a dandy new word into our contemporary vocabulary. For when some of our town planners go to work to remodel old houses, and when our traffic experts proceed to remodel our principal thoroughfares, they succeed only in "remodelling". And certainly not a great many of us have been faced with the job of remodelling our summer cottages, most of which require drastic—surgery after a few years, come up with some remarkable muddles.

A newspaper colleague recently bought a summer cottage of the vintage of about 1920. He got it at a very reasonable price, figuring to remodel it to present-day standards. But the more he remodelled, the more discovered, was going to cost him to get it back to the beginning. So he is going to spend his vacation doing the "remodelling" of it, and it is now to be a masterpiece.

* * *

No Age Limit

Charlottetown Guardian

Love knows no age limit. Of the estimated 4,000,000 marriages in the United States in 1958, there were about 2,000 in which the bride, the groom, or both were 65 years of age or older.

The figures, reported by the U.S. department of health, education and welfare, also show a surprising tendency toward an increasing age difference with advancing age." Ten per cent of the over-65 grooms married women 25 or more years younger.

SCOTT'S SCRAP BOOK

By R. J. SCOTT

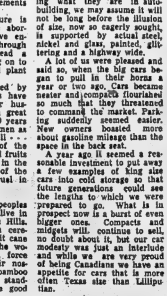

STOCK QUOTATIONS

TORONTO (CP) — Listless-ness gripped the stock market today, as all sections moved within extremely narrow ranges.

In the main list, banks continued to display strength, with Montreal, Royal, Toronto-Dominion and Canadian Imperial climbed to 19¼, ahead 5¢. Canadian Oil touched a record 56½, closing ahead ¼ at 56¼.

Power Corporation, which indicated Monday it was considering a stock split and possible dividend increase, slipped ¼. Power has large holdings of Canadian Oil and BC power.

In banks Nova Scotia was up ¼, Toronto-Dominion ½, Royal one point and Montreal and Canadian Imperial Bank of Commerce high ¾.

Other gains were made by Dominion Foundries and Steel and Algoma Steel both ahead ¼, Consolidated Paper, ahead ½, and Distillers Seagrams, up ½.

Lowers included Imperial Oil, down one point, Dominion Tar, off ½ and Consumers' Gas, down ¼.

Among base metals, Falconbridge dropped ½, International Nickel ½ and Noranda ¼. Denison and Hudson Bay Mining ¼.

The market was not impressive Tuesday.

Industrials inched ahead on average, while all other sections took fractional losses. Base metals hovered near their lowest level of the year.

In the main list, BC power climbed to 19¼—best price this year—then eased to 19, ahead 5¢. Canadian Oil touched a record 56½, closing ahead ¼ at 56¼.

Power Corporation, which indicated Monday it was considering a stock split and possible dividend increase, slipped ¼. Power has large holdings of Canadian Oil and BC power.

In banks Nova Scotia was up ¼, Toronto-Dominion ½, Royal one point and Montreal and Canadian Imperial Bank of Commerce high ¾.

Other gains were made by Dominion Foundries and Steel and Algoma Steel both ahead ¼, Consolidated Paper, ahead ½, and Distillers Seagrams, up ½.

Lowers included Imperial Oil, down one point, Dominion Tar, off ½ and Consumers' Gas, down ¼.

Among base metals, Falconbridge dropped ½, International Nickel ½ and Noranda ¼. Denison and Hudson Bay Mining ¼.

TORONTO STOCKS

(Stock Quotations Furnished by Barclay & Crawford)
56 Bridge Street East
Members Toronto Stock Exchange
Belleville Office—Dial WO 8-5581
R. P Willis, manager

INDUSTRIALS	MINES AND OILS
Abitibi 40¾	Assoc. Arcadia Nickel 38
Alberta Distilleries 230	Atlantic Coast Copper 114
Alberta Gas Trunk 27½	Beth Cooper 210
Algoma Steel 41	Central Delrio 230
Aluminum 21¾	Campbell Chib. 335
Atlas Steel 34½	Cdn. Export Gas 112
Bank of Montreal 57¼	Cdn. Husky Oil 7¾
Bank of Nova Scotia 66	Cochen Williams Gold 470
BC Telephone 46½	Cons. Discovery 95
Bell Telephone 48¼	Cons. Hallwell 32½
Brazilian Trac. .280	Conwest Exp. 295
British American Oil 30	Craigmont 16¼
B.C. Forest Prod. 11	Denison 10¼
Canada Cement 25½	Dome Exploration 54
Cdn. Imp. Bk. Com. 57¾	Dome Mines 27¼
Cdn. Breweries 9¼	East Sullivan 235
Cdn. British Alum. A 10	Faraday 168
Cdn. Oil 56½	Falconbridge 46½
Canadian Tire 27	Frobisher 11
Cdn. Pacific Railway 21¼	Geco 23¾
Cockshutt Dev. 18¼	Gunnar Mines 780
Cons. M. and S. 181½	Giant Yellowknife 11
Cons. Paper 38	Hollinger 19-3-4
Consumers Gas 37½	Home Oil "A" 11 1-2
Corbys "A" 16¼	Hudson Bay M. & S. 47½
Dominion Foundries 54	Hudson Bay Oil 15¼
Dominion Steel 8	Kerr Addison 760
Dominion Stores 12	Labrador 20
Dominion Tar 18¼	Lake Dufault 400
Ford (U.S.) 45¾	Lake Shore 284
Ford "A" 141	Latin American 52
Gaitinea 27¾	Maritimes 53
General Motors 58¼	Midcon 27
Great Lakes Paper 16	Murray 108
Harding Carpets 19¼	North Canadienrem 41
Imperial Oil 42¾	Dickenson 425
Industrial Acceptance 23¼	New Hosco 77
International Nickel 59¼	New Mylamine 18
Interprov. Pipeline 73¼	Nickel Mining & Smelt. 40
Monarch Foods 8	Northern Canada 245
Moore Corporation 46	Noranda 28¾
Page Hersbey Tubes 17½	Normetal 284
Royal Bank of Canada 71	Northgate 550
Russel Industries 18	Opemiska 400
Shaw'gan W. and P. 24½	Pacific Pete. 13½
Seagrams 42½	Preston Mines 625
Simpson's Ltd. 28	Prospect Airways 75
Steel of Canada 15¾	Provo Gas 161
Toe-Dominion Bank 56½	Quemont 915
Traders Finance 11½	Rio Algom 10-3-8
Trans Canada Pipe. 19¼	Rix 27
Tyans. Mt. Pipe 14½	Rockwin 12
Union Gas 18¾	Royalite Oil 14-3-4
Victoria and Grey 33	Sherritt Gordon 300
Westcoast Trans. 14½	Silver Miller 27
Walkers 49¼	Sicoe 105
	Steep Rock 405
	Sylvanite 10¼
	Teck-Hughes 160
	Tombill 69
	Triad 150
	United Asbestos 430
	United Keno Hill 915
	United Oils 137
	Zenmae 39

Annual Trek To Toronto Much Enjoyed

About sixty members and wives of the local ANAF unit boarded a bus and cars for their annual trek to Toronto with high hopes in their hearts of winning a goodly share of the trophies presented for the various events.

It was a lovely fall day and old Mother Nature had clothed herself in the glorious colors of autumn. The members really enjoyed the scenery and themselves on the trip and entered the city in optimistic spirits envisaging a successful and pleasant weekend with their hosts.

Due to unavoidable absence of president Cec Brown, vice-president Stan Melbourne, who is also sports chairman, led the Belleville contingent. The cordial president, Jimmy Brennan, of the 48th Club and the members gave all an enthusiastic welcome and after getting rested and cleaned up, the serious business of the trip was started. It was a well organized affair and everything ran smoothly but as return after return rolled in the faces of the Belleville teams assumed a rosy hue. After the smoke of battle was cleared it was clear that our teams had been clobbered in no uncertain terms, the worst in the history of these annual sporting events since they were started a number of years ago. Out of approximately a dozen trophies we had only won one and that one was won by a member of the Ladies' Auxiliary, Helen Branton, for high three darts.

However, after a refreshing pause and a sumptuous banquet, the members' spirits started to bounce back and vows of vengeance for their defeat were heard on all sides. After the presentations were made Stan Melbourne congratulated the winners and told Jimmy Brennan to keep the trophies well polished as they would look nice next summer when they would grace our trophy case after the 48th had played their annual return engagement with us.

Comrade Charlotte Clark presented the Charlotte Trophy to the winner and expressed the hope she would be able to present the trophy next year. To show she was not disheartened, when the dance started after the banquet, she danced the twist with 48th President Jimmy Brennan, amidst the applause of the spectators. She will be 88 in November. Music and entertainment was supplied by the 48th Pipe Band who had been doing the same chore for the Toronto-Boston game, assisted by a great Judy entertainer. Events of the day were ruled by Bob Nicholson, sports chairman of the 48th. President Jimmy Brennan said they would certainly keep the trophies in good shape as they expected to take them all back to Toronto after the meeting next summer, which was received by good-natured ribbing from the Bellevillians.

All good things must come to an end, though, and after a thoroughly enjoyable weekend our contingent embussed for home, slightly chastened but looking forward to being hosts to the 48th next summer and determined it would not be so one sided in the matter of winners next year.

Stan Melbourne thanked one and all for their friendly and hospitable time shown to the visitors and hoped we would equal it when the 48th visited us.

The defeated but not dispirited sportsmen arrived back in Belleville with the resolution to go into serious training for the coming summer so as to get revenge for their stunning defeat.

Six-year-old Mark Albert, of Belleville, reaches for another candied fig during the children's party in honor of Jacob Synagogue Succah, yesterday, to celebrate the Festival of Succoth. The fruit is symbolic of the harvest time, and all the fruit at the feast yesterday was grown in Israel.

Picton — Will Dredge Harbor at Premier

PICTON — The harbor used by fishermen and pleasure craft at Point Traverse is to be dredged, Douglas Aikenbrack, M.P., stated yesterday. The tender of McIntosh Bros. of Milford has been accepted. The low bidder tendered on 3,000 wards at $1.32 per yard.

It is important that dredging be done in this harbor as it is the centre of an important industry, Mr. Aikenbrack stated. He pointed out that, increasing numbers of pleasure craft use the facilities there, as cottages are being built by many.

Mr. Aikenbrack also advised that he had been informed by the Department of National Defence that, contrary to rumors, the training area at Point Peter will be retained. New ranges are being built there.

A small group of 1st Canadian Guards has arrived in Picton and Mr. Aikenbrack stated that by the end of November, most of the 800 men would be at Camp Picton, after service in Germany.

Hebrew Children Feasted In Temporary Tabernacle In Celebration of 'Succoth'

The Hebrew High School, and the afternoon Hebrew School students of the Sons of Jacob Synagogue, yesterday feasted in the "Succah," or temporary tabernacle, on the synagogue grounds, in celebration of the Festival of the Succoth.

The eight-day holiday began Oct. 12, partially in commemoration of the Israelite march out of Egypt, partially as a harvest time festival and partially as a Season of Rejoicing.

The Succah itself is a partial shelter, reminiscent of the tabernacles built at encampments during the exodus. One distinguishing feature is that the roof is composed of tree branches, tightly interwoven, to symbolize man's dependence on God for protection.

Of the eight-day holiday, the first two are full scale Holy Days. The four following days are half holidays. On the seventh day, Hoshana Rabbah, special prayers are recited for rain in Palestine, and the eighth day is another full Holy Day.

The whole holiday will be over for adults after Oct. 20, but the feast provided for the children at the synagogue, in the Succah, yesterday, was the high point for the children.

ARRESTS HIMSELF

DAVENTRY, -England (AP) Constable Robert Quinn, 28, collided with another motorist last week and turned himself in for careless driving. The judge fined Quinn £8 ($24).

SAVE! $24.50 on the BEAVER 8" TILTING ARBOR SAW WITH STEEL STAND

1962 8" TILTING ARBOR CIRCULAR SAW — REGULAR PRICE $79.50
15-100 STEEL STAND — REGULAR PRICE 24.50
TOTAL — REGULAR PRICE $104.00
SALE PRICE COMPLETE WITH STEEL STAND — $79.50

The Beaver 1962 is an ideal saw for the quality conscious craftsmen. It is packed full of all the modern conveniences features. A Beaver Value!

MADE IN CANADA
Hurry ..... Hurry

WALKER HARDWARE
248-50 FRONT STREET
WO 2-5588
BEAVER
Parade Of Power

401 Road From Napanee to Odessa to Open

Contrary to early season expectations, only the Odessa to Napanee section of the 401 highway "missing link" between Markdale and Odessa will be opened this fall.

Alan Hay, Kingston division engineer, engineer, said in Belleville yesterday that the Odessa to Napanee section of the highway would be opened this fall, but that the section from Wyman's sideroad to Napanee would have to wait until next year.

To allow for by-passing of Napanee a temporary access road is being prepared west of the town along what is known as the drive-in theatre road.

Only the south lane of 401 between Napanee and Odessa has been paved.

SIU is ACCUSED

(Continued From Page 1)

dered by Mr. Justice Norris when the SIU referred his request for leg assistance for the Red Wing to the general membership—the process that takes about a month.

"I suggest you referred the matter to the membership to stall . . . to frustrate the work of the commission," said Mr. Wright, acting for the union as well as the 1,070,000-member CLC.

"You are wrong," replied Mr. Bank.

Mr. Justice Norris added:

"I suppose we must accept the proposition, as you put it, that disaster would have to happen before you do anything about it."

DEATHS

PHILLIPS, Lavern. — Suddenly, as the result of an accident, near Newcastle, Ontario, on Tuesday, October 16th, 1962, Lavern Phillips, son of Mrs. Addie Phillips, and the late Leonard Phillips, father of Patsy, Jimmy, Leonard, Micky and Gerry in his 40th year. Resting at the Lavery Funeral Home, Bloomfield, where Sunday noon. Service will be held in the funeral home on Friday, October 19th at 2:00 p.m., with Rev. R. Pipe officiating.
Interment Carrying Place Cemetery. 217-20

NORRIS, William, — Suddenly, at Toronto, on Monday, October 15th, 1962, William Norris, beloved father of Mrs. Maitland Vosseteeden, at R. R. 2, Belleville, age 66 years.
Resting at the Weaver Funeral Home, Bloomfield. Service will be held in the funeral home on Wednesday, October 17th, at 2:00 p.m. Interment in Gouda, Holland.

FREE! NEW POUF BRUSH with ADORN
6 FREE STYLING TRICKS, TOO!
Regular ADORN or Hard-To-Hold Hair
Red Label ADORN for Hard-To-Hold hair...
Only $0.10

DUFF'S - DRUGS
"Your Friendly Store"
WO 8-7928 Free Delivery

Competitive Prices Plus Personal Service
IDA DRUG STORES
Special Values and Reminders This Week!

Money Saving SPECIALS

CASCARA AROMATIC Reg. 50c 39c
BRONCHIDA Cold Syrup ..... .85
SAVE 40c Cold Capsules ..1.25 2.29
Chest Rub ..... .59
COLD CREAM SOAP 2 for 25c ..... 6 for 73c
BRECK Hair Set Mist Reg. 79c 59c
BRECK Creme Rinse Reg. 1.69 ..... 1.39
BRYLCREEM With Men's Free Pocket Comb 79c
COLGATE Dental Cream Reg. 98c 89c
SILVIKRIN LIQUID SHAMPOO
Reg. 45c ..... 39c Reg. 75c 59c

DISCOUNT PRICES

ADORN with FREE Pouf Comb Reg. 1.89 . 1.59
BAN DEODORANT Reg. 1.25 ..... 98c
BAND-AID Plastic Strips Reg. 53c .. 43c
LECTRIC SHAVE Reg. 80c 63c
LUSTRE CREME Lotion Shampoo Reg. 1.29 . 1.09
NOXZEMA SKIN CREAM Reg. 1.89 . 1.49
PEPSODENT Tooth Paste Reg. 65c .. 59c
PHILLIPS' Milk of Magnesia Reg. 69c .. 59c
PREPARATION 'H' Reg. 1.98 ..... 1.69
TAMPAX Reg. 51c 44c

DUFF'S Dial WO 8-7928 | GEEN'S Dial WO 2-4551 | DOLAN'S Dial WO 2-3404
LATTIMER'S Dial WO 8-5549 | SCHRYVER'S Dial WO 8-8128

6 CANADIANS

(Continued From Page 1)

CAR 07025, The Gang, Scarborough; CEC 01911, About Time, Willowdale; CHM 82859, Missamo, Regina.

Hasty Cloud — DPP 58031, Fire, Verdun, Que.; DRG 86606, The Liberty, Downview, Ont., DRA 26204, Just Rite, Powell River, B.C.; CHK 41185, Gun, Oakville, Ont.

Bewildroom — DRP 27080, Happy Days, Powell River, B.C.; DHG 08904, Feeling Lucky, Ontario (no hometown given); CKG 83548, Hit, Toronto; CHC 09300, Chubby, Calgary; DPJ 07020, Fast Love, Winnipeg.

First of the winning Canadians to be identified was Mrs. Vernon Fox, who lives on a farm near Campbellcroft, about 60 miles northeast of Toronto.

DOLLAR RATE

MONTREAL (CP)—The U.S. dollar was at a premium of 7 19-32 per cent in terms of Canadian funds, the Bank of Montreal reported near noon today. Tuesday the noon rate was the same. Pound sterling stood at $3.01 7-16, unchanged.

1859 Penny Found in Olive Street Garden

Money gets lost, and money gets found, but in most cases, decline and the finding of it occurs in the same century, at least. W. Rymer, of 11 Olive St., Belleville, proved the rule yesterday when he dug up an 1859 penny in his back yard.

Two days returned from a family visit in Great Britain, Mr. Rymer, a retired CNR engineer was digging in his garden, preparing it for the winter, when he found a coin. Old as it is, the penny is not very valuable. (there were more than nine and a half million of them minted), but the find is unusual. To Mr. Rymer finding was "as much fun as finding pirate gold."

HEALTH PROGRESS

There were only 93 cases of diphtheria in Canada in 1961, of whom five died.

CLUB

(Continued From Page 1)

hearing Oct. 11, but this was adjourned indefinitely because of Mr. Cudney's presence at the inquiry. Police report it is a hangout for gamblers and thugs.

6. The file on Toronto's Acme Card and Social Club, closed this year for illegal gaming, has been missing from the provincial secretary's department since February, 1960.

Following a motion of Mr. Cudney, Liberal party counsel Willard Estey declared there has been "fundamental misuse" of club charters. Licences which had fallen into disuse had been revived by new owners—sometimes with the purchase price becoming known to the police.

However, he said, instead of using its power to cancel charters which had become subject to forfeiture through disuse, the authorities had allowed them to be placed in operation until gambling convictions eventually rendered them liable to revocation again.

Mr. Estey said it was apparent "various pressures" had been brought to bear on officials, either to slow down cancellation procedures or to issue letters patent.

Belle CLEANERS AND LAUNDERERS LIMITED
Sanitone Cleaning
Shirt Laundering
Family Laundry
Garment Storage
Rug Cleaning
Drapery Cleaning
Coin-Op Laundry
Linen Rental
356 Coleman Street
WO 8-6738
CASH & CARRY STORES
23 BRIDGE ST. WEST — 356 COLEMAN ST.
BELLEVILLE SHOPPING PLAZA
TRY OUR PERSONALIZED SHIRT SERVICE TOO!

'Goof Ball Addict Loses All Sense of Moral Values' States Quebec Medicolegal Expert

The September meeting of the WCTU was held at the home of the president, Mrs. Coulter, who presided. The meeting was opened with a prayer of dedication to the work of this country and for help to do according to the will of the Heavenly Father. Mrs. Coulter hoped the WCTU would not lose heart if its efforts were not rewarded. Scripture was read from Isaiah 5:20 and Proverbs 23:6.

The clip sheet, "Drug Addiction," was presented by Mrs. Way, assisted by Mrs. Pearson worth, Miss Barnum and Mrs. Hubbie.

The World Health Organization defines drug addiction as a state of periodic or chronic intoxication, produced by the repeated consumption of a drug (natural or synthetic). A more simple definition may be "An addict is a person who feels 'normal' on drugs."

Food is one of nature's sedatives, plus, like many wild and domestic animals, become relaxed, drowsy and relatively inactive following a good meal. Some people eat in attempt to relieve anxiety, and become addicted to food.

The oldest and still most common chemical used to relieve anxiety is alcohol. It provides a relief of tension; gives a feeling of warmth and relaxation that spreads throughout the body. This can be an extremely pleasant feeling. Habitual users of alcohol as a Sedatiliizer, become alcoholics, with all the physical, social and economic complications of that condition.

WONDER DRUGS

As time went on man discovered more and more compounds to enable him to shut out the terrifying results of the world. Each was called "a wonder drug" and had debirable qualities: relief from pain and anxiety and the production of sleep.

In the 19th Century such anxiety allaying drugs as a substance of bromide and chloral hydrate were discovered. When added to alcohol the result was known as a "Mickey Fin."

The barbiturates, which are the most common sleeping pill today, were discovered in the 20th Century. These have contributed to medical advance greatly. They are also sold illegally at 10 to 25 cents a capsule and are called "goof balls."

SERIOUS PROBLEM

The use of "goof balls" has become a serious problem and concern in some Canadian cities among teen agers. Strict control over these drugs is needed to protect them. The government introduced a law against them in May, 1961.

What really are "goof balls?" They are capsules of drugs that are innocent in the normally prescribed quantities, violently intoxicating in larger amounts. Some are made of barbituates commonly sold as sleeping pills. Others are amphetamines, stimulants of the nervous system, like benzedrine.

GOOF BALLS

Two drugs that sound like opposites and medically are. The Doctor will prescribe them for precisely opposite uses; sedative and stimulant. Some "goof balls" are a mixture of the two while others contain tranquilizers. Almost always they are taken by mouth. In order to enhance the effect, some addicts first take an aspirin.

Dr. Jean Marie Roussel, medicolegal expert of the Quebec Provincial Government says: "The goof ball" addict loses all sense of moral values and this effect is even more marked in juveniles than in adults".

H. David Archibald, executive director of the Ontario Government Research Foundation said: "We simply do not know how widespread the addiction to barbiturates is, but I believe it is a very large problem which should be tackled immediately".

Police attempting to cope with this spreading menace, have been hamstrung by a lack of Legislation. Goof balls did not come under the Narcotic Act. The police did not have authority to handle it. This gap will now be plugged to a certain extent at least, by the new amendment to the Food and Drug Act.

PENALTY FOR TRAFFICKING

Henceforth anyone found with possession of either barbiturate or amphetamines will have to prove that he came by it legally. Trafficking in the drugs or the possession of them for the purpose of trafficking will carry a penalty up to ten years in prison. Whether this will be sufficient to put a stop to a very widespread and immensely profitable business remains to be seen.

Many of these drugs become so widespread that an occasional druggist is willing to commit a crime for a high profit.

Some traffickers in drugs steal large quantities from doctors' offices.

According to T. D. E. Greenfield, Chief Inspector of Ontario School for Psychopaths, supplies are often obtained by cleverly forged prescriptions.

Inspector Greenfield states that customers include 'steel fiend' addicts, who buy the tranquilizers as baby - sitters. Several children have been admitted to the hospital suffering from barbitric poisoning.

The recently "goof ball" plague, as Montreal officials see it, is education of both the addicts and teachers. Families should have some anxiety when their children come under some strange influence.

"If citizens would become concerned", says Social Welfare Judge J. J. Penverne, we might get somewhere".

St. Andrew's UCW Hold Fine Bazaar

MARMORA — The annual bazaar of St. Andrew's United Church Women was held on Friday afternoon in the upper room of the church hall.

The theme of the Gay Nineties was carried out by all those in charge of booths and serving at which time many varied and interesting costumes were worn.

A country store had many articles available and other booths were set for sale at the homebaking and candy booth; home sewing and knitting; flowers and plants; orange tree for the children, a touch and take counter; Christmas decorations and used clothing.

Afternoon tea was served when a large number from other church organizations attended.

The afternoon netted the U.C.W. $250 for which they are most grateful.

Ontario WHA To Hold 52 Convention

The Women's Hospital Auxiliaries Association of Ontario will hold their 52nd annual convention at the Royal York Hotel, Toronto, October 29th, 30th and 31st in conjuction with that of the Ontario Hospital Association of which it is a special section.

Mrs. C. W. Sheridan, president of the W.H.A.A., Ottawa, will preside at the meetings and notes of speakers during the three days include the honorable Reuben L. Cathcart, Minister of Travel and Publicity, who will be guest of honor at the W.H.A.A. official dinner.

The full program, arranged by Mrs. W. Smolkin, program convener, included, Round Table discussions for many aspects "of 'Volunteer Work', 'Joint Meeting' with the Ontario Hospital Association as well as 'Counselling Sessions'. The Belleville General Hospital Auxiliary will participate in the project parade, Mrs. M. Jones, Mrs. E. Beeby and Mrs. J. W. Cavers are putting on a skit, "No Nudes is Good News at this time". Mrs. R. E. Bentley will also attend convention as a member of the Public Relations Committee. There will be a W.H.A.A. Exhibit in Salon A, Convention Floor.

Although the Association is only '23 years old, Auxiliaries have been active in Ontario since 1865. Since World War II, their numbers have increased with astonishing rapidity, as hospitals grow and their services increase to provide better patient care, the invaluable value of hospital Auxiliaries becomes more and more important.

SPEAKING of MANNERS

PATRICIA LEWIS

THE PROS AND CONS OF INTRODUCTIONS

When one man is introduced to another, automatically they shake hands. With a woman it's different, and often, whether meeting a man or another woman, she's not quite sure whether she should shake hands or simply acknowledge the introduction with a nod and a sultable greeting.

A very effersevent, out-going woman might prefer to give a warm handshake to everyone she meets. But for those who are a little more reticent and tend to be more cautious in their approach to new acquaintances, here's a simple rule of thumb: Generally, when a man is being introduced to a woman, the decision of whether or not to shake hands depends on the woman. When acknowledging the introduction, she usually smiles and bows slightly, but she may offer her hand if she wants to. However, if the man should offer his hand first — and this happens quite often — the woman should graciously shake it so that he won't feel embarrassed or rebuffed.

When one woman greets another another indecision is added, and there's a matter of age for starting to be considered. Correctly, a younger woman is presented to one who is older, in this manner, thus is an improper for the younger woman to offer her hand first. Instead, she should be the first to take the actions of the woman who is her senior. If she extends her hand, the younger woman then clasps it. But if she just bows or nods, the younger woman follows suit.

By the same token, a woman who is introduced to another woman who is an important personage, even though she may be about the same age or younger, should take her cue from the actions of the woman VIP.

When a woman is a hostess in her own home, there's no problem involved. As each guest arrives, she extends her hand to both men and women as a welcoming gesture before ushering them in to meet the others.

A woman on a receiving line — even if she's not actually the one who is giving the party, but is acting officially — is still an acting-hostess in some respect, so she correctly shakes hands with each arrival. If, however, a feminine member of the receiving line is also acting as a real Pamilla Bear were shown, also 'Tibetan refugees. On to the New Delhi where they met the elephants and dromedary camels.

When a woman is being introduced to a group, she smiles her greetings and doesn't offer each her hand, since this prolongs the introductions and can become quite cumbersome for everyone involved. .

If table manners are concerned, it's not necessary for a woman to remove them before shaking hands, and she definitely should keep them on when going through a receiving line.

Delightful Travelogue Viewed At Anglican Church Hall

ROSLIN — On Thursday evening an interesting travelogue was given by Mrs. Jack Parrott, of Belleville, in the Anglican Church Hall, sponsored by the Women's Institute.

Last fall, Mr. and Mrs. Parrott took a 75 day conducted tour around the world, via air. Leaving Toronto, they travelled westerly 40,000 miles. They were up and down 35 times and on 20 different airlines.

Their first stop was in Hawaii, where they saw many banana trees which are cut down after they produce fruit; pineapple plants; 16,000 to an acre, with two crops grown every three years, and sugar cane.

Visitors are given leis on arriving. Wake Island is all military. Then on to Tokyo, which is nearly all a new city as 80 per cent was bombed. There were pictures of rice fields and tea plants in Yamuraga Shrine and a number of beautiful Temples. Of interest was a rope of human hair which was used in the building of these temples, before they had the heap rope of steel. Also a bell, 1,200 years old at Nepal; a bronze which has stood 500 years in the open. To Formosa, Hong Kong, where 2,000,000 are living on tops of buildings, and a new apartment building where one room will be given to each family of 11 to 15, to help the terrible shortage of an old walled city.

SHOPPERS PARADISE

Hong Kong — shoppers Paradise. The rickshaw is still used as a means of travel. The Japanese, where 20,000 live in one small harbor. A sampan is a small houseboat.

In the Philippines, there are the water buffalo, which have the United Nations building where east meets west.

On to Calcutta, India. There are no burials here, everyone is cremated and the ashes put in the Ganges River.

Nepal, Mount Everest and the Temple of Stages, 700 years old, coins and pictures of and a real Pamilla Bear were shown, also 'Tibetan refugees. On to the New Delhi where they met the elephants and dromedary camels.

The TajMahal which was started in 1631 and which took 17 years to build is mostly marble.

The Mogul Gardens and Emperor's Gardens at Kashmir are centuries old: Madias is much like Miami. Scenes were shown of Ceylon some rice planting; the Botanical Gardens, the man-made lake, at Candy and the American Embassy and president's palace in India.

They also saw Madam Pandit and spoke with her and looked over the mountains of Cashmere; over Bombay and the TajMahal Hotel, one of the most beautiful in the world.

Next Cairo and its museums were visited and some of the places were Old Cairo; Mahamid Ali Church; ex-King Farouk's summer home; many camels and drivers; the pyramids and sphinx and on to Jerusalem.

As they had been in Arab country they could not go straight into Israel but had to stay on the Jordan side. They saw the Mount of Olives and crossing to the Jerusalem side they visited the garden of Gethesamene the Golden Gate which the Crusaders closed 500 years ago and St. Stephen's Gate which is the only one open to traffic; the Judgment House; Dolorosa, the way of the cross and Christ's tomb.

They saw Jesus ass are still used and a wooden plow. The trip to Jericho showed Eliaha's well; the Jordan; water from Jericho; the River Jordan; the Dead Sea, which is salt and the lowest point on earth. 20,000 scrolls were found and also Jacob's well.

They went on to Lebanon and by bus to Damascus, which is both an old and modern city, with the United Nations and Turkey where they saw a museum which is 1,400 years old. They visited Toledo and saw its white buildings, the Alcazar Prison; also Lisbon and Portugal said to be the nicest in the world and visited the room where the book of Corinthians was written. From here they visited Albens which is a very clean city and also saw the Olympic Stadium built in the 1800's.

They travelled by plane to Geneva and then on to Madrid and from there to Toronto where they motored back to Belle.

Following the travelogue lunch was served and a social time was enjoyed.

Club Activities

PR. ED. LADIES' CLUB

The regular monthly meeting of the Prince Edward Belleville Ladies' Club was held at the Recreation Centre on October 10th, with 24 members present.

The president opened the meeting and extended a warm welcome to all members and visitors present.

In lieu of a program, the members entertained their husbands and friends to a social afternoon.

Prizes were won by Mrs. Dempsey, Mrs. Bedell, Mrs. Craig and Mr. Sharpe. Two door prizes were drawn, the winners being Mrs. La Rue, and Mrs. Mitchell.

Following the distribution of prizes, everyone enjoyed the delicious pot-luck lunch served at one long table.

Next meeting November 14th, at 2 p.m.

U.C.W. Meetings

SPRINGBROOK U.C.W.

The October meeting of the Springbrook U.C.W. was held recently at the church with 30 members including two visitors and two pre-school children. The president, Mrs. R. Wellman, opened the meeting by welcoming the visitors and members.

The worship service was conducted by Mrs. C. Burkitt using the theme, "Praise for God's Providence." "Take Time To Be Holy" was sung, followed by Mrs. Pillen reading Deuteronomy 8. The members repeated in unison the Mizpah benediction.

Mrs. G. Webb reported the calls made by the visiting committee, Mrs. J. Rathwell and Mrs. M. Martin, during the past month.

Mrs. G. Thompson reported work done at the manse. Mrs. G. Bailey, convener for the Hickson Sale Barn for October 9th, told about the plans for the sale.

Mrs. C. Burkitt, nomination committee chairman, reported that the position of secretary was still vacant.

It was decided to have the anniversary supper on October 26th, the committee to decide the type of supper to be served, convened by Mrs. E. Bateman.

HOLSTEIN-FRIESIAN BANQUET

A report on the Holstein-Friesian banquet being convened by Mrs. H. Mumby was read and the committee is to meet at a later date.

The U.C.W. agreed to donate the proceeds of the bazaar to the manse committee to help purchase the new dining room furniture for the manse.

A suggestion by Mrs. C. Sine about sending a baby layette to a mission hospital as has been done in previous years. Mrs. J. Spry gave a donation for the bale.

Next month each member is asked to donate either an article of clothing or money for the Prinelan Hospital. Where the layette is to be sent is to be decided at a later date.

For the program, Mrs. P. Smith gave a reading "On Thanksgiving Day." Mrs. T. Rowe read "Facing an Operation."

A duet, "Out of the Ivory Palaces," was sung by Mrs. C. Bailey and Mrs. A. Clay with Nineties" tea on October 13, the latter playing the piano ac-

Women's Activities

FRONT ROAD U.C.W.

The regular meeting of the Front Road U.C.W. was held on Thursday at the church with a fair attendance.

Mrs. William Lasher was in charge of the devotional, the theme being, "Thanksgiving." The Scripture taken from Deuteronomy 8 was read by Mrs. Hugh McMullen, followed by the prayer of Thanksgiving in unison. Meditation and prayer was given by Mrs. William Lasher.

The president, Mrs. Clifford Reid, opened the business.

The fall bazaar to be held on in October from 2 to 5 p.m. was discussed.

Bible Study was taken by Mrs. Vessey, using as the theme "What is Religion?" Religion continues to be man's vital concern. Some religions are an escape from life's hard facts; others seek what man wants. This is idolatry. The highest and truest religion responds to God and seeks what he wants.

The next meeting of the U.C. W. to be held at Mrs. Clifford Reid's. The Rev. Roy Veasey, closed the meeting after which a social half hour was enjoyed.

companiment.

Lunch was served by the hostesses, Mrs. H. Pillen and Mrs. G. Broadworth, and committee, and a social half hour was enjoyed by all.

CAR RADIO SERVICE

FAST EXPERT SERVICE
TO ALL MAKES AND MODELS
ALL TYPES OF RADIOS

CIRCLE TV SERVICE
BELLEVILLE, LTD.
260 Coleman St. WO 8-6781
Just north of the Footbridge
Customer Parking at Rear

ARISTA
LADIES' WEAR LTD.
301 FRONT STREET

Fabricadabra!

How can a cotton brn that feels as soft as a handkerchief shape you better than molds, wires, bones or anything ever could?

THE ANSWER:
Exquisite Form discovers a new "giveable" cotton fabric that must be seen on to be believed.

Fabricadabra! by Exquisite Form

We want you to see the greatest change that ever came over a woman, or a fabric, soon as you change into FABRICADABRA. This new "giveable" cotton comes to life on you. And in all your life you've never looked so naturally beautiful. Because this fabric has its own natural shaping ability that supports and separates better than unnatural bones, wires, molds, anything. It fits as though the bra were made right on you. Washes like your own skin. Washes like a hanky, never shrinks, dries like new. And FABRICADABRA is so light you scarcely know you're wearing a bra. Make it yours tomorrow. A, B, C cup $2.95. Also available in Longline style #7747 at $6.95.

It's nothing at all — It's everything on
SO TRY IT ON

SEE OUR COMPLETE SELECTION
OF EXQUISITE FORM BRAS AND GIRDLES

AUTUMN SPECIALS IN PERMANENT WAVING

STARTING MONDAY, OCTOBER 22nd.

In order to spread out our large volume of Christmas business, we are offering these special prices for a limited time. You will save money and you'll be helping us . . . take advantage of these pre-Christmas prices to try the finest!

"HEAVENLY" A NEW ERA in PERMANENT WAVING

One of the finest Helene Curtis Cold-Waves—especially suited for fine and difficult hair. Styled to suit your individual personality . . . at a price all can afford.

REG. 15.00 — NOW 9.95

RAYETTE PROFESSIONAL LANOLIN WAVE

Our most popular budget wave.

REG. 10.00 — NOW 7.95

OPEN ALL DAY WEDNESDAYS AND EVERY EVENING

A La VOGUE BEAUTY SALON

338 FRONT STREET DIAL WO 8-5789 and WO 8-5780

"Belleville's Largest Hairdressing Establishment."

SOCIAL and PERSONAL

MARRIAGE NOTICE

SMITH — WILLIAMS

On Saturday, September 29, 1962, at 4.30 p.m. in Bridge St. United Church parsonage, Belleville, by the Reverend H. J. Davis, Hazel Audrey Williams, daughter of Mrs. S. H. Turner and the late Mr. Turner, to Colin James Smith, son of Mr. and Mrs. Sheldon Smith, Belleville, Ontario.

* * *

Mr. Robert Aman and daughters, Mary Anne and Joan of New York spent the weekend with his mother, Mrs. Irene Aman, Highland Avenue and his sister and husband, Mr. and Mrs. Arthur Jordan, University Avenue. Mr. Aman has held the position of business manager of a Calgary hospital for the past three years and has recently been appointed administrator of the Doctors' Hospital, Staten Island, New York.

* * *

Recent guests at Toronto's Park Plaza from Belleville included: Miss Hilda Collier; Mrs. Dorothy Blakely; Miss Maureen Cooper; Mr. and Mrs. F. J. Black; and Mr. and Mrs. J. M. McGee.

* * *

'Your Voice Is You' Topic At BPW Meet

On Monday evening, at the Belmont Club Rooms, the Belleville Business and Professional Women held their monthly meeting.

This week has been proclaimed "Business Women's Week" in the city of Belleville. Members of the local club had just returned from the 17th annual conference held at the Royal Edward Hotel in Windsor, Ontario.

Miss Florence Fitzgerald, president, and Miss Jean Stephenson gave an interesting commentary on highlights of their trip and the conference.

GUEST AND SPEAKER

Miss Hazel Smith introduced the guest speaker for the evening, Miss Margaret Bakay, assistant chief operator of the Belleville Bell Telephone Company. Miss Bakay's topic for the evening was "Your Voice is You". How does one sound when using the telephone? Not only way you are known over the telephone is by your voice.

Change your voice just as you might change your dress or hair style to impress people. Put your best voice forward at all times.

Mrs. Bakay played voice recordings and pictures with the picture persons behind the different voices. Simply let your voice betray your emotions. Mrs. Bakay pointed out the proper way one should speak into a telephone; where to be clearly not with a shrill voice and have the mouthpiece in the proper position at all times.

Mrs. Irene Haig, on behalf of the club members, thanked Mrs. Bakay for speaking on this interesting topic.

Weddings

WHITE — WANNAMAKER

Calvary Temple, Belleville, was the scene of a recent very pretty wedding when Elizabeth Anne Wannamaker, of Belleville, daughter of Mrs. Ross Wannamaker, of Belleville, and the late Mr. Wannamaker, became the bride of Lloyd Everett White, of Corbyville, son of Mr. and Mrs. Everett White. The Reverend Laurie Price, pastor of the church, officiated before a lovely background of pink white and blue gladioli. White satin bows marked the guest pews.

The Reverend Joseph Tubby provided the wedding music, and accompanied the soloist, Mrs. Keith Goodman, who sang before the ceremony, "The Lord's Prayer," and during the signing of the register, "The Wedding Prayer."

The bride, who was given in marriage by her uncle, Mr. Ray Maxwell, of Belleville, was radiant in her nylon taffeta bridal gown featuring a fitted bodice with scalloped neckline of Chantilly lace accented with sequins, and long, lily-point sleeves. The full skirt was enhanced by an overskirt of Chantilly lace points. She wore a coronet of sequins and seed pearls and elbow length veil of silk illusion tulle, and carried a bouquet of red carnations mingled with fern, and tied with white satin streamers.

She was attended by Miss Diane Wolfe, of Belleville, as maid of honor, and by Miss Sharon Wannamaker, of Belleville, and Miss Janice Pyrz, of Plainfield, as bridesmaids. All were gowned in nylon lace over taffeta, with white accessories, and matching headdresses of carried bouquets of yellow mums tied with white streamers. Single strand of pearls, gifts of the bride, completed their ensembles.

Mr. Melville White, of Stirling, attended the bridegroom as best man. Ushers were Ian Ifield, and Mr. William Vanderveer, of Belleville, were ushers.

The reception was held at the bride's home, which was decorated with fall flowers for the occasion.

The bride's table was appointed with white cutwork linen beneath cascading streamers of pink and, white and wedding bell. The three-tiered wedding cake, topped by a miniature bride and bridegroom, centred the table, and was flanked by the bridal bouquets.

The bride's mother received, wearing a beige three-quarter length sleeve gown with lace bodice and full chiffon skirt in shades of beige. Her accessories and corsage of rust-colored 'mums. She was assisted by the bridegroom's mother, wearing mint-green floral print under white chiffon in sheath style with contrast white accessories and corsage of white chrysanthemums.

Guests attended from Corbyville; Plainfield; Ottawa; Bancroft; Stirling; Toronto; Bath; Oshawa; Perkinsfield; Trenton; Pembroke; Moira and Belleville.

A miscellaneous shower was held, previous to the bride's marriage, at the home of Mrs. Ray Maxwell, with Miss Dianne Wolfe, and Mrs. Lorne Varty, as co-hostesses. Also a coffee party at the home of Mrs. Ronald Buskard, given by the neighbors, assisted by Mrs. John Smith as co-hostess. A miscellaneous shower was also held at the home of Mrs. Sweetman.

Mr. and Mrs. White are residing at 198 Victoria Avenue, Belleville.

REPORT CASTRO WEDS

MIAMI, Fla. (AP)—Usually informed Cuban exile sources reported Tuesday Fidel Castro married a girl from Santiago, Cuba, several weeks ago. Her name was given as a Spanish language broadcast over Miami station WMIE as Isabel Coto. Castro previously was divorced from Mirta Diaz Balart.

WOMEN OF THE MOOSE

On October 4th the Women of the Moose held their first meeting of the month in the Moose hall. Before the meeting, which took place about 60 ladies sat down to a most delicious potluck supper, sponsored by chairman Nellie Burd and her committee. Nellie Burd wishes us to thank all the girls who so generously donated the food and gave their time in helping to make this evening a success.

After the meeting was called to order with Senior Regent Nora Kaiser presiding. Roll call of officers, secretary, guides and chairmen was made.

Three ladies were installed into the chapter; Mildred Morris, Mary Morris and Helen Bain. They were welcomed into the chapter by the ladies in the usual manner.

The reading of the last general meeting minutes was placed on filed and accounts read. It was decided that all bills be paid.

Correspondence was read; one from Windsor concerning the convention. Hotel accomodation at King Edward Hotel is ready for ladies who are going. The bus will leave the Moose hall 8 a.m. sharp on Friday morning, Oct. 19.

XI Alpha Mu To Present Bursary

Mrs. Jack Sisson and Mrs. Clarke James were the hostesses for the October meeting of XI Alpha Mu Chapter of Beta Sigma Phi.

It was unanimously decided that a bursary be presented to a grade 13 student of Quinte Secondary School at their commencement, the presentation to be made by the Chapter president, Mrs. Spence Wonnacott.

Final plans were made for a luncheon to be held at the Quinte Hotel in October, and a good attendance is expected.

Two social programs were presented at these meetings — the first one by Mrs. R. Bowes and the second by Mrs. V. McLean. These programs were followed by lively discussions which were enjoyed by everyone present. The speakers were introduced by Mrs. J. Joblin and Mrs. J. Lennon.

A social hour was held at the end of each of these meetings and co-hostesses were Mrs. G. Thornton and Mrs. R. Smith, respectively.

RESTAURANT BURNS

SARATOGA SPRINGS, N.Y. (AP)—Fire nearly destroyed the White Sulphur Springs Restaurant, once a hotel frequented by boxer Gene Tunney and actress Lillian Russell, among others. No one was known to be in the building, which had been closed except on weekends since the horse-racing season ended for the fall and winter. Owner George Podaras estimated the loss at $100,000.

Sophisticated Junior

By TRACY ADRIAN

Jacques Heim created this free-flaring mohair frock.

The dress features short sleeves and seaming detailing. It is in a new shade called autumn pumpkin and has diagonally placed mock flap pockets sparked by gold buttons.

UCW Holds Successful Tea, Bazaar

MARSH HILL — In the Marsh Hill Christian Education hall the members of the Marsh Hill U.C.W. held their bazaar and tea on Wednesday afternoon, October 10th.

The hall was beautifully decorated with autumn leaves, apples, flowers, pumpkins and a sheaf of corn. Mrs. Allyn Flinkle and Mrs. Frank Flinkle were in charge of the tickets.

The guests were welcomed by the president, Mrs. Ross Coulter and Mrs. Bert Searles and Mrs. E. B. Flinkle.

The lined quilt tables were lovely with their white cloths and centred by a large dahlia. Serving the guests their cup of tea were: Mrs. Charles Ross, Mrs. Don Irish, Mrs. Roswell Reid and Mrs. Douglas Detlor.

Those in assisted in the kitchen, replenishing the serving trays were: Mrs. DeVries and Mrs. Fred Andrews while Mrs. Farley Lindenfield and Mrs. Grace Bartindale made the delicious cup of tea.

The homecooking booth was laden with pies, cakes, cookies and the members who were at this table were: Mrs. Berson Mitts, Mrs. Charles Mayell, Mrs. Ben Bleecker and Mrs. David Hollinger.

The apron and miscellaneous booth had on display most attractive aprons of, gay floral prints and in combination of various shades and colors. Also there were pillow slips, doilies, baby sweaters and woollen mittens. Helping at this table were: Mrs. Fred Campbell, Mrs. Alex Tanner, Mrs. Harold Detlor, Mrs. Sally Ward, Mrs. Bert Dunkman and Mrs. Earl Horton.

At another table baskets of vegetables, potted plants, jars of jam, jelly, pickles and relishes were displayed. Ladies helping at this booth were: Mrs. Ivan Clare, Mrs. D. Cunnings and Mrs. Leslie Finkle.

Guests were present from Belleville, Stirling, Trenton and Gilead in helping members of Marsh Hill U.C.W. make this bazaar and tea a success.

U.C.W. Meet Based on Thanksgiving

RAWDON — The Thanksgiving meeting of Mount Pleasant Rawdon United Church Women was held on October 11th at the church hall with the president and two pro school children in attendance.

The worship centre was decorated with bouquets of yellow autumn flowers. Mrs. Milford Wrightman presided with the call to worship followed by prayer. Mrs. Garth Joslin was pianist. Reports were given by Mrs. Ross Jeffs and Mrs. Kenneth Weaver. Mrs. Robert H. Hoard read invitations from St. John's, Stirling; St. Andrew's, Stirling and Tabernacle English Line for future visits.

Mrs. Harry McAdam read a stewardship paper and Mrs. Burton Sharpe outlined plans for the tea and bazaar next Thursday.

Mrs. Percy MacMullen presided over the program and read a poem on "Thanks," written by Louise Townsend, devotional, based on Thanksgiving, was taken from the booklet entitled "Beginning Again." It opened with "The Lord of the Harvest." Mrs. Stanley Williams read the Bible lesson as found in Deuteronomy and Mrs. Robert H. Hoard read the meditation and prayer which was followed by the Rev. and Mrs. Blair Colborne of Shelburne, Nova Scotia. Mrs. Marguerite Mc-Mullen contributed a vocal solo on the theme with Mrs. Kenneth Weaver as accompanist. Mrs. Norman McConnell gathered the offering. Mrs. Hoard MacMullen synopsized chapter six of the study book entitled "Old and New Canadians." She gave the immigration picture in Canada and read the various items of interest written by Dr. Dorothy Rose, missionary doctor in Korea. Mrs. Elgin Fairclough, minister of citizenship and immigration, and other folk of note in Canada and the Rev. Howard Clark, Anglican Primate of all Canada. The immigrants to Canada are invited to start a new life with fresh opportunities. Mrs. MacMullen read excerpts from letters written to "The Community Courier," "Citizen," "Herald" and other periodicals.

Mrs. Weaver told of ten women's organizations of United Churches in Calgary who provided meals for 200 Indians who had gathered from seven Indian agencies in Alberta. These people came from Cold Lake on the Saskatchewan border northward to Edmonton and Cardston on the south near the U.S. border.

The dinner was a project of the Christian citizenship program of the United Church. The Calgary Council of the AOTS Club also contributed their parcels towards expenses. The Indian Association of Alberta held this annual at the village of Morley, Alberta.

In Windsor, Ontario, conversation classes for new Canadians were held in the various homes. The newcomers learned English and also learned about Canadian homes. In turn the Canadian hostesses were invited to the homes of the newcomers where they were served Hungarian Goulash, German weiners or Swedish sausages.

A common interest is the need for an exchange of ideas and the unity of purpose in what is said. If the United Church of Canada were to take a new approach of mission to New Canadians a new era of real spiritual revival might open itself to Canada.

Mrs. Herbert Smith, co-convener of the program graphically presented "Christ Among themums Transplanted" as written by Jessie L. Beattie in her book, "Master the Days." This was the sad story of the days of World War Two when the Japanese population of British Columbia were uprooted and moved to other sections of the country. More than half were Canadian-born and many of them were naturalized citizens yet they were ordered to move. Canadians of Japanese descent have proven their capacity to endure and to emerge triumphant. However the older generation has dearly paid the price but it does find a happy fellowship in United Church.

The meeting closed with prayer that all may have grace and power to fulfill their various duties as stressed in the booklet.

The refreshment committee, Mrs. Garth Joslin and Mrs. Norman McConnell, served a variety of tarts with tea and all enjoyed a short fellowship together.

Canadian Girl Is Making Bid to Crash Man's World Of Film Directing in Italy

TORONTO (CP)—A 25-year-old Canadian girl is making a bid to crash the man's world of film directing in Italy.

Actress Morgan Battaglia of nearby Unionville, the wife of an Italian director and now living in Italy, is already a graduate of Rome's Centro Sperimentale di Cinematografia, a film school.

That's the first big step, Mrs. Battaglia said during a visit home, but the next hurdle will come back in Rome when she tries to break into the extremely competitive film industry.

What does she think of her chances?

"I don't know why I should feel optimistic but I do," she says. "I am beginning to have a few good contacts both here and in Rome. Maybe a co-production would be possible. And I have had many vital experiences in the last few years that I must express somehow for my own sanity."

Astrid got into films in a roundabout way. After working for the Vancouver Film Festival, she took art and archeology at the University of Toronto, designing sets for Robert Gill at university's Hart House on the side.

The Italian government gave her a one-year scholarship in the graduate division at the Florence Art Academy.

"I didn't learn much there. All the students were dressed to the nines. They'd come in, do a little drawing and then troop out for coffee."

She turned down the offer of a second year, deciding instead to try for degree courses at the Rome film centre. To her surprise the director there encouraged her to try the exams for the director's course.

She was admitted with the highest standing of the non-Italian applicants and maintained this level throughout the course. For her diploma, she was required to make a short feature from start to finish in two days.

One of the problems she faces in breaking into the directing class in Rome is that producers, already hesitant about trusting money to any new director, are doubly wary of giving the job to a woman.

She says she has received a number of offers of work as an actress or scriptwriter. In addition, it would be easy to work as assistant to her director-husband. The ideas are tempting but she has her heart set on directing.

Club Activities

(Y.P.U.)

The Young People's Union held their meeting recently in the church with 14 members present. The singing of some favorite choruses opened the meeting.

Mary Montgomery opened in prayer. Gail Ann Burns read the Scripture taken from Romans 5: 1-21.

Mr. Earle Wannamaker was called upon to show his slides on the Rockies. Next meeting is to be held in the church on October 28.

Sarah Cross welcomed everyone and thanked Mr. Wannamaker. Lunch was served.

SAVE on DRY CLEANING!

NOW! Professional Dry Cleaning at One-Fifth the Cost

Imagine for only $2.00 we will dry clean up to 12 dresses or 10 skirts or 18 sweaters or 7 men's slacks or 20 children's dresses or 10 children's coats or 4 pair drapes, etc., etc., or any combination of the above.

8 lbs. ..... $2.00, 10 lbs. $2.50

Custom Quality — We give your clothing individual attention. Every load individually cleaned in fresh clean solution. Come — see for yourself.

SPEED QUEEN

Laundry BELLEVILLE PLAZA Dry Cleaners

DRY CLEANING HOURS 9 A.M. to 9 P.M.

SATURDAYS 9 A.M. to 6 P.M.

YOU CAN'T WEAR BETTER FITTING SHOES

Your dreams have been realized.

WHITE CROSS now brings you amazing comfort with the intriguing difference of fashion.

You'll feel marvelous in these smart styles any time of the day and wherever you go.

Black Suede 14.95

Black Calf 13.95

LESLIE'S SHOE STORE LIMITED

"Better Shoes Properly Fitted Mean Better Value and Extra Comfort"

255 FRONT STREET DIAL WO 2-5359

Wife Preserves

Self-rear rice makes a delicious breakfast treat when forward into cakes, fried in bacon fat and served with syrup.

OPEN 8 a.m. 'til 9 p.m.

109 N. FRONT ST. Amodeo's 20 BRIDGE ST. WEST

BONELESS DRESSED PORK SHOULDERS lb. 49c

Minced Beef 2 lbs. 79c

LEAN SIDE PORK lb. 55c

BUTTERCUP or SUNBRITE Margarine 5 lbs

BOLOGNA 4 lbs

WIENERS 3 lbs

PORK RIBLETS 3 lbs

HEADCHEESE 3 lbs

VOGUE TOILET TISSUE 4 for 29c

FANCY MAC. APPLES 59c Basket

BELLEVILLE'S TWO LARGEST INDEPENDENT FOOD MARKETS

Successful Living

(A Canadian Social Worker Helps with Human Problems)

Leaves Her Standing on Dance Floor

DORIS CLARK

DEAR DORIS—When we go to a dance, my husband will ask other women to dance and leaves me standing alone on the floor. Yet other men have told me that I'm a wonderful dancer. In fact one man told him that he should dance more often with me.

When we were down east, he took a single girl on his knee and kissed her in front of me and the people at the dance saw it. He kissed her more than once. He told me he doesn't remember that he did this and he only had two drinks that night. What makes him behave like this? I could tell you many more things like this.

Hope you'll help me. What grounds does a woman need for a separation? At home he treats me perfectly. It is at the dances that he acts as if he is there alone or single. — READY TO QUIT.

DEAR READY—Do you plan to leave or just to threaten?

Take stock first. Life is humdrum. To him you represent duty; not fun. You have to change this with good cheer and a New Look.

You'll never keep him by attaching a ball and chain. And if you leave him, you lose your life-partner—remember? Flirt with him, love him, be so sure of him he can dance with all comers with your blessing.

I don't believe you are ready to quit!

* * *

DEAR DORIS—Are boys scared of pretty girls? At a farm boys and girls social dance, most of the pretty girls were on the bench while the less pretty girls were on the floor. — GERALDINE.

DEAR GERRY—No, unless the pretty girls are appearing snobbish. Boys are shy too. If you want to be up there dancing instead of a pretty wallflower, develop the art of friendly conversation.

* * *

TO FRAN—Your problem is somewhat unusual, but understandable. Please write again, enclosing a stamped, self-addressed envelope for a private reply.

* * *

(Doris is a trained social worker who has helped many with her wise counsel. If you are troubled, write to her.)

Women's Institute

FOXBORO WI

FOXBORO — The Foxboro Women's Institute met at the home of Mrs. L. Carter recently under the convenership of the home economics and health group, with Mrs. L. Lewis in charge in the absence of Mrs. Bamber. There were 13 members and one visitor in attendance.

The motto "Seek the 'high' way of life, and happiness you will find", was dealt with by Mrs. J. S. Hyton. Mrs. L. Trupp, leader of the senior short course "The Third Meal" gave a short summary of the course and asked for the names for those taking the course. It was decided to delay the matter of the donation to the Retarded Infants' Home over to the November meeting. Mrs. P. Kilpatrick reported that firm of the Institute members had spent a most interesting day on September 27 visiting with friends at the County Home.

Mrs. Trupp took charge of the meeting for the health program giving five good rules for health — eat well balanced meals; get plenty of fresh air; proper exercise; proper rest; proper amount of sleep. "The Moon and Your Moods" was read by Mrs. L. Lewis, after which a scrap book on "How I Keep Healthy" was made by the members, with each member pasting pictures on a page. A social hour was spent during the serving of a delicious lunch by the hostess and her committee.

NUTTY FUEL

Hazelnut shells are sold as a type of fuel in Turkey.

RED & WHITE features Sunshine Fresh FRUITS and VEGETABLES

—SUNSHINE FRESH FRUITS AND VEGETABLES—

GOLDEN PRE-RIPE NUTRITIOUS
ORANGES 5 lb. cello bag 69c

TEMPTING CHEQUITA BANANAS 2 lbs. 33c
LUSHUS, REFRESHING CALIFORNIA GRAPES 2 lbs. 25c
CRISP & CRUNCHY CELERY 2 for. 29c

FAMOUS FOR QUALITY, POMGARDEN
TOMATOES 16-oz. Cello-Tube 23c
GOLDEN BOOK DICTIONARY PANEL

ONTARIO, MILD
YELLOW ONIONS 3-lb. cello bag 19c
VOL. NO. 6 ON SALE THIS WEEK. EACH 99c

RED AND WHITE HOMOGENIZED — SAVE 4c
PEANUT BUTTER 16-oz. Jar 33c

SAVE 8c — TALL TINS
CARNATION EVAPORATED MILK 7/$1.

SAVE 4c
CROWN CORN SYRUP 1 1/2-lb. tin 27c

SAVE 4c — ROSE
POLSKI OGORKI DILLS 22-oz. Jar 37c

SAVE 6c — RED SEAL
COHOE SALMON 1/2 lb. tin 43c

CHUBBY OR REGULAR — SAVE 20c
KLEENEX TISSUES pkg. 7/$1.

QUALITY MEATS

LEAN MEATY SHOULDER PORK STEAK 59c lb.
FOR BAKING OR FRYING Peameal BACON 79c lb.

CHOICE LEAN — WELL TRIMMED FRESH PICNIC STYLE SHOULDER
PORK ROAST lb. 39c

LEAN CHUNK STYLES BRAISING RIBS 49c lb.
TREND — 6-OZ. COOKED HAM 49c

SAVE 20c — 3 LB. PKG.
CARNATION Instant 83c

ALLSWEET — SAVE 10c
Margarine 1-lb. pkg. 3/79c

3-LB. 4-OZ. TIN
BURNS' WHOLE — SAVE 20c
Canned CHICKEN 99c

CULVERHOUSE FANCY
SAVE 19c — 15-OZ. TINS
Creamed Corn 5/79c

Plush TOYS for Christmas
6 VARIETIES
French Poodle • Pyjama Doll
Pyjama Poodle • Panda
Sandy Sitting Dogs
Teddy Bears
$2.98 at RED & WHITE

BUCKLEY'S RED & WHITE
113 VICTORIA AVE. at William DIAL WO 2-6122
OPEN EVENINGS 'TIL 9 EXCEPT WEDNESDAY—CLOSE 1.00 P.M.

Early Fall BEAUTY BONUS

20% Discount
ON ALL DELUXE PERMANENT WAVINGS COMPLETE

REGULAR	SPECIAL
$20.00	$17.50
18.00	15.50
15.00	12.50
12.50	10.50
10.50	8.50
CHILDREN UNDER 12	
7.50	5.95

Have Our Naturally Lovely Luxury Permanents Now at A Saving!

● NEW FASHION HAIRCUT ● CONDITIONING SHAMPOO ● STYLED COIFFURE

MICHAEL'S HAIR STYLES
BELLEVILLE PLAZA DIAL WO 2-5845
8 BRIDGE ST. EAST DIAL WO 2-5128
OPEN TUESDAY, THURSDAY AND FRIDAY 'TIL 9.00 P.M.

KRESGE'S 77¢
SPECIAL TOY SALE 77c — OCTOBER 17-20th

Giant Series STORY BOOKS
About 7⅞x10½" size with laminated heavy board covers. Assorted: Bedtime Stories, Mother Goose, Animal Stories, etc.

HOCKEY STICKS
Good quality hockey sticks, 53" long. Varsity or Professional types.

SERIES PAINT BY NUMBER SETS
Includes: two pictures, 8x10", eight oil paints and artist brush and also the NEW AWARD SERIES PAINT BY NUMBER SETS.

PLASTIC ROLL-BACK TOY
7" diameter wheels with animal figure on axle and bells. Washable.

PLASTIC POODLE PULL TOY ON WHEELS
About 8½x6½x11" size with painted features.

HOBBY HORSE
Horse head with painted detail attached to wooden stick with squeaker on end, 39" long.

BAGATELLE GAME
Size: 12½"x8½" with metal base, clear plastic top and lithographed design.

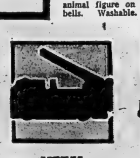

METAL FIRE ENGINE
With friction action motor and siren also movable ladder. 8" long.

FARM TRUCK & TRAILER
Complete with crate containing 6 plastic ducks and chickens.

OLD TIME CARS
Steam Roller and Tractor with piston action.

BAKING SET
Just like mom's with Monarch Mixes, Wooden Rolling Pin, Aluminum measure spoon, Small Spoon and Cake Knife.

SATISFACTION GUARANTEED OR MONEY CHEERFULLY REFUNDED

THE FAMILY COUNCIL

Mr. H. F.: Just because we're footing the bill, they don't have to invite an army!

Mr. A. R.: Our children aren't married yet and we've all arguing already! Let's behave.

• • •

Mr. H.F.: Our daughter is engaged to marry Mr. and Mrs. B's son. In looking ahead to the wedding, we asked the B's to draw up a list of the people they'd like us to invite. Maybe it's just a practical joke but they mailed us 200 names! The list looks like a page out of the telephone book.

Just because the etiquette books say the bride's family pays for the wedding, the groom's family needn't behave like hogs and pay off all their social obligations at my expense. The etiquette books don't cover that angle.

We like our prospective son-in-law very much and we'd like to be friends with his family, too. All we ask is that they be considerate. If Mr. B. were paying, how many of those 100 couples would he invite at $30 a couple.

• • •

Mr. A. R. — As an already "broken-in" in-law, I'm in a position to offer Mr. F. one basic tip: In-laws must be friends. Nothing's worth getting mad about. Everything can be worked out.

We did exactly what we did when our other son became engaged: that is we drew up a list. But naturally it's a maximum list and can be pared down, depending upon what sort of a wedding the bride's family is planning. The other wedding party was held outdoors in a large garden. There was plenty of space and plenty of beer for the 200 people who turned out.

Just let them calm down. Whatever they wish, we can go on operate. But Mr. F. acts as though just because we'll be in-laws we'll be enemies!

• • •

The Council: In our culture we haven't yet gotten around to sitting working on the buttering-up of the parents of the affianced, in the interests of family solidarity. We don't even have a word in the English language to designate the future relationship of Mr. F. to Mr. B. We've told this such a term does exist in Spanish and in Yiddish — a word denoting "related by marriage." And since it's a necessarily close bond, one in which these two men will share the same grandchildren, we trust that they'll see themselves on the same side, rather than opposite ones, of the family fence.

Perhaps it's fortunate that each dad has been able to speak his mind so early in the deal. At this point the parents of the couple are still merely "symbols" figures in the family background. As they emerge through the years and shape up as rounded human beings, they can become friends to each other in their own right.

As Mr. R. says, the matter of the invitation list can be adjusted. He isn't adamant and considers himself misjudged, whereas Mr. F. feels himself "put upon" as the fall guy in the marriage.

Since we are certain that this particular grievance will be settled pleasantly, now that it's honestly aired, we'd like to use our space to describe a wedding we've heard about. It may give these people a clear view of what they can mean to each other.

After the prescribed ritual, the officiant said, "This husband and wife and their families desired to give visible expression of their purpes to support and sustain each other." He then asked that all six principals join hands as a pledge, and he recited, "I now pronounce you a new family. Your unity will be established as you show each other forbearance and understanding, and offer appreciation and solace in good times and bad."

This innovation was described by the bride's father, Dr. Lester A. Kirkendall, Professor of Family Life at Oregon State University.

Women's Institute

WOMEN'S INSTITUTE

MARMORA — Marmora Branch of the Women's Institute met at the home of Mrs. Percy Carman, North Marmora on Wednesday evening, October 10th with 14 members and 17 visitors present. Mrs. Carman gave a paper on citizenship and instead of the monthly draw on an article she provided bags of buttered popcorn which were sold.

A discussion was held on a bus trip and the Ice Capades in Toronto won the favor of the members. Goods given out at the September meeting returned in the form of lovely aprons to be sold at a bazaar. A contest on advertisements was won by Mrs. D. Bailey.

A date was set for a quilting to be held at Mrs. Percy Gordon's in October.

Lunch was served by the hostess and the meeting closed.

Women Have Difficult Time Adjusting to Motherhood

By JANET KASK

MONTREAL (CP) — North American women have a difficult time adjusting to motherhood because they are "brought up to accept masculine values," a professor of pediatrics at Yale University told a group of nurses Tuesday.

Dr. Louis Gluck of the Yale School of Medicine, speaking on a panel discussion at the conference on obstetric, gynecologic and neonatal nursing, said the "basic fact that her role as a woman was being fulfilled" when she became pregnant "just doesn't occur" to too many women today.

"This should be a worry to all of us."

Girls should be brought up to think less about being competitive, he continued, and more emphasis should be put on the deal of bearing on the child's early emotional behavior. If a woman had fantasies and fears during pregnancy she would probably have a fussy child with feeding problems.

Fathers in particular should be educated on emotional and physical changes that accompany changing pregnancy. The common complaint "we were getting along fine until my wife got pregnant" would become less frequent if the husband were better informed, he added.

Some 300 nurses from New England, New York, the Maritime provinces and Quebec are attending the three-day conference sponsored by the American College of Obstetricians and Gynecologists.

TWINS DIE

LONDON (AP) — Siamese twin girls died Tuesday night after a desperate 24½-hour operation to separate them after the condition of one deteriorated suddenly, endangering the life of her sister. The twins were born eight days ago to housewife Mrs. Joyce Hardy.

OLD MINES TALES

Until recently miners held to the old tradition that women in a mine are ill omens.

IRON RULE

Liver should be included in the diet because it is one of the best sources of iron.

DUNDAS EAST AT FARLEY

WESTGATE PLAZA — DUNDAS WEST

Belleville's Oldest Established Family Dept. Store. Est. 1892

with a Free-Lift® Corselette

by WARNER'S®

Create beautiful lines. Erase unbecoming inches under the closest-fitting fashions. Have that devastating unbroken line . . . be fitted in a Warner corselette today! #3715: A bra that lifts free! Free-Lift pull-on for superb comfort, lovely lines. Airy power net panels of soft satin elastic. Sizes White: $22.50.

McINTOSH BROS. STORES LTD.

"You don't pay extra for Quality, because Quality Pays for Itself"

257 FRONT STREET WO 8-5706

CO-OP FALL SALE

OCTOBER 18-19-20

a feature of CO-OP WEEK — A NATIONAL SALUTE TO PEOPLE IN BUSINESS TO SERVE THEMSELVES!

You can't buy better tires!

CO-OP HUSKIE Snow Tires

Safer, surer stops. Start and go in mud, ice and snow. First line, nylon cord, 24-month guarantee.

670 x 15 (Conventional) Co-op Sale Price, each $16.97

750 x 14 and 670 x 15 (Tubeless) Co-op Sale Price, each $19.67

Save over $6.00 per — SAFELY

DEPENDABLE BATTERIES

For sure winter starting.... dependable Co-op batteries for car, truck and tractor.

Co-op Sale Price, each

6-Volt, 30-am. guarantee $10.97

12-Volt, 24-am. guarantee $12.97

ALL TRANSISTOR PORTAMATIC AUTO RADIO

Take it with you wherever you go.... plays 1,000 hours with just 6 flashlight cells. Attractive simulated leather case.

Regular Value $59.95, Co-op Sale Price, each $46.87

Timely Special Purchase — BATTERY BOOSTER CABLES $2.77 PER SET

PUTTY AND PUTTY KNIFE — 1-lb. tinted package glazing putty with steel blade putty knife. Co-op Sale Combination Price .27¢

Regular Value $69.95 — 6½" DELUXE SKIL SAW. Complete with three assorted, long-life blades. The saw preferred by professionals and hobbyists too! Rugged, powerful, trouble-free! — a real worker tool. Co-op Sale Price, each $49.97

CAULKING GUN AND CARTRIDGE — Cradle style steel gun with easy trigger action. Enamel finish. With 13-oz. caulking cartridge. Co-op Sale Price, Both $1.37

TOOL CHEST — Full width lift-out tray, full-zip handle and hasp for padlock. All welded steel construction. Baked enamel finish. Co-op Sale Price, each $3.33

24" WRECKING BAR — ½" hexagon shaped bar made from cold rolled steel. Sturdy claws, ample leverage. Co-op Sale Price, each .67¢

Save 25% on Light Bulbs — Westinghouse 1,000 hour guaranteed inside frosted light bulbs. 40 watt and 60 watt — Co-op Sale Price: 4 for 27¢. 100 watt — Co-op Sale Price: 4 for 95¢.

8' ALUMINUM STEP LADDER — All aluminum construction — light weight and durable. Skid-proof steps, slip-proof rubber feet, rust - proof screwdriver. Bucket holder. Outstanding value at this price. Co-op Sale Price, each $9.97

5-TINE MANURE FORK — "D T" HANDLE — regular value $4.75 Co-op Sale Price, each $4.44

14" SIGIS PUSH BROOM Black fibre bristle. Regular value $2.39 — Co-op Sale Price, each $1.77.

GENERAL PURPOSE STEEL SHOVEL — 4-foot handle. Regular value $2.35 — Co-op Sale Price, each $1.67.

BROOM RAKE with 18 re-inforced spring steel bush and long sturdy handle. Co-op Sale Price, each $1.39.

SPECIALS ON PEST KILLERS

CO-OP DISINFECTANT. All-purpose . . . for use in stables, hen houses, breeder houses, log pens, etc. . . Regular value $2.75 Co-op Sale Price 1 gal. $2.33.

CO-OP RAT KILLER Saves two ways — prevent rats eating your profits and save on the purchase price. Co-op Sale Price 1-lb. tin only .63¢.

CO-OP BROOM DUST controls lice on cattle, horses, hogs, poultry and ticks on sheep. 1.5% Rotenone content. Regular value .79¢. Co-op Sale Price, 2 lbs. .63¢.

FREE! Handy Feed Scoop with CO-OP PIG PRE-STARTER

With every cwt. of Co-op Pig Pre-Starter you get a rugged feed scoop absolutely free. And, remember Co-op Pig Pre-Starter is the feed supplement baby pigs thrive on. You market more pigs, thriftier pigs per litter with Co-op Pig Pre Starter.

ALL CO-OP FALL SALE MERCHANDISE — MADE IN CANADA

Improve herd health the Co-op way and save!

CO-OP CATTLE MINERAL 50c off per cwt.

Make a profitable difference in your yearly milk cheques with Co-op Cattle Mineral, the supplement with the exact balance of calcium and phosphorus so necessary for top animal health and milk production. Available at this price in 100-lb. bags only.

$1.95 Plastic Pail — only 50c with each cwt. of

CO-OP CALF STARTER PELLETS

Research has shown that a properly balanced diet in pelled form increases rate of gain and improves feed efficiency by one third compared with the same diet in meal form when fed to calves during the first month. And remember . . . for 3 days only, with every cwt. of pellets you get at durable $1.95-value pail for only 50c.

SERVES THE COMMUNITY

Deluxe — not "stripped" models

CO-OP Viscount CHEST FREEZERS

With all of the fine, modern features you want and expect at wonderful savings. Serviced across Canada. 5 year warranty on sealed refrigerator unit.

CO-OP SALE PRICE, EACH		
21 cubic foot —	17 cubic foot —	13 cubic foot —
$258.95	$238.95	$222.95

AVAILABLE ON CO-OP BUDGET PLAN — WITH NO DOWN PAYMENT

Beat winter drying weather with a CO-OP Viscount AUTOMATIC CLOTHES DRYER

"Fresh-air" drying — Safety door switch — Large lint trap — Infinite heat-control switch — Porcelain top — Enamelled cabinet — Ozone lamp — Interior light — Rope year guarantee on the element.

Co-op Sale Price, each $159.95

Weighs only 6¾ lbs!

ELECTRIK BROOM

Strong suction) whisks-ates dirt quickly, fast-eaply, cleans instantly.

Co-op Sale Price, each $35.89

WATCH FOR YOUR CO-OP HANDBILL WITH MANY MORE FALL SALE SPECIALS — COMING SOON!

FOXBORO CO-OP

FOXBORO, ONT. WO 2-1302

Toronto French School Has Enthusiastic Teacher

By PATRICIA RUSAK

TORONTO (CP) — Petite 22-year-old Nicole Corbi is one person who dare not trudge into work after the weekend with the traditional Monday morning blues.

Her 15 kindergarten pupils, aged three, four and five, must be greeted with a big smile and enthusiastic "bonjour!" every morning of the week.

"If I lose my enthusiasm, they will lose their interest," says Miss Corbi, teacher at the Toronto French School.

The school was started in September by three Toronto couples who want their children to be bilingual. But the idea originated two years ago when these same parents decided their three - year - olds were ready to learn a second language.

After three sessions a week for two years with private tutor, the children, now school age, can speak a halting French.

In regular English school they would forget the French they already know, says Mrs. Harry Giles, whose lawyer husband arranged for incorporation of the school.

$30 A MONTH

Twenty children are enrolled —15 in kindergarten and five in Grade 1. Tuition is $30 a month at present but as the school expands more teachers will be needed and the school intends to apply for outside help.

The organizers hope that eventually the school will cover all eight elementary grades and perhaps even extend into the high school level.

Except for the occasional explanation in English to a kindergarten pupil, Miss Corbi speaks only French. In guessing and cooking games and while engaging in bouts of cowboys and Indians in the garden of St. Leonard's Anglican church, where classes are held, the teacher gradually builds up her students' vocabularies.

A new French word is slipped into the conversation each day and is repeated in various contexts until the children are themselves using it. At the same time words introduced previously are used over and over again.

To keep the pupils interested, Miss Corbi may get them to pretend they are eating apples, kissing their parents or going shopping.

And I look for opportunities every day—a red dress, flowers, anything about which I can comment enthusiastically in French, even the pouring rain."

After morning sessions with her kindergarten pupils—during which she may end up romping on the floor with them—she gets down to more systematic teaching with her Grade 1 students, all of whom have had some French training previously.

In half a day they study reading, history, writing, geography and arithmetic from French texts and work books used in Quebec schools.

Egyptian - born Miss Corbi, who speaks English, French, Italian and Arabic, says learning a language follows the same pattern as personality development.

"To try to construct a personality after 35 is a lost cause. Training of vocal muscles in an older person is almost the same thing."

She received her baccalaureate in teaching and a type A certificate from the University of Sherbrooke in Quebec last year and during the summer took training in Toronto day nurseries.

"Every day I have to ask myself if they are learning enough," she says. Occasionally, and usually quite unexpectedly, she gets her answer. "The other day one of my pupils made a whole sentence in French. I was so excited."

Wile Preservers

TASB 6-27

Leftover potato salad is revitalized by adding a few tablespoons of hot water and stirring well.

DAY AT FRENCH SCHOOL—Trying to interest young Graham Sayrell in speaking French, Mrs. Harry Giles of the Toronto French School pretends to have a telephone conversation. The school was started by Toronto parents who want their children to be bilingual. Twenty children are enrolled. (CP Photo).

Pakistan Embroidery Seen by Slides

ROSLIN — On Wednesday evening in the Anglican Church Hall, members of the Woman's Auxiliary entertained ladies from the United Church, the Presbyterian Church, St. John's Church, Moneymore, Christ Church, Thomasburg and the Ladies' Guild of St. Paul's Church.

The president, Mrs. Everett Geen, was chairlady and welcomed the guests to a varied program with members of each organization taking part.

Slides were shown of the Pakistan embroidery and the comentary was read by Mrs. Geen.

Mrs. Kafka, of Trenton, Diocesan vice-president of the WA, had a display of embroidery.

After the program lunch was served and all enjoyed a social hour.

EMOTIONAL MOTHERS

HARRISON HOT SPRINGS, B.C. (CP)—Young mothers who don't develop interests outside the home run the danger of suffering emotionally when their children grow up, says Dr. J. E. S. Boulding, deputy medical superintendent of the provincial mental hospital at Essondale, B.C. He told the British Columbia Medical Association annual meeting here that work in politics and church organizations would be beneficial for both the young mother and the community.

WESTGATE PHARMACY
Open Daily 'til 10 p.m.
WO 8-5853
FREE MOTOR DELIVERY

Olive's Beauty Salon
MRS. OLIVE McPHERSON, Prop.
38 AUBURN ST. PARKDALE BELLEVILLE
—SPECIAL ON PERMANENTS—
"SO NATURAL" REG. $12.00 . . NOW $10.
"YOUR WISH" REG. $10.00 . . NOW $ 8.
"BUSY BEAUTY" REG. $10.00 . . NOW $ 6.
FOR APPOINTMENT PHONE WO 8-6235

58th YEAR IN BELLEVILLE
WEEK-END SALE OF FINE
BLACK-DYED PERSIAN LAMB
COATS AND JACKETS
THURSDAY, FRIDAY, SATURDAY

SAVE UP TO $100.00 THIS WEEK-END

This group of coats and jackets is taken from our fine black-dyed Persian Lamb stock and offered at discounts up to $100.00. Choose from mink or self-trimmed models in lengths from wrist-length jackets to full dress-length coats. One of these fine coats would be a really nice Christmas present. We'll store it free until Christmas, if you wish. If you prefer to have one custom-made to your order, we'll help select the matched bundle you like and we'll have it made up for you in time for cold weather.

PAY 10% DOWN
WOODLEY FURRIERS
273 FRONT STREET OPEN FRIDAY TO 9 P.M.

IT'S REWARD SHOE'S CHAIN-WIDE ANNUAL FALL SALE

Special savings on children's shoes and tremendous values in quality footwear for all the family! But—styles, colours and sizes are limited so the best choice is strictly on a first come, first served basis. So, come along, bring the family and shop early!

Starting TOMORROW!

LITTLE GIRLS' AND BOYS' SHOES—Better made $2.98
• Little girls' ties or pumps. Little boys' oxfords.
• Smooth, glove and patent leather. Black, brown, tan.
• Sizes 8½ to 3—medium. Some narrow. Reg. to $4.99

TEENS' "FLATS" AND "JETS"—Save $3.01 $3.98
• A wide selection of newest fall colours.
• Substitutably made. Smooth and glove leathers.
• Sizes 5 to 9. Excellent fitting. Reg. $6.99

HANDBAGS FOR LADIES AND TEENS $1.49
• A wide, wide range of colours, sizes and styles.
• Well made from serviceable materials.
• Exciting way to say "Merry Christmas." Reg. $2.99

GIRLS' AND BOYS' SCHOOL SHOES—Top value $1.98
• Black or brown solid leather for girls and boys.
• Simulated black patent for little girls.
• Long wearing. Sizes 8½ to 3. Reg. $2.99 and $3.99

MEN'S DRESS AND CASUAL SHOES—Well made $4.95
• An exceptionally wide variety of styles.
• Handsome smooth and suede leather uppers.
• Black, brown, grey. Sizes 6 to 12. Reg. to $8.99

LADIES' FLATS 1.49
• A wide range of colors, sizes and styles
• Smooth glove suedeed leather, patent fabric
• Reg. to $4.99

LADIES' AND TEENS' LOW HEELS—Many styles $1.98
• Tie oxfords, step-in pumps or pores.
• Smooth, glove, suedeed leather. Patent fabric
• Foam or comp. soles. Sizes 5 to 9. Reg. $2.99 and $3.99

LADIES' WARM AND DRESSY SLIPPERS $1.49
• For trimmed moccasin types or dressy fabrics.
• In almost any colour. Big range of styles.
• Sizes 4 to 10. Buy for Christmas. Reg. to $2.99

Buy Now while sizes are complete. Rubber Footwear for All the Family at low low Prices

LADIES' HIGH FASHION SHOES—Huge Style Range $3.98
• Illusion or high heels. Tapered or pointed toes.
• Fine smooth, suedeed or patented leather.
• Sizes 5 to 9, M. 6 to 9, N. Reg. to $7.99

BOYS' FINE SHOES FOR DRESS, SCHOOL $3.98
• An excellent range of styles.
• Smooth fine leather uppers. Comp. soles.
• Black or brown. Sizes 1 to 6. Reg. to $5.99

Save with safety at Reward.
220 FRONT ST.
BELLEVILLE WO 8-5657
Also in Kingston

CASH YOUR FAMILY ALLOWANCE CHEQUE AT YOUR REWARD SHOE STORE

FAMILY Fair

BLUE BANNER SALE

IMPORTANT MESSAGE:
Merchandise Currency Coupons Given With Every Purchase over 75c Redeemable as Cash on Your Next Purchase.

FEATURE VALUES
FROM OUR SPORTSWEAR DEPT.
SAVE UP TO 50% ON
Ladies' BLOUSES
REGULAR TO $5.98
- MINICARE—SATEEN COTTON AND SILK PRINTS.
- SIZES 10-20.

$2.99

SPECIAL PURCHASE
Nationally Known Manufacturers
LADIES' ANTRON NOVELTY
PULLOVERS
REGULAR TO $6.98
- 8 SMART STYLES TO CHOOSE FROM
- SHORT, ¾ AND LONG SLEEVES
- NEWEST FALL SHADES.

Sizes 14-20 **$3.99**

LADIES' ALL WOOL
SLIMS
REG. 6.98 - 8.98
CHOICE OF PLAIN AND CHECKS IN THE LATEST FALL COLORS.
SIZES 10-20
$4.99

-FEATURE VALUES FROM OUR MEN'S DEPT.-

Smart and Timely
Men's Sport Shirts REG. $3.98 **$2.99** S.M.L.
LONG SLEEVE SHIRTS IN ASSORTED COLORS AND PRINTS.

-FEATURE VALUES FROM OUR LINGERIE DEPT.-

LADIES' NYLON TRICOT
PYJAMAS REG. $6.98 **$3.99** S.M.L.
15 DENIER OVERLAY ON TOPS—ROWS AND ROWS OF LACE ON NECKLINE AND HEMLINE — LONG PANTS TO MATCH—BLACK OR RED.

NYLON TRICOT BRIEFS REG. $1.49 **77c** Each S.M.L.
LARGE ASSORTMENT OF LACE TRIMMED BRIEFS WITH EMBROIDERED TRIM—WHITE — BLACK — RED — BLUE —PINK—TURQUOISE and YELLOW.

NYLON TRICOT
SHORTIE GOWNS REG. $6.98 **$3.99** S.M.L.
ATTRACTIVE FULL SKIRTED SHORTIE GOWN WITH SHIRRED YOKE—15 DENIER OVERLAY ALL AROUND. LARGE ASSORTMENT OF COLORS.

-FEATURE VALUES FROM THE JEWELLERY STORE-

A JEWELLERY SPECTACULAR
$1.09 set

A FINE SELECTION OF NECKLACE SETS AND PIN & EARRING SETS
REGULAR $4.00 & $5.00 VALUE
YOUR CHOICE OF TAILORED PIN AND EARRING SETS IN GOLD OR SILVER. STONE SETS IN BLUE, GREEN, BROWN, RED, TOPAZ & RHINESTONE. NECKLET AND EARRING SETS IN TAILORED AND STONE SETS BEADED BIB STYLES, TOO. CHOICE OF 3 OR 4 ROWS IN THE LATEST FALL COLORS.

NO MAIL OR PHONE ORDERS PLEASE

BELLEVILLE PLAZA

OPEN DAILY 9.30 A.M. TO 6 P.M. — WEDNESDAY, CLOSE AT 12.30 NOON — OPEN FRIDAY EVENING, TILL 9.00 — OPEN SATURDAYS 9 AM. TO 6 P.M.

Fondue Bruxelloise are French fried cheese fingers—hot hors d'oeuvres that will be the talk of your next party. Mary Moore gives you the recipe for these easy-to-make morsels today.

Cheese For Festivities

WEDNESDAY

Dinner Menu by Mary Moore

Chili con Carne (see Tuesday—Mrs. R. McK.'s); Fineley Shredded Cole Slaw; Rye Bread; Orange Sherbet; Date Drops (see Tuesday); Coffee.

Late this Spring we were invited to the award-winners dinner by the National Dairy Council of Canada. Awards are given to retailers who create the finest merchandising displays of cheese.

All of the food editors enjoy this dinner for one thing, our secretaries are made welcome and another, the food is quite unique. The planning home economists are famous for their new cheese dishes and new uses of cheese.

These new recipes are designed to create an increased demand for, and consumption of cheese, which is constantly on the upgrade in Canada. These are featured each year during Cheese Festival month — October.

One of these items which I thought was delicious and well worth passing on to my column sisterhood is called Fondue Bruxelloise. These are French fried cheese fingers. They are a hot hors d'oeuvre. They were passed to us piping hot from the kitchen of The Old Mill in Toronto, with little serviettes and we ate them from our fingers. All of today's offerings are succulent little morsels that any cook can make and are extra economical for such exotic party items.

FONDUE BRUXELLOISE:

3 tablespoons butter, 6 tablespoons flour, ¼ teaspoon salt, pepper, 1 cup milk, 1½ cups grated Cheddar cheese, 1 egg, beaten, flour, fine sifted bread crumbs.

Melt butter, remove from heat. Add flour, pepper and salt; blend until smooth. Add milk, slowly, stirring constantly to avoid lumps. Cook, stirring until smooth and thickened over low heat. Add cheese, cook stirring until cheese melts. Pour into buttered pan approximately 9 x 2" so that fondue is ½" thick. Chill in refrigerator. Cut into fingers 2 x 1 x ½". Roll in flour, then beaten egg, then bread crumbs. Fry in deep fat at 375 deg. Fahr. about 2 minutes or until golden brown. Drain. Serve hot. Makes 16 fingers.

CHEESE BALLS (Makes 18):

1 4-oz. package white cream cheese, 2 tablespoons Canadian blue-veined cheese, 2 teaspoons grated onion, 3 tablespoons finely chopped parsley, 1-3 cup finely chopped walnuts.

Cream cheeses together. Blend in onion and parsley. Shape mixture into small 1" balls between buttered palms; roll in walnuts to coat. Chill and serve as an hors d'oeuvre or with a crisp green salad.

CHEESE CHUTNEY CANAPES (1½ cups of spread):

1 8-oz. package white cream cheese, (room temperature), ½ cup chopped chutney (a hot bottled relish), ½ cup chopped toasted almonds, 1 teaspoon curry powder, ¼ teaspoon dry mustard.

Mix all ingredients well to a creamy consistency and chill for 2 hours. Spread on tiny toast rounds or canape crackers.

Canadian Women Can Earn Money by Selling Hair

VANCOUVER (CP) — Now that wigs are back in style, can Canadian women turn a profit by snipping and selling their natural tresses?

Yes, says Adam Derry, whose company deals in wigs and hair pieces.

Possibly, but they can't be bothered, says Mrs. C. J. Westall, whose late husband's family has been in the wig business here for years.

Mr. Derry and Mrs. Westall are two persons with a difference of expert opinion on a novel subject: The quality of Canadian hair.

Mr. Derry says it is "just as good" as European stocks, long a major source of wigs.

For years he has been running an advertisement in a Prairie farmers' newspaper and getting good results.

He asks for hair 10 to 12 inches long. Farm women, urban housewives and career women alike are his suppliers, earning about $1.50 an ounce for their raw hair. Some heads have four to five ounces, depending on the coarseness.

GREY SELLS BEST

But some hair is worth more than others, and supply and demand enter into it as well. Silver - grey hair is your best friend if you are in the growing-selling market. It is followed in value by light and drab blondes, with mid-browns the least popular.

Combined with the domestic supply, huge crops from Syria and India will take care of the new wave of wig-wearers, says Mr. Derry.

Mrs. Westall buys all over the world, and is finding it tougher to acquire supplies. Dollar standards and barriers under the European Common Market are adding to the problem. But she won't buy in Canada.

She says North American women will not lead the kind of life necessary to produce a long head of shining, beautiful hair.

"No dancing, no partying, watching what they eat, no flirting. No, they wouldn't do it," she says.

TULIP TIME

Tulips should be protected against tulip blight in the fall, advise horticulturists.

Use a grater to scrape the bottom of burned biscuits without scrubbing the rest of the biscuit.

LIPSON'S GIGANTIC... HARVEST SALE

from OCT. 18 to OCT. 27

You'll reap plenty in this sale . . . we're simply overflowing with fabulous buys! We saved when we bought — NOW YOU GET THE SAVINGS in this grand-daddy of all price cutting events! Shop and compare . . . why pay more when YOU CAN GET AT LIPSON'S FOR LESS! Read our big 6-page circular mailed to every home in the district . . . for more sensational buys!

Only at Lipson's do you get **10% OFF** All Purchases Made With A "BABY BONUS" CHEQUE

10% discount applicable on that part of purchase up to but not beyond the face value of your cheque.

NO LOWER PRICES IN TOWN!!

Sizes 7 to 12 years

Girls' Wool Coats 12.88

High style — Luxury quality all wool fabrics . . . in these coats for girls 7 to 12 years. Quilted lined for Winter comfort, . . . many with fur fabric collars. A galaxy of new, high fashion shades, too. A rousing sale value at .....

Children's Ski Suits 9.88

A Fabulous Saving!

Smart 2-piece style with attached or detachable split hoods. Many in Eskimo style, with soft fur fabric collar . . . quilted linings, zipper front jacket with matching ski pants. Sizes 4 to 6x years. Big color choice . . . feature value, each .....

Reg. $3.98 . . . Save $1.04!

Kiddies' Ski Pants 2.94

Comfort plus in these good looking ski pants of cotton gabardine or chino . . . quilted lined . . . with half elastic waist . . . shoulder straps. Sizes 3 to 6x in blue, red, green or brown Special .....

Boys' Duffle Coats 6.88

Of weather-wise nylons . . . with warm as toast quilted linings . . . detachable quilted lined hood. Zipper front . . . two pockets and brushed pile fabric collar Sizes 8 to 16 . . . for the active boy . . . warmth without weight! Blue, green or brown. Sale feature at

36" Pyjama Cloth 47c

Save real money on yard wide pyjama cloth at Lipson's low price of just 47c a yard! Soft, fluffy napped with strong firm weave that spells plenty of wear. Wide choice of fancy stripes . . . allover patterns. Big value, yard .....

Save on Kiddies'

Kar Coats

Marvellous buys . . . in a wealth of smart colors and good looking styles. Of corded cottons . . . with quilted linings . . . zipper and button front, some with attached, some with detachable hoods Comfort and smart appearance at big savings!

Size 3-6x 4.99 Size 7 to 12 6.99

Tex-Made "Chinook"

BLANKETS

Double Bedside of 70"x90"

Soft, fleecy napped Tex-made "Chinook" blankets of superior quality flannelette . . . patterned with blue or pink stripes on creamy white ground — every pair first quality . . . in double bed size of 70"x90". Savings, never more fabulous . . . stock for all winter through. Special, pair 3.83

Lipson's STORES LIMITED (1958)

"Where Fashion Costs Less"

Ed Logan JEWELLER

Introduces NEW Leading Lady BY BULOVA

Tiny 23-jeweled treasure... Bulova gift-quality

from ONLY $49.95

BULOVA LEADING LADY "E" Perfect with every ensemble. Oval case edged with fine scrollwork. Faceted bezel. 22 jewels. In yellow or white. $69.95

BULOVA LEADING LADY "A" Tiny exquisite watch at a tiny price. Trim, tailored lines for the tailored woman. 17 jewels. In yellow or white. $49.95

BULOVA LEADING LADY "O" This dainty fluted watch case and bracelet catches every flicker of light! 21 jewels. In yellow or white. $59.95

BULOVA LEADING LADY "M" Tiny teardrop-shaped watch with flawless finish accent. Fluted bracelet. 22 jewels. In yellow or white. $69.95

BULOVA LEADING LADY "R" Designed with high fashion simplicity! Gracefully sculptured case, matte finish bracelet. 21 jewels. In yellow or white. $79.95

TERMS TO SUIT YOUR BUDGET

Ed Logan JEWELLER 31 BRIDGE ST. EAST

LAY AWAY NOW FOR CHRISTMAS

ONE DOOR EAST OF THE 4 CORNERS

8 Pontiacs! Free!

ENTRY BLANKS AVAILABLE AT ALL STORES WITH COMPLETE DETAILS

25 MILLION LUCKY GREEN STAMPS

Extra! 1500 STAMPS

SPECIAL! CHOICE
AYLMER TOMATOES 2 20-FL. OZ. TINS 37¢

SPECIAL! 2¢ OFF REGULAR PRICE
LIBBY'S BEANS ..... 2 20-FL. OZ. TINS 37¢

SPECIAL!
DAINTY RICE ..... 3 LB. PKG. 37¢

SPECIAL! ALL FLAVOURS — CHAMPION
DOG FOOD 2¢ OFF REGULAR PRICE ..... 2 15-OZ. TINS 21¢

SPECIAL! MAPLE LEAF — 12¢ OFF REG. PRICE
LIQUID DETERGENT ..... 24-FL. OZ. TIN 71¢

SPECIAL! COLGATE
SOAKY BATH BUBBLES ..... 11-OZ. PLST. BTL. 73¢

FROM SUNNY CALIFORNIA! LARGE CLUSTERS! CRISP AND SWEET!
RED GRAPES ..... 2 POUNDS 25¢

NEW CROP! U.S. No. 1 GRADE! LUSCIOUS, HONEY-SWEET!
BARTLETT PEARS ..... 7 GOOD SIZE 29¢

GARDEN FRESH! ONTARIO GROWN! YOUNG, TENDER-MILD!
BRUSSELS SPROUTS 2 POUNDS 39¢

GARDEN FRESH! FROM BRADFORD! No. 1 GRADE! JUMBO SIZE!
CELERY STALKS ..... 2 BIG STALKS 25¢

SPECIAL! FROZEN
Whole Strawberries ..... 2 15-OZ. TUBS 79¢
SPECIAL! SNOW CROP FANCY FROZEN
French Fried Potatoes 2 15-OZ. POLY BAGS 51¢
SPECIAL! LOBLAWS KITCHEN PRIDE
Raisin Pie REGULAR PRICE 45¢ ..... EACH 39¢
SPECIAL! HOSTESS
Chocolate Midget Mallows ..... 40-BIS PKG. 39¢

SPECIAL! IMPORTED LAMB
MEATY LAMB LEGS SHORT SHANK—WHOLE OR HALF ..... LB. 49¢

SPECIAL! GRADE "A"
PRE-DRESSED BOILING FOWL LB. 39¢

SPECIAL!
SWIFT'S PREMIUM FRANKFURTS 1/2 LB. PKG. 47¢

SPECIAL! MEATY
PORK SIDE SPARE RIBS ..... LB. 59¢

SPECIAL! PLAIN OR BREADED — AVAILABLE IN MOST MARKETS
CHOPPED VEAL STEAKETTES 1/2 LB. PKG. 55¢

SPECIAL! SEE COUPON FOR EXTRA LUCKY GREEN STAMPS
RINDLESS SIDE BACON SWIFT'S PREMIUM 1/2 LB. PKG. 79¢

SPECIAL! CHOICE FROZEN
COD FILLETS 1/2 LB. PKG. 31¢

SPECIAL! CANADIAN-CELLOWRAP—FROZEN
SMOKED KIPPERS LB. 29¢

PRICES EFFECTIVE OCTOBER 17, 18, 19, 20.

LOBLAWS

100 EXTRA STAMPS — With Coupon & Purchase 2-lb. Pkg. PET INSTANT **SKIM MILK** — F1 Coupon Exp. Oct. 24

75 EXTRA STAMPS — With Coupon & Purchase One Economy Tube **TOOTHPASTE** — F2 Coupon Exp. Oct. 24

75 EXTRA STAMPS — With Coupon & Purchase 14-oz. Aerosol Tin **MOTH PROOFER** — F3 Coupon Exp. Oct. 24

75 EXTRA STAMPS — With Coupon & Purchase Pair Full Fashioned SEAMLESS, STRETCH BEAUTY MESH **NYLONS** — F4 Coupon Exp. Oct. 24

50 EXTRA STAMPS — With Coupon & Purchase Vol. 4 Read Mother's **ILLUSTRATED ATLAS of TODAY'S WORLD** — F5 Coupon Exp. Oct. 24

50 EXTRA STAMPS — With Coupon & Purchase 64-oz. Tin HAWES **FLOOR GLOSS** — F6 Coupon Exp. Oct. 24

50 EXTRA STAMPS — With Coupon & Purchase Large Tube **BRYLCREEM** — F7 Coupon Exp. Oct. 24

50 EXTRA STAMPS — With Coupon & Purchase 12 fl. oz. Jar PIMENTO MANZANILLA **Gattuso Olives** — F8 Coupon Exp. Oct. 24

50 EXTRA STAMPS — With Coupon & Purchase 1 fl. oz. Bottle **BAN** LOTION DEODORANT — F9 Coupon Exp. Oct. 24

50 EXTRA STAMPS — With Coupon & Purchase 4-oz. Jar NESCAFÉ **Instant Coffee** — F10 Coupon Exp. Oct. 24

25 EXTRA STAMPS — With Coupon & Purchase Trey 15-fl. oz. Tins BRAVO **Spaghetti Sauce** — F13 Coupon Exp. Oct. 24

25 EXTRA STAMPS — With Coupon & Purchase 9-oz. Pkg. **RICE CHEX** — F12 Coupon Exp. Oct. 24

50 EXTRA STAMPS — With Coupon & Purchase 2-lb. Box **KEN-L MEAL** — F11 Coupon Exp. Oct. 24

25 EXTRA STAMPS — With Coupon & Purchase 28-oz. Tin E. D. SMITH BLUEBERRY **PIE FILLING** — F14 Coupon Exp. Oct. 24

25 EXTRA STAMPS — With Coupon & Purchase Any One of 16 Titles **"GOLDEN LIBRARY of KNOWLEDGE" BOOK** — F15 Coupon Exp. Oct. 24

25 EXTRA STAMPS — With Coupon & Purchase 36 fl. oz. Jar WETHEY'S **GRAPE JAM** — F16 Coupon Exp. Oct. 24

25 EXTRA STAMPS — With Coupon & Purchase Two 12-oz. Pkgs. SPRATTS BONIO **DOG BISCUIT** — F19 Coupon Exp. Oct. 24

25 EXTRA STAMPS — With Coupon & Purchase 11-oz. Pkg. BETTY CROCKER **PUDDING CAKE MIXES** — F18 Coupon Exp. Oct. 24

25 EXTRA STAMPS — With Coupon & Purchase 1½-lb. Bottle CROWN GOLDEN **CORN SYRUP** — F17 Coupon Exp. Oct. 24

25 EXTRA STAMPS — With Coupon & Purchase 10-oz. Pkg. CHERRY HILL **GOUDA CHEESE** — F28 Coupon Exp. Oct. 24

25 EXTRA STAMPS — With Coupon & Purchase 2 Bars MANY FLOWERS **TOILET SOAP** — F29 Coupon Exp. Oct. 24

25 EXTRA STAMPS — With Coupon & Purchase 12 fl. oz. Jar CORONATION HOLLAND **CRISPY ONIONS** — F20 Coupon Exp. Oct. 24

25 EXTRA STAMPS — With Coupon & Purchase 10-oz. Pkg. GENERAL MILLS **TRIX** — F33 Coupon Exp. Oct. 24

25 EXTRA STAMPS — With Coupon & Purchase 10-oz. Pkg. BETTY CROCKER **Instant Mashed Potatoes** — F32 Coupon Exp. Oct. 24

25 EXTRA STAMPS — With Coupon & Purchase 4-oz. Jar **VASELINE** — F31 Coupon Exp. Oct. 24

25 EXTRA STAMPS — With Coupon & Purchase 14-oz. Pkg. BETTY CROCKER **SHREDDED COCOANUT** — F24 Coupon Exp. Oct. 24

25 EXTRA STAMPS — With Coupon & Purchase 13½-oz. Tin CHEF BOY-AR-DEE **BEEFARONI** — F25 Coupon Exp. Oct. 24

25 EXTRA STAMPS — With Coupon & Purchase Two 1-lb. Pkgs. MUCOA REGULAR **MARGARINE** — F26 Coupon Exp. Oct. 24

25 EXTRA STAMPS — With Coupon & Purchase Two 14-oz. Pkgs. MOTHER PARKER **Hot Chocolate** — F27 Coupon Exp. Oct. 24

25 EXTRA STAMPS — With Coupon & Purchase Any 2 Jars GERBER'S **BABY FOOD** — F36 Coupon Exp. Oct. 24

25 EXTRA STAMPS — With Coupon & Purchase 9 fl. oz. Jar E. D. SMITH PURE **CHERRY JAM** — F35 Coupon Exp. Oct. 24

25 EXTRA STAMPS — With Coupon & Purchase Two 10-oz. Pkgs. GENERAL MILLS **CORN FLAKES** WITH RICE — F34 Coupon Exp. Oct. 24

25 EXTRA STAMPS — With Coupon & Purchase Two 12 fl. oz. Tins DEL MONTE FANCY BLUE LAKE **Cut Green Beans** — F38 Coupon Exp. Oct. 24

25 EXTRA STAMPS — With Coupon & Purchase Two 12 fl. oz. Tins **Libby Spaghetti** WITH CHEESE AND TOMATO SAUCE — F39 Coupon Exp. Oct. 24

25 EXTRA STAMPS — With Coupon & Purchase 1-lb. Pkg. Betty's Premium Rindless **SIDE BACON** — F40 Coupon Exp. Oct. 24

25 EXTRA STAMPS — With Coupon & Purchase Two Heads FRESH **CABBAGE** — F41 Coupon Exp. Oct. 24

25 EXTRA STAMPS — With Coupon & Purchase 10-lb. Poly Bag RUSSET BURBANK **POTATOES** — F42 Coupon Exp. Oct. 24

25 EXTRA STAMPS — With Coupon & Purchase One Dozen FRESH VALENCIA **ORANGES** — F43 Coupon Exp. Oct. 24

25 EXTRA STAMPS — With Coupon & Purchase One 6-qt. Basket McINTOSH **APPLES** — F44 Coupon Exp. Oct. 24

The Experts Say

Crepe Suzette Nothing More Than a Pancake

By PATRICIA RUSAK

TORONTO (CP) — Gourmet dishes are not all as exotic as dives, freshly chopped parsley, chocolate - covered grasshoppers, humming bird tongues or shark fins, says a Toronto cooking teacher of gourmet cooking.

Mrs. Etta Sawyer says cooks who limit themselves to such delicacies are just going a bit too far. "If I prepare frogs legs, but that's as far as I'll go."

She describes gourmet cooking as "the specialized art of preparing extravagant and difficult-to-make dishes."

"Today, many dishes once considered European peasant fare are falling into the gourmet line—the omelet, for example, or the crepe suzette which is really nothing more than pancake.

Mrs. Sawyer, who for the past seven years has taught cooking in a Toronto evening class, learned the art from her mother and grandmother, the latter a registered chef for the house of Hapsburg in what used to be Austria-Hungary.

To prepare a full - course gourmet dinner, a women must be willing to spend her whole day slaving over the kitchen stove, she says. But it's not too difficult. "Just stop and think" ure some good judgment and advanced planning."

A menu she suggests for entertaining a party of eight — shrimp cocktail supreme, tournedos Madeira, sautee potato balls, asparagus tips au beurre, herbed green salad and cold sherry souffle.

This meal would not be extremely expensive, says Mrs. Sawyer. The shelled shrimp and cocktail for the shrimp cocktail, the Madeira wine and brandy for the tournedos, champagne for the salad dressing and sweet sherry for the souffle would be the most expensive items.

And tournedos, cut from the thick end of the fillet of beef, are the least expensive of the three tenderloin sections of beef.

The herbed salad containing romaine, chicory, Belgian endives, freshly chopped parsley, tarragon, chervil and dill and served with a champagne dressing would probably cost about $1.50.

"You could not expect to shop only at the local supermarket if planning to prepare this meal." Such items as romaine, chicory and Belgian endive would have to be purchased at a specialty shop and the tournedos would have to be ordered ahead of time from the butcher shop.

The salad, shrimp cocktail, Madeira sauce and the souffle could be made ahead of time to avoid rushing with the meat, vegetables and champagne hollandaise sauce at the last minute.

Mrs. Sawyer's favorite dessert, the cold sherry souffle is to make it, soften two envelopes of unflavored gelatin in one-half cup of cold water for five minutes, place over boiling water and until dissolved. Then remove the gelatin from the heat, add 1¼ cups of sweet sherry and chill for about 30 minutes or until the mixture begins to thicken.

Meanwhile, beat six egg whites until they are foamy, then add one-half cup sugar, one tablespoon lemon juice and beat until the mixture is stiff but not dry.

In another dish, beat the six egg yolks until they are frothy, gradually add one quarter cup sugar. When the yolks are thick and lemon-colored, slowly add the slightly thickened wine gelatin and continue beating the mixture until it is thick and light. Then fold in the beaten egg whites and one cup of heavy whipped cream and pour into a collared seven-inch souffle dish lined with lady fingers. Chill the dessert for three hours until firm.

Her word of advice: "Experiment and try fancy dishes with the family first before inviting guests for dinner."

Uniondale WI Hears Talk on 'Hydro Safety'

5th SIDNEY — The October meeting of Uniondale Women's Institute met at the home of Mrs. Alton Sine, 6th. concession of Sidney.

Business for the meeting consisted of a letter from Miss Elizabeth Spouse, naming the course for the "Club Girls," which will be "Separates for Summer," the leader being Mrs. Milton Grills and Mrs Edison Sine assisted.

The Home for the Aged is having a bazaar at which Uniondale is to help with the afternoon lunch.

"A letter from "CARE" was read to the members and a notice of the opening of the Trenton - Brighton Retarted Children's home. A thank-you from Mrs. Lakeman for the gift of a baby spoon was read.

"Public Relations" was the topic for the night and Mr. Roy White of the Belleville "Hydro Safety," gave a talk on safety in the home. Hydro is safe if it is properly used. Electricity is demanding and one must not be careless. Never use a 25 or 30 amp fuse in a 15 amp socket, or try to mend a fuse with foil or a copper. Also watch the children cautiously while using kites in fields where hydro wires are near, like strong winds may carry them to disaster. All should be taught artificial resuscitation, so that one can be able to help if needed to save someone's life.

Mr. White was thanked for his talk on "Hydro-Safety" and a small gift was presented to him.

Mrs. Robert Burkitt gave a piano selection and Mrs. W. Rose read a poem on "Friendship."

Mrs. Morley Sine gave a report on the visit of some of the members to the County Home, which was greatly appreciated and hoped more could visit in the future.

Mrs. George Burkitt gave a brief report on her trip to Toronto when she attended the "Women of the World" gathering.

The motto was "Kindness is the oil that keeps the hinges of friendship from rusting," and was taken from a speech of Mrs. Barry of Australia, and "O Lord, God, let us not forget to be kind."

Lunch was served by the October committee and all thanked for their aid in making the evening a success.

November will be a visit from the district president and the motto "Friends are better than money, they last longer."

CUSTOMER SATISIFED

SAN RAFAEL, Calif. (AP)—Food mart owner Maury Guy reported to police Monday that he had put $5,645 in a paper bag for depositing in a bank when some customers walked in. Guy said he put the bag by the check stand and waited on the shoppers. When he had checked out their bags, he found his missing.

Leisure Time

BY GRACE THORNCLIFFE

Fine for lounging or sleeping, this pyjama outfit is of comfy, cosy, brushed nylon tricot with matching sheer ruffles at the neck, the hem of the top and legs of the pants.

The front-buttoned jacket has push-up sleeves.

The sleeper comes in willow green, rosy pink and medium blue.

Club Activities

AVONDALE N.A.

Last Thursday, the Avondale Neighbor's Aid held its regular meeting at the home of Mrs. Siewart Lough.

Mrs. R. Griffith opened the meeting with prayer and a poem on "Autumn Time."

Seventeen members and one visitor were welcomed to the meeting. Plans for the County Home Tea on October 17th, were explained by letters received, also by Mrs. C. Holmes. Many members offered to help in any way.

A nominating committee of Mrs. E. Hall and Mrs. D. Maclean were named to bring in the 1963 slate of officers at the next meeting.

The devotional was in charge of Mrs. W. Anger, and Mrs. D. Maclean. Opening with the hymn, "This Is My Father's World" followed by the Scripture reading from Psalm 21, and a "Thanksgiving Message," read by Mrs. Maclean.

Mrs. Anger gave a reading, followed by a prayer of thanks..

Several contests brought the meeting to a close.

Lunch was served by Mrs. C. Holmes, Mrs. E. Bush and Mrs. Wiley.

WHO CARES?—Stephen Andrew Roblin, 2½, had a bored yawn for ceremonies marking the start of construction on the $63,000,000 Greater Winnipeg floodway. Andrew's father, Manitoba Premier Duff Roblin (back to camera), took part in the ground-breaking ceremonies. (CP Photo).

SABOTEURS STRIKE

ROME (Reuters)—An electric power pylon was blown up on Mount Gunchina, in Italy's Bolzano province on the Austrian border, the Italian Ansa news agency reported today. A wave of bombings wrecked many pylons last summer in the troubled area, accompanying demands for greater autonomy for the German-speaking population of the province.

HENRY MUISE
TEA TIME COOKIES
Especially Recommended
- ASSORTED COOKIES
- SUGAR COOKIES
- PEANUT COOKIES
- OATMEAL COOKIES

Fresh from the bakery to the stores.

BLACK'S MEAT MARKET
286 FRONT STREET

CANADA'S FINEST

GRADE "A" (3½ - 4 lb. av.)
FRYING OR ROASTING
CHICKEN 39¢ lb

FRESH CHICKEN CUTS LEGS OR BREASTS lb. 49¢

LEAN FRESH PORK SHOULDER ROAST lb. 45¢

Fresh Ham HALF OR WHOLE lb. 57¢

LEAN LOIN PORK CHOPS lb. 79¢

"SPECIAL"—WELL TRIMMED SIRLOIN STEAKS 79¢ lb

"SPECIAL" RIB STEAKS 69¢ lb

BLACK'S FAMOUS CORNED BEEF lb. 59¢

ESSEX BRAND POLISH SAUSAGE (By the Piece) lb. 69¢

BLACK'S RINDLESS SIDE BACON lb. 69¢

BARBEQUED ROAST OF PORK (By the piece) ..... 85¢ lb

SKINLESS WIENERS 3 lb. 1.00

BLACK'S ALL BEEF SAUSAGE 29¢ lb

GOVERNMENT INSPECTED SIDE OF BEEF Cut and Wrapped to Your Specifications ..... 49¢ lb

"BLACK'S - The Most Trusted Name In Meats"

BEAVER LUMBER CARLOAD SPECTACULAR

REC ROOM AND REMODELLING
VOLUME PURCHASE SAVINGS!

NOW IS THE TIME!!
Carload volume purchases by the 75 Beaver Lumber Ontario stores bring you mass savings on rec room and remodelling needs direct from the manufacturer. Now is the time . . . it cannot be repeated.

PREFINISHED "BATIK" MAHOGANY PLYWOOD PANELLING
Satin smooth super finished mahogany plywood panelling . . . random veneered and grooved for an overall uniform wall coloring. Any Quantity . . . Delivered.
5.25 per panel
MATCHING MAHOGANY TRIM FOR THE BEST JOB AVAILABLE AT BEAVER
4'x7' panel .. $5.25
4'x8' panel .. $5.95

PREFINISHED WHITE CEILING TILE
9¾¢ EACH
CARTON LOTS ONLY
64 SQ. FT. PER CARTON (64 tiles 12"x12")

Special Volume Purchase!
Prefinished white 12"x12" tile, tongue and grooved for easy installation, full ⅛" thickness, all edges painted for uniform job. No rejects . . . all tiles under quality control. A special volume purchase by the 75 Beaver stores with direct-to-you savings.

CEILING STRAPPING
RECOMMENDED 1"x3" STRAPPING — 2½¢ Per Lin. Ft.

FREE! "HOW TO DO IT" REC ROOM KITS
Ideas, planning help and step by step illustrated instruction in a Better Homes and Gardens Booklet all included in the kit. FREE AT BEAVER.

Basement Wall STRAPPING
6 per. 1" x 2" x 8'
7 pcs. 1" x 2" x 8'
98¢ a bundle

Special Volume Purchase!
HARDBOARD PANELLING 'Champagne' CHERRYWOOD
"Champagne Cherry" a decorators color tone that goes with any of the colors you choose for furnishings. Full ⅛" thickness . . . splendid cherrywood graining . . . random grooved, easy to apply hardboard.
3.47 A PANEL
⅛" x 4' x 7' panel $3.47
⅛" x 4' x 8' panel $3.97
FREE DELIVERY ANY QUANTITY

You're saving $1.00 to $2.00 per panel with Beaver's mass purchase "Champagne Cherrywood". See it on display.

Armstrong EXCELON VINYL ASBESTOS Floor Tile
Standard size 9"x9" tile in the new trend tones, Honey Beige, Hiawatha Beige, Rainbow Taupe, Snow Gold, Avocado Green and Mohican Cedar. Stock up for any room in your home . . . basement to attic.
9¾¢ EACH
Carton lots only, 96 tiles, 45 sq. ft.

Stock Clearance! WOODGRAIN SHEETROCK
4'x7' sheet. Reg. 3.50 $2.79
4'x8' sheet. Reg. 4.00 $3.19
16"x7' panel. Reg. 1.29 $1.00
16"x8' panel. Reg. 1.47 $1.27
Shop early for best selection.

PARTITION STUDS
2" x 4" 7 ft. Lengths 39¢ EACH
2" x 4" 8 ft. Lengths 45¢ EACH

DEPENDABLE BEAVER LUMBER
BELLEVILLE 101 Church St. WO 2-4595
TRENTON 10 Stewart Drive EX 3-3507

ZELLER'S
RETAILERS TO THRIFTY CANADIANS
1932-1962

30TH Anniversary SALE

For Your Convenience
WE CASH FAMILY
ALLOWANCE CHEQUES

OLD FASHIONED VALUES

100 ZELLER STORES
SERVING CANADIANS
ACROSS CANADA

EVERYONE SHOPS AT ZELLER'S . . . for Guaranteed Quality Merchandise at Low-Low prices! And Zeller's 30th Anniversary Sale brings you even better, bigger selections and Greater Savings than ever before. Check the Big Values . . . then hurry to Zeller's for your share in the 30th Anniversary Celebrations! Remember: You can "Charge-It"; Pay Next Year. No Money Down.

"STRETCHEE" TIGHTS
VALUES TO $2.29
SIZES 3-10

Buy Now at Big Savings
Cosy Warmth for Cold Weather ahead! Extra-strong Nylon-knit — 100 denier yarn — takes the rough - and - tumble knocks of active youngsters! Seamless; reinforced elastic waistband. Easily washed . . . quickly dried. Choice of colours.

1.47

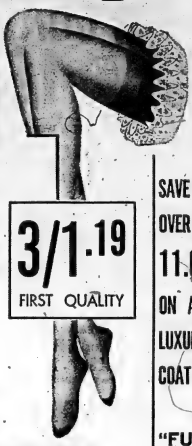

3/1.19
FIRST QUALITY

SAVE OVER 11.00 ON A LUXURY COAT!

"FUR LOOK"
CELEBRATION PRICED

$49.99 VALUE! Fashion special at an exciting low price! Gleaming rich "Persiana" zynthetic fur, fur-styled in "stroller" length, with lavish minky "Cleanra" shawl collar. Persian black; sizes 10 to 20 .....

38.88

QUILT-LINED NYLON SNOW SUITS

● Sizes 2-6x

SNUG! STURDY! You save 30% on this one piece hooded snowsuit. Warm quilt-lining wraps you from waist. Full length zipper for easy opening & closing . . . Double knees. Red, Navy & Brown. $8.99 value Over 30% Savings!

5.97

WARM POLOJAMAS SPECIAL!

● Sizes 1, 2, 3, 4 ..... **1.27**

FLEECE-LINED — $1.79 Value! Youngsters will be warm from head to toe in this low-low priced Sleepwear . . . You save 28%! Elastic waist top. Footed; non-skid soles. Featured in pink, blue, maize and nursery prints.

SLEEPERS FOR BABY! SPECIAL

● Sizes 6 to 24 months **1.27**

ROCK-A-BYE-BABY and keep the little one deliciously warm, too! Polojama style Sleepers priced for Savings! Pastel shades; nursery prints. Elastic waistband pants or button-on-pants and two button closing. Footed with plastic soles. $1.79 Value!

"PONCHO" SHIRT & JEANS

● Little Boy Sizes 3-6 ..... **2.77**

$3.29 VALUE! RUGGED, "MANLY" two-piece set, designed for plenty of hard wear! Flannelette Shirt in authentic tartan plaids; lined corduroy jeans. Washable. Choose from royal, loden, charcoal, brown.

BUY NOW - PAY NEXT YEAR

"CELEBRATION" SALE VALUE!

LEG-FLATTERING SEAMFREE glamour-sheer; popular 400 needle 15-denier micro-mesh. Enchantment, Intrigue, Burnt Amber, Amorous, Cocoa; sizes 9 to 11. Stock up at this tiny price!

DROP INTO OUR STORE TODAY!

SEE OUR COMPLETE STAFF IN FULL COSTUME DURING OLD FASHION DAYS AT ZELLER'S THIS WEEK!

it's like old times
FOR YOUR DOLLARS

SAVE ON SHEETS AND PILLOW SLIPS
30-TH ANNIVERSARY SPECIALS

SAVE $1.02! 80-BY-100 INCH fine white cotton Sheets (131-Thread count) — hard wearing, tub-loving, and unsurpassed value! Generously hemmed. "Empress" brand. Reg. $4.99 pair. Special .....

3.97 Pr.

PILLOW SLIPS to match — Reg. $1. 42-inch size. Special ..... **97c** pr.

REG. $7.95 PILLOW — Special! Size 20"x26". Sterilized! Sanitized! Feather-filled. Save $1.98 pr. ..... **5.97** pr.

STOCK-UP EVENT! MEN'S STRETCH ANKLETS

Brogue Weight Nylon
$1.00 value ... pair

74c

SPECIAL! MEN'S SPORT SHIRTS

QUALITY SPORT SHIRTS in "Sanforized", tub-happy spun rayon! Long sleeve; short-point collar with stays; pockets. Handsome woven plaids in sizes S-M-L. Stock up now and save!..

1.77

"BUYS" FOR BOYS! SIZES 24-34

$9.98 VALUES—Quality brushed Melton wool, pile-lined and quilt-interlined. Styled with "spiv" hood. "CLICKER COAT" in sturdy nylon has detachable hood. Quilt lining. Popular colors .....

7.97

"CHARGE-IT"! ONLY $1.25 WEEKLY ON PURCHASES TO $60.00. NO DOWN PAYMENT ZELLER'S LIMITED 238 FRONT ST. WO 2-3249

Second Section

The Ontario Intelligencer

Pages 17 to 32

BELLEVILLE, ONTARIO, WEDNESDAY, OCTOBER 17, 1962

"Bambi," a buck fawn, was found last May by a farmer near Orono and given to game warden Doug Powell. Mr. Powell brought the deer to the Lands and Forests game farm at Codrington, where Mrs. Ted Mound, the keeper's wife, raised it. Bambi now lives in a fenced off section of the game farm with the ducks and geese.

These "colony houses" house the pheasant chicks at the Codrington Hatchery game farm, at Codrington. The buildings are closed for the winter, and the covers from the oil fired brooders are stored outside the doors, for cleaning. Ted Mound, keeper of the farm, estimates production at about 35,000 birds yearly.

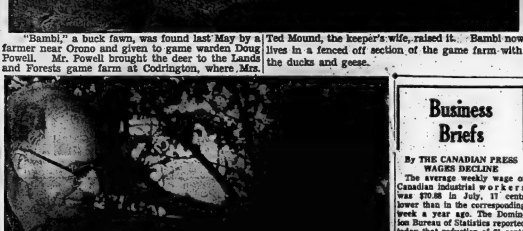

Ted Mound, keeper of the Lands and Forests game farm at the Codrington Hatcheries, releases a Hungarian partridge in one of the pens. These birds, smaller and faster than ruffed grouse, were introduced to Ontario in 1925, but have not prospered, except in Kemptville district. The Department of Lands and Forests is planning to raise them for next year, starting with breeders trapped near Kemptville.

35,000 Pheasants Raised On Lands and Forests Dept. Game Farm at Codrington

Ted Mound, of Codrington, likes pheasants, but he doesn't plan to go hunting this year. He already has thousands of the birds, alive and kicking. Mr. Mound is keeper of the Ontario Lands and Forests game farm, at the Codrington hatchery, which produces about 35,000 pheasants per year.

Mr. Mound took over the Codrington farm in 1939, from his father who came out from a job as a private gamekeeper in England in 1935 to take over both provincial game farms. The second farm, at Normandale, is now run by Ted Mound's brother, Stan Mound.

Another brother, Jack, operates "Wingsaway", a private shooting perserve near the Codrington hatchery.

The Department of Lands and Forests owns the farm, and Mr. Mound is nominally an employee of the department. In effect, though, he is a contractor, as he is paid for his production of pheasants, rather than for the time he puts to the job. Also on the site is a fish hatchery, run as a separate operation by the department. Ducks and geese, and for the time being, a buck fawn live on the property, protected and fed by the department. The fawn was found last May by a farmer near Orono, and brought to game warden Doug Powell. Mr. Powell brought it to the hatchery, where Mrs. Mound raised it. Bottle fed at first, "Bambi" now lives with the ducks and geese, in a fenced off section of the farm. The water birds use the farm as a summer base and free food centre, but usually fly south in winter.

The pheasants are captive from birth almost to the day they fall before a hunter's gun. In the pens, the breeder hens do not make nests, they lay their eggs almost anywhere in the brush, or on the open ground. These eggs are collected, and mechanically incubated. The eggs are collected, and mechicks, when they hatch, are raised in special "colony houses" which are small huts with a mesh covered floor and an oil heater, with a back entrance to an open pen. Adults are kept in larger pens, with shelter at one end.

Business Briefs

BY THE CANADIAN PRESS

WAGES DECLINE

The average weekly wage of Canadian industrial workers was $70.88 in July, 17 cents lower than in the corresponding week a year ago. The Dominion Bureau of Statistics reported today that reduction of 61 cents in the weekly wages of the manufacturing industry contributed to the over-all decline.

APPROVES LOANS

The Industrial Development Bank approved 223 new loans in September bringing its total number of loans in the first nine year ended Sept. 30 to 2,685—an increase of 53 per cent over 1961. The bank's monthly report released Tuesday shows loans totalling $9,471,000 for September and $91,861,000 for the fiscal year.

REVENUES RISE

Canadian railway operating revenues rose 1.2 per cent in June from the corresponding month last year to $100,225,276. DBS reported today that operating expenses of the rail lines dropped 3.4 per cent to $86,450,754 for a net operating income of $3,774,622 — compared with a loss of $2,883,109 in June, 1961.

SENT TO GAME FARMS

But most of the birds are shipped as chicks, to co-operating game farms in the province. The farms will raise them, then set them loose for "pay-as-you-shoot" hunters. This is by far the cheapest way, according to Mr. Mound, of distributing the birds, and almost some will always escape the hunter, the system increases the natural game density of the province. Artificially reared birds are released in provincial parks, both for hunting under licence, and to populate game areas.

Next year, the hatchery will begin raising Hungarian partridge. These birds, smaller than the Canadian ruffed grouse, and faster, provide excellent shooting in open country. They were introduced to the province first about 1925, with a few pair and from Czechoslavakia, but the only place they caught on well in Ontario was around the Kemptville district. Several pair were trapped there this summer and moved to the Codrington farm, in hopes of raising them artificially. Next year, there should be some for release, in hopes of spreading them through more of the province.

At the density of population increase in southern Ontario, the hunter density increases and the game density decreases. In order that some game may survive, the hunters find targets more interesting than tin cans, the natural increase of game must be supplemented by game farms. The Codrington Hatchery is one attempt to provide targets for the hunting of next year and the year after.

Lawyer Given 3 Years for Conversion

TORONTO (CP) — Lawyer Murray Gruson, sentenced Tuesday to three years in penitentiary for thefts and fraud involving some $415,000, said he hopes some day to right some of the wrongs he committed.

Gruson, 38, pleaded guilty to a total of 28 charges. He said he lost $60,000 in a stock market transaction in 1958 and began to forge mortgages and convert to his own use money received from clients to discharge mortgages.

Defence counsel Edwin Goodman said some of the forged mortgages bore interest of 5 per cent and Gruson eventually reached the point where in 1961 he paid out $60,000 in interest and principal on the mortgages without reducing his over - all debts.

"He could never get ahead," Mr. Goodman said. "It was just a question of time. He was on a treadmill."

Magistrate Frederick Bastrem agreed: "He was flogging a dead horse."

RATE SUPPRESSES

The magistrate said he was surprised at the rate of interest and bonus in the mortgages. He said in his 30 years as a lawyer he had never come upon investments of the sort.

"I'd hate to have a mortgage like that. What was in their minds, these people, when they thought that such an investment could be carried through?"

In passing sentence, he said it appeared Gruson undertook an impossible burden in trying to pay up the mortgages, and not being a financial wizard was unable to accomplish the feat.

"If you look at the disappearance of the money," he said, "it would appear that he did not convert the money to his own use.

"He was robbing Peter to pay Paul."

HOLD AT AIRPORT

Gruson was arrested at Malton airport four weeks ago with $5,000 in cash, a recent vaccination certificate and a passport in his possession.

Mr. Goodman quoted Mrs. Gruson as saying a client had threatened to kill her husband unless the money was returned and she became very frightened. He said she woke her husband, who was under sedation, to see him over the back fence of their home, placed him in their car and drove him to the airport where she purchased a ticket for him.

Detective Leonard Simpson said that in some cases, a client came with money to discharge a mortgage and Gruson accepted the money but continued to pay the mortgage holder the regular interest and principal payments.

TAKE UP BONDS

OTTAWA (CP)—The government's $250,000,000 bond issue sold in five major United States insurance companies will be fully taken up by next Monday, it was announced in a document tabled in the House Tuesday.

Echoes of Medicare Dispute In Sask. Heard as Board Renews Hearings in Ottawa

By JACK BEST

OTTAWA (CP) — Echoes of last summer's medicare dispute in Saskatchewan were heard Tuesday as the royal commission on health services began a brief round of rebuttal hearings here.

The president of the Canadian Health Insurance Association, D. E. Kilgour of Winnipeg, told the commission that the Saskatchewan Medical Care Act has caused a "dramatic reduction" in medical services available in that province.

Doctors still practising were overworked and "distinctly unhappy." Mr. Kilgour, also president of the Great - West Life Assurance Company, said he had been reliably informed that as a result of the dispute "there's not a urologist left in Saskatchewan."

Last week, he had visited a Saskatchewan community where there was one doctor to serve 7,000 people.

The Saskatchewan government, he charged, has created conditions under which doctors do not want to work.

The Canadian Health Insurance Association represents commercial carriers which write about 95 per cent of all the commercial health coverage sold in Canada. It is against state - controlled medical care insurance, and Mr. Kilgour was answering detailed questions from the commission as to some of the reasons why.

The Canadian Medical Association also harked back to the bitter Saskatchewan dispute in its summary submission to the royal commission headed by Saskatchewan's Chief Justice Emmett Hall.

It charged that both in that conflict and in the federal election campaign, "politicians and aspirants to political office—from one party—tried to use a political ideology to rationalize a complete takeover of medical services insurance by the government."

The reference apparently was to the CCF-New Democratic Party, though the CMA—voice of 16,000 English-speaking Canadian doctors did not say so.

Will Convert Teleprinter Signals Into Optical Image

AACHEN, West Germany (Reuters) — A world - wide hookup between Reuters offices from Moscow to New York and Singapore will be flashed on a screen here Friday through a new electronics device which converts teleprinter signals into an optical image.

Diplomats, top European newspaper editors and other guests will witness the demonstration, part of ceremonies here honoring the news dissemination, from the Julius Reuter, and highlighting 112 years in the development of news dissemination, from the pigeons used by Reuter in Aachen in 1850 to present-day space communications.

A ceramic plaque will be unveiled on the house in Aachen where Reuter launched a pigeon-post news service bridging a 75-mile gap between Brussels and Aachen in the then novel European telegraph system.

Two thousand homing pigeons will be released during Friday's ceremony at a signal from Walton A. Cole, Reuters general manager.

SALUTE TO REUTER

Their release will be a salute to the ingenuity of Julius Reuter, who with his pigeons cut seven hours from the time it took to transmit commercial news messages from Paris to Berlin and other German cities by mail-train.

Thursday, signals will be bounced off the U.S. space satellite Telstar to link Reuters in Aachen with a New York newspaper. Turner Catledge, managing editor of the New York Times, will talk by telephone with Aachen's chief burgomaster, Hermann Heusch, and Reuters news manager Doon Campbell in Aachen as Telstar orbits over the Atlantic.

Friday's hookup between Reuters offices, put into operation wherever major news is flashed round the world, will be screened on a new pre-developed projection printer which picks up the electrical impulses of the teleprinter transmission and projects them on to a yard-wide screen.

Law for Rich, One for Poor Says Berton

TORONTO (CP)—Pierre Berton, a columnist for the Toronto Star, told Canadian and American newspaper executives Tuesday that there is a double standard for rich and poor people in Canada involved in legal proceedings.

"There is one law for the rich and one for the poor," Mr. Berton told about 90 delegates to the Canadian Circulation Managers' Association convention.

The columnist said the Legal Aid Society does not work well enough in providing counsel for those who cannot afford to hire a lawyer.

"There is no efficient system whereby people can get legal aid to fight others who are simply using money," Mr. Berton said.

Audit Would Show Where Money Goes

LONDON, Ont. (CP)—If an audit were required by law to show where the money goes, some organizations would change the tune of their call for resumption of bingo games and lotteries in London, Crown Attorney G. G. Savage said Tuesday.

"How much of a $1 ticket on a horse draw goes to charity?" Mr. Savage asked. "Less than 10 cents. In some cases it's no more than eight cents." Much the same holds true for bingo, he added.

"Not much money goes to charity, I'm afraid."

In refuting Mr. Savage's claim, Treasurer Robert Ford of the Lions Club bingo committee said that out of a total bingo revenue from Sept. 25, 1961, to March 12, the net income of $14,283 "was all turned over to the participating clubs. Not one dollar was kept out."

Mr. Ford suggested "a great many people would go out of business if they were required by law to show financial statements."

Mr. Savage was commenting on Monday night's announcement that John White, Progressive Conservative Ontario legislature member for London South, will head a three-man delegation to discuss resumption of bingo within the Interpretation of the law with Acting Police Chief Finlay Carroll.

Police cracked down on bingo games last March.

Two Democrats Are Indicted On Fraud Counts

BALTIMORE (AP) — U.S. Representatives Thomas F. Johnson (Dem. Md.) and Frank W. Boykin (Dem. Ala.) were indicated Tuesday on charges of receiving money to use their influence for dismissal of a federal indictment against a Maryland savings and loan operator.

A special grand jury indicted them for conspiracy and conflict-of-interest involving the pleaded receipt of $24,918 by Johnson and real estate transactions of at least $3,200,000 involving both congressmen.

The indictment said the compensation was in exchange for trying to persuade the department of justice to postpone the trial of J. Kenneth Edlin, 64, of Miami, and ultimately dismiss his indictment of using the mails to defraud.

Edlin pleaded no contest and was sentenced in April to six months and fined $2,000. He was released last Wednesday from federal prison in Tallahassee, Fla.

TCA FLIGHTS

During 1961, Trans - Canada Air Lines aircraft flew 32,724,000 miles and carried 3,700,000 revenue passengers over its 39,000 air route miles.

GIVE YOURSELF A BOOST IN BUYING POWER

—SHOP DOMINION & SAVE—

You Can Serve Your Family

BETTER MEALS AT LOWER COST

thanks to

PERSONAL SERVICE

Meat from

Women who know from personal experience say: "Only Dominion gives you the choice of two meat departments — handy self-service and friendly, experienced personal service. Get to know the man behind the meat counter at Dominion. He'll explain the different cuts. He'll tell you what's in big supply — the week's best buy. He'll help you choose the right size roast for your family, to prevent waste. Yes, in many ways the friendly man behind the meat counter at Dominion can help you serve your family better meals at lower cost!"

YORK FANCY SPECIAL
Creamed CORN 6 20-oz. tins

YORK UNGRADED SPECIAL
FANCY PEAS 6 15-oz. tins

YORK CHOICE CUT SPECIAL
Waxed BEANS 7 15-oz. tins

YORK SPECIAL
Beans with Pork 8 15-oz. tins

YORK SPECIAL
CHOICE TOMATOES 5 20-oz. tins

RITE ASST. COLORS SPECIAL
Toilet Tissue 4 2-roll pkgs.

99

— *GARDEN FRESH FRUITS & VEGETABLES* —

ONTARIO FANCY
McINTOSH APPLES 3-lb. bag **29¢**

ONTARIO NO. 1 SNOW WHITE SPECIAL
CAULIFLOWER 2 for 39¢

NEW CROP FLORIDA SPECIAL
CUCUMBERS 2 for 25¢

ONTARIO NO. 1 SPECIAL
PEPPER SQUASH 2 for 19¢

B.C. NO. 1 SPECIAL
BARTLETT PEARS 6 for 33¢

TIP TOP CHOICE SPECIAL
GREEN BEANS 5 20-oz. tins

TIP TOP CHOICE SPECIAL
RED CHERRIES 5 15-oz. tins

TIP TOP LOMBARD SPECIAL
CHOICE PLUMS 5 20-oz. tins

TIP TOP DESSERT SPECIAL
CHOICE PEARS 5 20-oz. tins

TIP TOP CHOICE SPECIAL
Black Cherries 5 15-oz. tins

HOLLY BRAND SPECIAL
KERNEL CORN 6 14-oz. tins

99

Swift's RINDLESS EMPIRE BREAKFAST BACON 69¢ lb. SPECIAL

CHOICE **Beef Steakettes 59¢ lb.** SPECIAL

Our Guarantee
All merchandise sold at your Dominion Store is unconditionally guaranteed to give 100% satisfaction.

The Man Behind The Meat Counter Recommends...

SOLID MEAT — NO WASTE — BONELESS

LOIN OF PORK

END CUTS 3-3½ lb. average LB. SPECIAL **79¢**

Centre Cuts LB. **89¢**

—Imported Genuine Young Lamb Sale—

THREE MEAL VARIETY SPECIAL
LAMB-IN-A-BASKET LB. **21¢**

CHOICE SPECIAL
LAMB LEGS (WHOLE or HALF) LB. **49¢**

CHOICE MEATY RIB SPECIAL
LOIN LAMB CHOPS LB. **49¢**

DARE'S CHOCOLATE SPECIAL
CHIP COOKIES 12-oz. bag **45¢**

BLUE BONNET QUICK COLOR 2¢ OFF SPECIAL
MARGARINE 2 1-lb. pkgs. **59¢**

FLUFFO — 2¢ OFF SPECIAL
SHORTENING 2 1-lb. pkgs. **55¢**

LONG GRAIN SPECIAL
DAINTY RICE 32-oz. pkg. **45¢**

INSTANT OR QUICK SPECIAL
QUAKER OATS 24-oz. pkg. **45¢**

SUNDRIES FEATURE!
Galvanized
GARBAGE CAN
Large Size
$2.69

Success Crystal Clear Liquid, 8¢ Off SPECIAL
FLOOR WAX 16-oz. tin **59¢**

AJAX — 4¢ OFF SPECIAL
CLEANSER 2 2½-oz. tins **49¢**

OLD TYME SPECIAL
TABLE SYRUP 32-oz. jar **49¢**

AUNT JAMIMA REGULAR SPECIAL
PANCAKE MIX 16-oz. pkg. **21¢**

BEEKIST SPECIAL
WHITE HONEY 2-lb. comb **49¢**

STOCK UP NOW FOR
HALOWE'EN
ALLEN'S HALLOWE'EN
CANDY KISSES
1-lb. bag **29¢** 3-lb. bag **79¢**

FROZEN FOODS
McCain Green
PEAS 2-lb. bag **45¢** SPECIAL

Booth Frozen Fillets
COD 16-oz. pkg. **29¢** SPECIAL

PRESTONE Anti-Freeze GALLON CAN **$2.49** SPECIAL

POPULAR BRANDS
Cigarettes 3 pkgs. **$1.00**
Plus 1 Book Match
SPECIAL

AMERICA DRY
GINGER ALE 9 26-oz. bots. **$1.00**
PLUS DEPOSIT
SPECIAL

HOMOGENIZED OR PASTEURIZED
MILK
1-qt. **24¢** 2-qt. **45¢**
3-qt. **57¢**
PLUS DEPOSIT

VALUES EFFECTIVE UNTIL CLOSING — 6 P.M., OCTOBER 20, 1962

25 Victoria Ave. (Herchimer & Bridge St.) Shopping Plaza

DOMINION

SPACE AGE DEAN—Donald L. Mordell, dean of engineering at McGill University, looks over a model of the space vehicle a group of McGill engineering students and staff will shoot into the atmosphere from Barbados this year. The experiment is typical of the space-age thinking and practices the 42-year-old London-born professor has implanted in McGill's engineering faculty. (CP Photo).

Dean D. L. Mordell, McGill, Wants Engineering Students To Do Things for Selves

By GEORGE FRAJKOR

MONTREAL (CP)—"I regard myself as the oil can around here," says Donald L. Mordell, understating his role in the engineering faculty at McGill University.

"I think it my main job to make other people's work easier for them and to help things get going."

Since he took over as dean of engineering in 1957, things have certainly got going—mostly up. If a promising line of research pays off they may even get into orbit some time.

Under Dean Mordell's administration, emphasis in McGill's engineering faculty is on getting students to do things rather than just learn things.

For the U.S. National Aeronautical and Space Administration the university's engineers are exploring the impact of meteors on the hulls of space ships.

They built their own hypersonic wind tunnel and are testing the possibility of winged flight into space using a plane that would burn fuel on the outside of its wing.

PLAN SPACE SHOT

In the Barbados, using heavy artillery donated by the U.S. Army, they are testing a simple, inexpensive but nonetheless radical method of gathering upper - atmosphere information by shooting an instrumented vehicle from a gun.

The first cannon shot is expected to be tried in November, taking the vehicle up 125 miles. In time, scientists think, it may be possible to send such vehicles into orbit, installing a solid fuel rocket engine that would be ignited at the 125-mile level.

In the lower speed ranges wind-tunnel tests on slow-speed airplanes continue. And at ground level, one research project for advanced students called for design of a bicycle that could break the world's one - mile record. That one caught the eye of a bicycle company which asked for all possible information on the project.

Work is the keystone of Dean Mordell's approach. He works himself; he expects his staff and students to work; and he expects what they make to work.

FIRES CURIOSITY

"I'm not interested in people who need to be guided," he says bluntly. "When I hire a watchdog I don't expect to do my own barking."

What he is trying to do is turn out students who are self-sufficient, fired with curiosity and there to succeed.

His faculty, he says, wants to make students realize that "engineering work is not completed until something has been made, and that although research is very important, it has got to be integrated and used."

To this end, stiff courses formerly taught in the upper years have been introduced earlier. Additional humanities courses have been extended to the first two years. The failure rate has been high but the quality of graduates has been high, too.

And in the face of a general decline throughout North America in engineering enrolment, McGill's freshman enrolment showed a slight increase last year while the graduate faculty tripled in the last four years.

CAMBRIDGE GRAD

A tall, slender man with thick hair, eyebrows and moustache gradually assuming the color of his habitual flannel suit, Dean Mordell speaks crisply and to the point, with occasional flashes of humor, in an accent that retains a soft trace of Cambridge.

Born in London 42 years ago, he grew up in an academic environment but acquired a practical outlook early. The son of a Cambridge University mathematics professor, he followed his father into the university and took his master's degree in 1941.

He cannot remember ever wanting to be anything but an engineer. As a boy he tinkered with Meccano sets and model planes and cars. As a youth he took to tinkering with real cars and engines.

He got into the field he knows and loves best—turbine engines and high - speed propulsion - simply because he was new. It was wartime and the Rolls-Royce company, which he joined after graduation, had its top engineers working on improving piston engines and superchargers for the war effort. New engineers were shunted into the comparatively unknown work on jet and turbine engines.

WANTED TO TRAVEL

"About 1946," he recalls, "I started thinking I would soon be 65—I was 25 then—and I would get my gold alarm clock for faithful service and I would never have seen the world. I thought I should like to see Canada, Australia, New Zealand and the Far East."

A McGill advertisement for an engineering professor inspired him. Here was a way to get to Canada for a start on the world tour. He got the job, came to Canada and liked it so much the rest of the tour was forgotten.

His first achievement at McGill was to design and build a coal - turbine engine, intended for use on railway locomotives. It could burn lumps of raw coal without trouble, something no other coal - turbine could do (other designs powdered the coal) and McGill ran the prototype for 210 hours non-stop, longer than anyone in the world had run any type of coal-turbine.

The operation was successful but the patient died. Canada's railways, unable to wait for a coal turbine to go into production, started using diesels.

Dean Mordell still feels the turbine would be worth producing. It would put some coal mines back in business and even show some economies on the long, straight-through hauls, stop-start operations.

Though his work has become more and more administrative as he became successively director of McGill's gas dynamics lab in 1949, chairman of the department of mechanical engineering in 1953, and dean of engineering in 1957, he keeps his hand in original research.

Recently Bristol-Siddeley of England snapped up Dean Mordell's patent for a jet engine that can operate from low speeds right through to six or seven times the speed of sound.

He was also actively concerned with the external combustion engine that McGill is currently working on in the hypersonics lab. This engine, in which fuel is burned under a specially shaped wing and ignited by the plane's own shock waves, could theoretically power a plane right from the ground into orbit.

SHOULD TAKE LEAD

Canada may never be able to afford to build a plane like that one but there is no reason Canadian engineers shouldn't take the lead in any field they can, the dean Mordell says.

"Canada is in need of daring engineering. We have been exporting raw materials too long. It's time we started exporting our brains through manufactured products."

The world's need for engineers will be great, he says. The biggest idea is a nuclear war, which would wipe out the need for anything. The great problems of the future would be feeding, housing and transporting the ever - increasing population.

His job is turning out engineers capable of solving them and he says, making it easier for them to do their work.

Dean Mordell is the type of person whose work is his life. He takes his work home with him to the pleasant Montreal suburb of Beaconsfield where he lives with his Scottish-born wife and three children.

"But I don't let it dominate me," he says. "I'm not one of those who sleeps only three or four hours a night. I'm unhappy if I can't get to bed by 11 or midnight as a rule."

White's District

WHITE'S DISTRICT—Mr. J. Cooper of Sidney charge was guest minister on the Bayside charge on Sunday. At White's Church Mrs. George Bilham contributed a solo, "He Hideth My Soul." Next Sunday there will be no church service at White's Church so that members may attend Centenary anniversary service. Sunday School will be held at the usual time.

Mr. and Mrs. Archie Arbuckle and Teddy were Thanksgiving weekend guests of their son and wife Mr. and Mrs. Archie Arbuckle and new daughter, Debbie, of Barrie.

Master Gary Miller spent the weekend with his grandparents, Mr. and Mrs. Frank Sandercock.

Mr. and Mrs. Ted Trice, Stephen and Cathy of Belleville and Mr. and Mrs. Robert Pearson, Linda, Karen and David of Trenton were Sunday dinner and tea guests of their parents, Mr. and Mrs. Ernest Curtis.

Mrs. W. A. Jeffery was a Sunday tea guest of Mrs. B. Westover.

Dr. and Mrs. Robert Murray, Sally and Kevin of Toronto spent the Thanksgiving weekend with her parents, Mr. and Mrs. J. Shoemaker.

Mrs. Margaret Arbuckle is visiting her son and wife, Mr. and Mrs. Archie Arbuckle.

Mr. and Mrs. Lawrence Dafoe, Diane and Gary attended Scott's anniversary services, on Sunday.

Sgt. and Mrs. Frank DeFord, Debbie and Diane spent Thanksgiving weekend with Mr. and Mrs. J. Dillon, of Ottawa.

Mr. and Mrs. Ken Smith and Margaret spent the weekend with her sister and husband, Mr. and Mrs. Sohle, of Ameliasburg.

Mrs. James Sandercock and Mr. Frank Sandercock were Sunday callers of the former's daughter, Mrs. Fred Wilson, at Belleville General Hospital.

Mr. Isaac Arbuckle of Toronto spent the weekend with his brother and wife, Mr. and Mrs. Archie Arbuckle.

Sgt. John Linn, Mrs. Linn, Nancy, Billy and Ricky of Cobourg were Sunday evening dinner guests of his parents, Mr. and Mrs. William Linn.

Mr. and Mrs. Frank Sandercock and Mrs. James Sandercock entertained on Thanksgiving Sunday, Mr. and Mrs. Clifford Millar and family of Bayside and Mr. and Mrs. Donald Sandercock and boys.

Miss Joan Shoemaker of Queen's University spent the Thanksgiving weekend with her parents, Mr. and Mrs. J. Shoemaker.

Mrs. Harry Thomson of Point Anne spent the past week with her daughter and husband, Mr. and Mrs. Archie Arbuckle.

Mr. and Mrs. Don Sandercock accompanied by Mr. and Mrs. Maitland Harder of Johnstown spent the weekend in Owen Sound attending the plowing match and visiting relatives and friends enroute home.

Orange Lodge Initiates 9 Candidates

RAWDON

RAWDON — Springbrook Orange Lodge was the scene of a most unique gathering when nine candidates were initiated by Grand Lodge officers into the mystery of the Orange degree.

The following were in charge of the degree work Past Grand Master of Ontario East — Bro. Arch Miller; Deputy Grand Master — Bro. Lorne Hagerman; Junior Deputy Grand Master — Bro. H. E. Beare; acting chaplain — Bro. Thomas Mott; Grand Secretary — Bro. Leroy Heaney; Grand Treasurer, Bro. W. R. McFall; Deputy Grand Treasurer — Bro. Thomas Davidson; Grand Lecturer—Bro. J. H. Book; Grand Marshall — Bro. Willis Cunningham; D.G.M. of Royal Black Chapter — Bro. Sydney Brown; Past Grand Masters of Ontario East, Brothers Morgan Brown, Garfield Raeffaet, Stanley Hudson and Fred Bateman.

The officers of Tanner Lodge L.O.L. No. 508 opened the lodge and over 150 Orangemen were in attendance from various parts of Ontario. The obligation was given to the class of candidates by the R. W. Bro. Lorne Hagerman of Tanner Lodge. Three of the group were his sons.

P.G.M. R. W. Morgan Brown spoke on the "Heritage That is Ours." Brief addresses were given by all the Grand Lodge officers in attendance, also by Bro. Arthur Holden, Past Grand Master of the Grand Black Chapter of British America.

The members of Stirling L.O.B.A. No. 655 served lunch in the banquet hall.

The following lodges were represented that evening: Ottawa, Peterborough, Brockville, Port Hope, Belleville, Cannifton, Foxboro, Flinton, Malone, Hazards Queensboro, Madoc, Stirling, Wellmans, Tanner, Crookston, Detlor, Point Anne, South Hastings, Ivanhoe, Frankford, Westerville, West Huntingdon, Halloway, Marmora, Bancroft, Pembroke and Allisonville.

MORTGAGE LOANS — NOTICE

To those contemplating building or refinancing we suggest getting applications in as early as possible. We do our own inspections and valuations and can therefore give immediate action. Advisory service free. Money advanced as building progresses.

JAMIESON BONE & CO.

FIRE, AUTO, ETC. INSURANCE

DIAL WO 8-6705 163 FRONT ST.

QUINTE'S ANNUAL FALL

DECORATE NOW! Wallpaper SALE

Over 300 PATTERNS

DISCONTINUED LINES OF DELUXE SUNWORTHY WALLPAPERS

STUDIO MASTERPIECES ½ PRICE CANADIAN ORIGINALS

AND MANY OTHER WONDERFUL SPECIALS

PLASTIC-COATED, NON-PASTED REAL ECONOMY
Regular to 60c
39c Per Single Roll

READY-PASTED WASHABLE PLASTIC-COATED
Regular to 79c
49c Per Single Roll

EXCELLENT QUALITY READY-PASTED PLASTIC COATED
Regular to 99c
59c Per Single Roll

SUPER VALUE ROOM LOTS AS LOW AS $2.49

Original Tile-Like Wall Covering
CONGOWALL
For bathrooms and kitchens.
Choice of 8 colors ..... 59c Lineal Foot

The "Eastern" Accordion
FOLDING DOOR
Installs in minutes.
32" wide by 80" long ..... $9.95 Each

LATEX SATIN
WALL PAINT
12 beautiful colors and white.
$4.99 Gallon
Quarts $1.49

SEMI-GLOSS
PAINT
For kitchens, bathrooms, woodwork. 12 colors and white.
$6.29 Gallon
Quarts $1.89

ALL - METAL VENETIAN BLINDS WITH EVERY FEATURE YOU WANT!

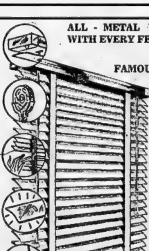

FAMOUS Airlume BLINDS
No wonder Airlume is America's most popular all-metal blind—it gives you every important feature and yet the price is amazingly low. Come in today, see and choose these lovely Airlume. All-Metal Venetians with gleaming DuPont Plastic for every window in your home.
- Rust, Snag Proof
- Enclosed
- Self-Adjusting Tiller
- Extra-Flexible Steel Slats, Scuff Resistant Plastic Finish
- One-Piece Metal Bottom Rail
- Exclusive Keyhole Cord Device, Easy Removable
- Easy as ABC

WHITE PLASTIC TAPES
72 to 36 in. wide by 64 in. long.
Eastern $5.98

Miracle Polyphane
PLASTIC SHEETS
8 Ft. x 12 Ft.
Cover floors and furniture. A multitude of uses.
Regular 98c ..... ONLY 69c ea.

PAINT BRUSH SPECIAL
"SATELLITE"
Good quality, pure bristle — 2"
Regular $2.49. Only $1.49

— COME EARLY WHILE THE SELECTION IS GOOD —

"ON THE MARKET SQUARE"

QUINTE PAINT & WALLPAPER LTD.
18 McANNANY ST. BELLEVILLE DIAL WO.8-5721

NOW OPEN FRIDAY EVENINGS UNTIL 9

Ontario Intelligencer
SPORTS

Sport Slices...

RARE, MEDIUM, WELL-DONE

By GEO. H. CARVER, *Sports Editor*

Ninety feet away from a World Series.

One lone measly single away from making the haughty Yankees bite the dust of defeat.

An estimated 58 million fans from Formosa to Finnegan's Corners; from Bali-Bali to Bent Rib, Arkansas; from Land's End to Lucknow; from Tokyo to Timbuctu held their breaths.

The Giants, in the greatest comeback attempt of a dramatic rallying series held victory in a piece of wood in the hands of Willie McCovey.

The Yankees, tense, taut and trembling had the 1962 world triumph in the good right arm of Ralph Terry.

And the difference between an estimated $7,000 and $10,000 per head also rested on hitting ability and pitching prowess in the few minutes that stopped the breath of the sports world.

Then it was all over. Terry beanstalked the Giants for the "Jack" and the second straight world triumph for another Ralph.

Our side lost but the prediction record remains at 100 per cent. It now stands at 876 wrong, none right.

Today was the day of reckoning. Yankee lovers went around palms upward. Giant fans dug deeply. Financial pools from puddle to lake size dropped into the hands of the lucky.

I had more losing quarters than the Toronto Argonauts. But I'm on the receiving end of a dollar forward pass because I bowed to the whims of a lady.

My favorite bank receptionist who takes a sports bet flyer occasionally, when asked what team she fancied in the series, almost hissed, "Anyone but those damyankees."

I went to her manager, borrowed a dollar, gritted my teeth and bet on the Houksters from the Bronx.

But it's only a matter of passing the buck. The O'Hearns, the Herriginos and others who hitched their dollar wagons to the Yankee star will be around for their financial pound of Giant flesh.

This crow diet is getting monotonous. I ate it roasted on the Chicago Black Hawk flyer to win the NHL. I gobbled the leftovers when the Leafs snatched the Stanley Cup.

I gulped it raw, for there was no time to cook it, when Sonny Liston first scared, then slaughtered Floyd Patterson with three scowls, two left hooks and a pair of right crosses.

I nibbled it in a fricassee'd state when the Dodgers failed to come out of a slump ensesthetic and bowed to the Giants. Today I had crow hash.

And if the Hamilton Tiger-Cats overnight quarterback sensation, young Joe Zuger, is not a passing flash-in-the-pan, it could mean a crow pie banquet when the Tabbies meet the Ottawa Rough Riders for the eastern conference title. Alouettes' fans please note and consider my prediction record.

But to get back to the super-dramatic finish of the world series' seventh game, I believe it will go down in the archives as the most pulse-stirring, heart-quickening finale in the history of the classic.

Never, I believe, has a series title hinged on a final pitch. Never has two series champions gone to the wire in such a breath-taking dash with a hit or pitch whisker deciding the issue.

Many seven-game series have been played. But I don't think the records will show a classic where two men faced each other with the title in their hands in the last of the seventh-game ninth.

Ex-Champ New Champ ★ ★ ★ ★ ★

Yankees' Terry Superb In Series Win

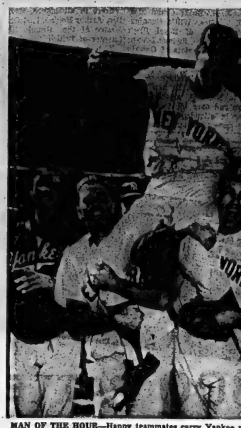

MAN OF THE HOUR—Happy teammates carry Yankee pitcher Ralph Terry off the field on their shoulders after he pitched a 1 to 0, four-hit shutout against the San Francisco Giants to clinch the Yanks their 20th World Series championship. (AP Wirephoto).

★ ★ ★ ★ ★ ★ ★ ★ ★ ★

By JOE REICHLER

SAN FRANCISCO (AP)—New York Yankees, famed for their slugging heroics from the days of Babe Ruth to Mickey Mantle, Roger Maris and Co., won the 1962 World Series on pitching—and pitching alone.

While the hitters, for the most part, played dead, the pitchers—all who toiled in the seven-game series with San Francisco Giants—were magnificent. So were those of the Giants, who put up a valiant struggle, grudgingly going down to defeat but not until they had the potential tying run on third and the winning run on second with two out in the ninth inning of the seventh game.

The most magnificent pitcher of all was Ralph Terry, who had been living under a cloud ever since he became the "goat" of the 1960 World Series when he threw a series winning home run to Pittsburgh's Bill Mazeroski in the ninth inning of the final game.

Terry started three games. He pitched strongly in the second, losing 2-0. He pitched as well in the fifth game, winning 5-3. Tuesday, the 26-year-old right-hander was superb, limiting the Giants to four hits and winning 1 - 0. Jack Sanford Terry's mound opponent in all three games, was the victim of the heart - breaking defeat.

'HAS TO BE BEST'

"This has to be the best game Terry has ever pitched," said Yankee manager Ralph Houk, who set some kind of a record by leading a team to a world championship in each of his first two years as a major league pilot.

"I have never seen him with better control. He didn't walk a single batter and he had three balls on only one hitter. I don't think he made more than three or four bad pitches all day."

Terry agreed that he had never pitched better in his life. "I had a one-hitter against the Yankees when I was with Kansas City," the 6-3, 190-pound Oklahoman recalled. "And I once beat Camilo Pascual 2-0 in 13 innings in Washington, but this is the greatest game I have ever pitched."

Terry, relying mainly on a fast ball and slider, plus near perfect control, easily disposed of the first 17 batters he faced. Memories of Don Larsen's perfect game in the 1956 World Series for the Yankees must have been in the minds of the 43,948 Candlestick Park spectators at that time.

Terry thought of it, too, but his dream was shattered when Sanford lined a single to right center with two out in the sixth inning.

SKOWRON SCORES

The Yankees, in the meantime, had taken a 1-0 lead and it took a double play to bring the run home. The all - important score came in the fifth. Singles by Bill Skowron and Clete Boyer put runners on first and third with none out. Sanford, pitching carefully to Terry, walked the pitcher on four balls, filling the bases.

Sanford, who had blanked the Yankees on three hits in the second game and yielded only six hits while losing the fifth game, almost pitched himself out of the jam. He induced Tony Kubek to bounce into a double play as Skowron crossed the plate and retired Bobby Richardson on a foul pop-up to Orlando Cepeda.

Terry made the run stand up, never permitting the Giants to put two men on base in any inning until the ninth. Pinch hitter Matty Alou beat out a drag bunt and two outs later Willie Mays lined a double to the right field corner. Quick throw by right fielder Roger Maris and a fine relay from Maris to Richardson to the plate held Alou on third. Willie McCovey's line drive to Richardson ended the game and gave Terry his second series victory.

Sanford and Billy O'Dell, who hurled the last three innings, held the Yankees to seven hits, all singles. Mickey Mantle, who had gone hitless 13 straight, got one of those hits. Terry his second series victory.

Sanford and Billy O'Dell, who hurled the last three innings, held the Yankees to seven hits, all singles. Mickey Mantle, who had gone hitless 13 straight, got one of those hits. Terry his second series victory.

The Yankees had a team batting average of .199 and hit only three home runs. The Giants batted .226 with five home runs. Obviously, it was a pitchers' series.

It was the Yankees' 20th championship in 27 World Series since they won their first pennant in 1921.

Petes Thump Flyers 9-2

PETERBOROUGH (CP)—Peterborough Petes won their fourth straight exhibition game here Tuesday night when they defeated Niagara Falls Flyers 9-2.

It was a rough game from the start with 32 penalties handed out, including four majors and six 10-minute misconducts. The total penalty time was 134 minutes.

Tom Carty paced the Petes with four goals. Ron Hergott tallied both markers for the Flyers.

HEADS AGGIES

MONTREAL (CP) — Pat Baker, a teacher of John Rennie High School, has been named coach of the Macdonald College Aggies in the Ottawa-St. Lawrence Basketball Conference, it was announced Tuesday.

Hockey Standings

By THE CANADIAN PRESS

American League

Eastern Division	W	L	T	P	A	Pt
Quebec	3	1	0	12	14	6
Baltimore	1	1	0	10	10	2
Hershey	1	1	0	5	5	2
Providence	1	2	0	6	11	2
Springfield	1	3	0	15	14	2
Western Division						
Buffalo	2	0	0	8	2	4
Rochester	2	1	0	12	8	4
Cleveland	2	1	0	9	11	4
Pittsburgh	0	3	0	7	11	0

Tuesday's Result

Springfield 3 Quebec 4

Tonight's Game

Cleveland at Hershey

EXHIBITION
HOCKEY
MEMORIAL ARENA
WED., OCTOBER 17th
8.30 p.m.
MONTREAL JR. CANADIENS
(OHA)
VS.
CLINTON COMETS
(USEHL)
Adm. Reserved $1.25 — General $1.00 — Children 50c
ADVANCE SALE AT LEWIS TOBACCO STORE

Baby Habs Clinton Here Tonight

Hockey makes its 1962-63 debut at Memorial Arena tonight in the form of an exhibition game between the Montreal Junior Canadiens and the Clinton Comets.

The well-known Wren Blair arranged to have the game here and included in his Clinton lineup will be the likes of Pete Babando, Reg Mulholland and several others who have performed in past seasons in Memorial Arena.

The Junior Canadiens are rated as a top contender for Memorial Cup honors come next spring so will be no pushovers for the Comets of the Eastern United States League.

Game time is 8.30 and a good crowd is expected, to take in the attraction.

WILD AREA

The Northeast Frontier Agency disputed by China and India is the homeland of primitive tribesmen.

Ole Arch Clay Meet Indoors

LOS ANGELES (AP) — Promoters of the Archie Moore-Cassius Clay heavyweight fight have not only announced a new date, they have moved the bout indoors.

Co-promoters Cal Eaton and George Parnassus said Tuesday the fight will be staged Nov. 15 in the 18,000-seat Sports Arena. It was booked originally for Memorial Coliseum Oct. 22.

The bout was rescheduled to avoid a conflict with the Gene Fullmer - Dick Tiger middleweight match in San Francisco.

BREAKS ANKLE

OTTAWA (CP) — Defensive end Mel Serzenko has a broken ankle and is lost to Ottawa Rough Riders for the rest of the Eastern Football Conference season, the club announced Tuesday. He suffered the break in the game against Saskatchewan Roughriders here Saturday.

LOOK TO

Don Stanton
...MEN'S SHOP
FOR LEADERSHIP IN
MEN'S SUITS
PRESENTING THE NEW
CONTOUR CUT By SAVILE ROW
GOOD APPEARANCE YOUR FRIENDS AND BUSINESS ASSOCIATES RECOGNIZE. COMFORT YOU CAN FEEL.
The Finest in Imported British Cloths.
Priced at 59.50 - 65.00 - 69.50 - 75.00
THE NEW FALL PATTERNS IN
SPORT COATS & MATCHING TROUSERS
Loomed in ENGLAND and SCOTLAND
QUIET BUT WITH UNMISTAKABLE EXCELLENCE
COATS from 29.50 TROUSERS from 14.50
Very Complete Stock of
SUBURBAN & DASHING TOPCOATS
Priced from 24.50 to 79.50
See the New Thermolite Line Top Coat — By SAVILLE ROW
Quality with Distinction.
Don Stanton
...MEN'S SHOP
209 FRONT ST.
WO 8-8533

THIS WHISKY KEEPS ITS FLAVOUR
GOLD STRIPE
Even melting ice cubes can't dilute the true taste of Adams Gold Stripe. It will keep its flavour to the very bottom of the glass—the mark of a great whisky. So next time you buy, try mellow custom-blended Gold Stripe ... you'll enjoy its lasting flavour.
Adams
GOLD STRIPE
CANADIAN RYE WHISKY
THOMAS ADAMS DISTILLERS LIMITED, TORONTO, ONT.

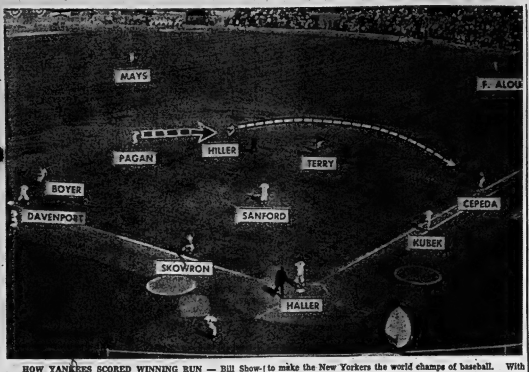

HOW YANKEES SCORED WINNING RUN — Bill Skowron, New York Yankee first baseman, heads for the plate to score the Yankees' winning run in seventh and final game of the World Series in Candlestick Park in San Francisco yesterday to make the New Yorkers the world champs of baseball. With bases loaded and no one down, Yankee Tony Kubek hit into double play as Skowron scored from third. (AP Wirephoto).

HOWARD STREAKS FOR FIRST—Elston Howard (32), New York Yankees catcher, becomes a blur as he races for first in second inning at Candlestick Park in seventh World Series. Jim Davenport, Giants third baseman, centre, threw him out. At right is San Francisco Giant pitcher Jack Sanford (33).—(AP Wirephoto).

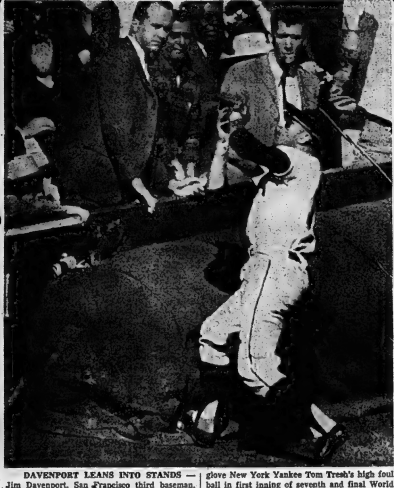

DAVENPORT LEANS INTO STANDS — Jim Davenport, San Francisco third baseman, hits the tarpaulin and leans into stands to glove New York Yankee Tom Tresh's high foul ball in first inning of seventh and final World Series in Candlestick Park. (AP Wirephoto).

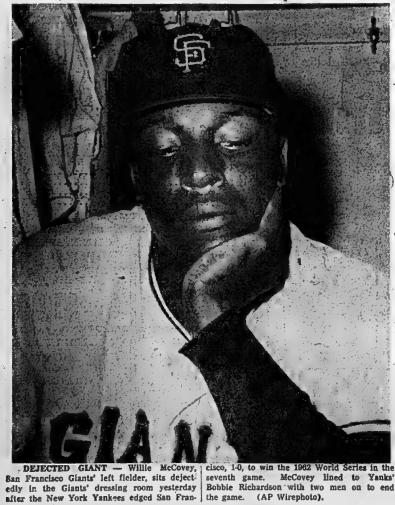

DEJECTED GIANT — Willie McCovey, San Francisco Giants' left fielder, sits dejectedly in the Giants' dressing room yesterday after the New York Yankees edged San Francisco, 1-0, to win the 1962 World Series in the seventh game. McCovey lined to Yanks' Bobbie Richardson with two men on to end the game. (AP Wirephoto).

Series Facts Figures

By THE ASSOCIATED PRESS

	W.	L.	Pct.
New York (AL)	4	3	.571
San Fran. (NL)	3	4	.429

First game, Thursday, Oct. 4:
New York . 200 400 121 - 6 11 0
San Fran. . 011 000 000 - 2 10 0

Ford and Howard; O'Dell, Larsen (6) Miller (9) and Bailey, Orsino (9). W—Ford (1-0). L—O'Dell (0-1). HR—NYk—Boyer (1)

Second game, Friday, Oct. 5:
New York . 000 000 000 - 0 3 1
San Fran. . 100 000 10x - 2 6 0

Terry, Daley (8) and Berra; Sanford and Haller. W—Sanford (1-0) L—Terry (0-1). HR: SF—McCovey (1).

Third game, Sunday Oct. 7:
San Fran. . 000 000 002 - 2 4 3
New York . 000 000 20x - 3 5 1

Pierce, Larsen (7) Bolin (8) and Bailey; Stafford and Howard. W—Stafford (1-0) L—Pierce (0-1). HR: SF—Bailey (1).

Fourth game, Monday, Oct. 8:
San Fran. . 020 000 401 - 7 9 1
New York . 000 002 001 - 3 9 1

Marichal, Bolin (5) Larsen (6) O'Dell (7) and Haller; Ford, Coates (7) Bridges (7) and Howard. W—Larsen (1-0) L—Coates (0-1). HRs: SF—Miller (1), Haller (1).

Fifth game, Wednesday, Oct. 10:
San Fran. . 001 010 001 - 3 8 2
New York . 000 101 02x - 4 6 0

Sanford, Miller (8) and Haller; Terry and Howard. W—Terry (1-1). L—Sanford (1-1). HRs: SF—Pagan (1). NYk—Tresh (1).

Sixth game, Monday, Oct. 15:
New York . 000 010 010 - 2 7 2
San Fran. . 000 220 00x - 5 10 1

Ford, Coates (5) Bridges (6) and Howard; Pierce and Bailey. W—Pierce (1-1) L—Ford (1-1). HR: NYk—Maris (1).

Seventh game, Tuesday, Oct. 16:
New York . 000 010 000 - 1 7 0
San Fran. . 000 000 00x - 0 4 1

Terry and Howard; Sanford, O'Dell (6) and Haller. W—Terry (2-1). L—Sanford (1-2).

Financial Figures
Seventh Game
Attendance—43,948.
Net receipts—$256,545.04.
Commissioner's share — $53,481.76
National League's share—$75,765.82
American League's share—$75,765.82
San Francisco club's share—$75,765.82
New York club's share—$75,765.82

Seven Game Totals
Attendance—276,864
Net receipts—$2,878,551.22
Commissioner's share—$431,833.66
Players' share — (first four games only)—$863,281.71
National League's share—$395,943.93
American League's share—$395,943.93
San Francisco club's share—$395,943.94
New York club's share—$325,943.96.

SCHOOL LIBRARIES

Centralized school libraries in 1960 in Canadian urban centres had a total of more than 2,500,000 volumes.

Fights Last Night

By THE ASSOCIATED PRESS

Halifax—Burke Emery, 165, 10; Les Sprague, 138½, Am-London, Ont., outpointed Marty herst, N.S., outpointed Jimmy Pettiford, 177, Jersey City, N.J., Dorsey, 137½, New York 10.

Everybody Loves A Bargain!

Spectacular Savings PLUS 5% CASH DISCOUNT COUPONS

HOCKEY PANTS For the young and old. Our Regular Price 3.98 Sale Price ..... from **2.49**

SHOULDER PADS . . **2.99**

HOCKEY STICKS . . from **45c**

SHIN PADS . . . . . from **79c**

HOCKEY GLOVES . . **2.99**

BOYS' HOCKEY SWEATERS Maple Leafs or Canadiens Colors & Crest. Now **2.98**

TOQUES To Match . . **89c**

HELMETS **2.49**

PREPARE FOR WINTER NOW AND SAVE

NU-TREAD SNOW TIRES **9.95**

12 Months Guarantee With Trade

POLAR BRAND

Glycol Base ANTI-FREEZE

Guaranteed none better at any price. Gal. **2.39**

Fresh Kodak 8mm Kodachrome FILM Includes processing **3.69**

35mm Ansco FILM Includes Processing **2.69**

120-127-620 (Black & White) from **29c**

120-127-620 COLOR FILM . . **1.09**

APPLIANCES For The Home!

Automatic Pop-up **TOASTERS** **8.98** Compare with 13.98 .....

Automatic **Electric KETTLE** **5.77** Compare with 9.95. Sale ...

Automatic **PERCOLATORS** **8.63** 2—9 cup capacity Compare with 13.95. Now .....

Steam & Dry Iron **9.77** 21 Steam Vents Compare with 15.95 .....

10" FRY PAN **8.98** Complete with lid and cord .....

Twin-Brush Floor Polisher **29.95** NOW .....

SALE PRICE

8" BEAVER TABLE SAW **69.50** Complete with extensions and stand. Regular Value 91.00

REMEMBER!!

5% CASH DISCOUNT COUPONS

- USE YOUR CREDIT
- No interest on 30 day accounts or up to 12 months to pay on our budget plan.
- NO MONEY DOWN
- NOTHING TO PAY UNTIL DECEMBER — JUST SAY CHARGE IT

STORE HOURS: Daily 8.30 a.m. to 6 p.m.; Friday night until 8.00 p.m. Service Dept. and Parts Open Thurs. & Friday eves. till 9 p.m.

Associate Store CANADIAN TIRE CORP'N Save Safely

CANADIAN TIRE ASSOCIATE STORE

COR. COLEMAN and HARRIET STREETS

DON HILL LIMITED DIAL WO 8-6701

Ontario Curling Body

Moves To Check Pros

TORONTO (CP) — A major rule change geared to stop professionalism in curling was adopted by the Ontario Curling Association Tuesday at its 89th annual meeting.

The OCA executive passed a motion by Jake Edwards of Kingston which prohibits more than one paid employee of a club from competing on the same rink in OCA competition.

Last season there was a controversy over the status of the Bayne Secord Rink which won the Ontario championship. Secord and his rink members were employed by Toronto Tam O'Shanter Club and some Ontario members felt this made them professionals.

The first step taken to avoid a repetition of the Secord incident was to establish a residence rule which specifies that any curler must take up residence in the province he will represent by Aug. 1. The change was made by the Dominion Curling Association, which previously had a Sept. 1 deadline.

NOT RETURNING

Secord and his rink members are wheat farmers in Western Canada and cannot take up residence in Ontario before Aug. 1.

Also part of the new rule is a restriction against any curler who is a paid instructor. The OCA rules they are professionals and will not allow them to take part in OCA events.

Secord and two of his rink members, Vern Larson and Russ Lindberg, have been appointed instructors at the New Terrace Rink—formerly Mutual Arena—in downtown Toronto.

The fourth member of the rink, lead Dave McDonough, is rink manager.

McDonough says the foursome may compete in a few local events and plans to take part in a nationally televised curling series.

D. W. Currie of Toronto Granite succeeded Neil Gregory of Lindsay as president. Vice-presidents are C. M. McPherson of London, D. B. Carlyle of Toronto Circket, Skating and Curling Club, and H. Aylmer Elliott of Galt.

Briton Verdicts American

LONDON (AP) — Brian Curvis, British Empire welterweight boxing champion, narrowly outpointed Guy Sumlin of Mobile, Ala., in a 10-round bout Tuesday night that brought a mixture of boos and cheers from the crowd of 14,000.

The spectators sang Dear Old Pals at one point because of the lack of action.

Curvis, No. 3 challenger in line for Emile Griffith's world title, grabbed a slim decision by taking the last round with attacks to the body and left hooks to the head.

Sumlin was ranked seventh before Tuesday night's fight. Curvis weighed 145 pounds and Sumlin 147.

Sports Calendar

FOOTBALL

Thursday — Quinte COSSA: Picton at BCIVS; Quinte at Brighton; Moira at Trenton. 1.30 p.m.

HOCKEY

Tonight — Memorial Arena, Montreal Junior Canadiens vs Clinton Comets, 8.30 p.m.

Sunday — Belleville Junior "B" open practice, Memorial Arena, 1.00 to 2.30 p.m.

Tuesday, Oct. 23 — OHA referees' school at Belleville City Hall, 7.30 p.m.; at Memorial Arena, 9.00 p.m. All interested invited.

Thursday — Trudeau Motors open practice, Memorial Arena, 7.00 to 8.00 p.m.

BADMINTON

Every Wednesday, at nine o'clock, every Friday and Saturday, at eight o'clock, at the Belleville Armouries.

ARCHERY

Belleville Bowmen Archery Club meets at 284 Dundas St. every Tuesday and Thursday at 8.00 p.m.

DEFER RACE

NEW YORK (AP)—Kelso and Carry Back will not meet Saturday at Belmont Park in the $100,000-added Jockey Club Gold Cup, so their scrap for 1962 horse-of-the-year honors must be deferred for another day.

Jack Price, who trains Carry Back, said Tuesday that "after thinking it over, I don't believe it would be fair to the horse to subject him to such a hard race of two miles so soon after he got off the plane from France."

Kelso, owned by Bohemia stable of Mrs. Richard C. Du Pont, will be shooting for an unprecedented third straight victory in the two-mile Gold Cup.

Will Replace Jorgansen

PHILADELPHIA (AP)—Quarterback Sonny Jurgensen, a record-setting passer last year for Philadelphia Eagles but sub-par so far this season, will be replaced in the starting lineup by King Hill in Sunday's National Football League game here against Washington Redskins.

The shakeup, announced Tuesday by coach Nick Skorich in efforts to bring the Eagles (1-4) out of the Eastern Division cellar, will mark the first time Jurgensen has been absent from the starting line-up since he succeeded Norm Van Brocklin last year.

Alouettes Seek Good Punter

MONTREAL (CP) — The search by Montreal Alouettes for a consistent punter is continuing.

Mike Mercer, a cut from the National Football League, joined the eastern conference club at practice Tuesday night.

The six-foot, 220-pounder was dropped by Minnesota Vikings about 10 days ago.

His punting average was 43.5 yards this season. Last year it was 39.

Although he was used strictly as a kicker by the Vikings, he was listed as a two-way end.

Coach Perry Moss of the Als has tried out five punters in scheduled play this season—Martin Fabi, Cam Fraser, Bobby Jack Oliver, Vic Chapman and Jack Espenship.

Apparently he felt none did the job satisfactorily.

LIMIT SET

Under Canadian Football League rules, an NFL cut may attend five practices with a CFL club before a decision on whether to keep him must be made.

Meanwhile a Montreal spokesman announced that Ted Page, a halfback, may rejoin the club for Saturday's game in Ottawa against the Rough Riders.

Page suffered a severely twisted ankle in practice and was placed on the injury reserve list. He comes off Thursday.

Fullback Don Clark's 15-day extension on the list terminates Saturday but he will not play.

Clark suffered a severe kidney injury Aug. 16 against Ottawa here and it is uncertain whether he will see action again this season.

TWO-CAR HOMES

Eight per cent of all Canadian households had two or more motorcars in 1961.

Aces Whip Indians 4-3

By THE ASSOCIATED PRESS

Quebec Aces, who have spent most of their years in the American Hockey League struggling to stay out of the basement, hold a hefty four-point lead in the Eastern Division today.

The Aces, boasting a 3-1 record, have collected six points while all four other teams in the division have two.

In the only game scheduled Tuesday night, the Aces whipped the defending champion Springfield Indians 4-3—the second straight one-goal triumph the Aces have scored over the titleholders.

Danny Lewicki broke a 3-3 deadlock at 2:42 of the final period for the deciding goal. Guy Rousseau, Skippy Burchell and Bill Sutherland also tallied for the aces.

Jim Anderson, Ted Harris and Bruce Cline notched goals for the Indians. Cline's at 2:19 of the final period, tied the score and set the stage for Lewicki's winner.

WINS DECISION

HALIFAX (CP)—Burke Emery, Canadian light-heavyweight champion, won a unanimous 10-round decision over Marty Pettiford of Jersey City Tuesday night in a dull non-title fight at the Halifax Forum. Emery, a former Sherbrooke boxer, now fights out of London, Ont. Pettiford weighed 177 and Emery 165.

INSURANCE BUDGET PLAN

Stop struggling with those large premiums. You can pay your premiums for auto, fire, liability, glass or other general insurance policies over a period of several months.

Don't delay buying proper insurance coverage because of premium. For example, you could pay a $102. auto premium by six equal monthly installments of $17.50.

All financing is done within our own office, and our friendly staff will be pleased to help and serve you.

LORNE McDOUGALL INSURANCE AGENCIES LTD.
150 Front Street — Belleville — Dial WO 8-5728
"We Insure Everything Insurable Except Life"

Seagram's 5 Star — Rated Best

Pleasant ★★★★★ smoother ★★★★★ better-tasting ★★★★★ more satisfying ★★★★★ a genuinely fine whisky at a popular price ★★★★★

In test after test after test* against the three leading brands in its price class, Canadians liked the taste of Seagram's 5 Star best.

Have you tried this great whisky yet? If not, do so soon. See if you don't agree with the verdict of thousands of other Canadians and rate it best.

*Tested under the official supervision of a leading Research Organization.

★★★★★
SEAGRAM'S FIVE STAR
CANADIAN RYE WHISKY

FALL PAINT SALE

3 DAYS ONLY - OCT. 18, 19, 20

20% OFF

ALL

PAINTS - VARNISHES - PAINT BRUSHES

- LATEX BASE PAINTS
- SEMI-GLOSS OIL BASE PAINTS
- OUTSIDE HOUSE PAINT
- ENAMELS

Free demonstration by Glidden Paint representative.

FREE ¼ PT. RIPOLIN ULTRA WHITE ENAMEL

To each customer visiting demonstration.

CHOWN LIMITED
HARDWARE
Est. 1845
ENGLISH CHINA GIFTS — SPORTING GOODS ELECTRICAL SUPPLIES
BELLEVILLE PLAZA PHONE WO 8-6777

SURPLUS DEPT. STORE
295 FRONT ST. COR. VICTORIA WO 2-4947

WE CARRY A COMPLETE LINE OF G.W.G. WESTERN WORK CLOTHING

SPECIAL WEEKEND FEATURES
LIMITED QUANTITIES

LACED TOP RUBBER HUNTING BOOTS $5.99

UNIFORM SHIRTS & PANTS $6.75 set

MEN'S FLANNEL SHIRTS Values to 2.49 $1.49

BOYS' NYLON SUB-ZERO PARKAS Detachable hood, heavy-duty zipper. $8.88

U.S. ARMY GAS BAGS 88c

FLUORESCENT ORANGE VESTS Fit All Sizes $1.99

SHELLS

12 GAUGE BOX OF 10	.99
.22 SUPER CLEAN SHORTS, BOX OF 50	.65
.303 HARD POINT, BOX OF 32	2.99
30.06 DOMINION SOFT POINT, BOX OF 20	3.99
.30 CAL. M2 HARDPOINT, BOX OF 20	1.49
30.30 NORMA SOFT POINT, BOX OF 20	3.69

.303 LEE-ENFIELD RIFLES As Issued $11.88

.303 ENFIELD Sportster Cut Down for Hunting Beautiful Shape $14.88

4-Power SCOPES To Fit Most 22's $8.88

GUN CLEANING KITS Sizes to Fit All Rifles and Shotguns $3.88

STEVENS MODEL 58 12 GAUGE SHOTGUN Bolt Action Repeater List Price $57.00 $49.49

COOEY MODEL 60 22 BOLT ACTION Repeater List $25.95 $23.95

KURT MULLER GUARANTEED BINOCULARS

6x30	14.88	10x50	22.88
8x30	16.88	12x50	26.88
7x35	17.88	16x50	29.88
7x50	19.88	20x65	49.88

COMPLETE WITH CASE AND STRAPS

RUBBER RAIN SUITS 2-piece—Parka and Pants $7.77

GLEN HEATHER WORK SOX A Real Buy 4 pair $1.00

Men's Canadian Made DRESS PANTS Sizes 28 to 50 Values to 8.95 $4.99

NYLON WEB GUN CASES To Fit All Guns $1.88

SURPLUS DEPT. STORE
295 FRONT ST. COR. VICTORIA WO 2-4947

Big Five Fail To Score

NHL Top Stars Yet To Twinkle

By THE CANADIAN PRESS

The five top point-scorers in the National Hockey League last season are off to a slow start.

None has scored a goal yet in the three-game-old season.

Bobby Hull, star left winger with Chicago Black Hawks and league leader last season with 50 points, has been held to one assist so far this season.

Andy Bathgate of New York Rangers and Gordie Howe of Detroit Red Wings, second and third in the 1961-62 season, have no points.

Chicago's Stan Mikita,- who finished fourth last season, has been absent because of a sprained ankle. Frank Mahovlich, of Toronto Maple Leafs, fifth on the list last season, has one assist.

Bernie (Boom Boom) Geoffrion and Jean Beliveau, big guns for the Montreal Canadiens, are also scoreless up to now.

The only players among the top 10 last season anywhere near the top in the new one is Claude Provost of the Habs, in fourth place with four points.

MASK AIDS SAWCHUK

Detroit's coach Sid Abel has credited the mask made by trainer Lefty Wilson for Terry Sawchuk's good goaltending. Sawchuk has allowed only two goals in three games.

Red Kelly of Toronto Maple Leafs is a doubtful starter for Thursday's contest against the Canadiens in Montreal. He is recuperating from influenza and the after - effects of a body check by Boston's Johnny Bucyk Saturday night.

Toronto's goaltender Johnny Bower was hit on the left cheekbone at a practice session Tuesday when George Armstrong's shot was deflected by Bobby Baun. Six stitches were required to close the cut.

Defenceman Allan Stanley, who injured his shoulder in the all star game, is expected to join the Toronto team for Thursday's game.

Montreal goaltender Jacques Plante, out for the last two games, is not expected to resume practicing until next Monday. Plante's illness was described as an infectious allergy.

The Habs will go with Cesare Maniago, recalled from Spokane Comets of the Western Hockey League for Sunday's game in Detroit, won 3-1 by the Wings.

Tonight Chicago will be playing against the Rangers at New York.

Reluctant Hero On Spot

Zuger Talk Of The Town

By PAUL RINSTEAD

TORONTO (CP)—Joe Zuger the reluctant hero of the Canadian Football League, is in an awkward position but he has no one to blame but himself.

He was so sensational in his first starting role as Hamilton Tiger - Cats' quarterback Monday night that he set a standard that will be tough to maintain.

The 21-year-old rookie from Arizona State University threw a record eight touchdown passes to lead the Ticats to a 67-21 win over Saskatchewan Roughriders.

Ticat coach Jim Trimble hopes people won't expect his quiet-spoken pivot to repeat the performance.

"It was one of those once-a-season games," Trimble said in a telephone interview. "And it may even have been a once-in-a-lifetime performance."

Trimble, though, doesn't take a thing away from his new passing sensation.

"It was the finest show by a rookie quarterback I've seen in any league," he said.

Zuger will be Hamilton's starting quarterback for the rest of the season.

Trimble knew the youth had great possibilities as a passer but gave the starting role to Cosentino when regular quarterback Bernie Faloney was injured early in the season.

"I thought Cosentino could do the job as our quarterback and he left Zuger on defence. And remember, Cosentino was outstanding when he played against B.C. Lions.

What impresses Trimble most about his suddenly prominent quarterback?

"He leads his receivers extremely well. Sometimes it looks as if he's overshooting his man but he throws the ball so his receiver can float under it."

Zuger will continue to do Hamilton's punting and now has the second best average in the east—43-8 yards on 90 punts compared to 43.9 for leader Dave Mann of Toronto Argonauts.

LARGEST BUILDING

The new Royal Bank of Canada Building in Montreal—45 storeys high—is the largest office structure in the British Commonwealth.

Napanee CI Shades Moira 7-0

Moira Secondary School juniors again failed to crash the win column in a Quinte COSSA football game here yesterday.

They dropped a 7-0 decision to Napanee Collegiate Institute in a close hard-fought game.

The game was won and lost in the first few minutes of play in the opening quarter when Napanee's Don Forbes crashed over the Moirs line for the only touchdown of the game. It was converted

The Moira youngsters fought back hard. Twice they were on the doorstep of pay dirt and twice they failed to make the touchdown hardage.

They carried the ball over the goal-line on both occasions but officials claimed the whistle blew on each attempt and called the play back to the one-yard line.

But the Napanee line held and Moirs failed to hit for the points.

Royals Nip Hawks 8-6

ST. CATHARINES (CP)— Guelph Royals spoiled St. Catharians an early 4-1 lead. then came back to defeat the Black Hawks 8-6 Tuesday night in an Ontario Hockey Association Junior A exhibition game.

It was the first exhibition win for Royals, who lost twice to Peterborough, and the first loss for St. Catharines, who shipped the defending Memorial Cup champion Hamilton Red Wings twice during the weekend.

Borden Smith scored two goals for Guelph.

QUARANTINE SHIP

VENICE, Italy (Reuters)— The 11,434-ton Italian liner Africa was placed in quarantine Tuesday until Saturday after a British woman who boarded her at Cape Town died of smallpox.

Will Probe Liston's Background

PHILADELPHIA (AP)—U.S. Attorney Drew J. T. O'Keefe said Tuesday he has asked the justice department to investigate the background and associations of heavyweight champion Sonny Liston.

O'Keefe, chief federal prosecutor in Eastern Pennsylvania, said he made the request last week at a meeting in Washington with Attorney General Robert Kennedy attended by U.S. attorneys from other big American cities.

O'Keefe said an investigation of Liston, a native of St. Louis who now lives in Philadelphia, is necessary to check alleged reports the Negro fighter may still have racketeer connections.

The Philadelphia Bulletin reports a source "close to the conference" said Kennedy was "very interested" in O'Keefe's request for an investigation, but did not indicate what steps, if any, he plans to take.'

Liston has been linked in the past with Frank (Blinky) Palermo, now free on $10,000 bail pending appeal from a 12-year prison sentence for conspiracy imposed in California.

Liston recently denied any present connection with Palermo.

HOCKEY SCORES

By THE CANADIAN PRESS

American League
Springfield 3 Quebec 4

OHA Junior Exhibition
Niagara Falls 2 Peterborough 9
Guelph 8 St. Catharines 6

Western League
Los Angeles 4 Calgary 2
San Francisco 2 Vancouver 3

MR. TWEEDY by Ned Riddle

"Expecting a severe winter, are you, Tweedy?"

Half-Sponsor Needed for Hockey Club

Does anybody want to sponsor half a hockey team?

The City Hockey League, with four teams prepared to open the schedule two weeks from tonight, found itself with three and a half sponsorships the other day.

Joyce-Rollins, Trudeau Motors and the Pepsis are all set but a misunderstanding between one of last year's team managers and his sponsor was cleared up the other day when Vagden Mills announced that it would not sponsor a team this year.

Vagden's were listed as co-sponsors, with Welbank Motors, but now another half sponsor is needed to line up with Welbanks.

The league, under the chairmanship of President Cliff Belch, meets in Secretary-treasurer Bert Faulkner's office tonight at 7.30 p.m. and it is hoped the matter will be cleared up by then.

According to team managers and coaches, prospects for the league appear right. The Pepsi's practised Monday night and Trudeau Motors hold their opening workout tomorrow evening.

Opening games, slated for Wednesday, October 31, pit Joyce-Rollins against Welbanks and Trudeau vs Pepsi's.

Anyone interested in sharing the Welbank sponsorship is asked to contact either Belch or Faulkner as soon as possible.

The Tracks

TORONTO (CP)—Crafty Lace won Tuesday's featured Caledonia Purse by 4½ lengths over Royal Spirit completing the mile and sixteenth distance in 1.43. This equalled Hartney's track record set on Oct. 20, 1961 by Winsteo.

The quinella of Crafty Lace and Royal Spirit returned $18.10. Ron Turcotte, who rode Crafty Lace to victory, was registering his 63rd win of the current hall meeting, putting him 28 ahead of nearest rival Jim Fitzsimmons.

Lady Chess, under Paul Kalai, won the first and jockey Harlon Dalton brought home Plead in the second to set up a daily double payoff of $23.

PRINCESS DIES

NICE (Reuters) — Princess Helen of Serbia, 67, daughter of the late King Peter I of Serbia, died here Tuesday. Princess Helen, who lived here, was taken to hospital Monday night with a lung complaint.

USE FOR CLAY

Two lumps of modeling clay make a wonderful holder when soldering or glueing two small awkwardly shaped pieces. Just push each part into its lump of clay, then line up in the desired position.

TREMOR HITS ITALY

NAPLES, Italy (AP) — An earth tremor rippled through Caserta east of Naples Tuesday night, causing some alarm in communities that had been hard hit by severe shocks last August. There were no reports of injuries or damage.

(Advertisement)

MOIRA BEVERAGES BOTTLES CRUSH PRODUCTS FOR BELLEVILLE

BELLEVILLE, Ont.—Moira Beverages Ltd., Belleville, Ont., has signed a franchise agreement with Crush International Ltd., Toronto, to bottle and distribute Crush products in the Belleville area. These products include the world famous Orange Crush, as well as Grape Crush, Grapefruit Crush, Lemon-Lime Crush, Cream Soda Crush and Root Beer Crush, as well as the popular America Dry Ginger Ale.

William (Bill) Spinelli, owner and operator of Moira Beverages Limited is pictured above with his plant supervisor Mr. William Henderson. Mr. Spinelli expressed his pleasure upon becoming a bottler for Crush—the Canadian-owned international soft drink company, with head offices in Toronto.

Mr. Spinelli gained his first experience in Smiths Falls, Ont., where he started in the soft drink business during the 30's. He came to Belleville six years ago and founded his own company, Moira Beverages Limited. At that time he had a small plant and a delivery truck with a small fleet and only two trucks to cover the market area. Since then he has enlarged the size of his plant to 10,000 square feet, and his fleet of trucks has now increased to 24. Mr. Spinelli employs 22 people at his plant.

Quality and service are the two most important keys to the success of Mr. Spinelli's business. He is particularly careful of the quality of the products leaving his plant. Standards are exacting in the soft drink business, and extreme care is taken to insure that all ingredients that go into the product are of the highest quality. Clear bottle inspection is of the highest importance, and at Mr. Spinelli's plant this operation is taken place to make sure that these standards are maintained.

Service to customers has always been one of Mr. Spinelli's prime considerations and he has built a sound business reputation on this throughout his territory.

Clifford A. Drummond, vice-president, franchise division for Crush International, on hand for the signing of the franchise, remarked on Mr. Spinelli's manner in which Mr. Spinelli has conducted his business. "He is a hard-working and ambitious businessman and has one of the finest plants in this area. We are very pleased, indeed, to have him in the Crush family of bottlers," said Mr. Drummond.

In communities throughout Canada soft drink bottling plants play an important part in the growth of the area. Last year Mayor A. J. Haig of Belleville congratulated Mr. Spinelli on his company's contribution to the economy of his city.

Mr. Spinelli lives in Belleville with his wife and five children. He is a member of the Belleville Curling Club and the Crush, the Belleville Curling Club where he is an avid curler, the Canadian Legion and the Ad and Sales Club. Through the years he has been very active in sporting undertakings, and has provided active sponsorship of a number of sport teams throughout the area.

CRUSH INTERNATIONAL LIMITED

IS PLEASED TO ANNOUNCE

THAT

MOIRA BEVERAGES

Are Now Bottling and Distributing ORANGE CRUSH, Canada's No. 1 Orange Drink and other Quality Crush Products including AMERICA DRY Ginger Ale Throughout the BELLEVILLE Area

"THERE ARE MANY ORANGE DRINKS BUT ONLY ONE ORANGE Crush"

THURSDAY OCTOBER 18

International CREDIT UNION DAY

People helping people... To economic progress

LOCAL CREDIT UNIONS CELEBRATING INTERNATIONAL CREDIT UNION DAY ARE:

- Belleville General Hospital Employees Credit Union Limited.
- Belleville Civil Service Employees Credit Union Limited.
- Bio-Research Employees Credit Union Ltd.
- CNR Employees (Belleville) Credit Union Ltd.
- Dominion Income Tax Employees (Belleville) Credit Union Limited.
- Mejo (Belleville) Credit Union Limited.
- Napanee District Co-operative Credit Union Limited.
- Norlecto Employees (Belleville) Credit Union Limited.
- Stephens-Adamson Employees (Belleville) Credit Union Limited.
- Tweed Credit Union Limited.
- Wilson Concrete Products Employees (Belleville) Credit Union Limited.

SPACE FOR THIS AD SPONSORED BY CO-OPERATORS INSURANCE ASSOCIATION

Campbellford

CAMPBELLFORD — Mr. and Mrs. Gordon Longmuir have returned to Empress, Alberta after spending the summer at their cottage here.

Mrs. Minnie Morton is visiting friends at Brighton this week.

Mr. and Mrs. William J. Smith spent the weekend in Ottawa.

Mr. and Mrs. William Reid and family spent the weekend in Foymount, Ontario as guests of Sgt. and Mrs. Darrell Dunealfe and family.

Mr. and Mrs. Barry Penhale and daughters of Healey Falls have been visiting this week with Mrs. Penhale's parents in Toronto.

Guests of Mr. and Mrs. W. A. Reid of Meyersburg this weekend were Mr. and Mrs. Gordon MacLean of Whitby and Mr. and Mrs. Les. Almand of Oshawa.

Mr. Barry McLuhan of McMaster University, Hamilton, was a guest at the home of Mr. and Mrs. Gordon Jacobs over the weekend.

Weekend guests at the home of Mrs. Victor McMullen were: Mrs. Ernest Newson of Mills, Mr. A. J. McLachy and Miss Gladys McLachy of Richmond Hill, Ontario.

Mr. and Mrs. Paul R. Bennett and family of Kapuskasing were Thanksgiving weekend guests at the home of Mr. and Mrs. A. D. Bennett.

Mr. and Mrs. William Monk of York and daughter Margaret of Toronto were Thanksgiving week end guests of Mr. and Mrs. Robert Anderson of Elmore Street.

Births in Campbellford Memorial Hospital this past week included: Mr. and Mrs. Vincent Doherty, Dartford, a daughter; Mr. and Mrs. Neil McMicken R.R. 4 Campbellford, a son; Mr. and Mrs. Donald Glenn, Campbellford, a daughter; Mr. and Mrs. Maurice Biodzeti, Campbellford, a son; Mr. and Mrs. Gordon Ellis, Havelock, a daughter; Mr. and Mrs. Ken Cuthbertson, Hastings, a daughter; Mr. and Mrs. James Ferguson, a son; Mr. and Mrs. Gerald Hutchinson, Norham, a daughter (stillborn); Mr. and Mrs. Ken Drummond, Norwood, a son and Mr. and Mrs. Peter Ramsom, Campbellford, a son.

TROOP LESSONS

All Norwegian conscripts and NCO's now can take free courses in secondary school subjects by mail.

A&P FANCY QUALITY

A&P KERNEL CORN

SPECIAL THIS WEEK

14-FL-OZ TINS

4 for 69¢

SAVE 5¢ Libby's Fancy Quality TOMATO JUICE 48-fl-oz tins 3 for 1.00 Reg. Price tin 38c
CASE OF 12 TINS $4.00 — SAVE 20c

SAVE 9¢ Healey Choice Quality BLACK CHERRIES 15-fl-oz tins 4 for 89¢ Reg. Price 2 tins 49c
CASE OF 24 TINS $5.34 — SAVE 54c

SAVE 17¢ Puritan Meat Balls & GRAVY 15-fl-oz tins 3 for 1.00 Reg. Price tin 38c
CASE OF 24 TINS $8.00 — SAVE $1.36

SAVE 9¢ Solo Regular MARGARINE 1-lb pkgs 4 for 89¢ Reg. Price 2 lbs 98c

SAVE 2¢ Robin Hood, Easy Mix CAKE MIXES 10-oz pouch packs 2 for 33¢ Reg. Price 2 pkgs 35c

SAVE 6¢ Salada TEA BAGS ORANGE PEKOE pkg of 60 79¢ Reg. Price pkg 85c

SAVE 5¢ Aylmer Vegetable Soup 10-fl-oz tins 4 for 49¢ Reg. Price 2 tins 27c

SAVE AN EXTRA 4¢ Scott Family Pack (4c Off Deal) TOILET TISSUE pkg of 4 rolls 41¢ Reg. Price pkg 45c

A&P Fruits and Vegetables Arrive Fresh Daily

California Red Emperor, New Crop, No. 1 Grade
Grapes 2 lbs 33¢

Ontario Grown, Fancy Grade, McIntosh — Best for Eating
Apples 3-lb cello bag 29¢

Ontario Grown, Fresh Green, No. 1 Grade
Brussels Sprouts qt box 25¢

Ontario Grown Yellow Cooking, No. 1 Grade, Brushed and Polished
ONIONS 3-lb cello bag 29¢

Native Curly Leaf, No. 1 Grade, Washed and Trimmed
SPINACH 2 12-oz cello bags 29¢

Ontario Hothouse No. 1 Grade
TOMATOES lb 19¢

PHILODENDRON LARGE SPLIT LEAF on BARK — 6" POT each 2.99

JANE PARKER BAKERY PRODUCTS

APPLE PIE LARGE 24-OZ PIE each 39¢
Regular Price 49c — SAVE 10c

Jane Parker Jelly or LEMON ROLL each 29¢ Reg. Price each 39c—SAVE 10c
Jane Parker 80% Whole Wheat SANDWICH BREAD 2 24-oz loaves 37¢ Reg. loaf 22c—SAVE 7c

NEW JANE PARKER BAKERY PRODUCTS
Jane Parker BANANA CAKE each 29¢
Jane Parker ITALIAN BREAD 24-oz loaf 25¢

Snowcrop Frozen, Regular Cut GREEN BEANS 10-oz pkg 25c
King Size for Dips FRITOS CORN CHIPS 6-oz pkg 29c
NEWPORT FLUFFS 8-quart pkg 49c
E. D. Smith's CHERRY PIE FILLER 20-fl-oz tin 39c

More Savings at A&P!

For Soups or Stews OXO CUBES pkg of 12 29¢ Reg. Price pkg 33c—SAVE 4c
Colgate Fluorint AIR DEODORANT 6½-oz tin 69¢ Reg. Price tin 79c—SAVE 10c
Sunnyfield WALNUT PIECES 8-oz cello pkg 49¢
Golden Bleach RAISINS 15-oz pkg 29¢ Reg. Price pkg 33c—SAVE 4c

COFFEE SALE!
BOKAR COFFEE
1-lb bag 65¢ SAVE 4c
3-lb bag 1.89 SAVE 10c

October Cheese Festival!
Kraft Plain VELVEETA CHEESE lb pkg 63¢ Reg. Price pkg 85c—SAVE 2c
Jubilee CHEESE SPREAD 16-oz jar 53¢ Reg. Price jar 58c—SAVE 2c

CANADA'S FINEST QUALITY RED BRAND BEEF

STEAKS or ROASTS
PORTERHOUSE, SIRLOIN or WING lb 97¢

PORK SHOULDERS SMOKED COOKED PICNIC STYLE lb 45¢

SIDE BACON ALLGOOD SMOKED SLICED RINDLESS 2-lb pkg 1.19
PORK BUTT ROAST BONELESS SOLID MEAT lb 69¢
PORK SAUSAGE BURNS OR ESSEX TRAY PACK lb 53¢
BEEF BOLOGNA MAPLE LEAF SLICED BEEF 1-lb pkg 43¢

Choice Quality, Sliced, Skinless BEEF LIVER lb 39¢
Snowbird Brand SOLE FILLETS lb 43¢
Choice Quality BEEF KIDNEY lb 33¢
Wheatley Brand, Cooked, Yellow PERCH FILLETS lb 49¢

THE GREAT ATLANTIC & PACIFIC TEA COMPANY LTD.
A&P FOOD STORES
A&P MEANS DEPENDABILITY

All Prices Shown in This Ad Guaranteed Through Saturday, October 20th, 1962

Karloff, Lorre and Price Together for First Time

By BOB THOMAS

HOLLYWOOD (AP) — They're having a summit horror conference at American - International.

Hop on your broom and drop over. You'll find that terror triumphirate — Boris Karloff, Peter Lorre and Vincent Price.

The trio is appearing together for the first time in a chiller freely adapted from Edgar Allen Poe's The Raven.

Karloff, Lorre and Price are oddly cast in their longtime typings as hucksters of horror. All three are men of the utmost gentility.

Karloff is a cultured English man who leads a quiet life in London, commuting here for acting dates. Lorre is a devotee of good food and wine and one of Hollywood's best raconteurs. Price loves art. He is collector of art for sale by Sears Roebuck.

When I visited The Raven set, all three were cooing an air of congeniality.

"Peter and Boris are dreams to work with," enthused Price. "I'm having a ball," declared Lorre.

"Such good company," commented Karloff.

'GOOD' TO BE TYPED

How did they get pegged in the horror field?

"I guess it was M that did it," said Lorre of the German made talkie in which he played a child-killer.

"It was House of Wax that did it for me," Price explained. "I've done only 10 of the thrill pictures, but the typing seems to stick. That's all right with me. This type of picture is good back to what Hollywood used to offer the public — entertainment."

Karloff got into the field with his monster in the original Frankenstein (1931).

"It's the best thing in the world for an actor to be typed," he declared.

"Shoe makers and other manufacturers struggle for years to establish a trade mark. When an actor can do it with one role, he is extremely fortunate.

FARM OUT JOHNSON

DETROIT (AP)—Detroit Red Wings Tuesday farmed forward Al Johnson to their Pittsburgh club in the American Hockey League. Johnson appeared briefly in Detroit's first two National Hockey League games this season. Billy McNeill, who joined the Red Wings Sunday, will take Johnson's place in Detroit.

AT THE BELLE — Jean Simmons and Kirk Douglas head a notable cast of seven major stars in "Spartacus", notable for its unique blending of a tender, intimate love story, set in a framework of toga-filling spectacle. "Spartacus" in Color, is playing Tonight, Thursday matinee, Friday and Saturday, twice daily at 2.00 and 8.00.

AT THE PARK — "After Mein Kampf", 7.29-10.56 — "Street Fighter", Vic Savage, Ann Sothern, 8.44.

THEATRE FEATURE TIMES

AT THE BELLE — Kim Douglas, Laurence Olivier, Jean Simmons, Charles Laughton, Peter Ustinov, John Gavin, Tony Curtis, in "Spartacus", in Technicolor, 2.15-8.15.

AT THE PARK — "After Mein Kampf", 7.29-10.56 — "Street Fighter", Vic Savage, Ann Sothern, 8.44.

TONIGHT
THE NATION'S BUSINESS
6.00 P.M.
Channel 11
PRIME MINISTER
JOHN DIEFENBAKER

This is no ordinary suit—it is made from "Devon Twist" the cloth that will outlast any ordinary 2 suits.

The secret is in a skilful blending and weaving of fine worsted yarns in a way that makes "Devon Twist" hold its shape under the most severe wearing conditions—and there's none of the roughness or coarseness of weave you'd expect to find in such a rugged fabric. "Devon Twist" is a Warren K. Cook exclusive—see it now at

SHAW'S MEN'S WEAR
222½ FRONT ST. WO 2-3224

Houk Happy, Dark Proud Of Giants

SAN FRANCISCO (AP)—"I'm sure glad he hit that ball right at somebody," sighed manager Ralph Houk of the victorious New York Yankees, in the general jubilation of the winning dressing room.

"He couldn't have hit it much better. But I don't care how hard they hit them if they hit them at somebody."

Houk was talking about the rifle shot line drive that Willie McCovey of San Francisco Giants hit to Bobby Richardson to end the World Series, with the Yankees on top 10-and two Giants in scoring position.

"Phew, what a ball game," Houk exclaimed. "That was really a squeaker.

"We made some good plays, (From) Tresh's catch on Willie Mays in the seventh inning saved the game. So did fast fielding by (Roger) Maris on Mays' double in the ninth.

"And the Giants didn't do anything that beat themselves either. They fought us right down to the last out of the seventh game."

TERRY DAZED

Ralph Terry, the shy, almost frail right hander who pitched his shutout for the Yanks, sat in his locker cubicle, leaning his head against the wall. He was dazed smile on his face, and said:

"It was the biggest thrill of my life, but oooh, Im glad it's over. What an ending. What a thrilling ending.

That's how close the teams were in every respect in this series.

"They are a great ball club."

Elston Howard, the catcher, said the Yanks had the toughest game Terry ever pitched."

"Were we nervous?" Howard said. "It's a shock of the hair-breadth victory wore off, the Yankees seemed to come to life.

"Terry gave them their Bye, Bye, Baby," shouted third baseman Clete Boyer, over and over.

"Bye, Bye, Baby, is the theme song of the Giants.

Terry called for champagne, and a glass was handed to him.

With the glass in hand, Terry leaned back again, banged his head against the back of the locker a few times as if to make sure that he was awake and not dreaming, and said again: "What an ending."

Many of the Yankees wandered around the locker room, some of them undressed, others in partial uniform. All had sweet smiles on their faces. Even Roger Maris, the angry man of the year, smiled, although he was into the shower within 30 seconds after the game entered the dressing room.

Houk was asked if he thought of taking McCovey intentionally in the ninth inning, with Mays on second, Matty Alou on third and first base open.

WAS TEMPTED

"I was tempted to put him on," Houk said, "but I talked to Terry and he said he would just as soon pitch to him as the next man (Orlando Cepeda), and he thought he could get him out if he made good pitches."

Tresh's catch was the decisive defensive play of the game, however. He snagged a ball hit by Mays down the left field line that would have been a sure double. A triple by McCovey followed.

"I caught the ball in the web of my glove," Tresh said. "I was running so fast I grabbed it with my right hand to hold it in, because I knew I was going to hit the wall real hard and I didn't want to drop it."

SAN FRANCISCO (AP)—"No, I don't think Matty could have made it home on Willie Mays' double in the ninth. He would have been out."

Manager Alvin Dark thus echoed the sentiments of the Giants that Matty Alou couldn't have scored from first on Mays' hit in the ninth inning as San Francisco lost 1-0 to New York Yankees in Tuesday's finale of the World Series.

"That's the hardest line drive a guy can hit," Dark added of Willie McCovey's shot to second baseman Bobby Richardson that ended the game.

Asked how he felt, the Giants manager declared:

"I feel like this club had a great year. I'm as proud of them as I can be of them. They played just great."

National League president Warren Giles came into Dark's office to say, "Alvin, you gave your league great representation you and your players. You could not have asked for better."

The Giants dressed quietly and answered questions calmly.

Losing pitcher Jack Sanford sat glumly. Asked if he were miserable with fast balls when he walked pitcher Ralph Terry in the fifth, leading to the Yankees' run, he snapped, "certainly I was, why do you think I walked him?"

Sanford had struck out Terry six of seven times he had faced him previously and in the walk filled the bases and the run scored as the Giants executed a squeeze play.

Third base coach Whitey Lockman said he held up Matty Alou in the ninth "because in my opinion, he couldn't have made it."

Matty agreed, saying "I think I would have been out."

Alou was on first base when Mays rifled a double to the right field corner. Roger Maris, the Yankee right fielder, made a quick recovery and fired the ball to the infield—and Alou stopped at third. McCovey came out to end the game two pitches later.

Sports Snapshots

By MARVEN MOSS

MONTREAL (CP) — People have been hurling a lot at Harry Murphy for 46 years.

Murph straightens his chunky five-foot frame, sets his jaw and stands impassive.

The ruddy-faced little guy with the fire-cut pate and thinning hair is a Montreal district baseball umpire, a flamboyant type who is likable and easy-smiling chap off it.

Murphy started as a teen-ager in 1917 and has brought he's never made it beyond semi-professional leagues he plans to keep at it "until they carry me off, one way or another."

"In the last few years—I'm getting on a bit myself—I talk about hanging it up at the end of each season. But come spring, I always change."

At work, Murphy makes a practice of his calls and invariably the fans agree with him taunts for the first few innings.

In a high-pitched voice he shouts his decisions, hands swinging in exaggerated gestures.

MISSES A FEW

But beneath the showman's flair is a man of baseball grounding who brooks no nonsense. The player who misbehaves is ejected with speed and authority, dispatched by a flip of Harry's thumb.

Murph makes a show out of it but there are few of his calls you can really dispute with honesty," says Bill Bennett, 23, a pitcher who is a veteran of 3 years played Junior ball in one of the many leagues where Murphy officiates.

Harry himself will admit in a weaker moment that he occasionally muffs one.

"None of us is anywhere close to perfect," he says.

"But one thing I'm always careful about. I don't ever try to conceal mistakes. That is, if I realize that I goofed, I steer clear of making my next decision favorable to make up for it. Once it's gone that's it. I'm not trying to make myself popular with everyone."

Murphy was assaulted once. That was back in 1947 and he's not sure whether it was the fans or the players.

HIT WITH BAT

The game was a city championship final in the junior category. Tempers exploded and the fans swarmed the field.

Somebody slashed me across the face with a blunt object, probably a bat. I took 16 stitches in the face and was in hospital for a month. But I still have my teeth."

As a kid, Murphy was a sandlot catcher. His short stature impeded his progress and he switched to umpiring early. He earns anywhere from 50 cents to $12 a game.

His regular job is in the planning department of an aircraft manufacturing firm. He joined there 30 years ago as a breakman with the CPR on the Montreal-Quebec City run.

Officiating takes him around the province to such centres as Sherbrooke, Joliette and Three Rivieres where there are thriving senior leagues made up with many of ballplayers past the junior age limit but not up to full professional calibre.

Caesar's Broad Slapstick On First Show Not Funny

By CYNTHIA LOWE

NEW YORK (AP)—Sid Caesar is known as a "comedian's comedian," admired for his inventive, convincing pantomime and brilliant dialect.

Tuesday night, Caesar returned to television after a long absence with a half-hour show on ABC. For some reason, he ignored his specialities and went in for broad slapstick. The opening of the show consisted mostly of ripping up the felt on a pool table. Another was a complicated sketch about a brain (played by Caesar) directing a sailor's romance. There was a long, silent argument to symphony music, and a hectic sketch about a man with some free tickets to a 250-stringed orchestra.

None of it, alas, was funny.

During the summer, words was carefully leaked out of ABC that there would be some changes in two of its characters: Bob Eliot Ness and Ben Casey, said the rumor, would be "humanized."

I've been watching eagerly for signs of change, but to date, I've been disappointed. It's the same grim, serious-minded nemesis of lawbreakers he has been in other Untouchable seasons, and his biggest gesture of relaxation is to take off his jacket coat—never his gun and shoulder holster.

As for Ben Casey, he remains a serious-minded, gruff surgeon and this week, didn't even have a decent part. He just stood around with his stethoscope while guest star Rod Steiger played a patient with a problem concerning three daughters.

At the Belle

Nelson Eddy and Rise Stevens Star in "The Chocolate Soldier" Gay Romantic Musical

"The Chocolate Soldier," one of Metro-Goldwyn-Mayer's most felicitous musicals, stars Nelson Eddy and the lovely Metropolitan Opera star, Rise Stevens.

The Oscar Strauss operetta revolves about a married couple who are the musical comedy toasts of Vienna. The scenes they enjoy on the stage is unfortunately not repeated in their marital life, for Miss Stevens, cast as Maria, is a flirtatious wench, and Eddy, as Karl, is a husband consumed by jealousy.

It is not until Karl hits upon the resource of masquerading as his own rival that he is able to test his wife's faithfulness, a test which is fraught with hilarious complications.

Miss Stevens' rich voice is heard in such selections as "Gypsy Cafe," "The Trout," and an aria from the original French version of "Carmen."

Eddy's solos include "While My Lady Sleeps," and "Song of the Flea," while the two stars together sing, "My Hero," "Evening Star," "Seek the Spy," "The Presentation," "Chocolate Soldier" and the Finale.

"The Chocolate Soldier," coming to the Belle Theatre on Thursday evening for one presentation at 8.15, is the second in the popular Golden Operetta series, and is based on Ferenc Molnar's "The Guardsman." The screenplay was produced by Victor Saville, and directed by Roy Del Ruth. Heading the supporting cast are Nigel Bruce, Florence Bates, Dorothy Gilmore, Nycia Westman, Max Barwyn and Charles Judels.

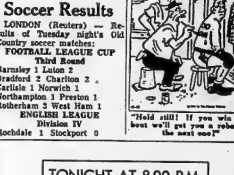

"Hold still! If you win this bout we'll have a robe for the next one!"

All in Sport

Soccer Results

LONDON (Reuters) — Results of Tuesday night's Old Country soccer matches:

FOOTBALL LEAGUE CUP

Third Round

Barnsley 1 Luton 2
Bradford 2 Charlton 2
Carlisle 1 Norwich 1
Northampton 1 Preston 1
Rotherham 3 West Ham 1

ENGLISH LEAGUE

Division IV

Rochdale 1 Stockport 0

Wildbridge

WALLBRIDGE — A few from Wallbridge attended the anniversary service at Scott's appointment on Sunday morning and next Sunday anniversary service will be at Stone Church.

Mr. James Fair spent a weekend recently with his parents Mr. and Mrs. Charlie Fair. James is attending Waterloo University.

Mrs. Harry Pound, Mrs. Ross Pound and baby Sandra and Mrs. Frank Harris were Monday afternoon guests of Mr. and Mrs. Taylor of Hillier.

Mr. and Mrs. Ed Spencer accompanied Mr. and Mrs. Clinton Chapman on Sunday and spent the day with Mr. and Mrs. Harold Kingston, of Harrowsmith.

Wallbridge institute held their monthly meeting at the home of Mrs. Ross Nicholson on Thursday night.

A number of ladies from here attended Marsh Hill bazaar on Wednesday afternoon.

Mr. and Mrs. Charlie Fair were recent tea-hour guests of their daughter and husband Mr. and Mrs. Allan Sills, of Belleville.

Mrs. Grant Babcock of Kingston called on Mr. and Mrs. Harold Howe on Thursday afternoon and Mr. and Mrs. Harry Pound were callers on Sunday evening.

TONIGHT at 8.00 P.M.
Tomorrow at 2.00 p.m. Only
HERE AT LAST—WINNER OF 4 ACADEMY AWARDS

THIS WAS THE WORLD OF SPARTACUS...
"when the gladiator-rebel, Spartacus, struck off the shackles of slavery and challenged the might of Imperial Rome—and became a symbol of Freedom for all mankind—for all time!"

KIRK DOUGLAS • LAURENCE OLIVIER • JEAN SIMMONS
CHARLES LAUGHTON • PETER USTINOV • JOHN GAVIN
and TONY CURTIS
SPARTACUS
A Bryna Production • A Universal-International Release • Technicolor • Super Technirama 70
TODAY AT REGULAR PRICES
Belle FAMOUS PLAYERS THEATRE SMOKING IN LOGES

STARTS TOMORROW
FIRST BELLEVILLE SHOWINGS!
M.G.M. PRESENTS — 2-COLOR HITS!
WORLD'S GREAT STORY OF FRIENDSHIP AND FURY!
SPECTACULAR IN COLOR!
M-G-M Presents
DAMON AND PYTHIAS
GUY WILLIAMS • RON BURNETT
in EASTMAN COLOR
A man with two friends but his number!
SECOND FEATURE
M-G-M presents the Savage Guns
The Gunfighter and the spitfire
STARRING MICHAEL RENNIE • RICHARD BASEHART • JAMES TAYLOR • MARK RICOU • RICO
LAST DAY
"AFTER MEIN KAMPF"
"STREET FIGHTER"
Adult Entertainment
Park

Join me AT THE Club Commodore BELLEVILLE WED. OCT. 24th
MEDLEY
17 PIECE
Music Unlimited
THE MOST EXCITING SOUND IN DANCING!

GOLDEN OPERETTA SERIES
ALL SEATS $1.00
ONE PERFORMANCE ONLY AT 8.15 P.M.
OSCAR STRAUSS'
THE CHOCOLATE SOLDIER
RISE STEVENS • NELSON EDDY
Thursday, Oct. 25 "MERRY WIDOW"
Thursday, Nov. 1 "STUDENT PRINCE"
Thursday, Nov. 15 "DESERT SONG"
Thursday, Nov. 15 "NAUGHTY MARIETTA"
THURS. Belle FAMOUS PLAYERS THEATRE Doors 7.00 p.m.

COMING EVENTS

QUINTE SECONDARY SCHOOL Graduation Exercises will be held in Moira Secondary School auditorium starting at 7:30 Friday evening, October 19. Everyone welcome. Because of the building is filled at Quinte's ease note the changes in location. C1-24

SPECIAL BOYS HI-Y CLUB Hallowe'en washed and polished on Saturday, October 20, WO 3-6812. C1-21

ST. MARGARETS ON THE HILL Sponsoring Autumn Tea and Bazaar Church Hall, Wednesday, November 7th, 2.30 to 5 p.m. Admission 35 cents. Everyone welcome. C1-20-106

BE SURE AND HEAR THE FOX party in Consecon Memorial healing mission beginning Sunday 11 a.m. and 7:30 p.m. Weekdays at 7:30 p.m. except Saturday, also Tuesday, Calvary Temple. C1-21

ALBERT COLLEGE FALL CONcert, Tuesday, October 19th, 8 p.m., Trinity United Church, Bridge St., Belleville. Featuring Canadian and international artists. Admission by membership expected. Refreshments and fellowship following concert. C1-21

NOTE THE CHANGE, WALLbridge U.C.W. Bazaar and Tea will be held November 3rd, 2:30 to 4 p.m. C1-21

ANGLICANS ATTEND EASTington and Prince Edward Deanery Conference, Bethel United Church, Bethel, Saturday, October 20th. Speaker, discussion. Dinner, Tickets $2.50. Phone WO 3-6812. C1-21

AUTUMN CAMPFIRE TEA, Wednesday, October 17, 3:30-5 p.m., St. Thomas' Church House. Bake Table and Nursery, 1st Belleville Scouts. Everyone welcome. Tickets 25c. C1-17

TURKEY SHOOT, HELD AT STOco, 3 miles east of Trenton Hall, will be posted to William Allore's farm. Gun must not be supervised for safety and well organized. Shoot starts Saturday, October 20 at 1 p.m. Everyone welcome. Only open sights. October 20, 10 a.m. Information WO 3-2031. C1-17-18

ALBERT COLLEGE GUILD 127th Year. The Manor, 29 Highland Avenue, Belleville. Tuesday, October 23, 8 p.m. Admission 35 cents. C1-17

AUTUMN FIGURE SKATING AND Testing Session will be held at Belleville Arena. The start of their season, Saturday, October 20, with Skating Party. Membership available. WO 9-6100. C1-3-3-8-10-13-15-17-18

HARVEST TEA AND BAZAAR St. Columba Church Hall, Saturday, October 27, 2-5. Hallowe'en pumpkins, various booths. Admission 35c. C1-17-24-26

TORIES SUNDAY WITH JAMboree at Tobe's Country Gardens. Make up a party, have fun, keep fit, square dance. For reservations call WO 2-1131. C1-5-w-or-w-tf

ELKS' CLUB SOCIAL EVENING every Wednesday, 219 Front Street, Belleville. Extra big prizes on cover-all games. Admission 25 cents. C1-20-or-w-tf

ORGAN MUSIC AT WAYSIDE Inn—Wednesday and Friday nights, Saturday afternoon and night. M2-or-w-tf

ATTENTION, THE BELLEVILLE Y.M.C.A. So-Ed Club presents its fall session Wednesday evening, October 17th. All young adults are invited. Registration, entertainment, 7:30 - 11:30 p.m. continuous for 8 weeks. Fun and enjoyment for all. Beginning this week. C1-21

WANTED - MALE

QUALIFIED BOOKKEEPER CANdidate with minimum 10 duties required in small office. Apply in own handwriting to Box 97, Street. C1-17-21

DUE TO ADVANCEMENT OF present employee we will require a man at once to work with Junior Matriculation or better, must have, or be able to obtain, chauffeur's licence. Ample opportunity for progress. Apply Personnel Manager, Dominion Adamson Mfg. Co. of Canada Limited, Belleville. C1-17-21

BAKER'S HELPER. PHONE WO 9-4792. C1-20-tf

EXPERIENCED AD COMPOSITors and copy writer required. Write Box 104, c-o The Ontario Intelligencer. C1-21

EXPERIENCED NEW AND USED car salesman. Full time excellent opportunity offered to right man. Apply in person or phone Mr. Windover, EX 3-9123 Trenton. C1-20-21

QUALIFIED PAINTER FOR Maintenance Department Apply Personnel Office BELLEVILLE GENERAL HOSPITAL C1-17-21

WANTED - FEMALE

HOUSEKEEPER AT SANDBAY Camp, 5 miles from Picton, for right party. No objection to women with baby. Write Mrs. Wesley Oram, R. R. 2, Consecon, Ontario or phone WO 3-6812. C1-21

BABY-SITTER FOR 3 SCHOOLage children, and light housework. Live in or out. Live in preferred. Phone WO 9-4792. C1-20-tf

AGENTS, CLUBS, ETC. SELL Canada's finest Christmas cards. Over 300 items including Religious, Everyday and Humorous cards, Wraps, Toys and Novelties. Profitable. Try collection of canvas on approval. Jeandron Greeting Card Co., Dept. 2, 2 Bridgeland Station. Ont. J-20-or-w-w-tf

BABY-SITTER, LIVE IN. WO 3-2434 after 6. C1-20-tf

EXPERIENCED SALESLADY FOR ladies' ready-to-wear. Full time. Apply in person at Taffy Stores. C1-17-20

NEED EXTRA MONEY? $50.00, and more can easily be earned by showing our fabulous Christmas cards, gifts, toys, wrappings and supplies. Free sensational sales kit and color catalogue makes it easy to get plenty of orders. No experience necessary. Send no money. Write today for samples on approval, of lovely Christmas cards free and catalogue. Monarch Card Co. Dept. 1 47 East Ave. Hamilton J-22-3m

TO LET

HUNTERS ATTENTION !

To Let For Fully Furnished Log Cabin at Harlowe, Township of Barrie. Will accommodate 6.

GOOD DEER COUNTRY

J. E. DIAMOND

R. R. No. 1, Arden

Telephone Northbrook 13-R-2

1 DUPLEX APARTMENTS, LIVing room, kitchen, 3 bedrooms, bathroom, finished. Gas furnace. WO 8-3131. C1-19-21

UPPER DUPLEX, HEATED, 2 bedrooms, living room, dining and utility room. Garage. C1-17

NEWLY DECORATED, 2-BEDroom duplex, heated, will only be seen to be appreciated. Apply 62 East Street. C1-16-tf

CLEAN FURNISHED ROOM. Close to downtown, schools and bus. Gentleman preferred. Phone WO 2-5342. C1-16-tf

GEORGE STREET, SECOND floor, heated, unfurnished, bedsitting room, kitchen, bath room, self-contained. $50. WO 3-2031. C1-21

MODERN BRICK BUNGALOW, 3 bedrooms, living room, kitchen, 3-piece bath, full basement, 220 wiring. Contact F. S. Pope at Bellwood Lumber and Building Supplies, WO 2-4581 or WO 3-5156 after 6. C1-21

ONE FURNISHED BEDROOM. Gentleman only. Located on East Hill. WO 2-6862. C1-17

APARTMENT, THREE-ROOM apartment. Private entrance and bath. Phone WO 2-7196 after 5 p.m. C1-17

APARTMENT, 4-ROOM, HEATED with mesia if desired. Parking. WO 2-1634. C1-17

EXPERIENCED MARRIED COUple seeks job on beef or dairy farm. Apply Box 103, c-o Intelligencer. R. R. 1, Picton, ON C1-21-tf

HOUSEKEEPER FOR GENTLEman or lady. References. Phone 2-8216. C1-16-21

CHAIN SAWS AND GASOLINE motors repaired. 33 Dundas Street. C1-21

KEY-TEMPER IN YOUR CAR? Handified. Saws, tools, stains and varnishes. 20 point-system. 28 Purdy Street. C1-15-1m

CARPENTRY, ALTERATIONS, kitchen cupboards, tile floors, roofing, concrete work, windows built, pointed and repaired. Reasonable rates. C1-11-tf

CARPENTRY, PAINTING, CEment work or small jobs. Reasonable rates. Free estimates. WO 8-7160. C1-20-1m

HOME RENOVATIONS AND improvements—masonry, bricklaying, concrete work, insulation and aluminum windows. Free estimates. WO 8-7341. C1-20-1m

PAINTING AND FLOORS AND small carpentry, alterations. Call WO 2-5321 between 2 and 5 p.m. J-11-tf

WANTED

WELLS TO DRILL, FARMS, Homes, Camps. Make Donaldson, Foxboro. WO 8-6341. C1-15-1m

OPPORTUNITIES FOR WOMEN

SEW AT HOME FOR EXTRA MONEY — average over $1.00 an hour doing simple home sewing in your spare time. Price list and sample dress $1.00. Write Dept. 1, Box 1000, Postal Station O, Toronto. C1-21

WANTED

ONE SMALL OIL HEATER, IN good condition. WO 8-9086. C1-17-21

SHALLOW WELL PRESSURE pump system, 220 motor, 1 HP or piston, in good condition. WO 8-6341. C1-20-1m

METRONOME, GOOD CONDItion. WO 2-7246. C1-20-1m

WANTED, OLD CLOTHES, WOmen's and men's, size 12 and lower 1890-1940. Write Mrs. Ralph Hubbs, 59 Bellevue Weston, Ont. C1-16-21

MAJOR-MATIC MOTORS. SIZE 3 OR 5. WO 8-6353. C1-17-21

PLOWING AND DISCING, FORD Tractor. Phone WO 2-5342. C1-13-tf

USED DUO THERM OIL CONverts. Will pay cash Bill Deline Ltd., Campbellford 21. 653-3483. C1-11-w-M-W-F-tf

CASH FOR YOUR FURNITURE or anything of value, or have it consigned in Belleville Sale of Auction Barn, 382 Dundas Street East. WO 2-2128 C1-tf

GARDEN PLOWING. FORD TRACtor. WO 8-3408. S37-1m

WANTED TO RENT, FURNISHED cottage for furniture or cash for 2 weeks in July. C1-21

WE WILL PAY CASH FOR YOUR piano. Phone WO 2-4522 Belleville Piano Service. S13-or-w-w-w-tf

MUSICAL INSTRUMENTS SUCH as clarinets, cornets, saxophones, trombones or other wind instruments. May be in playing condition or not. Phone WO 2-5342 Ontario Intelligencer. C1-15-21

REAL ESTATE WANTED

MARSHALL REAL ESTATE WILL always give you prompt and courteous service and dealing. Phone WO 2-5323 or call at 29 Bridge Street West, Belleville. C1-tf

WE NEED HOUSES TO SELL. If you are thinking of selling your home consult us first We may have a buyer waiting For quick action call W. J. McGregor Real Estate, 35 Station St. WO 8-5397. F3-tf

COSTUMES FOR RENT

MASQUERADE AND PARTY costumes. A good selection to choose from. Apply Mrs. Ross Foster, 30 Emily Street, Belleville, WO 8-6306. C1-19-141

ROOM AND BOARD

BOARDERS WANTED OFF HIGHLAND Avenue bus if desired. Phone WO 2-3236. C1-17-tf

CLASSIFIED ADVTS.

TO LET

THREE - ROOM, HEATED, FURNISHED, GROUND FLOOR APARTMENT CLOSE TO DOWNTOWN Phone WO 8-6051

C1-16-21

FURNISHED BEDROOM, 20 Hill. WO 2-1533 before 6:30 or after 9. C16-1-w

3-ROOM APARTMENT, PRIVATE entrance, bath, unheated, $70 monthly. Phone WO 2-4522 C1-13-tf

NEW 3-BEDROOM BRICK HOME. Near schools and city bus line. Full basement, 2 baths, oil heating, wall-to-wall carpeting, Oak and vinyl floors. Garage. Full basement. WO 2-7589. C17-21

MODERN 2-BEDROOM APARTment. Heated, Stove, refrigerator, bath, shower. Fully tiled. Wired for TV. Available November 1st. Rent $90. Apply Insurance, 21 North Front Street C1-21

3-BEDROOM BUNGALOW, COMpletely redecorated. Oil burner. 3-piece bath. Full basement. Garage. Close to schools. 1 mile to Belleville. Suit small family. Apply 10 Dundas Street, Trenton. C17-21

NO. 42 AGNES MANOR, 3rd floor Street. Apartment, 3 rooms and bath. Rent $70 per month. Apply between 3 and 7. C17-tf

COMFORTABLE FURNISHED bedroom. Central. WO 2-1172. C1-tf

4-BEDROOM HOUSE IN FRANKford, 1½ baths, basement, large lot. $85. Phone 8-5411 C1-21

HEATED 1 AND 2 BEDROOM modern apartments, on bus line. Apply 10 Dundas Street, Trenton. C17-21

3-BEDROOM INSULATED BUNGalow at Roseboro. WO 2-0611. C1-21

MODERN BUNGALOW ON WEST Hill. Available November 1st. Apply 4:30. C15-21

ROOM APARTMENT, HEAT AND self-contained. West Hill, first floor, private entrance. C1-3-tf

HEATED 3-ROOM, UNFURNISHED upper apartment, 3-piece bath, hwy. route 2. Available immediately. WO 2-4161. C1-21

BUNGALOW

3 bedrooms with bath, living room, kitchen and basement

Wright Avenue.

$110. HEATED

Available November 15th

WO 2-1929

C17-21

A HOME AWAY FROM HOME. Y.M.C.A. Residence. Standard and Economy Rooms Reasonable rates. S3-tf

NEAR NORTHERN. HEATED, unfurnished, self-contained. Recently decorated. Private entrance, bath. WO 2-6086. C11-tf

APARTMENTS AND HOUSES AVAIL ent. Vanveer Realty, WO 2-4248 Office 247 Dufferin Ave. C9-1m

ONLY $45 MONTHLY for this 4-room completely self-contained APARTMENT central location on West Hill. This apartment is in good condition and recently decorated.

WO 9-9986

C6-tf

MODERN CENTRALLY LOCATED OFFICE SPACE — East Bocaerton Block — Front Street. Completely heated inspection can be arranged by calling.

D. J. WHALEN

Real Estate Broker

229 FRONT STREET

WO 2-4328

F19-c-r-w-w-tf

FOR SALE

TRICO

ARCTIC WIPER BLADES

with Self-Decicing Hood

$1.98 per pair

5% DISCOUNT CASH COUPONS CANADIAN TIRE

9 WO 8-6701

3030 WINCHESTER, 863, WO 2-6967. C16-21

ALUMINUM STORM AND screen doors, Full inch thick. Made from extruded sections and $18. Free installation. M Moran, WO 8-7304. C1-21

200 CHOICE HEREFORD AND Durham feeder steers, 15 yrs old steers and heifers, 430 extra good cattle, 2 miles north on October 24. George A. McCrady, Auctioneer. Phone Clerk. We deliver. C12-tf

YELLOW MEDICO-FORMAL. Used only once. Size 14. Phone WO 2-6086. C1-21

SCREENS ALUMINUM IN WOOD frames. 2 sizes, 24 x 24 and 24 x 34 at $1; 3 24 x 24; 2 24 x 36 at $1.50 each. C1-21

COLEMAN HEATER. WO 2-5382 $2 to 6 p.m. C1-21

ALEXANDRA GRAND PIANO, Duncan Phyfe design. Phone WO 8-6060. Phone Shirley EX 5-3971, reverse charges if desired. C17-21

APPLE, MACINTOSH, SPIES, Ralls, Wealthy, Pippin, Jon. Boys, Golden Garrison, WO 2-6086 evenings. C1-21

REMINGTON 12 GA. PUMP gun, serial No. 1,000,000, 2¾" chamber case. WO 8-3200 after 5 and 7. C17-21

GILSON DEEP FREEZE REFRIGerator. Good condition. Phone 2-2501 after 5. C1-21

LOVING HYBRID PULLETS W. R. Rich, Apply J. L. Gunning, R. R. 2, Frankford. 220-5-11-tf

AT ST. AGNES MANOR, 127 Agnes Street, 3-room unfurnished apartment, large living room. $75. WO 2-1168 between 5 and 7. C17-tf

1 PAIR DRAPES, LINED, APPROximately new, large rattan round glass desk. Call after 5:30. WO 8-8154. C16-21

FOR SALE

FREE BATTERY CHECK

6 Volt, from $6.45

12 Volt, from $10.45

GUARANTEED 12 MONTHS

NO MONEY DOWN

CANADIAN TIRE

WO 8-6701

1 USED PHILCO REFRIGERATor, 12 cu. ft., with Thermocycle. Fits Sixties. Bridge Street East. Phone WO 2-5373. C16-21

MOBILE HOME, 37 x 10, 50% furnished. Suitable for 2 bedroom. Apply 87 Mobile Village, Belleville. Phone WO 2-2128 C17-21

SEVERAL COOD TELEVISION sets for sale. Some for parts. Also for bedroom, playroom, den. Contact Leroy Cox, Stirling, ON WO 6-3325. C17-20

ONE 5-TON G.M.C. VAN BODY truck, 16 feet; one 3-ton International, 16 feet; one 1½ ton Ford panel truck; one walk-in body, suitable for camper. Phone 8-5000 collect Napanee. C1-21

GUNS BOUGHT SOLD TRADED and repaired. Flobert bullets 50c per box. Belleville Sporting Mart, 8 Front Street WO 8-3525. C17-21

BICYCLES ARE OUR BUSINESS. Sales, Service, Parts. Raleigh, Cooks's Keys and Bicycles. Belleville Cycle Centre. C1-tf

TV CHAIR: RECLINER AND chair, child-high; large oak table; child's rocker. Phone WO 2-5342. C1-21

GOOD SELECTION OF PIPE ORgan ranges from $250.00 and up. Also a few reconditioned washers from $15. Refrigerators from $10. Apply 10 Dundas Street, Trenton. 283 Front Street. WO 2-5323. C17-21

SAVE ALONG WITH MITCH !

Potatoes, 50-lb bag $1.29

Potatoes, 25-lb. bag 89c

Blue Ribbon Tea Bags, 100's 79c

MITCHELL'S FOOD MARKET

ROSSMORE

WO 2-1613

CLEARANCE on CAR RADIOS

(Electrohome)

12 volt, 3 tube, under dash model

Regular $59.95

TO CLEAR $37.46

13 volt, in dash model

Regular $54.95

TO CLEAR $37.95

13 volt, under dash model

Regular $54.95

TO CLEAR $48.71

PORTABLE RADIOS

Regular $49.95

TO CLEAR $44.95

Regular $79.95

TO CLEAR $49.95

DOMINION TIRE STORES LTD.

14 BRIDGE ST. WEST

BELLEVILLE

WO 8-5573

C3-tf

BEAR Wheel Alignment And Balance

Here's What We Do :

- Correct wheel alignment. Inspect and correct caster and camber, and toe-in and toe-out to correct condition.
- Balance wheels and front wheel bearings. Install heavy weights to correct uneven tire wear. Check steering linkage and all tires.
- EXCLUSIVE 3 MONTH ROAD HAZARD GUARANTEE IN-CLUDED.

N.B.: PARTS EXTRA BOTH JOBS

$8.95

MOST CARS

Free Wheel Alignment Check

Check your tires, - - - are they wearing evenly? Remember your wheels are not properly aligned - - - a bad balanced wheel - - - can throw wheels out of alignment - - - causing excessive tire wear - - - and poor steering control FREE - - - takes just 2 minutes.

DOMINION TIRE STORES LTD.

14 BRIDGE ST. WEST BELLEVILLE WO 8-5573 C3-tf

APPLES, MACS, COURTLANDS, Sweets, Delicious, Greenings, Cox's and grounders. Reasonable. Herrington's, Wooler. Around corner on Rednersville Road. S37-1m

SOLID WALNUT ANTIQUE SOFA AND 6 CHAIRS

Good condition

Reasonable Price

251 JOHN STREET

C16-21

FOR SALE

TOP QUALITY BEEF, SOLD IN quarters. Government inspected. Hind quarters, all hanging at 45c per lb. Front quarter 39c lb. Phone WO 2-6605 after 6. C16-1-w

65 x 100 LOT. $550. PHONE WO 3-7031. C15-tf

NEW FRIGIDAIRE AUTOMATIC DISHWASHER

Portable

Regular $249.

SPECIAL $195.

ROWE FURNITURE

FRANKFORD

C17-21

Chain Link Fence

SOLD AND ERECTED

BY

MACKENZIE-FEEDS LTD.

47 SOUTH FRONT ST

WO 8-5541

C17-ev-w-tf

Barrett's

OUR STORE IS NORTH OF THE TRACKS ON THE CANNIFTON ROAD, WHERE PRICES ARE LOWER AND PARKING IS EASY.

RECORD PLAYERS SPECIAL $26.95

EMERSON TV WITH 7 RADIUS $225.00

2-PCE. CHESTERFIELD REDUCED TO $169.00

3-PCE. BEDROOM SUITES REDUCED TO $149.00

RECONDITIONED PIANO SPECIAL AT $169.00

ELECTRIC STOVE GOING AT $199.00

REFRIGERATORS SPECIAL AT $199.00

DEEP FREEZE SPECIAL AT $299.00

CONNOR WASHING MACHINES WITH TRADE $149.00

NEW PIANO Reg. $750.00 GOING AT $659.00

NEW PIANO Reg. $680.00 REDUCED TO $595.00

SINGLE DRESSERS WITH MIRROR $49.00

WRITING DESK FOR STUDENTS $39.00

SPACE SAVERS SPECIAL $59.00

RECLINING CHAIRS REDUCED TO $49.50

RESTONIC ROCKING CHAIRS SPECIAL AT $39.95

HOSTESS CHAIRS SPECIAL AT $11.95

BABY CARRIAGES LLOYD ONLY $49.50

RECORD CABINETS REDUCED TO $24.50

LANE HOPE CHESTS SPECIAL $69.95

MATTRESSES ALL SIZES SALE PRICE $29.95

FLOOR LAMPS FROM $14.50

BABY CRIBS WITH MATTRESS $38.00

BABY HIGH CHAIRS FROM $9.95

STEP TABLES SPECIAL $9.95

COFFEE TABLES SPECIAL $9.95

WATCH BY BULOVA SPECIAL

DIAMOND SPECIAL $125.00

F. M. BARRETT CO.

101 CANNIFTON ROAD

PHONE WO 8-5239

C17-21

PETS FOR SALE

1 REGISTERED GERMAN SHEPherd, 11 months old. Very reasonable. WO 8-7276. C16-21

PUPPIES AND TRAINED DOGS Beagles, and Labradors, Border and Fox Terriers, Spaniels and Terriers. Also a Boxer and Shepherd. Free delivery. EX 5-6964. C13-1w

DRESSMAKING

ATTENTION LADIES. HAVE your wardrobe exclusively designed and made by Mrs. Gim Rose. C4-1m

CARPENTRY

CABINETS, KITCHEN CUPboards, china cabinets, writing desks, bookcases, etc. custom made. Also repairs. WO 8-3408. Bill Rhodenizer. S37-1m

AUTOMOTIVE

1957 WHITE, MONARCH, LUCKNOW. White, Monarch, Lucknow. Phone EX 5-2644. C17-19-23

1956 BUICK 4-DOOR HARDTOP $1295. Phone WO 2-6086. C1-21

1956 VOLKSWAGEN, GOOD CONdition. Best offer. WO 2-3284. C1-21

1955 STUDEBAKER, V-8, 2 PASSenger coupe. Good mechanical condition. Overdrive. Radio. New battery. Phone WO 2-0013. C1-21

1953 CHEVROLET SEDAN. Safeyne. WO 2-7224 after 5 p.m. C1-21

BEST OFFER SUITS '53 CHEVrolet, 6 cylinder, standard shift, 4 tires, heater, 3 spare wheels, snow tires on rims, new battery, motor 40,000 miles, can be financed, will accept trade. Phone WO 8-6731 or WO 2-4447 after 5:30 p.m. M172-tf

1950 CHEVROLET, ½-TON PICKup. Excellent condition. Can be seen at 5 Lane Street. C1-21

1951 VOLKSWAGEN, EXCELLENT condition. $895. WO 2-7101. C1-21

ATTENTION, DEER HUNTERS. For sale by Brer Cowling, Trainer. Good condition, WO 2-3288 C1-21

FRONT END ALIGNMENT AT Bill Lee Chrysler Sales. Modern equipment. Bill Lee Chrysler Sales Limited. WO 2-5433. J17-tf

SAVE

$700. to $1,000.

ON

MERCEDES BENZ

4-DOOR SEDANS

1 ONLY 1963 - 220

Finished in Green

1 ONLY 1962 - 190

Finished in Maroon

J. B. BOYCE & SONS LTD.,

WO 8-5154

or

WO 8-5545 C17-20

WOODWORKING

BEST HILLS CONSTRUCTION, 4 yrs. of basic improvement, additions, recreation rooms, concrete, masonry. Free estimates. WO 3-6126. J7-2m

FOUND

BLACK PEKINGESE PUPPY WITH white markings, near Mickenzie Ave. WO 8-4370.

LOST

ON SATURDAY LAST, W.L. LIFE Plus Lady's wristwatch please notify The Ontario Intelligencer Office or phone with their cars.

LOTS FOR SALE

LOTS ON BAY OF QUINTE. BOX 38, Ontario Intelligencer. S28-tf

LOT 100' x 200' ON CONSECON Lake. WO 2-6087 — WO 3-2431 A23-tf

FRESH FISH

LAKE ONTARIO, LARGE SMELT, Herring, Pickerel, Perch, Whitefish and Pickerel. Bay of Quinte Fisheries. WO 8-6341. M122-tf

BOAT STORAGE

GARAGE FOR BOAT STORAGE. George Street. WO 3-3126 after 5 p.m. C17-21

STORE YOUR BOAT. PHONE WO 2-3466 After 6. C13-1w

SERVICES

NATURAL SLATE ROOFING service. Expert repairs at reasonable rates. Ronald Reid, WO 2-6038. C17-1m

PAINTING DONE. REASONABLE price. Free estimates. WO 3-1580 C16-21

NOTICE

CITY HOTEL

BOOKINGS NOW FOR CHRISTMAS PARTIES

ACCOMMODATE 40 TO 50

NEW DANCE FLOOR

McAVOY'S CATERING

AVAILABLE

ROOMS BY THE WEEK

Everything Newly Decorated

C6-1m

BUSINESS OPPORTUNITY

SPACIOUS BEAUTY SALON IN Napanee for sale or lease. Old established business. Perfect for one or two operators. Reasonable terms. Write Mrs. F. J. Andrews, Perth Road, Kingston, Ont.

C13-1w

REAL ESTATE FOR SALE

LOW DOWN PAYMENT will let you LIVE in this new clay brick bungalow. Fireplace and colored fixtures, exhaust fan and hood, storms and screens. Thermopane windows. Let us show you this one.

We have just listed a 2-bedroom bungalow on the West Hill, priced at $11,500. Why not make your appointment now?

DOROTHY
Marshall
REAL ESTATE
BROKER
20 MacDONALD GARDENS
WO 3-6223
Mrs. Longfield — WO 2-8363
Mrs. Edwards — WO 8-7650
Mrs. Way — WO 2-4247
C18-21

GORDON
WOODS
REAL ESTATE BROKER
Member of the
Belleville Real Estate Board
139 FRONT STREET
BELLEVILLE
WO 8-6471

FOR SALE OR RENT

39 Northwood Crescent, 3-bedroom brick bungalow with 4-piece tiled bath, fully panelled recreation room, large living room, spotlessly clean, nicely decorated.

10 STRATHCONA DRIVE

Large 3-bedroom brick bungalow, carries low monthly payments including taxes, "L" shaped dining room, overlarge living space in the kitchen, large living room with fireplace, 4-piece tiled bath, finished basement, paved drive, real large lot.

$13,900.

Is all we ask for a centrally located 3-bedroom home and have 1 bedroom on the ground floor, extra large living room, lots of cupboards in the kitchen, fully equipped with storm and screens, garage and paved drive.

$800.

full price for a vacant lot, 100 x 150, outside the city limits. An excellent starting site.

OFFICE: WO 8-6471
OPEN 'TIL 9 P.M.
AFTER HOURS CALL
GORDON DETLOR — WO 2-4176
GORDON WOODS — WO 2-8217
W. J. MILLER — WO 3-3000

WEST HILL CENTRAL. $9,500 full price. 3 bedrooms. Modern throughout. Low down payment.

$84.00 MONTHLY INCLUDING TAXES. Lovely modern brick bungalow. 3 bedrooms. 3½% mortgage. Priced to sell.

DUPLEX, 3 bedrooms for the owner. Modern throughout. A-1 condition. East Hill, central.

BUSINESS OPPORTUNITY. Modern house 1,500 sq. ft. store on same property. Price reduced for quick sale.

D. T.
STORK
Real Estate Broker
Member Belleville Real Estate Board
210 FRONT STREET
WO 8-3748
EVENINGS WO 3-3647
C17-21

ONLY $500 DOWN

ONLY $500 DOWN for new centrally located brick split-level at 36 and 42 Evelyn St. Balance of single mortgage. No salary requirements. If desired we will borrow the downpayment for you. From $13,000.

51 LEMOINE — a new bungalow on a fully serviced street. Your choice of brick, tile, colors, etc. A real buy at only $12,500.

INVESTORS take advantage of the rental potential. Rental demand for houses by buying one of these low price homes, at a very discount for substantial downpayment.

COMMERCIAL SITES — many fully-serviced sites for new industry, expanding plants, stores, etc.

EAST SIDE HOMES — ready to move in, lovingly built homes in the new east area by custom builder, Ralph Campbell. Mr. Campbell will build in the country for $2,000 under city prices. Low downpayments.

FRANK
Follwell
Real Estate Office
398 FRONT STREET
WO 2-5432
— Evenings Call —
DOUG GRANT — WO 3-5126
JACK HIBBARD — WO 8-7819
KEN SHARPE. 233-B-62 Trenton
C12-17

4-BEDROOM HOUSE IN HALLOWAY. 2½ acres. Possession on immediate possession. Owner transferred. Apply Mrs. Anderson. Shirley. EX 3-3481.
C15-21

REAL ESTATE FOR SALE

C.D.
CROSBY
INSURANCE AND REAL ESTATE
LIMITED
BROKERS
43 BRIDGE STREET EAST
DIAL WO 8-6111
BELLEVILLE — ONTARIO

VACATION LAND

We have just listed 300 acres of vacation land, with a half mile frontage on one lake and six hundred feet of frontage on a second lake, right in the heart of a deer and game hunting area, and the lakes are full of speckled trout. The property has a frame house, a house trailer, a camping area, well drilled cottage with beaches, about 2 miles north of Bancroft. Excellent for a hunting and fishing club. Would be an ideal location for a summer resort, hotel, or cottage subdividing. The owner will accept a $2,000.00 down payment.

SACRIFICE
(Re-Sale)
$9,000.00
or offer. Owner transferred. New 3-bedroom modern design cottage, all brick, fires electric heat. Dock and hydro.

Waterfront property. 20 acres, north from Madoc on Highway 62. Turn right at Department of Lands and Forests office and follow signs to Hunter Lake. Lake privileges on property every weekend.

S20-1m

W. J. McCORMICK
REALTY LTD.

4 BEDROOMS
CENTRAL EAST HILL

3-storey brick residence featuring a 20-foot living room, separate dining room, modern kitchen with excellent eating area. Separate laundry room. 4 splendid bedrooms and bathroom on the second floor. Walls and ceilings freshly painted. Oak and tile floors. Furnace heated by oil. Large lot. Lane at rear. Paved drive and garage. Full price $14,000.00. Good terms available.

CHOICE
WATER FRONTAGE

One of the best lots on the Bay of Quinte, East of Redneresville. A level, 100 foot lot with a beautiful view of the City of Belleville. 175 feet deep. Priced at only $1,500. A 400 foot deep. You should see this lot if you are thinking of building on the Bay. Asking price is only $3.50 per foot.

BUNGALOW
BUILT-IN GARAGE

This nice bungalow has a 22' living room, 3 bedrooms, eating area, 3-piece bathroom, basement, forced air furnace, landscaped lot. Asking price $10,900.00.

NORTH END
4 BEDROOMS

This 11-storey Cape Cod home has a centre hall plan. On the first floor there is a large modern kitchen, dining room, living room and bedroom. Upstairs consists of 3 bedrooms and bathroom. Basement with forced air furnace, close to schools. Asking price $11,500.00. Terms available.

W. J.
McCormick
REALTY LTD.
89 STATION STREET
WO 2-8297
OPEN UNTIL 9 P.M.

BOATS FOR SALE

FOUR
1962 BAYCREST
15'6" Open Fisherman
BOATS
Were Used as Demonstrators
ONE
1962
SKI-SPORTSTER
Model

With all equipment and 41HB Mercruiser Sterndrive engine and shallow water drive. Was used as demonstrator for two months.

PRICES ON REQUEST
PHONE PICTON GR 6-5357
BAYCREST BOATS
BIG ISLAND
DEMORESTVILLE,
ONTARIO
C12-21

$1,000.00 DOWN

Will move you into this new bungalow on Victoria Avenue. Living room with fireplace, 3 bedrooms, tiled bath, kitchen with built-in Casement windows with permanent screens, tiled bath with vanity. Reduced from $17,500.00 to $15,900.00.

BRAND NEW
$11,500.00

3-bedroom brick bungalow, full basement. Tiled bath, large living room, birch or mahogany kitchen. About $800.00 down.

GERALD
JOYCE
REALTY LIMITED
374 FRONT STREET
BELLEVILLE
PHONE WO 2-3326
OPEN EVENINGS UNTIL 9 P.M.

MORTGAGE MONEY

Homeowners, all the facts on 1st or 2nd mortgages are available by obligation. We are a local firm and can approve your property on the spot. No fees for inspections or appraisals. Funds available for all types of property, including new construction. For quick confidential service call Mr. Simrod today.

HERBERT SIMROD
MORTGAGE BROKER
Woodland 2-8010
O5-tf

Business Service Directory

ACCOUNTANTS

Lowenstein
JOHN H. LOWENSTEIN C.A.
217 Pinnacle Street,
Belleville, Ontario
Telephone WO 8-7491
J23-17

GEO. A. WELCH AND COMPANY
Chartered Accountants
121 Church Street, Belleville
WO 8-5491
W. S. Stone, C.A. — E. Irvine, C.A.
Ottawa - Cornwall - Picton
Peterborough
M1-1y

ARCHITECTS

WATSON AND WIRGARD
Architects and Engineers
215 Front St., Belleville, Ont.
M26-1y

BOAT REPAIR & STORAGE

Outboard Boat Storage
Repairs — Refinishing
Wood — Aluminum — Fiberglas
Glen Motor Sales
Motor Storage
Repairs — Servicing
Johnson Evinrude — Gale
Viking — Elto
QUINTE MARINE
No. 2 Highway,
1 mile East of Trenton
Telephone: Zenith 54750
(no toll charge)
M26-1y

BUSES

BUS SERVICE TO TRENTON AND ADJACENT POINTS
Leave Belleville
Daily Exc. Sunday and Holidays
8.45 a.m.
10.00 a.m.
12.05 p.m. Sat. only
2.00 p.m.
3.30 p.m. Sat. only
4.10 p.m.
5.30 p.m. Fri. & Sat. only
7.30 p.m.
11.30 p.m.
Buses Leave Moorman Mtr. Sales
Bridge St. Phone WO 8-6491

Charter Coaches
RATHBUN MOTOR COACHES LTD.
Trenton Ont. — Phone EX 3-3855
J26-1y

CEMENT WORK

Chimneys Built, Repaired or Rebuilt
Concrete or Brick Work
Wardsdale Ready-Mixed
Cement and Roofing
WO 3-4382
M1-6m

CONCRETE

W. DAWFORD & SON
All Types of Concrete Work
Machine Troweling
Residential and Industrial Repairs
and Alterations
Basements
Trenching and Back Filling
Phone WO 8-4383
D8-1y

DECORATOR

BERT SMITH
Repair, refinishing furniture,
Cleaning and Window Service
Drywall and Plaster Repairs
WO 8-2125
A14-3m

DRESSMAKING

"ORIGINALLY YOURS"
Dressmaking and Designing
Custom Tailored Service
Alterations
Reasonable Rates
WO 8-2122
Jy17-3m

FARM AND GARDEN

Dial WO 8-6491
BURRETT FUR FARMS
Is Always in Need of
A New Daily Service in Removal
of Dead or Unwanted Animals
Prompt Calls Appreciated
Call Long Distance Operator 44350
(no toll charge)
Lonsdale
M24-6m

FLOORS AND WALLS

PIDUTTI - FABRI LTD.
Tile and Terrazzo Contractors
(Based on Belleville Area)
Terrazzo Floors — Guaranteed
Repairs on Tile and Terrazzo
Cement finishing a Specialty
Phone WO 2-7433 or WO 2-3285
L. Metin — President — WO 2-3285
M1-1y

FLOOR FINISHING

EARL DARBAR
Dial 962-4 anytime
Sand and Refinish Floors
Sanding Machines and Floor
Polishers for Rent
Expert Installation on Martin
Senour Tile and Marbletone Floors
— Free Estimates —
M26-1y

INSULATION

Now is the Time to
Insulate Your Home
Enjoy Year-Round Comfort
Call Us for Free Estimate
Free Estimates on Blown Cost
CANADIAN GYPSUM
COMPANY
363 Wilson Ave., Peterborough
Elevator 742-2232
"15 Years of Insulation Service
in Eastern Ontario"
M10-1y

LAUNDRY

COIN OPERATED

WESTINGHOUSE
LAUNDROMAT
Speedy
Laundromat
Ltd.
99 Station Street
at
Canniffton Road
M9-tf

MIMEOGRAPHING
RUBBER STAMPS

THE JAMES TEXT LIMITED
Prompt and Efficient Service on all
needs. Reports, Circular Letters,
Statements, Invoices, Churches,
etc. One day service on all types
of Rubber Stamps. Mimeograph Ma-
chines and Supplies.
J23-1y

MUSIC

Music Schools
Private Instruction for
Representing Heintzman
Also Instruction on the
Guitar, Sax, Trumpet,
Baritone Horn
CHARLIE KAMMER
Musical Supplies
194 Front Street, Belleville
WO 8-5719
M1-1y

OIL BURNERS

Oil Burners
Repairs and Cleaning
Also
Chimney Cleaning
24 Hr. Service
EX 3-3150
O10-1m

PLUMBING & HEATING

CHAPMAN
PLUMBING & HEATING
10 North Park Street
WO 2-4250
Plumbing, hot water heating, sewerage
sweeping hose and pressure
service. We installed and
repair work.
A21-3m

RADIATOR REPAIRS

Repairs to All Makes of Auto
and Tractor Radiators
We Do Rodding and Supply New
Cores If Required
Prompt Service
Reasonable Prices
FOLEY RADIATOR MACHINE
CO. LTD.
24 Wallbridge Road
WO 8-3701
S18-3m

RUG AND UPHOLSTERY CLEANERS

WOODWARDS DURACLEAN
SERVICE
T.S.M. LAST
Rug and Upholstery Cleaning
Our Last Step in Cleaning
— Free Estimates —
Ag16-60-tf

RENTALS

Typewriter and Adding Machine
Rentals
UNDERWOOD LTD.
10 Bridge East
WO 2-4140
Special Student Rates
S14-3m

RUBBER STAMPS

All Kinds of Rubber Stamps
"Custom Made"
"The Way You Want It"
24-Hour Service Available at
Ontario Sales Limited
Front Street
Belleville
WO 8-3701
THE JAMES TEXT LTD.
179-181 St.
S14-3m

SCAFFOLDING

Safety Steel Scaffolding
Large Stock on Hand
FOLEY SUPPLY COMPANY
32 Wallbridge
WO 8-3701
S14-3m

SERVICE STATIONS

JIM TERWORTH'S
TEXACO SERVICE STATION
425 West Dundas Street
WO 8-3700
Open 7 Days a Week — Service
Lubrication and Tune-Up Closed
Mufflers and Tires
Minor Repairs
Personalized Service
Guaranteed Workmanship
Ja14-1y

SERVICES

MALCOLM BROS. FLOOR AND
window washing, janitorial
cleaning. WO 8-2128, or WO
8-4744.
O'BRIEN'S TREE SERVICE
Tree Cabling, Spraying, Trimming
or Removal Services, etc.
Free Estimates
Every Job Insured
WO 2-4330
S21-3m

Septic Tanks Pumped
Apply
LORNE EDGERICK
WO 2-4733
Ag28-3m
4-pd-8m

SPRING SERVICE

We Search, Repair and Install
All Makes of Car, Bus and
Tractor Springs
Prompt Service in Our New
Spring Shop at
FOLEY FOUNDRY & MACHINE
CO. LTD.
24 Wallbridge Road
WO 8-3701
S18-3m

TAILORING

BENNY'S TAILOR SHOP
Next to Belleville Hydro
(above Cerny's Drug Store)
Dial WO 8-3701
(formerly employed at Tip Top
Tailors)
O17-3m

TV SERVICE

If You Want the Right Job
Done Right
Call
A. & R. RADIO & TV SERVICE
WO 8-2811 or WO 8-6491
for Free Estimates on All TV
and Aerial Work
O10-3m

TV Antenna Installation & Repairs
Expert Repairs on TV-Radio-Wireless
All Replacement Guaranteed
CIRCLE TV SERVICE
Dial Napanee 354-3618

TRUCKING

Sand, Gravel, Fill, Crushed Rock
Trucks and Loaders for Rentals
Haulage, etc.
Free Estimates
WO 8-2111
PHONE ALAN MAY
Jy13-tf

TYPEWRITER REPAIRS AND RENTALS

THE JAMES TEXT LIMITED
Prompt and Efficient Repairs on all
Makes of Machines
Typewriters and Adding Machines
for Rent.
183-185 Front St.—Phone WO 8-6775
Ag6-60-1y

VACUUMS

VACUUM
SALES AND SERVICE
Vacuums — Polishers
Office:
369 Dufferin Ave.,
Belleville
WO 8-3238
Mgr.: Mike Beasley
O3-1m

WELL DRILLING

GEORGE S. CHALK
R.R.1 — Stirling, Ontario
Wells for Home, Farm and Industry
For prices and terms
Dial WO 396-2810
Dial Napanee 354-3618
M26-1y

WINDOW CLEANING

CLARK WINDOW CLEANING
Floors — Exterminating, Chimneys
Walls, Carpets, Windows
25 Holloway St. — WO 2-4463
Ja19-tf

WATER SERVICE

SCOTT'S (FORMERLY HUFF-
MANN) WO 2-8174 or WO 8-6427,
for 1,000 gallons of water
delivered.
S3-6m

CLOCK & WATCH REPAIRS

ALL REPAIRS DONE LOCALLY
In modern workshop by experienced watchmaker. Also diamonds, Rudolf Bjanesen, 68 Pinnacle Street East.
S14-1m

AUCTION SALE

Auction Sale, Saturday, October 20th, at 1:30: 1 mile South of Shannonville at Shannonville Beach: Cook stove; Quebec heater; Coleman stove; heater; chairs; beds; studio couch; cupboards; tables; kitchen cupboard; dishes; radio; lamps; iron stands; garden tools; electric sander; electric cooking utensils, etc.
Terms: Cash.
Cornelius Marcelis: Owner.
CAMERON BUNTWIT
Auctioneer
PHONE WO 2-1861
O18-17-19

AUCTION SALE

Auction Sale, Friday, October 26th at 10 a.m. at the late Sidney Estate of Mrs. Zeta M. Smith:
Chesterfield; 4-piece bedroom suite; refrigerator; kitchen cupboard; 2-piece wicker set; 2-piece chesterfield set; rocking chairs; bed; dresser; rugs; odd chairs; kitchen table and chairs; coffee table; carpets; radios; lamps; tables; dishes; cooking set; linens; bedding; flatware; stoves; heaters; sewing machine; garden tools; dies; cooking utensils, etc.
Terms: Cash.
CAMERON BUNTWIT
Auctioneer
PHONE WO 2-1861
O18-17-19-21-23-24-25

TRAVEL TRAILERS

GLENDALE 27' FULLY EQUIPPED for summer or winter. New tires. Never lived. Asking $1,400. Apply W. Winter, Mobile Villas, Trenton.
O17-tf

NOTICE

418 CLUB
WINNERS
77
193
146
304

Will Not Press Charges at Present Time

LONDON, Ont. (CP) — Louis V. Taylor, a variety store proprietor, said Tuesday night he will not press charges "at the present time" against two police women for "an infringement of my private rights as a citizen," but the policewomen have asked two magazines from his store Monday, leaving a receipt, if the police department has current drive to rid the city's newsstands of certain literature.

Mr. Taylor said he is acting on the advice of his lawyer and the Retail Merchants Association.

Acting Police Chief Finlay Carroll said Tuesday police have no authority to remove magazines from city newsstands without a warrant.

However, he denied the department is infringing on citizens' rights, adding that "it's just a matter of co-operation."

Mr. Taylor said neither of the magazines is on a list of publications considered obscene by a committee of workers at the attorney-general's department.

The two policewomen have been described by the 30-year-old proprietor as "the finest scene" publications to London stores, police said.

"It's a definite situation," commented W. B. Common, deputy attorney - general, in Toronto. He said the department receives publications from time to time which are sent on to the city police.

However, "the whole question of obscenity is up to the courts," he concluded.

Mr. Taylor, in a letter of protest to Mayor Gordon Stanbury, said he agreed with the necessity of cleaning up the racks, but "I don't agree with the method."

Meanwhile, Very Rev. Angus J. MacQueen, past moderator of the United Church of Canada, described a suggestion for establishment of a period of thorities on literature in London as insightful, responsible approach to the problem of obscene literature."

Chief Carroll suggested the panel Monday.

Two Strikers Jailed, Five Others Fined

TORONTO (CP)—Two strikers were jailed Tuesday and five others fined as the result of picketing violence at the strikebound A. R. Clarke and Company tannery.

Magistrate James Butler sentenced Allan Engler and Apas Markoff to five days each for intimidating a driver at the tannery by grabbing him by the rms as he got off a streetcar to go to work.

Walter Rudnicki, 40, was fined $100 or five days for creating a disturbance and $50 or 10 days consecutive for watching and besetting. Stephen Fic and Myron Brodanyk were fined $40 or 20 days and $20 or five days, respectively, for creating a disturbance.

Marlo Shara, 27, was fined $15 or five days for common assault and George Cop, 31, $40 or 20 days for using a disturbance, the charges arising out of separate incidents.

Alteration in Alexander's Dispatch About El Alamein Was Made by Earl Himself

LONDON (CP)—The war office cleared up a mystery Tuesday by disclosing that an alteration in Earl Alexander's Second World War dispatch about the crucial El Alamein campaign had been made by Alexander himself.

(Alexander, who had apparently forgotten about the change, said in Rom that the war office report is correct.)

Publication last week of the memoirs of Lord Alexander, Governor - General of Canada from 1946 to 1952, had revised an old dispute about who planned Allied strategy in the battle of Alam El Halfa.

Alexander, who commanded the Middle East forces, was charged in his book that a sentence had been added mysteriously to the original dispatch. It made plans for the tide-turning desert battle in which the British 8th Army stopped the German Afrika Corps.

SUGGEST TAMPERING

A battle of words, mostly waged in letters-to-the-editor columns, followed. The writers who included British war historians, military commentators and politicians, said that if there had been tampering, the culprit had to be found because the reputations of famous British generals were at stake.

The issue, in fact, was whether the successful British battle plan for Alam El Halfa had been formulated by Field Marshal (then General) Sir Claude Auchinleck, or Alexander.

Some critics have claimed that Montgomery never gave his predecessor suitable credit for his preparatory work.

Tuesday's war office statement said: "Field Marshal Lord Alexander's original dispatch contained this sentence: 'I adopted this plan of defence in principle and, if the enemy should give us enough time, I hoped to be able to improve our positions by strengthening the left or southern flank.'

"As a result of discussions with the war office, Lord Alexander later himself amended the sentence to read: 'General Montgomery, now in command of the 8th Army, accepted this plan in principle, to which I agreed, and hoped that if the enemy . . .'

"This was the form in which the dispatch finally appeared."

NO IDEA OF CHANGE

Alexander, currently on a five-day visit to West Germany, said in his memoirs he had no idea who had made the change or why.

The war office examined the documents after Patrick Gordon Walker, Labor party defence spokesman, threatened to ask questions in Parliament.

Meanwhile Alexander's memoirs statement had brought comments from those involved in the El Alamein battle.

Montgomery said no one had suggested any battle plans to him.

"I made a reconnaissance when I arrived," he said. "Nobody suggested to me what I was to do, when I was to do it. It would have been quite improper for anybody to have done so."

And Auchinleck's biographer, John Connell, said Auchinleck had prepared plans to meet any new German offensive before he was replaced.

Connell said Tuesday: "I do not budge from my view that Auchinleck laid proper plans . . . for an offensive battle eastwards from El Alamein."

Auchinleck declined to say all he had no comment to make.

STORE SALES UP

Canadian department store sales dropped 2.4 per cent in the week ended Oct. 6 from the corresponding week last year. Declines were posted in all provinces except Quebec where the increase was 9.3 per cent.

Dodd's KIDNEY Pills
ESTABLISHED 1857
DODD'S KIDNEY PILLS
THE PEOPLE'S MEDICINE

WINTER JOB FOR FARMER

LOCAL CONCERN HAS OPENING FOR SALESMEN TO SELL AGRICULTURAL PRODUCTS. MUST HAVE LATE MODEL CAR AND BE PREPARED TO TRAVEL OUTSIDE LOCAL AREA, OCCASIONALLY BY THE WEEK. OCTOBER TO MARCH ANNUALLY.

EXCELLENT OPPORTUNITY FOR AGGRESSIVE MAN NOT TIED TO FARM DURING WINTER MONTHS. REPLIES HELD IN CONFIDENCE. REPLY GIVING FULLEST PARTICULARS TO

BOX 44 ONTARIO INTELLIGENCER

ALL CANADIAN FOR 40 YEARS

SUPERTEST

ALL CANADIAN IN 1922
ALL CANADIAN TO-DAY

Supertest Petroleum Corporation, Limited with more than 2000 Supertest dealers to serve you throughout Ontario and Quebec.
Marketers of
Canada's Finest Petroleum Products

SUPERTEST
CANADA'S ALL CANADIAN COMPANY

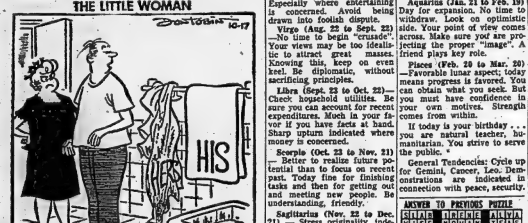

Astrological Forecast

Thursday, October 18
By SYDNEY OMARR

Aries (Mar. 21 to Apr. 19)—Better not to mix business with pleasure. Family member could make request which creates jealousy among associates. Utilize Aries sense of keen perception. Do what you know is right.

Taurus (Apr. 20 to May 20)—Good day to make friends and influence people. Excellent for speaking engagements. You sell by utilizing sense of humor. Avoid those who are pessimistic. Let sense of fun shine.

Gemini (May 21 to June 21)—Avoid extravagance. Good to show your appreciation, but be practical. Late relax. Piece together bits of information. Answer may come in sudden flash.

Cancer (June 22 to July 21)—Cycle at peak. Today fine for contracts, change, stimulating activities. There may be some opposition. Use diplomacy. Explain clearly. But refuse to be restricted.

Leo (July 22 to Aug. 21)—Excellent for taking time to visit persons temporarily handicapped. Let moderation be key. Especially where entertaining is concerned. Avoid being drawn into foolish dispute.

Virgo (Aug. 22 to Sept. 23)—No time to begin "crusade". Your views may be too idealistic to attract great masses. Knowing this, keep on even keel. Be diplomatic, without sacrificing principles.

Libra (Sept. 23 to Oct. 22)—Check household utilities. Be sure you can account for recent expenditures. Much in your favor if you have facts at hand. Sharp upturn indicated where money is concerned.

Scorpio (Oct. 23 to Nov. 21)—Better to realize future potential than to focus on recent past. Today fine for finishing tasks and then for getting out and meeting new people. Be understanding, friendly.

Sagittarius (Nov. 22 to Dec. 21)—Stress originality, independence. Think the way. No time to follow. Make your own rules. Others will be impressed by your ambition. Financial reward indicated.

Capricorn (Dec. 22 to Jan. 20)—Relaxation key to successful day. If possible, be close to loved one. Share experiences. Be careful about handling money. Take "long way", if it is safest.

Aquarius (Jan. 21 to Feb. 19) Day for expansion. No time to withdraw. Look on optimistic side. Your point of view comes across. Make sure you are projecting the proper "image". A friend plays key role.

Pisces (Feb. 20 to Mar. 20)—Favorable lunar aspect; today means progress is favored. You can obtain what you seek. But you must have confidence in your own motives. Strength comes from within.

If today is your birthday . . . you are natural teacher, humanitarian. You strive to serve the public.

General Tendencies: Cycle up for Gemini, Cancer, Leo. Constrations are indicated in connection with peace, security.

ANSWER TO PREVIOUS PUZZLE

S	E	L	A	N	D	I	N	E	A	I	L	Y
A	I	R	E	R	O	M	A	R	I	T	E	S
C	R	E	T	I	N	O	M	I	N	A	T	E
R	E	P	R	I	E	V	E	A	V	I	D	E
E	V	E	N	S	A	S	S	E	M	B	L	E
D	I	L	I	G	E	N	T	S	E	E	D	S
U	R	A	I	S	E	D	S	E	E	P	A	L
L	O	U	T	S	T	A	N	D	I	N	G	S
E	M	I	T	E	B	O	O	T	S	N	O	N
S	E	W	E	D	G	O	M	A	N	T	A	N
B	E	S	I	E	G	E	D	E	C	O	M	E
L	O	D	G	E	R	P	O	I	N	T	E	D
I	N	D	I	G	O	S	T	O	N	E	S	E
M	A	I	N	E	T	A	T	T	O	O	E	D
E	N	D	S	E	D	G	E	W	S	E	W	S

Daily Crossword Puzzle

ACROSS

1 Tread or course.
7 French sculptor Hardboild.
15 Charles or Andrew.
16 Bring back to good order.
17 Indulged in noisy talk.
18 First.
19 South African fox.
20 19th cen. novelist and dramatist.
22 Light, swingy rhythm.
23 What the exception proves: 2 words.
25 Class.
27 Henry, in pharmacy.
28 Where Gambia is.
33 Retrogress.
37 Descendant of Esau.
38 Olcorals.
39 Awnings.
40 Lady beloved by Manfred, in Byron poem.
43 Expenditures
45 Rotating blade in an ice-cream freezer.
46 Simian.
47 Reads.
48 Horizontal layer.
53 King of Israel.
57 American hostess and diplomat.
59 Dialect used in Beddhist writings.
60 Be similar to.
62 Scandinavian sea monster.
64 Embrasure in a battlement.
65 Geological epoch (with "the").
66 Color: 2 words.
67 Perfumes.

DOWN

1 Small herring.
2 Rubbish.
3 Wash out.
4 Make a beginning.
5 Cards.
6 Interferes unnecessarily.
7 By reason of.
8 Elevate again.
9 Placed apart.
10 Canine.
11 Harmful.
12 Indian' tffe.
13 Italian: Abbr.
14 Irishman.
21 River of the Congo.
24 Arbitrators.
26 Device for tying.
28 Is in a harvester.
29 Man's name.
30 Arizona river.
31 Attorney: Abbr.
32 With the dodo—tion of.
33 Go over a book.
34 Operatic princess.
35 Permits.
36 Oriental nurse.
41 Shakd.
42 Girl's name meaning star.
43 Tobacco kiln.
44 Pipes from a chimney to its chimney.
49 Perfidy.
50 Occupied.
51 Abounding in: Suffix.
52 Rich sources.
53 Trajectories.
54 At this point.
55 On the deep.
56 Bengal: Abbr.
58 Observed.
61 Mal de —.
63 Bird that fed elephants to its young.

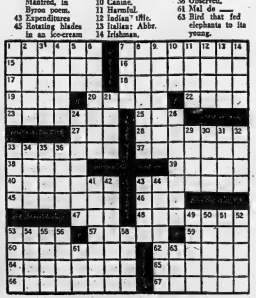

DANCING
CLUB COMMODORE
BELLEVILLE

WEDNESDAY
OCTOBER 24th
RONN METCALFE
And His Orchestra
THE SOUND SENSATION OF THE NATION

THE MOST EXCITING DANCE BAND IN THE LAND
Creators of the smash hit recording "Twisting at the Woodchoppers' Ball"

BIG BAND EXCITEMENT! VOCALISTS!

Admission $1.50 per person
Advance Sale of Tickets at Roluf's
For reservations phone WO 2-7526

EATON'S CARNIVAL OF VALUES

OFFER EXCITING FEATURES THROUGHOUT THE STORE

EATON'S

Big Dollar Value!
48 Priced-To-Save
HOUSEWARES SPECIALS!
1.00
each or set

2 Pairs of Rubber GLOVES
Special, set 1.00
Protects hands while washing — cleaning etc. Sizes Small, Medium or Large.

Set of 6 Steak KNIVES
Special, set 1.00
Stainless steel blades with serrated edges. Bone type composition handles.

Set of 2 Cotton DISH CLOTHS
Special set 1.00
2 sturdy cotton cloths with bright-ly printed bord-ers. About 13½" x 15½".

2 Swivel Battery MIXERS
Special each 1.00
With battery and 2 types of swivels. Chromium plated casing with ring.

Salt and Pepper SHAKER SETS
Special 2-pc. set 1.00
Walnut finished wood in modern style . . . about 5" high.

Knick-Knack Shadow BOXES
Special each 1.00
Cherrywood with lacquer finish — with 3 shelves — about 12" high, 16" long.

3-Shelf Wood Wall BRACKETS
Special each 1.00
—Natural finish to suit any decor — size about 12"x16".

Aluminum PERCOLATORS
Special each 1.00
Smartly modern with black com-position handle & glass knob on top. 8-cup capacity.

Plastic CLEANING KITS
Special set 1.00
For removing stains from plas-tic, etc. 3 brushes included. 6 ounce size.

Aluminum COLANDERS
Special each 1.00
For draining veg-etables, fruit, etc. Black plastic han-dles. About 8½" diameter.

6-pce. Mixing BOWL SETS
Special set 1.00
Break - resistant polyethylene plas-tic. 4 pastel shades. Red, Yellow or Turquoise.

Plastic-coated Laundry RACKS
Special each 1.00
Wire rack that fits over door . . . with space saver for small laundry — about 14" of dry-ing space.

Clothes Pegs, PEG BAGS
Special Complete 1.00
Cay cotton bag with pattern on front, metal hang-er; 6 down wood pegs. Clothes pins.

Plastic Dish DRAINERS
Special each 1.00
Matches tray at left. Vinyl coated wire. About 13½" x13"x4½". Yellow or Turquoise.

Plastic Drainboard TRAYS
Special each 1.00
Help prevent chipped dishes, stains-ed sinks. Yellow or Turquoise. Size about 13"x18½".

Plastic Vegetable BINS
Special each 1.00
Break - resistant polyethylene plas-tic. Red, Yellow or Green. Size about 11½"x9½"x

Ironing Board PAD, COVER Sets
Special set 1.00
"Silicone" treated cotton cover and 2-piece foam pad. Cover has elastic edges for smooth fit.

5-String CORN BROOMS
Special each 1.00
Sturdy corn brooms with hard-wood handles — for handy household item.

Rectangular SIEVE PANS
Special each 1.00
Break - resistant polyethylene plas-tic. Yellow. Tur-quoise or White. About 11⅝"x7½" x 2¾".

8-pce Aluminum FRENCH PRESSES
Special set 1.00
2 quart 8pce alu-minum saucepan with mesh dipper for draining grease from chips. 2-piece set.

8pce Aluminum EGG POACHERS
Special set 1.00
8 cup poacher with inserts. Bottom can be used as frying pan. Lightweight but sturdy.

Plastic BOOT TRAYS
Special each 1.00
Beige polyethylene plastic . . . with raised edges to prevent overflow. Size about 14"x26".

12-oz. Cotton WAX MOPS
Special each 1.00
Cotton head with sturdy wooden handle. Saves trouble of waxing scrub mop.

Clear Plastic RUNNERS
Special each 1.00
Ribbed plastic runner to protect floor . . . alumi-num strips at ends. About 22"x27".

Plastic Clothes BASKETS
Special each 1.00
Polyethylene plas-tic laundry bask-et . . . about 16" in diameter. Yel-low, Turquoise or White.

Set of 9 Tin Cookie CUTTERS
Special set 1.00
Delight the chil-dren with cookies cut in different shapes. Various sizes.

4-Way Cotton DUST MOPS
Special each 1.00
Help clean those crannies cornersi-Coral colour cot-ton head with hardwood handle, colour wash.

Accordion-Style Clothes RACKS
Special each 1.00
Expands up to 25" long . . . has 18 hooks. Beechwood finished in White enamel with Gold colour wash.

Heavy-Duty Aluminum BROILER SETS
Special set 1.00
Use for baking or open roasting — Rack with drip pan, size about 7"x9".

Set of 2 JUICERS
Special set 1.00
Polyethylene plas-tic . . . about 8-oz. capacity. White . . . with yellow lids. Turquoise lids.

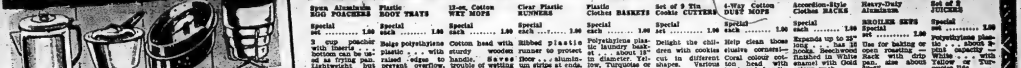

2 Cup Coffee PERCOLATOR
Special, each 1.00
Brilliant finish aluminum with Red, Green or Yellow plastic knob, insert and basket inside.

Enamelled HAND PANS
Special, each 1.00
Easy - to - clean enamelled ware with trimmed white rim and red trim on blue. Sizes 1-quart and 3-quart size.

Covered ROASTERS
Special each 1.00
Brilliant finish aluminum with red trim. Holds up to 6-lb. fowl or 5-lb. roast.

Plastic PLANTERS
Special each 1.00
Break - resistant polyethylene plas-tic . . . about 6" diameter — fits into metal pail. Green colour.

Insulated CREAM & SUGAR
Special 1.00
Set consists of white earthen-ware with chrome-like aluminum in-sulated cover and matching teapot.

Aluminum Measuring CUPS
Special set 1.00
Set consists of aluminum cups with plastic handles. Sizes 1-cup, coffee measure, 4 measuring cups.

Insulated SERVERS
Special each 1.00
Black plastic with insulating lin-ing. Insulated to retain heat. 3 cup capacity.

Insulated Stainless STEEL JUGS
Special each 1.00
Made of sturdy stainless steel with polyethylene handle. About 3-qt. capacity.

12-qt. Rectangular PAILS
Special each 1.00
Made of sturdy aluminum. About 12-qt. capacity.

Plastic CAKE SAVERS
Special each 1.00
Clear plastic top with handles. Yel-low or Turquoise plate. About 8" diam.

Aluminum TUMBLERS
Special set of 4 ..... 1.00
Anodized aluminum in assorted shades. About 10-oz. capacity, for everyday use.

Aluminum PITCHERS
Special each 1.00
Shiny anodized aluminum pitcher — the colour of Gold . . . with ice guard at spout.

Scratch-Resistant OVEN MITTS
Special pair 1.00
Lined cotton mitt with "Silicone" — treated palm. Col-ourful patterns — completely wash-able.

Toilet Bowl BRUSH AND HOLDER SETS
Special set 1.00
Plastic holder. Nylon bristle brush. Tur-quoise, Black, Pink, Green or White. About 16" long.

Enamelled FRUIT BOWLS
Special each 1.00
Basin shaped en-amelled metal bowl . . . with fruit design in glowing colours — about 16" diam.

Enamelled METAL TRAYS
Special each 1.00
Colourful painted design on conven-ient size tray — about 12" diam.

Fruit & Vegetable WASHERS
Special each 1.00
Collapsible metal mesh basket with plastic covered handle. Time and work saving item.

Marnot Wall CAN OPENERS
Special each 1.00
White enamelled metal and nickel-plated metal . . . complete with 2-position wall brack-et and magnet.

Stitchery TOOL SETS
Special set 1.00
Chromium plated steel. 6-piece set: punisher, spoon, turner, masher, ladle, fork & rack.
—EATON'S Basement

Insulated CUPS & SAUCERS
Special 1.00
Set consists of white earthen-ware with chrome-like aluminum in-sulated cover and matching teapot.

Aluminum Measuring CUPS
Special set 1.00
Set consists of aluminum cups with plastic handles. Sizes 1-cup, coffee mea-sure, 4 measuring cups.

Insulated SERVERS
Special each 1.00
Black plastic with insulating lin-ing. Insulated to retain heat. 3 cup capa-city.

Insulated Stainless STEEL JUGS
Special each 1.00
Made of sturdy polyethylene han-dle. About 3-qt. capacity.

12-qt. Rectangular PAILS
Special each 1.00
Made of sturdy aluminum. About 12-qt. capacity.

LINGERIE AND CHILDREN'S WEAR SPECIALS!

Special Purchase

Women's Rayon Briefs

EATON Carnival of Values ..... **2 for .49**

Take advantage of this special purchase . . . buy several at this outstanding price. Features elas-ticized waist, band leg and coloured trimming. In White or Pink only. Sizes Small, Medium, Large

Special Purchase! Women's

Packages of 3 Briefs

EATON Carnival of Value package ..... **.89**

Women's rayon briefs styled with elasticized waist and legs . . . with dainty lace trim. Assorted plain colours or patterns. Sizes Small, Medium and Large, in handy carrying bag.

Clearance Girls'

Cotton Pyjamas

Reg. 1.98
EATON Carnival of Values, ea. **.99**

Girls' plain or patterned cotton pyjamas styled with short sleeves, button front, 1 pocket and tailored collar. Pants have elasticized waist. Patterned style trimmed with lace. Sizes 8 to 14 in the group. As-sorted plain or patterned colours.

Special! Boys', Girls'

Laminated Jackets

EATON Carnival of Values, each **6.99**

Neat stitched yoke, nylon laminated to "Curon" foam plastic backing. Quilted rayon lining. Button and zipper fronts. Slash and patch pockets. Blue, Red, Green or Brown. Sizes 2 to 6x in the group.

—EATON'S Second Floor

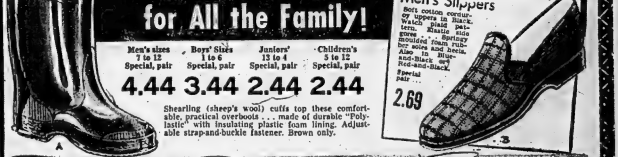

Insulated Overboots for All the Family!

Men's sizes 7 to 12	Boys' Sizes 1 to 6	Juniors' 13 to 1	Children's 8 to 12
Special, pair	Special, pair	Special, pair	Special, pair
4.44	3.44	2.44	2.44

Shearling (sheep's wool) cuffs top these comfort-able, practical overboots . . . made of durable "Poly-lastic" with insulating plastic foam lining. Adjust-able strap-and-buckle fastener. Brown only.

Men's Insulated RUBBER BOOTS
Special, pair **6.99**
Ankle-high wool fleece interlin-ing; felt insole. Corrugated rubber sole. Height about 11" Russet only. Full sizes, 7 to 13.

Men's 4-Buckle RUBBER OVERSHOES
Special, pair **4.68**
Rubberized full bellows exclud-er tongue for Winter weather comfort! Rugged corrugated rubber sole and heel. Black only. Sizes 7 to 12.

Women's Warm LEATHER SNOWBOOTS
Special, pair **5.99**
Elk (trade name) leather . . . to be worn without shoes . . . Thickly lined with rayon pile; foam rubber soles. Black or Brown. Full and half sizes 3 to 9.

Men's Slide-Fastener COMMUTER BOOTS
Special, pair **4.44**
Durable, lightweight, water-resistant rubber boots . . . to wear over shoes. 10" slide fast-ener. Black only. Sizes 8 to 12.

Men's Elastic CLOG RUBBERS
Special pair **1.79**
Unlined leather weight rub-bers in dressy style. Black or Brown. Small, sizes 6 to 7½; Medium, 8 to 9½; large, 10 to 11.
—EATON'S Main Floor Rear

Huge Company-Wide SPECIAL-PURCHASE Men's Slippers

Sort cotton corrug-ay uppers in Black, Brown, Navy, Green or Burgundy. Elastic gores . . . Spring-lined soles and heels. Also Black, Brown and Red-and-Black. Special pair **2.69**

PLEASE TURN PAGE

NO DOWN PAYMENT on EATON'S Budget Plan Terms during the Carnival of Values

T. EATON Co LIMITED BRANCH STORES

EATON'S CARNIVAL OF VALUES

OFFER EXCITING FEATURES THROUGHOUT THE STORE

20% OFF — EATON'S 3-DAY SALE of PATENTS AND TOILETRIES

Reg. Prices! Thursday, Friday Saturday

Hair Spray — Reg. .79 — Sale, can ..... **.63**

Save .16 on a 10-oz. can of EATON'S hair spray! Soft styling (without gummy film). Delicately scented.

Vitamin Senior Capsules — 100 in bottle — Reg. 5.49 — Sale, bottle .. **4.39**

250 in bottle — Reg. 11.85 — Sale, bottle .. **9.54**

For the "forty-plus" age group . . . capsules blended to assist in maintaining appetite and good health. 11 vitamins with significant minerals and 3 Lipotropic factors. Delicately scented.

A.S.A. Tablets — 500's — Reg. .93 — Sale, bottle ..... **.69**

1000's — Reg. 1.79 — Sale, bottle .. **1.35**

Save .39 and .44 a bottle on EATON'S A.S.A. tablets. Help relieve pains, headache, distress due to colds, etc. (Acetylsalicylic Acid B.P. 5 grains).

Vitamor Tablets — 100 in bottle — Reg. 3.33 — Sale, bottle .. **2.87**

250 in bottle — Reg. 6.36 — Sale, bottle .. **5.58**

Improved formula of Multiple Vitamins for those who need a higher vitamin potency . . . a one-a-day tablet aid — you save 1.46 when you buy the large bottle.

Vitamin and Mineral Tablets — 100 in bottle — Reg. 2.24 — Sale, bottle .. **1.79**

250 in bottle — Reg. 4.94 — Sale, bottle .. **3.95**

Regular strength especially for those whose vitamin deficiency is not unusually low. Contains 11 vitamins and 9 minerals including Iron. A formulation suitable for average use.

Multiple Vitamin Tablets — 100 in bottle — Reg. 2.39 — Sale, bottle .. **1.69**

250 in bottle — Reg. 4.48 — Sale, bottle .. **3.39**

Vitamins for good health and to add resistance to infection during the winter months. Regular strength for those whose vitamin deficiency is not unusually low.

Cod Liver Oil Capsules — Reg. 1.79 — Sale, box of 200 **1.43**

For adults and children . . . each capsule contains 2,750 units of Vitamin A and 275 units of Vitamin D. . Capsules may be punctured and oil given on spoon to infants.

Moth Crystals — Reg. .85 — Sale, 2 lbs. .. **.76**

Paradichlorobenzine crystals that form a vapour fatal to moths and their larvae. 2-lb. carton.

Shampoo — Reg. 1.25 — Sale, bottle .. **.99**

Save .26 on 16-oz. bottle EATON'S Egg Creme Shampoo — Fruity lather leaves hair shining.

"Nezema" Skin Cream — Manufacturer's Special — 6-oz. jar ..... **.99**

For soothing relief of eczema and skin irritations. May be used for face, hands and as a make-up foundation. 6-oz. jar.

SANITARY NAPKINS

Box of 48 **1.25**

2 boxes 2.39

Packaged specially for EATON'S! Soft and absorbent, comfortable pads, remarkably low-priced for the quality. 48 pads to a box.

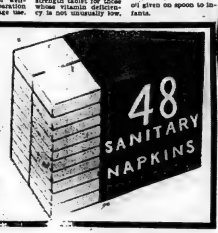

Special Attractions

- Exciting Costume and Dinner Ring display — EATON'S Main Floor
- Instant Shoe Colouring Demonstration — EATON'S Main Floor
- Sample Bottles of EATON'S Hand Lotion while quantities last —EATON'S Main Floor
- Comical Clown with Treats for the Kiddies
- Special Displays set up throughout the store.

PHONE WO 2-4561

SAVE 10.00

Young Men's 2-PANT SUITS

Reg. 39.95

EATON'S Carnival of Values 2-pant suit

29.95

Styled with 3-button closing, pocket flaps, centre vent on most, some continental . . . Viscose and acetate or rayon and wool flannel 2-pant suits. Trousers have pleated front, zipper closing. Check patterns in Brown, Beige, Grey or Olive. Sizes 35 to 44 in the group.

—EATON'S Main Floor

Men's Viscose-and-Nylon Laminated

Topcoats

Ord. 27.50

EATON Carnival of Values, each

19.98

Popular half raglan style topcoats fashioned with 3-button front, flapped side pockets. Fully rayon satin lined. Outer coat laminated to foam plastic for wind resistance. Sizes 36 to 44 in the group. In Green, Dark Navy or Black.

—EATON'S Main Floor

Boys' Heavyweight

Cotton Corduroy Slacks

Trimly styled with half-boxer waist or regular waist in the larger sizes. Two side and two hip pockets. Repair patch included. Charcoal or Pine Green. Sizes 8 to 18 in the group.

EATON Carnival of Values, each **4.79**

—EATON'S Main Floor

Men's Long Sleeve

Cotton Sport Shirts

Men's smart cotton long-sleeved sport shirts in small checks or patterned designs . . . regular permastay collar or button-down collar. Colours of Blue, Brown or Green. Sizes Small, Medium, Large and Extra Large.

EATON Carnival of Values each **3.59**

2 for 7.00

—EATON'S Main Floor

Please See Back Of This Page

Outstanding Specials from our Ready-to-Wear Dept.

Save up to 5.99! Reg. 5.98 to 7.98

Women's Hat Clearance

Pelts, velveta and velours make up this outstanding clearance group of women's tailored, dressy, off-the-face or forward styles included. You must see this clearance to realize the values. Black, Pink, Navy or White.

EATON Carnival of Values, each **1.99**

Ordinarily 7.95! Girls'

All-Wool Skirts

Girls' box-pleated all-wool skirts styled with side zipper closing. In Black Watch or red plaid only. Sizes 7-14 in the group. Ordinarily 7.95

EATON Carnival of Values, each **5.99**

Manufacturers' Clearance!

Women's Car Coats

Cotton suedene or wool jersey car coats in double breasted or single breasted styles. Tailored collar or button-to-neck . . . two patch pockets. Quilted rayon or laminated lining. Green, Black, Brown or Black-Brown. Sizes 12 to 18 in the group. Reg. 22.95 and 24.95

EATON Carnival of Values, each **14.98**

Manufacturers' Clearance!

Teens' All-Wool Skirts

Excellent value . . . all wool, box-pleated Teen skirts with side zipper closing. In Black Watch plaid only. Sizes 8 to 16 in the group. Ordinarily 9.95.

EATON Carnival of Values, each **6.99**

Save 3.00! Reg. 6.98! Women's

"Orlon" Cardigans

Outstanding value . . . women's "Orlon" cardigans with button front, round ribbed neck and ribbed cuffs. Colours Blue, Beige or Black. Sizes 34 to 40 in the group.

EATON Carnival of Values, each **3.99**

Girls' Short Sleeved

"Orlon" Pullovers

Popular "Orlon" short sleeved pullovers for girls, styled with ribbed waist, neck and edge of sleeves. Colours Pink, Red, Blue or Navy. Sizes 8 to 14 in the group. Regularly 4.98.

EATON Carnival of Values, each **2.99**

Manufacturers' Clearance!

Save 5.99! Skirts

Mohair and wool shag straight-cut skirts with side zipper closing. Outstanding value . . . in Green or Rust. Sizes 10 to 18 in the group. Reg. 8.98.

EATON Carnival of Values, each **2.99**

Discontinued Lines! Girls'

"Orlon" Cardigans

Discontinued line of higher priced "Orlon" cardigans for girls in button-to-neck style with ribbed waist, neck and cuffs. Colours Navy, Red, Pale Blue, Green or White. Sizes 6 to 14 in the group. Reg. 5.98

EATON Carnival of Values, each **3.99**

—EATON'S Second Floor

NO DOWN PAYMENT on EATON'S Budget Plan Terms during the Carnival of Values

T. EATON Co. BRANCH STORES

EATON'S CARNIVAL OF VALUES

OFFER EXCITING FEATURES THROUGHOUT THE STORE

9 Big Specials ONE WEEK ONLY!

Save Up To 20% on EATON Brand Berkley APPLIANCES

Priced for Saving! VIKING "Space Saver" Vacuums
Complete with Attachments! 49.95
Special, each ..... Powerful suction. Model D66.

SAVE OVER 20% DISPOSABLE VACUUM CLEANER BAGS 1.98
Reg. 2.25. Special, package of 10 ..... Basement.

SAVE 2.51! Deluxe HAIR DRYERS
Reg. 13.96. Special, each 11.45
Lets you dry your hair in a jiffy! Has hot and cold settings —large adjustable plastic hood. 110-120 volt AC.

SAVE 2.51! Automatic STEAM IRONS
Reg. 12.95. Special 10.95
Has 8 steam vents provide a steady "cushion of steam" —converts instantly to dry ironing. Fabric dial.

SAVE 2.46 Portable HAND MIXERS
Reg. 13.95. Special 11.95
Deluxe model with 2-speed finger-tip control. Chromium plated beaters and whipping disk. Removable cord.

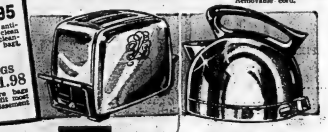

Low Price! VIKING "1500" 2-Brush Floor Polishers
Special 29.95
Rack ..... Counter rotating brushes gives floors a hard, lustrous shine. Vinyl plastic bumper helps protect furniture, etc., from scratches. Complete with two felt and one buffing pads. Model D66.

SAVE 4.00 on VIKING "Electrik" Brooms
Reg. 99.95. Special, each 95.95
Designed to vacuum, sweep, dust and mop without added attachments. Notice revolves to provide a service container. Complete with snap-on dry mop. Model D162.

SAVE 2.00! Automatic 2-Slice Toasters
Reg. 14.95. Special, each 11.95
Makes toast just the shade you like. Dial shade selector, removable crumb tray, cool completion feet and handle.

SAVE 2.00! "1500" FAN-HEATERS
Reg. 14.95. Special, each .. 14.95
Designed with automatic thermostat to maintain the heat you select. Has Grey enamelled metal body, temperature control. About 16" x 11" x 6". Use it in Summer for cooling, Winter for heating.

SAVE 2.65! Deluxe Electric Kettles
Reg. 12.95. Special, each 10.35
Fast heating kettle with vapour control for vaporizing. Has automatic shut-off, detachable cord, cool composition handle.

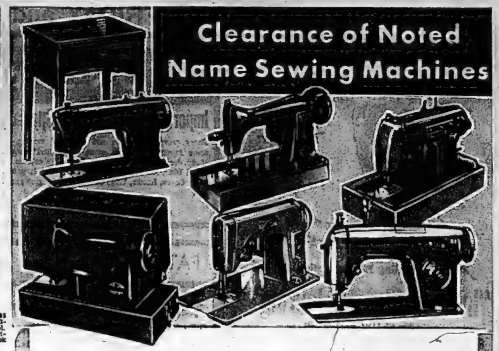

Clearance of Noted Name Sewing Machines

Floor Samples! Greatly Reduced to Clear!

1 Only Domestic Portable Deluxe Model 1315—straight-stitch. Reg. 89.95. EATON Carnival of Values 59.95

1 Only Domestic Console Model 6477—Twin-needle automatic. Reg. 269.95. EATON Carnival of Values 199.95

2 Only Domestic Portable Model 761—Automatic Zig-Zag. Reg. 194.95. EATON Carnival of Values, each 97.95

1 Only Domestic Portable Deluxe Model 5135 with Zig-Zag stitch. Reg. 134.95. EATON Carnival of Values 89.95

1 Only Domestic Portable Model 2335 with Zig-Zag stitch. Reg. 134.95. EATON Carnival of Values 89.95

1 Only Domestic Portable Deluxe Model 1315 Straight-stitch. (Console cabinets available, each 24.50). Reg. 89.95 EATON Carnival of Values 59.95

—EATON'S Basement

Outstanding Furniture Specials!

Quality Constructed Bed Chesterfields

An exceptional Carnival Value! Just check some of these top-quality features: ● Kiln-dried hardwood frames, screwed, glued and corner-blocked at points of strain ● White felt and foam plastic backs to neatly silhouette diamond-tufted Cheverette cover ● Reversible foam plastic cushions ● Smooth-rolling Chesterfield and Matching Chair have reversible foam plastic cushions—in Beige or Green.

EATON Carnival of Values, each 194.50

MATCHING CHAIR 64.50

"Duracel" Nylon-Pile Covering! Buoyant Foam Padding!

2-Piece Chesterfield Suites

Top quality construction with glued, doweled and corner-blocked Birch hardwood frames. Sacks with "no-sag" spring construction covered in White felt and Polyfoam. Back with "no-sag" springs, hair and foam plastic padding. Turned tops and Bun feet on arms. "Duracel" nylon fringed covering in Chocolate, Brown, Gold, Olive Green or Toast. Sofa about 84" x 32". Chair about 40½" x 29".

EATON Carnival of Values, 2-piece suite 159.95

Choose from 3 Popular Styles All at ONE Low Price!

Platform Rockers with Matching Ottomans

Hardwood frames, "no-sag" springs in seats. OTTOMANS have 4" foam-plastic toppers — First style with all nylon frieze covering in Rust. Second style has foam plastic fluted back. Combination nylon frieze and "Fabrilite" plastic in Chocolate color. Third style in supported plastic Ivory color.

EATON Carnival of Values, Rockers, each 69.95

OTTOMANS, each 22.95

—EATON'S Third Floor

3-Sizes Quality Cotton Mats

About 22" x 36" Special, each 3.99
About 24" x 48" Special, each 5.99
About 30" x 54" Special, each 7.99

Good quality mats with fringed ends. Jade Green, Rose, Sandalwood, Pink, French Blue or White. All sizes approximate.

—EATON'S Third Floor

Framed Oil Painting Reproductions

Beautifully reproduced oil paintings in picturesque landscapes, with modern 3" Ivory-tone frame with Gold-colour line accents. Over-all size about 24½" x 44½". EATON Carnival of Values, each 9.88

—EATON'S Third Floor

Seasoned Canadian Wood, Sanded Ready to Paint, Varnish or Stain

Unfinished Bedroom Furniture

5-DRAWER CHEST About 24" x 16" x 42" high. EATON Special, each 19.77

4-DRAWER CHEST About 24" x 16" x 36" high. EATON Special, each 16.77

3-DRAWER CHEST About 24" x 16" x 26" high. EATON Special, each 14.77

All pieces strongly constructed—with 7-ply plywood fronts and tops, ½" ends, "Masonite" backs and drawer bottoms. Roomy, smooth-running drawers, with hardwood pulls.

—EATON'S Third Floor

CARNIVAL ATTRACTIONS

- Exciting Costume Ring Display—EATON'S Main Floor.
- "Instant" Shoe Colouring Demonstration—EATON'S Main Floor.
- Comical Clown With Treats for the Kiddies.
- Sample Bottles of EATON'S Hand Lotion while quantities last.
- Special Displays set up throughout the Store.

Please See Back Of This Page

Dial WO 2-4561

NO DOWN PAYMENT on EATON'S Budget Plan Terms during the Carnival of Values

T. EATON Co. BRANCH STORES

EATON'S CARNIVAL OF VALUES

OFFER EXCITING FEATURES THROUGHOUT THE STORE

3 BIG DAYS! THURSDAY, FRIDAY and SATURDAY OCTOBER 18th, 19th, and 20th

SEE HOW IT'S DONE... at **EATON'S**

THURSDAY, FRIDAY, SATURDAY!

Dazzling Demonstration of

"Instant Shoe Colouring"

By "LADY ESQUIRE"

See Shoe Colour Changed as Easily as Nail Colour!

It's fashion! It's fast! Change your shoe colour as often as you change your costume!

"Instant Shoe Colouring" dries in minutes! Shouldn't streak, smudge, peel, crack or ruin away! To change colours, just whisk off old colour with Conditioner-Cleaner and smooth on new colour.

Use on all smooth or crushed leathers, straw, nylon, mesh, jutted, reptile, canvas!

Available in 16 colours, including White.

8-oz. bottle of Colour. Ea. ...3.25 (with applicator)

4-oz. bottle Conditioner-Cleaner, Each 1.00

— EATON'S Main Floor

CLEARANCE WOMEN'S

Cotton Sleepwear

Broken styles, colours and sizes in Capri pyjamas, shortie gowns, Baby Dolls and sleep coats—all cotton in patterned and assorted colours. Sizes Small, Medium and Large.

Regular 1.99

EATON Carnival of Values, each **.97**

—EATON'S Second Floor

SAVE .99! REGULAR 1.98!

Little Girls' Cotton Slims

Good quality cotton slims for little girls, styled with elasticized back and plain front. Plain and printed designs in colours of Rose, Green or Blue. Sizes 3 to 6X in the group.

EATON Carnival of Values, each **.99**

—EATON'S Second Floor

SAVE 3.99! WOMEN'S

Botany Wool Pullovers

Fine Botany wool long sleeved pullovers styled with pointed collar, ribbed waist, neck and cuffs, contrasting colour on sleeves and collar. Stripe design, rust patterns. Green, Black and Mauve check. Plain Blue. Sizes 14 to 20 in the group.

Regular 8.98

EATON Carnival of Values, each **4.99**

—EATON'S Second Floor

EATON'S Fabric Centre

Importer's Clearance! Specially Priced!

Fancy woven brocade and Jacquard weaves — some rayon with wool, some rayon and acetate. Many designs from which to choose in colours of Royal Blue, Kelly Green, Black, Navy and Magenta, Olive Green, Brown, Wine or Berry Red. From about 36".

Regular 2.98 to 6.95

EATON Carnival of Values, yard **1.98**

EATON'S Linen and Bedding Dept.

"Wabasso" Cotton Sheets and Cases

"RED SEAL" SERVICEWEIGHT QUALITY

FLAT SHEETS Abont 81" x 106", Pair	FLAT SHEETS About 81" x 106", Pair	PILLOW CASES About 42" x 33", Pair
4.99	4.79	1.19

FITTED SHEETS	FITTED SHEETS
Double Bed Size, Each 2.99	Single Bed size, Each 2.59

Now is the time to stock up on these reliable "Wabasso" "Red Seal" cotton sheets and pillow cases—all sale-priced for very worthwhile savings. Bleached white—smooth, closely woven—with deep, well-finished plain hems.

LARGE AND EXTRA LARGE SIZE! SOFTLY TEXTURED

Cotton Flannelette Blankets

About 70" x 90", Special, pair	About 66" x 100" Special, pair	About 80" x 100" Special, pair
3.99	5.99	6.69

Be prepared for chilly nights ahead—order several pairs of these fleecy blankets with neatly hemmed ends... Colours White with Rose or Blue borders.. Come up smiling after every wash.

Large Size Linen Tea Towels

Extra good value—large size linen tea towels that should give long wear. In gay coloured stripe design. About 20" x 34". Buy several at this low! low price.

EATON Carnival of Values, each ..... **.49**

Novelty Printed Pyjama Flannelette

Snugly and warm cotton pyjama flannelette — just in time for those cold nights ahead. In Assorted Floral designs and Children's designs. Colours: Mauve, Beige, or Pink. About 36" wide. Reg. 59c.

EATON Carnival of Values, yard ..... **.35**

—EATON'S Main Floor, Rear

FLOOR SAMPLES! GREATLY REDUCED TO CLEAR!

TECO Space Heaters

LIMITED QUANTITY

35,000 B.T.U.	50,000 B.T.U.
EATON Carnival of Values, each 45.95	EATON Carnival of Values, each 79.95

—EATON'S Basement

Please See Back Of This Page

Feature Attractions

- Exciting Costume Ring Display—EATON'S Main Floor.
- "Instant" Shoe Colouring Demonstration. EATON'S Main Floor.
- Comical Clown with treats for the kiddies.
- Sample bottles of EATON'S Hand Lotion while quantities last.
- Special Displays set up throughout the store.

Big Special Offer! VIKING Automatic

WASHERS and DRYERS

MODEL W62J, each **259.95**

Model W62K with Suds Saver, each 279.95

Just push a button for the type of fabric to be washed—wash and rinse water temperature and wash and spin speeds are selected AUTOMATICALLY! Has 2-speed agitation, 3 wash cycles, partial fill button, large capacity tub. Recessed top. Finished in 2-coat gleaming White acid-resistant titanium porcelain enamel.

MODEL D62J, Special, each **169.95**

This matching VIKING Dryer also has 6 fabric pushbutton heat selection and timer setting for different types of fabrics. Dries every known fabric at the proper temperature. Large nylon lint trap is located on top to eliminate stooping. Safety door switch stops operation when door is opened. Venting from either back or right-hand side.

—EATON'S Basement

Outstanding Special Purchase!

Remington "Rollectric"

Shavers

EATON Carnival of Values, Each **13.99**

Take advantage of this outstanding special—Remington "Rollectric" with roller combs for a really close shave—snap-on hair pocket comes off for easy cleaning. In popular two-tone casing with cord and plug. In smart presentation case.

—EATON'S Main Floor

EATON'S will not knowingly be undersold.

STORE HOURS
DAILY 9.15 A.M. TO 5.30 P.M.
WEDNESDAY 9.15 A.M. TO 12 NOON
FRIDAY 9.15 A.M. TO 9.00 P.M.

NO DOWN PAYMENT on EATON'S Budget Plan Terms during the Carnival of Values

T. EATON CO. BRANCH STORES

The Ontario Intelligencer

BELLEVILLE, ONTARIO, WEDNESDAY, OCTOBER 17, 1962

It's FURNITURE and APPLIANCE WEEK in BELLEVILLE

...AND A CORDIAL INVITATION IS EXTENDED TO EVERYONE IN THE QUINTE DISTRICT TO VISIT THE FURNITURE AND APPLIANCE STORES LISTED IN THIS SECTION . . . THESE STORES ARE ALL OUT TO OFFER YOU THE HIGHEST STANDARD OF MERCHANDISE AND SERVICE AVAILABLE, PLUS A WARM AND FRIENDLY GREETING. EXTRA SPECIAL VALUES OFFERED FOR THIS EVENT COULD MAKE YOUR VISIT TO THESE STORES VERY PROFITABLE. FREE DRAW PRIZES . . . AND THE NEWEST IN WAYS TO MAKE YOUR HOME MORE LIVEABLE AND MORE ENJOYABLE — WITH THE NEWEST IN FURNITURE AND APPLIANCES. TAKE ADVANTAGE OF THE SPECIAL FREE DRAW PRIZES. FILL OUT THE COUPONS ON THE PRECEDING PAGES AND TAKE THEM INTO THE VARIOUS STORES . YOU MAY BE A LUCKY WINNER.

SPECIAL FREE DRAW PRIZES

- AUTOMATIC POP-UP TOASTER at The John Lewis Co. Ltd.
- SOLID MAPLE CAPTAIN'S CHAIR at Wray's Home Furnishers
- 4 CHATEAU BLANKETS at Adams Furniture Co.
- GENERAL ELECTRIC HAIR DRYER at Ireland's Furniture and Appliances
- KROEHLER PLATFORM ROCKER at Percival Furniture Co.
- PHILIPS CLOCK RADIO at David's Furniture & Appliances (2 stores)
- GENEBAL ELECTRIC FLOOR POLISHER at Chevrier's Furniture World
- HOOVER STEAM IRON at Booth Radio & Television
- SUNBEAM ELECTRIC CAN OPENER at R. E. Kunze & Sons Ltd.
- 2 ORNAMENTAL WESTCLOX CLOCKS at Hitchen's Radio & Television
- CHOICE LADY'S OR GENT'S BULOVA WATCH at Barrett's Furniture & Appliances
- TEAKWOOD LAMP at De Boer's Imported Furniture
- SPOT FLOOR LAMP AND SHADE at Yolles Furniture Co. Ltd.
- GENERAL ELECTRIC MANTEL RADIO at Chown Limited
- PHILCO AUTOMATIC ELECTRIC COMFORTEMP BLANKET at Deline House Furnishings
- FLOOR LAMP AND SHADE at Lipson's Furniture

FURNITURE AND APPLIANCE WEEK OPEN TODAY OCTOBER 17th to 24th

Sponsored by The Belleville Furniture & Appliance Dealers of Belleville

SHOP THE VALUES OFFERED AT THESE

Visit These Stores During This Event — Use The FREE COUPONS — You Can Be The Winner of One of The Valuable FREE DRAW PRIZES!!

BUNK BEDS

Maple finished, 2 spring filled mattresses, guard rail and ladder.

Only **$47.95**

Percival's

333 FRONT ST. WO 2-3489

VALUABLE COUPON

FREE DOOR DRAW

THIS COUPON TO BE DEPOSITED AT CHERNEY'S FURNITURE WORLD BELLEVILLE PLAZA

PRIZE: G.E. FLOOR POLISHER

NAME .....

ADDRESS .....

PHONE .....

VALUABLE COUPON

FREE DOOR DRAW

THIS COUPON TO BE DEPOSITED AT LIPSON'S FURNITURE HOUSE LTD. 281 FRONT STREET

PRIZE: FLOOR LAMP AND SHADE

NAME .....

ADDRESS .....

PHONE .....

ONLY AT THE JOHN LEWIS CO. LTD. 265 Front St.

Now meet all your laundry needs. Delicate and regular, 2-speeds 2 year warranty.

Only **$139.**

"Inglis" WASHER

SPECIAL

General Electric

23" TV

Smartly styled in walnut finish. Constructed to give the maximum in dependable performance

ONLY **$199.**

No Trade-in

Orland's

310 FRONT STREET

VALUABLE COUPON

FREE DOOR DRAW

THIS COUPON TO BE DEPOSITED AT WRAY'S HOME FURNISHERS 306 FRONT STREET

PRIZE: SOLID MAPLE CAPTAIN'S CHAIR IN ACORN FINISH

NAME .....

ADDRESS .....

PHONE .....

SPECIAL

5-Piece

CHROME SUITE

30"x54" Table with 4 well padded vinyl plastic chairs. Wide choice of colors to choose from.

Reg. 59.95

For **39.95**

ADAMS

32 BRIDGE STREET EAST

Scatter MATS

Approximately 27"x36". Finest Wilton samples. Values up to $19.00.

$3.95

WRAY'S HOME FURNISHERS

306 FRONT ST. WO 8-8523

VALUABLE COUPON

FREE DOOR DRAW

THIS COUPON TO BE DEPOSITED AT HITCHON RADIO & TELEVISION 340 FRONT STREET

PRIZE: 5 ORNAMENTAL WESTCLOX CLOCKS

NAME .....

ADDRESS .....

PHONE .....

ZENITH

For those who want the best . . . one of five portables, ranging in price from $259.95 to 299.95

All models hand wired with power transformer. No printed circuits. Many other models to choose from.

See Them At:

HITCHON'S

340 FRONT ST. BELLEVILLE

VALUABLE COUPON

FREE DOOR DRAW

THIS COUPON TO BE DEPOSITED AT IRELAND'S FURNITURE AND APPLIANCES LTD. 210 FRONT STREET

PRIZE: GENERAL ELECTRIC HAIRDRYER

NAME .....

ADDRESS .....

PHONE .....

Special!

CHERNEY'S 27th ANNIVERSARY

SMART PLAID

TRAVEL KIT

Includes: matching Tote Bag and Tall size 60" x 80" Robe for only .....

$1.00 with any purchase of $2.25 or more

Travel Tote Bag in bright plaid canvas reinforced with plastic, and Indian design Lap Robe for indoors or out. At

Cherney's FURNITURE WORLD

BELLEVILLE PLAZA

VALUABLE COUPON

FREE DOOR DRAW

THIS COUPON TO BE DEPOSITED AT ADAMS FURNITURE CO. LTD. 32 BRIDGE ST. EAST

PRIZE: 4 CHATEAU BLANKETS

NAME .....

ADDRESS .....

PHONE .....

LIPSON'S FEATURE

2-Piece Chesterfield Suites

at a Huge Reduction!

2 only . . . well constructed . . . in smart modern style . . . zippered, foam rubber cushions. SAVE $100.00!

Special **$119.**

An extra special welcome awaits you at Belleville's Furniture and Appliance Stores!!

VALUABLE COUPON

FREE DOOR DRAW

THIS COUPON TO BE DEPOSITED AT PERCIVAL FURNITURE 333 FRONT STREET

PRIZE: KROEHLER PLATFORM ROCKER

NAME .....

ADDRESS .....

PHONE .....

VALUABLE COUPON

FREE DOOR DRAW

THIS COUPON TO BE DEPOSITED AT THE JOHN LEWIS CO. LTD. 265 FRONT STREET

PRIZE: AUTOMATIC POP-UP TOASTER

NAME .....

ADDRESS .....

PHONE .....

Deposit The Free Draw Coupons at The Various Stores. You may be the winner of one of the valuable prizes!

16 FURNITURE and APPLIANCE STORES

Check the Special Values Listed on These 2 Pages and Also the Advertisements Throughout This Section — See Newest Styles in Furniture & Appliances at These Belleville Stores

FURNITURE AND APPLIANCE WEEK

SPECIAL!

FRIGIDAIRE or WESTINGHOUSE

Clothes Dryer

$159.00

DAVID'S ELECTRIC LTD.

249 FRONT STREET — 312 FRONT STREET

VALUABLE COUPON

FREE DOOR DRAW

THIS COUPON TO BE DEPOSITED AT R. E. KUNTZE & SONS LTD. 217 FRONT STREET

PRIZE: SUNBEAM ELECTRIC CAN OPENER

NAME .....

ADDRESS .....

PHONE .....

ELECTRIC KETTLE

GLEAMING CHROME TRIMMED WITH BLACK. 1 YEAR GUARANTEE. Suggested list 11.95

only 7.28

BOOTH RADIO & TV LTD.

170 FRONT STREET (Opp. City Hall)

2 for 1 BEDDING SPECIAL

Double bed size Mattress — 312 coil construction. Quilted top. Reg. 79.50.

Matching Box Spring 79.50 $185. Value for the price of the Mattress alone.

$79.50

BARRETT'S FURNITURE & APPLIANCES

101 CANNIFTON ROAD

VALUABLE COUPON

FREE DOOR DRAW

THIS COUPON TO BE DEPOSITED AT CHOWN LTD. BELLEVILLE PLAZA

PRIZE: G.E. MANTEL RADIO

NAME .....

ADDRESS .....

PHONE .....

BUDGET PRICED HALL & STAIRS

CARPETING

27" widths — 3 popular qualities. Popular beige tweed with foam back. Special . . 2.95 running yd.

Beige multicolor. A beige background with multi-color stripe running through pattern. Special . . . . . 3.25 running yd.

Plain brown textured carpeting of heavy quality. Special . . . . . 3.50 running yd.

Scatter Mats — Hall Runners — Stair Carpeting

DELINE'S Home Furnishers

283 COLEMAN STREET

VALUABLE COUPON

FREE DOOR DRAW

THIS COUPON TO BE DEPOSITED AT YOLLES FURNITURE CO. LTD. 300 FRONT STREET

PRIZE: 1 SPOT FLOOR LAMP & SHADE

NAME .....

ADDRESS .....

PHONE .....

Hollywood Twin Set

10 PC. CONTINENTAL

BED OUTFITS

NO EXTRAS TO BUY

Here are two fully equipped HOLLYWOOD BED OUTFITS that are all ready to use

$99.88 No Money Down. $3.00 mon.

—they're full 39" single size — they're built by Beverly, makers of the famous Springwall mattress. Smooth top, of course — no buttons or tufts to disturb your rest — See for yourself that

THIS IS A REAL BARGAIN

Yolles FURNITURE

WO 2-1527 300 FRONT ST. BELLEVILLE

VALUABLE COUPON

FREE DOOR DRAW

THIS COUPON TO BE DEPOSITED AT DeBOER'S FURNITURE 330 FRONT STREET

PRIZE: TEAKWOOD LAMP

NAME .....

ADDRESS .....

PHONE .....

De Boer's

Exclusive Imported Furniture 330 FRONT STREET

SPECIAL OF THE MONTH

This month we feature this teakwood desk. It is of the best workmanship and design and has four drawers.

SPECIAL PRICE **$79.50**

NEW SCALE WILLIAMS

APARTMENT SIZE PIANO

Full 88 note Keyboard

$599.00 (plus bench)

Generous trade-in allowance and budget terms.

R. E. KUNTZE & SONS LTD.

217 FRONT ST. — WO 8-6403

VALUABLE COUPON

FREE DOOR DRAW

THIS COUPON TO BE DEPOSITED AT BARRETT'S Furniture & Appliances 101 CANNIFTON ROAD

PRIZE: BULOVA WATCH

NAME .....

ADDRESS .....

PHONE .....

SUPER SPECIAL

General Electric VACUUM CLEANER 68.88

General Electric FLOOR POLISHER 29.88

TOTAL VALUE .. 98.76

BOTH FOR ONLY

79.88

CHOWN LIMITED

BELLEVILLE PLAZA — WO 8-6777

VALUABLE COUPON

FREE DOOR DRAW

THIS COUPON TO BE DEPOSITED AT BILL DELINE LTD. 283 COLEMAN STREET

PRIZE: PHILCO AUTOMATIC ELECTRIC COMFORTEMP BLANKET

NAME .....

ADDRESS .....

PHONE .....

L-O-O-K for the Window Banners - - - SHOP and SAVE at Belleville's Furniture and Appliance Stores!!

VALUABLE COUPON

FREE DOOR DRAW

THIS COUPON TO BE DEPOSITED AT DAVID'S FURNITURE & APPLIANCES LTD. 312 FRONT STREET

PRIZE: PHILIP CLOCK RADIO

NAME .....

ADDRESS .....

PHONE .....

VALUABLE COUPON

FREE DOOR DRAW

THIS COUPON TO BE DEPOSITED AT BOOTH RADIO & TELEVISION LTD. 170 FRONT STREET

PRIZE: HOOVER STEAM IRON

NAME .....

ADDRESS .....

PHONE .....

Stores Open 9 to 5.30 Daily

Close Wed. at 12.30

Open Friday Evenings 'til 9

One of the new trends today is the comeback of a formal dining room. Traditional furniture by Victoriaville Furniture Ltd., Quebec, lends dignity and beauty for years ahead. (Photo Courtesy Canadian Home Furnishings Institute.)

Three-Year Furnishing Plan Is Advised for Newly-Weds

Wedding bells bring wedding bills — there is no escaping that fact! The average couple today may find that when the smoke of the wedding accounts has cleared and the honeymoon is behind them, they have piles of wedding gifts (many duplicates to be returned or exchanged), but not too much by way of the basic furnishings they require to establish an apartment dwelling or a home.

A home — like Rome — is not built in a day. This is obvious to anybody who starts to furnish from scratch. To the newlywed it may be frustrating to realize that the cold facts of price tags confuse the rosy mental image they have cherished of a well and comfortably furnished home to move into when the "Mr. and Mrs." partnership begins. Essential furniture for living is hard on the budget and not often will available funds buy everything at once. The answer begins with planning.

We suggest that newlyweds make a complete list of furniture they would like to own for a living room, a bedroom and a dinette within a three-year period. Do this without reference to immediate budget limitations, although it is well to keep in mind what the total three year expenditure is likely to be. Then check wedding gift items such as small tables, lamps, pictures and accessories and mark these as "already found". The remainder of his shopping list then comes in for close scrutiny.

BASIC REQUIREMENTS

Something to sit on — something to sleep on and something to eat on; these are the basic requirements. Storage cabinets are also important in the first scheme of purchasing. The important point to remember is that the essentials should be chosen in line with ideas for future planning, so that at the end of the three years there is an integrated furnishings look and not just an assortment of "bargains" picked up without reference to anything except the amount of money which may be available at some particular moment. Erratic buying can result in confusion of styles, upholstery, design and finishes and nothing which spells "homemaking" as an investment for the future.

A three-term plan can usually be broken down into definite areas. The first is that which is "essential" for beginning, the second is that which adds additional seating and storage and the third is the "finishing" decorative pieces.

For simplification, let's say that the couple find they can spend $1,000 to begin with and another $1,000 in each of the second and third years. The first $1,000 will have to cover items of good quality, chosen with a design format in mind, so that they may add to it without confusion. They will choose a good box spring and mattress and a chest of drawers (preferably in a style which may be used elsewhere eventually) for the bedroom. The living room acquires a good sofa, one upholstered chair, two end tables and a good-quality medium sized rug. The dinette furniture consists of a dining table, four chairs of good finish and design and a chest which doubles as a small sideboard. A good idea is to match this chest with that in the bedroom and eventually they may both be used as a pair in one room. Drapes may pose some problem, but it is well to keep in mind that side drapes only, in neutral shades, can be complemented by sheer glass curtains until such time as it is advisable to invert in wall-to-wall draperies.

LATER STEPS

The second steps for $1,000 involves adding another upholstered chair to the living room, a coffee table and a desk. The bedroom will boast a night table, a combination chest-dressing table and a small chair (we have moved the original bedroom chest to the dinette area) and two small matching rugs. The dinette has no additions, other than the matching chest from the bedroom.

The third and final step in the plan spends another $1,000 to provide a large rug for the living room, another occasional table, a mirror and an odd chair. The dinette claims the smaller rug from the living room and adds a serving table to match the dining set. The bedroom adds another night table, draperies which will tie the room together with a more expensive spread and a wall hanging.

This basic budget does not include television or stereo player, but if the budget permits the couple may be able to purchase a table model of one or the other which can eventually be used in a recreation room or as an "extra".

GIFTS HELP

Most wedding gift collections include linens, lamps and small appliances, as well as china and glassware, so that these have not been part of the furnishings budget.

Canadian furniture and furnishings today are of excellent quality and design. Deeply impressed in the minds of newlyweds must be the thought that what they buy today, must be good tomorrow. Settle for quality, rather than quantity, at the beginning and it won't be too long before those who did not plan consistently are asking "how could you afford to buy such nice things?" Check such points as finish, drawer pulls, upholstery sewing, padding on the chairseats, wood grain, fabric and supports; it is possible to buy something which looks nice, but which won't stand the strain of constant use.

Tie colors together into the plan, so that more interchange of pieces is possible as expansion of furnishings take place.

This is a first - for - first plan — good luck and good shopping.

TRUCKER FINDS BODY

NEW YORK (AP)—A truck driver passing through a garbage dump found the smoldering body of a former mental patient who police said apparently had soaked himself with gasoline and set himself afire Sunday. Police said Joseph Gargano, 42, had threatened to kill himself earlier Sunday and actually stuck his head in a gas stove oven but was dragged away in time.

Lord Alexander Memoirs Cause Hot Debate

By ALAN WALKER

LONDON (CP) — The Labor party's defence critic, Patrick Gordon Walker, has charged "political forgery" in the alleged insertion of a sentence into Field Marshal Earl Alexander's official dispatch after the El Alamein campaign of the Second World War.

Questions will be asked of the government when Parliament reconvenes in two weeks, he said.

The memoirs of Lord Alexander, Governor-General of Canada from 1946 to 1952, were published here last week. They revived a dispute over who planned the North Africa battle of Alam El Halfa in which Field Marshal Viscount Montgomery's 8th Army repelled Rommel's Afrika Corps.

The official version of the dispatch, published by the British war office in 1946, contains a sentence suggesting Montgomery won with a plan drawn up by his predecessor, Field Marshal Sir Claude Auchinleck. But Lord Alexander, then commander-in-chief, Middle East, says the sentence was not in the dispatch he sent.

The disputed sentence is: "General Montgomery, now in command of the 8th Army, accepted this plan to which I agreed."

DOESN'T APPEAR

And Lord Alexander says: "This particular sentence . . . has been much quoted against Montgomery, but it does not appear in the original typescript of the dispatch, which I hold, and how it got there is, at this time of day, a matter for unprofitable surmise."

Gordon Walker and several military strategists both professional and amateur who have been bickering in the correspondence columns of The Times feel more strongly than does Lord Alexander about tracking down the source of the inserted sentence.

"I am no lover of Montgomery," said Gordon Walker, "but this looks like an attempt to do him in. We want to know who did this and why."

The war office, faced with Lord Alexander's original draft of the dispatch, admits the sentence was added later but refuses further comment.

"The war office's attitude is almost feeble and suspicious," said Gordon Walker. "Records are kept of those people who see such official documents and it should be perfectly easy to discover who was responsible."

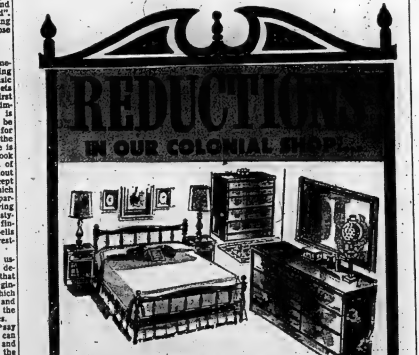

MAPLE BEDROOM SUITES

Several colors available in all Colonial designs. Some discontinued Vilas pieces.

Reduced By 25%

YOU ARE INVITED TO BROWSE THROUGH OUR NEW COLONIAL SHOP

Bring in your coupon — You may win a Colonial Captain's Chair

WRAY'S HOME FURNISHERS

306 FRONT STREET DIAL WO 8-8323

David's INVITE YOU

TO SEE AND HEAR

The Ultimate in Stereophonic Enjoyment

CLAIRTONE

FOR 1963!

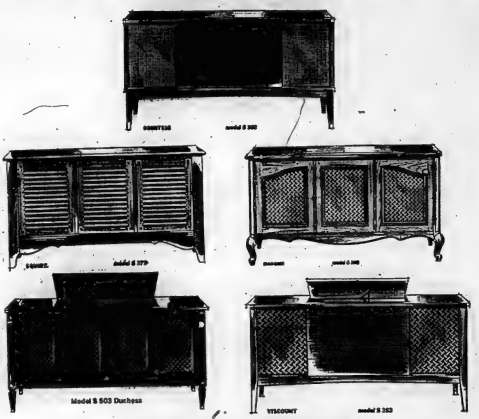

SEE CLAIRTONE

HEAR SILENT LISTENING

With internationally acclaimed Clairtone, engineer Peter Munk (left) and designer David Gilmour (right) have rung up a pretty impressive list of engineering feats and design innovations. Now comes "SILENT LISTENING." This exciting development lets you hear stereo beyond your wildest dreams. With Silent Listeners on your ears there's no noise distraction or acoustical interference. Drop by and we'll give you a demonstration.

David's 312 FRONT ST. BELLEVILLE

—FREE DOOR DRAW—

This coupon to be deposited at: DAVID'S: 312 Front St.

PRIZE: Philips Clock Radio

NAME .....

ADDRESS .....

PHONE .....

Fashion trend toward painted finishes used with furniture in wood tones is highlighted in this living room area. Cabinets, bookcase units and companion desk are in soft turquoise. Tall proportions, moulding treatment of bookcases add architectural interest.

Ontario Hydro Publishes Appliance Survey Results

Only one-third of the householders in Ontario can serve waffles for breakfast, but nearly everyone can eat toast with his early-morning coffee.

Why?

Because 32.6 per cent of the households in the province have an electric waffle or sandwich grill, and 93 per cent own a toaster.

These statistics are included in a report entitled "Hydro Appliance Survey" produced by Ontario's Hydro Sales Division and distributed to municipal electrical utilities in Ontario. The survey was carried out to determine reliable provincial saturation figures for a wide range of electrical appliances and equipment. Except for a few municipalities where such surveys have been conducted in the past, no statistics have been available for determining market trends and load-building potentials on the municipal level and on a province-wide basis.

INTERESTING SIDELIGHTS

The report contains interesting sidelights on the daily habits and way of life of the people of Ontario.

A total of 96.5 per cent of Ontario households have an electric refrigerator, the highest saturation shown, but only 1.6 per cent own an electric dehumidifier, the lowest saturation. Second lowest saturation—1.9 per cent—is for electric dishwashers.

Car-block heater ownership ranges from 8.5 per cent in the southern part of the province to 69.9 per cent in the northwest. On a province-wide basis, 75.3 per cent have electric ranges, 89.5 per cent own television sets, 95.4 per cent have radios, and 13.8 per cent own an electric blanket.

Although nine out of ten Ontario homes have an electric washing machine, less than three out of ten own an electric clothes dryer. More than half of the province's householders own an electric sewing machine or a floor polisher.

Survey results will provide utility management with the data necessary to assist them with their load building programs.

PROVIDES INFORMATION

Copies of the reports are also available to electrical appliances and equipment manufacturers, distributors, dealers and contracts, to provide market information.

In November, 1960, Ontario Hydro's Marketing Research Department sent questionnaires to some 100,000 householders selected at random from the 124 municipalities with more than 1,000 residential customers and from the customers served directly by Ontario Hydro. A high percentage, some 85 per cent, of the questionnaires sent out were completed and returned.

Ontario Hydro plans to conduct similar appliance surveys every two years. The results of these surveys will provide valuable information on where, what, and how many appliances are being used in Ontario.

SPACE SAVER

The new small square bathtube can be installed in a shower-space, providing full bath-room facilities.

3 REASONS WHY you should buy a Bell Piano

MODEL "Windsor"

TONE — no other piano — at any price — has the sparkling brilliancy, depth and power of the Bell Piano!

QUALITY — created by qualified craftsmen, working with the finest materials available to produce a musical instrument of lasting beauty and excellent performance!

VALUE — see and play the new look in pianos — You'll agree that BELL pianos are value-right, costing much less than you would expect to pay for such workmanship, performance and styling!

Doesn't BELL sound like the piano you should buy?

$695.00 With bench and full warranty

TRADE-INS ACCEPTED — BALANCE ON BUDGET TERMS

R. E. KUNTZE & SONS LTD.

217 FRONT STREET DIAL WO 8-6483

WE'RE SO EASY TO DO BUSINESS WITH!

EVERY WEEK but... THIS WEEK WE'RE ANGELS

VALUABLE COUPON

FREE DOOR PRIZE

THIS COUPON TO BE DEPOSITED AT THE JOHN LEWIS STORE, 265 Front Street

Prize: AUTOMATIC POP-UP TOASTER or FIREPLACE SET

Name .....

Address .....

Phone .....

Moffat Automatic Washer-Dryer

WASHER $268. DRYER $188.

● 3 Year warranty ● Deluxe lint filter ● Extra large wash tub ● Water temperature selector ● 3 fresh water rinses ● 1/2 hp direct drive motion ● Over foam protection ● Automatic tub brush ● Variable water level ● Super capacity dryer ● Enclosure 3 way venting ● Giant 21" blower ● Automatic moon and dry ● Formula 4 cycles of drying etc. without shrinking ● Automatic timed dryer ● Giant size lint screen ● See the exclusive hair dryer attachment.

Deluxe 30" ELECTRIC RANGE (With Rotisserie) $188.

● Automatic Clock Control

● Picture Window

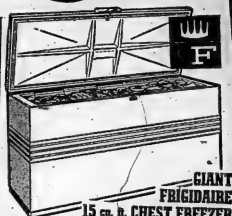

GIANT FRIGIDAIRE 15 cu. ft. CHEST FREEZER

CAPACITY FOR BIG FAMILY APPETITES!

● Hot Weather Safe! Frozen foods stay zero zone cold — even at 110° test room temperatures! Proof of Frigidaire Dependability!

● Two slide-aside Storage Baskets, Fast-Freeze shelf.

ONLY 228.

MOST POWERFUL MOST DEPENDABLE

MARCONI 23" TV

DEEP FOCUS — BONDED PICTURE TUBE

See the picture the way the Camera sees it on all-new aluminized 23" deep focus bonded picture tube ● Projects the full picture with no edges missing at corner ● Tinted safety glass is bonded permanently to the reflection and dustproof the tube ● Long-range tuner and revolutionary Nuvistor tube ● Golden Sound, picture stabilizer circuit, auto. automatic channel equaliser ● Beautiful cabinet in walnut finish.

REGULAR PRICE 289.00 ..... $228.

End-of-Line Clearance!

World Famous Philips Special, EACH $188.

FM/AM RADIO-STEREO RECORD COMBINATION

Here's a wonderful opportunity to save on your Stereo set for your home. Come and hear the fine performance on both radio and records. Noted for quality of design and performance, 13 tube functions, 2 consoles speakers, 4-speed automatic record changer. Dual sapphire stereo and standard reproduction. Model F212. Excellent FM radio reception. Superb handsome cabinet styling in oiled walnut finish.

1st PAYMENT FEB. '63 — NO CASH DOWN

NOT EXACTLY AS ILLUSTRATED

You Can ALWAYS Depend on The

Sales — Service — Satisfaction

JOHN LEWIS CO. LTD.

265 Front St. Est. 1849 Dial WO 8-5525

Lived on Fish for 3 Months, Guarded Fire Night and Day

SUVA, Fiji (Reuters)—A survivor from a shipwrecked yacht told today how he and his companions had lived on fish and shellfish for more than three months and guarded their fire night and day because they had only one match.

Two of the survivors drifted on a home-made raft 325 miles from the coral reef where they were wrecked and landed at Kandavu Island, 75 miles south of here.

The story the two Tongans told police here sent an amphibious rescue aircraft to the reef where 10 more men were picked up. Another man was found dead, and the two on the raft said a third man with them had been lost overboard.

The yacht's mate, Vetutu Paulini, described how the craft, Tuafkepan, with 17 persons aboard, ran aground on Kinoya reef July 7 and began to break up the following day.

The survivors headed for the wreckage of a Japanese trawler which had smashed on the same reef three years before.

DISTILLED WATER

They had only enough food and water for 10 days, he said, and after that they had nothing to eat but fish and shellfish. They distilled enough water from the sea to drink a cup each a day.

The mate said the survivors had only one match, so after they lit a fire they guarded it day and night to ensure it never went out.

After two months the survivors decided to build a raft. They found a hammer in the Japanese wreck but had no saw and had to use nails to cut the wood for it.

"First as we finished the raft, three of the men died," he said.

Three of the surviving 14 then set out on the raft to get help, carrying with them only four cups of water. One of the three was lost overboard.

Three of the 10 men landed here were brought in on stretchers, but the others seemed in good condition.

Provincial Is Not Same As Colonial

Provincial furniture is sometimes mistaken for colonial but there are marked differences Provincial furnishings cover some of the numerous designs and eras of French Provincial Empire, American Early Colonial, American Colonial, American Federal and American Provincial styles. This brings in an exciting range from comfortable formality to the rustic endeavors of our North American founders to reproduce earlier periods from memory. Provincial furniture is almost divided into two categories—French and American.

Early French Provincial furniture built by rural craftsmen was solid and functional, often stained with rich deep peasant carvings. Ladderback chairs with rush seats, simple turned legs and stretchers and trestle tables, were common. In many respects these early designs were not unlike our own styles of the pioneer era. Provincial cabinetmakers greatly simplified the more elegant styles of the preceding periods, often improving them as a result. Their versions were comfortable with many graceful curves, serpentine contours and more slender attenuated cabriole legs with little or no carvings. This particular aspect of French Provincial style has a timeless quality that makes it extremely popular in this country today. In addition, local cabinetmakers often combined features of two or more styles, injecting their own personal taste. Oak, walnut, chestnut and fruitwoods were employed a great deal. Upholstered chairs and settees stressed rectilinear lines, high backs, detached arm supports and concave rear legs. Commodes were simple, rectangular shapes. Decoration was mostly painted or carved.

FEDERAL ERA

The Federal era reflected the prosperity of the colonists Many consider this era the finest in North American furniture design. The cabriole leg sometimes carved at the knee or unadorned, and ending in scroll, ball or claw feet appeared on nearly all pieces — chairs, tables, high and low boys. Spoon shaped chair backs, slanted down, stretchers of all sorts, solid vase or fiddle splats, valanced aprons, carved shell, fan and sunburst motifs were characteristic notes. New pieces included corner and easy chairs, sofas and day-beds and drop leaf tables replacing gate leg and trestle types.

Every country has its Provincial styles. Frequently they are simplified rural copies of what is fashionable in the larger cities, the differences resulting from cruder tools, limited skills and resources. Typical pieces of American Provincial are highly decorated bridal dower chests, cabriolets, kneaded and harvest tables. Their furniture was well made, simple and thoroughly functional. The used maple and pine extensively. Slat back chairs with rush or cane seats, communal dining tables mounted on trestles chests and cupboards without feet, little tables designed for specific purposes such as sewing stands and trays for sorting herbs, were outstanding.

The true character of Provincial furniture designs is maintained in today's versions of this period. Manufacturers have added comfort through upholstery and chair shaping without damaging the essential design.

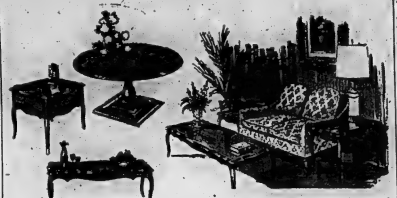

Illustrated is an excellent example of the gracious flowing lines of French Provincial furniture.

Furniture Trend Is to Richness

Trend is to richness and romance in furniture and furnishing collections for fall. Newest influence is Spanish, along with inspirations from other modern and ancient Mediterranean countries. French and Italian provincial continue their strong position.

Traditional early American modern and contemporary show a tendency to move closer together in style. Mixing of design ideas from many countries and eras is prevailing theme in home decorating offering opportunity for expression of personal tastes and interests.

Furniture is decorative, with display of fine woods, unusual woods, painted finishes, wrought iron and other metals all contributing to an heirloom look.

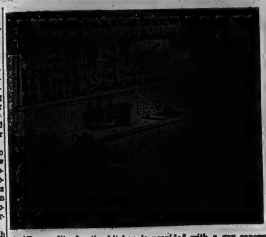

Personality for the kitchen is provided with a gay canopy and crisp cafe curtains in a print that adds "sugar and spice" to the decor. Print features spices, jams, jellies and other "sweet stuff." Counter space doubles as work area, breakfast-snack spot.

Medicare Makes Suicide Easier And Neater, Too

LONDON (AP)—A Scottish doctor says Britain's National Health Service has made suicide easier and neater.

Dr. Neil Kessell, of the psychological medicine department at Edinburgh's Royal Infirmary, said the reason is the easy availability of lethal drugs under the free health plan.

Writing in the doctors' journal Medical World, he says:

"Whereas gassing, throat-and wrist-cutting and jumping from heights used to be common, they come a poor second nowadays to drug-taking.

"Not only are such drugs frequently prescribed with a libertarian attitude amounting almost to abandon, but it is common for patients to retain stocks of medicines left over after a spell of treatment.

"The result has been to alter radically the previously existing ways of attempting suicide."

FIRE PREVENTION

It costs about $70,000,000 annually to operate all the fire departments in Canada.

TALLEST BUILDING

The 103-storey Empire State Building in New York is 1,472 feet high, including its 223-foot television tower.

283 COLEMAN STREET

Deline's

Deline's HOME FURNISHINGS

You don't have to sacrifice quality, for price...at Deline's you get both!

Don't Buy AN ELECTRIC DRYER UNTIL YOU'VE SEEN THE McCLARY-EASY FABULOUS '300'

We at Deline's BELIEVE THAT WE HAVE THE BEST DRYER VALUE IN BELLEVILLE TODAY WITH THE McCLARY-EASY METER 'O' AIRE DRYER.

WE CAN PROVE IT WILL COST LESS TO OPERATE THAN ANY OTHER DRYER — REGARDLESS OF MAKE.

IT FEATURES:

- PORCELAIN TOP
- MULTIPLE HEAT SETTINGS
- SAFETY SHUT OFF DOOR
- GIANT LINT FILTER
- EASY & WAY VENTING

McCLARY EASY

THIS DELUXE DRYER WITH ALL OF THESE FEATURES FOR ONLY . . . . . $169.

See It. Buy It at Deline's, 283 Coleman St.

GENERAL ELECTRIC

APPLIANCE SPECIALS

MODEL 134 L 21

13 CU. FT. AUTOMATIC ZERO-ZONE REFRIGERATOR FREEZER

- Deluxe two-door automatic defrost refrigerator
- 112-lb. Deluxe Zero-Zone Freezer
- 2 roll-out and two fixed shelves
- Swing-out vegetable crisper
- Butter Keeper — Egg Racks
- Adjustable Slor-a-dor shelves
- Magnetic safety door
- Straight line design
- H-61", W-30½", D-28"

SUGGESTED LIST $399.95

SPECIAL $299.95

EVEN LESS WITH RESALEABLE TRADE

MODEL TJC 247

DELUXE 24" AUTOMATIC RANGE

- Removable oven door
- Master-aire oven
- Five-heat pushbutton controls
- High speed calrod surface units
- Automatic oven timer — minute timer
- Focused heat broiler
- Full width storage drawer
- No-fog oven window
- Complete with light
- H-44", W-24", D-26¾"

SUGGESTED LIST $269.95

SPECIAL $199.95

EVEN LESS WITH RESALEABLE TRADE

EASY TERMS

"YOUR GENERAL ELECTRIC HEADQUARTERS IN THE PLAZA"

VALUABLE COUPON

—FREE DOOR DRAW—

This Coupon to be Deposited at CHOWN LIMITED, Belleville Plaza

PRIZE: G.E. MANTEL RADIO

NAME .....

ADDRESS .....

PHONE .....

CHOWN LIMITED

ENGLISH CHINA GIFTS

HARDWARE Est. 1845

SPORTING GOODS ELECTRICAL SUPPLIES

BELLEVILLE PLAZA PHONE WO 8-6777

"Talk" Radio Has Attracted Large Audience

TORONTO (CP) — A New York radio executive told the Association Monday that a return to older broadcasting ideas has produced a "renaissance of radio."

Martin S. Flissler, vice-president of independent station WOR in New York, told more than 350 broadcasters that "talk" radio has attracted a large audience and some radio stations are thriving because of it.

He said WOR switched to adult talk radio and in just five years increased its annual income to $7,000,000 from $4,500,000.

Mr. Flissler said news programming is of vital importance to adult talk radio. Local news in depth is an essential, he added.

The two-day convention was opened Monday by President John L. Moore of Chlo, St. Thomas.

CRITICIZES CONGRESS

Keynote speaker E. L. Bushnell, president of CJOH-TV, Ottawa, said Canada's private broadcasters have contributed to the welfare and progress of society and need not apologize for making profit.

Mr. Bushnell criticized the Canadian Labor Congress for its opinions of private broadcasting. He called the opinions "the biggest heap of verbal garbage I have seen."

The convention heard a report by Howard Caine of CHWO, Oakville, on plans for a museum of early radio equipment to be established at Signal Hill, Nfld., where Marconi transmitted the first overseas radio signal.

New CCRA president is Bill McGregor of CKCO, Kitchener; Gordon Keeble of CHIC, Brampton, Ont., is first vice-president, Karl Monk of CHOK, Sarnia, second vice-president and Frank Murray of CJRC, Belleville, secretary-treasurer.

The new board of directors includes: Gene Plouffe, CJIC, Sault Ste.-Marie, Ont.

Entertaining the Family

At-home entertainment, whether it's looking, listening or reading, has a growing importance in the life of the modern family. The big problem often is, how to find the time to enjoy all the many forms of entertainment that come into the home—television, radio, high fi and stereo, books, magazines and newspapers and, increasingly, painting.

Help is at hand with the suggestion that it's easier to find the time, once you've found the place. When all the forms of home entertainment are gathered together in one well-organized area, the added convenience usually results in time saved — and also helps make sure that each form of entertainment will get its share of the family's attention.

Thus, what used to be called the "recreation room" is now becoming the "entertainment centre." Whether it's an entire room or part of one, this centre can have charm as well as convenience, thanks to a growing variety of modular units and sight-and-sound cabinets.

Entertainment centre, library and art gallery combine to save space, produce pleasure. For listening and looking enjoyment, portable stereo, television, FM-AM clock radio and plug-in portable intercom mingle with books on mounted shelves. Paintings on plywood panels slide over equipment not in use. Listening-looking equipment by General Electric.

Shelves, cabinets, chests and desks for platform stacking or wall hanging can be arranged to suit individual needs and tastes, making room for family hobbies, too.

If the plan calls for concealing sight-and-sound equipment when not in use, attractive cabinets are available to house TV and/or stereo, in designs that fit home decor—Danish modern, early American, French provincial or the new Spanish influence, for example.

Personal ingenuity can be used, too, to create attractive camouflage. One idea is the placement of sliding panels to cover sight-sound equipment not in use. These serve a double purpose, as the outer sides can become a "gallery" for display of paintings and prints.

An addition to the centre might be an extension telephone or portable intercom.

HOME HONORED

EDINBURGH (AP) — The Queen made Foreign Secretary Lord Home a knight of the Thistle, Scotland's ancient order of chivalry, Monday. Appointment to the order is the personal gift of the Queen, sovereign of the order established in 1687.

WILL VISIT ALGERIA

UNITED NATIONS (AP) — U Thant, acting United Nations secretary-general, has accepted an invitation to visit Algeria, a UN spokesman said Monday. The invitation was extended by Algerian Premier Ahmed Ben Bella. No date has been set.

FROST TO TCA

OTTAWA (CP)—Hon. Leslie Frost, former premier of Ontario, has been appointed a director of the publicly - owned Trans-Canada Air Lines, it was announced Monday.

RECONDITIONED PIANOS

We stock a good selection of reconditioned pianos. Our prices include delivery (20 miles), warranty and one free tuning.

ALL INSTRUMENTS SOLD ON EASY BUDGET TERMS

R. E. KUNTZE & SONS LTD.

217 FRONT STREET — DIAL WO 8-6403

Exclusive GE Dealer For Downtown Belleville

GENERAL ELECTRIC 12 Cu. Ft. REFRIGERATOR FREEZER

This deluxe refrigerator freezer by G.E. features a 97 lb. Zero-Zone freezer for fast freezing and long term storage . . . half bushel swing-out vegetable crisper . . . adjustable stor-a-door shelves and automatic defrost in the fresh food section.

G.E.'s PRICE 379.00

$279 WITH TRADE

General Electric Automatic WASHER

"Prize-Five" automatic washer that saves you 1 load in every 5 with the new G.E. large 12 lb. capacity tub. Choice of hot, warm or cold wash water, warm or cold rinse water, two wash cycles, etc.

G.E.'s Price 379.00 .....

$269.

General Electric 23" TV CONSOLE

"The Fenwick" with 23 inch Daylight Blue Ultra-vision, full fidelity sound, dual front mounted speakers . . . precision crafted chassis and many other features.

G.E.'s Price 399.00 ..... $299.

G.E. 30" Automatic RANGE

Here's true economy in a range . . . with all the most wanted features. Removable oven door for easy cleaning . . . no-fog thermal safety window, 4 position push-button controls, etc.

G.E.'s Price 259.00 .....

$189.

COME TO JACK IRELAND'S FOR BELLEVILLE'S BEST VALUES AND SERVICE!

The Next Time You Buy... Give Jack Ireland A Try!

210 FRONT STREET At The Four Corners WO 2-3401

Colonial 2 Piece CHESTERFIELD SUITE

A beautiful, deluxe suite with three seater sofa with Plymouth designed fabric and trimmed with Roxton Maple, high back design with wing arms, foam cushions, valance, etc.

Reg. 349.00 .....

$249.

ITALIAN PROVINCIAL BEDROOM SUITE

The beautiful period styling of the Italian Renaissance by modern craftsmen. Suite consists of triple dresser with large framed mirror, chest and beautiful panel bed in dark walnut.

Regular 499.00

$329.

MAPLE Diningroom SUITE

An outstanding buy in a 5-piece dining room suite consisting of round extension table—arm chair and three side chairs.

Regular 199.00

$149.

3-PIECE CURVED SECTIONAL

A top quality sectional suite featuring genuine foam rubber cushions, high quality covering in chocolate etc.

Regular 399.00

$299.

FAMOUS SEALY BED Chesterfield

Equipped with posturepedic mattress for the utmost in sleeping comfort when not used as a chesterfield. High grade nylon covering in brown.

$169.

WIN A G.E. HAIR DRYER

Clip This Coupon and Deposit It at . . . IRELAND'S Furniture and Appliances

210 FRONT STREET, BELLEVILLE

NAME .....

ADDRESS ..... PHONE .....

LIPSON'S FEATURE VALUE

EXACTLY AS SKETCHED

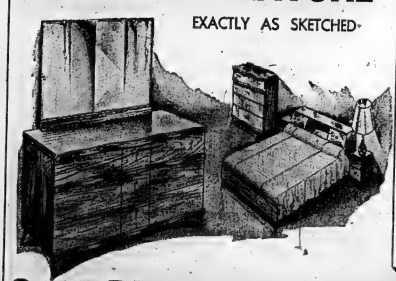

See Other Smashing Furniture Values In our big Circular mailed to your home.

READ EVERY PAGE

9-pce. BEDROOM ENSEMBLES

A super saving at this featured low price for Furniture and Appliances Week! Smart, modern styling . . . suite comprised of three pieces . . . exactly as sketched above . . . In rich walnut or sandalwood finish. Strongly reinforced interior construction . . . brass finished drawer pulls . . . dove-tail drawers and centre guides . . . features found only on suites of much higher price.

COUNT THE PIECES!

- Mr. and Mrs. Dresser with tilting bevelled mirror
- Large size Chiffonier
- Smooth top, spring filled mattress with 220 tempered coil springs in 4'6" size
- Full size bookcase bed
- 4'6" high riser slat spring
- 2 boudoir lamps and shades
- 2 foam pillows

$188.

EASIEST TERMS IN TOWN

LIPSON'S

Furniture House Limited

261 FRONT STREET

In Downstairs Section of Lipson's Stores Ltd.

DIAL WO 8-8218

Three Types of Mattresses Are Being Marketed Today

Sleep is more important than food! Research has proven that without sleep animals will soon numb much faster than when food is withdrawn. Living in a world of activity which tires physically as well as mentally, it is claimed that many ills would greatly decrease if people were properly rested to begin each day.

Ventilation, quiet surroundings, controlled temperature and comfortable bedding — all of these are essential to restful slumber. One of the most neglected articles in the home is the mattress; people who have celebrated silver wedding anniversaries are still using the mattresses which they bought as newlyweds. Now sentiment is worth valuing, but so is health and a poor mattress can affect your physical well-being in many ways. If the borders are sagging — if lumps stick into you when you turn over — if the centre looks like a saucer— If the whole thing looks thin and rundown — then it is time to shop for new bedding for the sake of that aching back.

Once you come to such a conclusion, it might be well to know something about mattresses or you could find yourself with a poor choice which would not be much improvement on the discarded one, outside of appearance.

Basically, there are three types of mattresses popularly sold today; innerspring, foam and solid upholstered. Innerspring is the popular favorite in the Canadian market, although there are many individuals who prefer one of the other types for some particular reason.

Innerspring construction consists of strong steel springs well covered with insulating material and padding on all sides of the coil unit. The coils may be sewn into pockets which are joined together, or the coils may be linked with wire. Good spring design makes a mattress resilient, while it provides a firm core of support. Better mattresses also have edge coils to prevent the ends of the mattresses from "bowing in," or developing a lean to one side or the other.

The second type, foam mattresses, consist of a pre-formed block of rubber or chemical substance, into which air bubbles have been blown during production. A foam mattress requires a firm under-support as it is made from a solid and is generally 4 to 6 inches thick.

The third type, solid upholstered mattresses, are made of layer felt which with proper care and good support will withstand years of normal use. They are less expensive than either of the other two types.

Box springs are certainly the most popular support for mattresses used today. They are firmer in construction, provide more level support for improved sleeping posture and it has been found that they usually prolong the life of the mattress. Because they are not rigidly held at the head and foot of the bed, as are the coil springs or slat springs popular in the past, they do not have the same tendency to "hammock" under the weight of the sleeper.

The most common and sought after tops today are either smooth-top or quilted. In the smooth-top type, all of the padding is attached underneath the ticking to the spring construction. This has the advantage of appearance, but some disadvantages if the ticking stretches or the coil fastenings are damaged causing the padding to slip. The quilted top, on the other hand, means that the ticking which the consumer sees covering the springs is actually quilted to the inner padding and both are attached firmly to the springs; nothing in the mattress is likely to shift position under these conditions.

CARE OF MATTRESSES

The life of any mattress will be extended if care is taken to turn it once or twice a month. Turning should be both ways; head to foot and top to bottom. This prevents the constant pressure of hips and shoulders from depressing the same spots.

Eventual breakdown of the edges, even on the best mattresses, will result if people sit on them while dressing, talking or resting. This is particularly true as it is usually the centre of the mattress which is chosen as a seat.

A firm cotton cover helps to protect the ticking and inner padding from dust. Homemakers are warned, however, to avoid plastic covers as they do not "breathe" and it is essential that air should circulate through the mattress. Additionally, plastic covers can endanger life, particularly for one who sleeps facing the mattress. Numerous infant suffocations have occurred for this reason.

Surveys of consumer requirements indicate that most buyers look for firmness, support construction, durability, price and brand (in that order) when shopping for new bedding. Despite a trend toward promotions most families are still willing to pay more to buy a better mattress for the one third of a lifetime which is spent in bed.

Finally, don't be embarrassed when you shop for a mattress; try out your prospective purchase by testing it for comfort in the store. Consumers owe their sleep and health to good judgment and it is not practical shopping to choose a mattress because it 'may have a pretty or unusual ticking.' The ticking will always be hidden under bedclothes, but the construction and design will be yours to enjoy — and appreciate.

Buying a mattress is an investment in health and comfort. Choose one carefully, try them out in the store—and buy from a reputable firm trained to answer your questions about design and construction.

CLOSE-QUARTER TIP

When a regular saw frame will not fit into a work area requiring a hacksaw cut, split a heavy dowel in half lengthwise. Insert blade and wrap dowel and sandwiched blade with friction tape, to provide a workable temporary handle.

HOME COOLER

Painting the roof of your house white or a light color will keep the second floor temperature as much as ten degrees cooler on hot days. Special aluminum-asphalt roof paints are available for asphalt shingle roofs, or water thinned latex paints are suitable.

WINS PRAISE

MOSCOW (AP) — Lois Marshall, Toronto soprano, again won high praise Monday as she completed a series of three Moscow engagements by singing a farewell concert in the Grand Hall of the Conservatory of Music.

ADAMS ONTARIO'S LARGEST HOME FURNISHERS

SPECTACULAR 3 DAY

SPECIAL

BUNK BED SET

2 PCS. AT ONE LOW PRICE!

39.95

Hardwood construction in choice of maple or natural finish. Pieces: 2-30" wide twin beds: 2 mattresses, 2 springs, ladder and guard rail.

ADAMS

NO MONEY DOWN - 40c WEEKLY

36 BRIDGE ST. E. — WO 2-6474

PHILIPS

takes the time to build the best

PHILIPS

This new 1963 Philips TV will still be going steady by the time she is

(Monitron Control is the reason why)

How long will it be before the pigtails disappear? Quite a while. And chances are your Philips MONITRON Control TV set will still be giving you dependable performance. How do we know? Because of a new TV discovery!

Philips electronic experts decided to do something about a common household fault that often results in premature failure of the picture tube and other expensive TV parts. This common fault is power surge. To lick this problem, our experts developed the MONITRON, a small but incredibly sensitive electronic device which prevents these power surges reaching and damaging the expensive parts of your Philips set. Because of this added protection Philips has increased its picture tube warranty to 2 full years.

Illustrated above: PHILIPS ROWANWOOD MODEL 648

Philips famous quality at a budget price. Ask your Philips dealer about a generous trade in allowance on your old TV.

- 2 Year Picture Tube Warranty
- Deluxe MONITRON Long Life Chassis
- Powerful Philips Nova Scotia Twin Cone FM Speaker
- 26 Tube Functions
- Long Range Tuner
- Lighted Channel Indicator

PHILIPS APPLIANCES LTD. - HOME ENTERTAINMENT PRODUCTS DIVISION

NOW WITH TWO YEAR PICTURE TUBE WARRANTY

Yolles FURNITURE Million Dollar Factory Discount SALE

AXMINSTER BROADLOOM

● MUSHROOM ● BEIGE ● GREEN

WALL TO WALL or ROOM SIZE RUGS

$6 Sq. Yd. No Money Down

Traditional carpet in the ever popular Axminster weave. Loomed from hard wearing wool blend in beautiful tone-on-tone leaf pattern in your choice of Mushroom, Beige or Green. Fully mothproofed — You'll SAVE many dollars now.

SEE THE SAVINGS ON ROOM SIZE RUGS

6'9"x9'	9'x10'6"	9'x12'	9'x15'
$42	$69	$78	$96
$81.25 Value $19.25 OFF	$89.45 Value $20.45 OFF	$109.50 Value $31.50 OFF	$125.25 Value $29.25 OFF

SAVE $50.

SIMPLICITY WASHER with PUMP

- Actual 10-year warranty on the mechanism
- Clock timer automatically stops washer action
- Live filter action
- Famous Lovell Safety wringer
- Oversize tub
- Holds 11 lb wash; six vane gyrator and filter rinse give thorough washing and rinsing action
- Heavy duty white baked enamel finish

$199.95 VALUE

$149.95

No Money Down, Only $10 mon.

SAVE $70.

REFRIGERATOR

- Lifetime Warranty on
- Compressor
- Family Size Refrigerator
- with Freezer
- King size frozen food compartment holds up to 36 pounds of food
- Chill tray will hold 12 pounds
- Built-in Dairy Bar
- Two built-in egg trays
- Full width crisper in bottom
- Touch-a-matic safety door with automatic interior light
- Guaranteed by Good Housekeeping and made by one of the world's largest manufacturers of freezers.

$249.95 VALUE

$179.95

No Money Down, Only $12 mon.

SAVE $70.

Fully Automatic Clock Control

30" FINDLAY RANGE with Visual Oven

- Fully automatic, clock-controlled oven with built-in minute minder.
- Lift-off oven door, tilt tubular elements for easy cleaning.
- Full 25" oven with visual glass thermal door.
- Four burner with seven position heat switches.
- Beautiful baked white porcelain enamel finish exterior.

$259.95 VALUE

$189.95

No Money Down, Only $11.50 a Month

Yolles FURNITURE

300 FRONT ST., BELLEVILLE

See The New 1963 PHILIPS TV's AT

Cherney's

FURNITURE WORLD BELLEVILLE PLAZA

In Belleville . . .

SEE Philips TELEVISION AT

David's

312 FRONT STREET

Pictures Are Magic Wand In Effective Decorating

Choosing appropriate accessories for a room is like making the perfect dressing for a salad. The accessories are the spice which makes the dressing distinctive. The best loved accessory in today's home is art. Pictures, sculpture and pottery, some original but most authentic reproductions - occupy an important place in the scheme of today's living.

Canadians have a wide range of choice in accessories today. More and more the artisans of this country are producing distinctive accessories for both the custom and the mass markets. The most popular wall dressing is, as it has always been, a good picture which is properly framed. More and more people are realizing that this is a wise investment and that pictures are the magic wand of decorating. With a hook and the flick of a hammer they can transform bare walls into surroundings of warmth and charm.

The colors of a picture provide the scheme for a room, produce one decorative accent where needed, act as an expression of personality for family tastes and interests and hide or minimize architectural defects. Very few home items can do as much.

PERSONAL TASTE RULES

The primary rule of picture selection should be that of personal preference. The choice and variety available are endless and prices range from small amounts to large sums.

Prints, or reproductions as they are sometimes called, are not expensive and permit one to decorate a home according to the budget, and according to taste with other furnishings. Experts say that any picture can hang in any setting, provided the frame and mat tie the picture to the decorative theme of the room. Subject matter of pictures should be appropriate to the room in which they hang, however, so that landscapes, portraits, personal pictures, religious subjects and momentoes are not in one confused jumble.

A good frame heightens the attraction of a picture and an unsuitable or bad frame detracts from it. The better framing establishments in Canada believe that their craft is an art whose purpose is to compliment a picture, rather than to overpower or overshadow it. As Canadian taste matures in this direction, more and more Canadians will be conscious of the difference in frames and of the availability of unusual wall decorating at lower cost.

HOW TO FRAME PICTURES

The frame serves as a support for the picture, but also as the connecting link between the picture and the wall. Because every picture is different, so frames vary in treatment. Certain general rules may be followed, however, in properly selecting the best frame.

The frame should focus attention on the picture and draw the eye to the centre of interest, while it harmonizes in color and weight with the subject matter. Thus it follows that the frame should never dominate the composition it surrounds.

When necessary, the frame may be chosen to create an illusion of depth or size or added perspective to the picture.

Most frames may be classified as "traditional," "provincial" or "modern." Highly carved and elaborate frames, usually finished in gold leaf or metal, are part of the "traditional" group, which also includes formal styles in natural walnut and mahogany. Such frames suggest use with pictures having formal subject matter, such as the "old masters." "Provincial" frames rely on the effect of natural wood graining and coloring and are waxed, lightly stained or antiqued in finish; they are best with fruit and floral prints, still lifes and primitives. "Modern" frames, usually chosen for contemporary art with large bold color areas and abstract forms, are very simple in design, finished in solid tones and often utilize weather beaten or worm-eaten wood.

Manufacturers and distributors of reproductions in Canada claim that there is a wide variation of choice made, usually depending on geographic location. People in the Maritimes prefer square-shaped pictures, while other Canadians choose longer and narrower pictures which are more suitable to lower ceilings and modern furniture. Central Canada prefers seascapes or spring-autumn themes. The average retail price paid for framed reproductions in the medium range is twelve to thirty dollars.

Recent developments in wall decorations for Canadians are unusual and different. Ceramic designs, flattened on one side, being framed for wall interest, are placed against colored linen or neutral burlap mats and beautifully framed. Wood sculptures in natural grain effects are similarly treated. Crests of old inns are becoming popular for recreation rooms or dens and even coin collections are framed for wall interest. All of this trend seems to indicate that Canadians are reflecting personal taste more and more in their homes, so that decorating may be as different as the variation in home and furniture design.

Best Treatment For Burns Is Cold Water

ATLANTIC CITY, N.J. (AP) — Cold water is winning more medical votes as the best treatment for burns.

It is credited with relieving pain faster and promoting faster healing.

Instead of putting grease on a hand or finger or other area burned by a stove, a match, or other heat, some recent medical advice has favored bathing the burned area with cold tap water or ice water.

This idea is not new, Dr. T. C. King of the University of Kansas School of Medicine said today. Ancient Hindu writings advised the same treatment.

Speaking to the American College of Surgeons, King described animal experiments in which quick local cooling resulted in far less severe general injury to the body.

ANYTIME!
ANYWHERE!
Phone
CENTRAL
RADIO TAXI
WO 2-5353
for
Prompt - Efficient
Taxi Service

A UNIQUE COLLECTION OF FINE FURNITURE

NEW TEAK

CANADA'S OWN AT A LOW INTRODUCTORY PRICE

There are reasons why customers shop Cherney's . . . first — the quality is dependable . . . the variety is almost endless . . . the terms long and easy, and even between sales many items will carry sale tags. Canada's own Teak will carry low introductory Sale Prices for all the next seven days.

$99 48" BUFFET

Chair $27.50

Round Table $69.50

72-Inch Buffet $159

EACH PIECE PRICED SEPARATELY

High Desk $199

Long, Low Buffet $159

Extension Table $109.50

Chairs - $27.50

..A

DROP LEAF DESK

..B

..C

A. 54" Desk $109.50

B. Drop Leaf Desk — $99

C. Coffee Table .. $19.88

Set of three tables: two end tables, coffee table $39.95

60" Open Bookcase $59.50

72" Bookcase $69.50

EACH PIECE PRICED SEPARATELY

Modern 3-Seater Sofa - $199

Bookcase - $55

Matching Chair $99

Triple Dresser or Buffet, $179.50 - Wall Mirror, $45

Please Note: Prices shown do not include mattress and box springs. In all cases the mattress and box springs are extra. All pieces shown are available and priced separately.

Tall Boy Chest $110

100" Headboard $65.00

54" Headboard $44.50

Night Table $39.50

NEW

VALUABLE COUPON

This Coupon Good Only at CHERNEY'S FURNITURE WORLD Belleville, Plaza

Free Draw Prize: G.E. FLOOR POLISHER

Name .....

Address .....

Phone ..... Deposit at Cherney's

Cherney's

FURNITURE WORLD BELLEVILLE PLAZA

CLEANER HEARTH

Natural brick fireplace hearths will absorb less dirt and stains if scrubbed clean, and then coated with two coats of a clear, penetrating floor sealer.

FURNITURE REFINISHING

DINING ROOM
BEDROOM SUITES
LIVING ROOM
FURNITURE

PHONE WO 2-6454

H. STEINPATZ & SON

CABINET MAKERS

"Jest a Second"

"And yesterday it was so packed, I got out wearing another girl's eyelashes . . ."

Yes, children love to make music on the

ELECTROHOME
Kinsman ● ELECTRONIC ORGAN

No need to nag children to practice! It's so easy to play. Yet it's a richly rewarding instrument for accomplished musicians too. Come in and see it soon. Pick out a melody on the piano-type keyboard.

Or! Press a violin solo — a cello duet, a jazz quartet — or even a full orchestral effect! It's no wonder children (and adults too) love playing the Electrohome-Kinsman organ!

These superb cabinet stylings by KINSMAN* are the fine furniture division of ELECTROHOME

THE RHAPSODY THE CONCERTO THE RECITONE

The Rhapsody With bench and full 12 month warranty. $1115.00

R. E. KUNTZE & SONS LTD.

217 FRONT STREET DIAL WO 2-6463

Electric Clothes Dryer Makes Wash-and-Wear Care Easy Job

Wash-and-wear fabrics are a boon to the busy homemaker who has an electric clothes dryer.

By following these suggestions by the Hydro Homemakers' Service, the housemaker will find wash-and-wear garments require little or no ironing at the end of the drying cycle.

Wash-and-wear suits are "pressed" as they are dried in an electric clothes dryer. Unless your dryer has a special setting for wash-and-wear garments use the "medium" setting and dry completely. Remove suit immediately at the end of the drying cycle and touch up with an iron if desired.

DO NOT OVERCROWD

To avoid setting wrinkles in drip-dry shirts and blouses, do not overcrowd them in the dryer. Remove when damp-dry and hang on wooden or padded hanger. Touch up collar and cuffs with an iron.

Seersucker play clothes and pyjamas should be removed from the dryer as soon as the drying cycle stops. Smooth with hands, fold and store.

Before drying synthetic fibre knitted sweaters, preheat dryer for several minutes and place a few bath towels in the dryer to cushion tumbling action. Remove sweaters as soon as drying action stops.

TUMBLING METHODS

Blankets, sheets, pillow cases and feather pillows can be air dried after the final and exciting electric clothes dryer. Sheets and pillow cases may be tumbled together. Blankets should be tumbled one at a time. Only two pillows should be tumbled at once, however so that they'll have plenty of room to fluff up.

To raise the nap on velvet or velveteen dresses, or to steam out wrinkles in stored-away wool, gabardine or rayon cloth ing, place garments in electric clothes dryer with two damp towels. Tumble for about five minutes. Hang garments on non-rust hangers until dry, and press if necessary.

Dual-Element Water Heater Ends Problems

Some families are always running out of hot water.

Other families have a large enough tank to provide an average day's requirements, but not to provide extra hot water in a hurry.

A dual-element fast-recovery electric water heater is the answer for both types of problems. In approximately one hour the fast-recovery water heaters can provide about 10 gallons of hot water, enough for a bath or an extra load of laundry.

The ideal electric water heater for most families has a 40-gallon tank with a 1,000-watt element at the bottom and a 3,000 watt element at the top.

Here's how a dual element electric water heater works to ensure large quantities of hot water whenever required.

The tank is full of hot water and both elements are off. Then water is withdrawn rapidly for use in the home.

Cold water flows into the tank to take the place of the hot water as it is withdrawn. The cold water operates the lower thermostat which turns on the lower heating element only.

As the demand for hot water continues, cold water reaches the top of the tank is heated and ready for use, the upper element goes off and the lower element comes on automatically, staying on until the tank is once again full of hot water.

ADAMS BIG VALUE SPECIAL

COLORAY by Courtaulds 90

6.95 SQ. YD

8 PLAIN SHADES

8.5 "Tweed" Mixtures

Turfed solution dyed viscose fibres, in dense pile of colour by packed tufts. Colour is "locked in" for the actual life of the carpet. Gives a carpet that can stand up to every hazard of modern existence.

3 Widths: 3.25 Sq. yd. Felt Underlay 25c sq. yd. Underlay prolongs the life of your rugs.

ADAMS

36 Bridge E., Belleville
WO 2-6474

Open Daily
9 a.m. to 5.30 p.m.
Close Wed. 12.30 Noon
Open Friday 9 p.m.

VALUABLE COUPON

FREE DOOR DRAW

This Coupon Good Only At
ADAMS — 36 Bridge Street East

PRIZE: 4 Chateau Blankets — Value 24.90

NAME .....
ADDRESS .....
Phone .....

Deposit Coupon at Adams Furniture

Classic Style In Furniture Is Described

Do you know the difference between Classic, Provincial and Modern furnishings? Furnishing a tasteful, comfortable home, whether it is modern or traditional, becomes infinitely more satisfying — and more fascinating - when one is familiar with the important styles in furniture.

Classic furniture is a culmination of the Roman, Greek, Italian and French designs of our ancestors.

Classic furniture stresses rectilinear lines, although curves were not banished completely, and was lighter and graceful in design. Legs were usually straight, slender and tapered, round, square, plain, fluted or reeded with turned, spade, block or thimble feet. Chair backs were open or filled, and took a variety of shapes - square, round, elliptical, shield, curving and sinuous lines. Decorative motifs included carved, lyre, urn, oval, heart and wheel shaped splats with flowery motifs, interlaced ribbons, rosettes, wheat ears, urns, swags, scrolls and other designs. Elsewhere, ornamentation followed classical (mostly Greek and Pompeian) character. These carved, painted and inlaid designs were used to embellish legs of tables, chairs, cabinets and breakfronts (often with glazed glass doors), pediments, mouldings, aprons, chair and sofa frames and case fronts. Notable pieces were the console tables and cabinets. Large, upholstered easy chairs, settees, and sofas had curved, outward rolled arms and straight legs, often joined by stretchers.

Odds Are Heavy Against Sales To U. S. Market

CHICAGO (CP)—The United States has made it difficult for Canadian industries to show greater interest in exploiting the potential of that vast market, Carl A. Pollock, president of the Canadian Manufacturers' Association said Tuesday.

Speaking to the Canadian-American trade and industry committee of the Chicago Association of Commerce and Industry, Pollock said U.S. tariff levels and, perhaps even more, the attitude and ruling of the U.S. Bureau of Customs "have been—and still are—major obstacles deterring Canadian manufacturers in many lines."

"Some companies have managed to run through but there are many more which, through no fault of their own, have found the odds impossible to overcome."

DON'T RUN AROUND

Pollock said that even where those Canadian manufacturers have been operating under U.S. tariffs, "they have run into all manner of obstructions and circumlocution. In short, they have been given the run around."

"One of the most serious non-tariff barriers to the export of manufactured goods from Canada is the ruling of the Bureau of Customs that Canadian manufacturers may not invoice their products for duty purposes but their parent or affiliated companies in the U.S. on the basis of the export value provisions of the U.S. Tariff Act.

"How can this kind of action against Canada—your biggest customer, closest ally and longtime friend—be reconciled with President Kennedy's urgent plea for trade expansion between nations of the free world?

"Do you wonder that some Canadians cry out to you in all friendliness to match words with deeds?"

LARGE U.S. CONTROL

Pollock said the significance of this kind of obstruction against Canadian subsidiaries of U.S. parent companies "will be apparent when I remind you that something like half our Canadian manufacturing industry is owned or controlled right here in the United States. That is why the Canadian government has been pressing Washington so hard on this point, so far, I regret to say, to no avail."

"Canada, for all her small population, nevertheless ranks as one of the leading manufacturing nations of the world. As such, our industries—and our living standards with them—must either go forward or slip back. Lacking the gigantic mass market that you enjoy, this means quite simply that our manufacturers must both enlarge their share of the home market and, no less important, sell more abroad.

"For many of us, 'abroad,' means the U.S. market. You are our closest neighbor and, at the same time, the one country above all others with which ar in and year out, we have a massive trade deficit, so massive in fact that it jeopardizes our whole national balance of payments position.

"Could there be a strong case for expansion of Canadian manufactured goods to you?"

BOOSTING INCOME

Officials of the UN Food and Agricultural Organization are showing Syrian farmers how to increase profits from fruit crops.

Congratulations to . . . the organizers of

Furniture and Appliance Week In Belleville

PERCIVAL'S ARE PLEASED TO JOIN WITH THE FURNITURE AND APPLIANCE DEALERS OF BELLEVILLE IN PRESENTING TO YOU THE QUALITY PRODUCTS AVAILABLE . . . .

. PERCIVAL'S OFFER YOU QUALITY AND CLASS TOGETHER WITH COMPETITIVE PRICES.

This Week's Specials Include!

3-PIECE WALNUT BEDROOM SUITE

MASTER DRESSER BOOKCASE BED AND CHEST IN SIMULATED SOLID WALNUT FINISH WITH LARGE LANDSCAPED MIRROR OFFERING AN ADVANCED DESIGN IN BEDROOM SUITES.

$179.

SEALY MATTRESSES

Border Spring Support with steel coil —it resists pressure & sagging edges. Special

½ PRICE

Odd Chest & Drawers

A good selection available in walnut finish. Priced to clear. Special from

$34.50

WALNUT

CONTINENTAL BEDS

Twin size smooth top. Complete with plastic headboards.

$49.95

PERCIVAL'S

333 Front Street Dial WO 2-3489

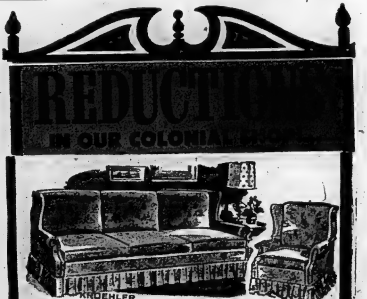

MATCHING SOFA AND CHAIR ONLY $339.00

Mohair Cover with Foam Cushions .....

COLONIAL UPHOLSTERED PIECES

Chesterfields, Davenports, Bed Chesterfields, Chairs—rockers and swivels—in a complete range to compliment your living room, den or "rec" room.

YOU ARE INVITED TO BROWSE THROUGH OUR NEW COLONIAL SHOP.

Bring in your coupon — You may win a Colonial Captain's Chair

WRAY'S HOME FURNISHERS

206 FRONT STREET DIAL WO 3-5523

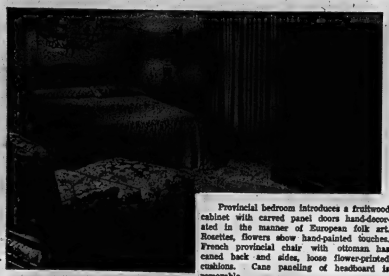

Provincial bedroom introduces a fruitwood cabinet with carved panel doors hand-decorated in the manner of European folk art. Rosettes, flowers show hand-painted touches. French provincial chair with ottoman has caned back and sides, loose flower-printed cushions. Cane paneling of headboard is removable.

New Designs Blend Yesterday and Today

The classic comment, "I may not know anything about art but I know what I like," is only half true when it comes to the art of home decorating, as practised by today's homemaker. She does know what she likes — but she also knows the whys and hows of choosing furniture and furnishings to create attractive, comfortable home surroundings for her family.

This more knowledgeable, more sophisticated approach to home decoration meets a ready response in the fall offerings of furniture designers and manufacturers.

The charm and romance of antiquity unites with modern practicality and convenience, in an abundant variety of versatile functional home fashions.

FURNITURE HAS HEIRLOOM LOOK

French and Italian provincial design elements are notable, while inspirations from Greece, Spain, Portugal and ancient Persia lead to a new force in home decorating — the Mediterranean influence. Elegant hand-carved effects, graceful wrought iron grillwork, colorful tiles and filigree detailing bring an heirloom look to much of this fall's new furniture.

The most important factor, however, is that no one period or type of design dominates. While many furniture styles reflect the heritage of other eras and countries, they are, most often, not line-for-line copies but creative adaptions suited to today's living.

Distinctions between styles are less rigid, as designs from yesterday and today blend the best of each. Traditional accents a more casual comfortable air, early American gains in graciousness; modern and contemporary take on more dramatic proportions and are softened by architectural detail.

Fall's furniture blends, however, are not bland. Diversity of design within coordinated groups assures ample opportunity for distinctive and imaginative decorating. The idea of the important accent piece, richly but tastefully ornamented, is given full play. Numerous furniture pieces effectively display fine woods in new, softer and lighter finishes.

PAINTED FINISHES GAIN IMPORTANCE

Intended to be used in conjunction with these, for a still more opulent effect, is a variety of furniture in painted finishes — notably white, antiqued rubbed or glazed with gold.

Parquetry, marble inlays or tops, handsome metals and vibrant, colorful fabrics with rich sheen or texture add to the look of romance and elegance

Fabrics in upholstery, curtains and draperies combine an elegant and colorful appearance with ease of care.

The trend to harmonious blending of furniture styles and periods is most of all a tribute to the good taste of the modern homemaker. The rigidly matched "set," the concern with confinement to a single design, the matching of finishes all give way to the concept of personal expression, and new furniture and furnishings give the homemaker full scope for reflecting the individuality, the character and preferances of herself and her family in her home decor.

WRIST SAVER

A rubber band, eriscrossed as it's wrapped around the cap of a stubborn screw-top bottle can provide enough tension and grip to make removal easy

Stress Is on Color For Carpets, Rugs

Stress is on color for carpets, area and room-size rugs in fall '62. Blue and green take the lead — the blues, strong and clear, with the addition of peacock and turquoise tones; the greens, ranging from soft mint and apple to dark moss.

Prominent, too, are "hot" colors such as orange, russet and copper. When these more vivid tones are used, they're usually accompanied by heavy textures with a handcrafted look.

Pastel tints, such as pale blues, pink and yellows, show signs of popularity in floor coverage. Warm beige and brown rank as favored neutrals.

HITS FALSEHOOD

MONTREAL (CP)—It is a violation of social justice to accuse a political opponent falsely of being a Communist or an enemy of religion, a Roman Catholic philosopher said Monday. Abbe Louis O'Neill, a Laval University professor of social philosophy, told alumni of Montreal's Ste. Marie College that election campaigns should be conducted in a climate of truth and dignity.

ADAMS BIG VALUE SPECIAL

VERSATILE CABINET BENCH
STORES OVER 200 PHONO RECORDS!

Canada's furniture industry has come up with a new concept in Hi-fi-any-room furniture! Use as illustrated, or as room divider! Hardwood construction, in a walnut finish. Foam padded cushion, with zip-up cloking in bright check fabric!

SPECIAL 29.95

48" l.; 16" d.; 27" h.

NO MONEY DOWN
Only 30c Weekly

ADAMS
36 BRIDGE ST. E.
WO 2-6474

BEAUTIFUL FLOORS BEGIN WITH THESE...

October VALUES in BROADLOOM

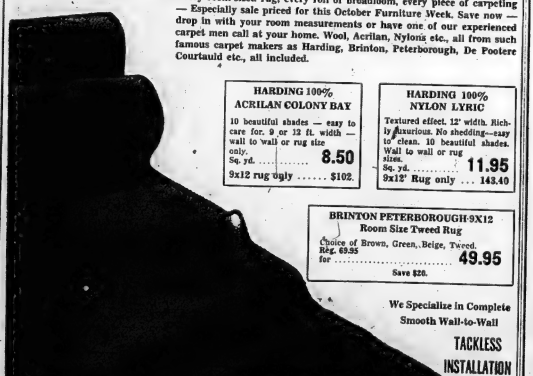

Every room-sized rug, every roll of broadloom, every piece of carpeting — Especially sale priced for this October Furniture Week. Save now — drop in with your room measurements or have one of our experienced carpet men call at your home. Wool, Acrilan, Nylon& etc., all from such famous carpet makers as Harding, Brinton, Peterborough, De Poetere Courtauld etc., all included.

HARDING 100% ACRILAN COLONY BAY
10 beautiful shades — easy to care for. 9 or 12 ft. width — wall to wall or rug size only.
Sq. yd. 8.50
9x12 rug only ..... $102.

HARDING 100% NYLON LYRIC
Textured effect, 12' width. Richly luxurious. No shedding—easy to clean. 10 beautiful shades. Wall to wall or rug sizes.
Sq. yd. 11.95
9x12' Rug only ... 143.40

BRINTON PETERBOROUGH 9X12 Room Size Tweed Rug
Choice of Brown, Green, Beige, Tweed.
Reg. $53.95 for 49.95
Save $20.

We Specialize in Complete Smooth Wall-to-Wall
TACKLESS INSTALLATION

283 COLEMAN STREET
Deline's HOME FURNISHINGS
You don't have to sacrifice quality for price...at Deline's you get both!
NO PARKING FUSS— JUST DRIVE UP TO OUR FRONT DOOR AND ENJOY FREE PARKING

SPECIAL SAVINGS
ALL THIS WEEK
At David's FRIGIDAIRE

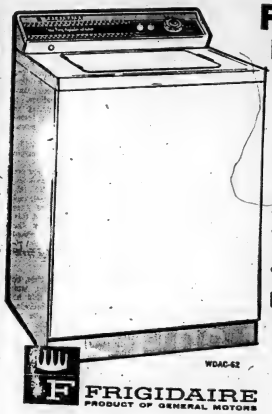

FRIGIDAIRE
Baby Care Washer with Automatic Soak Cycle!

- Automatic Soak Cycle lets you soak, wash, spin-dry diapers in just 46 minutes! Ideal for work and play clothes, washable woolens!
- Fully Automatic Wash and Rinse temperature
- Patented 3-Ring "Pump" Agitator bathes deep dirt out without beating... turns clothes over and over gently for a sparkling clean wash!
- Safe, automatic bleaching—powder or Rapkor Dispenses all laundry aids automatically!
- Two fresh water Lint-Away rinses float lint away automatically—away from the clothes, and out of the washer!
- Rapkry Spin gets your clothes dryer than any other washer!

Ask us about the Frigidaire 15-year lifetime test!

WDAC-62

ONLY $239
TRADE NOW
easy terms

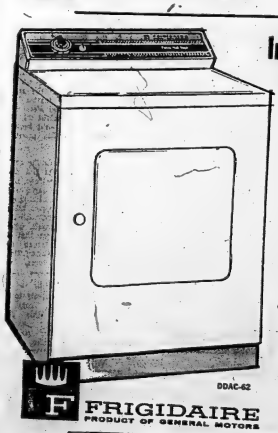

Imagine! FRIGIDAIRE Flowing Heat at this LOW PRICE!

- Exclusive Frigidaire Flowing Heat dries clothes breeze-fresh, even safer than sunshine!
- No-stoop nylon lint screen on the door!
- Porcelain enameled drum won't snag clothes!
- Special Cycle Selector... Lets you dial correct drying time for all fabrics. Special settings for exactly right drying of Wash & Wears and Special NO-HEAT Cycle too. Perfect for airing bedding, de-wrinkling garments, even drying plastics.
- 5-Position Fabric Selector

DDAC-62

ONLY $169
easy terms

FRIGIDAIRE
249 FRONT ST.
DIAL WO 2-6505

CREDIT UNIONS HELP FARMERS

- Regular saving
- Low-cost loans

Get details from:
NAPANEE DISTRICT
CO-OPERATIVE CREDIT
UNION LIMITED

Wellington

WELLINGTON — The Wellington Firemen held a card party in the town hall last Wednesday evening when a nice crowd was in attendance.

Euchre and cribbage was enjoyed by all. After a number of games — prizes were presented to the following: For euchre: ladies high, Mrs. W. Teskey; low, Mrs. William Adams; gents' high, Mr. Harry Macdonald; low, Mr. Ralph Moore; for cribbage, ladies' high — Mrs. Adams; low, Mrs. G. Upton; gents high, Mr. W. King and low, Don Ogilvy.

The winner of the door prize was Mr. Charles Howard, who also won the hamper of groceries.

Refreshments served by the firemen and their wives were enjoyed by all.

"Jest a Second"

SAWING "SANDWICH"

Clamp a thin sheet of plastic to be sawed between two pieces of scrap plywood to prevent chattering, chipping or tear ing.

People of Rome Blase About Bishops, Cardinals

By ALAN HARVEY

ROME (CP)—The people of Rome take a nonchalant view of the 21st ecumenical council. They are blase about bishops and cardinals.

It may startle a stranger, strolling in this beautiful city of terracotta, ochre and burnt orange, to see a magenta-robed prelate with field-glasses slung round his neck or a bishop squatting on the Spanish steps reading a newspaper, but the Romans pass by without a second look.

If they are walking, that is. Romans in cars moved more slowly. The number of automobiles registered in a community of narrow streets and 2,000,000 people has shot up sharply to 532,907, and traffic problems are worse than in London or Paris.

A new mayor, Glauco Della Porta, was appointed to do something about traffic tieups. Recently he confessed himself beaten.

"There just isn't anything I can do," he said. "In three years, maybe five, there will be one great traffic jam, nobody will be able to move, and everbody will die in their cars."

Restaurants are at least aware that a Vatican assembly is in progress. A French reporter spotted a menu listing "Artichauts a Larcheveque," or artichokes in the archbishops' style, and "Soles a la cardinale." The sole comes with a curry sauce, presumably sharp enough to turn customers' cheeks the color of a cardinal.

History is written in, around and under the Basilica of St. Peter's, where the holy fathers are holding their historic meetings. During recent excavations, a series of tombs dating to Imperial Rome was found near where Nero's circus used to be.

Over one tomb is a flippant epitaph to a certain Flavius Agricola:

"Yes, I'm the one you see reclining here, just as I did all the years of my life, taking good care of myself and never going short of wine . . . friends who read this, do my bidding; mix the wine, drink deep, wreathed with flowers, and do not refuse pretty girls the fruits of love."

Speaking of pretty girls, only a near-sighted tourist would fail to realize that this half-pagan, half-holy city includes a high proportion of the most beautiful girls in the world. Roma puts Paris to shame.

In one of Gina Lollobrigida's films, her lawyer says that Italians, both men and women, are "physically important." Somehow this seems to ring true — as does the line in a travel book, roughly translated from the Italian, which says the people are of "outstanding physique."

A favored spot for visitors is the Spanish steps, designed by Alessandro Specchi. At its foot is the fountain, Barcaccia, built by Bernini's father, within sight of the house where "Tinglise poeta Giovanni Keats," better known as John Keats, died Feb. 24, 1821, at a youthful 26. A travel office is built incongruously into the ground floor.

Below the steps is the smart shopping street, Via Del Condotti, and the Cafe Grego, little changed from the days when Byron, Wagner and Liszt sipped coffee at marble-topped tables. The area is thronged with tiny trattoria, or restaurants, whose waiters will tell you that actresses Ingrid Bergman and Anita Ekberg are among their most frequent customers.

NEAT TRICK

Suspend small objects to be painted by a string from an overhead support. This provides out-of-the-way drying space while allowing rotating while painting all sides.

London Clubs Seeking Right To Hold Bingos

LONDON, Ont. (CP)—A three-man delegation will meet with Acting Police Chief Finlay Carroll and Crown Attorney C. C. Savage this week to determine whether bingo can be played here under police interpretation of the Criminal Code.

It would take "months or years" to change the Criminal Code to permit the legal operation of bingo here, John White, Progressive Conservative Ontario legislature member for London South, told a meeting of 30 service clubs, fraternal and charitable organizations and citizens here Monday night.

"It seems unreasonable to ask the federal government to amend the Criminal Code when only a few municipalities are having trouble," he said.

Named to the delegation were Mr. White, General Manager Evan McGugan of the Western Fair Association and London lawyer Norman Brown.

TO REVIEW RESULTS

They are scheduled to review the results of the proposed meeting at another citizen's meeting in about two weeks.

Representatives of 10 organizations told Mr. White of their difficulties in attempting to organize bingo games.

Lionel Thornton, representing the Lions Club, termed the city "an isolated island" because bingo apparently is legal at St. Thomas and other district communities.

A great many Londoners provided with glasses by the Lions Club during the 8½ years will suffer because of "this ridiculous situation," he said.

A police crackdown last March on bingo and raffles stopped them as a revenue source for most organizations.

Mr. White said last Friday he and Premier Robarts have a plan to legalize charitable bingo games under licensed supervision, excluding "professionals from out of town and "their friends here."

MAPLE DINETTE SUITES

Several colors available in a wide range of sizes and styles. Some discontinued Vilas designs.

REDUCED BY 35%

YOU ARE INVITED TO BROWSE THROUGH OUR NEW COLONIAL SHOP

Bring in your coupon — you may win a Colonial "Cricket" Arm Chair

WRAY'S HOME FURNISHERS
306 FRONT STREET — DIAL WO 8-8523

Because of 'INSTANT ON' this set is guaranteed for one full year— *even the tubes!*

The picture and sound come on *instantly*, but the big difference is inside. A new power system—Instant On—designed by Westinghouse, keeps the tubes warm. This eliminates cold starts, extending the life of tubes and other parts. Result: Westinghouse can now guarantee all tubes and parts for one full year. More extras? Yes, this model K4318 has a 23" picture tube with Bonded Safety Glass, two full-fidelity acoustically matched speakers and 20,000 volts of picture power. See also Model K4320 with swivel base, and other 'Instant On' television sets, at your local Westinghouse dealer. He'll show you the *extras* that make the difference.

Westinghouse

CANADIAN WESTINGHOUSE COMPANY LIMITED

DAVID'S FURNITURE & APPLIANCES LTD.
312 FRONT STREET — DIAL WO 8-5737

PERCIVAL'S FURNITURE COMPANY
333 FRONT STREET — DIAL WO 2-3489

Wire Preservers

Instead of tacking oilcloth on kitchen shelves and table, paste it on with flour paste. This prevents wrinkling and cracking from wiping, thus prolonging wear.

De Boer's

FURNITURE IMPORT LTD.

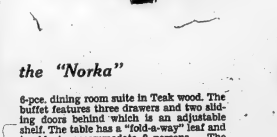

the "Bornholm"

this is an elegant suite made of the finest teak wood and upholstered with a good wool material. The whole suite is completely upholstered in foam. You must see this set to appreciate its quality in design and workmanship.

Sofa and 1 Chair **$299.00**

the "Norka"

6-pce. dining room suite in Teak wood. The buffet features three drawers and two sliding doors behind which is an adjustable shelf. The table has a "fold-a-way" leaf and is able to accommodate 8 persons. The chairs may be upholstered in a good wool material in a bevy of colors.

6-Pce. Suite **$299.00**

De Boer's FURNITURE IMPORT LTD.

"Importers of Exclusive Furniture"

4899 YONGE STREET
TORONTO
BA 5-3446

380 FRONT STREET
BELLEVILLE
WO 2-7410

Canadian Colonial furniture is still an enduring leader in today's home decorating field. Because of its romantic link with furniture from our pioneer past, Colonial creates a charming atmosphere of easy livability. (Photo: Canadian Home Furnishings Institute.)

Colonial Furniture Classic Never Going Out of Style

Colonial furniture is very much like the classic tailored suit—it never goes out of fashion and it is equally at home in casual or formal living. Like the classic suit or the basic black dress, Colonial—depending on its design, its wood finish and color and its accessories—can create a formal atmosphere (fit suit you dress up for weddings and social events) or an informal one (the tweed suit that's a favorite for luncheons and meetings).

Colonial furniture has always been made and sold in Canada. The big news now is that there is more Colonial on the market in a wider variety of stylings and price ranges. Many furniture stores are grouping this kind of furniture into Colonial and Maple Village displays to "dramatize" the fascinating scope and romance of the past.

The importance of Colonial in furniture design and in home decorating shares in an interesting trend that's been developing strongly on this continent for the past five years or so—the new look backwards that we are giving to our pioneer heritage and our growing appreciation for things of the past.

CAN BE MIXED

The characteristics of Colonial—its traditional romance, simplicity, easy livability and cheery atmosphere—ensure its permanent place in the home decorating fashion field. It is easy to mix antiques, authentic or reproduction, with your Colonial decor. Colonial also mixes well—adds a "conversation" touch—with contemporary furniture. This means you can safely introduce a few Colonial pieces into your contemporary furnished home.

Where does Colonial furniture come from? In a broad sense, it's really "North American" and for this reason it is often known as Early American. Its design roots go back to the beginnings of colonization on this continent and are nourished by multiple period furniture influences—mainly French and English—that settlers and immigrants brought with them from 1600 to about 1800.

It is the grafting of these many influences that contribute to the charm, versatility and comfort of Colonial as it grew, changed and adjusted to each era. In its original form it was without pretense, made to last and to be practical; characterized by simplicity of design, homey livability and warmth. From this period comes the rustic, provincial or "country" Colonial as made by local craftsmen for the practical needs of early settlers. Later, as this continent developed, more sophisticated designs emerged, copies of European period furniture — Regency, Queen Ann and French Empire. But since these copies were also made by local cabinetmen, the designs were sometimes adapted, mixed and melded into an American version. All these furniture influences moved into French and English Canada, accompanied by furniture brought by early Dutch and German settlers.

PRODUCE NEW VERSIONS

By dipping into this wealth of historical tradition, Canadian furniture designers have created authentic copies of Colonial groupings or have borrowed here and there, as did the old-time craftsman, to produce new versions. One Quebec company makes a French-Canadian ladder-back chair, a copy of one found in an old barn; an Ontario manufacturer sought inspiration from a family heirloom of the United Empire Loyalist days; another went to a later furniture influence in Canada — Victorian — for a modern-day furniture group; another has reproduced the hand-painted stencil decorations of pioneer furniture, faithfully copying both color and motif. Individual pieces from the past have come to life for today's living, reminding many of us of the "old days." However, present-day Colonial furniture is better-made than in the past and has the important advantage, in most cases, of having a protective finish on the wood. Some of the interesting borrowings-from-the-past include the cannopy and four-poster bed; the china cabinet, what-not, corner cupboard, Welsh dresser, dry sink; brass and hurricane lamps; the candle table and cobbler's bench; the love-seat and the settee; the rocker in all forms and the high-backed comfort of Colonial sofas.

Just start browsing through Colonial furniture displays and you'll find a wealth of fascinating hints from the past to add charm to your modern-day living.

COLONIAL STYLE BUNKS

Convert to twin beds. These outfits complete with springs and mattresses.

$69.50 and up

YOU ARE INVITED TO BROWSE THROUGH OUR NEW COLONIAL SHOP

Bring in your coupon — You may win a Colonial Captain's Chair

WRAY'S HOME FURNISHERS

306 FRONT STREET — DIAL WO 8-8523

Furniture Has Radically Changed in Last Few Years

The simple fact that just about everything you see in quality furniture stores is "new" adds spice to your furniture-buying plans. — and it's "new" because furniture is something not purchased every day. It may be several years since you were a furniture customer. In that interval, Canadian furniture manufacturers have developed new approaches to furniture design, adapted its scale and size of individual pieces and come up with fresh decorating concepts to assure that you, the customer, will be able to find exactly what is wanted. A realistic view of "what's new" in furniture then, takes in all the exciting things that have come onto the market in the past few years.

When you take a fresh look at your home with the view to buying furniture and begin examining the selection of home furnishings in furniture stores, you'll be happily amazed — and delighted — at the wealth of bright new ideas for your home in furniture, fabrics lamps and accessories.

A sidelight on "what's new" today is the definite comeback of the formal dining room. It seems we've come full cycle from the casual dining area to a new respect and demand for a separate dining room furnished to match surroundings. Another sidelight is the variety of stylings available. The classic simplicity of contemporary design has been joined by more choice in traditional furniture . . . French and Italian Provincial, Colonial, French Empire and even Victorian.

There's one answer to "what's new" that may seem strange — it's "something old" by that it meant that the two personality important features of home living — comfort and convenience — have been newly researched re-interpreted and re-vitalized by Canadian manufacturers through new design ideas and development of new products and new processes.

Let's start with comfort and look at upholstery. The comfort that's built into any sofa can't be seen. It can only be appreciated by wear. Beneath that lovely exterior are construction improvements in better-grade furniture aimed at producing deep-down "marshmallow" comfort, as well as durability. Back cushions for example, are now "supersoft," yet resilient due to a combination of a new foam and a synthetic wrap-around material which gives the luxury feel of down. Some backs are higher and slightly curved for headrest comfort; arms are rounded for arm comfort; seating has softer cushion comfort teamed with firm suspension support.

Upholstery choice includes the long, long four-seater sofa and the short one, a version of the loveseat, which is often used in pairs for better conversational groupings in a room. There are so many variations in occasional chairs now that it is popular to buy these separately from your sofa and use them to introduce new colors into the room.

Convenience most particularly in wood furniture is pointed up. Design developments in bedroom and dining room pieces show that manufacturers are also in the "space race" — that is, making more versatile sizes and individual pieces to solve the storage-space problem. The practical china cabinet is more widely seen now in many variations such as large and spacious breakfast or more modestly scaled — with much storage space — as a cabinet with a hutch top. Long, low cabinets and small chests are designed for space versatility as well. This means they can be used separately in any room in the house or grouped together — even stacked one on top of the other — to take advantage of wall space when floor space is limited.

Forecast for popularity is the very tall, narrow chest, a somewhat modern version of the old chiffonier. Because it is narrow it puts "lost" wall space to use and its five or six shallow drawers are ideal for keeping accessories and small items in neat order. Also watch for: small cigarette tables that can be grouped in a threesome as a coffee table or used individually around the room; the round coffee table; more versatile room divider bookcases; a larger selection of desks; wrought iron bar stools, space-saving corner cupboards; pedestal - based tables; handy serving carts; "mint candy" table colors in kitchen furniture; chain "swag" lamps and pole lamps designed for modern decor.

Canadian furnishings are as up to date as today's needs. The abundance of manufacturing excellence is the retailer's window on the main streets of Canada.

Newlyweds choose furnishings which will always add charm and graciousness to their home. Dining furniture by Gibbard Furniture Shops Ltd. of Napanee has lasting qualities of design and craftsmanship. (Photo Courtesy Canadian Home Furnishings Institute.)

Brighton, Trenton Phone Calls Free After November 18

Telephone users in Brighton and Trenton will be able to call from one community to the other without toll charge effective November 18.

These calls will no longer rate as long distance telephone calls it was announced by M. G. Sweeney, Bell Telephone Manager for Belleville and the surrounding district.

This brings the total number of telephones in the Brighton local calling area to more than 10,400 including both Trenton and Colborne.

Trenton telephone users already have Frankford and Wooler in their local calling area, but the addition of Brighton brings the total number of accessible local telephones to 11,000.

After November 18, Trenton subscribers will have free local calling with Brighton, Frankford and Wooler. Brighton subscribers will have free local calling with Trenton and Cplborne.

Faster, safer, more convenient clothes drying

Up to 50% saving on children's clothing bills

The Frigidaire Dryer gives you such fast, efficient turn-over of laundry that you can actually save up to 50% on your outlay for children's clothes. A snow-suit can be dried in minutes and worn again, where otherwise two suits would be necessary. Only Frigidaire gives you "Flowing Heat" which means:

■ **Breeze-fresh drying,** safer than sunshine. The finest fabrics love it. Colours stay bright. There's no fading from the sun. ■ **Even drying**—no hot spots to injure fabrics. ■ **Lower cost of operation** than other makes—because it uses less electricity. Most models can be operated on 110 volts—no heavy wiring required. (Gas powered models available too.)

LOOK AT ALL YOU GET FROM FRIGIDAIRE

No plumbing or venting costs on models with exclusive Filtrator, which removes moisture automatically into a slide-out spill-guard pan.

No drying-time guesswork because Automatic Dry Control measures moisture, shuts off dryer when clothes are just-right dry. Choice of Timed Drying on every model, as well.

Special Settings for delicate fabrics and Wash and Wears, give you wonderful "Wrinkles-away" drying.

No lint problem ever, because nylon mesh lint screen is right up front on the door, screening out even the finest particles of lint, on every Frigidaire Dryer! Cleaning takes less than a minute—with no stooping or stretching.

YOU'LL LIKE THESE HANDY FEATURES FOUND ON ALL FRIGIDAIRE DRYERS

Porcelain enamel finish on the drum; 180° side-opening door; recessed toe space; recessed spill guard top.

ACT NOW! SAVE MONEY! 1962 FRIGIDAIRE DRYERS CLEARING!

FLOWING HEAT DRYER

FRIGIDAIRE

PRODUCT OF GENERAL MOTORS

BUILT BY CANADIANS—FOR CANADIANS

See the Frigidaire Dryer in action at your Frigidaire Dealers

THE JOHN LEWIS CO. LTD.

265 FRONT STREET — DIAL WO 8-8525

DAVID'S LTD. - FRIGIDAIRE

249 FRONT STREET — DIAL WO 2-6505

BOOTH'S BIGGEST BARGAINS

IN TWO OF THE TOP NAMES IN TV...

ADMIRAL and RCA VICTOR TELEVISION

HUGE TRADE-IN ALLOWANCES

SOLD IN FACTORY-SEALED CARTONS

FREE 90 DAY SERVICE

RCA VICTOR

Model 23-TC-616

- 23" Console Model
- Three Speakers for Superb Tone
- Tone Control
- Illuminated Channel Indicator
- 20,000 Volts of Picture Power
- Automatic Channel Equalizer
- Picture Stabilizer Circuits
- 26 Tube Function
- Convenient Circuit Speaker — no fuses.

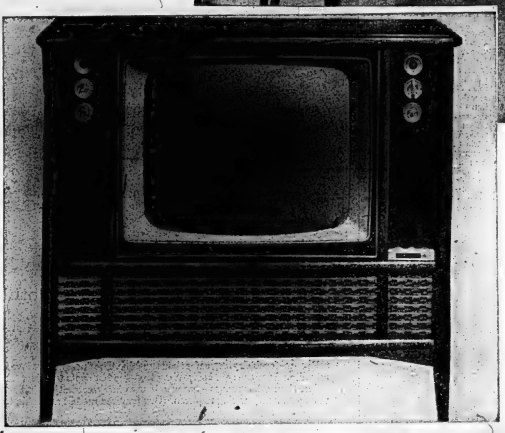

Admiral

Model L521

- 23" Bonded Picture Tube
- Cool Coil Power Transformer
- Twin Speakers
- Golden Signet Tuner
- Push-Pull on Control
- Automatic Load Protector
- Super Range Finder
- Beautiful Slim Line Cabinet

FREE DELIVERY
WITHIN 50 MILES

1-Year Warranty on Picture Tube

ENJOY The Finest Television That Money Can Buy!

OTHER BRAND NEW 23" TV SETS

Priced From...

199.95

WITH YOUR WORKING TRADE-IN

VALUABLE COUPON

— FREE DOOR DRAW —

This Coupon to be Deposited at
BOOTH RADIO & TELEVISION LTD.
170 FRONT STREET

PRIZE: Hoover Steam Iron complete with Ironing Board and Cover.

NAME .....
ADDRESS .....
PHONE .....

NO MONEY DOWN - No Payments 'til December

BOOTH RADIO & TELEVISION LTD.

170 Front St. (Opp. City Hall) Belleville Dial WO 8-5785

THE WEATHER
Friday — partly cloudy and not much change in temperature.
Low 38—High 60

The Ontario Intelligencer

TEMPERATURES
Max. Min.
Today 55 38
One Year Ago 70 44

Authorized as Second Class Mail, Post Office Department, Ottawa.

BELLEVILLE, ONTARIO, THURSDAY, OCTOBER 18, 1962

6c Per Copy, 35c Per Week

POLICEMAN KILLED IN GUNFIRE BLAZE

Mr. K. Wants To See Kennedy On Berlin Issue

JFK, Gromyko Meet As Summit Preliminary

WASHINGTON (AP) — President Kennedy confers with Soviet Foreign Minister Gromyko today for a White House meeting that foreshadows a Kennedy conference with Premier Khrushchev on the Berlin crisis next month..

Khrushchev has, in effect made known to Kennedy through Foy Kohler, the new U.S. ambassador to Moscow, that he is interested in a face-to-face discussion of the Berlin dispute with the president.

Kennedy already has decided to see Khrushchev if, as expected here, the Soviet premier goes through with the decision to visit the United States to attend the UN General Assembly.

Gromyko, who came here from New York Wednesday, is due at the White House in late afternoon. After seeing Kennedy he is scheduled to spend the evening with State Secretary Rusk at a working dinner attended also by U.S. and Soviet policy advisers.

The White House session here follows by two days a Moscow conference between Khrushchev and Kohler. It was learned that Khrushchev indicated to the new U.S. envoy that he considers more discussions on the Berlin situation to be desirable. He also clearly indicated that he considers a personal talk between himself and Kennedy to be advisable.

While Khrushchev underscored his long - standing demand for withdrawal of U.S., British and French troops from West Berlin, the atmosphere of his conversations with Kohler was reported to have been easy and relaxed and devoid of any sense of immediate crisis or imminent deadline. Kohler made a full report on the trip to Washington for the information of Kennedy, Rusk and advisers.

Promises Study Of Brief Against Industry Moves

TORONTO (CP) — Premier Robarts promised a 1,000-member trade union delegation Wednesday to give careful consideration to their brief urging the government to prevent manufacturers from moving their operations from provincial cities to Toronto.

The 33-page brief was read to Mr. Robarts by George Burt, Canadian director of the United Auto Workers of America (CLC) during a two-hour session at Queen's Park.

The brief was drawn up by the UAW's Windsor Area Plant Movement Committee formed earlier this year after the Ford Motor Company of Canada announced its intention to transfer its parts and accessories department to Toronto from Windsor.

More than 1,000 union members met last June in the motorcade to Queen's Park. Some 300 cars left Windsor at 7 a.m. Wednesday, and other supporters joined the group along the way from Tilbury, London, Chatham, Woodstock, Hamilton, Oshawa and Brantford.

LOSE INDUSTRIES

Most of the towns represented have recently lost at least on industry. Chrysler Corporation earlier this year transferred its parts depot to Toronto from Chatham, and Brantford has lost several industries in recent weeks.

The brief suggested that public hearings should be held on the merits of plant transfers. If it was disclosed that relocation was not necessary, the full weight of government and public influence should be brought to bear on the firm involved.

Mr. Burt said the premier promised that officials of the the Ford Company to see whether the company could expand employment in Windsor.

NO RELATION

HONG KONG (AP)—Mao Tse-Tung, 39, was sentenced by a local court Wednesday to two months in prison for trying to steal two pigeons. He is no relation of Mao Tse-tung, the Chinese Communist party boss.

Kingston Jury Finds Oshawa Man Deliberately Drove Into Harbor

KINGSTON (CP) — A coroner's jury found Wednesday that Robert L. Weir, 52, of Oshawa, killed his nine-year-old son David and committed suicide when he drove his car into 15 feet of water in Kingston Harbour last Sept. 30. The jury said death was caused by asphyxiation.

Mrs. Weir, widow of the dead man, said she and her husband, their son David and their 15-year - old daughter Barbara, had been visiting relatives in Kingston. She said they got into the car to return to Oshawa and instead of driving north on Highway 2 Mr. Weir drove south toward the harbor.

"He looked strange and his eyes were funny," said Mrs. Weir. "When I realized he was going into the lake I opened the door and fell out screaming."

Signalman Terry Britton of nearby Vimy Barracks, said he met Barbara Weir, who had also jumped from the car window, on the road at the foot of Johnson Street.

"She said something about her father trying to kill the whole family," Britton said. He said the girl also mentioned something about having an argument with her father the night before and it was her fault.

Constable Mel Marchant of Kingston police said the only money he found on the dead man was nine cents.

"The daughter mentioned something about her father's going bankrupt and that's why he had done it," said the policeman.

Mr. Weir was managing director of C-I-M Consultants Limited with offices in Toronto and Kingston. He was a metallurgical engineer.

Today's Chuckle

When you speak to other people for their good, it is influence; and when other people speak to you for your good, it is interference.

THE WEATHER

Synopsis — A westerly flow across most of Canada is expected to produce partly cloudy skies with the occasional brief shower as it moves through Ontario today. Westerly winds will result in temperatures close to seasonal normals.

HOUSE UPHOLDS 2 RULINGS MADE BY SPEAKER

Whole Sitting Used for Wrangling

OTTAWA (CP)—The war of nerves in the House of Commons raged on Wednesday as opposition MPs twice challenged rulings by Speaker Marcel Lambert amid noisy wrangles.

The freshman Speaker was upheld by votes of 147 to 85 and 136 to 103, but the feuding lasted so long that there was no time left to consider government legislation before the House rose at 6 p.m. EDT, the normal adjournment hour for the abbreviated Wednesday sitting.

In the three weeks since Parliament opened, MPs have been so busy with post - election speeches and procedural votes that only one government bill has been passed—a boost of $200,000,000 to $400,000,000 in the borrowing limit for underwriting export deals.

Today Finance Minister Nowlan was scheduled to table revised spending estimates for the current fiscal year. The new "red book" will reveal how the original estimates have been pared to fit the austerity drive.

WILL SLASH SPENDING

Prime Minister Diefenbaker indicated June 24 that his government will slash spending by about $200,000,000 in this 1962-63 fiscal year which began April 1.

Wednesday's storm blew up when Paul Martin (L—Essex East) tried to ask Resources Minister Dinsdale whether the

(Continued on Page 3)

Woman Panics, Tosses Bomb Among Others

MEMPHIS, Tenn. (AP)—Only rubble remains of an ammunition assembly building which was destroyed when a woman panicked and tossed a smoking simulated bomb on to a production line.

The bomb touched off all 500 of the bombs in the plant Wednesday in a chain reaction of explosions that shattered the building and had it flaming from end to end in a matter of minutes.

About 35 women employees moved swiftly out of the building seconds before it blasted up. They escaped injury, but three of them were treated for shock.

Damage was estimated at $40,000.

The bombs were the type used by the armed forces for training, and individually, are considered safe at a distance of 75 feet.

Cottage Owners Planning Own Municipality

TORONTO (CP)—A group of about 1,200 cottage owners, represented by the Haliburton Lake Cottagers Association, plan to set up their own municipality in Harburn Township.

Association President Arthur Bonner said Wednesday night the permanent population of the township is only seven families.

He explained the cottage owners pay more than $25,000 a year in taxes to the United Township of Dysart—of which Harburn is a part—though they feel not enough of the money is being spent in Harburn.

The united township has 2,826 residents in an area the size of Prince Edward Island. It is the largest area in Ontario under a municipal government.

The only facilities in Harburn are 20 miles of road and three street lights, Mr. Bonner said. Most of the cottage owners live in Toronto.

De Gaulle Plans to Resign If Balked by Referendum

CP from AP-Reuters

PARIS—President Charles de Gaulle made it crystal clear today that he will resign if he fails to win a solid victory in the Oct. 28 referendum.

The referendum, which calls for popular election of future French presidents, has turned into a bitter power clash between de Gaulle and old line French politicians.

De Gaulle laid it squarely on the line today in a radio-television address—either he gets a clearcut majority or he goes and will not return to French political life. The 71-year-old president told French voters:

"What you will reply on Oct. 28 to what I ask will pledge the destiny of France.

"For my reply is no, as all the old parties would like in order to re-establish their miserable regime, as would all the sedition - mongers to launch themselves into subversion, or even if the majority of the yes votes is feeble, mediocre, problematical, it is quite clear that my task would be immediately and irrevocably finished.

"For what could I do after that without the warm-hearted confidence of the nation?

"But if, as I hope, as I believe, as I am sure you again reply to me with a massive yes, then you will have confirmed me in the task I bear."

A public opinion poll forecast that would receive a 67-per-cent "yes" vote in the referendum, in which all parties except the Gaullist Union for the new republic announced a "no" vote.

Senator O'Leary Bitterly Attacks Macmillan Govt.

OTTAWA (CP)—One of the bitterest Canadian attacks on the British government since the late Sir Robert Borden delivered in the Senate Wednesday by Senator M. Grattan O'Leary.

Making his maiden address as a senator, the 72-year-old newspaper president criticized Prime Minister Macmillan and his cabinet lieutenants for "cynically disregarding" Commonwealth trade interests and British pledges to protect these interests.

He said British cabinet ministers had pledged themselves repeatedly to protect Canada's vital interests. But it was now evident that Britain would join the European Common Market at all costs.

He predicted that Canadian exports worth $700,000,000 annually will be "injured" when this happens. Canada would be forced to "find trade wherever we can find it."

Senator O'Leary, president of the Ottawa Journal and an influential Conservative for decades, said Prime Minister Diefenbaker had been the victim of "back-stabbing" in Canada and "scurrilous attacks" in the British Press that smacked of defeated Canadian exporters and workers.

The forthrightly, dark - haired senator, who joined The Journal 51 years ago as a $17-a-week reporter, began his address with this statement:

"I am a party man, I am a Conservative. I am a Conservative without prefix or qualifications."

Others called the last of the thundering editors, he declared:

"I think it is a sad thing that sometimes a British government should commit to this country over a period of a year and give it an impression that they gave to the government and people of Canada, and

(Continued on Page 3)

Radiation Levels Increase Says Minister of Health

OTTAWA (CP) — Farmers may have to take their cattle off pastures and Canadians may have to drink powdered milk if radiation levels reach hazardous or dangerous levels, Health Minister Monteith said.

These are two counter-measures against radiation now under study for some months, he emphasized in the House of Commons. Wednesday. The measures have been under study for some months. He emphasized that the Canadian Radiation Committee has been rising it is "still substantially below those (levels) which would be considered dangerous or considered essential to public health."

In announcing a rise in radiation, Mr. Monteith, also said that the health department has boosted the number of radiation sampling stations to include Vancouver, Calgary, Saskatoon, Winnipeg, Sault Ste. Marie, Ont.; London, Ont.; Ottawa, Quebec City and Halifax.

And sampling reports, he said, now will be made on a monthly basis instead of once every three months.

He announced the first of these monthly reports.

Average concentration of radioactive strontium 90 in skimmilk during September climbed sharply to 141 micromicrocuries per litre, from 111 in August and 9.4 in July. This short-life type of radioactivity loses half its potency within eight days.

The department said its presence in whole milk is largely dependent on the continuance of nuclear testing programs. The level of this type of radiation is expected to fall rapidly when dairy cattle are taken off pasture for the winter.

This is the key to one of the counter-measures under study. If radiation levels should reach the danger mark, cattle could be removed from pastures where they eat fodder exposed to radioactive fallout, and fed non-exposed fodder.

Parliament At a Glance

BY THE CANADIAN PRESS

WEDNESDAY, Oct. 17, 1962

Rulings by Speaker Marcel Lambert were challenged twice but upheld in formal votes 147 to 85 and 136 to 103.

Prime Minister Diefenbaker said there is no change in the government's policy on nuclear weapons "at the moment".

Finance Minister Nowlan announced removal of import surcharges on industrial machinery, steel and metals used to make bathtubs.

Health Minister Monteith said radioactivity in fluid milk has increased in recent weeks as a result of nuclear tests.

Senator M. Grattan O'Leary (PC—Ontario) accused the British government of "cynically disregarding" Commonwealth trade interests.

THURSDAY, Oct. 18

The Commons meets at 2:30 p.m. to debate a report of the committee on the loan ceiling of the Farm Credit Corporation. The Senate meets at 3 p.m.

Bowmanville Dry

BOWMANVILLE, Ont. (CP) Ratepayers in this town near Oshawa voted 1,786 to 1,739 in seven wards, 1,734 to 1,739 against; dining lounges, 1,741 to 1,734 against; cocktail lounges, 1,616 for, 1,859 against.

(At least 60 per cent affirmative votes are required on each question.

SOME IMPORT SURCHARGES ARE REMOVED

Twelfth of Goods Have Levy Lifted

OTTAWA (CP)—The government has lifted some of the special import surcharges it applied four months ago in the face of a foreign exchange crisis.

Finance Minister Nowlan told the Commons Wednesday that the five-per-cent surcharge on a variety of goods—chiefly industrial machinery of a kind not made in Canada—was being removed immediately.

He called it "a first major step" towards complete removal of the surcharges imposed June 24 to protect Canada's foreign exchange reserves against a run on the Canadian dollar.

The move affects surcharges levied on some $250,000,000 worth of imports — about one-twelfth of the total of $3,100,000,000 worth of imports affected originally by the surcharges.

The announcement was made just a week before the General Agreement on Tariffs and Trade meets in Geneva, with the surcharge action expected to come under close scrutiny.

Land Secured For Seaway Says Minister

OTTAWA (CP) — Land required for single locks along a "possible" all-Canadian seaway has been expropriated but studies on when these locks might be required are not complete, Transport Minister Balcer said Wednesday.

He made a written Commons reply to questions by Lucien Lamoureux (L—Stormont).

Asked if the government has decided to duplicate the St. Lawrence Seaway locks at Welland, Mr. Balcer said that the answer is given in the Commons still stood—expropriation of the land occurred last May 22.

Mr. Lamoureux also had asked about "building" seaway locks at Cornwall, where existing locks are on the American side, and where the seaway authority had all the land necessary for an all-Canadian seaway route.

Minuteman Off Course, Damages Base

CAPE CANAVERAL, Fla. (CP) — A Minuteman missile, off course and headed for the Florida mainland, destroyed itself on signal from the range safety officer seconds after launching from an underground silo Wednesday night.

The spectacular blast rained flaming debris and flaming fuel over a wide area and a Jupiter missile was badly damaged. A photographer was slightly injured while racing to safety.

"The missile was far off course and—aimed toward the mainland a few miles away instead of out to sea as intended — when it blasted out of its 55-foot-deep hole. The range safety officer triggered a radio signal to destroy the rocket after eight seconds of flight.

It was the first time in more than three years that an exploding missile damaged another at the Cape. Wednesday's launch was being groomed for firing within a few weeks.

TO LOOK FOR BOOKS

CLEVELAND (AP) — The Cleveland Public Library is determined to get its man—if he has a book that's way overdue. The library board has hired a full-time investigator—at $4,200 a year — to reclaim overdue books.

Battles Two Escaped Patients At Woodstock

Two Wounded, One Escapee Hit by Bullet

WOODSTOCK (CP) — A 23-year-old constable was fatally wounded Wednesday in a blaze of gunfire as police battled with two escaped mental patients in downtown Woodstock.

Const. Norman Black, father of three children, died in hospital Wednesday night of a bullet in the neck fired from his own revolver, which police said had been snatched from his holster.

Also shot, was Norman Rose and Bignell, 36, who was operated on successfully Wednesday night for two bullet wounds in the chest.

Under sedation in hospital was Sgt. John Hogg, with stomach injuries suffered in a scuffle.

Police were holding the second patient, John Joseph Lever, 36, for investigation.

The sudden eruption of gunfire from and around a police car—up to an estimated eight shots were exchanged by combatants running for cover on the city's main downtown street.

WITHIN FEW FEET

One of them, nearby store owner Wilson Fox, said he thought "one of the last shots came within a few feet of me."

The patients had escaped from the Ontario Hospital just outside Woodstock about an hour earlier. Suspicions were aroused when they tried to purchase tickets at the bus depot around the corner from the scene of the shooting.

As one of the men was put into the back seat of the police car, the other escaped to the opposite side of the street.

R. Forrest Telfer, who witnessed the battle, said it was Sgt. Hogg and Const. Douglas McGill five minutes to overpower the man, handcuff him and bring him to the waiting car. Sgt. Hogg was injured in the scuffle.

"Everybody was concentrating on getting the fellow in the car into the door," Mr. Fox said. Then the shooting started.

"I saw Black jump forward and — McGill got into the doorway of the Capital Theatre and Hogg darted around for cover." Sgt. Hogg collapsed from the strain of the scuffle, then got up and staggered into a doorway.

SEES HIS FALL

David MacKenzie, owner of a nearby store, saw Const. Black get out of the car and fall with an "awful thud."

"They're shooting," an onlooker said unbelievingly.

"It was all confusion and excitement," said Mr. Telfer. "People were shouting 'Get an ambulance' and everybody running for cover. Everyone just seemed to disappear."

During the battle, which

(Continued on Page 3)

Young Nanaimo Lovers Are Shot, Bodies Are Found Miles Apart

NANAIMO, B.C. (CP)—Pretty Diane Philpo, 16, and Les Cox Jr., 19 - year - old boy friend, have been shot to death in this mid-Vancouver Island city.

The double shooting is believed to have happened Tuesday night in a lovers' lane area north of here. Both Dixon and Miss Philpps, who was to have left for Vancouver Wednesday to attend a business technical course, were shot in the head.

Police Wednesday night sought 14 unstaple the events that led to the incident. The whole local RCMP detachment is involved in the investigation.

Dixon's body was found in a bloodstained car, - four miles north of here.

That of Miss Philpps was two miles southwest of the city, discovered by a man looking for

Algerian Chief Denounces U.S. Squeeze on Cuba

HAVANA (Reuters) — Algerian Premier Ahmed Ben Bella headed home today after denouncing the United States economic squeeze against Cuba as a "blow to the sovereignty and independence of a country."

Ben Bella left here by air for New York Wednesday on his way to Algiers.

During his 28-hour visit Ben Bella and Cuban Premier Fidel Castro ratified a 1961 Belgrade agreement of the non-aligned nations calling for the evacuation of all foreign bases in countries, including the big U.S. naval base at Guantanamo on Cuba's southeast coast, the Cuban foreign ministry said in a communique.

The communique said Ben Bella "underlined Cuba's unalienable right to choose the path of national development which it deems most appropriate to its needs and aspirations."

"He expressed furthermore that any attempt to impede or hinder this right constitutes a violation of the United Nations charter and norms of international law gravely jimperilling international peace and security."

Lawyers Ask Passengers Get Right to Sue

TORONTO (CP)—Changes in Ontario automobile accident legislation to provide more comprehensive protection for car passengers and for persons injured through their own negligence are recommended by the Law Society of Upper Canada in a submission to a select committee of the legislature.

The committee is inquiring into the present system of compensating accident victims.

Main law society recommendations are that a driver who is injured passenger, who in Ontario cannot sue his negligent driver unless the vehicle is for the passenger - carrying business.

The society suggests the re-institution of passenger liability through amending the Negligence Act along with a provision that insurance coverage be extended to passengers on a driver negligence basis. It said this would cost drivers between $7 and $9 a year.

Seventh Year Students Will Be Excused From Fees

Students now in their seventh year at Belleville high schools are going to be excused this year from paying student fees as had previously been indicated by the Board.

Members of the Bay of Quinte District High School Board this week rescinded a former motion calling on seventh - year students to pay fees and decided the regulation would not be put into effect until next September.

The ruling had been that although seventh-year students would be assessed fees, these would be returned if the student passed his examinations.

Dr. P. J. Loder was officially welcomed as a member of the high school board. Dr. Loder succeeds Mr. Jack McArthur who resigned following transfer to Toronto.

Mr. Arnold C. Campbell was named chairman of the finance committee in place of Mr. McArthur, while Mr. A. O. Drysdale was named head of the teacher-hiring committee—also in place of Mr. McArthur.

TEACHER RESIGNS

The resignation of Miss Josephine Hurst as physical education teacher at Moira Secondary School, effective December 31st, was accepted by the board. Mrs. Mary Sherwood will be retained on the cafeteria staff at Quinte Secondary School, despite the fact that school cafeteria is no longer in use due to the current expansion program at the school. Mrs. Sherwood will operate the milk bar and carry out other duties.

Two new wood-turning lathes and other appurtenant equipment was authorized purchased for the woodworking shop at Belleville Collegiate.

Hubcaps Being Stolen From Parked Cars

Since June 19th of this year, over 20 hubcaps have been reported stolen from cars in the city to the Belleville city police department.

Most of the thefts occurred from cars parked in the owner's driveway, while one was reported to have occurred at a used car lot. Others took place while cars were left parked on the street.

Mr. Arthur J. Braden of 86 MacDonald Gardens, reported to police on Wednesday, the hubcaps from his vehicle, worth somewhere in the neighborhood of $40, had been stolen.

Police are not sure if the hubcaps were removed from Mr. Braden's car while it was parked downtown or while it was parked in his driveway.

Inspector J. R. McLauchlan of the city police department said they have a rash of such thefts periodically and arrests are made.

Third Term As President For H. P. Wills

H. P. Wills was re-elected to a third term as president of the Navy League of Canada, Belleville Branch, one of the agencies affiliated with the Belleville United Appeal, during the annual election held recently at the Sea Cadet building on South Front street.

Elected vice-president was Mr. Ross Stiver, who had served for many years as treasurer of the branch. Orland Pinkston will continue as the organization's secretary and Thomas Wrenshall was elected to the post of treasurer, vacated by Mr. Stiver.

Continuing on as chairmen of the Sea Cadet committee and the Navy League Cadet committee are John G. Donovan and Bruce Johnson, respectively.

A good representation of the branch's membership was present. The next meeting will be held in the latter part of November.

Legion Hall In Deseronto To Be Opened

The new Royal Canadian Legion hall at Deseronto under construction during the past spring and summer will be officially opened on Saturday with Hon. Gordon Churchill, minister of Veterans' Affairs, officiating.

Mr. Churchill will lay the corner stone and officially open the legion hall at 1.30 Saturday afternoon. Following opening ceremonies "open house" will be held at the hall.

Roy Dulmage Goes to Texas For Convention

Mr. Roy Dulmage, secretary of the Bay of Quinte District High School Board, is in Dallas, Texas, attending a convention for high school administrative officials.

Mr. Dulmage is the only man from the district board attending the convention which got under way last week.

Tweed District Parks Had 482,143 Visitors

During the 1962 vacation season the six Tweed District Provincial Parks played host to an estimated 482,143 visitors as compared to 318,865 visitors during the same period last year.

Visitations to individual Provincial Parks were as follows: Black Lake 51,727; Bon Echo 84,610; Lake-on-the-Mountain 20,000; Lake St. Peter 21,253; Outlet Beach 281,346; Sandbanks 23,207.

The following summary shows the increase in park permits issued in the Tweed Forest District this year (1962) as compared to last year, 1961: (1962) total vehicle entrance permits issued, 26,150—(1961), 20,398; 1962 total campsite permits issued 14,623—(1961) 9,104.

A contributing factor to the considerable increase in the sale of campsite permits was due to increased facilities at Bon Echo Provincial Park where 400 campsites were available this year as opposed to only 118 in 1961.

Saud Seeks Aid Of His Brother

DAMASCUS, Syria (AP) — Beset by a new challenge from President Nasser in revolt-torn Yemen, King Saud of Saudi Arabia summoned his brother Prince Faisal, from New York today to form a new government and bolster his regime.

Nasser's United Arab Republic has increased the violence of its propaganda attacks on Saud since the desert king threw his support behind the Yemen monarchy toppled in an army revolt Sept. 26.

A broadcast from Mecca said only that the old cabinet was dissolved in the general interest. But there have been signs of disaffection inside Saudi Arabia since the Yemen revolt.

SEEK DOG

AMSTERDAM (AP) — Near the top of the Amsterdam police "wanted" list today is a small white killer dog. Police with long catching poles are hunting it and three other rabies-infected dogs which they believe have bitten more than 80 people in the last three months.

Trenton News

By EULA HONTER—Phone 2-3922

Stewardesses From Guinea Visit Trenton

TRENTON — Yesterday, 18 trainee air stewardesses from Guinea (formerly French West Africa), at present studying at the Canada Air Career School in Toronto, were guests at RCAF Station Trenton.

The girls who have been attending the school since December, 1961, were welcomed to Trenton by Wing Commander R. K. Trumley of Toronto, Officer Commanding No. 4 Operational Training Unit, and were introduced to some of the RCAF Air Transport Command flight attendants prior to commencing a tour of the station.

Squadron Leader Bob Hush of 437 "Yukon" Squadron briefed the trainees on the differences and similarities between the Yukon aircraft and the Russian-built "Ilyushin 18," the aircraft on which the Guinea girls will serve as stewardesses.

S-L Hush said that while the Yukon had a wing span of 142 feet, the Ilyushin had a span of 132 feet. Other differences, with the highest numbers representing the Yukon's dimensions, are: length, 136 feet, 117 feet; max. weight, 205,000 pounds, 119,000 pounds; range, 6,000 miles, 2,700-3,000 miles; max. flying height, 34,000, 32,000; cruising speed in both cases is around 405 mph.

S-L Hush then told the trainees of Yukon lifesaving and ditching equipment.

The girls listened to other lectures on such things as radio distress signal equipment and search and rescue equipment to be found aboard the Yukon. Demonstrations of safety equipment and dinghy inflation in the station swimming pool proved to be informative.

When the trainees landed in Canada, they spoke French. Now each girl has a working knowledge of English.

The trainees were accompanied on their visit to Trenton by Mrs. Jean Woods and Mrs. Shirley Bowerland, instructor, from the Toronto school.

Youth Is Jailed On Dangerous Driving Charge

TRENTON — In magistrate's court at Trenton on Tuesday, Richard E. Whaley, 17, of Colborne, charged with driving in a manner dangerous to the public, was sentenced to 14 days in jail by Magistrate T. Y. Wills. At a previous court hearing, Whaley had pleaded guilty to the charge.

On August 17, Whaley was hospitalized at Trenton, following an accident on Dundas Street West at 2.30 a.m., suffering from lacerations, bruises and abrasions. Whaley's car, which was chased through the streets of Trenton by Sgt. Gordon Steenburg in a police cruiser at speeds described by police as "exceeding 80 miles an hour", crashed into a tree on the lawn of a property owned by Wayne Simmons.

In sentencing the youth, Magistrate Wills said that from the testimony offered by the Crown, he had no other alternative than to sentence him to a short jail term.

Donald Ross of R.R. 2 Bloomfield pleaded guilty to a charge of impaired driving and was ordered to pay a fine of $50 and $3.50 court costs.

John Henry Crews of Trenton, charged with prowling at night near a dwelling, pleaded guilty to the charge and was placed on a one year's suspended sentence. Inspector R. J. Rutherford testified that the accused had been seen peeping in a window of the living quarters attached to a Sidney street store at 12.45 a.m. on the morning of Oct. 14.

Mervin Dodd and William Bradley, charged with assaulting Constable Mark Holden while attempting to resist arrest on Sept. 25, paid fines of $100 and ($65.86 court costs), and $10 and $34 court costs, respectively.

SENATOR

(Continued From Page 1)

which they are now cynically disregarding."

If Britain joined Europe, "this will be a retreat from greatness . . . an apostasy of England's past . . . a sale of the Commonwealth birthright for an uncertain mess of pottage."

Without referring to Liberal Leader Pearson by name, he said the opposition leader has adopted the policy that matters affecting the jobs and lives of Canadians should be left to "bureaucrats" in London and Brussels.

Too many Canadians had the attitude that when it rains on the Strand "we ought to turn up our trouser legs on Sparks Street."

He said British Sunday newspapers had described Mr. Diefenbaker as the spokesman for "yokels on the Prairies." Those "yokels" had saved Britain from devastation in two world conflicts.

Senator O'Leary said he is amazed that the government has done so much in the last five years to revitalize Canada. But one of the most curious things about the government was that it had done little to tell the public about its accomplishments.

POLITICIAN DIES

TOKYO (AP)—Tsuruhei Matsuno, 78, former president of Japan's upper house, died today of diabetes. The veteran parliamentarian of Prime Minister Hayato Ikeda's Liberal-Democratic party served as head of the House of the Councillors from 1956 through last August.

School Board Obtains Option On Private Land

TRENTON — The Trenton Board of Education has taken an option on a piece of land, lying directly north of the playground area at Queen Elizabeth School in east Trenton.

For some months the board has been trying to acquire a piece of town-owned land lying east of the school, but the town's asking price, $4,000 was thought to be too high by board members.

The new land under option, is, according to one board member "better and cheaper" than the town-owned land.

TRENTON READERS MISSED YOUR PAPER?

If your Ontario Intelligencer is not delivered in Trenton by 7.00 p.m. (7.30 on Friday's)

CALL

EX 2-3242

And GOULD'S TAXI will deliver it as soon as possible

This service applies only within Trenton city limits.

Obituaries

JOHN LAINSON

(West Huntingdon)

The funeral service of Mr. John Lainson held from the Duffin Funeral Home, Stirling on Tuesday afternoon was attended by relatives and friends. Rev. George Dyson officiated.

The bearers were Mac Earles, Alex McCurdy, Lindsay Sills, Russell Sills, Elmer Wilson and Robert Wood.

Interment was at Thomasburg Cemetery.

CPL. STEVE KOC

TRENTON — On Monday, Requiem High Mass was celebrated at St. Peter's Church for Cpl. Szczepan (Steve) Koc, of 22 Richards Street by Rev. E. V. Villenieuve.

The service was under the direction of the R. Douglas Rushnell Funeral Centre and the RCAF officer in charge of the service was Flight Lieutenant E. A. H. Weddell. Interment was in Mount Calvary Cemetery.

Graveside prayers were said by Flight Lieutenant (Rev.) D. Boisvert and the officer in charge of the escort party was Flight Lieutenant C. S. Neill.

Bearers were Cpls. McKnight, Bagnall, Dagley, Leaman, Rendell and Stevens.

Cpl. Koc, who moved to Trenton one year ago from Hamilton, was a native of Poland. He was the son of the late Jan Koc and Helen Gale. He had served with the RCAF for 12 years and recently as an air telecon technician at RCAF Station, Trenton. Cpl. Koc died instantly as the result of a level crossing accident, west of Trenton, last Saturday.

He is survived by his wife, the former Inge Mueller and a son, John, 4.

MRS. MARY EVE MILLARD

In failing health for some time, Mrs. Mary Eve Millard, 76 Golfdale Road, Belleville, died Thursday at the Maple Haven Nursing Home. She was in her 84th year.

Daughter of the late Mr. and Mrs. John Monk, she was born at Ship Harbor in Nova Scotia and had lived at Tatamagouche in that province before coming to Belleville two-and-a-half years ago. She was a member of the Anglican faith.

She is survived by two sons, Gordon of Malartic, Quebec, and Gerald of Dartmouth, N.S., and one daughter, Mrs. Thomas (Madeline) Hookings of Belleville, a brother, John Monk of Providence, Rhode Island, and a sister, Miss Grace Monk of Chicago, N.S., and two grandchildren also survive.

Resting at the John R. Bush Funeral Home, the funeral announcement appears elsewhere in this edition.

DONALD JAY PURDY

The funeral of Donald Jay Purdy was held Wednesday afternoon from the John R. Bush Funeral Home where service in the chapel was conducted by Rev. Roy Vessey. Interment was in Victoria Cemetery.

Honorary bearers were Wilfred Muir, Stewart Ray, Joseph Bastock, Leon Smith, Norman Hall and William Gee.

Active bearers were Robert James, Leslie Wynne, Albert Fair, Norman Cathers, Jack Murphy and Don Carruthers.

MRS. PHOEBE ALLORE

TRENTON — On Monday, Requiem High Mass was celebrated at St. Peter's Church in Trenton by the Very Rev. J. G. Clancy for Mrs. Phoebe Allore of 88 Queen Street. Mrs. Allore died at Trenton Memorial Hospital last Friday. She was 83.

Bearers were Roy Thompson, Claude Graham, Jesse Goodsell, James MacDonald, R. J. Whitley and Jack Keane. Interment was in Mount Calvary Cemetery. The service was under the direction of the Weaver Funeral Home.

Born in Trenton, Mrs. Allore was the daughter of Mr. and Mrs. Baptist Vieau. She was a member of St. Peter's Church and a member of the Catholic Women's League.

Mrs. Allore is survived by her two daughters, Mrs. May Hibbs of Toronto and Mrs. Okley (Marjorie) Cournoyer of Kingston and her son, Clifford Allore of California. She was predeceased by her husband, Arthur Allore and a son, Arthur Allore Jr.

SHEARS OFF ROOF

LONDON (Reuters) — Fifty passengers escaped uninjured early today when the roof of a double-decker bus was sheared off by a low bridge. The bus, travelling on a new route, was sliced open like a sardine can. The roof fell on the road behind.

BIRTHS

DEVER — Mr. and Mrs. Wallace Dever (nee Adams) wish to announce the birth of their daughter at the Belleville General Hospital, Wednesday, October 17th, 1962. Weight, 7 lbs., 14½ ozs.

WODZAK — Kevin, Randy and Jeffrey wish to announce the birth of their sister, Angela Heather at Belleville General Hospital, Tuesday, October 16th, 1962. Proud parents are George and Wilma Wodzak.

DEATHS

MILLARD, Mary Eve — At the Maple Haven Nursing Home, on Thursday, October 18th, Mary Eve Monk, widow of Gordon Millard and formerly of Tatamagouche, N.S. in her 84th year.

Resting at the John R. Bush Funeral Home, 80 Highland Avenue. Service in the chapel on Saturday, October 20th at 10.00 a.m. Rev. R. G. Fleming officiating.

Interment, Belleville Cemetery. O18-2t

GONYEA, Martha Jane — Suddenly as the result of an accident near Newcastle, Ont., on Tuesday, October 16th, Martha Jane Walker, beloved wife of the late Joseph Allen Gonyea of 5 Green Lanes Road, Beamsville, Ont., in her 61st year.

Resting at the R. Douglas Rushnell Funeral Centre, 16 Division St. (near King), from Thursday evening. Funeral arrangements will be announced later.

HILL, Linda Gail — Suddenly as the result of an accident near Newcastle, Ont., on Tuesday, October 16th, Linda Gail Hill, dear daughter of the late William and Martha Jane (Gonyea) Hill of 5 Green Lanes Road, Beamsville, Ont., in her 16th year.

Resting at the R. Douglas Rushnell Funeral Centre, 16 Division St. (near King), Trenton from Thursday evening. Funeral arrangements will be announced later.

MATTIS, Doris Jean — Suddenly as the result of an accident near Newcastle, Ont., on Tuesday, October 16th, Doris Jean Hill, beloved wife of James Mattis of Consecon; in her 28th year.

Resting at the R. Douglas Rushnell Funeral Centre, 16 Division St., (near King), from Thursday evening. Funeral arrangements will be announced later.

GONYEA, Joseph Allen — Suddenly as the result of an accident near Newcastle, Ont., on Tuesday, October 16th, Joseph Allen Gonyea, beloved husband of the late Martha Walker, of 5 Green Lanes Road, Beamsville, Ont., and formerly of Trenton, in his 62nd year.

Resting at the R. Douglas Rushnell Funeral Centre, 16 Division St., (near King), from Thursday evening. Funeral arrangements will be announced later.

PHILLIPS, Lavern — Suddenly, as the result of an accident, near Newcastle, Ontario, on Tuesday, October 16th, 1962, Lavern Phillips, son of Mrs. Addie Phillips, and the late Leonard Phillips, father of Patsy, Jimmy, Leonard, Ricky and Gerry; in his 40th year.

Resting at the Weaver Funeral Home, Trenton, from Thursday noon. Service will be held in the funeral home on Friday, October 19th at 2:00 p.m., with Rev. D. Pipe officiating.

Interment Carrying Place Cemetery. O17-3t

BRANT, Russell Edward — At Belleville General Hospital on Wednesday, October 17th, 1962, Russell Edward Brant, 8 Fifth Street, Belleville, beloved husband of Jean Hill in his 43th year.

Funeral service on Friday, Oct 19th from the John R. Bush Funeral Home, 80 Highland Avenue with service in the chapel at 2 p.m. conducted by Rev. James S. A. Spearman.

Interment, Belleville Cemetery. O17-2t

SHANNON, Donald Alexander — At Oshawa General Hospital on Tuesday, Oct. 16th, 1962, Donald Alexander Shannon, Cooper, beloved husband of Sarah Louise Alexander, in his 57th year.

The funeral will be held Friday, October 19th, from the MacKenzie Funeral Home, Madoc, to Cooper United Church for service at 2.30 conducted by Rev. G. Ambury.

Interment, Greenwood Cemetery, Queensboro. O17-2t

COTTEN, David — At Belleville General Hospital on Wednesday, October 17th, David Cotten, R.R. 2, Harold, husband of the late Ida Francis, in his 83rd year.

Resting at the Duffin Funeral Home, Stirling. Funeral on Friday, October 19th at 1.45 p.m. to St. John's Anglican Church, Stirling, for service at 2.00 p.m. Rev. F. Downing officiating.

Interment, Stirling Cemetery.

An L.O.L. Memorial Service will be held in the Funeral Home on Thursday, October 18th at 7.45 p.m. O17-2t

BUTLER, Mae Avarista — At Belleville General Hospital on Tuesday, October 16th, Mae Avarista Dowrie, beloved wife of the late Magistrate Edward J. Butler, K.C., 279 William Street.

Resting at the Funeral Residence of George F. O'Brien, 30 West Moira Street. Funeral on Friday, October 19th to St. Michael's Church for Requiem Mass at 9.00 a.m.

(Recitation of the Rosary by members of the Catholic Women's League on Thursday evening at 8.00 p.m.)

O17-2t

CARDS OF THANKS

My husband and I wish to thank God for his mercy, Father Carty, all friends for their prayers, visits, gifts, flowers and cards; Dr. Douglas, Dr. Don Scott, Dr. Horne, Dr. Pearce; the specials and all nurses and staff of 2nd west of Belleville General Hospital for their wonderful care during my illness.
Margaret H. Wright

I would like to thank the nurse's and staff on 2nd south, also Dr. Bruce Cronk, Dr. Loynes, Dr. Empson of Belleville General Hospital, also those who called and for the beautiful cards and flowers. Thank you.
Lorne Carter.

IN MEMORIAM

BREACH — In loving memory of a dear father, Arthur A. Breach, who passed away Sunday, Oct. 18, 1960.
Though his smile is gone forever,
And his hand we cannot touch,
Still we have so many memories,
Of the one we loved so much.
His memory is our keepsake,
With which we'll never part,
God has him in his keeping,
We have him in our hearts.
—Sadly missed by his daughter Viola and son-in-law Howard.

WAY — In loving memory of our dear brother Lawrence A. Way, who passed away as a result of an accident, October 18th, 1961.
If we had all the world to give,
We'd give it, yes, and more,
To hear his voice, see his smile,
And greet him at our door.
But all we can do, dear brother,
Is go and tend your grave,
And leave behind tokens of love,
To the best "brother" God ever made.
Though we've been parted for a while,
We'd like to think when life is done,
We'll meet again at heaven's gate,
Beyond the setting sun.
—Lovingly remembered and sadly missed by sisters, Dolores, Sharon and Ronda, brother-in-law, Carl and family.

WAY — In loving memory of a dear brother and uncle, Lawrence Austin Way, who passed away so suddenly, October 18, 1961.
He didn't have time to say farewell,
Nor we to say goodbye,
He was gone before we knew,
And only God knows why.
Please God, forgive a silent tear,
A secret wish that he was here,
For in God's garden, now at rest,
Peacefully sleeping, is one of the best.
—Lovingly remembered by sister Lois and nieces Carole and Linda.

Wednesday, October 24, Roan

PARKS — In ever loving memory of a dear father and grandfather, Clarence Edwin, who passed away three years ago today.
What we would give if we could say,
Hello Dad, in the same old way,
To hear your voice, see you smile,
To sit with you and chat awhile,
So you who have a father,
Cherish him with care;
For you'll never know the heartache,
Till you see his vacant chair.
—Always remembered by sons and daughters, Jim, Harold, Wayne, Peggy, Marian, Joan, Dorothy and Donna; sons-in-law Sonny, Lorne and Harold and grandchildren Carole, Cathy, Karen and Christine.

PARKS — In loving memory of a dear husband, Clarence Edwin, who passed away three years ago today.
He bade no one his last farewell,
He said goodbye to none,
The heavenly gates were opened,
A loving voice said, "Come".
I often sit and think of you,
The things you used to say;
I wonder why you had to die,
Without a chance to say goodbye.
Though out of sight, you're ever
Still missed, loved, still mine;
You will live with me in memory
Until the end of time.
—Lovingly remembered by wife Agnes.

WAY — In loving memory of a dear husband and father, Lawrence A. Way, who passed away October 18th, 1961.
His happy smile I cannot see,
His hand I cannot touch;
Still I have so many memories,
Of the one I love so much.
His memory is my keepsake,
With which I'll never part;
God has him in His keeping,
I have him in my heart.
—Ever remembered by Dorothy and Gail.

WAY — In loving memory of Lawrence Austin Way, who passed away Oct. 18, 1961.
Sometimes it's hard to understand,
In His wisdom, God has planned,
Beyond our power to see,
To us he has not gone away,
Nor has he travelled far,
Just entered God's eternal home,
And left the gate ajar.
—Ever remembered by the Moran family.

GREEN — In loving memory of Kenneth Green, who passed away October 18th, 1955.
At the pathway's end is an open gate,
Through which our loved ones go,
To a place of far more peace and joy,
Than we could ever know.
Our loving Father was waiting there,
To give him strength and rest;
May we then, find our comfort,
In the thought that God knows best.
Ever remembered by wife Vivian and family.

Pinkston & Luscombe
Funeral Directors
80 Victoria Ave. at Church St. Dial WO 8-5735

Faberge
Deodorant Extraordinaire with anti-perspirant
this newest Faberge creation sprays a cool refreshing mist at the touch of a fingertip
dries instantly
leaves nothing to stain or flake
keeps you bandbox fresh all day
fragrance-favored too in Aphredisia, Woodhue Tigress, Flambeau,
three and one-half ounces
3.75
LATTIMER'S DRUG STORE
228 FRONT STREET DIAL WO 8-5549
FREE DELIVERY

1c SALE 1c SALE
A.S.A. TABLETS 5 grain
For headache, neuralgia and pain in general.
100 Tablets — Reg. 29c
2 bottles for 30c
Effective through Saturday, Oct. 27th.
Geen PRESCRIPTIONS
Drugs Limited DIAL WO. 2-4581 FREE DELIVERY
OVER 125 YEARS OF FRIENDLY SERVICE
Free Delivery 'til 8 o'clock

FALL IS A GREAT TIME FOR TAKING PICTURES
Capture it with a new KODAK camera!
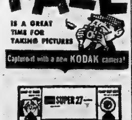
BROWNIE Super 27 OUTFIT
Ultra-modern flash camera in a complete outfit
Everything you need to take snapshots, indoors or out! "New look" Brownie Super 27 Camera has sure-grip shape for blur-free pictures. Open the flash compartment, and the "auto-shift" shutter is set for flash — close it, and you're ready for outdoor shots. Built-in flash, fast f/8 lens, takes slides and snaps.
DUFF'S DRUGS
"Your Friendly Store"
WO 2-7028 Free Delivery
Open Tonight 'til 8

You've never tasted a dry sherry so dry as the new HALLMARK
Pale Dry Canadian Sherry
Try it tonight!
Treat yourself to Hallmark Cream Sherry and Hallmark Port, too. Remember, when the label says Hallmark, the wine is Canada's finest.
THE PARKDALE WINES LIMITED

FLOOR SANDING AND FINISHING
GLEN ELLIOT
136 Dufferin Ave. WO 2-3600

SAVE 1/3 on NOXZEMA
SPECIAL LARGE SIZE
Only 99c
DOLAN THE DRUGGIST
WO 2-3406
Free Motor Delivery
Open Evenings 'til 8 O'clock

Mrs. Pearl Holmes, L.O.B.A. Grand Treasurer for Ontario East, gets helping hands as she cuts the 75th anniversary cake at lodge banquet held last night. Left to right are: Murney C. Reynolds, Arthur Holden, Douglas Shaw, Morgan Brown, Mrs. Holmes, Fred Bateman, Garfield Evans and Lorne Hagerman.

Anglicans Of 2 Deaneries Will Meet Here

Upward of 100 laymen are expected to assemble at Christ Church (Anglican) in Belleville on Saturday to participate in a combined Prince Edward and Hastings Deaneries conference.

Starting at 2.00 p.m., the keynote address will be given by Mr. Eric G. Freeman of Toronto, secretary of Anglican Lay work for Canada. Discussion groups will then form to discuss the conference theme: "The Layman's Responsibility."

Consideration will be given to topics such as "How can the work of a laymen's group in a parish be improved to better serve the church" and "What is a layman's responsibility to his home, his work and his social relationships", as well as a discussion of "stewardship" as it pertains to a layman's time, talents and treasures in Christian service to the church. A summary of the discussions will be presented later at dinner.

A service of Evensong at 5.30 will be conducted entirely by laymen.

The conference dinner at 6.30 will be highlighted by an address by Mr. W. B. C. Burgoyne of St. Catharines, one of the great supporters of the Brotherhood of Anglican Churchmen.

Laymen from the area to Bancroft on the north, Picton on the south and Trenton to the west, as well as from the local Anglican parishes will attend, along with visiting clergy. Rt. Rev. Kenneth C. Evans, Anglican Bishop of the Diocese of Ontario, will also attend with Major Ed Watts of Kingston, president of the Diocesan Laymen's Council.

This conference is an initial undertaking for the Anglican Laymen's Councils in this area and it is hoped that it will be a prelude to similar conferences on an annual or bi-annual basis.

Rev. M. C. Young (centre) of St. Andrew's Presbyterian Church, Gananoque, named new moderator of the Toronto and Kingston Synod held at Belleville this week, is seen with clerk of the Synod, Rev. Donald McQueen (left), Glebe Presbyterian Church, Toronto, and Rev. N. Hutchinson of St. Columba Church in Belleville, host minister for the Synod held here for the a quarter of a century.

Presbyterian Synod Meeting Concludes Here Wednesday

By MRS. M. B. WEESE

Over 120 delegates and guests silently and reverently seated in the sanctuary of St. Andrew's Presbyterian Church for the last day of the Toronto-Kingston Synod meeting, while the Reverend W. C. McBride conducted a memorial for departed brethren and friends. As the long list was read one realized that very few were without sorrow and loneliness.

The speaker spoke to all the congregation but the Anglican laymen's Councils in this area and it is hoped that it will be a prelude to similar conferences on an annual or bi-annual basis.

The speaker spoke to all the assembly as a family beyond. "There is nothing superficial in death. Even in sadness, common to all races and creeds, we know 'God is Love.' There is a life beyond, for now in Christ risen from the dead that we might believe that there is a life beyond."

This memorial closed with the hymn "Praise the Everlasting King."

The sacrament of the Lord's Supper was administered by the newly elected moderator, the Reverend M. C. Young, of Gananoque, assisted by the Reverend M. V. Putnam, interim moderator of St. Andrew's Church, Belleville. Also taking part were other ministers and laymen.

A short business period followed.

GUEST SPEAKER

The guest speaker, the Reverend David Ernsberger, of Cincinnati, Ohio, was called and resumed his lecture on an "Educated Ministry, of the Laity," saying "the church must be nourished with new ideas, thoughtful research, and willingness to change." The church needs everyone, for over half of the world does not believe in Christ. Let us refer to the Word of Council of Churches!

"Keep good relationship with pastors; they lead, but must educate laymen how to take over. Pastors must keep informed in civil and international matters. If a pastor tries to run things alone, he fails.

Each needs the help of the other, and the church needs both. We must increase the ministry a hundred-fold by educating the laity.

"In family life one must learn to give with others; to make a home, forget a Shelter; to make good, make contacts.

Parents must leave homes to work, and the church, the social worker, takes over. Parents depend on teachers at school, but they should learn for themselves."

GIVE ALL WORK

"Give all members of families some work in the church; often a special vocation will help in a student class in church school. Parents must be willing to part with girls or boys to help fill vacancies in the pulpits. Try group discussions.

"Examples we must not ignore the moral laws; honesty in business of our professions. We are not all gifted for church work, but the call is great and opportunities for laymen are many. God is calling; we must keep aware of our responsibility."

Thanks were expressed by the new Moderator, the Rev. M. C. Young.

A question period followed with interesting discussions.

A committee was formed to strike standing committees; make corrections, and decide terms of office. All committees met and later gave reports which had to be accepted by the Synod.

Dr. L. H. Fowler had in a strong discussion of Presbytery minutes.

AFTERNOON SESSION

The afternoon session opened with a devotional, led by the new moderator, assisted by the moderator of the Presbytery of Temiskaming. No arrangements were made for next year's Synod.

The auditor's report was given by Mr. T. P. Geggie. Other reports were given as follows: special committee, Dr. H. Jack; Synod committee, J. M. Milroy; Synod corporation, R. J. Stanbury; treasurer's report, Mr. McQueen; secretary's report, Mr. McQueen; Christian education, A. C. Muir; business committee, Rev. J. R. Walker; evangelism and social action, J. L. Self; finance committee, J. D. C. Jack; Presbytery minutes, Dr. L. H. Fowler.

Resolutions were dealt with. Rev. M. C. Young thanked all for row otkhrigua-.¼L for work through all sessions and closed with the benediction.

The ladies of the Guild provided a complimentary dinner served most bountifully, which was greatly appreciated.

BATTLES TWO

(Continued From Page 1)

lasted about three minutes, one shot was fired through the police car's rear window and another embedded itself in the glassed-in poster of the movie theatre, less than a foot from where Const. McGill had been standing.

Bignell has been a patient in the hospital since 1959, Lever since 1958.

Dr. A. G. Allen, superintendent of the Ontario hospital, said both men were in the epileptic division and had escaped from the hospital on previous occasions, but were not considered dangerous."

Mental Health Assoc. to Hold Day Workshop

Mr. L. A. Kells will act as chairman for a special one-day workshop to be held in Belleville's Recreation Centre. The workshop which is sponsored by the Canadian Mental Health Association is directed towards parents, teachers, social workers, clergy and police. Dealing with the recognition of emotional disturbances the workshop will start at 9.30 a.m. on the 27th and end at 3.30 p.m.

Mr. Kells is superintendent and chief inspector of public schools in Belleville, and is a graduate of the University of Western Ontario and the University of Toronto.

Another Belleville citizen who will play an active role in this workshop, is Dr. Evelyn Williamson, MD, CM, who will lead the group discussion for parents.

The workshop will open with four sub-committee meetings, and will move into a large meeting hall for the afternoon session. A panel of distinguished Mental Health workers, many of whom are from Toronto, will attend.

Father Robert MacDougall of the Catholic Rehabilitation Centre in Toronto, will lead the group discussion with the clergy, and Miss Barbara Chisholm, executive director of the Victoria Day Nursery, Toronto, will lead the group of social workers and public health nurses.

For further information about the registration, contact the Recreation Centre, 266 Pinnacle St., Belleville.

Foxboro L.O.L. No 3 Holds Banquet to Commemorate 75th Year of Its Founding

Away back in March, 1887, a small group of Foxboro district men got together and formed the Foxboro Loyal Orange Lodge, No. 3.

There were but ten charter members of the lodge, which yesterday observed its 75th anniversary at a banquet held in the Foxboro United Church Sunday School rooms.

Approximately 150 persons, including visiting lodge dignitaries, attended the anniversary banquet. The lodge now has a membership of 294.

Despite the small beginning Foxboro L.O.L. has won recognition in Orange circles throughout Ontario. Five of its members have been county masters, and three are past Grand Masters of Ontario East.

And back in 1937 the Foxboro degree team took top honors for all of Ontario.

The late Hugh Collins was the first master of the Foxboro lodge, with the first member to be initiated being the late Perry Thompson. Douglas Shaw is the present master of the lodge.

BOUGHT LOT FOR $50

In the early days Foxboro lodge members held their meetings at private homes but in 1888 they paid out $50 for the lot on which their present hall was later erected. The hall was completed in 1896 but lodge records fail to note the cost.

Several of the fixtures still being used in the lodge hall were hand built by the original members.

Back in the early days the 12th of July Orange walk was a "dress up" affair. Standard dress called for black trousers, white vests and shirts, black ties and white straw hats. The first "walk" at Foxboro was held in 1892.

Honorary members with over 50 years service included George D. McCullough, who is also the oldest continuous member; Joseph Gallinger, E. G. Clarke, Ed. Montgomery, Stanley Hayton, George McColl, Frank Howes, Percy Carter and Clifford Wilson.

Lodge rooms which have been county masters are George McCullough, M. C. Reynolds, Frank Howes and Stanley Hayton. Garfield Evans, is the present county master.

OFFICERS OF LODGE

Present lodge officers include, Douglas Shaw as master; Earl Dafoe, deputy master, F. Pringle, chaplain, Jesse Chapman, secretary; Garfield Evans, financial secretary; Stan Hayton, treasurer and C. Dafoe, marshall.

Head table guests at last night's anniversary banquet included Fred Bateman, Murney C. Reynolds, J. Arthur Holden, and Morgan Brown, all past masters for District East; Lodge Master Douglas Shaw; Lorne Hagerman, deputy G.M. for Ontario East and Mrs. Clarence Holmes, L.O.B.A. Grand Treasurer for Ontario East.

Head table guests were introduced by Lodge Master Douglas Shaw with county master Garfield Evans acting as chairman. Grace was said by Mr. Earl Wannamaker pastor at Foxboro Presbyterian Church, while Rev. Robert Reid, pastor of Foxboro United Church, expressed welcome.

The history of the lodge was read by James Reynolds. The toast to the Orange Association was proposed by Lorne Hagerman with response by Morgan Brown. The toast to the Royal Black Chapter was proposed by Murney C. Reynolds, past R.B.P. grand master for Ontario East with response by J. to Arthur Holden, immediate past G.M. of British American.

Senior Citizens Plan Parties

The regular semi - monthly meeting of the Senior Citizens Club of Belleville and district was held on Wednesday evening in the recreation rooms on Pinnacle Street.

The president, Mr. C. L. Hyde, opened the meeting as usual with the National Anthem followed by several selections by the club choir, including a solo by Mrs. W. Haley with Mrs. A. T. Bromley at the piano.

The president reported recommendations from the executive committee regarding arrangements for the Hallowe'en party and the annual Christmas turkey dinner to be held in December.

The main feature of the evening was a euchre party in which all participated, under the direction of Mrs. H. Vickers. Prizes were won by Mrs. H. Taylor, Mrs. Mark, Mrs. Irene Reid, Mrs. M. Wannamaker, Harry Robinson and Jack White. The door prize winner was Mrs. Murray.

The refreshment committee served delicious refreshments.

HOUSE UPHOLDS

(Continued From Page 1)

minister would defend "a distinguished civil servant under his charge . . . who has been maliciously attacked by a member of this house, the member for Bow River."

This was a reference to J. R. S. Coleman, director of the national parks branch, reportedly criticized outside the House of Eldon Woolliams (PC — Bow River) and two other Alberta Conservative MPs.

Speaker Lambert ruled the question was out of order because it contained opinions. Mr. Martin said it is a well-established practice that ministers should defend civil servants under attack, since civil servants have no right to speak in their own defence.

As Mr. Dinsdale was rising to reply, the Speaker reiterated his ruling. Mr. Martin appealed to the house and the division bells rang for the seventh time in the young session.

All parties but the Liberals supported Speaker Lambert and the ruling was upheld 147 to 85.

DENIES ATTACK

Mr. Woolliams then rose to deny that he had personally attacked Mr. Coleman. He said he had merely criticized the government policy restricting private-owned tourist developments in national parks.

Mr. Woolliams challenged Mr. Martin to cite any malicious words he had used, but the Speaker broke in to say that "challenges" are out of order.

Douglas Fisher (NDP—East Arthur) then asked Mr. Dinsdale what he was doing to meet the criticism expressed by Mr. Woolliams.

Speaker Lambert ruled this question out of order, saying it was "too wide" and not urgent enough for the daily question period.

Mr. Fisher appealed the ruling and this time only the Conservatives and Social Credit MPs backed the Speaker. But their 130 votes were enough to turn back the 85 Liberals and 18 New Democrats in the House.

Mr. Dinsdale said outside the Commons earlier that Mr. Coleman will be fully exonerated. But he said parks administration is being decentralized and new tourist accommodations are planned.

BLOOD TESTS

Stockholm's new blood analysis laboratory is geared to handle 200,000 tests a year.

Belleville Livestock

Trade was steady with lambs easier on most classes of livestock on offer Tuesday. Good steers were steady, heifers were firm and cows were steady. Calves were active, sheep and lambs were steady. Fat hogs were higher, shorts were steady and good weaned pigs sold readily.

Following Quotations: - Good steers .24 to .26. Mediums .20 to .22. Common .17 to .19. Good heifers .22 to .23½. Mediums .19 to .22. Commons .16 to .19. Good cows .16 to .17½. Heifery cows as high as .18½. Mediums .14 to .16. Common and cutters .10 to .13.

Good heavy bologna bulls .18 to .19. Common .16 to .18. Canners .13 to .16.

Choice veal .31 to .33½. Good .28 to .31. Mediums .27 to .30. Common .22 to .27. Boners .16 to .18½.

Grade A hogs .21 to .22 on live weight basis. Light sows .16 to .19. Heavy sows .15½ to .17½. Shoats .22 to .23½. Weaned pigs $8.00 to $14.00 each.

Lambs: - Good to choice .18 to .19½. Common at 17½ to .17½.

Good springers $240.00 to $275.00 each.

Small type heifers $180.00 to $220.00 each.

Good work horses $100.00 to $140.00 each. Meat horses .07 to .08.

There will be a stocker sale on Friday October 19, 1962. Sale will start at 1 p.m. Persons consigning cattle to this sale are asked to do so early for grading and sorting. Buyers will be on hand from many parts of Ontario as well as local buyers. This will be an outstanding sale, so plan to attend.

SAVE on DRY CLEANING!

NOW! Professional Dry Cleaning at One-Fifth the Cost

Imagine for only $2.00 we will dry clean up to 12 dresses or 16 skirts or 18 sweaters or 7 men's slacks or 20 children's dresses or 10 children's coats or 6 pair drapes, etc., etc., or any combination of the above.

8 lbs. ..... $2.00 10 lbs. $2.50

Custom Quality — We give your clothing individual attention. Every load individually cleaned in fresh clean solution. Come — see for yourself.

SPEED QUEEN

Laundry BELLEVILLE PLAZA Dry Cleaners

DRY CLEANING HOURS 9 A.M. to 9 P.M.

SATURDAYS 9 A.M. to 6 P.M.

NOW IS THE TIME...

To Select Your

Personal Christmas Cards

COME IN AND LOOK THROUGH OUR MANY SAMPLES . . . CHOOSE FROM A WIDE VARIETY OF DESIGNS . . . PRINTED WITH YOUR OWN NAME.

ASSURE EARLY DELIVERY — ORDER NOW

THE James TEXTS LIMITED

BOOKS, OFFICE & SCHOOL SUPPLIES

183-185 FRONT ST. Est. 1910 DIAL WO 8-6775

KELLY'S

Rexall Drug Store

1¢ SALE

CONTINUES

NEW, FRESH STOCK JUST ARRIVED

SALE ENDS OCTOBER 29th.

ADRIENNE DEODORANT CREAM

1-oz. Reg. 69c ..... 2 for 70c

2-oz. Reg. 98c ..... 2 for 99c

ADRIENNE BATH POWDER

Reg. 2.10 ..... 2 for 2.11

ADRIENNE HAND CREAM

3-oz. jar Reg. 1.19 ..... 2 for 1.20

10 BIG DAYS AND MANY OUTSTANDING VALUES...

Drop In and See Us!

KLENZO RUBBER GLOVES

Reg. 1.65 pair ..... 2 for 1.66

FLASHLIGHT 2 cell type. Reg. 98c ..... 2 for 99c

REXALL ASA REX TABLETS

Reg. 69c — Bottle 100 ..... 2 for 70c

Reg. 129 — Bottle 200 ..... 2 for 1.30

REXALL POLYMULSION CHILDREN'S VITAMINS

Reg. 3.49 — 8-oz. ..... 2 for 3.50

"2 for 1" plus a penny

KELLY'S REXALL DRUGS

PROMPT FREE DELIVERY

411 BRIDGE ST. EAST PHONE WO 2-5388

Having a Party?

BIG OR SMALL—DON'T FORGET TO GIVE US A CALL.

CHAPMAN'S

HOME BEVERAGE DELIVERY

WO 2-8720

DR. EVELYN WILLIAMSON

WESTGATE PHARMACY

Open Daily 'til 10 p.m.

WO 2-9852

FREE MOTOR DELIVERY

THE ONTARIO INTELLIGENCER
Ontario Established 1841 — Intelligencer 1927
Published Daily by
THE ONTARIO INTELLIGENCER LIMITED
Belleville, Ontario, Canada.

Subscription rates:
By carrier $20 per week.
By mail in Canada $18.00 per year; 6 months $9.00;
3 months $4.50
By mail U.S.A. $30.00 per year
Authorized as second class mail by the P.O. Dept. Ottawa and for payment of postage in cash.
Member of The Canadian Daily Newspaper Association; Member of The Canadian Press; Member of the Audit Bureau of Circulations

Is This The Same Man?

Dr. A. D. Kelly, general secretary of the Canadian Medical Association, addressing the Canadian Club at Toronto on Monday, described the medicare situation in Saskatchewan as "an uneasy truce."

This surprised us because, seconds before we read this report on The Canadian Press wire, we had clipped a short editorial from the Windsor Star which reported Dr. Kelly had said "that the chances are good for top-quality medical service if both sides continue to co-operate."

There is nothing diametrically opposed between what we have quoted of Dr. Kelly's speech to the Canadian Club and the Windsor Star's paraphrase of those previous address by Dr. Kelly. It does seem to us, though, that there is a distinct difference between the atmosphere created by Dr. Kelly's Canadian Club address and that which the Windsor Star detected in some earlier address, the time and place of which were not stated in the Star's editorial. This difference gives rise to an opportunity for editorial comment, and we do not propose to be deterred from seizing this chance by Dr. Kelly's evident low opinion of editorial writers in general.

Dr. Kelly does not like editorial writers because "remote from the scene (they) undertook to chastise us (the doctors) from their ivory towers." He does not like press, radio and television reporters because they pursued "relentlessly the rumor, the chance remark, the assertion of the opposition, on the possibility that it might produce a story." (What a picture, here, of the ideal reporter, checking on rumors, remarks and assertions to discover whether they were true.) He does not like organized labor, since "every-hod-carriers' union in the country" sent "abusive messages." (Hod-carriers, too, sometimes need a doctor's services.) He does not like "intellectuals or egg-heads," since a "mixed bag" of these gentry "became so concerned at what they read in the newspapers they felt it necessary to express pained surprise doctors should disregard the Hippocratic Oath."

We have Dr. Kelly's assurance that the Hippocratic Oath "has not the remotest application" in a situation such as the Saskatchewan medicare dispute. This is an assertion of which we suggest that all right-thinking reporters, hod-carriers and intellectuals take note, though whether it will make them Dr. Kelly's admirers, instead of critics, is a moot point.

What we would like to know, however, is exactly what Dr. Kelly said on a previous occasion to move the Windsor Star to observe that his "positive attitude, only four months after the dispute ended, seems something of a miracle." He apparently paid high tribute to Lord Taylor, the British peer who brought the doctors and the Saskatchewan Government together in an agreement. No such tribute appeared in a 450-word Canadian Press report of his Canadian Club address. Did the Canadian Press overlook this tribute—or, perchance, had Dr. Kelly read the Windsor Star's editorial and concluded that instead of repeating this tribute he would liven up proceedings?

A Difficult Decision

Robert Thompson, the "official" leader of Social Credit in the House of Commons, does not like cats and dictators export poultry. Sales have been made on credit to communist countries, amongst them Red China. Mr. Thompson expressed doubts "whether we should be assisting a way of life which is in such bitter contest with us."

We have sympathy for Mr. Thompson's position. It would be intolerable if our sales of wheat, on credit, permitted China to divert resources or manpower from food production to military undertakings against our friends. But it is almost impossible to determine whether this is the effect of the sale of food to communist lands. And surely we cannot let people go hungry just because they are ruled by a communist government. If our government is erring in its wheat policy, it errs on the side of Christianity. It may not love its enemies, but it is feeding them.

The development of skilled people who can translate the natural resources of the country into something productive and something that can advance their welfare will, I think, prove to be the most important aspect of the decade of development.—Richard N. Goodwin, United States Deputy Assistant Secretary of State for Inter-American Affairs.

Nature knows no pause in progress and development, and attaches her curse on all inaction.—Goethe.

Ottawa Offbeat

All Parties in Unique Parliament Treading Softly

BY RICHARD JACKSON
(from The Ontario Intelligencer's Ottawa Bureau)

OTTAWA — Parliament has been in business three weeks now, and if those uncertain first 15 working days have proved anything, it has been that in this "House of Minorities", the Government has no monopoly on problems.

The three Opposition groups — Liberals, Socreds and New Democrats alike — have discovered that while it's easy to agree that collectively they have no confidence in the Government, it is practically impossible to agree individually why.

Not only can't they get together on a reason they all believe that makes support the Government — or even wants it — but they are as far apart as ever as to just how much or how badly they want to toss it out.

It is a situation that makes for some pretty awful frustration.

With the minority Conservative Government seemingly at their mercy, they are at wide odds on what tactics and strategy should be employed to exploit, with political profit, what has been described as a Heaven-sent opportunity.

The way things have been turning out, the three Opposition groups are more concerned with each other than with the Government.

All of which makes it a whole lot cozier for the Conservatives than they ever dreamed it could be that dark day after the election.

HOUSE OF SUSPICION

There is worse blood politically than between the Socreds and the Liberals than between either of them and the Conservatives.

It is almost a "personal" thing.

The Liberals bitterly blame the Socreds for taking those 28 seats in Quebec and robbing them of what would be a big victory and Federal power in June — and Social Credit is not forgiving that hurt nor forgetting it that astounding bid for a stunning majority of the French-Canadian vote.

But this acid antipathy between the Grits and the Socreds is sheer exhilaration compared to the contempt, even naked hatred Social Credit has for the New Democrats — an emotion heartily reciprocated by the NDP.

All how do the Liberals feel about the New Democrats and vice versa?

Wary, worried.

Happy House, what?

It is about got to the point of absurdity where the three rival Opposition groups are almost than a caricature of Parliament, so intensely do they despise each other.

Consolidating their already immensely difficult problem of closing ranks against what, after all, is their common enemy, the Government, has been the necessity of avoiding any impression that they are interested exclusively in the defeat of the Conservatives at any price and under any circumstances.

NOTHING BUT TROUBLE

Political parties which have appeared as power-hungry as a hound in the grass, will, while they might win the battle of Parliament itself, have lost the war of the next election.

Not only can't they appear to be in any hurry to topple, but they must be sure that they don't look as if they are ready politically and financially.

Can the Socreds duplicate or better those amazing 28 Quebec seats next time out — can the Liberals be sure of holding or improving their ground in Ontario — can the NDP hope to avoid another squeeze—can the Liberals recapture French Canada—can the Conservatives protect those Maritime and Prairie majorities ?

Until those questions can be answered, all the marching and counter-marching in the Commons is so much political face-saving.

Nobody can go too far in trying to overthrow the government . . . for they just might, by sheer accident, succeed . . . and what a mess that would be!

But then, nobody can appear to be snuggling up too warmly to the Government, either . . . not even Social Credit, which, on occasion already, has voted against the Conservatives, and presumably will again.

The trick is to live dangerously—giving appearances of opposing the Government, but not too strenuously — and hope that everybody is keeping careful count of the vote.

The idea seems to be to rock the boat without sinking it.

U.S. Humor Vanishing

Poet Arthur News-Chronicle

Conscious humor is fading from the American scene, Arthur P. Duden, history professor at Bryn Mawr College in Pennsylvania, told the Mississippi Valley, Historical Association, Mr. Duden cited a number of developments to explain "the dismal circumstances." They included: The tension of the times. Scarcity of reels in the book industry which have made publishers wary of new humorists rode to prominence.

Mr. Duden also cited fear by "potential diviners of the ingenious" of "offending friends and foes alike" because of uniform concepts of virtue and mass standards of living. "People venerate their political institutions too defensively at the present time and the political leaders to be serious in the face of weighty problems," the professor complains.

H. L. Mencken and Will Rogers were the last of a proud breed of political humorists, in Professor Duden's opinion. Mencken, of course, was the great illiterer, and Rogers was much more gentle as a political satirist. Will Rogers is supposed to have made a lot of politicians who boasted that her ancestors had come over on the Mayflower, "Mine met on the boat."

Mencken roasted many a famous person but truly made pigs weikin ring with his savage comment on the Inaugural address of President Harding.

The speech, Mencken said, "reminds me of tattering washing on a line; it reminds me of stale bean soup, of college yells, of dogs barking idiotically through endless nights. It is so bad that a sort of nausea overcomes one."

"It drags itself out of the dark abyss of pish, and crawls inanely up the top-most pinnacle of posh. It is one long, sonorous bore. It is flap and doodle. It is baldness and dash."

It must be admitted that even the most vitriolic of our present day commentators fall far short of the Mencken bite. Yet less than a century ago, newspaper, political writers were dealing with the "other side" in something quite similar to the Mencken style.

Denied Right To Cull MLAs

Le Soleil, Quebec

One after the other, Mr. Jean Lesage of the Liberals and Mr. Daniel Johnson of the National Union have declared that the members of their parties who sat in the last Legislature are not obliged to be candidates at convention to be recognized as official candidates.

It was Mr. Lesage who reached and announced this decision first. His action scandalized and even revolted a group of Liberal supporters who had believed in their party's new democracy. They will not easily accept, one can be sure, finding themselves thus deprived of the first chance of their freedom themselves to choose, democratically, the candidate of their choice.

About a week later Mr. John son, despite the reaction Mr Lesage's decision had provoked in the Liberal camp, decided in his turn to follow the anti-democratic step, despite all the assertions of his party's democratic renewal.

Thus is the space of a few days Quebec has seen the heads of the two main political parties tinging under foot the most solemn promises made to their own followers.

The parties are depriving their supporters of a sacred right. They are preventing a needed clean-up in their own ranks, for not all those elected are of equal value and live up equally to the hopes placed in them. Some disappoint their electors, who would like to replace them with somebody more competent and more energetic. How can they do this, sort of going over to the other side?

OFF THE RECORD

By Ed Reed

LOOKING BACKWARDS

GLEANINGS FROM OUR FYLES OF BYGONE YEARS

20 YEARS AGO

October 18th, 1942

With a September production of 1,603,174 pounds, Hastings County led the province in the monthly production of cheese for the third time in succession, according to statistics released today. With the provincial production amounting to 16,784,262 pounds, Hastings September production is equivalent to 10.4 per cent of the Ontario figure for the month just past.

With the advent of autumn and the falling of leaves, city police today issued warnings regarding the practice of children secreting themselves beneath piles of leaves on city streets. Passing motorists could be expected to know that some child may be hidden beneath a pile of leaves on the roadside," stated police here today in the interests of warning children against such practices that endanger their lives.

Home and school problems, including the all-too prevalent problems of school attendance, was the topic of an address by Mrs. Gordon Anderson to members of the Queen Alexandra Public School Club. "Belleville schools have the lowest school attendance record for a child, but in the Province of Ontario," stated Principal Anderson. "Many Fathers are kept out or are allowed to remain at home for no apparent reason. This creates bad habits which remain throughout adult life."

30 YEARS AGO

October 18th, 1932.

Mrs. Clayton Houston and son Billy have returned as the guests of Mr. and Mrs Charles Frost on Foundry Street.

Mr. and Mrs. Stanley Peoples and son Charles of Whitby spent the weekend here with Mr. Peoples father, Mr. T. Peoples of Burnham Street.

Mr. and Mrs. F. G. Faulkner of Toronto spent the weekend here with Mr. and Mrs. McNeill of Catherine Street.

Mr. George E. Stokes spent yesterday in Toronto.

Mrs. W. H. Hart of Burton Street spent the weekend in Toronto and at Niagara Falls.

40 YEARS AGO

October 18th, 1922.

In a bowling match at Domenico's alleys last night the team of the feats the Can. Industrial Alcohol Company. The following composed the Canada Can. Industrial Alcohol - Menzies, Ellis, Fox, Hammond and Boyle. Bankers - Cook, Nixon, Hickey and Bluie. The C.I.A. average was 167 and the Bankers average was 170.

Mr. J. J. Wright is spending a few days in Toronto.

Mrs. Fox and several children, Rex and Fern, of Cooper are visiting the parents of the former, Mr. and Mrs. P. R. Hanna in this city.

Mrs. Walter Post of this city is visiting friends in Marmora.

50 YEARS AGO

October 18th, 1912.

Mr. and Mrs. J. Wright of Picton spent Sunday here with friends.

Mr. Allan Leslie and son Gordon of Brighton spent yesterday here with friends.

Instructor Sergt. Baggelly is in town for the purpose of instructing a class at the armouries.

Mrs. Candy of Edmonton is visiting her parents, Mr. and Mrs. Bacon of Victoria Avenue.

Messrs. Frank Wand and Stewart Rabbitt have returned home from New York City where they spent two weeks.

Today in History

By THE CANADIAN PRESS

Oct. 18, 1962 . . .

At a congress assembled at Aachen, Germany, to end the War of the Austrian Succession, the Treaty of Aix-la-Chapelle was signed at 1 p.m. today (Oct. 18) in 1748. The treaty stipulated return of Cape Breton—including the fortress of Louisbourg—to the French and Madras to the English.

1941 — Prime Minister Mackenzie King announced a ceiling on all prices and basic wages.

1959—The Russian lunar satellite Lunik III transmitted back to Moscow the first pictures ever taken of

Strictly Personal

Overtalking Characteristic Trap of Liars

By SYDNEY J. HARRIS

Purely Personal Prejud i ces: When a man tells a woman that he wants her to "listen to reason," what he custom arily means is that he wants her to be unreasonable in a male way instead of his unreasonable in a female way.

It is a mistake to believe that the "spoiled child" is one who is given too much, for a child cannot be given too much of the right things; a spoiled child, rather, is one who is given too many other things as substitutes for affection, attention, understanding, respect and joy. It is not the magnitude of giving that spoils the child, but the symbolic meaning of the gifts.

Nobody makes me feel as gauche and provincial as a dining companion who orders an imported cheese and crackers for dessert while order a hunk of berry pie with ice-cream on it. (I wonder if Stephen Potter has included this Continental gambit in his Lifemanship?)

Whenever I meet a suspicious minded man who is trying to be openhanded, I am reminded of Amiel's shrewd observation that "He who is too much afraid of being duped has lost the power of being magnanimous."

While it is possible to be bored with one's environment, the most overwhelming pervasive form of boredom is boredom with one's self; and such media as television and the lecture large audiences, not because people like trash, but because they are bored with books, is preferable to confronting one's own lack of inner resources.

No person has room for more than one "major theme" in his autobiography. The moment someone has remarried and still bears active hate and resentment for his former wife, the new marriage is not a happy one — it it were, the happiness would be cut off the ancient grudge.

Best and briefest description of a prig was given by Oscar Wilde, when he observed of a fellow colleague, "He hasn't a single redeeming vice."

Definition of a cultural snob: someone who is living beyond his intellectual income.

The liar always talks too much and too convincingly about himself into disclosure; there is something in the nature of a lie that makes it impossible to over-elaborating it until he is no longer believed. Th truth (in life as in art) is always terse. To achieve an increase in knowledge without a corresponding increase in wonder is to let the mind become rotten before it becomes ripe.

Rally-Round Necktie

Brussels Le Soir

The latest article fo men's clothing being sold in the European Common Market is the European Common Market necktie. It is decorated with the ench oroster, the flon of Belgium and Luxembourg, the German eagle, the Roman wolf and the Dutch tulip.

To Your Good Health

A Few Words on Needling For Users of Insulin

By JOSEPH G. MOLNER, M.D.

By Joseph G. Molner, M.D.

Here are a few words on "needling":

"Dear Sir: Is there any way to sterilize needle and syringe other than by boiling? I take insulin, and wonder what, to do when I am on a trip away from home. — A. V."

Kits are available with compartments for syringe, alcohol, cotton and insulin. Once sterilized, the syringe can be kept in the compartment and merely wiped with alcohol before use.

Or you can get (at medical supply houses or many drug stores) a case just for syringe and needle. Kept in the case, they would remain clean.

Another method is wrapping the needle in cotton soaked with alcohol.

If needle and syringe are rinsed in alcohol, be sure the fluid is pumped out of the barrel and needle with the plunger. A small electric sterilizer for syringes and needles is also available. It would not cost your insurance.

Dear Doctor: My husband gives me insulin shots and they cause a welt or lump on my arm. Please tell me what he is doing wrong. — Mrs. K.

"Maybe he's not going anything wrong. This sort of thing occurs with many patients, especially those who have just started using insulin, but the trouble tends to clear up in time passes.

It may also be a reaction to the particular type of insulin you are using, so mention this to your physician. He will advise kind eases the trouble.

"Can't you give the shots to yourself? It is a very desirable experience to know how to give them to another person. It's not nearly as difficult to learn to give them to oneself.

Dear Dr. Molner: Is it unusual for a person in the 40's to begin having epilepsy? My sister has blacked out twice although it has not been determined to be epilepsy. She has been under many emotional strain; her husband is an alcoholic. — M. J.

Convulsive seizures resembling epilepsy do occur after 40, and may be related to some old brain injury (or infection) or to some new brain disease. Profound emotional reactions can be a factor, though epilepsy can become more acute with age. The best course in a case like this is to begin with a good physical examination, including skull X-rays and an electro-encephalogram.

Dear Dr. Molner. How much would plastic surgery on my nose cost? I have given a good deal of thought to the idea, and am sure that if I can possibly afford it, the surgery will be worth my money. I have conferred with a surgeon because I would like to get a give me a little information as to what to expect first. Only a line or two, stating the approximate cost. — Miss M. J.

I'm a little tired of this question, and tired of saying that the way to find the answer is to talk to the surgeon who can gauge the cost after seeing how much has to be done. Some cases are more difficult than others. Hence the "several" is small or large depends on the case.

Of all the problems that pediatricians encounter in children, pinworm is the commonest. To learn the newest methods of treatment for this pest, write for my booklet, "The Commonest Worm of Children," enclosing a long, self-addressed, unstamped envelope and 25c in coin to cover handling and postage. Write in care of the Chicago Sun-Times Syndicate, P.O. Box 194, Dundee, Ill.

Engineering Loses Appeal

Minneapolis Star

Engineering, only a few years ago considered one of the glamour fields for men, is losing its large-scale appeal for students. Although college enrollment in general are rapidly increasing, the number of students entering engineering schools is dropping, while the demand for graduate engineers keeps rising.

One important factor is mismanagement of the talents of many trained engineers. Too many young men, in the field find themselves doing routine chores which technicians with less training could handle. As a result, the word gets back to potential engineering students that the field does not always offer the challenging professional work and opportunity for creativity they would like to find . . .

The nation needs a constantly increasing supply of expert engineers to cope with a multitude of technological problems. But they should be selected as students, well advised, well trained and effectively used.

THE PACKSACK

By GREGORY CLARK

This is the time of year when a strange uneasiness enters the mind bones and tissues of men who live in city and town. They are restless, impatient, with the need to stand and stare, in free space. They leave heavy signs.

Country men don't suffer from these vapors. The farmers are weary with the last of the harvest, they are full of the contentment with the large die one. They know the score. It has been a good crop or a bad. It does not matter. They have performed their function. They have provided.

The trouble with city and town men in October is that they are the descendants of countless generations of men before them who, until quite lately, a mere fringe of time compared to the vast expanse of the past, had lived and died on their ground consciousness the desperate need to provide in autumn. The city man whose providing is done week by week, all year through, does not feel it in the matter with im when these ancient stirrings start to tankle within him.

That is why going hunting affords a mysterious peace of mind to those whose subconscious instinct finds them out into the wilds. For that is where all mankind went, century and century, a hundred thousand years.

Those who didn't, didn't leave any descendants.

SCOTT'S SCRAP BOOK

By R. J. SCOTT

STOCK QUOTATIONS

TORONTO (CP)—The stock market firmed in morning trading today.

Although gains in the main list were mostly fractional, they slightly outnumbered declines. Western oils, however, continued their downward movement.

Among industrials, gains of ¼ went to Moore Corporation, Royal Bank and Steel Company of Canada. Consolidated Paper and Walker - Gooderham both advanced ¼.

Canadian Oil, Canadian Breweries, Alberta Gas and Abitibi all climbed ¼.

Losers included Shawinigan, Imperial Oil, Distillers Seagrams and Aluminium, all down a ¼ to ¼ range.

B.C. Power traded a block of 15,000 shares at $18 each, unchanged in price.

On the exchange index, industrials rose .10 to 231.33 and base-metals .12 at 173.00. Golds dipped .11 to 90.32 and western oils .56 to 113.72. The 11 a.m. volume was 957,000 shares compared with 643,000 at the same time Wednesday.

Among base metals, international Nickel and Denison declined ¼. Specialtires saw Prospectors Airways drop seven cents to 78 cents.

In western oils, Central Del Rio fell 40 cents to $8.25 and Bailey Selburn A 25 cents to $8.15. Home A slipped ¼, while Pacific Petroleum rose ¼.

Industrials dropped more than two index points Wednesday.

Steels were a weakening influence in the main list, with Algoma, Atlas and Dominion Foundries and Steel all declining a ¼ to ¾ range.

Bell Telephone, Consolidated Paper, Imperial Oil, Interprovincial Pipe Line and Walker-Goderham all showed losses ranging to ¾. Power Corporation dropped 1¼.

Banks Montreal climbed ⅝, Toronto - Dominion a point and Canadian Imperial Bank of Commerce and Royal both ¼.

Canadian Oil touched a record 56, then eased to 56⅝, up ⅛.

In base metals, Hudson Bay Mining dropped ¼ and Falconbridge ⅝, while Noranda rose ⅛ and Consolidated Mining and Smelting ¼.

TORONTO STOCKS

(Stock Quotations Furnished by Barclay & Crawford)
56 Bridge Street East
Members Toronto Stock Exchange
Belleville Office—Call WO 9-5581
H. P. Wills, manager.

INDUSTRIALS	
Abitibi	40¾
Alberta Distilleries	20
Alberta Gas Trunk	27⅜
Algoma Steel	40¼
Aluminium	21¼
Atlas Steel	34¼
Bank of Montreal	97¼
Bank of Nova Scotia	68¾
BC Telephone	46½
Bell Telephone	48¾
Brazilian Trac.	29¾
British American Oil	30
B.C. Forest Prod.	10⅞
Canada Cement	25¼
Cdn. Imp. Bank Comm	57
Cdn. Breweries	9¼
Cdn. Gen. Elec. A	10¼
Cdn. Oil	56¾
Canadian Tire	37
Cdn. Pacific Rlwy.	21¼
Cockshutt Dev.	18¾
Cons. M. and S.	18⅛
Cons. Paper	35⅞
Consumers Gas	17⅝
Corby's "A"	16¾
Dominion Foundries	54
Dominion Steel	8¾
Dominion Stores	13
Dominion Tar	16⅞
Ford (U.S.)	45⅜
Ford "A"	140
Gatineau	21¾
General Motors	87⅛
Great Lakes Paper	16
Imperial Oil	41¾
Industrial Acceptance	23⅜
International Nickel	60
Interprovincial Pipe.	74½
Jockey Club Ltd.	293
Lake Ont. Portland	330
Lakeland Gas	225
Loblaw Cos. "B"	8
Massey Ferguson	10¾
MacMillan B. and P.	18¾
Monarch Foods	8
Moore Corporation	46¼
Page Hersbey Tubes	47½
Royal B. of Canada	71½
Shawinigan W. and P.	24½
Seagrams	43½
Simpson's Ltd.	26¼
Steel of Canada	15¾
Tor-Dom. Bank	56⅝
Traders Finance	31¼
Trans Canada Pipe	19¼
Trans. Mt. Pipe	14¼
Union Gas	19¼
Victoria and Grey	53
Westcoast Trans.	14½
Walkers	49¾

MINES AND OILS	
Assoc. Arcadia Nickel	38
Atlantic Coast Copper	110
Beth Copper	210
Central Delrio	820
Campbell Chib.	350
Cdn. Export Gas	112
Cdn. Husky Oil	70
Cochenour W. Gold	470
Cons. Discovery	90
Cons. Halliwell	33
Conwest Exp.	400
Craigmont	16
Denison	104
Devon Palmer	78
Dome Mines	27½
East Malartic	235
East Sullivan	180
Faraday	183
Falconbridge	45½
Frobisher	11
Geco	23½
Gunnar Mines	785
Giant Yellowknife	10⅜
Hollinger	19¾
Home Oil "A"	11½
Hudson Bay M. & S.	47¼
Hudson Bay Oil	15½
Kerr Addison	770
Labrador	20¾
Lake Dufault	450
Lake Shore	300
Latin America	32
Marlinna	52
Midcon	28
Murray	108
North Coldstream	41
Dickenson	415
New Hosco	30
New Mylamaque	17½
Nickel Mining & Smelt.	40
Northern Canada	250
Noranda	26⅞
Normetal	283
Northgate	570
Opemiska	300
Pacific Pete.	13⅜
Preston Mines	620
Prospect Airways	81
Provo Gas	161
Quemont	220
Rio Algom	10¾
Rix	27
Rockwin	13½
Royallite Oil	14¾
Sherritt Gordon	205
Silver Miller	29
Siscoe	192
Steep Rock	415
Sylvanite	9
Teck-Hughes	160
Tombill	73
Triad	145
United Asbestos	450
United Keno Hill	910
United Oils	135
Zenmac	40½

TORONTO LIVESTOCK

TORONTO (CP) — Trading was active and prices were steady on slaughter cattle at the Ontario public stockyards today.

Veal calf and lamb prices were steady. Hog prices were steady to Wednesday's close.

Slaughter cattle 1,189; Choice steers 29-30, some fancy fed-lot steers 31-32; goods 28-29; medi-ums 24-27; commons 16-23; good heifers 24-25; choice fed yearlings 25-27.50; good cows 17.50 - 18.50; mediums 15-17; commons 15-16; canners and cutters 10-15 good heavy bologna bulls 19; common and medium light bulls 15-18.50.

Replacement cattle 700; Good light stockers 26-28; good stock calves 28-33; common and medi-ums 21-25.

Calves 145: Good vealers 28-31; mediums 24-27; commons 22-23; bobers 10-21.

Hogs 936: Grade A 28.95-29.25.

Sheep and lambs 404: Good handyweight 19-19.50 per hundredweight; tops 19.75-20 per hundredweight; good heavy lambs 17 - 17.50 per hundredweight; sheep 5-12.

LIBERALS ACTIVE—A good turnout of Liberals was present yesterday evening to hear Dr. Boyd Upper (seconder from left), executive assistant Hon. John Wintermeyer, speak at the annual meeting of the Belleville Liberal Association. Talking things over with Dr. Upper following the meeting were Roy Sills (left), president of the South Hastings Liberal Association; Robert Temple, Liberal candidate in the last federal election (second from right) and John O'Flynn (right), vice-president of the Belleville Liberal Association.

'Are Headed for Victory' Dr. Boyd Upper Declares At Liberal Annual Meeting

"We are on the march once again and we are headed for victory," declared Dr. Boyd Upper, guest speaker at the annual meeting of the Belleville Liberal Association yesterday evening at the Kiwanis Centre. To justify this assertion, the former Bellevillian, who is now executive secretary to the Hon. John Wintermeyer, leader of the Ontario Liberal Party, outlined various events which have taken place recently.

In five provincial by-elections held earlier this year, three were won outright by the Liberal candidates and the other two seats were lost by the narrow margin of less than 300 votes, the speaker said.

In the recent by-election in Huron - Bruce riding the Liberal candidate won what was considered a strong Conservative seat, he said. It was especially significant that the riding concerned was one with a stable population and the victory indicated that people were changing their minds in favor of the Liberal Party, said Dr. Upper.

SWING TO LIBERALS

Another indication that more and more people were accepting Liberal views and programs on both the federal and provincial level was the latest Gallop poll results which indicated a change of 2 or more percent difference between those favoring Liberal to Conservative policies with the last federal election to a difference of 15 per cent in favor of the Liberals as of yesterday evening.

People are looking for a stable government and more and more people who were undecided as to what to do at the last election are deciding in favor of the Liberal Party's policies and programs, the speaker declared. At the provincial level the Liberal Party is recognized by the people as standing for something concrete in all fields of provincial activity, he said.

Dr. Upper stated that the Conservatives were "old, tired and dull" and had "not a new idea in ten years." They appeared incapable of providing leadership and were following the Liberals' ideas, he suggested. "They have to be pushed and they eventually will be pushed right out of office," Dr. Upper said. The statement was applauded by the 70 people present.

To support his statements, Dr. Upper noted that there was no full-time minister for one of the province's most important and challenging fields of activity—that of the Department of Education. Premier Robarts had assumed this portfolio on a part-time basis, a situation which is hardly suitable in a province where school facilities are constantly being overwhelmed and new measures are urgently needed to meet the needs of Ontario's people, Dr. Upper said.

The speaker also noted that although many prominent Conservatives had threatened to sue John Wintermeyer "for millions" when he made his speech which eventually caused the Royal Commission to probe crime in Ontario, none had sued yet.

It is also important to note that not a single one of Mr. Wintermeyer's statements has yet been disproved by the findings of the crime commission investigation, Dr. Upper said.

That the Conservatives were following the lead of the Liberals was indicated, he said, by the fact that a 200-page brief was presented on a proposed medical plan by the Conservative government following the Liberal's publication of their medicare proposals. That they were not producing any new ideas was significant when one realized that the brief contained over 180 pages dealing only with the history of the Ontario Department of Health since the last century up to the present time, Dr. Upper observed.

The Liberals proposed 25 dollar exemption for provincial sales tax was indicative of careful research which the Liberal party had been doing on the needs of the people of Ontario, the speaker said. He stated that the Conservatives had called the suggestion foolish and impractical but, in a special session called to study the plan, had not been able to point to a single point or break down the soundness of the plan.

"Leslie got out when the going was good," said Dr. Upper making reference to former Premier Leslie Frost.

The next provincial election, which could be expected within the next 12 months — possibly as long as ten months' time, will be a victory for the Liberal Party in Ontario, Dr. Upper predicted. This will take hard work, he advised, and it is especially important to choose a good candidate and to choose him as soon as possible.

FAVORS YOUNG CANDIDATES

He emphasized the suggestion that a new, young, inexperienced candidate should be chosen in favor of some old, party worker because there was much work to be done and it could not be done by those who would adopt the attitude that their candidacy was more of a reward than a challenge, or by those who, if elected, would be content to sit in the back benches and let others do the work of running the province.

"The people of Ontario want action," concluded Dr. Upper, and the Liberal Party, he said, can give them the action that is needed.

Dr. Upper was introduced by Alderman Robert Temple, the Liberal candidate for South Hastings in the last federal election, Mr. Temple thanked the good attendance as a sign of both the interest in the Liberal Party and the popularity of the speaker. He expressed his delight with the advanced which the Liberal Party had made in this riding in the last election and indicated that he looked forward to the next election, which could come at any time due to the "explosive" situation in Ottawa created by the Social Credit Party.

Frank Folwell thanked the speaker, saying that it was certainly evident that thinking Liberals were swinging to Liberal policies at both the federal and provincial levels. He cited the current crime probe as being especially revealing of a need for a change. Mr. Folwell thanked Dr. Upper "for coming home to speak to us."

ITALIAN STEEL

Italy's steel centre at Taranto is producing 600,000 tons of steel for Argentina.

3 Men Burned At Bakelite Still Critical

The condition of the three men rushed to Toronto after the Wednesday explosion at the Bakelite plant here remains critical, according to reports received here. The three men, Donald Clarke, 37, Terry Hedges, 26, and Merle Brant, were given emergency treatment in Belleville, then rushed to Toronto General Hospital by police-escorted convoy of ambulances.

Merle Brant of Deseronto, who was considered to be the most seriously injured, receiving burns to 95 per cent of his body.

Donald Clarke and Terry Hedges were brought to have received about 40 per cent burns.

Joe Langavin, 36, of Kimwood Drive, Belleville, was the fourth man hospitalized by the fire. His hands were badly burned, but according to authorities at Belleville General Hospital his condition is good and he should be able to return to work within five weeks. His wife has visited him at the hospital but other visitors are not allowed.

Want Federal Candidate Selected Soon

A motion to the effect that the Belleville Liberal Association urged the South Hastings Liberal Association's executive to call a nomination convention at the earliest possible date to nominate the Liberal candidate for the next federal election was passed enthusiastically by the 70 people present for the annual election of officers held by the Belleville Liberal Association yesterday evening.

Jack Lundberg was re-elected president of the association. Elected as vice-presidents were John O'Flynn, Louis Manahan and Mrs. Harry Langabeer. Terry Wheeler was elected secretary and Rod Cameron was re-elected as treasurer.

Hospital Personnel to Tour U.S. Institutions to Study Progressive Patient Care

Representatives of the Belleville General Hospital Board of Governors, the medical staff, and hospital administration, are leaving Friday on a four-day study tour of hospitals which have successfully applied the principles of progressive patient care in their institutions.

The group will study hospitals in Lansing, Michi- Chicago, Ill., and in Rochester and St. Paul, Minn., to determine the success of their programs and to determine the ways in which similar benefits can be achieved in planning the proposed new facilities for Belleville hospital.

The study being undertaken on behalf of the Belleville hospital is being underwritten by a grant from the Kellogg Foundation of Battle Creek, Michigan.

Hospital officials point out that the medical care needs of patients differ widely and are met in a variety of ways.

The needs of a patient immediately following critical surgery or a serious heart attack differ markedly from those of a patient with diabetes who is receiving medical care.

A number of hospitals feel that under Progressive Patient Care they have improved the quality of their care given patients by planning and organizing hospital facilities to meet the specific needs of the various types of patients.

PLACED IN AREAS

An example of progressive patient care is that the seriously ill patient is cared for in an area where all of the resources required for him the best possible care are immediately available.

On the other hand, the patient with diabetes, or any other ambulatory patient is cared for in an area in which living conditions are similar to those found in his home with living and dining rooms facilities.

The reported advantages of improved quality of care for patients and the economy in building, staffing and equipping a hospital according to this plan has led the medical staff, the board of governors and the administrative personnel of the Belleville General Hospital to further investigate this plan for the new facilities that are being planned.

A study of this concept is being undertaken with all aspects to be carefully considered.

As noted above the study is underwritten by a grant from the Kellog Foundation of Battle Creek, Michigan. It is the first such grant that the Kellogg Foundation has given to a Canadian hospital.

BIG EATERS

World's biggest meat eaters, the United States consumed nearly 30,000,000,000 pounds of meat in 1961.

United Appeal Fund Reaches $25,143.62

Belleville United Appeal officials have issued an urgent request that canvassers complete their calls and turn in their results as quickly as possible. The campaign headquarters in the Victoria and Grey Trust building will be maintained for only one more week as a convenience for all canvassers in making their returns, it was stated.

As of last Tuesday evening $25,143.62 had been collected. This amount included the early but not all, returns from the residential - blitz held Monday. Returns from this section of the campaign were down somewhat from last year despite the increased objective for this year. There are still some areas to be heard from, however, and this may bring the amount up to last year's figure of $4,000.00

Early returns from the payroll giving section were most promising. One major local industry showed an increase of over 30 per cent in the amount of contributions whilst another local factory improved their employee donations by 100 per cent over previous years.

Returns from the central business district have been slow in coming although it is known that a great many calls have been completed. Once again the United Appeal officials have requested that canvassers turn in their kits and results as soon as they have completed them.

Four District Men Join as Officer Cadets

Four district young men are included among 239 students from across Canada who have enrolled this year in the RCAF as officer cadets under the terms of the Defence Department's Regular Officer Training Plan.

The four are: R. T. Burr, 227 Foster Ave., Belleville; W. L. Minion, 562 Victoria Ave., Belleville; D. J. White, 150 Yeomans Road, Belleville, and W. S. Crowell, 32 Guelph Street, Trenton.

SOUTH'S LARGEST

Brazil covers almost half of South America and has about half its total population—74,000,000 people in 3,286,000 square miles.

PROUD TO BE CANADIAN!

Westgate Shopping Plaza

WESTGATE SHOPPING PLAZA — Above is pictured the new Westgate Shopping Plaza on Dundas Street West. Stores now operating include Rollins Lumber, Paint, Hardware and Building Supplies, Woodland Cleaners and Westgate Pharmacy.

Owing To Construction Work at QUINTE SECONDARY SCHOOL...

Quinte Graduation Exercises and Dance

will be held at

MOIRA SECONDARY SCHOOL

STARTING AT 7.30 P.M.

FRIDAY, OCTOBER 19th

TO BE FOLLOWED BY A RECEPTION

(Special attention is called to the change of location)

SUPERTEST

NOW is the time to plan for SPRING BLOOMING

SPECIAL
Rainbow Mixture
OF
DARWIN & COTTAGE
TULIPS
25 Bulbs for $1.45

RED EMPEROR
TULIPS
Huge and Early
10 for 95c
25 for $2.25

KING ALFRED DAFFS
10 for $1.20

BEDDING HYACINTHS
5 for 75c

Crocus, Lilies, Specialty Tulips — Multiflowering, Lily-flowering, Parrots, Earlies, Doubles, Dwarfs, New Darwin Hybrids.

ORDER YOUR BULBS
S-O-O-N
FOR BEST SELECTION
AT

Bishop's Seed
GARDEN CENTRE
S-O-O STATION

SPEAKING OF MANNERS

BY PATRICIA LEWIS

MAIL CALL

Question: We enjoy YOUR column very much, and have been taking the paper. It appears in locally for years. The reason I'm writing is because we have a small argument going on in our home concerning a certain matter of etiquette.

When one receives an invitation for a bridal shower and, later, an invitation to the wedding, is it proper to bring a gift to both? We are friends of the couple, and I intend accepting both invitations. The wedding invitation also includes the reception.

Are gifts actually required on both occasions, or are they just considered optional? Thank you so much. Mrs. O.J.S., Niota, Ill.

Answer: The purpose of a bridal shower is to give the bride-to-be something for either her trousseau or her future home. A gift is required, and it should be in the category specified by the hostess. Guests usually bring them to the shower already gift wrapped, unless the hostess asks that they be sent in advance. Shower gifts generally are fairly inexpensive, especially when the donor only intends sending a wedding gift.

Acceptance of an invitation to the wedding, alone, usually rules out the necessity for a wedding present. But a gift usually is given when one is invited to the reception as well, and accepts. All wedding gifts, incidentally, are sent to the bride-to-be at her home before the wedding date. They are not given to the couple at the reception.

Question: A close friend of mine is being married next month. It will be her second marriage. The first ended in divorce two years ago, when she was twenty-five. I'd like to give her a bridal shower, but my mother feels it would be in questionable taste, since this is not the first time my friend has been married. Should I go ahead and plan the party, anyway, or do you, too, think it would be incorrect considering the circumstances? — R.P., Miami, Fla.

Answer: When a bride-to-be has been married before, the wedding and shower parties that precede it, usually are less elaborate and involved than for a first marriage. A shower is not customary. Instead, close friends and relatives often entertain the couple with small luncheons or dinners before the wedding. Gifts may be given, but this is quite optional. Relatives and intimate friends often give gifts or presents, but they are not expected of other guests, especially if they sent presents to the bride-to-be at the time of her first wedding.

Question: My sixteen-year-old daughter wants to invite a group of girls and boys for a Saturday afternoon party at our house. She will make and serve the refreshments herself, and says it's not necessary for me to stay home to help, since it's not an evening party. I disagree, and would like to know if I should be present for a group of youngsters to have a completely unchaperoned party, even though it's in the afternoon.

Mrs. R. D. S., Chicago, Ill.

Answer: Regardless of the hour, an adult should be present. Frequently the mother of the hostess should help greet her guests after that, she may retire to another room and let the youngster handle all other party details. Her chaperonage doesn't have to make her presence obvious, but it's wise to be in the background for the sake of appearances, and just

GET THE PRESTIGE GINGER ALE GET **WILSON'S**

Have You Seen The **"Scandinavian"** Furniture at **De Boer's**

4899 YONGE STREET, TORONTO — 380 FRONT STREET, BELLEVILLE

REXALL one cent SALE

REXALL VITAMINS

Multiple Vitamin Tablets. 9 vitamins. 50's Reg. $2.25 ..... $2.19
100's Reg. $3.98 ..... $3.89
150's Reg. $5.99 ..... $5.89
250's Reg. $7.99 ..... $7.89
Vitamins and Minerals Tablets.
50's Regular $2.49 ..... $2.25
100's Reg. $4.49 ..... $4.25
250's Reg. $8.98 ..... $8.75
Cod Liver Oil. Plain.
4 ounces Regular $1.19 ..... $1.09
16 ounces Regular $3.89 ..... $3.79
Cod Liver Oil Fortified 10A and D. 4 oz. Reg. $1.00 ..... $1.01
Cod Liver Oil Compound Tablets. 100's Reg. $1.75 ..... $1.69
Multi-Vitamin Formula 18 Tonic. 16 oz. Reg. $7.95 ..... $7.89
Special Formula Vitamins Senior. 100's Reg. $7.95 ..... $7.89
Vitamin B Compound Tablets. 100's Reg. $2.29 ..... $2.25
Vitamin C (Ascorbic Acid) Tablets. 25 mgm. 100's Reg. 75 ..... $.69
100 mgm. 200's Reg. $2.00 ..... $2.01
100 mgm. 250's Reg. $3.50 ..... $3.51

MEN'S GROOMING AIDS

Bachelor Deodorant Cream.
1 oz. Regular .69 ..... $.79
4 oz. Regular .98 ..... $.99
Bachelor Deodorant Stick. Regular $1.00 ..... $1.01
Bachelor Bulling Ball Deodorant. 1¼ ounce Regular $1.00 ..... $1.01
Bachelor After-Shave Lotion. 4 ounces Regular .98 ..... $.99
Bachelor Pre-Shave Lotion. 4 oz. Reg. $1.25 ..... $1.51
Bachelor Cream Shampoo with Lanolin. 2¼ ounces Regular .98 ..... $.99
Langlets Lavender After-Shave Lotion. 4 oz. Reg. $1.00 ..... $1.09
Langlets Lavender Hemisulated Shave Cream. Lather or brushless, Reg. .69 ..... $.79
Rexall Shave Cream. 4 oz. Reg. .69 ..... $.79
Glen-Wynne Hair Dressing. For well-groomed hair. 2¾ oz. Reg. .69 ..... $.79
Gardenia After-Shave Lotion. 3 ounces Regular .75 ..... $.76

REXALL MI-31 SOLUTION Antiseptic mouth wash. 8 oz. Reg. .69 ..... 2/.70
16 oz. Reg. .98 ..... 2/.99
REXILLANA COUGH SYRUP For infants and children. 4 oz. Reg. .89 ..... 2/.90
REXALL CASTOR OIL 4 ounces. Regular .55 ..... 2/.56
CARA NOME COMPACT COMPRESSED POWDER. Natural, Rachel, Rose Beige, Brunette, French, Reg. $1.00 ..... 2/$1.01
ADRIENNE POWDER PUFFS Assorted styles. Reg. .29 ..... 2/.30
HELEN CORNELL BOBBY PINS Black or brown, 24's; Reg. .10 ..... 2/.11
REXALL TINY TOT BABY PANTS Nylon tricot elastic binding. Three sizes. Reg. .50 pr. 2/.51
MILADY NOTES 24 stylish notes and 24 envelopes (white or assorted colours). Reg. .75 ..... 2/.76
CASCADE GIFT RIBBON 1½" x 9 ft. Assorted colours and stripes. Reg. .10 ..... 2/.11
TERRY FACE CLOTH 12" x 12". Heavy weight, assorted colours. Reg. .35 ..... 2/.36
KLENZO RUBBER GLOVES Small, medium and large. Reg. $1.65 pr. ..... 2/$1.66
REXALL LIQUID SACCHARIN DROPS ½ oz. Reg. .89 ..... 2/.90
REXALL MILK OF MAGNESIA Creamy smooth, mild laxative. Always uniform 20 oz. bottle, Reg. .75 ..... 2/.76

BUYS IN BEAUTY AIDS

Gardenia Liquid Skin Softener. 8 oz. Reg. $1.00 ..... 2/$1.01
Allenru Bleach Cream with Honey. 6 ounces Regular .95 ..... 2/.96
Lorie French Lotion. 7 oz. Reg. .98 ..... 2/.99
Lorie Bath Bubbles. Non-oily. 12's Regular $1.19 ..... 2/$1.20
Rexall No-Sal Deodorant. 1 ounce. Bottle or stick. 2/.51
Silque. Oily Nail Polish Remover. 2 oz. bottle. Reg. .65 ..... 2/.66
Nail Files. 5" style cut or blade. Regular .29 ..... 2/.30
Emery Boards. 4" square, slanted toe. Regular .29 ..... 2/.30
Manicure Scissors. Cuticle and nail. Regular $1.50 ..... 2/$1.51
Rexall Bathing Beauty Soap. 3 oz. 2/.51
Nail Brush. 3" nylon bristle, 5 row, handgrip, various colours. Reg. .25 ..... 2/.26
Nail Brush. 3" row, nylon bristle, flat shaped for finger grip. Reg. .45 ..... 2/.46

SUNDRIES

Permedge Razor Blades. 5's Reg. .25 ..... 2/.26
20's Reg. .69 ..... 2/.70
Rex Super Powered Flares. 12's dispenser pak. Reg. .89 ..... 2/.90
Shavtex Brush. Natural bristle, regular $2.00 ..... 2/$2.01
Badger and Blade. Reg. $3.00 ..... 2/$3.01
Nail Brush. 3" nylon bristle, 3 row, handgrip, various colours. Reg. .25 ..... 2/.26
Four-Square Household Lubricating Oil. Sinclair. 4 oz. tin. Reg. .35 ..... 2/.36
Four-Square Lighter Fluid. 4 oz. tin. 2/.36
Monogram Briar Pipes. Various styles. Regular $1.50 ..... 2/$1.51
Cigarette Lighter. Adonis type. Regular $1.50 ..... 2/$1.51
Hair Dryer Brush. Full head and stand type dryers. Reg. $1.00 ..... 2/$1.01
Rexall Shaving Stones. 10's Regular .95 ..... 2/.96
Lighter Flints. "Vulcan" and "Victory" types. Reg. $4.00 each ..... 2/$4.01
Men's Rayon Shirts. Multiples. Regular to $4.98 ..... 2/$5.01

10 BIG DAYS-Oct. 18 thru 27 THURS. SAT.

REXALL REMEDIES

Klenzo Liquid Antiseptic. Mouth wash, gargle. 8 oz. Reg. .65 ..... 2/.66
16 oz. Reg. .98 ..... 2/.99
Aura-Nate Tablets. Relieve asthma and hayfever. 12's Reg. .39 ..... 2/.40
100's Reg. $1.50 ..... 2/$1.51
Bronchial Syrup. Relieves coughing, colds. 6 oz. Reg. .89 ..... 2/.90
10 oz. Reg. $1.29 ..... 2/$1.30
Mista-Kee Compound Capsules with B.P.C. Relieve cold symptoms. 20's Regular $1.00 ..... 2/$1.01
Nose and Throat Relief with Ephedrine. (Aqueous) 1 oz. Reg. .65 ..... 2/.66
Rexillana. Cough syrup. 4 oz. Reg. .89 ..... 2/.90
8 oz. Regular $1.75 ..... 2/$1.76
Nasal Spray. ½ oz. Reg. .98 ..... 2/.99
Rexakehs. Throat lozenges. 15's Regular .75 ..... 2/.76
Quick Acting Cold Tablets. 24's Regular .89 ..... 2/.90
Iodized Throat Gargle. 3 ounces. Regular .75 ..... 2/.76
Aga-Nac Compound. Relieves constipation. 16 oz. Reg. $1.59 ..... 2/$1.60
Bisma-Rex Gel. Soothing for acid stomach. 8 oz. Reg. $1.25 ..... 2/$1.26
Bisma-Rex Mates. Handy antacid tablets. 24's Reg. .50 ..... 2/.51
75's Reg. .98 ..... 2/.99
Eyelo Eye Bath. 8 oz. Reg. .89 ..... 2/.90
Foot Powder Gel. 2 oz. Reg. .75 ..... 2/.76
One-Minute Headache Tablets. 24's Reg. .50 ..... 2/.51
100's Regular $1.00 ..... 2/$1.01
Kidney and Bladder Pills. 50's Regular .75 ..... 2/.76
100's Regular $1.25 ..... 2/$1.26
Isopropyl Alcohol Rubbing Compound M.F. Soothing body rub. 16 oz. Reg. .79 ..... 2/.80
32 oz. Regular $1.59 ..... 2/$1.60
Lin-A-Septic Liniment. For bruises, sprains. 4 oz. Reg. .89 ..... 2/.90
Mustex Rub. 1 oz. Reg. .60 ..... 2/.61
Acne Cream. Helps clear acne and pimples quickly, 1½ oz. Reg. $1.00 ..... 2/$1.01
Rexall Sure-Relief Corn Remover. Soothing balm. 1¼ oz. Reg. .59 ..... 2/.59
Corn-Off Solvent. 1 oz. Reg. .59 ..... 2/.59
Zinc Ointment. 1¼ oz. Reg. .49 ..... 2/.49
Anaesthetic Hemorrhoidal Ointment. 1 oz. Reg. $1.00 ..... 2/$1.01
Anaesthetic Hemorrhoidal Suppositories. 12's Reg. $1.50 ..... 2/$1.51
Complevated Oil. 4 oz. Reg. .50 ..... 2/.51
Hydrogen Peroxide. U.S.P. ..... 10 vol. 4 oz. Reg. .30 ..... 2/.31
16 oz. Reg. .59 ..... 2/.60
Mineral Oil (Heavy American). 16 oz. bottle. Reg. $1.25 ..... 2/$1.26
Glycerin Suppositories (infants). 12's Reg. .50 ..... 2/.51
Glycerin Suppositories (Adults). 12's Reg. .89 ..... 2/.90

DENTAL NEEDS

Rexall Dental Fix Powder. 1 oz. Reg. .53 ..... 2/.54
1 oz. Reg. .59 ..... 2/.60
Rexall Deodorex. 4½ oz. Reg. .70 ..... 2/.71
Rexall Resident Tooth Paste or Tooth Powder. Reg. .65 ..... 2/.66
Rexall Denturex Dental Plate Adhesive Cream. 1¾ oz. Reg. .69 ..... 2/.70
Rochelor Smoker's Toothpowder. Aids removal of nicotine stains. Reg. .79 ..... 2/.80

STATIONERY

Rexall Air Mail Envelopes. No. 8, 20's Regular .25 ..... 2/.26
Rexall Business Linen Finish Envelopes. 18's Regular .25 ..... 2/.26
Delray Commercial Envelopes. 25's Regular .25 ..... 2/.26
Rexall General Purpose Envelopes. For home, office use. 30's Reg. .25 ..... 2/.26
Belmont Writing Pads. Ruled white, 60 sheets, note size. Reg. .35 ..... 2/.36
Letter size. Reg. .50 ..... 2/.51
Winston Pads. Yellow finish, 50 sheets, letter size. Reg. .25 ..... 2/.26
60 sheets, note size. Reg. .35 ..... 2/.36
Lady Windermere Letter Pad. Ripple finish, 48 sheets. Reg. .50 ..... 2/.51
Belmont All Purpose White Glue. 4 oz. Reg. .79 ..... 2/.80
Delray Hectiv-Notes. 12 lucky 4 semi-notes, 12 envelopes. Reg. .35 ..... 2/.36
"Homespun" Note Paper. 24 folded white vellum sheets, 24 envelopes. Reg. $1.00 ..... 2/$1.01
Rexall Miss Liddy Garden Paperette. 18 flat sheets, 6 titles folded notes, 6 envelopes with scalloped edge. Reg. $1.25 ..... 2/$1.26
"A Birthday Party Invitation". 12 invitations, decorated front and printed inside, 6 envelopes. Reg. .65 ..... 2/.66
"Ponies 'N Pet" Paperette. 20 like flat sheets, 20 envelopes with Rover Ball Point Pen. Reg. $1.59 ..... 2/$1.60
"Salutations" Paperette. 24 flat decorated sheets, 24 like flat sheets, embossed salutations, 24 envelopes. Reg. $1.25 ..... 2/$1.51
"Golden Aristocrat" Paperette. 24 flat sheets, 24 colored interlined envelopes. Reg. $1.75 ..... 2/$1.76
"Four Seasons" Paperette. 32 like notes and envelopes. Reg. $1.50 ..... 2/$1.51
"Bachelor" Gentlemen's Boxed Stationery. 36 flat sheets and 36 envelopes. Reg. $1.50 ..... 2/$1.51
"Hemstitch" Paperette. 32 flat decorated sheets; 8 decorated "Thank you" notes; 24 envelopes all with matching envelopes. Reg. $2.00 ..... 2/$2.01
Rexmont Ball Point Pen. Various colours. Regular $1.00 ..... 2/$1.01
Rexall Students Crayon Pencil Sets. 12 colours. Reg. .98 ..... 2/.99
Rex Fountain Pen. Reg. $1.00 ..... 2/$1.01
Cascade Deluxe Pen Set. Point pen, fountain pen, mechanical pencil, gift-boxed. Reg. $5.95 ..... 2/$5.96
Assorted Colouring Books. 48 pages, 4 titles. Regular .25 ..... 2/.26

MEDICINE CHEST BUYS

Surgical Gauze. 1 yd. 6". Reg. .59 ..... 2/.60
Rexall Trifold Sterile Absorbent Cotton. 1 oz. Reg. .39 ..... 2/.40
2 oz. Reg. .59 ..... 2/.60
Rexall Cotton Squares. 80's Reg. .60 2/.61
160's Reg. $1.00 ..... 2/$1.01
Rexall Nursing Pads. 12's Reg. .79 ..... 2/.80
Sterilized Quick-Pads. Soft, absorbent. 3" x 3". 12's Reg. .85 ..... 2/.86
3" x 3". 24's Reg. .98 ..... 2/.99
2" x 2". 25's Reg. .85 ..... 2/.86
Rexall True-Skin Quick Bandage. In 2½" x 2½" size. 10's Reg. .49 ..... 2/.50
Rexall Quik-Tel Thermometer. Stub type in pocket case. Reg. $1.95 ..... 2/$1.96
Rexall Quick-Acting Plaster. For backache relief. Reg. .59 ..... 2/.96

REXALL ANTACID STOMACH POWDER 4 ounce, Reg. $1.29 ..... 2/$1.30

REXALL MILK OF MAGNESIA TABLETS (MINTED) Dependable antacid laxative. Good for children too! 85's Reg. .54 ..... 2/.55
250's Reg. $1.10 2/$1.11

REXALL A-SA-REX TABLETS Quick relief for headaches and minor pains. 5 grain, 100's Reg. .69 ..... 2/.70
5 grain, 200's Reg. $1.25 ..... 2/$1.30
5 grain, 300's Reg. $1.69 ..... 2/$1.70
10 grain, 100's Reg. $1.25 ..... 2/$1.30

REXALL POLYMULSION Orange Savoured Emulsion containing 7 vitamins for infants and young children. 8 oz. Reg. $3.49 ..... 2/$3.50
16 oz. Reg. $5.25 ..... 2/$5.26
32 oz. Reg. $9.25 ..... 2/$9.26

KLENZO TOOTHBRUSHES "Childs" 3 row, oval shape, Nylon Bristles. Reg. .49 ..... 2/.30
"Adult" 3 and 4 row, Nylon Bristles, assorted shapes. Regular .59 ..... 2/.51
Dental Plate Brushes. Reg. .50 ..... 2/.61
Regular .35 ..... 2/.36

BACHELOR SHAVING CREAM Gives close, smooth, comfortable shaves. 2¾ oz. Reg. .59 2/.60
New Giant Size 4½ oz. Reg. .89 2/.90

CARA NOME RADIANCE HAND LOTION 12 ounce, Reg. $1.50 ..... 2/$1.51

REXALL HOT WATER BOTTLE 2 Qt. size in various colours, guaranteed one full year. Reg. $2.65 ..... 2/$2.66

REXALL MI-31 TOOTH PASTE or Tooth Powder with sodium perborate. Each Reg. .69 ..... 2/.70

CHRISTMAS CARDS (BOXED) New attractive designs — distinctive greetings. "Sparkle Tone Assortment".

12's Reg. .60 box 2/.61
"Holiday Assortment"—18's Reg. .90 box 2/.90
"Winter Scenes"—14's Reg. $1.00 box ..... 2/$1.01
"Friendly Thoughts"—14's Reg. $1.25 box ..... 2/$1.26
"Solid Fab"—18's, 19 Reg. $1.50 box.. 2/$1.51

REXALL EFFERVESCENT SACCHARIN TABLETS

¼ grain, 100's Reg. .35 ..... 2/.36
¼ grain, 500's Reg. .98 ..... 2/.99
¼ grain, 1000's Reg. $1.19 ..... 2/$1.20
½ grain, 100's Reg. .40 ..... 2/.41
½ grain, 500's Reg. $1.10 ..... 2/$1.11
½ grain, 1000's Reg. $1.59 ..... 2/$1.60

REXALL PRO-CAP ADHESIVE TAPE

¾" x 5 yds. 2/.40
1" x 5 yds. Reg. .59 ..... 2/.60
½" x 10 yds. Reg. .59 ..... 2/.60
1" x 5 yds. 2/.96
1½" x 5 yds. Reg. .95 ..... 2/.96

REXALL NYLON SUPPORT STOCKINGS Sheer "Individuals" or "Full Fashioned" with seams. Medium, Large and Extra-Large. Regularly $4.95 pr. ..... 2 pr./$4.96

BUYS IN SUNDRIES

Permedge Razor Blades. 5's Reg. .25 ..... 2/.26
20's Reg. .69 ..... 2/.70
Rex Super Powered Flares. 12's dispenser pak. Reg. .89 ..... 2/.90
Shavtex Brush. Natural bristle, regular $2.00 ..... 2/$2.01
Badger and Blade. Reg. $3.00 ..... 2/$3.01
Nail Brush. 3" nylon bristle, 3 row, handgrip, various colours. Reg. .25 ..... 2/.26
Four-Square Household Lubricating Oil. Sinclair. 4 oz. tin. Reg. .35 ..... 2/.36
Four-Square Lighter Fluid. 4 oz. tin. 2/.36
Monogram Briar Pipes. Various styles. Regular $1.50 ..... 2/$1.51
Cigarette Lighter. Adonis type. Regular $1.50 ..... 2/$1.51
Hair Dryer Brush. Full head and stand type dryers. Reg. $1.00 ..... 2/$1.01
Rexall Shaving Stones. 10's Regular .95 ..... 2/.96
Lighter Flints. "Vulcan" and "Victory" types. Reg. $4.00 each ..... 2/$4.01
Men's Rayon Shirts. Multiples. Regular to $4.98 ..... 2/$5.01

ADRIENNE COSMETICS

Bath Powder. Delightfully fragrant. Regular $2.10 ..... 2/$2.11
Bubbling Bath Liquid. 4 ounces. Regular $1.00 ..... 2/$1.01
Eau de Cologne. 4 oz. Reg. $1.00 ..... 2/$1.01
Cold Cream. 7½ oz. Reg. $1.29 ..... 2/$1.30
Hand Cream. 3 oz. Reg. $1.19 ..... 2/$1.20
Cream Deodorant. 1 oz. Reg. 2/.70
2 oz. Reg. .98 ..... 2/.99
Flowing Cream Deodorant. 1 oz. Reg. $1.00 ..... 2/$1.01
Face Powder. Reg. $1.75 ..... 2/$1.76
Hand Lotion. 4 oz. Reg. .98 ..... 2/.99
8 oz. Reg. $1.95 ..... 2/$1.96
Cream Shampoo. With Lanolin. 3¼ oz. Reg. $1.25 ..... 2/$1.26
Liquid Cream Shampoo. 8 ounces Regular $1.50 ..... 2/$1.51
Guest Soap. 4 cakes. Reg. $1.00 ..... 2/$1.01

CARA NOME COSMETICS

Brite Set Hair Spray. Leaves no dulling film. 7 oz. Reg. $1.75 ..... 2/$1.76
Eau de Cologne. 2 oz. Reg. $1.00 ..... 2/$1.01
Cologne. 7 oz. Reg. $1.50 ..... 2/$1.51
Bubble Bath Liquid. 8 oz. Reg. $1.25 ..... 2/$1.26
Liquid Lanolin Compound. 3 oz. Reg. $1.00 ..... 2/$1.01
Deodorant Cream. 1¾ oz. Reg. .98 ..... 2/.99
4 oz. Reg. $1.39 ..... 2/$1.40
Brite Shadow Balm. 2 ounces Regular $1.00 ..... 2/$1.01
Night Cream. 2 oz. Reg. $1.50 ..... 2/$1.51
Cold Cream. 4 oz. Reg. $1.75 ..... 2/$1.76
American Beauty Rose Fragrance Cologne. 7 oz. Reg. $2.50 ..... 2/$2.51
American Beauty Rose Fragrance Dusting Powder. 4½ oz. Reg. $2.50 ..... 2/$2.51
American Beauty Rose Fragrance Hand Lotion. 4 oz. Reg. $1.25 ..... 2/$1.26

REXALL BABY NEEDS

Children's Shampoo. In 5 oz. poly bottle. Regular .79 ..... 2/.80
Teething Aid. To be rubbed on babies' gums. 24cc's Regular .75 ..... 2/.76
Tiny Tot A-Sal-Rex Tablets. For infant headache and pain relief. 1 gr. strength. Regular .50 ..... 2/.51
Tiny Tot Cough Syrup. 3 oz. Reg. $1.00 ..... 2/$1.01
6 ounces. Regular $1.25 ..... 2/$1.26
Loose Leaf Refill. 100 sheets. 3 hole. ..... 2/$1.01
Baby Care Brush and Comb Set. Pink or blue. Reg. $1.00 ..... 2/$1.01
Safety Pin Bunches. Assorted sizes. Regular .10 bunch 2/.11
Tiny Tot Spoon and Rattle Set. Regular $1.00 ..... 2/$1.01
Stork Baby Thermometer. Rectal Type. Regular $1.95 ..... 2/$1.96

BONUS BUYS

(NOT 1¢ SALE ITEMS, BUT SPECIAL VALUES ONLY DURING THIS SALE.)

Rexall Quik-Bands. 45's in Tin Box. Reg. .79 Special .54
21's in Tin Box. Regular .55 ..... Special .39
Novelty Pyjama Bag. Cuddly plush bear, 22" long, zipper closure. Reg. $5.49 value ..... Special $3.88
Rex Men's & Ladies' Wristwatches. Guaranteed shock resistant, anti-magnetic, luminous dial, expansion band. Various styles. $13.95 value Special $9.88
Four-Square Floor Wax. New clear white paste wax. Will not yellow floors. 1 lb. tin. .87 value ..... Special .47
Electrex "D" Batteries. Lasterof guaranteed. 25 each value Special .20
Fitted Utility Kit. Contains 2 hair brushes, clothes brush, mirror, comb, etc. Leather with zipper closure. $9.95 value ..... Special $6.99
Rexall Brush, Comb, Mirror and Powder Set. Matching sets, various designs. $9.95 value Special $6.99
Bachelor Aerosol Shave Cream. 5 oz. Reg. .89 ..... Special .59
Rex-Ray (Multiples). Kynex Tree Lights. Outdoor set. New spring clips for easy mounting. 17's Reg. $4.50 set ..... Special $3.99
7's Reg. $2.69 set ..... Special $1.99
Indoor Set. 7's Reg. $1.89 ..... Special $1.39
Miniature Xmas Tree Lights. String of 10 lights. Reg. $1.00 set ..... Special .59
Reflectors. Reg. .25 set ..... Special $2.29
Xmas Tree Lamp Recharge. For Outdoor .69 pkg. ..... Special .59
5-C7½ Indoor Reg. .50 pkg. ..... Special .45
Replacement Lamps. For miniature lights. (4 on card) Reg. .19 ..... Special .16
Rexall Instant Table Sweet. Liquid sweetener. 4 oz. Reg. .99 Special .89
Rexall Reduced Calorie Diet Aid. 6 oz. tin, 3 flavours. Reg. .98 Spec. .89 each
Rexall Trio-Pak Tooth Paste. Three regular .65 tubes. Fluoridized. Regular $1.95 ..... Special $1.69
Four-Square Aerosol Spray Starch. 16 ounces. Regular $1.49 ..... Special .89
Rexall Moth Fume Crystals. Protect your clothes against moths and larvae. 16 oz. Reg. .69 ..... Special .49
Rexall Triple-Skin Quik-Bands. Plastic, in acetate package. 21's Regular .59 ..... Special .39
Craigfield Ladies' Folding Syringe. Reg. $4.50 ..... Special $3.19
Belmont Students Loose Leaf Refill. 44 page each .69 value ..... Special .53
Loose Leaf Refill. 100 sheets. 3 hole. 8½" x 11". .95 value ..... Special .88
Rexall Castile Soap Shampoo. 12 ounce Poly Bottle. Reg. $1.98 ..... Special $1.69

Right Reserved to limit quantities. Prices subject to change without notice.

McKEOWN'S REXALL DRUG STORE 271 Front St. - Belleville - WO 8-6793

THESE ARE ONLY A FEW OF THE MANY FALL 1¢ SALE SAVINGS

YOUR Rexall STORE

Currying Your Flavor With Curries

by Mary Moore

Dinner Menus

THURSDAY
(Guests)

Breaded Veal Cutlets; Red Currant Jelly; Creamed Cauliflower; Baked Potatoes with Chive Sour Cream; Relish Tray: Gherkins, Radishes, Dills, Carrot Sticks; Individual Fruit Salads garnished with Cheese Balls (see Wednesday); Fluffy Cheese Straw; Tea.

SUNDAY

Glazed Ham; Old Fashioned Mustard Pickles; Brussels Sprouts with Herb White Sauce; Baked Jacket Sweet Potatoes or Glazed Carrots; Sliced Tomatoes and Cucumbers; Lemon Jelly Roll; Coffee.

Three weeks ago I promised Terry MacK. that I would give her some curry recipes "shortly".

Since then I have made three curries. I used leftover duck and leftover lamb. In the other I used fresh frozen shrimp.

The rarity of good curries on Canadian tables is deplored by me. Such an excellent means of using leftover meats should be prized by all thrifty and good cooks.

The general rule for making a curry is to add the curry powder to the melted fat to "crack" it, then begin adding the vegetables and fruits, gently sauteing meanwhile. Then add meat and liquid and correct the seasoning and serve on rice.

The specific recipes which I have made up recently follow.

DUCK CURRY (serves 4 to 6):

This is a real beauty — worthy of your epicurean friends. 2 cups well-packed coarsely cut roast duck, 2 tablespoons butter or margarine, 1 or 2 teaspoons curry powder (I used 1½ teaspoons), 1 teaspoon salt, ½ med-large mild red Italian onion, chopped, 1 green pepper, chopped, 1 small apple, pared, cored and chopped, ½ cup halved and seeded Emperor grapes or 2 tablespoons chopped candied ginger, 1 medium peach (or pear) pared and chopped, 1 cup duck-giblet gravy (or 1 cup water seasoned with 2 chicken bouillon cubes, see below), ¼ cup water.

Melt butter over low heat in large frying pan and add curry powder and salt. Add all of the fruits and vegetables as they are prepared but do not brown them, just let them gently saute. It takes about 15 minutes to prepare the 5 fruit and vegetable items. Add the duck meat and gravy and water and bring to boil. If you use water and chicken bouillon cubes instead of gravy you will want to thicken the curry with a paste of 2 tablespoons each flour and water stirred together until smooth. Serve on fluffy boiled rice.

LAMB CURRY (Simple):

1 tablespoon butter or margarine, 1 teaspoon curry powder, ½ teaspoon (or more) salt, 1 cup mild Italian onion, chopped, 1 tart apple, 1 large tomato, 2½ cups cut-up roast lamb, ½ to ¾ cup water.

Melt butter over low heat, add curry powder and salt, then add onion, apple and tomato as you prepare them, sauteing gently. Add cut-up meat and water. Heat through. Thicken if desired — see Duck Curry above. Serve with rice.

SHRIMP CURRY (for guest occasions):

3 tablespoons butter, 1½ teaspoons curry powder, 1 teaspoon salt, ¼ teaspoon powdered ginger, ½ mild Spanish onion, chopped, 1 pear, pared and chopped (or ½ pared and chopped cucumber), 1 large tart apple pared and chopped, 2 medium tomatoes, peeled and chopped, ½ cup raisins, 7 14-oz. package fresh frozen shrimp, 1 tablespoon lemon juice, ½ cup water.

Melt butter over low heat, ad curry powder, ginger and salt. Add vegetables and fruits as they are prepared, sauteing gently. Add raisins, shrimp, lemon juice and water and bring to boil and cook gently covered until shrimp is defrosted and hot. If desired thicken curry with method in Duck Curry recipe). Serve on rice, passing Ipdia Chutney and grated raw coconut in separate dishes.

THE FAMILY COUNCIL

MRS. T. E. — I'm the last one she invites to accompany her anywhere.

HILDA N. — I have never felt the least bit close to my mother.

* * *

Mrs. T. E. — My husband and I had four daughters. Hilda is the youngest. Now I'm a widow and the other daughters live in other cities, naturally I'm drawn to Hilda and expect to be treated like a devoted mother, which I've certainly been to her.

But something's wrong. I see other mothers enjoying the company of their daughters in restaurants, out shopping and at the movies, Hilda, however, calls up her friends to accompany her, or even neighbors who are my age. Imagine her asking other grandmothers to babysit for my grandchildren Hilda's sons! I seem to be at the bottom of her list when it comes to people she likes to see. I don't deserve this coldness.

* * *

Hilda N. — It's rather late in the game for my mother to expect me to feel close to her. All through my childhood she made me feel like the fifth wheel on a wagon. She needed to run around! She had three daughters and then along came me, Hilda, to make it four. If I'd been a boy, well, that would have been another story.

I was always happier among friends than with my family. In school the kids liked me. At report-card time if I did well there was no comment at home, but when my marks slipped my mother bawled me out for days. She seemed extra severe with me. My sisters got her smiles and her special services. But when it came to shortening a dress for me or helping me prepare for a party she begged off. Even though she's my mother we have little in common.

* * *

The Council: Here's Hilda saying that because she never felt close to her mother she's not going to start now. It's like refusing to look out of a window on the other side of the train. Why shut out the possibility of a pleasant visit?

There are many factors which can interfere with a mother and daughter "hitting it off right." As the yourself Hilda may have drawn the most tired mother. And there was a father on the scene who unconsciously may have treated Hilda as "my baby girl," championing her as against her mother. The inevitable "comparing" of treatment among four little girls can also contribute to a "case" against the mother by one who feels bested, ignored and frustrated. Rightly or wrongly, Mrs. T. is the scapegoat in Hilda's life.

To Hilda we say: Isn't it the thought that having a scapegoat is an evasion, an excuse, and that she would do well to look further than her mother for the causes of her malaise and pique.

And to Mrs. N. we bring a reminder that one cannot force love. It doesn't grow likeMoon at the push of a button. It begins with tiny strands of gentleness which gradually interweave into a soft caressing fabric. At present Hilda does not feel that her mother turns to her because the other daughters have had. I'm like the "ugly port in a storm" which shipwrecked travellers turn to, she thinks. So Mrs. N. cannot hope to replace those from whom Hilda is now deriving comfort and reassurance. But she has an inside track toward respect and friendship from her daughter.

Naturally neither woman has given us the whole story behind her feelings. Even, so, the future is what counts now. And Hilda would do well to bear in mind that little eyes — her children's — and little ears are around, recording impressions of how to treat a mother. Now's the time to summon whatever good feelings — gratitude and sympathy — may be lying dormant.

Mother's Helper

SWADDLING a distressed baby may comfort him with the resultant secure feeling. Fold a receiving blanket into a triangle, lay the baby on it with his head at the long side. Turn the ends firmly over him, the bottom up. Tuck the point underneath the crossed top, to hold your little bundle tight.

© 1962, New York Herald Tribune Inc.

Full Gospel C.A's View Graham's Film

FRANKFORD — Frankford Full Gospel C.A.'s was in charge of Mr. Alex Nyyssonen of KPBC on Friday evening. The meeting was opened by prayer, led by the Rev. Lyle Corbett of Castleton, Ont.

The Rev. J. Turner, Dr. Billy Graham's Crusade Association helper, read the Scripture reading from St. Luke 23: 33-38, and showed the lovely colored film, "Jerusalem."

The service closed in prayer.

Wife Preserves

Pack starter jams carefully to prevent fermentation. Spoil containers with thyme and place them first down on the brine side, one to a jar.

SPICE CAREFULLY

Since Marco Polo's days the Western World has craved spices but the rule still is: spice sparingly to enhance, not dominate, flavors.

DUNDAS EAST AT FARLEY
WESTGATE PLAZA — DUNDAS WEST

Reitman's
WHERE SMART WOMEN SHOP

BIGGER BARGAINS! • GREATER VALUES! • BETTER BUYS!

COAST-TO-COAST
36th Anniversary SALE

• SATISFACTION GUARANTEED OR MONEY REFUNDED

• Many styles to choose from with Chanel inspired, Empire lines

DOUBLE KNIT VALUE!
2 pce. & 3 pce. sets
IN WOOL-OR WOOL BLENDS
REG. TO $19.95

• Colours include red, black, charcoal, medium-grey and donkey taupe.
• Sizes 8-18
• Matching or contrasting braid, piped or knitted detailing. Some sets with matching or contrasting coloured blouses
ALL PLAIN OR PARTLY LINED FOR EXTRA SHAPE RETENTION

SALE PRICED!
39¢ PAIR
FIRST QUALITY
Seamless micro-mesh nylons
400 needle, 15 denier, 8½-11
in 3 fashion shades.

SAVE ON SHEATH SLIPS IN NYLON & ARNEL. REG. $2.98. Exquisite pleated, lace or embroidered detail. In white or black. Sizes 32-42

SAVE ON SHEATH PETTICOATS IN NYLON & ARNEL. REG. $1.98. Various dainty trims in white, pink, blue, aqua and black. Sizes S. M. L.

GREAT BUYS!
Full-length, flannelette sleepwear
In dainty blue, pink or multicoloured prints. Sizes SMALL and 32-40.

2 pce. unlined suits & sets
IN WOOL OR WOOL BLENDS
• One of many all-occasion sets which include sleeveless styles or sets with pleated or straight skirts
• In solid colours: brown, black, grey, red or camel. Some muted plaids
• Sizes 8-18

EXTRA SPECIAL!
Reitman's famous brand "Jewel" classic sweaters
IN BEAUTIFUL EASY-CARE JEWEL-LON. Sizes 14-20. Newest colours include beige, red, brown, black and white.
2.88 STYLES NOTED LONG SLEEVE CARDIGAN OR PULLOVER 3.88

SALE! LADIES FIRST QUALITY SEAMLESS TIGHTS REG. $2.98. In easy-fitting 100% stretch nylon. In most wanted shades of black, beige and royal. Sizes S. M. L.

PYJAMAS: tailored styles with Peter Pan, mandarin or notched collars, piped & lace trims. GOWNS: in cosy "grannie" styles.

SAVINGS PRICED!
Winter warm carcoats
These rust coloured suedene winners to all lengths for cosy, wind-proof warmth.
(A) JACKET STYLE: quilt-lined with collar and pocket trim in fur-like "Sheep-tex". Sizes 10-18. REG. $14.95 — now $12.88
(B) ¾-LENGTH, HOODED STYLE: fully-lined with "Sheep-tex", in sizes 12-18. REG. $24.95 — now $19.88

WHAT A BUY!
Slacks from Italy in BEAUTIFULLY TAILORED WOOL FLANNEL
Made exclusively for Reitman's in black, charcoal or brown. Sizes 10-20. Side zip and pocket
REG. TO $3.98 2.99

SUPER VALUE IN DAINTY TRICOT PANTIES. Appliqued, lace or embroidered trims in white, pink, blue, aqua, red and black. Sizes S. M. L.

EXCEPTIONAL VALUE!
"Cordana" dusters
Specially priced in two easy fitting, yet smart styles, in a wide variety of prints.

TOP VALUE IN GLOVES IN DOUBLE WOVEN NYLON OR COTTON SIMPLEX. REG. $1.50. Many styles in black, white, brown, beige & new colours.

MANY MORE WONDERFUL BUYS IN EVERY DEPARTMENT (INCLUDING CHILDRENS WEAR WHICH IS AVAILABLE AT MOST STORES)

REITMAN'S: 216 Front Street WO 8-9620
Open Mon., Wed., Thurs. and Sat. until 5.30 p.m. Wed. from 9 a.m. 'til 12.30 p.m.
Friday from 9 a.m. until 9.00 p.m.

BELLEVILLE PLAZA: Dundas St. E., Belleville WO 2-7102
Open Mon., Wed., Thurs. and Friday from 9.30 a.m. to 6 p.m.; Wed. from 9.30 a.m. to 12.30 p.m.
Saturday 9 a.m. to 6 p.m.

Cruise of your dreams!

AROUND THE WORLD in 80 days
aboard the largest world cruise liner
SS ROTTERDAM
from New York City
JANUARY 24, 1963
20 PORTS, RATES FROM $1,700
Holland-America Line
Davison & Davison
GENERAL TRAVEL AGENCY
192 FRONT STREET
BELLEVILLE WO 8-2481

SOCIAL and PERSONAL

ENGAGEMENT NOTICE

Mr. and Mrs. James A. Wood of Ancaster, Ontario, announce the engagement of their daughter, Catharine Jean, to Mr. Robert Whitfield Lough son of Mr. and Mrs. Stewart W. Lough, Belleville, Ontario. The marriage will take place on Saturday, November 10th at three o'clock, in the Ryerson United Church, Ancaster, Ontario.

• • •

ENGAGEMENT NOTICE

Mr. and Mrs. W. J. Tebworth of Gosfield South, Essex, announce the engagement of their daughter, Lois Geraldine Rodgers, to Mr. Everette John Douglas Rollins, son of Mr. and Mrs. J. O. (Bill) Rollins, of Plainfield, Ontario. Marriage to take place in Plainfield United Church, October 27th, 1962, at 2.30 p.m.

• • •

ENGAGEMENT NOTICE

Mr. and Mrs. Lawrence Johnson, Bellerville, announce the engagement of their eldest daughter, Ruth Ruth to Ronald Samuel Poitner eldest son of Mr. and Mrs. Herbert Poitner, Belleville. The marriage to take place on Saturday, Nov. 17th, 1962 at 11 a.m. in St. Joseph's Church, Belleville.

• • •

MARRIAGE NOTICE

KINNEAR — BOXER

On Friday, October 12th, 1962 at Mount Royal United Church by Rev. Arthur Ogan, Patrich Ruth, daughter of Mr. and Mrs. Arthur Stewart Boxer, of the town of Mount Royal, Quebec, to James Clarke, son of Mr. and Mrs. Edward Frederick Clarke Kinnear, of the town of Mount Royal, Quebec.

• • •

Friends of Mrs. Annie Young of 50 Burton St., will be sorry to learn she is in Belleville General Hospital.

• • •

Mrs. John Wannamaker, 34 Pine Street, is a patient in Belleville General Hospital, following surgery.

U.C.W. Meetings

MELROSE U.C.W.

Melrose United Church Women met at the home of Mrs. Newton Demille for the October meeting with an attendance of 18.

Mrs. McLaren presided, and led in the meditation, "O Give Thanks Unto the Lord". The Scripture, taken from Deuteronomy 8, was read by Mrs. Russell MacFarlane and Mrs. J. McLaren followed by a prayer.

Mrs. McLaren conducted the business session and read the correspondence. Several invitations to bazaars at neighboring churches were received. October 24th was the popular date for each of three invitations to Hallowe'en Tea, Cannifton and Front Road.

Plans were made for the Melrose bazaar which will be held in early November.

"Thanksgiving" was the theme of the program prepared by Mrs. Kenneth McMechan. "All should be thankful that we live in Canada, for the autumn beauty of Ontario; for health, our families and finally at sometime during the day and at each meal do we say, "Thank You God."

Readings on "Thanksgiving" were given by Mrs. J. McFarlane, Mrs. Ronald Grahame, Mrs. J. McLaren and Mrs. A. English.

Mrs. McMechan closed with some inspiring thoughts written by Padre Young.

She also conducted a contest on the New Testament, and assisted by Mrs. S. Demille, held another social musical contest.

After the roll call and receiving of the offering the meeting was closed by prayer.

A social hour followed and Mrs. Demille and her assistants served lunch.

Wet egg shells with salt and pepper before cooking them in boiling water for soft boiled eggs.

DIAMONDS
RONALD KEEL
JEWELLER
250 Front St. at Victoria Ave.

Attractive Anniversary Tea, Bazaar Held at County Home

A delightful birthday anniversary tea and bazaar was held yesterday afternoon at the County Home, Trent Road, and, in spite of cloudy skies, many patrons and guests were present.

Receiving the guests were Mrs. Clarence Holmes, president of the Auxiliary, assisted by Mr. R. Holmes, County Home superintendent, and Mrs. K. H. York, County Home matron, who graciously extended a cordial welcome to all.

At the right of the entrance hall were the gift table and the table of the homecooking, both of which were festooned with streamers of red and gold in autumn motif colors.

FINE GIFTS

The gift table was laden with an assortment of fine articles, suitable for either Christmas or birthday remembrances. Among these were a round yellow organdie confection; various aprons, oven mitts in black with gold-toned braiding, sunflower cushions, bottles of lavender perfumed face powder, pretty bathroom slippers in pink and blue, floral pictures suitable for bedroom, cute aeap turties, pieces of driftwood, niceley varnished in brown; crocheted edged bath towels; attractive fine green bamboo place mats; white china salt and pepper strays and cups and saucers. In charge of this was Mrs. William Waterhouse and assisted by Mrs. Harry Hitchion.

The homecooking table was presided over by Mrs. F. Aikens, assisted by Mrs. M. Hinchcliffe, Mrs. D. Douglas and Mrs. W. Wiley. Here there was a large array to choose as every article was most delicious looking: sweetsmelling cakes, tasty cookies, bread, chocolate loaf cakes, sugar-coated coffee rolls, ginger cookies, fruit cakes, pastries, sugar cookies and tempting pies of cherry, apple and pumpkin, completed the display. Cakes, a whole roast chicken and jars of pickles, just to mention a few, by and large, were practically all had been sold.

MARVELLOUS DISPLAY

In the therapy room was a marvellous display of the handiwork of the residents of the Home. Along one wall were gaily decorated in white, green and blue, tied with contrasting satin ribbons, all made from cellophane and resembling feathers, so soft they looked; there were many stuffed toy animals, puppy cats in brown with big amber-colored eyes, hot pad rugers, comical little monkeys, penguins, dancing penguins with their black and white vestments, caterpillars with colored segments; pot holders woven in basket design; cute little figurines made from bottle tops, and novelty articles of material; choir boys with their lace collars, all singing from red songbooks; bronze-colored Christmas tree and children's aprons.

Other attractive articles included knitted and crochet mats; leather goods of belts, coin purses; key holders; Moose head shaped pot holders in brown and white; wall plaques in frames, ornamented, made from plaster of Paris; and other plaques from plastic lace-like mats; a number of woven baskets and a lamp shade of plastic "rufflex" and topping these were the prize ribbons won at the recent Canadian National Exhibition for the fine handiwork exhibited.

In charge of this display was the instructor of Therapy in the Home, Mrs. D. Bongard, with her assistant Miss E. Latham. Mrs. E. Morden, Mrs. C. O. Mayell, Miss M. Cain, Mrs. W. Kempton, Mrs. F. Goodfellow, Mrs. M. Nobes, Mrs. W. McLaughlin, Mrs. H. Murphy, Mrs. D. Bonser, Mrs. R. S. Coulter, Mrs. E. Gay, Mrs. B. Moorman and Miss C. Hayes.

SPACIOUS DINING ROOM

The spacious tea room lovely with its eye-catching decorations. Long graceful entwined loops of pink and blue, pink, blue and yellow cascaded from light to light, and here and there one caught the glint of a vest vegetables, green cucumbers the piano was a "Thanksgiving" assembly of colored oak leaves and a basket teeming with luscious vegetable, green cucumbers, basked corn, golden orange pumpkins, cone-shaped cream colored squash; and green peppers. At one side of the basket a huge yellow pumpkin had vistas of pumpkin pies beneath its golden shell; smooth skinned potatoes; a green individual squash and at the other side a mound of delicious fruits (we who graciously extended a cordial welcome to all.

At the right of the entrance hall were the gift table and the table of the homecooking, both of which were festooned with streamers of red and gold in autumn motif colors.

FINE GIFTS

The gift table was laden with an assortment of fine articles, suitable for either Christmas or birthday remembrances. Among these were a round yellow organdie confection; various aprons, oven mitts in black with gold-toned braiding, sunflower cushions, bottles of lavender perfumed face powder, pretty bathroom slippers in pink and blue, floral pictures suitable for bedroom, cute aeap turties, pieces of driftwood, nicely varnished in brown; crocheted edged bath towels; attractive fine green bamboo place mats; white china salt and pepper strays and cups and saucers. In charge of this was Mrs. William Waterhouse and assisted by Mrs. Harry Hitchion.

The homecooking table was presided over by Mrs. F. Aikens, assisted by Mrs. M. Hinchcliffe, Mrs. D. Douglas and Mrs. W. Wiley. Here there was a large array to choose as every article was most delicious looking: sweetsmelling cakes, tasty cookies, bread, chocolate loaf cakes, sugar-coated coffee rolls, ginger cookies, fruit cakes, pastries, sugar cookies and tempting pies of cherry, apple and pumpkin, completed the display. Cakes, a whole roast chicken and jars of pickles, just to mention a few, by and large, were practically all had been sold.

MARVELLOUS DISPLAY

In the therapy room was a marvellous display of the handiwork of the residents of the Home. Along one wall were gaily decorated in white, green and blue, tied with contrasting satin ribbons, all made from cellophane and resembling feathers, so soft they looked; there were many stuffed toy animals, puppy cats in brown with big amber-colored eyes, hot pad rugers, comical little monkeys, penguins, dancing penguins with their black and white vestments, caterpillars with colored segments; pot holders woven in basket design; cute little figurines made from bottle tops, and novelty articles of material; choir boys with their lace collars, all singing from red songbooks; bronze-colored Christmas tree and children's aprons.

Other attractive articles included knitted and crochet mats; leather goods of belts, coin purses; key holders; Moose head shaped pot holders in brown and white; wall plaques in frames, ornamented, made from plaster of Paris; and other plaques from plastic lace-like mats; a number of woven baskets and a lamp shade of plastic "rufflex" and topping these were the prize ribbons won at the recent Canadian National Exhibition for the fine handiwork exhibited.

In charge of this display was the instructor of Therapy in the Home, Mrs. D. Bongard, with her assistant Miss E. Latham. Mrs. E. Morden, Mrs. C. O. Mayell, Miss M. Cain, Mrs. W. Kempton, Mrs. F. Goodfellow, Mrs. M. Nobes, Mrs. W. McLaughlin, Mrs. H. Murphy, Mrs. D. Bonser, Mrs. R. S. Coulter, Mrs. E. Gay, Mrs. B. Moorman and Miss C. Hayes.

SPACIOUS DINING ROOM

The spacious tea room lovely with its eye-catching decorations. Long graceful entwined loops of pink and blue, pink, blue and yellow cascaded from light to light, and here and there one caught the glint of a vest vegetables, green cucumbers the piano was a "Thanksgiving"

SPECIAL INTRODUCTORY OFFER
enjoy vacuum-fresh coffee at 10¢ OFF regular price
REGULAR GRIND
Mother Parker's COFFEE

Mr. and Mrs. Carl Exley Vilneff are shown signing the register following their marriage in Salem United Church. The bride is the former Miss Audrey Doreen Carter, daughter of Mr. and Mrs. Cecil Carter, of Harold R.R. 1, Ontario. The bridegroom is the son of Mr. and Mrs. Wesley Vilneff of Marmora.

VILNEFF — CARTER

Salem United Church was the setting for a recent lovely fall afternoon wedding when Audrey Doreen Carter, daughter of Mr. and Mrs. Cecil Carter of R.R. 1 Harold, became the bride of Carl Exley Vilneff, son of Mr. and Mrs. Wesley Vilneff, of Marmora. The double-ring ceremony was performed by the Rev. J. Stobbard of Ivanhoe, assisted by the Rev. W. G. Fletcher of Stirling. The church was beautifully decorated with ferns, salvia and red and white asters.

The wedding music was played by the church organist, Mrs. Vera Hagerman who accompanied Miss Barbara Twiddy as Miss Donna Green in singing "O Perfect Love." During the signing of the register, the choir, dressed in blue choir gowns sang, "O Perfect Love."

The bride, given in marriage by her father, was lovely in her waltz-length gown of white nylon lace over taffeta with fitted bodice and long lily-point sleeves, and bullle back. Her headdress was a lace and seed pearl and sequins with shoulder-length veil. She carried a cascade bouquet of red roses and maidenhair fern.

The matron of honor, Mrs. Floyd Trowbe, of Oshawa and the bridesmaid, Miss Kathleen Hunter, of Frankford, and the junior bridesmaid, Miss Ruth Hagerman, of Harold, were all gowned alike in red velvet with in princess style with Sweetheart neckline. They wore quarter length sleeves. Their headdresses were white velvet with veil and they carried nosegays of white 'mums centred with red roses.

The flower girl, four-year-old Debbie Ray, daughter of Mr. and Mrs. Arnold Ray, of Harold, was dainty and sweet in white. She carried a nosegay with red over skirt matching the bridesmaids. She carried a basket of white 'mums centred with three red roses.

Mr. Floyd Trowsse, of Oshawa was the groom's best man. Mr. Tfddy Carter, brother of the bride, and Mr. Dorrel Vilneff, brother of the bridegroom were ushers.

The reception was held in the church hall where the bride's mother, wearing azure blue with white accessories and corsage of pink carnations, received the guests, assisted by the bridegroom's mother, dressed in a two-piece ensemble of green with bronze accessories and corsage of white carnations.

The bridal table was appointed in the nuptial accent with white linen and a three-tier wedding cake topped with a bride and bridegroom and misted about the base with white tulle. Tall candelabra and bridal bouquets completed the attractive setting. Serving at the table were: Misses Mary and Margaret Ray, Donna Green, Marilyn Green, Judy Wickens and Barbara Twiddy.

On behalf of the congregation and members of the Salem United Church, Audrey was presented with a lovely lamp. The presentation was made by Mr. J. Ray.

For the honeymoon to Oshawa and Toronto, the bride chose a two-piece suit of fleckee blue and white with accessories to match and corsage of pink carnations.

The bride, prior to her wedding, was the honored guest at a miscellaneous shower given by Mrs. Bill Morton, Springbrook, assisted by Miss Lois Ray, of Belleville.

Club Activities

ST. ANDREW'S CLUB

IVANHOE — St. Andrew's Club met at the home of Mr. and Mrs. Russell Sills on Friday night.

The president, Mrs. William Keenan, presided. The program opened by singing "Come Ye Thankful People, Come," Scripture, Col. 3:3, was read by Mrs. Russell Sills.

A reading on "Thanksgiving" was given by Mrs. John McInroy, and prayer by Mrs. Harold Sills.

Correspondence was dealt with. A duet, "Count the Everything," by Cheryl Hagerty and Margaret Sills, was enjoyed.

A number of familiar hymns were sung with Mrs. Lindsay Sills at the piano, Mrs. Gordon Hagerty.

The program convener, Mrs. Barton Hagerty, directed. Mrs. Thomas Dodds to lead in a discussion on the graph shown in the Persbyterian Record, showing the growth and decline of church membership in the various denominations.

Mrs. Dodds closed with prayer. Lunch was served.

Belleville Chapter 55 O.E.S. Holds Fine Tea, Bazaar

In a colorful autumn setting of brown, orange, yellow and green, the Belleville Chapter 55 Ontario Eastern Star held a delightful tea and bazaar in the Masonic Temple yesterday afternoon under the convenership of Mrs. Loella Brickman, P.M., with Mrs. Myrtle Cross as co-convener.

In the vestibule just inside the door, where the guests were cordially welcomed by Mrs. Pearl Johnston, Worthy Matron and Mrs. Myrtle Cross, wife of Worthy Patron, was a three-tier fountain in the bells-effect, flowing from under the branches with thread oak leaves.

In the vestibule just inside the door were Mrs. Gladys Grey, Mrs. Etta Mae Pinder, Mrs. Margaret Robinson, Mrs. Eva Hick, Mrs. Sarah Morgan and Mrs. Nellie Armstrong and taking tickets at the tea room entrance were Mrs. Jennie Moon, Mrs. Eggleton and Mrs. Dorothy Walker.

The various booths were arranged around the large hall, each one bearing a different colors, while about the room at the booths were large white baskets of colorful autumn blooms.

GAY TEA ROOM

The entrance to the tea room was also gaily decorated along its white picket enclosure with baskets and bouquets containing multi-colored autumn leaves, marigolds, zinnias and stately gladioli in pastel shades. The tea room convener, Mrs. Dorothy Locke with co-convener, Mrs. Freda LaRue, while the hostesses were Mrs. Dora Elridge, Mrs. Edna Morden and Mrs. Jean Aitken. The long tea table was attractively appointed with its snow-white linen cloth covered with an inset arrangement of bronze and yellow 'mums set in tiered effect wood, flanked by tall brown, orange and green candles in silver candelabra. The attractive silver tea service and sunny yellow chrysanthemums. Added to this lovely setting the tables set guest tables were similarly decorated with white linen cheon cloths and centrepieces of yellow and orange 'mums and yellow blooms.

Those who poured tea were: Mesdames Beatrice Embury, P.M.; Phyllis Barlow, P.M.; Aileen Baker, W.M. of Trenton; Muriel Smith, P.M.; Audrey Elliott, P.G.M.; Marion Heath, D.D.M.; Lucy Brickman, P.M.; Hazel Baragar, P.M.; Dorothy McGlashan, PDDGM; Margaret Shaw, P.M.

Those serving the dainty goodies with the friendly cup of tea were Mesdames Bert Brinkman, Rowena Carson, Dorothy Brown, Irene McMartin, Clare Ironside and Mrs. Oliver Hamilton. Rebecca Woman, Ruth Charlton, Wilda Fever, Joanne Cavers, Orene Harris, Laura Simpson, Marlene Hamilton, Dorothy Brown, Irene McMartin, Clare Ironside and Mrs. Oliver Hamilton. Rebecca Woman, Ruth Charlton, Wilda Fever, Joanne Cavers, Orene Harris, Laura Simpson, Marlene Hamilton, Dorothy Brown, Irene McMartin, Clare Ironside and Mrs. Oliver Hamilton.

In charge of refreshments in the kitchen was the convener, Mrs. E. Warren, with Mrs. H. Pitt co-convener. She was assisted by Mrs. C. MacMullen, Mrs. Z. McGhee, Mrs. F. Scott and Mrs. G. Adams, who made the tea and also by Mesdames O. Whitehead, D. Hollinger, G. Adams, A. Brown, I. Smith, F. Laycock, C. Elliott, J. Gowdy, M. MacKeen E. Clancy, Stewart, R. Fuby, M. Francis, M. Preston, R. Berry P.M.,

V. Slavin P.M. and G. Maybee.

At the apron booth there was a fine assortment of colorful aprons in pretty floral prints, some in gingham and others in contrasting shades of broadcloth. One especially eye-catching depicted the theme of "Home Sweet Home." Others were of pretty organdy for that special occasion. Mrs. Isobel Jones was the convener with co-convener Mrs. Gladys Jeffrey and assisting hostesses Mesdames Mildred Mitts, Hazel Insley, Orres Adams, Pearl Kerr, Betty Keogh, Beads Rush, Margaret Payne, Margaret Reynolds, Marian Wallbridge, Ruth Charlton, Ruth Denby, Nellis Orr, Emily Stevens and Mary Newman.

TASTY DELICACIES

The long homecooking table which extended across the full width of the hall was rich in tasty delicacies including tafty apples, maple cream candy, lemon meringue and apple and buttered pecan pies, butter tarts, Christmas cake, date loaves, iced layer cakes, a tomato soup cake, as well as a variety of fancy cakes, pastries and delicious cookies. This was in charge of the convener, Mrs. Dorothy Burns, with co-convener Mrs. Ilia Clapp and assisted by Mesdames Cynthia Wright, Isabel Clarke, Elizabeth Mary Harden, Emily Stevens, Jean Clapp, Phyllis Barlow, Helena Farwell, Irene Hagerman, Barlow and Marion Wrenshall.

The business girls' "Gift Shop" had a most inviting display, with a grand array of miscellaneous items including novelty christmas stockings, embroidered pillow slips, tea towels and guest towels, hand knit ice knick-knack shelves, knitted baby sets, oven mitts, place mats, dusters, aprons for a most beautiful bulky knit sweater which was also donated by Mrs. Stella Ducette. Ladies in charge of the various gift tables were: convener Mrs. Wynne Tomlingson; co-convener Miss Mary Carmichael, assisted by Mrs. Queenie Fox, Mrs. Emily Reid, Mrs. Wilda Fever, Mrs. Maude Gilliott, Mrs. Dorothy McGlashon, Mrs. Olive Florence Moon, Miss Lella Weese, Mrs. Ruby Turner, Mrs. Phyllis Berry, and other items.

Hallowe'en Party Held By Kinettes

TWEED — The regular monthly dinner meeting of Tweed Kinette Club was held at the Tweedmuir on Monday evening. This was the annual Hallowe'en party of the local Kinettes. The tables were tastefully decorated in Hallowe'en motif and the girls came attired in all sorts of costumes.

After a delicious dinner, the meeting was in charge of the president, Mrs. Eileen Moonghan who introduced four guests. Mrs. Norma McPhail, Mrs. Barbara Thompson, Mrs. Carol Bleeker and Mrs. Phyllis Thurston.

During the business session, the 'rummage sale, under the convenership of Mary Bancroft, was further discussed. Mrs. Muriel Wood resigned as convener for the Tweed Teens and her successor will be Mrs. Daisy Rosever. It was agreed to give a $50. bursary to a high school student.

Mrs. Janet Whitfield will again be in charge of the Christmas Parcel.

Mrs. Alice Thompson gave a report on her trip to the convention in Toronto.

The draw prizes were won by Mrs. Jean Taylor and Mrs. Phyllis Hopkins.

The costumes were judged by Mr. Ted Courneyea and the win ners were: toonest — Mrs Mary Bancroft; originality Mrs. Ruth Maines and costume — Mrs. Janet Whitfield.

Mrs. Ann Davidson, Mrs. Lulu Adams, Mrs. Rowena Carson, Mrs. Dora Elridge, Mrs. Margaret Booth, Mrs. Dorothy Ellis and Mrs. Stella Ducette.

Tickets were sold for basket of groceries and each basket was colorfully decorated in brown, green and orange. These were in charge of the convener, Mrs. Bev. Shaw, the co-convener, Mrs. Lois Chaplin, assisted by Mesdames Sally Bush, Ethel Summerfield, Marjory Grey and Dorothy Boyle.

Mrs. Doug Ellis, Mr. Doug Simpson and Mr. Percy Kerr were in charge of tickets for a draw on a basket of apples and other items.

THE BRIDE CHOOSES GOING-AWAY SHOES FROM Vanessa

The bridal party wears satins—Tinted Free — to match their gowns... in the following widths and size range:

AAAA—8½ to 10
AAA—8 to 11
AA—5 to 11
B—3½ to 11

REGULAR $9.99
NOW $8.99 TINTED FREE

Vanessa
FASHION SHOES
— ONE LOCATION ONLY —
215 FRONT ST.—Downtown Belleville WO 2-4334
"Air conditioned for your shopping comfort"

MOVING...
BRITANNIA BEAUTY SALON
IS MOVING TO
263 JOHN ST. (cor. VICTORIA)
ON SATURDAY, OCTOBER 20th
THE PHONE NUMBER
WO 2-0767
WILL REMAIN THE SAME

To celebrate this event and familiarize our Customers with our NEW LOCATION we are offering SPECIALS on PERMANENTS starting on Monday, October 22nd.

$20.00 perm for $15.00 | $10.00 perm for $8.00
$15.00 perm for $10.00 | $8.00 perm for $6.50

'Lines on Life'

By Dr. Stuart B. Rosenberg

Three tortoises went out for a walk. Said one to the others, "Let's go have a cup of coffee." After some discussion they finally decided to follow his suggestion. No sooner had they entered the restaurant when it commenced to rain. The oldest tortoise turned to the youngest and asked: "Son, would you mind running home and getting my umbrella?" Whereupon the little one replied: "Certainly, I'll be glad to get your umbrella if you promise not to drink my coffee." Again they discussed the matter and finally they agreed.

So the two tortoises entered the restaurant and sat down. Two years later the big tortoise said to the middle one: "Well, I guess he's not coming back. Might as well drink his coffee."

Just then, a tiny voice was heard from the front door, calling:

"If you do, I won't go."

The attitudes of many people are caught up in this simple but devastating story. But here some whose biographies reflect the story's telling punch-line. They never say they only want!

Consider the man who sits comfortably on the sidelines refusing to "dirty" his hands during the messy work of running organizations, attending to committees, or managing the budgetary problems of public-spirited associations. He doesn't "go" for personality politics or to criticize those who do. In the name of democracy he bellows forth his candid, "honest opinions." He is quick to offer uncalled-for advice, ready to tell "them" how wrong "they" are.

His concerns of course, are unreal, self-centred and plainly distorted. He claims to be more sincere than the "others" and often succeeds in making even himself believe this arrogant nonsense.

The plain truth is that he is fundamentally suspicious of everyone else's motives, and trusting no one ,he cannot be trusted either. He leans heavily to the side of analyzing, weighing and evaluating the purpose and proprieties of programs for action. But when the job has to be done — after the brawling is over — he's very much the lightweight, a feathery will-o'-the-wisp.

There's a special delight some folks take in tearing apart people in public life — the elected officials, presidents of organizations, heads of committees, leaders of religious groups and political parties. It is so easy to hide in the comfort of the woodwork and burrow like a termite, when you don't have to worry about building or maintaining structures. They just keep hacking away at what the other fellow's doing and enjoy the sound of their own voices eloquently "telling off" everyone else! Instead of doing their share, trusting that others will also do theirs, they do nothing, because "you can't trust anybody." Like the tortoise, long after the coffee's gone cold and the rain has stopped falling, they hide in underbrush waiting to pounce upon a mistake that no longer matters.

This business of suspiciously waiting to see what the other fellow will do before we act ourselves is, of course, a stultifying and degrading matter.

What meaning to love if we refuse to invest our emotional capital until we are certain of being repaid — and with interest? Can a child be loyal to his parents, a man to his mate, or worshipper to his God, if he lacks the faith and the commitment which urges us to risk and to give unto with a trust that does not require prior proof of merit?

What significance to our ideals and our humane concerns is nobody is moved to do what is right until everyone else also does? Does a true friend require guaranteed repayment of friendship before doing a kindness? Does decent and civilized behavior need the applause and the agreement of the crowd for its justification?

What price charity, if we fail to give until others give, or refuse to do our share until others do? Do justice and mercy depend upon a weighted consideration that "he's not doing enough, so why should I?"

Spontaneous action, not sulking reaction, is the key to a more abundant, more fruitful life. Indeed, spontaneity can sometimes make us over-impulsive and may lead us into doing much that we shouldn't have done. Better to err on that side however, than never to enjoy the risk of doing, or the adventure of acting when no one else dares.

Mother's Helper

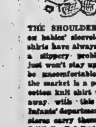

THE SHOULDER STRAPS on holdin' sleeveless undershirts have always presented a slippery problem. They just won't stay up and must be uncomfortable. Now on the market is a pear-shaped cotton knit shirt which does away with this nuisance. Infants' departments in good stores carry them.

© 1962, New York Herald Tribune Inc.

W.A. to Send Money Gift to Refugee Child

BATAWA — Batawa United Church W.A. met Monday evening with Mrs. L. Lockhart, president, presiding, and Mrs. F. Okrutajan pianist for the evening.

The worship service was in charge of Mrs. Leonard Bedford. A number of hymns were sung. The theme was "Thanksgiving." The business period was conducted and the secretarial and treasurer's reports were given.

Stockdale W.A. sent its invitation to Batawa W.A. to attend its fall bazaar and tea on November 7. Frankford W.A. also has invited Batawa W.A. to attend its bazaar and tea on October 24.

A cup and saucer were given to Mrs. Don Hiscott on her departure to Toronto, from the W.A. ladies.

Batawa bazaar and Christmas tea is planned for November 28. Batawa W.A. has been asked to cater to the Young People's Party on November 3 and 4, in Batawa.

The wife of the new Batawa minister to Batawa's foster child refugee in Hong Kong.

Mrs. Ron Mitts showed colored slides of her European trip.

Refreshments were served.

Communist China's Press Turns Attention to Birth Control, Family Planning

By ADAM KELLETT-LONG

PEKING (Reuters)—After six WOMENS ACTIVI CTI geo most complete silence on the subject for more than two years, Communist China's press is once more turning its attention to birth control and family planning.

In recent articles and correspondence columns, mostly in publications aimed at youth, young people have been advised that early marriages and large families are told about birth control methods with a clinical frankness that makes no attempt to spare the blushes of the modest.

But most foreign observers here say it is still too early to talk about a new full - scale birth control campaign similar to that which was conducted throughout 1957 and they quietly dropped.

For one thing, the main Communist party newspaper — the Peking People's Daily—had not yet entered the discussion. There has been no official pronouncement on birth control.

The articles appear to be the development of a movement against early marriages which started in late spring.

In the Peking press, the leader in the campaign against early marriages was Prof. Yeh Kung-chao of the Peking Medical College who recommended 23 to 27 as the best age for girls to marry and 25 to 29 for men.

Even if she marries at 23, the professor said, no girl should have children before she is 26 and there should be an interval of three to five years before the second.

A third child—but no more—could be recommended after another three to five years "if conditions allow."

Kung-chao said the advantages of late marriage and careful family planning are that "in the short run they guarantee the good health of the parents and the children as well as the well-being of the family, in the long run they create conditions for the orderly growth, training and education of the next generation."

The same reasons were given by the Communist government during the 1957 campaign, which appeared to be the direct result of a 1953 census showing a total population $74,000,000. More recent estimates put the present total at 680,000,000 with an annual increase of more than 10,000,000.

U.C.W Meetings

CENTENARY U.C.W.

CENTENARY — The regular meeting of the U.C.W. was held on October 10th at the home of Mrs. W. Shortt with 18 members and one visitor in attendance.

The president opened the meeting with the U.C.W. purpose. Mrs. B. Harder was in charge of the worship service with the theme "Thanksgiving." Matthew "On the Thanksgiving Eve" was read. The Scripture, Deut. 8:5-16, was read by Mrs. M. Nobes. "How Grateful Are You?" and "Reasons for Thanksgiving" were read by Mrs. Harder, followed by prayer. Mrs. F. Atkins read a chapter from the study book.

Cards of thanks were read from Lloyd Pearson, Marion Aikens, Agatha May and Mrs. B. Hobbs. Mrs. D. Douglas was named new assistant leader for the Messengers. The meeting was closed and lunch served.

How to Make Corsages Is Shown

STIRLING — Mrs. Floyd Armstrong, president, was hostess for the meeting of the Stirling Horticultural Society held at her home with a good attendance.

The highlight of the evening was a demonstration by Mrs. Charles Vance re arranging and making corsages from flowers in the garden such as asters, marigolds and others. This was most interesting and informative and the group learned various ways of preparing their flowers for special occasions.

The president and Mrs. Frank Harding each read informative articles on gardening.

Plans were completed for the Horticultural bus trip to the Royal Winter Fair on Saturday November 10th.

The hostess and her daughter, Mrs. William Morgan served fresh baked buns, cheese and coffee and all enjoyed a social half hour.

ANYTIME! ANYWHERE!

Phone CENTRAL RADIO TAXI

WO 2-5353

for Prompt - Efficient Taxi Service

UNWANTED HAIR REMOVED

Safely — Permanently By the Newest

KREE

"Radiomatic" Electrolysis

Endorsed by Physicians

Work Guaranteed

MARY PICCIONE

149 Station Street

For Appointment WO 5-5080 after 6 p.m.

COAL

FAMOUS LEHIGH VALLEY ANTHRACITE

WELL SCREENED AND DUST TREATED FOR CLEAN DELIVERY

LYNCH COAL AND OIL CO.

77 FRONT STREET WO 8-2217

Dyble's

ELEVENTH Anniversary SALE

ALL THIS WEEK

ENDS SATURDAY, OCT. 20th

DO YOUR CHRISTMAS SHOPPING DURING THIS SALE

● Leather Goods ● Billfolds ● Handbags
● Hosiery ● Flight Packs ● Luggage of All Types ● Gifts

EVERYTHING IN THE STORE ON SALE ..... 20% OFF

No Lay-aways at Sale Prices, Please

DYBLE'S LEATHER GOODS

156 Front St. Belleville

GUARANTEED LOWEST PRICES ON BEDROOMS

It is Possible - But Improbable . . . Someone, Somewhere will quote a lower price than David's. We ask only you to bring us proof within 5 days of purchase, that you can buy for less elsewhere and David's will cheerfully refund the difference and more. David's, knowingly will not be undersold by anyone in this trade area.

COMPLETE WITH MATTRESS and BOX SPRING

Our Entire second floor is jammed with bedroom Suite Bargains . . . in every style and finish . . .

BEAUTIFUL 3-PIECE SETS

Complete with mattress and box spring. Set includes large planktop Double Dresser with tilt-mirror, Chest, Bookcase Bed . . . All for only $159

David's

312 FRONT ST. — BELLEVILLE

WO 8-5737

BETTER MEALS AT LOWER COST AT DOMINION

— Finest Quality Imported New Zealand Beef —

Sirloin Steak

Round Steak

Full Cut Rump Roast

79c lb.

VALUES EFFECTIVE ONLY 25 VICTORIA AVE.

OCT. 18 - 19 - 20

Successful Living

(A Canadian Social Worker Helps with Human Problems)

Feels Inferior With People

DORIS CLARK

DEAR DORIS—I'm a widow and have only a grade nine education which I completed nearly forty years ago. My problem is that I'm afraid to strike up a conversation and feel inferior and nervous when around other people.

As children we were taught we should be seen and not heard and no matter how we did a thing, we were told we were stupid. My parents were brought up the hard way and I suppose they thought they were doing what was right by us, by holding us down and belittling us. God bless them!

When I think of going to a new place to work I just get sick and I've fought all my life to overcome this. Do you think a psychiatrist would help and does your doctor have to send you to one?

I'm not very strong physically and am used up with arthritis, but feel God put us all in this world for some purpose and it seems I haven't found my place.—NO CONFIDENCE.

* * *

DEAR NO CONFIDENCE—Your parents really sold you on the idea that you were stupid! So (you think) why try?

Yet more poised women than you have quaked at entering the world of work again, when their husbands passed on.

A psychiatrist could help, but try a self-improvement program first: evening classes in a hobby or book-study course; a lift in clothes, hair style, make-up, diet. Make a new friend, who needs and admires you (this could be a child or a sick person.) Most of us feel inferior some of the time and by encouraging someone else, you can improve yourself.

* * *

DEAR DORIS—When I go to a dance most of the boys I don't care to dance with ask me for a dance, but the boys I'd like to dance with ask other girls. I worry about all this quite a lot. I am also quite shy. What could I do to attract them? I will be fourteen next month.—LENA.

DEAR LENA—You and thousand of others want the boys they haven't got. But many can get any.

So can you. Be happy with fun in groups right now, while you are getting used to the boys. Learn some dance steps. Learn how to apply make-up so it flatters instead of disguising.

Learn how to apply a smile which is friendly, and words to go with it. And let nature take its course.

* * *

(What's your trouble? Write to Doris for help, enclosing a stamped, self-addressed envelope for private reply.)

Johnstown

JOHNSTOWN—Holy Communion was held at Johnstown Church on Sunday morning at which time the Rev. Lougherd officiated with the help of the minister, Mr. Brien Thrasher. Miss Evelyn Harry was pianist.

Mr. and Mrs. H. Shrumsberger of Rexdale, Toronto were callers of Mr. and Mrs. Fred Meyers on Sunday afternoon.

Three members of Johnstown Young People's Union, Miss Beverley Clapp, Miss Thelma Stickle and Miss Rosemary Bush attended the Y.P.U. conference held at Kingston on Friday evening, Saturday and Sunday.

Mr. and Mrs. Malt Harder attended the ploughing match held at Owen Sound.

Mr. and Mrs. Harrison Hasder, Mr. and Mrs. Walter Lobmes motored to St. Jean, Quebec on the weekend to visit the Harder's daughter, Darlene, who is stationed there.

Mr. and Mrs. William Rouse of Glen Ross and Mr. and Mrs. Ernest Bush called on many relatives on the weekend at Hampton, Bowmanville and Orono.

Mr. and Mrs. Don Sharpe of Hilton spent Sunday evening with her brother and wife, Mr. and Mrs. Everett Harry and family.

Mr. and Mrs. Ronald Hamilton and Nancy Reynolds of Cobourg and Helen Hart of Centenary had supper on Sunday evening with Mr. and Mrs. Burrell Hamilton and boys.

Mr. and Mrs. Grant Kitchenson were Friday evening supper guests of Mr. and Mrs. Arnold Harry and family.

Mr. and Mrs. Kenneth Gare and children were supper guests of Mr. and Mrs. Roger Fortin of Glen Miller on Sunday evening.

Mr. and Mrs. Robert Nobes of Centenary spent Sunday evening with Mr. and Mrs. Everett Harry and family.

Mr. and Mrs. Burrell Hamilton spent Thursday at Owen Sound at the plowing match.

Mr. and Mrs. Elden Petherick and children of Campbellford had dinner on Sunday with Mr. and Mrs. Arnold Harry and family.

SKY VIEW

A Japanese manufacturer has built a "pocket planetarium" in a 23-foot diameter dome, costing $7,000.

Managing Editor of Montreal Star Pleads for More U.S. Attention to Canadian News

DETROIT (AP) — Walter O'Hearn, managing editor of the Montreal Star, Wednesday urged United States newspapermen to stop treating Canadian news as a no-man's land between foreign coverage and domestic coverage.

O'Hearn in a speech to the Detroit chapter of Sigma Delta Chi, a journalistic fraternity, recalled the Montreal hockey riot of 1955 as an example of a Canadian story that was misunderstood by the U.S. newspapers and radio.

He told the gathering:

"This wasn't an ordinary case of sports fans booing the umpire. It was racial and political. Rocket Richard, one of the folk heroes of French Canada had been suspended by a National Hockey League president named Campbell and some of the younger fans went off the rail.

"They weren't the best representatives of their community, but neither were the crowds at the Bastille or the rioters in Oxford, Mississippi."

O'Hearn said that a New York newspaperman of his acquaintance dropped into his office just after the riots. He said he explained the background of the rioting to the New Yorker be-

and that he filed three stories to his office on them.

DISCUSS POSITION

The Montreal editor said that when the stories arrived in New York, the newspaper editors discussed whether the items belonged on the sports pages or news pages.

Commenting O'Hearn:

"That is not the sort of thing that would happen if Canada were treated as an area of news coverage as distinct as Latin America or Europe or the Far East. As things are ordered today, we fall into a no man's land between foreign coverage and domestic coverage. Since we are not quite either, we often do not get covered."

The gathering of Michigan newspapermen, radio and television newsmen and public relations men was told by O'Hearn, "if you explored us in a little more depth you might find how fascinating we can be."

Gillis Purcell, general manager of The Canadian Press, was among the gathering which heard O'Hearn's talk on Canadians are People Too.

O'Hearn urged United States newspapermen to take a closer look at news events in Canada and try to do a better job of presenting them to the American public.

He said Canadian readers were greatly interested in happenings in the United States.

"You impress us, but not by sheer size and wealth or by your omnipotence," he said, adding, "I find you interesting. We don't compare with you in that respect but as people who make news, we have our moments too," he added in a plea for more detailed States attention to events in Canada.

MODERN FACILITIES

An oil refinery with a capacity of 30,000 barrels a day is to be built at Ulsan, South Korea.

SAVE MONEY! Enjoy HEAT APLENTY with "blue coal"

"THE WORLD'S FINEST ANTHRACITE"

PHONE YOUR ORDER TODAY

HARRY SMITH
ICE & FUEL
153 Pinnacle St. WO 8-5577

FOR CHRISTMAS GIFT GIVING

CHOOSE A New Leading Lady BY BULOVA

Give her the watch that's dainty as a rosebud

tiny treasure of a watch with 23 JEWELS

from only $49.95

BULOVA LEADING LADY "Q" Perfect with every leading fashion. Attractive link bracelet with fine scratchproof, faceted bracelet. Available in yellow or white. $49.95

BULOVA LEADING LADY "R" Delicately scaled watch case and dial with sparkle of every facet at light. Available in yellow or white. $59.95

BULOVA LEADING LADY "S" Exclusive wide style link-on bracelet in rich, lustrous gold case, matte satin finish. Available in yellow or white. $79.95

BULOVA LEADING LADY "T" This dainty scaled watch case and dial with sparkle of every facet at light. Available in yellow or white. $59.95

BULOVA LEADING LADY "U" Perfect with every leading fashion. Attractive link bracelet with fine scratchproof, faceted bracelet. Available in yellow or white. $49.95

BULOVA LEADING LADY "V" Very exquisite watch at a fine price. Trim, tailored lines for the tailored woman. Available in yellow or white. $49.95

$1 WILL LAY-AWAY a GIFT BULOVA TODAY

RONALD KEEL JEWELLER
296 FRONT STREET AT VICTORIA AVE.

COUCH-NEWTON'S
Thursday, October 18th to Saturday, October 27th

Here's your opportunity to reap a bumper crop of savings. Our store is one grand sweep of savings! Everywhere you look, you'll see eye-popping buys in fresh new Fall Merchandise! Don't miss this EVENT

SPECTACULAR HARVEST MOON SALE

Ladies' and Misses' Luxurious Fur-Trimmed COATS
REG. 79.95
Specially purchased for our spectacular Harvest Moon Sale and offered now at tremendous Savings. All are made from the finest imported and domestic fabrics with beautiful fur and Persian Lamb fur trim. Excellent range of colors and styles. Sizes 8 to 18.
HARVEST MOON SPECIAL 59.87 each

LADIES' & MISSES' NEW FALL PRINTED MAGIC CREPES and WOOL DRESSES
REG. TO 10.95
Only through the co-operation of one of Canada's largest Dress Manufacturer's are we able to offer such fantastic values. Beautiful new printed magic crepes in rich Fall colors and plain all wools —good range of styles. Sizes 10 to 20 — 14½ to 22½.
7.97 each

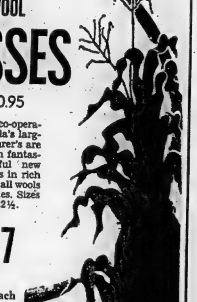

WABASSO 81x104 PLAIN-HEMMED COTTON SHEETS
First Quality 7.50 Pair

Quantity limited so shop early. Good heavy weight cotton substandard of much higher priced line.
4.99 pair

GIRLS' FINE QUALITY BULKY ORLON CARDIGANS
REG. 4.95
Specially purchased for our Harvest Moon Sale. Made of fine quality High Bulk ORLON and comes in assorted shades of cotton, White, Gold, Green, Beige and Brown. Sizes 7 to 14
3.97 each

ALL-WOOL SATIN-BOUND BLANKETS
SIZE 72 X 90
The finest blanket we have offered in years at this fantastic low price. First quality — Reg. 19.95 each. Special
13.97 each

BOYS' & GIRLS' 2-PCE. NYLON & COTTON SNOW SUITS
SIZES 4 TO 6X

The lowest price we have offered such quality suits for many years. Made of nylon and cotton, split hood, zipper front jacket with rayon quilted lining for warmth. Sizes 4 to 6x — come in red, blue, brown and navy.
9.97 to 10.87

HAND-EMBROIDERED MADEIRA-TYPE PILLOW CASES
Beautiful hand embroidered — ideal for Christmas gifts. Size 42x30.
1.37 pair

SHOP THE EASY BUDGET-WAY BUY-NOW PAY LATER!

COUCH-NEWTON CO.
30-32 Dundas St. West — TRENTON — Phone EX 2-3574

Vicious, Dangerous War Raging in South Viet Nam

By CARMAN CUNNING
Canadian Press Staff Writer

The shooting down of two, and possibly three, United States aircraft by Communist guerrillas this week has embroiled Americans that they are involved in a vicious, dangerous war in South Viet Nam.

American troops have been in the Southeast Asian country for almost a year, contending with heat, mud, mosquitoes, leeches and hostility on the part of their hosts—as well as the Communist Viet Cong rebels.

There now are some 8,000 to 10,000 Americans acting as advisers to the 180,000-man South Vietnamese forces. At least 16 Americans have been killed in action.

The story of the war has been one of hit-and-run raiding, ambushes, intimidation of the civilian population and the kind of cruelty that often seems to go with civil war.

VICTIMS BEHEADED

Last summer a U.S. congressman, Democratic Representative Robert Kastenmeier of Wisconsin, protested to President Kennedy over alleged torture and brutal treatment of Viet Cong prisoners. A dispatch from Viet Nam told of one government unit beheading slain rebels to prove it kills. Only this week Saigon newspapers reported the arrest of 25 youths who said the Communists persuaded them to cut off fingers in a way conscription into the South Vietnamese forces.

The war is a crucial test of U.S. policy in Southeast Asia and of its "special warfare" forces. Yet it seldom achieves prominence in U.S. news media and there is little public debate on the American role.

This apparently results from a variety of factors, including a U.S. policy of self-pacifying its own part; difficult reporting conditions in Viet Nam and the shifting nature of the war itself.

Most recent dispatches indicated a more and more prominent American part in the fighting.

An Associated Press report quotes a South Vietnamese anti-guerrilla agent as saying of the Americans: "They don't advise. They command . . ." Another quotes Saigon estimates that American pilots carry out three of 10 combat missions flown by the Vietnamese air force.

Other dispatches report attacks by new U.S. helicopters armed with rockets and .30-calibre machine-guns. A U.S. defence department spokesman admits that "because of increased attacks on our helicopters it has become necessary to give them additional means of protecting themselves."

The U.S. continues to insist, however, that its forces are non-combatant advisers.

A statement issued by the U.S. forces in Viet Nam this week said:

"There is no change in the status of American advisers in Viet Nam. They remain as advisers, not as combat troops. They are authorized by the president of United States to return fire to protect themselves or other Americans when fired upon. This decision can be made only by the individual on the spot . . ."

The apparent U.S. aim is to keep the struggle localized as much as possible until the revolution can be broken. Two U.S. generals, including the commander in Viet Nam, last week reported that the tide was turning against the Viet Cong. But even the most optimistic American leaders concede that complete elimination of the guerrillas will be a long and costly job.

HAVE TROUBLE

SARNIA ZCP)—Heavily laden ships are experiencing difficulty at dockside as a result of a drop of more than a foot in the water levels of Lakes Huron and Michigan. The depth at the government wharf here is 23 feet.

High School Activities

QUINTE
By Martin Szcfjella

Since the opening of school on September 4th, life at Quinte has been crowded with many and varied activities, for both students and teachers.

The first major, and certainly the most exciting event of the year was the election of a new student government. Quinte is one of the few high schools in the country that uses the parliamentary system of Canada as a model in organizing its student council, which is consequently called Student Parliament. Therefore we vote not for the person, but for the party, the two that vied for power this year being the Protean and R.G. (Better Government) parties. Who knows why one is better points, more original slogans, more pep, more publicity? Well, whatever the reasons, the R.G. party won all but two seats. The opposition is going to have to make a lot of noise to make itself heard this year.

The Keyette Initiation is also an annual event that we all participate eagerly. Anyone who was down-town on that rainy Friday afternoon of September 28th, will no doubt remember seeing some of those outlandish-looking creatures with signs reading, "Will I live to be a Quinte Keyette?" It was hard to decide who enjoyed it more, the girls being initiated, or the spectators looking on from a safe distance.

The dust had just settled from the initiation dance, when our world of ordinary school routine was turned upside down. We were literally inundated by all types of construction machinery and equipment. The plans for enlarging Quinte, making it the largest school in Eastern Ontario, were being put into effect. During the coming year, we shall see these rough beginnings develop into a building of which we can all be justly proud.

Meanwhile, the limited eating space, due to the closing down of the cafeteria, has necessitated a longer lunch hour. This allows more students to go home to eat. So for the next six months or so, classes will go on until four o'clock in the afternoon. The activity period is thus in the second part of the lunch hour.

Activity-wise, this school is as busy, or even more so, than in previous years. There are about twenty clubs altogether, that are a vital part of school life in general. The Russian Club, which has been underway for some weeks now, is a very important organization in the eyes of many people. It has been formed for the purpose of teaching the Russian language to interested students, and is quite unique in this respect. Quinte has a newspaper, the Quintaglot, that is being produced every month. It provides the students with a medium of expression through which they can let their views be known. The school band has started the year off well, as any spectator at some recent football games can be witness to. The band, incidentally, always performs exceedingly well.

Speaking of football, or sports in general, a great amount of activity has been surrounding this aspect of school life since the start of the fall term. Interform sports, including volleyball, football and baseball are being played daily, with almost everyone busily taking part. Our football teams have proven themselves to be very strong this year, the three regular games they have played, the seniors have won each time, against Moira, Trenton and B.C.I. The juniors have won one and lost two, but have kept the opposition's score to a minimum. Quinte's first soccer team has also been outstanding so far in the season, having won both of the two games played.

Looking into the near future, it should be noted that Quinte's Commencement exercises and Graduation dance of October 19th, will be held in the Moira Secondary School gym, due to the inconveniences caused by the building of the new addition wing. On November 16th (and to look that far in the future is not really necessary) Christmas exams begin.

All in all, it looks like an eventful exciting year ahead for Quinte and all concerned.

CLAIM MISUSE

TORONTO (CP)—A construction union said Wednesday many building contractors use would - be apprentices as a source of cheap labor. In a brief to the legislature's select committee on manpower training, the United Brotherhood of Carpenters and Joiners of America (CLC) said Indenture of the apprentice is all to often delayed and in too many cases is never carried out."

SIMPSONS-SEARS

Furniture Festival SALE

FEATURING HARMONY HOUSE FURNITURE

One look at these pages will tell you . . . now's the time to buy furniture. Never before have we offered such exciting values, such big selections . . . for every room in your home. Choose from Modern, Transitional, Colonial, Scandinavian, Provincial styles. Come see!

IMPORTED MARBLE TOPS

Hand-Crafted French Provincial Tables

Decorator Tables - 5 Styles

44 88 EACH

The classic beauty of French elegance . . . adds ageless charm to your home furnishings. Beautiful polished marble tops in warm Beige tones are imported direct from Portugal. Glowing hand-rubbed antiqued fruitwood finish enhances the elaborate hand-crafted detailing on the wood parts. Choose from 5 delightful styles . . . all at the same low price.

ALSO AVAILABLE IN COCKTAIL TABLE & COMMODE TABLE. DROP IN AND SEE THE BEAUTIFUL TABLES ON DISPLAY — DUE TO CUSTOMER ACCEPTANCE OF THESE TABLES WE ARE NOW TAKING ORDERS FOR MID NOVEMBER DELIVERY.

SAVE 20.86 on 11-pc. Ensemble

Student's Room Grouping . . . in Nutmeg Brown or Red Maple Finish

Comprising rugged 8-pc. Wagon Wheel bunk bed outfit, complete with two 2-20-coil mattresses, 2 steel slat springs, ladder and guard rail; single pedestal desk and chair, 5-drawer chest. 189.74 value, only 165.88

Each item also available separately and priced individually.

Desk and Chair Set	44.88	5-Drawer Chest	35.88
4-Drawer Chest	29.88	Open Bookcase	21.88

Bunk Outfit Only 89.88 Value

10% Down Payment

Your Choice . . . Springfilled or Foam . . . Hollywood Beds

Our lowest price ever! Complete Hollywood bed outfits with SeroFOAM*... or 252-coil springfilled mattresses, box spring, headboard, wood legs.

39" Size Only 64.88

SAVE 58.02 on the biggest bedding bargain we've ever offered

You Pay Only $1.

for the reg. 58.95 matching box spring

117.90 Value

YOU GET BOTH FOR ONLY

59.88 No Down Payment

Imagine! When you buy this exceptional mattress value, for just $1. more, you can get the matching box spring too. This Harmony House sleep set has been designed and built to give you luxurious comfort at a low price. Check all the features — our comparison shoppers tell us that for appearance, comfort and firm support, this is the best value on the market. See it, test it, buy it!

- 405-coil mattress covered in beautiful rayon damask
- Button-free quilt top sleeping surface
- Available in your choice of 39", 48" or 54" widths

SATISFACTION GUARANTEED OR MONEY REFUNDED

PHONE WO 8-5591

SAVE 41.98

Early American Styling . . .
Luxurious Foam Comfort

Handsome Colonial

2-pc. Suite, Reg. 349.98
Now Only $308

Sofa Only $199

The classic simplicity of Early American styling. Finest quality construction by Krechler combines with the unsurpassed comfort of SeroFOAM*. Luxurious imported tapestry covering — in choice of Light or Dark Brown, with Off-White background. See it today!

Companion Rocker . . . $119 Matching Chair . . . $109

SIMPSONS-SEARS DAYS

FALL HARDWARE SALE

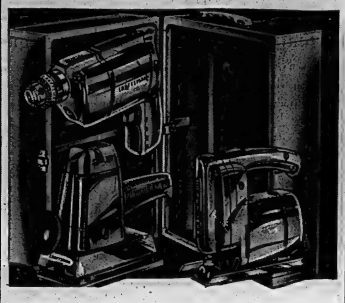

CRAFTSMAN ⅜" Electric Drill | CRAFTSMAN Orbital Sander | CRAFTSMAN Sabre Saw

Get All 3 Rugged Power Tools in One

Portable Tool Workshop

3-Pc. Set Regular 113.90 Value

74.90

Only $7. Monthly

- ⅜-inch Electric Drill has slower speeds to deliver extra power. ½ h.p. Use with accessories for sharpening, grinding, buffing, sanding, sawing, etc.
- Orbital sander is motor-driven, has 25" sanding area
- Sabre Saw has ½-inch stroke, develops over 1/5 h.p. Tilting base and blower; edge-guide attachment; 3 blades.

Our Best Value Shield Guarantee — You Save at Simpsons-Sears

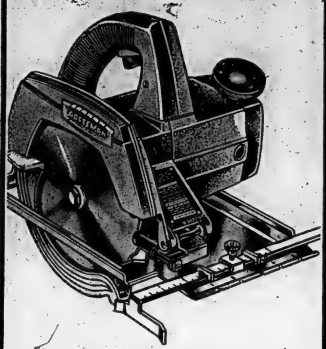

Reg. 84.95 Craftsman 7½-in.

ELECTRIC HANDSAW

No Down Payment

69.90

Only $6. Monthly

Huge savings! Our most powerful saw . . . develops over 2 h.p. Loaded with features from automatic safety switch to automatic arbor lock. Lightweight, rugged . . . with aluminum die-cast housing, built-in blower; 2-position guide knob adjusts to your comfort for easy, accurate operation. Maximum depth of cut at 90° is 2 7/16 inch.

- Exclusive safety switch protects motor against abuse from overloading . . . automatically cuts out when motor overloads
- Exclusive automatic arbor lock . . . just touch a button and arbor locks in place for quick blade changes.
- Fully guaranteed for one year

Our Best Value Shield Guarantee — You Save at Simpsons-Sears

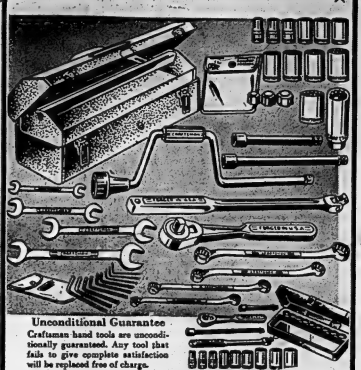

Unconditional Guarantee
Craftsman hand tools are unconditionally guaranteed. Any tool that fails to give complete satisfaction will be replaced free of charge.

Outstanding Value! Craftsman

SOCKET WRENCH SET

Reg. 73.78 if bought separately

49.99

No Down Payment

A huge purchase for our Fall Hardware Sale brings you this exciting value. CRAFTSMAN professional set is built to the highest standard of accuracy and quality. Tools are hot forged for added strength, finished in chrome over nickel for maximum rust resistance. All tools guaranteed — If given complete satisfaction or we replace it.

- ¼ and ½-inch square drive sockets are hot forged because these sizes take heavy loads
- Forged sockets add tremendous strength — walls can be thinner to fit tight places.
- Sturdy metal carrying box included

Our Best Value Shield Guarantee — You Save at Simpsons-Sears

Powerhouse Sander 17.77 Ea.

Powerhouse Sabre Saw 17.77 Ea.

Shock-Resistant Aluminum Level Reg. 8.98 ..... 5.99

Utility Tool Box Has Tote Tray 14x6x5½" 2.77

Craftsman Vise Grip Wrench Reg. 3.49 ..... 2.88

No Priming Propane Kit Reg. 10.79 .... 6.66

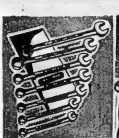

Save on 7-pc. Set Head Wrenches Reg. 9.39 ..... 6.99

Save on Balanced Crosscut Handsaw Reg. 6.79 ..... 5.99

FREE DRAW

DROP IN AND TRY YOUR LUCK GUESS THE NUMBER OF NAILS

WIN A POWER MOWER

Factory Clearance!

30" KENMORE Rotisserie **Range**

Simpsons-Sears Days SPECIAL

$177.

No Down Payment $10. Monthly

All the deluxe features you require — makes cooking a dream never priced lower.

Not as Illustrated

AUTOMATIC OVEN ROTISSERIE
For that outdoor barbecue flavor.

VISA-BAKE OVEN WINDOW
Permits cooking progress without opening oven door.

MAMMOTH CAPACITY OVEN
Will take 30 lb. turkey. Large storage drawer.

SIMPSONS-SEARS Days Combination Special

Kenmore Top of Line Automatic Washer and Dryer

Buy the Pair SAVE **$60.** No Down Payment

Kenmore Automatic Washer & Dryer

Reg. 529.95 NOW ONLY **469.95**

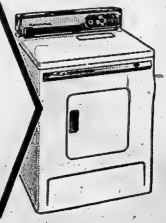

Our Lowest Price For This Pair!

KENMORE 2-Speed Washer

- 3 Cycles for normal, delicate and wash 'n' wear fabrics
- Built-in lint filter traps dulling lint fuzz
- Famous Roto-Swirl agitator

KENMORE 3-Cycle Dryer

- Infinite heat control dries all fabrics gently, safely
- Special wash 'n' wear cycle
- Germicidal lamp sanitizes, freshens your clothes

Simpsons-Sears Washers & Dryers, Dept. 3

BUY NOW! NO MONTHLY PAYMENT 'TIL JANUARY 1963 — WO 8-5591

Second Section

The Ontario Intelligencer

Pages 13 to 24

BELLEVILLE, ONTARIO, THURSDAY, OCTOBER 18, 1962

Pope, Cardinal Suddenly Face Political Issues

VATICAN CITY (Reuters)—The Roman Catholic ecumenical council wound up its first week Wednesday with controversial political questions playing an unexpected role in the discussions of the prelates from around the world.

Two of the issues involved the disputed Oder-Neisse line, dividing East Germany and Poland, and the trial of students in Spain on charges of terrorism.

The Pope held a general audience in St. Peter's Basilica during the day attended by 15,000. He told them not to worry if things went slowly at the council because, "he who goes carefully goes far."

The pontiff figured in the centre of the Oder-Neisse issue which cropped up after a reported leak of an address by him to Polish bishops.

REPORT PRAISE

The Pope was reported to have praised Poland's struggle for independence and to have referred to the western Polish territories, including Wroclav (former German Breslau) as regained by Poland after many centuries.

The alleged statement was followed by two calls to the Holy See by West German Ambassador Dr. Hilger van Scherpenberg at the gpd of which the embassy decided itself satisfied that the Vatican position on the border line was unchanged.

The Vatican's position is that it will not make a formal decision on the German-Polish border diocese until the border finally is fixed by international treaty.

The Spanish incident involved Giovanni Cardinal Montini, the 65-year-old Archbishop of Milan.

On Oct. 7, the cardinal, acting on an appeal from Milanese students, appealed to Spanish head of state Francisco Franco for clemency for the students on trial for terrorism.

Montini issued a statement Tuesday clarifying his position after meeting with Spanish Foreign Minister Fernando Maria Castiella.

He said his intercession on behalf of the students was "falsely interpreted" in the left-wing press and had nothing to do with Communist propaganda against Spain.

Pension Rights Of J. E. Coyne Are Discussed

OTTAWA (CP)—Declaions by directors of the Bank of Canada about the pension rights of James E. Coyne, former governor of the bank, are "not a matter of public record," the government said Wednesday.

In a written Commons reply to Douglas Fisher (NDP—Port Arthur), the government added that it has not received any communication from Mr. Coyne on pension matters.

The reply, filed in the Commons with no indication which cabinet minister supplied the information, stated that a section of the bank's pension by laws was suspended by the directors. Apparently it was the section involving Mr. Coyne's pension.

But the government declined to reply to Mr. Fisher's question about whether such a suspension remains in effect. It merely said that the bylaw was suspended "for further consideration."

During the controversy over last year's bid by the government to fire Mr. Coyne, the main government criticism of the governor centred on a directors' decision to step up his pension to $25,000 a year from $12,000.

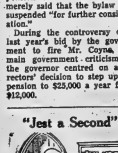

"Jest a Second"

"Have a look in the collection plate for a button like this, Charles."

Bill Mackintosh, a Toronto customer of Wingsaway, a private shooting preserve near Codrington, bagged his four-bird limit during a day's hunting. After tagging the birds, to prove their origin, Jack Mound, owner of the preserve, returns to their owner. Normal bag limit on a day's hunt is three birds, but on a licensed private preserve the owner sets his own limits.

Taking time out for some shooting himself, Jack Mound, owner and operator of Wingsaway, a private shooting preserve, near Codrington, brings down a large cock pheasant with a long single shot. Mound uses a lighter gun than most hunters, but makes up for it with better-than-average shooting.

Survivor Says He Heard Boy Shouting for Help But Wouldn't Take Chance

SUDBURY (CP)—A 62-year-old Kitchener man described Wednesday how he had stayed on an island, too afraid to attempt to rescue a boy who clung to an overturned boat for more than 24 hours before drowning.

Karl Lang said he had two life preservers and could hear the 10-year-old boy shouting for help, but "I wouldn't take a chance."

The boy, Daniel Schweitzer, his father, Harvey, 42, and John Holawachs, 62, all of Kitchener, drowned when a 12-foot boat was swamped Sept. 3 on Lake Donnegana, about 70 miles northwest of here.

Lang, the only survivor, described the tragedy at an inquest Wednesday into the death of Holawachs.

He said that at the start of the weekend fishing trip "the party had made two trips in the boat to carry all the equipment to a campsite on an island.

But on the return trip Holawachs insisted they load all the equipment—plus the 24 pike they had caught—into the canoe boat. The boat was only three inches out of the water before anyone climbed in, Lang said.

WATER FLOWS IN

As they were heading across the lake about 3 p.m., with a 5½-horsepower motor, water started to flow over the bow.

Holawachs shouted at Schweitzer and his son, who were sitting in the middle, to bail, said Lang, but as they stood up the boat capsized.

All four clung to the boat and then Lang, a non-swimmer but the only one wearing a life preserver, started dog-paddling to an island about 1,400 feet away, but not the one on which they had camped.

He collected one of the party's other three life-preservers on the way.

Lang said he heard the boy yell that his father and Holawachs had gone down, but he kept on going.

"I pulled myself out and lay down on the island. I heard the boy again. I heard him yelling the next day too, close to evening."

SHELTER OF LOGS

Conservation officer T. J. Carmichael of Gogama said Lang made a shelter of logs on the island.

"The logs could have been used to make a raft," he said. "But if a man is in a state of shock it's hard to say what he'll do."

Mr. Carmichael said two persons without equipment would be an adequate load for the boat.

Lang spent two nights on the island before being rescued by police after the overturned boat had been spotted by the pilot of a lands and forests department plane.

The jury found death was caused by carelessness and negligence.

It recommended that the wearing of life-preservers be made compulsory.

RECEIVES CALL

Provincial Police Constable G. B. Workman said his first intimation of the tragedy was a telephone call received from Holawachs' son at noon Sept. 5. The son said his father and the rest of the party were expected back at Kitchener by Tuesday morning.

The car used by the party was located from the air at Westree, 20 miles south of Gogama, at lands and forests plane sent over Lake Donnegana spotted the boat and picked up Lang from the island.

The bodies were recovered in a dragging operation the next day. Condition of the boy's body indicated it had not been immersed as long as the other two.

Const. Workman said a number of articles from the boat were found floating in the lake.

He said there were no regulations governing the use of small boats nor has this one. The small vessels regulations of the Canada Shipping Act specifies the capacity and motor power of different sized boats, but it applies only to craft of 16 feet or over powered by motors of 10 horse-power or more.

FROM SMALLER BOATS

"I think it is wrong" Const. Workingman said. "Practically all our trouble comes from smaller boats. We have warned people about these portable canvas boats. I don't think they were designed for a motor."

Blood samples taken from the bodies of Schweitzer and Holawachs showed a "very low level" of alcohol, coroner Dr. J. A. Pidutti told the jury.

Board Asked To Reconsider Its Decision

SUDBURY (CP)—The International Union of Mine, Mill and Smelter Workers (Ind.) officially asked the Ontario Labor Relations Board Wednesday to reconsider its decision on bargaining rights for workers at the International Nickel Company plant in Sudbury.

The board awarded bargaining rights for the more than 14,000 employees Monday to the United Steelworkers of America (CLC).

In Wednesday's application, the ousted Mine-Mill union asks that a new certification vote be held.

The union stressed that one member of the three-man board filed a "strong" dissenting opinion, and pointed to his objection that the Steelworkers violated the 72-hour no-propaganda period preceding the last vote.

Meanwhile, Mine-Mill members decided at meetings held Tuesday night and Wednesday to circulate a petition among workers at Inco and Falconbridge Nickel Mines calling for a new certification vote.

STILL AT FALCONBRIDGE

The union had held bargaining rights at Inco for 17 years and still is bargaining agent at Falconbridge.

Mine-Mill plans to present the petition to the labor board within a few days.

Mine-Mill officers told the meetings that certification of Steel by the labor board, violated and contravened the boards own rules and ignore its own practices and precedents.

Tom Taylor, pro tem president of Local 598, said the Oct 24 election of regular officers for the local would proceed as planned, and this was endorsed by the meetings.

Canadian Mine-Mill President Ken Smith also addressed the meetings. The labor board is not going to wipe out 20 years of Mine-Mill effort and progress with the stroke of a pen, he said.

PREDICTS FLU OUTBREAK

CHICAGO (AP)—The American Medical Association said Wednesday there are strong indications that an epidemic or Asian flu will hit the United States in the winter just ahead. The association said the disease has been making its way slowly but surely from Asia since January.

305 Divorce Bills Nearly Re-introduced

OTTAWA (CP)—The 305 divorce bills which were blocked in the Commons last session by the New Democratic Party and died with the dissolution of Parliament, were almost reintroduced in the Senate Wednesday.

But Senator Jean - Francois Pouliot (L—Quebec) objected to the Senate move and it was put off for at least a day.

Senator Arthur Roebuck (L—Ontario), chairman of the Senate divorce committee, moved the introduction of the petition from Quebec and Newfoundland couples, but Senator Pouliot refused his assent because he said he "missed" part of Senator Roebuck's remarks.

Senator Roebuck offered to repeat his brief statement but Senator Pouliot interjected: "Next sitting. I want to read it quietly."

The 305 bills were passed by the Senate during the last session, but they died on the Commons order paper at dissolution. Senator Roebuck said the bills are unchanged except that the petitioners recently added affidavits saying they still wish to obtain a divorce.

Quebec and Newfoundland do not have divorce courts and Parliament is responsible for divorces granted to couples from the two provinces.

Full Federal Budget Coming Says Minister

OTTAWA (CP)—Finance Minister Nowlan said Wednesday he thinks anyone with reasonable intelligence will have understood his statements about when the next federal budget will be.

Financial critic Walter Gordon of the Liberals said he takes that to mean that Mr. Nowlan "doesn't know when he is going to bring in a budget."

E. J. Benson (L—Kingston) had asked the finance minister if he would bring in a supplementary budget before Christmas and Speaker Marcel Lambert said it was a repetitive question.

When Mr. Nowlan Monday told the Commons he will bring in a budget "at an earlier date than has happened before in this House, at least since I have been here." It would be a full budget, he said.

In 1960, the government brought in a baby budget before Christmas—not a full - fledged one.

Pheasant Hunting Preserve At Codrington Providing Excellent Sport for Nimrods

More birds per day, and a longer season of guaranteed good shooting is the main reason private shooting preserves, such as Wingsaway, owned by Jack Mound, of Codrington, are popular with hunters. Legal in Ontario since 1955, Wingsaway was one of the first to operate in the province). The preserves are stocked by the operator, and the hunter can shoot as many birds as the operator will permit. All birds shot are tagged before they leave the preserve, to provide proof of their origin.

Most shooting preserves obtain their stock, (only pheasants are allowed, under present laws), from the two provincial game farms, at Codrington and Kemptville, as chicks, and raise them on the farm. They are then turned loose daily, for hunters who pay an average of $25 per day to hunt them. Because the birds are replaced at the operator's expense, the legal season on a private preserve is from Sept. 1 to March 31, and there is no legal limit to the day's take.

Wingsaway operates with a difference. Because pheasant raising is a Mound family tradition, (Jack's brothers, Ted and Stan, operate the two provincial game farms, and their father was a gamekeeper in England before he came to Canada in 1935).

Jack keeps his own breeding stock, and incubates his own eggs.

MUST BE GOOD STOCK

The quality of the stock is one of the main concerns of the shooting preserve operators, and it takes good management to keep pen-raised birds in as good physical condition as those accustomed to the dangers of natural life. If the pens are bare, for instance, the birds will eat their own, or each others' feathers. In pens, pheasants have been known to mob and kill weaker birds, eating them afterwards. Cover crops, corn and oats, grown in the pens provide a vitamin supplement to prevent this. Correct feeding keeps all the birds in good physical condition, ready to run and flush in a hurry.

The quality of the hunters is another problem, one not so easily controlled. Poor shots can leave wounded birds spread over the property, and poor sports could leave wounded hunters behind. But because the hunters are never allowed out without a guide, until the operator knows them well and trust them, there has yet to be a hunting accident on a shooting preserve in Ontario, according to Jack Mound. Wingsaway has been exceptionally lucky, he adds, in that he has never had a customer he didn't want to see return. The feeling seems to be mutual, as most of the customers do return, year after year. Some, in fact, return week after week, during the same year.

FULL OF PEP

At Wingsaway, shooting starts about mid September, and continues until the snow flies. The birds, at the start of the shoot ing, are about 26 weeks old, full grown and full of pep. No more than two parties, of three guns each, are allowed on the preserve at any one time, and in the morning, Jack puts out six and it takes good management to keep pen-raised birds in as distributing them evenly on the 600 acres of property.

When the hunters, booked in advance, arrive, the hunt begins. Jack himself will guide groups of up to three guns, with his favorite bird dog, Jet, a large black Labrador. If there are more than three guns booked for the day, Bob Blythe, of Cobourg, guides the second group, with one of the other dogs. For $25 per gun, the hunters are guaranteed plenty of shots and they can shoot up to four birds each. If they choose they can continue shooting after their limit, at a set price of $5 per bird, but the birds are so fast that it takes unusually good shooting to bag more than the limit.

MANY GOOD SHOTS

The hunters who shoot at Wingsaway range in age from about 20 years to an 84-year-old who recently downed three birds in a few hours. One of the best shots, in fact, among re-

Home from the hunt, Jack Mound and his star retriever, Jet, bring in a pheasant for dinner, at Wingsaway, near Codrington, Mound's private shooting preserve. There are plenty of birds, but the country is rough, and the hunting is still tiring.

gular customers is a 76-year-old ex U.S. Marshal, now living in Toronto, who comes several times a year, and usually wears out both guide and hunting dog before he is willing to rest. He hits almost everything he shoots at, but to prolong the hunt, he doesn't shoot at every opportunity. The preserve, on the edge of the Murray Hills, is a wild and beautiful area, and he considers the hunt worth while even without the pheasants as a dividend.

Control of Communicable Diseases

By MATTHEW B. DYMOND, M.D., Health Minister for Ont.

"Prevention is better than cure" is a well-known, old adage and a particularly true one when thinking in terms of communicable diseases such as smallpox, diphtheria, whooping cough, poliomyelitis, venereal diseases, etc. The person afflicted with such an illness of course needs treatment leading to a cure. But even more important it to prevent the outbreak of these diseases in the community through effective controls.

The earlier forms of control used and which are still effective today, include isolation and quarantine, and such important development as protected water supplies, pasteurization of milk, the use of antiseptics and aseptic techniques. But even these were seen to provide only partial control of these communicable diseases.

It was with the development of vaccination techniques that far more effective control could be realized. Vaccines and toxoids were rapidly perfected as the new science of immunology developed. Diphtheria toxoid, whooping cought vaccine, tyhoid fever vaccine, tetanus toxoid, Salk poliovirus vaccine and many others have become available over the years, and are being consistently improved and refined. Their use was quickly developed by both private and public health physicians in a concerted attack on some of the more serious communicable diseases.

With the widespread use of these vaccines the occurrence of the diseases concerned fell rapidly, epidemics became a thing of the past, those immunized who did catch the disease had much milder attack and there were considerably fewer deaths. It then came to be realised that the complete first series of vaccinations could decline in value over the years and that "booster" injections could bring back the original level of immunization, or even improve it. Modern immunization schedules take this into account and "booster" injections are provided at stated intervals after the main course is administered.

Your own doctor or your local medical officer of health should be consulted regarding the present state of immunity of you and your family. Your Ontario Department of Health provides free stocks of all vaccines and toxoids in its attempt to achieve complete control of all communicable diseases. You are urged to accept and take advantage of these immunization programs. Help Your Department of Health to prevent the spread of disease and to keep Ontario healthy.

Photo—Ontario Dept. of Health.

Your own doctor or your local medical officer of health should be consulted regarding the present state of immunity of your family.

URGE FIVE YEARS

TOKYO (AP)—The prosecution Tuesday asked a five-year prison term for Noboru Sato, accused of embezzling 14,894,000 yen ($41,378) in collections from school children for the 1964 Tokyo Olympics. Sato, 51, was secretary-general of the Japan Olympic Support Society.

WESTGATE PLAZA

- ROLLINS LUMBER & HARDWARE
- WESTGATE HAIR STYLES
- WOODLAND CLEANERS
- WESTGATE PHARMACY

ONE STORE 15X20 NOW AVAILABLE FOR IMMEDIATE OCCUPANCY, SUITABLE FOR SPORTING GOODS, SPORTS WEAR, SPECIALTY SHOP, VARIETY STORE, DAIRY BAR, HOBBY SHOP, BANK, BARBER SHOP & TOBACCONIST.

IF LARGER STORE DESIRED. WE WILL BUILD TO SUIT YOUR REQUIREMENTS. CONTACT:

W. R. DOYLE — 265 FRONT STREET

WO 8-5525

NOW "2" LOCATIONS

— To Serve You —

1—WESTGATE PLAZA (Dundas West)

2—DUNDAS STREET EAST (At Farley)

Offering The FINEST in . . .

- Dry Cleaning
- Shirt Laundering
- Cold Storage

WE INVITE YOU TO VISIT US . . .

in

Belleville's Newest Shopping Centre

WESTGATE PLAZA

Cedar Flakeboard V-Grooved Wall Panelling

3.19

only

4 X 8 SHEET

Weekend Special!

Our New Showroom IS OPEN For Your Inspection!!

WE CARRY A COMPLETE LINE OF:

★ HARDWARE ★ LUMBER

★ CROWN DIAMOND PAINTS (OVER 2000 COLORS)

★ HOME ELECTRICAL NEEDS

★ BUILDING SUPPLIES

WE OFFER . . .

★ Personalized Service

★ Budget Terms

★ Home Improvement Service

★ Free Delivery

★ Ample Parking

★ Free Estimates

4x7 Sheets V-Grooved Mahogany

3.35

4x8 Sheets

3.80

FREE DRAW

With Every Purchase Now 'til Saturday

ON A

¼" ELECTRIC DRILL" — 1st PRIZE

OR 1 GALLON CHINA WHITE PAINT

(EXTRA HIGH GLOSS) — 2nd PRIZE

— Store Hours —

8 to 5.30 - Mon. to Fri.

8 to 5.00 - - - - Sat.

Home Weather-Proofing Kit

2 SET WEATHER STRIP

2 THRESHOLDS

4 TUBE CAULKING

1 CAULKING GUN

6.49

A REAL BUY! THIS WEEK...

LEAF RAKE

1.17

MAURICE H. ROLLINS LUMBER

PAINT . HARDWARE . BUILDING SUPPLIES

— PLENTY OF FREE PARKING —

LOCATION: DUNDAS STREET WEST

WO 8-8966

Mystery of Sherlock Holmes Still Rampant in London

By ALAN WALKER

LONDON (CP)—James Phillimore stepped back into his house for his umbrella and was never seen again.

What happened to him? Only the spirit of Sherlock Holmes knows.

Muffled in deerstalker hat and Inverness cape, the wraith that was — or is — the world's most famous detective still prowls London's foggy streets amid Victorian gaslights and hansom cabs.

Hints of cases like the Phillimore disappearance fill the chronicles of Holmes' faithful companion Dr. John Watson. But they are never explained and readers have always speculated on what Holmes was doing during various gaps in his life.

What, for instance, is the story of Isadore Persano, "the well-known journalist and dyspeptic, who was found stark staring mad with a matchbox in front of him, which contained a remarkable worm, said to be unknown to science?"

What of the "giant rat of Sumatra, a story for which the world is not yet prepared?"

STILL GETS LETTERS

Dr. Watson stored the secret reports "somewhere in the vaults of the bank of Cox and Company in a travel-worn and battered tin dispatch-box" but they were, of course, never found.

Many readers believe the tall, lean sleuth with the piercing eyes still putters with chemicals in his 221B Baker Street room. Certainly Sherlock Holmes pub gets mail addressed to the detective and publican George Irwin answers most of it.

"If the writer is a youngster, I tell him Sherlock is in Europe solving a special case and won't be back for a while," he said. "It all helps to keep the illusion alive."

A replica of Holmes' room built for the 1951 Festival of Britain now is in Irwin's pub and visitors from all over the world gather to stare at his array of weapons, his coal scuttle filled with cigars, the violin he played to calm his nerves, his cocaine kit for the same purpose and the gun (for Victoria Regina) laboriously punched with bullets into the wall.

Jackknife is lodged into the mantel impales unanswered correspondence. Tea and toast remain half-eaten on the table, awaiting the return of Holmes and Watson, suddenly called away on some fascinating case.

NEAR SCOTLAND YARD

Irwin's giant bloodhound wanders about the pub, trying to be as fierce as Sir Arthur Conan Doyle's hound of the Baskervilles—"an enormous coal-black hound, but not such a hound as mortal eyes has ever seen" daubed with luminous paint that frightened Sir Charles Baskerville to death.

His son Sir Henry Baskerville, who went to Hershey for help, was supposed to have stayed at the Northumberland Hotel, now the Sherlock Holmes pub. Not far away is Scotland Yard where Holmes' rival Inspector Lestrade sought himself by bungling cases to the point where Holmes"" rival Inspector mord.

In a recent "biography" of the famous criminologist, William Baring-Gould deals with some lacunae in Holmes' career. During the winter of 1888, Jack the Ripper was butchering women in Whitechapel. Why did Sherlock Holmes not enter the case? Surely he could not sit in 221B when his talents were so desperately needed.

Of course, Holmes must have captured the Ripper, says Baring-Gould. He quotes Holmes telling Dr. Watson:

"It is a pity that while you have all the facts in your possession, the public will never know of them. Scotland Yard can whose Sherlock Holmes pub contains a room furnished according to descriptions of the one in which Holmes lived. Here Irwin stands by the mantel.

Unanswered letters are piling his life's work, the old man died, with the name of Irene Adler on his lips.

For him, she was always THE woman.

ROOM THAT NEVER WAS — Sherlock Holmes' detective stories, is so real to some of his fans that they write letters to his 221B Baker Street address in London. The mail is delivered to—and answered by—George Irwin (CP Photo)

BLUEBERRY WINE

Blueberries are being used to make a new desert wine in Nova Scotia.

"Miss Bellew, please bring me the file marked 'Females — desperate!'"

WANTED

THE KIWANIS CLUB AGAIN APPEALS FOR PUBLIC SPIRITED MEN WHO HAVE HOME WORKSHOPS TO REPAIR TOYS FOR CHRISTMAS GIVING TO NEEDY CHILDREN.

The Kiwanis Club will deliver a box of toys to your home for repairing and will pick up same when finished.

DON FINKLE, FINKLE ELECTRIC — WO 2-5331

FINE FOOD PRICED LOW!

BELLEVILLE BIG INDEPENDENT GROCERS

AYLMER BOSTON BROWN BEANS & PORK 20-oz. 2/37c
AYLMER CATSUP 11-oz. 2/39c
LIBBY SAUERKRAUT 21-oz. 2/41c
SAICO SOLID White TUNA FISH 7-oz. 37c
DELSEY TOILET TISSUE 4's 29c

Plenty of Free Parking Space At The Following B.I.G. Stores

THOMPSON GROCETERIA — 89 Bridge St. West — Phone WO 2-2262
WRIGHT'S FOOD MARKET — 84 West Moira St. — Dial WO 2-6998
O. HALES — 141 Victoria Ave. — Dial WO 2-6465
MITCHELL'S FOOD MARKET — Rossmore — Phone WO 2-1613 Mt. View
CALLOW'S GENERAL STORE — Ameliasburg — Dial WO 2-7325

St. Ola

ST. OLA — Mr. and Mrs. Malcolm Baragar of Minto, visited their cousins, Mrs. Gordon King and Mrs. Thomas Ham on Sunday.

Mr. and Mrs. Charles Baker and Mrs. William Baker drove to Trenton and back to visit Mrs. Anne Fitzgibbon on Sunday.

The monthly meeting of the United Church Women's organization was held at the home of Mr. and Mrs. John Palmateer last Wednesday. The president, Mrs. Oscar Phillips, was in the chair.

Plans for a Hallowe'en party for the children of the community were discussed, also plans for a potluck supper to be held after the children's party on the night of Hallowe'en. Other business was discussed and after the conclusion of the meeting, Mrs. Palmateer served lunch.

The Sunday evening service was anniversary Sunday at the St. Ola United Church. The sermon was delivered by the Rev. John Griffen of Coe Hill. His subject was "Compromise." The Scripture reading was from Revelation 2: 18-29, "Unto the Church of Thyatua." The text was I Kings 18: 21, "How long halt ye between two opinion? If the Lord be God, follow Him, but if Baal, then follow him.

Mr. Griffin stressed the need of a separated, clear-cut Christian standard of conduct and emphasized the danger of compromise in all areas of life, especially in the spiritual life of all followers of Christ.

The choir was composed of boys and girls from Gilmour and St. Ola. They sang effectively.

Two outstanding features of the service was the christening of the seven weeks old son of Mr. and Mrs. Wilfred Phillips of Steenburg, and the dedication of the new church carpet. A delegation from the Gilmour church helped to fill the St. Ola church to capacity.

Mr. and Mrs. Percy Holland of Madoc, visited Mr. and Mrs. Edward Longmuir over the weekend.

Mr. and Mrs. Michael Topping of Toronto, spent the weekend at their cottage and returned to the city on Sunday evening.

Mrs. Morton and her lady companion are leaving for Belleville this weekend. They expect to spend the winter there.

Mr. and Mrs. Jackie Phillips and two children of Napanee, were weekend guests of Mr. and Mrs. Oscar Phillips.

Mr. and Mrs. C. E. Thompson visited Mr. and Mrs. James English in Peterborough over the weekend.

Mr. and Mrs. Ted Sprackett, Tony, Danny and John, visited Mr. and Mrs. C. E. Thompson over Thanksgiving weekend.

Mrs. Leslie Robbins and Mr. Ross Palmateer called on Mrs James Phillips on Sunday.

Miss Sandra Wood spent the weekend at her home here.

Mrs. R. J. Wood expressed her deep appreciation for the numerous kindnesses shown her during her recent illness. The many cards, gifts and personal visits have helped speed her recovery. She hopes to reply personally to those whose kindnesses helped alleviate her stay in the hospital and her convalescence at home.

FASTER TRAINS

British Railways in 1962 announced speed-up of nearly 300 train runs.

ASPHALT DRIVEWAYS
BACK FILLING
GRADING
LOAM
CRUSHED ROCK
GRAVEL
MORTAR, SAND, FILL

Free Estimates

IVAN MAY
WO 8-8117

SAVE 50-75% on fuel

ASHLEY 24 HOUR THERMOSTATIC DOWNDRAFT WOOD HEATERS

SEE PROOF OF ASHLEY CLAIMS AT YOUR DEALERS

Exclusive, Patented Features Make ASHLEY WOOD HEATERS THE MOST MODERN EVER DEVELOPED

See This Fine Dealer

"DEALER FOR BELLEVILLE AREA"

JARDINE Hardware

TERMS AVAILABLE

TWEED — PHONE 11

WESTGATE Pharmacy

Located in Belleville's Newest SHOPPING PLAZA

...offers OUTSTANDING SPECIALS

PRESCRIPTION SERVICE

PARDEC CHILDREN'S Liquid Vitamins Formula — Reg. 2.00 ..... NOW 1.99
VICKS COUGH SYRUP — Reg. 69c ..... NOW 59c
KRYL COUGH LOZENGES — Reg. 1.00 ..... NOW 59c
PHILIPS MAGNESIA — Reg. 1.19 ..... NOW 79c
RESDAN — 4-oz. — Reg. 1.50 ..... NOW 97c
Coricidin COUGH SYRUP — Reg. 1.50 ..... NOW 89c
Jack & Jill COUGH SYRUP — Reg. 67c ..... NOW 53c

LIMITED TIME ONLY!

24 HOUR PHOTO SERVICE

★ GREETING CARDS
★ NEILSON'S ICE CREAM
★ NEWSPAPERS & MAGAZINES
★ WESTON'S BAKE GOODS & BREAD

WESTGATE Pharmacy

WO 2-2052 FREE CITY WIDE DELIVERY

OPEN 7 DAYS A WEEK UNTIL 10.00 P.M.

SO NEW...SO ADVANCED...SO DIFFERENT

The First Automatic Washer in the World with...

MIRACLE FLUFFY RINSE!

THE ONLY AUTOMATIC WASHER EVER DESIGNED TO WASH BABY CLOTHES THE WAY THEY SHOULD BE WASHED

AUTOMATIC DISPENSER BAR
Stores several weeks' supply of both Bleach and Fabric Conditioner — automatically measures, dilutes and dispenses each at the proper time. Conveniently located . . . just pull out front panel and put in containers, as they come from the store.

BEFORE YOU BUY ANY AUTOMATIC:

TRY THE NEW McCLARY EASY Spiralator 500

PROVE TO YOURSELF:

- That it is the simplest Automatic Washer of all to operate.
- That the Automatic Dispenser Bar with scientific bleach injection produces the cleanest, whitest, brightest wash you've ever seen.
- That automatic Miracle Fluffy Rinse produces the softest, fluffiest wash you've ever felt.

Cherney's

FURNITURE WORLD... BELLEVILLE PLAZA

Ontario Intelligencer
SPORTS

Sport Slices...

RARE, MEDIUM, WELL-DONE

By Geo. H. Carver, *Sports Editor*

Art Casterton, an OHA whistle-tooting hombre of Kingston, fifty miles east o' here, has been selected to join the reskin ranks of the charmed circle of National Hockey League officials.

Art, for many years a member of the amateur friendless fraternity, was scouted last year by NHL scouts during a tooting tenure in the pro ranks—and made good. He was one of three, I am told, to be picked from a field of whistle and sweaternen from the eastern neck of the hockey woods.

During this city's somewhat meteoric blaze across the amateur hockey horizon, it ran the gamut of hockey arbiters. Some should have been disinfected before donning the sweater and skates. Others rated almost top billing.

In the balmy days of senior hockey in this eastern district the OHA used the one-referee-two-linesmen system. Local aspirants to official gold and glory were used as linesmen. I always preferred the two-referee idea. It seemed to handle the "old-pro" situations much better, if you know what I mean.

Out of the parade of those aspiring to become referees two men stood out. They were Art Casterton and Vera Goyer. Both were highly recommended by the hockey-powers-that-be of the district at the time. Both have proven the hockey men were right. They rated high with the OHA.

With the advent of professional hockey in Eastern Ontario, Casterton got his chance to work with the moulded boys. He was scouted by the Eastern Pro League's head referee and included in the dozen selected by the NHL to try out in exhibition games.

I understand he worked games in which the Montreal Canadiens and minor pro clubs played. He made good. I believe the coming season will see Art "work" the Eastern Pro League and the American League.

Hockey officiating is not the beer-and-skittles life it appears to be. There is much more to it than blowing a whistle; thumbing players, taking abuse and drawing a pay cheque.

Officials, like players, have to get in shape—and stay there. They, like players, need exhibitions to ready them for the tough league games ahead.

NHL referee-in-chief Carl Voss points out: "One of the things we check first is whether a candidate can skate. He's not much use if he cannot keep up with NHL competition. Position on the ice is important as is the ability to control a game. We take it the candidate knows the rules."

Voss says a man has to be keen. **He points out a case in Toronto of a school teacher drawing $5,000 a year who was ready to accept the NHL contract minimum of $5,000 to work his way up to the NHL.**

The NHL likes younger fellows who are single, without responsibilities and have the time to work their way up through the minor pro leagues.

A hockey game is as good as its officials. Voss feels the continued success of hockey in the pro ranks is due in no small way to the work of officials.

He says: "There is no other sport which lays so much responsibility on the referee as hockey does. I feel our officials are doing well. They are competitors just as much as the players."

Salary-wise NHL referees are paid in proportion to the average salaries of players which was $12,400 last year. "It is the fairest way," he says. "They are not underpaid from the rookie, or paid more than the big stars."

Not a bad profession. If a fellow has the physical and mental strength to do the job. With a little overtime, one of the NHL officials made nearly $15,000 for seven months' work last season.

So a nice future opens for Art Casterton. I think he possesses the necessary qualifications and has had a long and valuable experience. Art has a lot of friends here who, I am sure, will wish him the best of luck in the big venture.

McFarland Sponsors Club

Botly to Coach Picton

PICTON — Picton has officially entered the Lakeshore Intermediate Hockey League, Walt Fraser announced Tuesday.

Fraser will be managing the Picton entry which is sponsored by Mayor H. J. McFarland. The club will be called the Picton McFarlands and will have an intermediate B rating. It will compete with three other clubs in the four - team league, Trenton RCAF, Bowmanville, and Uxbridge.

The Mags will hold their first practice this Sunday morning at the County Centre and the public is invited to attend. An exhibition with the RCAF Globetrotters is scheduled for October 28 at the Air Force base with the Trenton crew back in Picton on Tuesday, October 30.

The Picton team will have Lionel Botly as its playing coach and will feature such names as Keith MacDonald, Davy Jones, Ron Hull, Tom Holloran, Ron Weese, Lewis Garrison, Bob Fawcett, the Stacey brothers and others.

Picton will also have a junior OHA team and practices are to begin this weekend. For these games it is planned to have subscribers' seats for the season.

N.H.L. Stars

By THE CANADIAN PRESS

Ron Murphy and Eric Nesterenko who each scored a goal and two assists to lead Chicago to a 5-1 victory over the New York Rangers.

Million-Dollar Line? ★ ★ ★ ★ ★

Hawks Win First, Thump Rangers 5-1

By THE CANADIAN PRESS

Chicago's million - dollar line doesn't seem to be worth a plugged nickel at this stage in the National Hockey League season, but the Black Hawks are getting their money's worth out of less expensive players.

The Hawks big line of Bobby Hull, Murray Balfour and Bill Hay hasn't caused much damage up to now. Only Hay has scored a goal.

Chicago won its first game—the only NHL game played—Wednesday 5-1 against New York Rangers with rookie Chico Maki scoring his second goal of the season, putting him among the top seven in the league's scoring race.

Ron Murphy, Len Lunde and Eric Nesterenko have also joined the big seven by chalking up a goal and two assists each

against the Rangers. Pierre Pilote got the other Black Hawk goal, his first this season.

Jean Ratelle was the only marksman for the Rangers scoring the first goal of the game.

STOPS 34 SHOTS

Gump Worsley stopped 34 shots for New York while Chicago's Glenn Hall handled 23.

The other NHL teams will be active tonight. Toronto is playing in Montreal and Boston at Detroit.

Toronto's Red Kelly and Montreal's Tom Johnson are doubtful starters.

Kelly has influenza and Johnson picked up a knee injury in a practice session when he was nailed by Billy Hicke.

Cesare Maniago again will replace ailing Jacques Plante in the Montreal nets.

Four Dodgers Make All-Stars

What, No Mick, No Maris?

NEW YORK (AP)—Los Angeles Dodgers players dominate the 1951 Associated Press major league all - star team with four players named to the 10-man squad announced Wednesday.

The Dodgers' quartet selected in the annual poll of members of the Baseball Writers Association includes shortstop Maury Wills, outfielder Tommy Davis, left - handed pitcher Sandy Koufax and right-handed pitcher Don Drysdale.

San Francisco Giants, who defeated the Dodgers in a playoff to win the National League pennant, placed two players on the team—first baseman Orlando Cepeda and outfielder Willie Mays.

The rest of the squad consists of second baseman Bobby Richardson of the world champion New York Yankees, third baseman Brooks Robinson of Baltimore Orioles, outfielder Frank Robinson of Cincinnati Reds and catcher Earl Battey of Minnesota Twins.

Syracuse Nips Wolves, Fronts Win

By THE CANADIAN PRESS

Syracuse Braves finally got to tackle a lower - place club in the Eastern Professional Hockey League Wednesday night, and they finally picked up a victory.

The Braves entered the league for the first time this season and the schedule pitted them against Hull - Ottawa Canadiens, last season's champions, for the first two games. They lost both.

Wednesday night Sudbury Wolves, fourth - place finishers last season when the league had six teams, visited Syracuse and lost their third straight game, 3-1.

In Kingston, the Frontenacs, who lost out to Hull - Ottawa in the finals last season, defeated the Canadiens 5-3.

The victory put Kingston on top of the league with six points, two ahead of Hull-Ottawa. Syracuse is two points behind Canadiens and the Wolves pull up the rear with no points.

Milan Marcetta and Hec Lalonde scored the Syracuse goals. Ed Ehrenverth replied for Sudbury.

Close Hard-Hitting Game

Baby Habs Tie Comets

In a close-checking hard-hitting exhibition tilt the Montreal Junior Canadiens and Clinton Comets played to a four-all tie here last night.

A sparse crowd saw the OHA Junior "A" representatives come from behind four times to tie the score with the United States Eastern Hockey club.

The teams were tied 1-1 at the end of the first period and 3-3 going into the final frame. Clinton led 4-3 with seven seconds to go when the Baby Habs knotted the count in a mass ganging attack.

Al Boudrais, the junior "A" scoring champion last year scored three of the Canadiens goals. His third, a beauty, snatched the tie from what looked like certain defeat. Charlesbois scored the other Habs tally.

Len Speck, Pete Babando, Skip Teal and Roland Roy were the Clinton sharpshooters.

The Comets sprinkled with "old pros" and other iceland veterans played better organized hockey than the Montreal youngsters who flashed the typical junior "A" shoot-and-skate brand.

Coach Claude Ruel's juniors showed lack of finish around the nets and their shooting was off at times. Their power plays with a man advantage were more unorganized ganging attacks than the style the Comets favored.

Both clubs hit hard, heavily and often. But it was clean hockey with the Comets drawing six of the eight penalties.

Speck shot the Comets into the lead early in the first period with Boudrais getting it back twelve minutes later.

Babando picked up Teal's rebound to put the Comets one up after 47 seconds of the second period. But Comets Jack Kane was heaved and on a mass attack Boudrais again tied the count with Ingles and Gagnon, the best Habs line on the ice.

Teal and Babando again gave the Comets into a 3-2 lead but again the Habs roared back to square the issue.

Roy gave the Comets a 4-3 lead early in the third period and it looked like victory until the dying minutes of the game when Boudrais got his third and game-tying counter.

The Canadiens outshot the Comets 30-37.

Carry Back Named U.S. Horse

LAUREL, Md. (AP)—Carry Back, owned and trained by Jack Price, and Kelso, owned by Mrs. Richard C. du Pont, were invited today by the American selection board to represent the United States in the Washington, D.C. International.

The 11th running of the turf classic is set for Monday, Nov. 12.

When to Fish or Hunt

SOLUNAR TABLES
by John Alden Knight

The following chart is for the period from Saturday, October 20th, to Sunday, October 28th.

All times are Eastern Daylight Saving Time.

	A.M.		P.M.	
Day	Minor	Major	Minor	Major
Satur.	——	6.00	12.10	6.25
Sunday	12.40	6.50	12.55	7.15
Monday	1.30	7.35	1.45	8.05
Tuesday	2.15	8.20	2.30	8.45
Wednes.	3.00	9.05	3.15	9.25
Thursday	3.40	9.45	3.55	10.10
Friday	4.25	10.25	4.35	10.55
Satur.	5.10	11.05	5.15	11.30
Sunday	5.45	11.50	6.00	

GOT A TIRE TO TRADE?
You, at Canadian Tire, you'll save another
3.00 to 5.00
from the price shown below
CTC CANADIAN TIRE CORP'N
PRICES QUOTED ARE FOR POPULAR SIZES:
600/16 – 670/15
750/14
SIMILAR SAVINGS ON OTHER SIZES
SUMMER
WINTER
BEFORE TRADE
20.85
100-LEVEL PLUS PREMIUM FEATURES
42-Months' Insurance
BEFORE TRADE
20.95
VERY SPECIAL DUPONT WHITEWALL
100-LEVEL NYLON
1951 and 1952 Car Insurance
42-Months' Insurance
BEFORE TRADE
14.95
90-LEVEL NYLON
18-Months' Insurance
BEFORE TRADE
11.95
80-LEVEL NYLON
12-Months' Insurance
Tube Type Prices Shown—Tube 1.50 to $2.00 Extra.
Easy Terms—To Suit Your Budget.
SAVE MORE WHEN TIRES SOLD IN PAIRS — NO TRADE NEEDED
NEW ORIGINAL EQUIPMENT QUALITY
1/2 the PRICE YOU'D EXPECT TO PAY!!
WHEELS FOR SNOW TIRES
It's easier to change WHEELS than tires; save corrosion. Winter and Summer Tires. Extra rims, at worthwhile discounts.
To fit Chevrolet, Plymouth, Dodge, Canada, etc.
7.95
AS LOW AS .....
Use Your Credit
No interest on 30 day accounts or up to 12 months to pay on our budget plan.
NO MONEY DOWN
NOTHING TO PAY UNTIL DECEMBER — JUST SAY CHARGE IT
STORE HOURS:
Daily 8.30 a.m. to 6 p.m.; Friday nights until 9 p.m.
Service Dept. & Parts Open Thursday & Friday Nights, until 9 p.m.
REMEMBER!!
5% CASH DISCOUNT COUPONS
Associate CTC Store CANADIAN TIRE CORP'N
Save Safely
CANADIAN TIRE
ASSOCIATE STORE
COR. COLEMAN & HARRIET STREETS
DIAL WO 8-8701
DON HILL LIMITED

Sports Calendar

FOOTBALL

Today — Quinte COSSA: Picton at BCIVS; Quinte at Brighton; Moira at Trenton, 1.30 p.m.

HOCKEY

Tonight — Joyce-Rollins open practice, Memorial Arena, 8.00 p.m.

Tonight — Trudeau Motors open practice, Memorial Arena, 7.00 to 8.00 p.m.

Sunday — Belleville Junior "B" open practice, Memorial Arena, 1.00 to 2.30 p.m.

Sunday — Welbanks Motors open practice, Memorial Arena, 6.00 p.m.

Tuesday, Oct. 23 — OHA referees clinic at Belleville City Hall, 7.30 p.m.; at Memorial Arena, 9.00 p.m. All interested invited.

BADMINTON

Every Wednesday, at nine o'clock, every Friday and Saturday, at eight o'clock, at the Belleville Armouries.

ARCHERY

Belleville Bowmen Archery Club meets at 294 Dundas St. every Tuesday and Thursday at 8.00 p.m.

Hockey Standings

By THE CANADIAN PRESS

National League

	W	L	T	F	A	Pts
Detroit	2	0	1	5	2	5
Boston	2	1	0	5	3	4
Chicago	1	1	2	3	6	4
Toronto	1	1	1	8	8	3
Montreal	1	2	0	7	11	2
New York	1	3	0	10	16	2

Wednesday's Results

Chicago 8 New York 1

Tonight's Games

Toronto at Montreal

Boston at Detroit

Eastern Professional

	W	L	T	F	A	Pts
Kingston	3	0	0	16	11	6
Hull-Ottawa	2	1	0	14	9	4
Syracuse	1	2	0	12	13	2
Sudbury	0	3	0	9	12	0

Wednesday's Results

Sudbury 1, Syracuse 2

Hull-Ottawa 3 Kingston 5

Friday's Games

Syracuse at Sudbury

Kingston at Hull-Ottawa

American League

Eastern Division

	W	L	T	F	A	Pts
Quebec	3	2	0	13	8	6
Hershey	2	1	0	8	7	4
Baltimore	1	2	0	10	10	2
Providence	1	2	0	8	13	2
Springfield	1	3	0	16	14	2

Western Division

Buffalo	2	0	0	8	3	4
Rochester	2	1	0	12	8	4
Cleveland	2	2	0	11	14	4
Pittsburgh	0	3	0	7	11	0

Wednesday's Result

Cleveland 2 Hershey 3

Saturday's Games

Buffalo at Hershey

Baltimore at Pittsburgh

Cleveland at Springfield

Other hockey scores:

Exhibition

Buffalo (AHL) 6 Chatham (OHA Sr) 3

Saskatchewan Junior

Weyburn 3 Estevan 6

Moose Jaw 7 Estevan 9

Western League

Los Angeles 2 Edmonton 3

OHA Jr Exhibition

St. Catharines 4 Guelph 4

Manitoba Junior

Winnipeg R 3 Winnipeg B 6

N.H.L. League Leaders

By THE CANADIAN PRESS

Four Chicago players joined the big seven Wednesday when the Hawks downed New York Rangers 8-1.

Rookie Chico Maki, starting off in great form, scored one goal and now is tied for fifth place with two goals and one assist.

Also making the big seven are his teammates Len Lunde, Ron Murphy and Eric Nesterenko, each with a goal and two assists.

Lunde had one assist before Wednesday's game, while Nesterenko and Murphy chalked up their points against New York.

The leaders:

	G	A	Pts.
Mohns, Boston	3	2	5
Richard, Montreal	2	3	5
Bucyk, Boston	3	1	4
Provost, Montreal	2	2	4
MacDonald, Detroit	3	0	3
Pahn, Toronto	3	0	3
Henry, New York	2	1	3
Maki, Chicago	2	1	3
Marshall, Montreal	1	2	3
Pennington, Boston	1	2	3
Lunde, Chicago	1	2	3
Murphy, Chicago	1	2	3
Nesterenko, Chicago	1	2	3
Delvecchio, Detroit	1	0	3
Oliver, Boston	0	3	3

DIES OF INJURIES

NASHVILLE, Tenn. (AP)—high school freshman died Wednesday of injuries suffered Monday in football tackling drill. Hospital authorities said Frederick Brawley, 14, died of a brain blood vessel at the base of his skull.

Roberts, Shaw Runners-Up

Koufax, Aguirre Top ER Hurlers

NEW YORK (AP) — Hank Aguirre of Detroit Tigers, a journeyman southpaw who became a full - fledged starting pitcher the past season, won the American League earned run title in 1962. Sandy Koufax of Los Angeles Dodgers, another left-hander, captured the National League championship.

Figures compiled by The Associated Press disclosed Wednesday that Aguirre yielded 53 earned runs in 218 innings for a 2.21 average. He is the first Tiger pitcher since Hal Newhouser in 1946 to win the ERA crown.

Aguirre, who did not make his initial 1962 start until May 26, won 16 games and lost 3. He has two shutouts, both against Baltimore.

Koufax gave up 52 earned runs in 184 innings for a 2.54 mark. He was sidelined for two months with a finger injury, but managed to win 14 games while losing 7.

ROBERTS RUNNERUP

Robin Roberts of Baltimore, former National League star with Philadelphia, was the runner-up to Aguirre with 53 earned runs in 192 innings for 2.77. Roberts finished with a 10-9 won-lost mark.

Whitey Ford of New York Yankees, ERA leader in 1956 and 1958, was third with a 2.90. He was followed by rookie Dean Chance of Los Angeles 2.96, Ed Fisher of the Chicago White Sox 3.10, Jim Kaat, Minnesota 3.14, and Ralph Terry, the Yankees' World Series hero, 3.18.

Bob Shaw of Milwaukee Braves was second in the National League with 2.60. He followed 70 earned runs in 223 innings while winning 15 games and losing 9. Shaw obtained on an inter-league trade with Kansas City last winter, and threw a shutout game against St. Louis, San Francisco and Houston.

Bob Purkey of Cincinnati, a 23-game winner, was third at 2.81. Then came Bob Gibson of St. Louis 2.85, Don Drysdale of Los Angeles, a 25-game winner, 2.92, Ernie Broglio of St. Louis 3.00 and Dick Farrell of Houston 3.01.

Barons Bow To Bears

By THE ASSOCIATED PRESS

A length - of - the - ice overtime scoring drive by veteran Les Duff Wednesday night brought Hershey Bears a 3-2 triumph over Cleveland in the first official American Hockey League game scheduled.

The victory gave the Bears sole control of second place in the early scrambling in the AHL's Eastern Division, both points back of leading Quebec and two up on Baltimore, Providence and Springfield.

Duff took a pass from Marc Reaume near his own goal behind centre ice, raced down the boards, bounced the puck off the sideboards twice in eluding Cleveland defence and capped it with a rising 40-foot slap shot at 7:02 of an overtime period.

Reaume and Duff previously got Hershey started with his fourth goal of the season in the opening period, but the Barons tied it and went ahead on goals by Terry Gray and John Ferguson. Trevs Locas sent it into overtime with his goal for Hershey at 6:44 of the final period.

No games are scheduled in the league tonight.

Robinson Mantle Top Sluggers

NEW YORK (AP) — Mickey Mantle of New York Yankees was the 32d fourth American League slugging crown and Frank Robinson of Cincinnati captured his third straight National League title in 1962, final figures compiled by The Associated Press revealed today.

Last year, the two also won slugging championships which are based on total bases accumulated on all hits and official times at bat.

Mantle slugged .605 this season. In 377 at bats, he collected 121 hits including 15 doubles, one triple and 30 home runs for 228 total bases. The switch-hitting centre fielder had a .357 mark in 1961. He also led in 1955 and 1956.

Robinson produced 330 total bases in 609 trips for a .524 average. Among 206 safeties, he had 31 doubles, two triples and 39 homers. Robinson finished on top in 1960 with a .595 mark and in 1958 with .611.

Kidd, Crothers Star

Blues Win Track Title

HAMILTON (CP)—The University of Toronto track team, led by the brilliant Bruce Kidd and Bill Crothers, swept to first place Wednesday in the Ontario-Quebec Athletic Association track and field championships at McMaster University.

U of T collected 84 points in the 17 events to McGill University's 68 and Queen's 29. Queen's university of Kingston had 18 points followed by University of Western Ontario with 15, Assumption University of Windsor four, and University of Montreal three.

Kidd and Crothers each collected two victories in their specialities, Kidd in the mile and three miles and Crothers in the 440- and 880-yard events.

Kidd's victories both broke meet records he set last year. His time in the mile of four minutes 11.7 seconds broke last year's mark of 4:13.8 and in the three-mile his time of 13:47.3 seconds broke under the old mark of 14:31.1.

BREAKS RECORD

Crothers' time in the half-mile of 1:52.1 broke an old meet record of 1:52.5, also set last year.

In all, eight meet records were broken, two by Gino Aspata of Ontario Agricultural and Veterinary College of Guelph, which had only two athletes competing. His leap of 24 feet two inches in the broad jump broke the former record by 4½ inches and was nine inches off his also set a year ago. In the hop, step and jump of 47 feet 5¾ inches.

Relay records broken included the 100-yard dash (9.8 mark by Gerry Brown of Toronto in the 4x440-yard relay (won by University of Toronto with a time of 43.8) and the 440-yard hurdle (56.3 seconds by Bill White of Queen's).

Jordan's Licence Revoked

SAN FRANCISCO (AP)—Welterweight Don Jordan's licence to fight in California was revoked permanently Wednesday by the California State Athletic Commission.

The commission heard a report from referee Jimmy Wilson that Jordan "took a dive" in his fight Oct. 8 with Raymondo Torres at Los Angeles.

The referee wrote the commission he had warned Jordan "you had better fight, Don," but that Jordan fell after being punched lightly and refused to get up and continue the fight.

The commission also had concurring statements from the judges.

Jordan's purse for the fight was ordered withheld permanently.

The boxer was given the right to appeal the decision in person before the commission.

British Race Bid Rejected

NEW YORK (AP)—Commodore H. Irving Pratt of the New York Yacht Club said Wednesday the New York club had refused a challenge from Lord Mountbatten of the Royal Thames Yacht Club to compete for the America's Cup in September of 1963.

He refused to give a reason why the challenge was rejected. However, it is known that the Americans, who kept the cup in last month's series with the Australian challenger Gretel, did not want to race again until 1964 at the earliest.

Lord Mountbatten, uncle of Queen Elizabeth, sent a cabled challenge to the New York club early Wednesday.

In the September series off Newport, R.I., the United States 12-metre yacht Weatherly defeated Gretel in four of the five races held.

GOES TO CALGARY

CALGARY (CP)—Cec Hoekstra, a forward with Buffalo Bisons of the American Hockey League, has been acquired by Calgary Stampeders of the Western League in a straight trade for forward Bert Fizzell, it was announced Wednesday.

Als Count On Clarke Return

MONTREAL (CP)—Montreal Alouettes are apparently counting on the return of fullback Don Clark by the end of the month.

Clark's 15-day extension on the injury reserve list expires Saturday and Dan Pickett, Montreal's director of development, said the club does not plan to put him back on the list.

This indicates the club feels virtually certain the 25-year-old backfielder will be fit to play again this season.

His return to the active list would give the Als 16 United States imports, one over the maximum allowed under Canadian Football League rules.

Someone would have to be cut, a move coach Perry Moss would hardly consider unless he was reasonably confident Clark could fill the spot.

Pickett said, however, that Clark will definitely not play Saturday in Montreal's game at Ottawa with the Rough Riders.

N.H.L. Leaders

By THE CANADIAN PRESS

Standings: Detroit won 2, lost none, tied 1, points 5.

Points: Doug Mohns, Boston; Henri Richard, Montreal 5.

Goals: Mohns; John Bucyk, Boston; Parker MacDonald, Detroit; Bob Baun, Toronto 3.

Blanchard, Lopez On Block

Yankees Seek Pitchers

NWE YORK (AP)—New York Yankees are prepared to sacrifice some of their strong bench so they can shore up an undermanned pitching staff for 1963.

Neither general manager Roy Hamey nor field leader Ralph Houk was in the mood to discuss the matter following the Yankees' hard-fought World Series triumph over the stubborn San Francisco Giants.

However, it has been learned that such skilled operators as catcher Johnny Blanchard, left fielder Hector Lopez and shortstop Phil Linz will be used as bait this winter to lure a top-flight pitcher and an experienced relief pitcher to the Yankee staff.

Houk laughed off reports that Baltimore has offered right-hander Milt Pappas for Blanchard and Lopez but the rumor persists. St. Louis Cardinals are reported to have offered Ernie Broglio, star righthander, to the Yankees for Linz.

EX-MAJOR LEAGUER DIES

CARROLLTON, Mo. (AP)—Raymond Reath Powell, 73, a former major league baseball player, died Tuesday at a Chillicothe, Mo., hospital. From 1917 until 1926 Powell was an outfielder for the Boston Braves. His fans knew him as "Rabbit" Powell.

ENJOY the LIGHTER WHISKY!

YOU CAN CHOOSE FROM

OVER 100 TOP QUALITY USED CARS

At Trudeau's Two Big Belleville Lots

ALSO

Our Prices Are The LOWEST In The District

HIGHEST TRADE-IN ALLOWANCES

Ask About Our NO-DOWN PAYMENT PLAN

See These Cars Today

NEW — 1963 BUICK 4-door Hardtop with automatic transmission, custom radio, power steering and power brakes	2295.	1961 ENVOY Station Wagon, 6-cyl. custom radio	1650.
1962 OLDSMOBILE "88" 2-door hardtop with automatic transmission, power steering, power brakes and custom radio	3395.	1961 WILLYS Station Wagon, 2-door, radio	1895.
1962 FALCON Custom 4-door sedan with radio, low mileage	2295.	1960 RENAULT Caravel 2-door sedan. One owner	1495.
1961 PONTIAC Tempest 4-door sedan. Automatic, radio	2195.	1960 CORVAIR 4-door sedan. Test drive this one	1595.
1961 COMET Station Wagon, 4-door, automatic, radio	2195.	1960 ENVOY Special 4-door sedan with radio	1295.
1961 DODGE 2-door sedan. V-8, automatic	2095.	1960 CHEVROLET Bel-Air 2-door hardtop. V-8, radio	2195.

Our "OK" Guaranteed Cars Are Tops

BOTH LOTS OPEN 'TIL 10.00 P.M. EVERY EVENING

COURTEOUS SALESMEN

MEMBER — USED CAR WARRANTY PLAN

Every Car Sold at Trudeau's Carries One Full Year's GUARANTEED WARRANTY

1959 Studebaker Lark 4-door sedan. Automatic, radio	1395.	1957 PONTIAC 2-door sedan, 6 cylinders. Turquoise and ivory	950.
1959 CHEVROLET Impala 2-door Hardtop with radio	1695.	1957 DODGE Regent 2-door sedan. Automatic, radio	795.
1959 VAUXHALL 4-door sedan	795.	1957 OLDS. "88" 2-door sedan with automatic	1075.
1959 FORD Station Wagon 4-door, radio	1750.	1957 FORD 2-door sedan with radio	795.
1958 Oldsmobile 2-door hardtop, auto., radio. Polished red finish	1495.	1956 PONTIAC Deluxe 4-door sedan with radio	595.
1958 Volkswagen 2-door sedan	775.	1956 CHEVROLET 4-door sedan, 6-cylinders, turn signals	695.
1958 CHEVROLET 2-door sedan 8 cylinders	1275.	1956 FORD Fairlane 2-door sedan. V-8 automatic. Radio	650.
1957 CHEVROLET 4-door sedan, 8-cylinders Turn signals	895.	1956 BUICK 4-door sedan. Automatic. Radio	795.

MANY OF THESE CARS ARE JUST TRADED IN ON NEW 1963 MODELS . . . AND ARE IN PRIME CONDITION.

Trudeau MOTORS LIMITED

Envoy - Corvair - Chevrolet - Oldsmobile - Cadillac - Chevrolet Trucks

"THE USED CAR SHOPPING CENTRE"

31-45 STATION ST. — DAY WO 8-6767; NIGHT WO 8-6769

FOXBORO ROAD — DAY WO 8-6767; NIGHT WO 8-6760

Dodger Manager Wants Durocher

Alston Retained, Bragan To Braves

LOS ANGELES (AP) — Los Angeles Dodgers — apparently convinced it takes all kinds — will string along another year with manager Walt Alston, who seldom raises his voice, and coach Leo Durocher, who seldom rests his.

Alston, retained Wednesday for a 16th season, said he wanted to retain Durocher despite reports Leo had second-guessed him after the Dodgers lost the National League playoffs.

Durocher, asked whether he would return, said he had no comment. "I'll let Mr. Bavasi (Dodger general manager Buzzie Bavasi) make all the statements," Durocher said.

"There is no doubt in my mind," Bavasi said later, "that Leo will be back."

Bavasi, who called a press conference to announce Alston's contract renewal, seemed to think the collapse of the Dodgers this year was more attributable to the team than to the manager.

"It took a team effort to lose it," Bavasi said.

MILWAUKEE (AP) — Milwaukee Braves, a placid fifth last season, have hired a new manager—bouncy Bobby Bragan.

That guarantees that no matter where the Braves finish next year, they'll do it with some easophony.

"The players and the fans will know I'm around. I'll be in sight a good deal of the time," said Bragan as he took over the job Wednesday with an introduction from Milwaukee president and general manager John McHale, who said, "I like the mouthy type of manager."

Bragan is the third Milwaukee manager since 1958, when Fred Haney quit.

Charlie Dressen couldn't get the club above fourth in a month less than two seasons and under Birdie Tebbetts last season they were fifth, their lowest finish since moving from Boston 19 years ago.

JOINS SUDBURY

TORONTO (CP)—Ed Babiuk who has been practice goaltender for Toronto Maple Leafs of the National Hockey League, left here Wednesday to join Sudbury Wolves of the Eastern Professional Hockey League.

The 23-year-old native of Edmonton, who last season played for Calgary Stampeders of the Western Hockey League, was in the EPHL in the 1960-61 season when he played five games for Sudbury and 20 games for Kingston Frontenacs.

He had a 4.20 goals-against average for Sudbury, 3.95 for Kingston and 3.70 last season in 66 games for Calgary.

The Tracks

TORONTO (CP)—First Minister easily captured the $14,500-Challenge Stakes at New Woodbine Wednesday.

A length and a quarter behind came Shogun, with Coup d'Etat third.

Starting as a 5-2 favorite with a crowd of 5,078, First Minister registered his third consecutive victory and his fifth of the season. Winner's share of $6,700 brought First Minister's 1962 bank balances to $23,935.

In the first two races, Explaris and Palmon combined for a daily double of $33.30.

Big Deal With Cubs

Cardinals Get Altman

ST. LOUIS (AP)—St. Louis Cardinals completed a trade with Chicago Cubs Wednesday for George Altman after turning down a similar deal that would have brought them the power-hitting outfielder last summer.

The 26-year-old left - handed Altman, key man in the swap, comes to the Cardinals with pitcher Don Cardwell and catcher Moe Thacker.

Going to the Cubs are pitchers Larry Jackson and Lindy McDaniel and catcher Jim Schaffer.

A similar deal substituting pitcher Bob Anderson for Cardwell was reported to have been rejected by the Cardinals earlier although approved by the Cubs.

Altman was the man the Cardinals were trying to get, to the extent giving 16-game winner Jackson, 31, and one-time relief ace McDaniel.

Altman hit .318 and had 22 homers and 74 runs batted in during the 1962 season.

The Cardinals are reported to be seeking Dick Groat of Pittsburgh Pirates.

All In Sport

"My wife boils my breakfast eggs longer than he lasted."

'Team Without Stars'

Russian Tour Planned

OTTAWA (CP) — A "hockey team without stars" will represent the Soviet Union in a tour touching Montreal and Ontario centres which opens here Nov. 15, a Soviet embassy statement said Wednesday.

But it probably will be the best team in Russia—and Jack Rosburgh, immediate past president of the Canadian Amateur Hockey Association and now Liberal member of Parliament for Norfolk, agrees.

Mr. Rosburgh said Wednesday he subscribes to the theory that the Russians, who started taking hockey seriously in 1947, may be close to harvesting the fruits of an extensive rebuilding program. New legs and ability to exchange hard knocks are indicated.

Gone are the stars of previous world and Olympic hockey tournaments including Big Nikolai (Sally) Solegubov, the first Russian who learned the art of the crunching bodycheck and who was voted as National Hockey League defence timber.

The Russians will also play in Montreal, Toronto, Kitchener, Hamilton, Windsor and Timmins before departing from Halifax.

NEW CHESS CHAMP

LONDON (Reuters) — Nona Caprindashvili, a 21 - year - old Georgian, became the new women's world chess champion when she beat Elizabeth Bykova, the Soviet news agency Tass said Wednesday.

Griffith Verdicts Wright

VIENNA (AP)—World welterweight champion Emile Griffith of New York outpointed Teddy Wright of Detroit Wednesday night in a 15-round bout billed for the world junior middleweight title.

The organizers wound up the only ones recognizing the fight as for a title. The European Boxing Union refused recognition Tuesday and the World Boxing Association (formerly the U.S. NBA) said it would recognize indeed a bout between Denny Moyer and Joe Glambra scheduled in Portland, Ore., Saturday.

Under Austrian Boxing Association rules the points were not disclosed.

Griffith weighed 148¼ pounds, Wright 153½.

SIXTH POWER

Japan, first victim of atomic bombs, now is ranked sixth among the world's nations in ownership of atomic reactors used in space.

BIG SAVINGS on the DELTA 9" RADIAL SAW 'Super 900' WITH STEEL STAND You Save $56.50

900 9" RADIAL SAW	REGULAR PRICE	$329.00
23-420 STEEL STAND	REGULAR PRICE	26.50
TOTAL	REGULAR PRICE	$355.50
SALE PRICE	COMPLETE WITH STEEL STAND	$299.00

23-950 9" RADIAL SAW

Mention almost any job — from home workshop to boat, garage, farm and construction — and the DELTA Radial Saw is there first with the best. Rip, crosscut, bevel, miter, dado, molding, shape, sand . . . just no reaction is fast. Has more power and greater capacity.

MADE IN CANADA

WALKER HARDWARE 248-50 FRONT ST. WO 2-2588

DELTA NEW ADVANCED DESIGN

Products that are PERFECTED by research... PROVEN by performance

CANADIAN OIL COMPANIES, LIMITED

WHITE ROSE GASOLINES • FUEL OILS

PG-9

Jack Fraser's

Would you appreciate an expertly fitted suit, carefully hand cut to your figure . . . For 10 days, they're only $55 each!

MADE TO MEASURE SUITS

Suit Sale

Tailored To Measure Suits

Insist upon All Wool Worsted fabrics — Don't Settle for less! Choose from over 300 patterns and shades . . . all fresh and imaginative for fall '62.

SAVE UP TO 24.50

All your these suits cost 69.50 and 79.50 each.

Extra Pants $17

Buy Two Suits For $105

$55

Value

$55 price is strictly for TEN-DAYS only. Extraordinary value thanks to manufacturer's co-operation — it's his slack season and he appreciates our quantity purchase! You'll appreciate the savings.

These HAND CUT, ALL WOOL WORSTED suits feature quality tailoring - hand-felled collar, hymo front, English lining, hard-wearing pocketing.

For 46" chests and larger, there is a slightly extra charge.

Selection GLORIOUS RANGE OF CLOTHS

- Fine Stripes . . .
- Small Neat Checks
- Subdued Glen Checks
- Small Nailhead Patterns
- Fine Herringbones
- Plain Shades

New Styles

Choose your favorite cloth . . . have it HAND CUT and individually tailored to your preferred suit-style. Many styles including the Slim Look, the Natural Shoulder, the 2 button with centre vent-back, 3 button Continental . . . and the fashionable colour is BLACK.

NO DOWN PAYMENT . . . Easy Credit Terms for the buying wise!

Jack Fraser Stores

258 FRONT ST. — BELLEVILLE — WO 8-8325

OPEN 'TIL 9 P.M. on FRIDAYS

They'll Do It Every Time

By Jimmy Hatlo

Belleville Minor Hockey Rosters

SQUIRT DIVISION

Convener — Ed Adamson.

BROWNS

Coach — Charles Powell; assistant — Fred Jones.

Stephen Morton, Raymond Semark, Wayne Farrell, Fred Hutchinson, David Conley, Wm. Fitzgibbon, Bruce Nichol, Jeffrey Gill, Paul Labelle, Stanley Wilkinson, Charles Geen, Dale Trites, Ted Heaven, Raymond Vickers, Michael Trunlech, John Shakell, David Nelles, Michael Graham, Brian Digby, Paul Moorman, Gordon Travers, Brian Muir, Stephen MacDonald, Peter Stewart, Bill Howe, Paul Williams, Joseph Gregory.

CANADIENS

Coach — James Hamilton; assistant — Ford Bray. John Adams, Keith Pearce, Alan Pearce, Robbie Woodley, Peter Mowbray, Ronald Hall, John Garvin, Tom Ford, Gary Edwards, Peter Calvert, Denny Acquafreddo, Michael Sullivan, Lawrence Bennett, Craig Bakey, Edwin Vogel, Frankie Lepenne, Ross McGeown, Murray Bray, James Hamilton, John Hanley, Joseph Buller, Roger Chartrand, Herbert Peisner, Clifford Ralph, Philip McSherry, Teddy Eves, Robert Leslie.

McFARLAND

Coaches — Drury Denyes and Lloyd Wilson. Randy Carmichael, Jocy Thibeaudeau, Austin Wilson, John Irvine, Brian Irwin, Angelo Tulacci, David Irvine, Paul Denyes, Richard Foremire, Terry Doran, Paul Reid, Philip Smith, Gordon Farrow, Brian, Tucker, Christopher Wilkes, Brian Farrell, John MacGregor, Tim Cearns, Stephen Dondale, Richard Barrett, Kevin Jeadyne, Stephen Bunghi, Tom Rogers, Wayne Chapman, Victor Power, Kenneth LaPrim, John Peabby.

FRONTENACS

Coach— John Cresswell; assistant — Wm. Miller. Jimmy McDonald, Stephen Marcle, Garry Wood, Garry Hughes, Dale Hunt, David Holmes, Raymond Howe, Frankie Goyer, Michael Fort, Ricky Deziesers, Larry Douglas, Robert Cook, Stephen Burke, Robert Burley, Wayne Brown, Rick Adamson, Fred Wright, Douglas Luffman, Mark Anderson, Peter Acton, Marvin Jackson, Robert Peter, Brian Garleyy, Ronald McIntyre, Haig Chalmers, Robert Ludolph, Stephen George, Mark Rashotte.

MAPLE LEAFS

Coach — Tom Neill, asst. — Lou Smrke. David England, Paul Muldoon, Michael Shonker, Norman Jones, Barry Clements, Dick Kuntz, Douglas Ingleton and sour upset stomach.

IT WILL help relieve gas of misery with simple bonebrog way! Thousands and thousands of happy users endorse it. YOU, too, should get it. AT THE SAME TIME Syntona will give you the relief you need from nagging backache and rheumatic pains in arms, hips, chest and legs.

So, why allow yourself to go on suffering? Get Syntona Tablets and Syntona Herbal Compound today to get what you need to help you feel like yourself again. Try it today and see.

NEW! Syntona Tablets

If you are tired, weary, rundown, ailing in the morning—Improve Nature's Way by using Syntona Tablets, a combination of Herbs and Iron PLUS Vitamins (B1 and B12). Specially developed for run-down conditions due to iron deficiency anemia and lack of vitamin B1 in the diet—so take Syntona Tablets with Syntona Herbal Compound. The two together help you get the most out of life. Get them at your druggist.

SYNTONA TABLETS

Opening Date Changed

City Hockey League

The opening games of the City Hockey League were set back one week from October 21 to November 7, at a short league meeting held last night.

A request to change the opening date came from Memorial Arena and the teams quickly agreed, feeling that October 31 being Hallowe'en, it might be a bad night to open the schedule.

Joyce-Rollins will meet Welbanks at 7:45 and Trudeau Motors will take on the Pepsi's at 9:15 on the November 7 doubleheader.

Prices for all double-headers, to be played every Wednesday night, were set last night at 50c for adults and 25c for children.

Secretary Bert Faulkner announced that a Belleville Front Street business man had shown interest in taking over half of the sponsorship of the Welbank Motors team. Definite word on this matter is expected today.

The loop decided against accepting an offer from five local referees and appointed Gerald "Chief" Fisher as referee-in-chief. Fisher will approach a number of officials and report back to the league's next meeting on Tuesday, October 30.

Russ Soule, league vice-president, was put in charge of handling all advertising for the league. Posters will be made up and ads will be run in this newspaper.

Two of the league's four teams will hold their opening practices tonight. Trudeau Motors were out from seven to eight and Joyce-Rollins take over from eight until nine o'clock. The Pepsi's held their initial practice on Monday last and Welbanks take to the ice at six o'clock Sunday and next Tuesday from ten to eleven. All practices are "open" and players are urged to turn out.

RED WINGS

Coach — Len Coughlin. Stanley Reeves, Randy O'Neill, James MacKay, Tommy Canning, Roger Hixne, James Wiggins, Carlie Nickle, Michael Tripp, Paul Gregory, Joseph Hine, Ronald Mairs, Rick James, John MacMillan, Kenneth Cochrane, Glen Smith, Mark Coles, David Smith, Gary Simonds, Corey Smith, Frederick Keegan, Blake Reeves, Danny Coulson, Robert Graham, Brian Sherman, Robert Carmichael, Robert Rowland, Leonard Dafoe.

FLYERS

Coach — Chas. Drennan, asst. — Jas. Fancy. Johnny Foley, Peter Donovan, Paul Wolfe, Billy Bleckman, Ronnie Drennan, Jim Lovett, Billy Kirkham, Paul Scott, Gordon Morton, Thomas Hardie, Tommy Hiddleston, Peter Dixon, Jimmy Williams, Larry Malcolm, Paul Richette, Douglas Semark, David Jones, John Harris, David Hyatt, Wayne Andrews, Bradley Christopher, Stephen Old, Larry Wright, Stewart Boardman, Paul Hart, David Irvine, Terry Collins, Steven Storms.

WAR PENSIONS

Estimated annual liability for pensions paid to war veterans is more than $170,000,000.

This Day in Sports

OCT. 18, 1942

BOB HUTSON, GREEN BAY'S FAMOUS END, CAUGHT A FOUR-INCH TOUCHDOWN PASS FROM CECIL ISBELL AS THE PACKERS BEAT THE CLEVELAND RAMS, 45-28. HUTSON CHALKED UP 5 PASSES FOR 269 YARDS THAT DAY.

© 1952 by Press Syndicate Co. Inc.

Soccer Results

LONDON (Reuters)—Results of old country soccer matches played Wednesday night:

Football League Cup

Third Round

Aston Villa 3 Stoke City 1
Blackburn R 4 Leeds U 0
Hull City 1 Fulham 2
Leyton O 9 Chester 2
Notts C 5 Swindon 0
Portsmouth 5 Coventry 1
Sunderland 3 Scunthorpe U 0

Glasgow Cup

First Round

Third Lanark 5 Queen's P 3

WESTGATE PHARMACY
Open Daily 'till 10 p.m.
WO 8-2483
FREE MOTOR DELIVERY

Western Hockey

BY THE ASSOCIATED PRESS

Edmonton Flyers, defending champions of the Western Hockey League, finally broke the ice Wednesday night to win their first game this season in three tries. The Flyers edged the visiting Los Angeles Blades 3-2.

Portland's Buckaroos opened the home season on a happy note with a 3-1 win over San Francisco in the league's only other action.

Scorers for Edmonton were Doug Mesnier, Warren Hynes and Sid Finney. Los Angeles goal-getters were Bob Solinger and Eddie Stankiewicz.

Portland scorers were Bill Saunders, Tommy McVie and Gord Fashoway. Len Haley counted San Francisco's lone goal.

The Trots

LONDON, Ont. (CP) — Billy Byo, five-year-old pacer owned by Sheldon Atmore of Parkhill, Ont., captured the featured $600 C3 pace Wednesday night at Western Fair Raceway.

With Atmore's son Johnny in the sulky, Billy Byo followed Lucky Stone, reined by Marshall Moore, in the early stage of the race, with Barbara Grattan K, piloted by Jiggs McFadden, who collected a second four wins the last night out, in close pursuit.

Atmore let go at the three-quarter mark, winning by a length over Barbara Grattan K, with Sheila F third.

Overlooked in the betting, Billy Byo—pacing 2:08, fastest mile of the season so far—paid $22.20.

Two drivers drove home double victories. Fred Goodreau of Dresden, Ont., clicked with Duke Day Brooke in 2:14 4-5 for a $4 payoff in the third race and Mary Elign Lee, 2:12 2-5 for $4.80, in the fourth. Marshall Moore of Glanworth was seventh with Janice Primrose, 2:17 3-4 for $7, and the ninth with Miss Lady Michief, 2:17 1-5 for $6.20.

FERGUS HORSE WINS

OTTAWA (CP)—Piney Boy, a six-year-old roan gelding from the Fergus, Ont., stables of Ruff Macquarrie, Wednesday night won the featured C-1 pace at Rideau Carleton Raceway. The pacer covered the mile in 2:07 flat to take the first-place purse in the $600 event. In second place was Minor Joe, followed by Prima Pick.

PEUGEOT 403

...a unique step up in elegance and economy

only $2545
Eastern P.O.E.

Includes the most complete equipment offered or standard on any car. Only Base Equipment Features

4th gear economy drive
Heater and defroster
Polished stainless steel rear bumper, grill and wheel covers
Factory undercoating
Windshield washers
Electric windshield wipers
Deep rubber padded floor mats
Foam rubber padded reclining seats
Trunk light
Underhood light socket
Roof carrier brackets (no suction cups needed)

EUROPE BOUND?

Arrange to have your own personal Peugeot waiting for you when you arrive in Europe. See your Peugeot dealer.

When in Europe, be sure to see the home of the Peugeot car, Francs. Francs is one of Canada's best customers . . . it buys more from us than we do from her.

A car-about-town that gives style, comfort and restful performance . . . a car that handles like a thoroughbred on all roads and in all weather conditions . . . a car that provides space and to spare for the whole family . . . a car that does all these things with practical economy . . . that's the new 403 Peugeot.

In a class by itself, the 403 Peugeot Sedan saves in size only where it benefits the motorist most . . . on the outside. Less length and width provide increased manoeuvrability in traffic, make parking more simple. Inside the Peugeot has almost 90% of the usable passenger space provided by the largest cars.

Peugeot performance gives you 35 miles to the gallon . . . over 80 miles per hour. Peugeot's one-piece body and frame eliminates rattles. Peugeot has ample baggage space and foam rubber seats for armchair comfort.

The Peugeot is a winter car-about-town too! Has 4 speed; fully synchronized transmission to give the right driving control for any winter road condition; excellent traction because of the very even weight distribution and the Michelin X, steel reinforced tires. Special winter protection in the Peugeot includes electro-zinc treatment on exposed body parts; heavy undercoating; rust-proof stainless steel bumpers and trim. For winter comfort, Peugeot has a powerful, very fast operating 2 speed heater. It is fast because the engine warms up very quickly due to the Peugeot thermostatic fan that does not operate until motor heat reaches 182°.

See and drive the Peugeot 403 at your local dealer. There are over 500 Peugeot dealers in Canada and the United States.

CARL JONES MOTORS LTD.
275 COLEMAN STREET
BELLEVILLE TEL. WO 8-5569

'TRAVELTOGETHER' SAVE 40%

discount train fares save 40 for every adult travelling with you on any round trip fare of $7.50 or more

any day of the week
first class,
tourist or coach.
Go together, return separately if you wish.

CANADIAN PACIFIC
CANADIAN NATIONAL

YOUR TRAVEL AGENT
ROLUF'S TRAVEL CENTRE
221 FRONT ST. — DIAL WO 8-6469

(Advertisement)

Indigestion, Headaches
Gas, Sour Upset Stomach

If your stomach is out of order and you are feeling tired & rundown because of constipation. If due to this upset condition you have headaches, edgy nerves and cannot get sound, restful sleep, you, too, may find relief you need by taking Syntona Herbal Compound.

WHAT IT WILL DO!

SYNTONA is a LIQUID medicine, pleasant tasting, easy to take. Taken before meals it mixes with the food you eat. Gets started at once helping to relieve gas, constipation, indigestion and sour, upset stomach.

IT WILL help relieve gas of misery with simple bonebrog way! Thousands and thousands of happy users endorse it. YOU, too, should get it. AT THE SAME TIME Syntona will give you the relief you need from nagging backache and

Movie Column

Haley Mills Likes Boys But Parents Are Fun Too

By BOB THOMAS

HOLLYWOOD (AP)—Hayley Mills had her first date at the age of 314. Laurence Olivier took her to a movie studio.

Hayley's dating slacked off after that. Now she is 16 and like all 16-year-old girls, has more than a passing interest in boys.

"But I'm not utterly desperate about dates," she says. "I don't mind if I'm boy-less on a Friday night. I'm perfectly happy to go out with my parents. They're fun, too."

In that regard she may differ from other girls of 16, who as a class are inclined to consider their parents square. True, Hayley has unusual parents—British film star John Mills and his authoress wife, Mary Hayley Bell. They have done a good job of keeping their daughter fresh and unspoiled despite international fame.

AT THE PARK — Plotting well-merited retribution for a fancied wrong, Robert Mitchum stars as Sheriff Jim Wilkinson in the Technicolor Cinemascope western, "Rampage," co-starring Gregory Peck and Foni Brengelmann. The film is a Robert Taylor production opening Monday at the Park Theatre for its three Belleville and district showings. On the same program as eternity of "Rampage" is Jean Simmons in "Love Has Many Faces" co-starring Hope Lange, Wendy Cook and Cay Forester with Pedro Armendariz and Virginia Mayo.

GETS AUSTRIA POST

MONTREAL (CP)—Larry Regan, 32, the 1956-57 rookie of the year in the National Hockey League, left by air Wednesday for Austria where he has signed as player-coach of the Innsbruck team. Regan, a native of North Bay, Ont., played with Boston Bruins and Toronto Maple Leafs in the NHL. His rookie season, when he scored 19 goals with the Bruins, was his top year.

Hayley's achievement is remarkable. She is unmistakably British, yet she has been adopted by American teen-agers as their favorite young actress. The Disney films, Pollyanna and especially Parent Trap, established her in the top rank.

"It's a bit more casual here," she remarked. "In England we don't have the facilities you have here—the beach, drive-in restaurants—and so forth. A date generally means going to the theatre and then returning to someone's house for a group party. Dating is done more in groups over there; it's not so much of a pairing off.

"Everything is much more casual here. I like it, although sometimes I think the close can be a bit too casual. I see girls out in public with curlers in their hair, and I think that looks dreadful."

THEATRE FEATURE TIMES

AT THE BELLE — Nelson Eddy, Rise Stevens in "The Chocolate Soldier," and Strauss operetta. Night Nurse, Florence Nolan, 8.30 p.m.

AT THE PARK — All Color Show—"Rampage" and "Fridays" Guy Williams, Don Durrett, 7.00-11.15 — "Savage Guns" Richard Basehart, Don Taylor, Alex Nicol, Fernando Rey, Color.

Seek Solution For Frictions Over Medicare

REGINA (CP) — The president of the Saskatchewan College of Physicians and Surgeons says the college's governing council will meet with government officials in an attempt to eradicate troublesome outgrowths of the July dispute surrounding the province's compulsory Medical Care Insurance Act.

Dr. H. D. Dalgleish of Saskatoon told a press conference Wednesday two of the main points of friction mentioned at the college's current annual meeting here were dissatisfaction of radiologists and pathologists in being excluded from the plan and dissatisfaction with the operation of community clinics.

Rawdon

RAWDON — Mr. and Mrs. Herb Hilgen and son Keith of Milton, Ontario spent the week-end with Mr. and Mrs. Clarence Scott and family.

Mr. and Mrs. Harvey Couch entertained Mr. and Mrs. Allen Pigden, Noreen and Garnet of Madoc on Sunday.

Mrs. Gerald Russett and children have returned home to Wellmans after spending a week with Mr. and Mrs. George Scott.

Mrs. John Morgan attended the Stirling Horticultural meeting at the home of Mrs. Floyd Armstrong on Monday evening.

Mr. and Mrs. Albert Hutchinson, Ottawa, were overnight guests on Friday evening with his brother, Mr. Frank Hutchinson and Mrs. Hutchinson. They were enroute home from Woodstock.

Mrs. Frank Wrightman, Trenton was a weekend guest of Mr. and Mrs. Milford Wrightman.

Mrs. Herbert Smith spent the weekend with her daughter, Mrs. Gordon Johnston and Mr. Johnston at Scarborough. She accompanied Mr. and Mrs. Thomas Bedford and family of Trenton to the city.

Miss Betty Rollo returned home on Tuesday to Winnipeg, Manitoba. She attended the service at St. John's Anglican Church, Stirling on Sunday morning. Her uncle and aunt, Mr. and Mrs. Frank Hutchinson attended St. Andrew's Presbyterian anniversary.

Mr. and Mrs. Arthur Couch entertained for the holiday weekend Mrs. Stanley Couch and daughters Beverley, Cheryl and Lynne of Montreal. The guests on Thanksgiving Sunday included Mr. and Mrs. Harvey Couch, Kenneth, Douglas and Gary.

Picton News

D.O. Reynolds Re-elected As Commission Chairman

PICTON—The County Centre at the Fairgrounds has been a wonderful aid in the promotion of winter sports. It would seem that the grounds might well be developed to make possible a summer program of activity," said D. O. Reynolds, who was re-elected chairman for a second term, of the Prince Edward Centre Commission, which operates the Centre eight months of the year under an agreement with the owners, Prince Edward Agricultural Society.

Mr. Reynolds mentioned, especially, that the Centre provides an opportunity for hundreds of the younger generation, not only in skating, but minor and juvenile hockey. With junior and other hockey, curling and other events, the Centre has filled a long-standing need, he felt.

Another successful season is indicated by reports, said the chairman, when he felt that this is due in large measure to the splendid co-operation of municipal and civic organizations, as operators of the canteens, and as sponsors of hockey teams. He paid tribute to these, and also to members of the Commission, who continue to serve without remuneration.

Tuesday night, the commission was re-organized for the 1962-63 season. Representatives of organizations that have invited to send representatives and four directors were elected by ballot. These were Edward Rolston, Avis Head, Donald Walker and Willis Sills.

Others serving on the commission, these groups naming them annually, are: D. O. Reynolds, Reid Atherton, Chris Lockyer, Agricultural Society; Mike Flanagan, Wanis; Phil Newton, Rotary; M. J. Mason, Curling club; Roy Roobottom, Hockey club.

BOARD OF GOVERNORS

Members as Board of Governors are Mike Flanagan, Phil Dodds and Arthur Hamm, with one change each year.

Sixteen organizations are asked to send representatives from which four are elected to commission.

President of the Business and Professional Women's Association, Miss Ida Ostrander, presided for elections.

Elected as vice-chairman was Sheriff H. J. Collins, with Miss Avis Head as secretary, and A. Hamblin as treasurer.

Appreciation to Sam Gentile, retiring secretary, was expressed. He has filled this office since the commission was formed.

It was decided that all organizations be notified of commission meetings and invited to attend, without voting privileges, and invited to express opinions. It was felt this would make for better understanding of the Centre's operations. Next meeting was set for Tuesday night, Oct. 23.

The commission agreed to divided gate receipts for junior hockey, 60 per cent to the club and 40 to commission, and provide ice time for practise as well as Thursday nights (and a few Saturdays) for the games. Reserved season seat tickets will be sold.

Intermediate OHA hockey will also be featured this season. The club was given permission to build a portable cupboard in one of the dressing rooms.

Members learned that ice making has started but its use will be dependent upon the temperature.

Cadet Corps Starts Fall, Winter Season

PICTON — Royal Canadian Sea Cadet Corps "Hallowell" has commenced the fall and winter season. A change of command featured the initial meeting. Former executive officer Lieut. Bert Price becomes Commanding Officer in succession to Fred Rose who has filled the position for the past four years.

William Hobson becomes Executive Officer while Brian York continues as Division officer and Jack Cooper as Stores Officer.

An inspection of the corps and a march past were included in the ceremony.

Since its beginning in 1956, the Picton Corps has won numerous honors. In 1958-59 it was judged second best corps with a complement under 50 in Ontario and the following year was first in the under 50 and also first place for under 100. In 1960-61, it was again top corps under 50 and second corps under 100. It won the general efficiency cup at Acadia, N.S., that summer. There are 33 corps in Ontario and Picton Corps now has a complement of 42 cadets.

WRITER'S SON

Robert Gallico, son of author Paul Gallico, plays a newspaper man in Moscow on the Moon now filming in England.

Boat Operator Fined; Towed Skier Alone

PICTON—Convicted of operating a boat when the sole occupant at the same time a water skier was being towed, Ronald Miller, 40, of Adolphustown was fined $25 and costs in Magistrate's court here Wednesday.

Pleading not guilty, Miller said he was unaware of the fact that two people must be in the boat used to tow skiers.

Magistrate T. Y. Wills stated "ignorance of the law is no excuse. The government is under no obligation to give you a handbill of all its regulations. There has certainly been plenty of publicity concerning water safety.

Society Wants Historic Spots, Places Marked

PICTON — Greater effort to have historical buildings and places in Prince Edward County marked as historic spots, was stressed as a need at the annual meeting of the Prince Edward Historical Society here.

Mrs. Malcolm Love reported on steps taken to renovate the Rose house at Waupoos and turn it into a museum. The old Dutch burying ground there is another project of the North Marysburgh committee.

Mrs. Love has uncovered history of an old Lutheran church at Waupoos, and Dr. J. H. Walmsley has compiled a record of the Old Church of St. Mary Magdalene in Picton. These are to be presented to the Ontario Archaeological and Historic Sites Board in support of efforts to have plaques erected.

David Taylor was named president to succeed Capt. Jack Rogers with Roy Downes as vice-president, Mrs. D. Taylor, secretary, and Jack Christie as treasurer. Executive members are L. A. Calnan, G. T. Walmsley, Carl Reid, Willis McCaffe, James Bird, Neil Ferris, Mrs. A. Hennan, Mrs. M. Love, Mrs. L. F. Carter.

Accused Found Guilty of Theft From Garage

PICTON — Charged with theft of goods valued at $58, from Morton's Garage at Redhersville on August 30, Sidney George Gaudred was found guilty and remanded one week for sentence by Magistrate T. Y. Wills in court here Wednesday.

OPP Constable Earl Graves said none of the loot had been recovered. The guilty accused was read and revealed three previous convictions of theft, one resulting in a three year term in a Manitoba penitentiary.

BLAST KILLS 2

BACCHUS, Utah (AP) — An explosion of 4,000 pounds of rocket fuel at a powder plant killed three men Wednesday and injured 14. It was the second major explosion in less than two months at the Hercules Powder Company. A blast Aug. 23 also killed three men. Some 2,000 pounds of experimental rocket fuel exploded that time.

TOMORROW at the BELLE — Laurence Olivier as the Roman General Crassus attempts to win the love of Varinia, Jean Simmons, wife of the Gladiator-rebel, in this scene from "Spartacus", with, a cast of seven major stars, and notable for its unique blending of a tender, intimate love story, set in a framework of eye-filling spectacle. The Technicolor film "Spartacus", is playing Friday and Saturday at the Belle Theatre.

GOLDEN OPERETTA SERIES

ALL SEATS $1.00

ONE PERFORMANCE ONLY at 8.15 P.M.

OSCAR STRAUSS'

THE CHOCOLATE SOLDIER

RISE STEVENS • NELSON EDDY

Thursday, Oct. 25 — "MERRY WIDOW"

Thursday, Nov. 1 — "STUDENT PRINCE"

Thursday, Nov. 8 — "GREAT WALTZ"

Thursday, Nov. 15 — "NAUGHTY MARIETTA"

TONIGHT Belle FAMOUS PLAYERS THEATRE

BELLEVILLE WON'T LET IT GO! HURRY!

FRIDAY & SATURDAY at 8.00 p.m.

Matinees Fri. & Sat. at 2.00

Outstanding Winner of 4 Academy Awards!

This was the world of SPARTACUS... when the gladiator-rebel, Spartacus struck off the shackles of slavery and challenged the might of Imperial Rome and so became a symbol of freedom for all mankind— for all time!

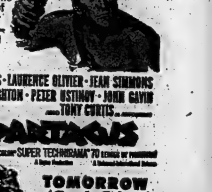

KIRK DOUGLAS · LAURENCE OLIVIER · JEAN SIMMONS
CHARLES LAUGHTON · PETER USTINOV · JOHN GAVIN
TONY CURTIS

SPARTACUS

SUPER TECHNIRAMA 70 METHOD OF PANAVISION

A Bryna Production · A Universal-International Release

TOMORROW at Regular Prices!

Doors 1.30 & 7.00

BELLE

A FAMOUS PLAYERS THEATRE

Smoke in Logos

CREDIT UNION DANCE

Thursday, Oct. 18

Royal Canadian Legion Hall

QUINTE STREET TRENTON

DANCING 9 'TIL 12

HUGO DIGGINS ORCHESTRA

ADMISSION $1 PER PERSON AT DOOR

OCTOBER IS RESTAURANT MONTH

for dining delight—

EAT OUT TONIGHT!

And while you're at it, make it a steak dinner, Delicious Char Broiled Steak, specially seasoned and cooked to your liking. Red Brand Steer Beef used exclusively.

OPEN EVERY DAY 5 'TO 9 P.M.

We serve a Steak Dinner for Children for $1.00

PAPE'S STEAK HOUSE

449 DUNDAS WEST, ON THE TRENT ROAD

We Cater to Special Parties, Receptions, etc.

Enquiries Invited WO 2-3512

FIRST BELLEVILLE SHOWINGS!

M.G.M. PRESENTS — 2-COLOR HITS!

WORLD'S GREAT STORY OF FRIENDSHIP AND FURY!

SPECTACULAR IN COLOR! M-G-M Presents

DAMON AND PYTHIAS

— SIT WILMS · JON HARRIET

in EASTMAN COLOR

A man who lived his life for a friend!

SECOND FEATURE

M-G-M the Savage Guns

The Gunfighter and the Spitfire

Richard BASEHART · Don TAYLOR · Alex NICOL · Fernando REY

TONIGHT Park

Complete Shows 7.00-8.50

High School Students — You're Invited To Our

"COKETAIL PARTY"

SATURDAY, October 20th - 9 a.m. to 5.30 p.m.

Be Our Guests Free Cokes

D'Arcel's

269 FRONT STREET

Dover's LIMITED ESTABLISHED 1919

221 FRONT STREET

Be Our Guests Free Cokes

"Are you SURE you're reading that right?"

Astrological Forecast

By SYDNEY OMARR

Aries (Mar. 21 to Apr. 19): Sharp revision of plans ultimately proves constructive. Discover new avenues of expression. Be ready for surprise. Accept it in spirit of fun, adventure.

Taurus (Apr. 20 to May 20): Fulfillment of wishes obtained by concentration, determination. All appears in your favor. The deeper you delve, the greater are chances for failure. Move ahead, but with prudence.

Gemini (May 21 to June 21) Fine for activities associated with self-expression. Day to investigate and determine answers. Move about, ask questions. Then place together bits of puzzle.

Cancer (June 22 to July 21): Emphasis on hobbies such as stamps, coins, paintings. Day to strive for tranquility, especially in connection with the home. Cycle high; means your judgment is good.

Leo (July 22 to Aug. 21): Take time to see through superficial indications. Avoid snap decisions. Situation not what it might appear on surface. Dig deeper. Bring profit from past errors.

Virgo (Aug. 22 to Sept. 23): Guard against tendency to be too serious. Bring out side of humor to fore. Criticism should be constructive. Give compliments, smile. These rule order.

Libra (Sept. 23 to Oct. 23): Analyze duty, accomplishments. Be aware of responsibility. Ambitions could be fulfilled in quick manner. Capitalize on ability to bring order out of chaos. Accept challenge!

Scorpio (Sept. 23 to Oct. 22) Fine for meeting new persons. Recent activity begins to bear fruit. Others are attracted to your views. Express them with added enthusiasm, originality.

Sagittarius (Nov. 22 to Dec. 21): Key is relaxation. Avoid being over - formal. Tonight should feature time when you can go slow and easy. No gain indicated through rushing or "forcing" methods.

Capricorn (Dec. 23 to Jan. 20) Cycle not as high as in recent past. Avoid persons who are mere "thrill-seekers." Individual born under Cancer - means well. Heed your own counsel.

Aquarius (Jan. 21 to Feb. 19) Like Taurus, insist on the best. You should set example. Be thorough. Avoid superficial judgment, action. Tonight best for being with loved ones.

Pisces (Feb. 20 to Mar. 20): Trying to fool others results in personal disappointment. Be yourself. Emphasize sincerity of purpose. Keep mind and heart open. Favorable lunar aspect; means you will find fulfillment soon.

* * *

If today is your birthday — you are usually sympathetic, willing to lean over backward to see all points of view. This year has been one of adjustment. Now, you begin to break out of rut.

* * *

General Tendencies Day when security is stressed among nations and individuals, with person born in July holding spotlight.

MOVE TO PREVIOUS PUZZLE

S	T	U	D	I	O		C	R	O	W	I	N	E	
P	A	L	I	N	E		E	R	O	S	I	O	N	
A	R	T	I	S	T		D	I	G	I	T	A	L	
S	H	I	N	E			S	T	A	T	E			
T	R	E	E	H	O	U	S	E		T	I	N		
				O	R	E				E	L	E	C	T
C	L	A	P	P	E	R		C	O	P	P	E	R	
A	I	R						A	L					
P	O	S	T	A	L			T	E	L	L			
O	R	I	A	N	T	E		O	R	I	E	N	T	
				D	I	S	H	E	S					
S	T	A	T	E										
D	E	A	D		H	E	S	I	T	A	T	E		
O	R	D	E	R		P	A	L	E					
C	H	E	S	T										
C	H	E	C	K	E	R		S	C	E	N	I	C	

Daily Crossword Puzzle

ACROSS

1 Singer, Fitzgerald.
6 Freshness.
9 Family men.
14 Herbaceous or orchidaceous.
15 Attract.
16 Airport of Israel.
17 Legal method unless for delay in payments.
19 Wife of Balder.
20 Florid passage in music.
21 Tones clang: 2 words.
26 Three letter.
34 Brook.
35 Climbing vine.
37 Sleazy word of agreement.
39 Anesthetic.
40 Pake.
41 Plunder.
47 Fortalces, e.g.
48 Brandy.
49 Black.
50 Money in Madrid.
51 ___ soup.
53 Cognac of the cable in "Moby Dick."
54 Description of the Mexican.
55 Experiment with.
56 Mountain in Greece.
62 French pronoun.
63 Browning's "___ Vogler."
69 Distinction.
70 Rabbits.
72 The last word.
73 ___ high (the highest ever).
74 Springtime in Paris.
75 "Peyton Place" author.
76 Memorable screen.
77 ___-prayers.
78 Tonicity.
79 Belgian river.

DOWN

1 Maid filled with ice cream Fr.
2 To the helmsman's left.
3 Mother of Isaac.
4 Joseph Conrad was one.
5 Exalted.
6 Of the ear.
7 Swiss canton.
8 Wife of Jacob.
9 Thanksgiving Day spectacle: 3 words.
10 "The liver she's ___": 2 words.
11 Road, shallow constellation.
12 ___ cost (gratis): 2 words.
13 ___ States, part of Burma.
18 Holiday symbol.
22 Mother Goose.
23 Cathedral church of Rome.
27 Grain fever.
28 Ye ___.
29 Ye ___.
31 Coppermine town in Ontario.
32 Musical group.
33 Department: Abbr.
36 Eponymous actor of old Hebrews.
38 More than one: Prefix.
39 Word of sorrow.
40 Nose, audile.
44 Survive.
47 Pen.
49 See 55 Across.
51 English compositor of 1678.
52 Devout.
53 Entertain.
54 The Pied Piper's river.
55 Explorer da ___.
56 Eggi Lat.
57 More or less.
58 Three of.
60 Orderly.
63 Time before.
64 Ancient.
65 Ancient.
66 Ancient.
67 Ancient.
68 Ancient.
69 Ancient.

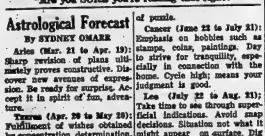

KU RELIABLE BUSINESS DIRECTORY

E. H. BELL
Builder, Custom Homes, Alterations & Repairs
66 Wallbridge Road
Belleville
WO 8-6170

MACKENZIE FEEDS LTD.
Feeds, Seeds, DeLaval
Mill Street,
Stirling
EX 5-2518

Thursday, October 18 — Clip out and use this weekly "KU" DIRECTORY AND TRADEMARK as your guide to businesses that voluntarily, request a listing for the privilege of inviting you to prove it yourself by comparison! They offer unbelievable savings from highest quality products sold by name, model, serial number and service, with the honest description at a fair price, never by selling by misleading impressions called savings from fictitious regular prices or gimmicks. Employers offer additional satisfaction from their individual GOODWILL "KU" PLEDGED personalized service.

This Directory serves Belleville, Brighton, Prince Edward County, Trenton and Surrounding District.

PROVE IT YOURSELF. "KU" STANDARDS can save more than their construction cost by the elimination of today's unrealized detrimental short cuts and provide the most practical constructed home for modern living within your budget, with the highest resale value. The home most desired and envied by your friends.

1. Certified "KU" Quality Constructed Homes.
2. Lifetime Certified "KU" Luxury Home Electrical Installation of The Owner's Choice.
3. "KU" Home Design and Accommodation Kit.
4. "KU" Home Wiring Planning Kit.
5. "KU" Home Wiring Checking Kit.

If you doubt millions of homes need rewiring. Try convincing yourself the truth may cause sleepless nights by using this kit on your new or older home to detect unrealized detrimental short cuts responsible for high electric bills, appliance inefficiency, hazards, etc.

For your protection — only businesses listed above are permitted to be employed in association with certified "KU" Standard and Benefits.

Consult Brenton's, Corbyville, Ont.—WO 8-5643

COMING EVENTS

SPECIAL BOYS HI-Y CLUB. Storm windows washed and put on, Saturday, October 20, WO 2-4972. O17-3t

DANCE, 8TH TYENDINAGA HALL sponsored by L.O.L., October 19th. Admission 75c. O18-2t

FRIDAY, OCTOBER 19TH, DANCE, Marysville Parish Hall. Dancing 9 til 1. Refreshments. Nolans Orchestra. Admission 75 cents. O18-2t

SPECIAL DISPLAY OF ANTIQUE hunting guns, plus free coffee and cookies at Hastings County Museum, Sunday, 2 to 5. Adult admission 25c. Treats for children.

MAKE IT A DATE. PLAN NOW to dance at Club Commodore Wednesday, October 24. Ron Metcalfe Orchestra. "Most Exciting Dance Band In The Land." Creator of "Twisting at the Woodchoppers' Ball." Advance ticket sale, Rotuf's Music Store, Belleville. Dover's Men's Wear, Trenton. Reservations - WO 2-7536. O18-20-22-24

RUMMAGE SALE BY GROUP 6 and 7, Holloway St. U.C.W. at Armouries, Saturday, October 20th at 1.30 p.m.

QUINTE FIELD NATURALISTS monthly meeting Monday, October 22nd at the Entomology Laboratory, Dundas St. East. Mrs. Alma Wallis will show slides. Everyone welcome.

RUMMAGE SALE, THE SALVATion Army, Station Street, Friday, October 19, at 7 p.m. Proceeds, Welfare Work. O18-2t

BE SURE AND HEAR THE FOX party in a great salvation - healing mission beginning Sunday 11 a.m. and 7.30 p.m. Week nights at 7.30 p.m. except Saturday. All welcome. Calvary Temple. O17-3t

SOCIAL EVENING, EVERY FRIday, Orange Hall, Church Street, 8 p.m. sharp. Special prizes. Jackpot. Admission 25c. Best prizes in town. Ja7-ev-th-tf

TURKEY SHOOT, HELD AT STOco, 5 miles east of Tweed Road, will be posted to William Allore's farm. The shoot will be supervised for safety and well organized. Oven dressed turkeys. All calibre rifles. 65 yards range. Only open sights. October 20, 10 a.m. Information WO 2-2853. O11-17-18

SOCIAL EVENING, KNIGHTS OF Columbus Club Rooms, 390 Front Street, Thursday at 8.00 p.m. Special prizes. Fun for all. Admission 25c. Everybody welcome. Ap20-ev-th-tf

A TURKEY SUPPER, TO BE held in Carmel Church Hall at 6 p.m. Wednesday evening, October 24th. $1.50 per plate. Tickets available from Adult Group members. O15-18-22

ALBERT COLLEGE FALL CONvocation, Friday, October 19th, 8 p.m. Guest Speaker, Dr. Ross Flemington, O.B.E., M.A., B. PAED., D.D., LL.D., D. PAED. Public cordially invited. O17-2t

WANTED - MALE

QUALIFIED BOOKKEEPER CAPable of assuming all duties required in small office. Apply Crawford Metals, 118 Byron Street, WO 2-3473. O17-3t

DUE TO ADVANCEMENT OF present employee we will require an office boy with Junior Matriculation or better. Must have, or be able to obtain, chauffeur's licence. Ample opportunity for progress. Apply Personnel Manager, Stephens-Adamson Mfg. Co. of Canada Limited, Belleville. O17-6t

BAKER'S HELPER. PHONE WO 8-9792. O15-3t

EXPERIENCED AD COMPOSItors and linotype operators. Write Box 104, c/o The Ontario Intelligencer. O13-tf

QUALIFIED PAINTER
FOR
Maintenance Department
CALL
Personnel Office
BELLEVILLE GENERAL HOSPITAL
O17-2t

WANTED - FEMALE

BABY-SITTER. LIVE IN. WO 2-2245 after 6. O16-3t

EXPERIENCED SALESLADY FOR ladies' wear store. Full time. Apply in person at Taffy Stores. O17-2t

NEED EXTRA MONEY? $50.00, and more can easily be earned by showing our fabulous Christmas cards, gifts, toys, to friends and neighbors. Our exciting, 88 page, full-color catalogue makes it easy to get plenty of orders. No experience necessary. Send no money. Write today for samples, on approval, of lovely Christmas cards and free catalogue. Monarch Card Co., Dept. 1, 47 East Ave., Hamilton. Jy23-3m

EXPERIENCED EGG CANDLERS. Full time employment in Quinte area. Reply, stating experience, references, age and marital status, to Box 82, Ontario Intelligencer. O17-3t

RELIABLE WOMAN FOR BABYsitting and light household duties. WO 8-7984. O17-3t

KITCHEN HELP AND CURB service girls. Apply Burley's Drive-In, 242 North Front St. O18-3t

YOUNG WOMAN OR GIRL FOR general housework. Fond of children. Live in. WO 2-4309. O16-3t

WANTED MALE OR FEMALE

LICENSED AGENT FOR REAL estate. Phillips Real Estate, 288 Coleman Street. O17-3t

Wanted Urgently Salesmen Or Ladies
Excellent Remuneration for Good Work
Apply in Person
KINGSTON PROVISIONERS
BELLEVILLE SHOPPING PLAZA
O17-3t

CLOCK & WATCH REPAIRS

FREE ESTIMATES. FREE PARKing. All work done by experienced watchmaker. Henk Binnema, 88 Dundas Street East. O18-1m

EMPLOYMENT WANTED

HIGH SCHOOL BOY, 16, ONE year's store experience, desires work, part-time. WO 8-9618. O18-3t

HIGH SCHOOL GIRL REQUIRES job as clerk in downtown store weekends, or will baby-sit nights and weekends. WO 2-8445 anytime. O17-1w

RETIRED ACCOUNTANT WANTS bookkeeping, managing office or looking after small accounts. WO 2-1854. O17-5t

HOUSEKEEPER FOR GENTLEman or lady. References. WO 2-8516. O16-4t

CHAIN SAWS AND GASOLINE engines repaired. 33 Sinclair Street. O15-tf

KEEP TEMPER IN YOUR SAWS. Handfiled. Saws, tools, skates sharpened. Good job guaranteed. 28 Purdy Street. O15-1m

WILL CARE FOR CHILDREN IN my home by week or day. Everett Street. WO 2-0519. O18-3t

CARPENTRY, ALTERATIONS, kitchen cupboards, tile floors, roofing, concrete work, chimneys built, pointed and repaired. WO 8-5829. O11-1m

CARPENTRY, PAINTING, CEment work or what have you? Reasonable rates. Free estimates. WO 8-7160. O3-1m

HOME RENOVATIONS AND improvements, carpentry, painting, concrete work, insulation and caulking windows. Free estimates. WO 8-7341. S20-1m

PAINTING TILE FLOORS AND small carpentry, alterations. Call WO 2-3521 between 5 and 7 p.m. Jy11-tf

ACCOMMODATIONS WANTED

ACCOM WANTED — T-1xHEA al BY NOVEMBER 1ST, LARGE apartment or 2-bedroom house. Near separate school. Reasonable rent. WO 8-8349. O18-3t

2-BEDROOM HOUSE, IN BELLEville, for young couple, no children. Reasonable. Available December 1. WO 2-1080 after 6. O18-1w

WANTED

YOUTH BED. WO 2-5923. O18-3t

LIST YOUR PROPERTY, HOUSE, store, farm, with Frank S. Follwell, Realator, 398 Front St., Belleville. Call Jack Hibbard at WO 8-7819 any time. O18-2t

WELLS TO DRILL, FARMS, homes, industries. Manse Donaldson, Foxboro. WO 8-8431. O10-1m

OPPORTUNITIES FOR WOMEN

SEW AT HOME FOR EXTRA MONEY — average over $1.00 an hour doing simple home sewing in your spare time. Piece work. Apply Dept. D28, Box 7010, Adelaide Post Office, Toronto 1, Ontario. O12-6t

WANTED

SEWING OF ALL KINDS. Dressmaking and alterations. Children's clothes. Draping pants and cuffing. WO 8-6377. O18-3t

BOOKCASE, IN GOOD CONDItion. Phone WO 2-8539 between 5 and 7:30 p.m.

GOOD HOME FOR SHORT HAIRed Spaniel. WO 2-3819.

SHALLOW WELL PRESSURE pump system, 30-gal. tank. Jet or piston. In good condition. WO 8-6561. O17-2t

PLOWING AND DISCING. FORD tractor. Ernest Pope, WO 2-4333. O15-2w

CASH FOR YOUR FURNITURE or anything of value, or have it consigned to Belleville Sales & Auction Barn, 580 Dundas Street East. WO 2-7128. O5-1m

GARDEN PLOWING. FORD SYStem. WO 8-5408. S27-1m

WANTED. PIANOS IN EXchange for furniture or cash. F. M. Barrett Co. WO 8-5231. Mr22-tf

MUSICAL INSTRUMENTS SUCH as clarinets, cornets, trumpets, trombones and other wind instruments. Must be in playing condition. Reply to Box 80, Ontario Intelligencer. O15-5t

REAL ESTATE WANTED

MARSHALL REAL ESTATE WILL always give you prompt and efficient service — with results. Phone WO 2-8282 or call at 20 McDonald Gardens. O15-6t

WE NEED HOUSES TO SELL. If you are thinking of selling your home consult us first. We may have a buyer waiting. For quick action call W J McCormick Realty Ltd. 88 Station St. WO 2-3297 F5-tf

COSTUMES FOR RENT

MASQUERADE AND PARTY costumes. A good selection to choose from. Apply Mrs. Don Foster, 80 Emily Street, Belleville. WO 8-9308. O16-14t

ROOM AND BOARD

WEST HILL AREA. HOME privileges. WO 2-3647. O18-2t

SINGLE ROOM OFF HIGHLAND with meals if desired. Parking WO 2-3236. O17-tf

FOR BUSINESS GENTLEMAN. Central. WO 8-7181. O18-6t

TO LET

4-ROOM APARTMENT
Heated. 3-piece bath. Heavy duty wiring. Private entrance. Parking space. East Hill. Central.
AVAILABLE NOVEMBER 1st
WO 2-4136
O18-3t

LARGE, BRIGHT, FURNISHED, heated room, East Hill, near hospital. WO 2-3048.

LARGE, BRIGHT BED-SITTING room and kitchen. Fully furnished. Heated. Suit 2 business persons. East buses convenient. WO 8-5375. O18-2t

FOR RENTAL OF HOUSES, stores, call Jack Hibbard at WOodland 8-7819, salesman for Frank S. Follwell, 398 Front St. O18-2t

TWO-WINDOW FRONT ROOM. Board optional. Immediate possession. Gentleman preferred. 151 Ann Street. O18-3t

2 DUPLEX APARTMENTS. LIVing room, kitchen, 2 bedrooms, bathroom. Unheated. Gas furnace. WO 2-8131. O16-3t

TO LET

UPPER DUPLEX. HEATED. 2 bedrooms, kitchen, dining, living and utility room. Garage. WO 2-3834. O16-tf

NEWLY DECORATED, 2-BEDroom apartment. Heated. Must be seen to be appreciated. Apply 45 East College Street. O16-tf

CLEAN FURNISHED ROOM. Close to downtown, schools and bus. Breakfast optional. WO 2-5542. O16-6t

190 GEORGE STREET, SECOND floor, heated, unfurnished, bed-sitting room, kitchenette, bathroom, self-contained. $50. WO 2-3902. O16-3t

MODERN BRICK BUNGALOW, 3 bedrooms, living room and kitchen, 3-piece bath, full basement. $110 monthly. Contact F. S. Pope at Bellwood Lumber and Building Supplies, WO 2-4581 or WO 2-5156 after 6. O16-4t

ONE FURNISHED BEDROOM. Gentleman only. Located on East Hill. WO 2-6862. O15-tf

SINGLE ROOM, OFF HIGHLAND, with meals if desired. Parking. WO 2-3236. S6-tf

BEDROOM FOR GENTLEMAN. 5 minutes from Shopping Plaza. On bus route. WO 2-8360. O10-tf

BRIGHT BED-SITTING ROOM IN quiet home. Suitable for business girl. All housekeeping privileges. WO 2-4078. O16-3t

HOUSEKEEPING ROOM, FURnished. Available immediately. Gentleman preferred. WO 8-8361

ONE-BEDROOM, FURNISHED, heated apartment, ground floor, combination living room, kitchenette, refrigerator, rangette. $15 weekly. WO 8-7831. O18-tf

UNHEATED, 3-ROOM APARTment. 3-piece bath. Private entrance. Possession immediately. $55 monthly. 280 Coleman Street. Contact Tom Haslip. Bill Deline Limited. WO 2-3483. O15-6t

2½-ROOM GROUND FLOOR apartment at Maple Court, Bridge Street East, equipped with stove, refrigerator, full laundry facilities. Ideal for couple. WO 8-7876; WO 2-0513 after 5. S12-tf

4-BEDROOM HOUSE IN FRANKford. Full basement. Large yard. $85. Phone EX 8-6418. O17-2t

HALF OF DOUBLE HOUSE. Heated. 2 bedrooms. 2 miles south of Belleville. WO 2-3456. O16-3t

TWO-ROOM OFFICE SUITES. Front Street. Immediate possession. Apply Victoria and Grey. WO 8-6417. My23-tf

ADULTS ONLY. 3-ROOM SUITE. Oil heated. Central. WO 2-3533 O5-tf

3 APARTMENTS. UNHEATED. 1 upper and 1 lower. WO 8-9011. O17-3t

4-ROOM, FURNISHED, WINTERized cottage. Rednersville. WO 2-2749. O17-2t

COMPLETELY FURNISHED, heated, private apartment. TV, radio, newly decorated. Lewis Street. Near bus stop. Parking. Suit 2 persons. WO 2-8300. O17-tf

NEWLY DECORATED 4-ROOM upper, heated apartment. Self-contained. Private entrance. WO 2-1248. O16-5t

7-ROOM HOUSE, 15 MINUTES from Belleville. WO 2-4147 any time after 5. O16-3t

WE HAVE HEATED APARTments, light housekeeping rooms and sleeping rooms available, either furnished or unfurnished. WO 8-7822 or WO 2-8415. O1-1m

SMALL APARTMENTS AND bed-sitting rooms. Furnished. Heated. Shared bathroom. Phone WO 8-6886 or WO 2-0167. S28-1m

LARGE, SELF-CONTAINED, 3-room upper apartment. Heated. Garage. WO 2-3169. S13-tf

ROOM AND BOARD. NEAR BUS stop. Parking space. Use of phone. WO 2-1485. O13-6t

APARTMENT, 3 ROOMS AND bath. Central. East Hill. Heavy duty wiring. Gas heating. Private entrance. Apply 61 Emily Street. O12-8t

FRONT STREET APARTMENT, between Campbell Street and Victoria Ave. Heated. 2 bedrooms, living room and dining room, small kitchen, hardwood floors. This apartment is bright and faces the street. Rent $75. Immediate occupancy if desired. Apply Box 100, Ontario Intelligencer. O1-tf

RENTALS, MARSHALL REAL Estate, 20 MacDonald Gardens. WO 2-8282. M1-tf

HOUSEKEEPING AND BACHelor apartments. 1 and 2 rooms completely furnished, heated and maintained. Private bathroom and parking. Blue Inn Motel. O10-1m

ONE BEDROOM HOUSE, ROSSmore, Ontario. $35 monthly, hydro included. WO 8-5642. O1-tf

BUNGALOW
3 bedrooms with bath, living room, kitchen and basement.
Wright Avenue
$110. HEATED
Available November 15th
WO 2-1929
O17-3t

A HOME AWAY FROM HOME. Y.M.C.A. 20 Campbell St. Single rooms. Reasonable rates. S3-tf

2-BEDROOM APARTMENT, UNheated. Close to downtown. $45 monthly. WO 8-9986. S22-tf

FURNISHED ROOM, WITH OR without housekeeping privileges. On bus stop. WO 2-4829. S25-tf

TWO-BEDROOM, UNHEATED apartment. $30 monthly. 1 West Moira Street. WO 8-9988. O6-tf

1 LARGE BEDROOM AND LIVing room, kitchen and bath, heated, upper apartment. Ideal for couple. Monthly $65. Close to downtown. WO 2-4281. O17-2t

NEAR NORTHERN, HEATED, furnished or unfurnished 1-bedroom apartment. Newly decorated. Private entrance and bath. WO 2-6096. O11-tf

APARTMENTS AND HOUSES TO rent. Yanover Realty, WO 2-4248. Office 247 Dufferin Ave. O9-1m

ONLY $45 MONTHLY
for this 3-room completely self-contained
APARTMENT
central location on East Hill. This apartment is in good condition and recently decorated.
WO 8-9986
O6-tf

CLASSIFIED ADVTS.

TO LET

THREE-ROOM, HEATED, FURNISHED, GROUND FLOOR APARTMENT
CLOSE TO DOWNTOWN
ADULTS ONLY
WO 8-6051
O16-3t

1-BEDROOM APARTMENT. WO 8-6530. O18-tf

TWO 4-ROOM APARTMENTS, upper and lower. Low rent. EX 8-3302. O18-3t

2-BEDROOM HOUSE. ALL CONveniences. West Hill. Close to downtown. Rent $65. Immediate possession. Apply Box 67, Ontario Intelligencer. O18-3t

HEATED, FURNISHED, 2-BEDroom apartment. $65 monthly. Apply Box 34, Ontario Intelligencer. O18-3t

FURNISHED BEDROOM, EAST Hill. WO 2-1532 before 6:30 or after 8. O16-1w

2-ROOM APARTMENT, PRIVATE entrance, bath, unheated. $50 monthly. WO 8-9041 or WO 2-3998. O17-tf

MODERN 2-BEDROOM APARTment. Heated. Stove, refrigerator, drapes included. Tile bath. Wired for TV. Available November 1st. Rent $90. Jack Allin Insurance. 21 North Front Street O16-3t

3-BEDROOM BUNGALOW, COMpletely redecorated. Oil furnace. 3-piece bath. Full basement. Garage. Close to school. 4 miles to Belleville. Suit small family. Apply Box 77, Ontario Intelligencer. O17-3t

AT ST. AGNES MANOR, 190 ANN Street. Apartment, 5 rooms and bath. $65. Adults. WO 2-1166 between 5 and 7. O17-4t

COMFORTABLE, FURNISHED, bedroom. Central. WO 2-1173. O17-3t

2-BEDROOM INSULATED BUNGalow at Rossmore. WO 2-0941. O11-tf

FOR SALE

1 USED PHILCO REFRIGERAtor, 12 cu. ft., $60. Dominion Tire Stores, 14 Bridge Street West. WO 8-5375. O10-tf

MOBILE HOME, 37 x 10, 20th Century. Customized. 1 bedroom. Apply 87 Mobile Village, Trenton, EX 2-9327. O13-3w

SEVERAL GOOD TELEVISION sets from $39.95. Just the thing for bedroom, playroom, den. John Lewis Co., 265 Front St. WO 8-5525. O17-3t

APPLES, MACS, COURTLANDS, Sweets, Delicious, Snows. Fancy, Cee's. Reasonable. Herrington's, Rossmore. Around corner on Rednersville Road. S27-1m

GENTLEMEN'S NEW GABRAdine topcoat, 2 trouser suits, sport and winter jackets, odd trousers, mostly browns, size 40 and 42. Shirts 17 to 17½. All too large for owner. Reasonable. WO 8-7531. O18-2t

NINE BROOD SOWS TO FARROW in a week. Phone Lonsdale 6-R-41. O18-2t

LADY'S GREEN LAMINATED jacket, $14; winter coat, black and grey check, $5; blue formal, $3, size 12; 3 skirts, $2, size 14. WO 2-6456. O18-6t

40 PIGS, 8 WEEKS OLD; 2 HOLstein springer heifers, 3 years old. J. McKenny, Read, Ontario. O18-3t

FULLY EQUIPPED GARAGE ON No. 30 Highway, 5 miles from 401, in good farming area. Call Wednesdays or Saturdays after 6:30, Campbellford 149-J-1. O18-3t

SET OF ENCYCLOPEDIA. NEW. WO 8-9900. O18-1w

30.30 WINCHESTER. $65. WO 2-6967. O16-3t

ALUMINUM STORM AND screen doors. Full inch thick, $35. Aluminum storm windows, $18. Free installation. M. Moran, WO 8-7341. S20-1m

200 CHOICE HEREFORD AND Durham stock calves, 1½ year old steers and heifers, (30 extra good steers). Sale Wednesday, October 24. George A. McGowan. Phone 778-2213 Havelock. We deliver. O12-8t

YELLOW SEMI-FORMAL, WORN only once. Size 14. Phone WO 8-9389. O9-tf

SCREENS ALUMINUM IN WOOD frames, in perfect condition 4 34 x 21; 3 34 x 34; 2 34 x 30. Cheap. WO 2-4813. S6-tf

COLEMAN HEATER. WO 2-3068, 4 to 8 p.m. O9-tf

ALEXANDRA GRAND PIANO. Perfect condition. Will sell for $80. Phone Stirling EX 3-3971, reverse charges if desired. O17-3t

APPLES, McINTOSH, SNOWS, Spies, Wealthy, Pippin. 75c bus. up. Gordon Garrison, WO 2-4796 evenings. O17-tf

REMINGTON 12 GAUGE PUMP gun, ventilated rib, poly-choke, with case. WO 8-3200 between 6 and 7. O17-3t

GILSON DEEP FREEZE REFRIGerator. Good condition. WO 2-2601 after 6. O17-3t

LAYING HYBRID PULLETS. W.R. x R.I.R. Apply J. L. Gunning, R. R. 1, Tweed. Phone 220-R-12. O17-3t

1 PAIR DRAPES, LINED, PRACtically new, large curtain rod; writing desk. Call after 5. WO 8-8154. O16-3t

HONEST JOE Week-End Specials
Kiddies' Corduroy
LINED JEANS
Size 3 to 6
Reg. $2.49 Value
SPECIAL $1.44
FOR THE HUNTERS!
USED ARMY BLANKETS
(all wool)
In Very Good Condition
Ideal for Hunting Camps
Reg. Value $5.90
SPECIAL $2.77
Men's Rubberized
CAR COATS
Reg. $10.95 Value
SPECIAL $5.99
HONEST JOE'S DEPT. STORE LTD.
385 FRONT STREET
Where Only the Price is Discounted, Never the Quality
O18-2t

FOR SALE

FALL CLOTHING AND SHOES for men, women and children. H. Curson, 78 Dundas East. New and used clothing. Ap18-tf

SHOTGUNS, AMMUNITION, hunting licences, rifles, handguns, scopes, sights, custom gunsmithing. Ox Bow Gun Shop, 427 Bridge East. A18-tf

ROSES TREES SHRUBS EVERgreens vines perennials fruit stock Quinte Nurseries 3 miles west Belleville Trent Road WO 8-7633 Ap21-tf

KINGSTON PROVISIONERS Home Food Plan Select your own menu Food and freezer combined from $10 weekly. Why not call WO 8-6873 now for appointment? N7-tf

ONE USED ALL STEEL HOT AIR furnace with oil burner and pipes, $73 complete. One used all steel pipeless furnace with oil burner, $50 complete. Chas. Hyde & Son, Limited, 292 Front Street. O16-3t

8 M.M. KODAK MOVIE PROjector, $35; Warm Morning coal burner, $15. WO 8-6835. O16-3t

SKATES, NEW AND USED. Exchange. Skates sharpened. Stephen Licence Ltd., 299 Front Street. O18-tf

ANTIQUE HALL RACK; HAND carved clock; Edison phonograph and discs; chiffonier; 6 fumed oak dining chairs, couch. Mrs. Hicks, Foxboro. O18-3t

ONE 12' PLYWOOD BOAT (fiberglas bottom), oars, life preservers, anchor, Tee-nee trailer, 10 h.p. Johnson motor, $325 or best offer. One 12 gauge Winchester pump (plug) shotgun, series 12, 30" barrel, $60. WO 8-8132 after 6. O18-3t

SMALL SIZE DUO-THERM, suitable for heating 1 room. In excellent condition. WO 2-0716 after 7. O16-3t

RUMMAGE SALE
of
Houshold Articles
SATURDAY, OCTOBER 20th
at 10 a.m.
at the rear of
45 WEST BRIDGE STREET
O18-2t

BEAR Wheel Alignment And Balance
Here's What We Do:
* Correct wheel alignment. Inspect and correct caster and camber, and align toe-in and toe-out to correct condition.
* Precision balance both front wheels. Install necessary weights to correct uneven tire wear. Safety check steering and all tires.
* EXCLUSIVE 3 MONTH ROAD HAZARD GUARANTEE INCLUDED.

N.B.: PARTS EXTRA.
BOTH JOBS
$8.95
MOST CARS
Free Wheel Alignment Check
Check your tires - - - are they wearing evenly? Chances are your wheels are not properly aligned - - - a hard bump against a curb can throw wheels out of line. Come in, we'll professionally check your wheel alignment FREE - - - takes just 2 minutes.
DOMINION TIRE STORES LTD.
14 BRIDGE ST. WEST
BELLEVILLE
WO 8-5575
O18-ev-tu-th-tf

SOLID WALNUT ANTIQUE SOFA AND 6 CHAIRS
Good Condition
Reasonable Price
251 JOHN STREET
O16-3t

SCARFE THIX PAINT, TV AND RADIO TUBES, LIGHT FIXTURES, LAMP SHADES, PLUMBING SUPPLIES HEATING EQUIPMENT, ELECTRIC APPLIANCES EAVESTROUGHING, PUMPS AND ACCESSORIES, PIPE AND FITTINGS QUALITY WORKMANSHIP, EXCELLENT SERVICE.
These and many more are available at
CHAS. HYDE & SON
292 FRONT ST.
"Serving the People of Belleville and District for more than 4x years."
A18-S6.20-O4.18

HAVING A CHRISTMAS PARTY?
We Can Accommodate up to 50 People for a Private Party, Dancing, Lunch, etc.
CALL WO 2-3512
Any Evening
Let Us Help You Make Arrangements Within Your Budget
PAPE'S STEAK HOUSE
O18-ev-tu-th-tf

FOR SALE

Furnace Filters	84c
Plastic Storm Window Kits	29c
Weather Stripping, for doors and windows	22c
Storm Window Tape	69c

5% CASH DISCOUNT COUPONS
CANADIAN TIRE
WO 8-6791

ONE 3-TON G.M.C. VAN BODY truck, 16 feet; one 3-ton International stake, 12 foot; one '60 Ford panel truck; one walk-in cooler; one adding machine. WO 8-8922. S21-tf

GUNS BOUGHT SOLD TRADED and repaired. Fishing tackle licences live bait; naptha gas. Kelly's Sport Shop WO 2-0568. Jy26-tf

FLOWERS ARRANGED FOR parties, hospital, weddings and funerals. Cut flowers and potted plants. Warkentin's Greenhouses, Trent Road. Phone WO 2-5011. O3-1m

GOOD USED FORCED WARM air furnace, complete with oil burner and all controls, 90,000 B.T.U., $95. Terms as low as $10 per month. John Lewis Co., 265 Front Street. WO 8-5525. O17-3t

BICYCLES ARE OUR BUSINESS. C.C.M. Dealer. Sales and Service. Cooke's Keys and Bicycles, 142 Front Street. O1-1m

TV CHAIR; RECLINER AND stool; 2 tri-lights; large oak desk; child's winter coat set, size 3. WO 2-7327. O15-1w

GOOD SELECTION OF PROPANE gas ranges from $29.95. Ideal for hunting camps, cottages. Used washers from $15. Refrigerators from $39.95. The John Lewis Co., 265 Front Street. WO 8-5525. O17-3t

LARGE FURNACETTE, NEW bricks; large baby's crib; child's table and chairs; child's commode chair; baby carriage. WO 2-4402. O16-3t

Barrett's
OUR STORE IS NORTH OF THE TRACKS ON THE CANNIFTON ROAD, WHERE PRICES ARE LOWER AND PARKING IS EASY.
RECORD PLAYERS SPECIAL $26.95
EMERSON TV WITH TRADE $225.00
2-PCE. CHESTERFIELD REDUCED TO $169.00
3-PCE. BEDROOM SUITES REDUCED TO $149.00
RECONDITIONED PIANO SPECIAL AT $169.00
ELECTRIC STOVE GOING AT $199.00
REFRIGERATORS SPECIAL AT $199.00
DEEP FREEZE SPECIAL AT $299.00
CONNOR WASHING MACHINES WITH TRADE $149.00
NEW PIANO Reg. $760.00 GOING AT $659.00
NEW PIANO Reg. $680.00 REDUCED TO $595.00
SINGLE DRESSERS WITH MIRROR $49.00
WRITING DESK FOR STUDENTS $39.00
SPACE SAVERS SPECIAL $59.00
RECLINING CHAIRS REDUCED TO $49.50
RESTONIC ROCKING CHAIRS SPECIAL AT $39.95
HOSTESS CHAIRS SPECIAL AT $11.95
BABY CARRIAGES LLOYD ONLY $49.50
RECORD CABINETS REDUCED TO $24.50
LANE HOPE CHESTS SPECIAL $69.50
MATTRESSES ALL SIZES SALE PRICE $29.95
FLOOR LAMPS FROM $14.50
BABY CRIBS WITH MATTRESS $38.00
BABY HIGH CHAIRS FROM $9.95
STEP TABLES SPECIAL $9.95
COFFEE TABLES SPECIAL $9.95
WATCH BY BULOVA SPECIAL $24.50
DIAMOND SPECIAL $125.00
F. M. BARRETT CO.
101 CANNIFTON ROAD
PHONE WO 8-5231
O17-3t

FOR SALE

BRAND NEW
FUEL PUMPS
FOR MOST CARS AND TRUCKS
AS LOW AS
$2.65
5% DISCOUNT CASH COUPONS
CANADIAN TIRE
WO 8-6791

HAMP AND ROCK HENS, $1.00 each. Stan Hart, Roslin. Phone Tweed 419-R-6.

REFRIGERATOR, ELECTRIC, apartment size. $35. WO 2-5726. O18-3t

BABY CARRIAGE, LLOYD DEluxe, $25; Kemac oil conversion unit, $35. Apply 24 Turnbull Street.

SINGER SEWING MACHINE. Good condition. Cheap. WO 2-2827.

QUEBEC COOK STOVE. SUITable for hunting camp. WO 2-2619.

LADY'S BLACK FUR COAT, trimmed with grey Persian lamb, size 12-14; 3 wool skirts, 14-16. All like new. Cheap. WO 8-5343.

TOP QUALITY BEEF, SOLD IN quarters. Government inspected. Hind quarters, 54c per lb. Front quarters, 43c per lb. Phone WO 8-8605 after 6. O18-1w

40' x 100 LOT. $550. PHONE WO 2-7021. O15-6t

NEW FRIGIDAIRE AUTOMATIC
DISHWASHER
Portable
Regular $249.
SPECIAL $195.
ROWE FURNITURE
FRANKFORD
EX 8-6400
O17-3t

DELUXE CONSOLE RADIO AND record players, only $19.95. Electric ranges from $14.95. Good used dryers from $89. Terms. John Lewis Co., 265 Front Street. WO 8-5525. O17-3t

GRILL 18" PROPANE
In Good Condition
154 FARLEY
WO 2-7579
O18-2t

NOTHING TO PAY
Until
JUNE, 1963
on
ALUMINUM WINDOWS
DOORS
AWNINGS
— Free Estimates —
BRUCE MAY MFG.
39 Dussek St. (Off Stanley)
WO 8-6080
O17-2t

CLEARANCE SALE
3-piece bedroom set, was $199.95, now $129.95; original oil paintings from $12.95; stereo combination 6 speakers, was $469.50, now $299.00, 2-piece divan chesterfield set, was $129.95, now $79.95, others to choose from; 2-piece chesterfield set, was $379.50, now $239.50; imported 9 x 12 rug, was $69.50, now $39.95; platform rockers, nylon, was $49.95, now $29.95; Lazy Boy chair, was $139.95, now $79.95; mattresses, ½ price; 39" Continental bed, was $69.50, now $39.95; fold-away beds, complete, was $29.95, now $19.95; baby crib with mattress, was $49.50, now $27.95; 5-piece kitchen chrome suite, was $59.95, now $34.95; bookcase with sliding door, was $36.95, now $24.95; 48" office or student desk, was $89.50 now $59.95; coffee table, was $12.95, now $7.95; steam and dry irons, was $19.95, now $13.95; toasters, was $17.95, now $10.95; 35 M.M. cameras, was $49.50, now $19.95; binoculars, from 99c up; transistor radios, from $7.95; 5 tube mantel radio, was $19.95, now $12.95; sunglasses, from 25c; 17-piece 3-ply waterless stainless steel pot and pan set, was $169.50, now $49.50; sewing machine, automatic, 25 year warranty, was $169.50, now $65.00; automatic knitting machine, was $269.50, now $34.88; power tools, refrigerators, stoves, oil burners, gift items, watches, rings, razors and hundreds of other new and used items on sale. Trades accepted.
BELLEVILLE SALES & AUCTION BARN
580 Dundas Street East
WO 2-7128
Open Daily 9 a.m. - 9 p.m.

CHRISTMAS TREES

PRUNED SCOTCH PINE. WHOLEsale and retail. 5th Concession of Thurlow, opposite Carmel Church weekends or Whitby MOhawk 8-3690. O18-2m

PETS FOR SALE

HACKNEY PONY. CHEAP FOR quick sale. Phone WO 2-0884. O18-3t

BLACK AND TAN WALKER pups, 6 months old. 660 North Sidney Street. O18-3t

PUPPIES AND TRAINED DOGS. Beagles and Labradors, Border and Toy Collies, Spaniels and Terriers. Also a Boxer and Shepherd. Free delivery. EX 8-6946. O13-1w

BEAGLES, 15" AND OVER. Fully grown. Charles E. Pringle, Selby.

LOTS FOR SALE

LOTS ON BAY OF QUINTE. BOX 38 Ontario Intelligencer S28-tf

LOT 100' x 800' ON CONSECON Lake WO 2-6667 — WO 2-1293 Ag31-tf

BOAT STORAGE

STORE YOUR BOAT. PHONE WO 8-5469 after 6. O13-1w

DRESSMAKING

ATTENTION LADIES. HAVE your wardrobe exclusively made for you. All kinds of dressmaking. WO 2-8290, or 46 Glen Road. O4-1m

CARPENTRY

CABINETS, KITCHEN CUPboards, china cabinets writing desks, bookcases, etc. custom made. Also repairs. WO 2-3183, Bill Rhodenhiser. S25-1m

AUTOMOTIVE

FRONT END ALIGNMENT
ONLY $6.95
John Bean Visualiner Equipment
WHEEL BALANCING
$1.25 per wheel
Save up to 50% on Parts
YOU SAVE MORE AT
CANADIAN TIRE
WO 8-6791
Mr10-ev-tu-th-s-tf

1956 DODGE, AUTOMATIC. Radio. In A-1 condition. $300. Apply 7 Boswell Street. O18-3t

CHEAP FOR QUICK SALE. '52 Meteor, '53 Pontiac. WO 2-7964. O18-3t

LARGE QUANTITY OF WILLYS parts, army and civilian. Axles, bearing gaskets, hoses, etc. Fred's Car Sales, 322 Pinnacle Street, Belleville. O18-1m

'52 JEEP. GOOD CONDITION. Phone Brighton 475-2275. O18-3t

1955 4-DOOR PLYMOUTH STAtion wagon. Phone WO 2-2286.

'53 BUICK. BEST OFFER. 24B Grier Street after 6. O18-3t

'57 CHEVROLET, 6 CYLINDER, automatic, radio. WO 2-7296. O17-2t

1960 CHEVROLET BISCAYNE. Good shape. Priced for quick sale. Apply Checker Taxi, 197 Coleman. O16-3t

1955 STUDEBAKER, V-8, 5 PASSenger coupe. Good mechanical condition. Overdrive. Radio. New battery. Good tires. WO 2-6012. O18-5t

BEST OFFER BUYS '53 CHEVrolet; '52 Chevrolet sedan delivery. 30 Parker Street. WO 2-8668. O10-1m

1962 CHEVROLET IMPALA, 2-door hardtop. Fully equipped. WO 2-3251. S14-tf

1961 BMW 700 COUPE. EXCELlent condition. 15,000 miles. Safety belts, short wave radio, snow tires on extra rims, many extras. 40 miles per gallon. Private sale, can be financed, will accept older Mercedes as trade-in. Phone WO 8-5757 or WO 2-4647 for Mr. Phippen. My22-tf

'59 VOLKSWAGEN. EXCELLENT condition. $895. WO 2-7101. O15-6t

FRONT END ALIGNMENT, wheel balancing. Expert service. John Bean equipment. Bill Deline Ltd., Coleman Street. WO 2-3483. Jy27-tf

SAVE
$700. to $1,000.
ON
MERCEDES BENZ
4-DOOR SEDANS
1 ONLY 1963-220
Finished in Green
1 ONLY 1962-190
Finished in Maroon
J. B. BOYCE & SONS LTD.
WO 8-5154
or
WO 8-5545
O17-3t

HERE NOW BIG - BOLD - BEAUTIFUL 1963 MODELS
1963 GALAXY 500
4-Door Sedan
Loaded with Extras
1963 FAIRLANE 500
4-Door Sedan
Loaded with Extras
1963 ½-TON PICK-UP
6 Cylinder, with 8' Box
1 Only!
1962 FAIRLANE
2-Door
6 Cylinder — Brand New
1 Only!
1962 FALCON
4-Door Sedan — 170 Motor
Automatic — Demonstrator
BIG DISCOUNTS ON THESE MODELS
ALSO
A-1 USED CARS
1959 CHEVROLET
2-Door Ranch Wagon
Sharp
1955 FORD
4-Door Ranch Wagon
Mechanically A-1
1955 METEOR
2-Door
Mechanically A-1
1954 CHEVROLET
4-Door Sedan
Low Mileage — Sharp
CASH, TRADE or TERMS
FOR THE BEST DEAL
SEE
SCOTTY REID
OR
DON LITTLE
AT
SCOTTY REID MOTORS
WO 2-7133
O18-3t

AUTOMOTIVE

AS IS SPECIALS

'55 MONARCH ..... $295.
4-Door Sedan. Automatic transmission. As is PRICE

'55 PLYMOUTH $450.
Station Wagon. Works good. Needs some body work. As is SPECIAL

'54 FORD ..... $195.
4-Door Sedan. Needs paint. Runs as is

'53 FORD ..... $95.
4-Door Sedan

STIRLING MOTORS
(STIRLING) LTD.
At the "O'K" Sign in Stirling
PHONE EX 8-3332

REAL ESTATE FOR SALE

LOW DOWN PAYMENT will let you LIVE in this new clay brick bungalow. Fireplace and colored fixtures, exhaust fan and hood, storms and screens. Thermopane windows. Let us show you this one.

We have just listed a 2-bedroom bungalow on the West Hill priced at $11,500. Why not make your appointment now?

DOROTHY
Marshall
REAL ESTATE
BROKER
20 MacDONALD GARDENS
WO 2-8282
Mrs. Loughead — WO 2-6829
Mrs. Marshall — WO 2-7650
Mrs. Way — WO 2-3447
C18-31

GORDON
WOODS
Real Estate Broker
Member of the Belleville Real Estate Board
138 FRONT STREET
BELLEVILLE
WO 8-6471

CENTRAL EAST HILL

For the location you have been looking for. Brick bungalow, 3 bedrooms, with 2 large bedrooms, spacious dining room, fireplace in living room, extra plumbing in the basement, spotlessly clean, paved drive.

OWNER MOVED AND ANXIOUS TO SELL

You will find it nice to live in this well kept home. Close to schools, bus to schools, home, etc. 4 years old. Attractive lot, well landscaped. 2 good sized bedrooms, modern kitchen, nice eating area in the fully modern kitchen.

2 - BEDROOM

bungalow with full basement, 4 years young plus a 4-piece tiled bath with shower. Priced at $12,900. $1,500.00 downpayment will do.

OFFICE: WO 8-6471
OPEN TIL 9 P.M.
AFTER HOURS CALL
GORDON DEYLOR — WO 8-4176
GORDON WOODS — WO 8-6471
W. J. McLEOD — WO 8-5000

W. J. McCORMICK
REALTY LTD.
6-ROOMED RESIDENCE

$8,950.00 will be the full price for this 6-roomed home and 110 acres of land on Highway No. 2, 5 minutes from Belleville. This home is throughout and features living room, dining room, kitchen, bedroom and bathroom on ground floor. Four bedrooms and bathroom on second floor. Hot water heating with oil burner. Drilled well with pump on property. $1,000.00 down. Balance can be arranged. Immediate possession.

WEST SIDE

This fine 11½-storey home is located on a lot 125 x 125 and is well treed. There are 3 spacious rooms, 2 nice bedrooms and a family room down. Upstairs are two good sized bedrooms and bathroom. Full size basement and oil furnace. Home is complete with double garage. LOOK AT THESE TERMS: $1,500.00 DOWN. $75.00 PER MONTH AT 6% MORTGAGE.

THE BUY-OF A LIFETIME

This is a sacrifice sale of a new home on Hunswood Drive. This lovely brick bungalow offers the latest in modern design. A floor-to-ceiling picture window in the spacious living room with bay window overlooks the well treed rear garden. Dining room, kitchen, kitchen eating area, 3 bedrooms, 4-piece bathroom including all the latest master bedroom with its own 3-piece washroom. There is also a 2-piece ceramic tile bathroom. Full basement with oil fired furnace. This is undoubtedly the best buy available in the city, and can be handled for only $1,000.00 down payment. Call us at W.J. McCORMICK REALTY LTD. $13,500.00. Don't delay, phone now for your appointment.

W. J.
McCormick
REALTY LTD.
90 STATION STREET
WO 8-5000
OPEN UNTIL 9 P.M.

REAL ESTATE FOR SALE

C.U.
CROSBY
INSURANCE AND REAL ESTATE
LIMITED
BROKERS
45 BRIDGE STREET EAST
DIAL WO 8-6411
BELLEVILLE, ONTARIO

VACATION LAND

We have just listed 200 acres of vacation land with a half mile frontage on Lake Ontario and a hundred acres of bush. The land is part of the Sandbanks Provincial Park. The lakes are full of speckled trout. The property has a 6-room house, a horse trailer, a camping area, an electric water and sewage system, situated 4 miles north of Bloomfield, about 20 miles from Belleville. This would be an ideal location for a summer resort, tourist home or a subdivision. The owner will accept a $2,000.00 down payment.

BUNGALOW

3-bedroom ranch style bungalow fronting on the Moira River, with 100 ft. frontage and 175 ft. deep, situated in the town of Trenton. Living room, kitchen with dining area, 3 bedrooms, 4-piece bath with tub and shower, utility room, full basement and a large built-in kitchen with plenty of cupboard space. Full price $14,500.00.

FOXBORO ROAD

3-bedroom ranch style brick bungalow with large living room, kitchen with dining area, 3-piece bath, basement, utility room, 4-piece bath with shower, oil heat and a large built-in kitchen with plenty of cupboard space. Full price $14,500.00.

DUPLEX

On West Hill brick construction, lower apartment has 2 bedrooms and living room. Upstairs has 3 rooms. Upper apartment contains 3 bedrooms, living room, kitchen and bath. Both have separate furnaces. Monthly income $150.00.

Evenings Call —
LYLE STORTZ — WO 8-3686
LES LENNOX — WO 8-1840
TED SAUNDERS — WO 8-2126
C16-31

THE CHARGE OF A LIFETIME TO OWN YOUR OWN HOME

Not a "Run-Of-The Mill Custom" Built with "Trend of the 60's" Design

We'll build your choice to the size of your pocketbook — Split Level — Ranch — Cathedral — Bi-Level — Tri-Level. All work done by local skilled craftsmen under personal supervision of the owner.

NO MONEY DOWN
PAYMENTS LIKE RENT

CHISHOLM'S
(BOSLIN) LTD.
Phone Tweed 190
M16-12

MORTGAGE MONEY

Homeowners, all the facts on 1st or 2nd mortgages are available at no obligation. We are a local firm and can give you the property on the spot. No fees for inspections or appraisals. Funds available for all types of property, including new construction. For quick confidential service call Mr. Simrod today.

HERBERT SIMROD
MORTGAGE BROKER
WOodland 5-8010
C6-tf

Fox & Fox
REAL ESTATE BROKERS

FARM — Prince Edward County. — 125 acres, 2 walls, 1 spring. House has 5 rooms. Barn and bank barn — 6 miles to Belleville.

FARM. — 50 acres. Good house. Small barn — Never-failing water supply.

BUNGALOW — West side — 1 year old. Has 3 bedrooms, basement. Delightful kitchen. Real Good Terms.

LARGE HOME ON A LAKE IN PRINCE EDWARD COUNTY. — About 3 acres of grounds. Modern conveniences. Real value for a summer home and tourist lodge. Price includes 2 good horses.

HOUSE WILL BE OPEN FROM 10 A.M. TO 7 P.M.
181 & 183
VICTORIA AVENUE

CLARK &
McLEAN
REAL ESTATE BROKERS
WO 8-6475
46 BRIDGE STREET EAST
C16-tf

FRESH FISH

LAKE ONTARIO LARGE SMELT, dressed Bullheads, dressed White Perch, Fillets, Caviar. Buy at Quinte Fisheries. WO 8-2164.
M23-tf

WOODWORKING

BERT HILLS CONSTRUCTION Ltd. Types of home improvement, additions, recreation rooms, cabinet work, etc. Free estimates. WO 8-6108. J120-tf

FALL SALE
ON BEAUTIFUL
GUNTER LAKE

Discounts up to $800.00 or 20%; 100-ft. lots; some with sandy beach, low shore-line for family. Paintable fishline waters. Roads and hydro in. Excellent investment property. Lots from $3.00 per foot and up. Only $50.00 down and $10.00 per month. Call Mike Anne Collins, 923-3465 collect.

SACRIFICE
(Re-Sale)
$2,695.00

Or offer. Cleared, level. New 2-bedroom modern design cottage. Insulated, panelled, plastered, tile, deck and bricks.

Directions: Drive north from Madoc on Highway #62. Turn right at Department of Lands and Forests sign, follow signs to Gunter Lake. Sales personnel on property every weekend.

C20-tf

McDONALD GARDENS
$13,000.00

Real close to schools, bus, public beach. Large 3-bedroom home with many attractive features and very attractive home decorating by churches and transportation.

MIKEL AVENUE
$80.00 MONTHLY

Includes taxes. 3 bedrooms. Living room and kitchen. Well decorated. Immediate possession. Now has existing system. Make us an offer. Low downpayment accepted.

PANELLED
DINING ROOM

Mahogany kitchen, mahogany trim, hexagonal storms and screens, hooded fan, are just some of the features in this clay brick bungalow. Attached garage. Priced at $17,500.00.

GERALD
JOYCE
REALTY LIMITED
374 FRONT STREET
BELLEVILLE
PHONE WO 8-5236
OPEN EVENINGS TIL 9

FRANK S.
Follwell
REAL ESTATE BROKER
382 FRONT STREET

Frank S. Follwell, Realtor, 382 Front Street, wishes to announce that his phone numbers have been changed and the new numbers are now in effect as of Nov. 1st.

Use our new numbers to call about any property, farms, lots or rentals. We offer the best in real estate service.

Evening Call —
JACK HEWLETT — WO 8-7818
Evenings — WO 2-5136
DOUG GRANT — KEN SHARPE
C18-31

WEST HILL CENTRAL. $9,500 full price. 3 bedrooms. Modern throughout. Low down payment.

$84.00 MONTHLY INCLUDING taxes and interest. Modern brick home. Central. 8½% mortgage. Priced to sell.

DUPLEX. 3 bedrooms for the owner. Self-contained. Air-condition. East Hill, central.

BUSINESS OPPORTUNITY. Modern house and 1,600 sq. ft. store approved for grocery. Price reduced for quick sale.

D. T.
STORK
Real Estate Broker
Member Belleville Real Estate Board
238 PINNACLE STREET
WO 8-2648
EVENINGS WO 8-3648
C17-31

$500. DOWN
DUPLEX
OLD EAST HILL

SOLID BRICK CONSTRUCTION, SEMI-DETACHED, UNITS IN ONE. PRIVATE ENTRANCES, SEPARATE LOTS, FURNACES. EACH UNIT HAS 3 BEDROOMS, LIVING ROOM WITH FIREPLACE, DINING ROOM, KITCHEN, 2 BEDROOMS AND BATH. THIS BUILDING IS RENTED AT $75.00 PER MONTH PER UNIT. THAT IS THE REASON FOR THE $500.00 DOWN TO 1 MORTGAGE.

HOUSE WILL BE OPEN FROM 10 A.M. TO 7 P.M.
181 & 183
VICTORIA AVENUE

CLARK &
McLEAN
REAL ESTATE BROKERS
WO 8-6475
46 BRIDGE STREET EAST
C16-tf

MONEY TO LOAN

PHONE
FOR A
LOAN
$50 to $5,000
Call BERNIE WANNAMAKER
WO 2-4576
If Unable To Drop In At Our Office Our Representative Will Gladly Call at Your Home

Community
FINANCE CORP.
254½ FRONT STREET
ATT-ov-y-1-tfn-B-C-47

CASH
UNLIMITED FUNDS
FOR 1st or 2nd MORTGAGES
Anderson Service at No Obligation
D. T. STORK
Mortgage Broker
238 PINNACLE STREET
WO 8-2648
E25-ov-tu-th-s-47

BOATS FOR SALE

FOUR
1962 BAYCREST
15' Open Fisherman
BOATS
Were Used as Demonstrators
ONE
1962
SKI - SPORTSTER
Model

With all equipment and 432th Royal Scot inboard/motor and shallow water drive. Was used as demonstrator for two months.

PRICES ON REQUEST
PHONE PICTON GR 6-5357
BAYCREST BOATS
BIG ISLAND
DEMORESTVILLE,
ONTARIO
C12-41

SERVICES

NATURAL SLATE ROOFING service. Expert repairs at reasonable cost. Acorn Aluminum Reid. WO 2-6039. C17-tfn

PAINTING DONE. REASONABLE price. Free estimates. WO 8-1580 after 5 p.m. C16-31

NOTICE
CITY HOTEL
BOOKINGS FOR CHRISTMAS
NOW
ACCOMMODATE 40 TO 50
NEW DANCE HALL
McAVOY'S CATERING
AVAILABLE
ROOMS BY THE WEEK
Everything Newly Decorated
C6-tfn

BUSINESS OPPORTUNITY

SPACIOUS BEAUTY SALON in Kingston for sale or lease. Old established business. Priced for a young couple. Reasonable terms. Write Box F. J. Advocate, Perth Road, Kingston, Ont.
C15-1w

TRAVEL TRAILERS

GLENDALE 27'. FULLY EQUIPPED for sleeping, cooking, washing. Sleeps four. Asking $1,400. Apply G. Wing, 4 Middle Street, Trenton.
C17-tf

NOTICE TO CREDITORS

IN THE ESTATE OF THOMAS WILLIS HORTON, late of the City of Belleville, in the County of Hastings, Gentleman, deceased.

ALL PERSONS having claims against the Estate of the above-named who died on the 15th day of November, 1962, are required to send them to the undersigned Executor on or before the 15th day of November, 1962, after which date the Estate will be distributed, having regard only to the claims then filed.

DATED at Belleville this 2nd day of October, 1962.

VICTORIA AND GREY TRUST COMPANY
Executor
by its Solicitor
O'FLYNN & O'FLYNN,
Barristers, etc.,
175 Front Street,
Belleville, Ontario.
O4-11-18

AUCTION SALE

Auction Sale, Saturday, October 20th, at 1:30 p.m., 1 mile South of Shannonville on Old Highway #2.

Cook stove; Quebec heater; Coleman stove; 2 single bed-plate beds; studio couch; cupboards; dresser; end-table; coffee table; drop-leaf table; chairs; wash stands; harness; dishes; and many articles, etc.

Terms: Cash.
Conrad Macracle: Owner,
CAMERON BUNNETT
Auctioneer
PHONE WO 2-1991
C15-17-18

AUCTION SALE

Auction Sale, Wednesday, October 24th, at 1:30 p.m., one mile east of Highway 14 at Chatterton.

Bedroom suites; floor coverings; chairs; tables; dishes; glassware; kitchenware; carpenter tools; large quantity baled hay; quantity of oats.

Terms: Cash.
Mrs. E. R. Pinkin, owner.
BARNEY McGRATTY
Auctioneer
Phone Picton 6-2283
C18-32

Business Service Directory

ACCOUNTANTS

Accountants
JOHN D. LUMBARD C.A.
317 Pinnacle Street
Belleville, Ontario
WO 8-6441 J19-tf

CHOU A. WELCH AND COMPANY
Chartered Accountants
178 Dundas Street East
Belleville
W. A. Stone, C.A. — R. Irvine, C.A.
Orders — Closing — Profit — Taxation
S21-tf

ARCHITECTS

WATSON AND WEIRAM
Architects
203 Front St., Belleville. Ont.
M26-1y

BOAT REPAIR & STORAGE

Outboard Boat Storage
Expert Boat Refinishing
Wood and Aluminum — Fiberglas
Outboard Motor Storage
Repair — Servicing
Johnson — Evinrude — Scott
Atwater
QUINTE MARINE
Dial WO 8-6611
½ Mile East Belleville
Telephone: Smith 19790
(no toll charges)
M26-1y

BUSES

BUS SERVICE TO TRENTON AND AIR STATION
Leave Belleville
Daily Exc. Sunday and Holidays
6.45 a.m.
10.15 a.m.
12.00 p.m. Sat only
1.30 p.m.
3.00 p.m. Sat. only
4.15 p.m.
5.50 p.m. Fri. & Sat. only
Buses Leave Moorman Mtr. Sales
191 Front St. Phone WO 8-4971
Charter Coaches
EATHERUP BUS SERVICE LTD.
Trenton Dial — Phone EX 7-3355
J27-tf

CEMENT WORK

Chimneys Built and Repaired
Patios — Floors — Walks
Verandahs and Fireplaces
Cement Mixing
WO 8-6332 M1-6m

CONCRETE

W. DAWSON & SON
All Types of Concrete Work
Residential and Industrial Repairs
Block Work
Trenching and Rock Pulling
Phone WO 8-3888 D9-tf

DECORATOR

RENT SMART
Repair, remodel your furniture, paint and Window Service
Drywall and Plastering
Odd Jobs
WO 8-4139 A14-8m

DRESSMAKING

"ORIGINALLY YOURS"
Dressmaking and Alterations
Complete Bridal Service
Remodelling
Reasonable Rates
WO 8-4223 Z17-3m

FARM AND GARDEN

Deal Direct Service
BURNETT FUR FARMS
Belleville
A New Daily Service in Removal of Dead or Disabled Farm Animals
Prompt Calls Appreciated
Call Long Distance Operator
(no toll charges)
Licence No. 13-M-Mr14-6m

FLOORS AND WALLS

JENSEN TILE LTD.
Tile and Terrazzo Contractors
Glazed and Ceramic Tile
Wall Tile
Terrazzo Floors — Guaranteed
Repairs on Tile and Terrazzo
Free Estimates Cheerfully Given
Phone WO 8-7633 or WO 8-7634
L. Jensen — Belleville — W. Jensen

FLOOR FINISHING

EARL DARRAH
Dial WO 8-4078—20 Bridge St. East
Sanding and Refinishing
Polishers for Rent
Expert Linoleum and Tile Mastic
Rubber Tile and Marbrolene Floors
— Free Estimates —
M26-1y

INSULATION

Now is the Time to
Insulate Your Home
Save Fuel Through Cooler and Lower Fuel Costs
Free Estimates Given
Call REALDAIRE INSULATION
WO 8-6611 M26-1y

PAINTING

Belleville Painting Contractors
Interior and Exterior
All Types of Painting
Spray Painting
Free Estimates
WO 8-6611 M26-1y

PLUMBING & HEATING

CHAPMAN
PLUMBING & HEATING
70 North Front Street
WO 8-5294
Plumbing, hot water heating, oil burners, water softeners, new installations and repair work.

RADIATOR REPAIRS

Repairs and Sales of Parts
Cars and Massive Radiators
We Do Soldering Ourselves Now
Terms If Required
Free Pick-up and Delivery
Belleville Radiator Service
84 Wellington Road
WO 8-6781 S13-3m

RUG AND UPHOLSTERY CLEANERS

WOODWARD'S RUG CLEANING
SERVICE
Call Us First
Call WO 8-3456
Rug and Upholstery Cleaning
Carpet Laying and Repairing
Free Estimates
Apt18-26-tf

RENTALS

Typewriter and Adding Machine
Rentals
Sales — Service
WO 8-1410
Special Student Rates
S14-3m

RUBBER STAMPS

All Kinds of Rubber Stamps
"Quicker Than The Mail"
The Way Rite Shop
94 Front Street (Adjoining Post Office)
Belleville, Ontario
Dial WO 8-7471
115 Front Street
Picton, Ontario
Dial WO 6-2471
THE RUBBER STAMP LTD.
179 Lib Front St.
S14-3m

SCAFFOLDING

Safety Scaffolding
Large Stock — Rental
Sales — Erection
POLEY SUPPLY COMPANY
80 Bell Boulevard
WO 8-6761 S14-3m

SERVICE STATIONS

TIM TENNANTEN
TEXACO SERVICE STATION
603 Front Street
Open Every Night & Every Sunday
Lubrication — Wash — Diesel Mufflers and Tail Pipes
Motor Tuning
Personalized Service
Guaranteed Workmanship
J21-1y

SERVICES

MALCOLM IRON FLOOR AND window service. Complete house cleaning. Dial WO 8-6274 or WO 8-4611. J26-1y

CLARENCE'S TREE SERVICE
Tree Cabling — Tree Trimming
or Removal Estates, etc.
Phone WO 8-6340
Evenings
Septic Tanks Pumped Out
LORNE ROSABECK
R.R. 2 STIRLING
WO 8-5859 4-26-6m

SPRING SERVICE

We Re-arch, Regalz and Install All Makes of Springs
Truck Springs
Prompt Service On Our New Spring Shop at
FOLEY PUMP AND MACHINE
34 Wellington Road
WO 8-6781 S18-3m

TAILORING

BENNY'S TAILOR SHOP
237 Front Street
(above Gem's Drug Store)
Dial WO 8-7471
(formerly employed at Tip Top Tailors)
C17-2m

TV SERVICE

If You Want the Right Job at the Right Price
Call
A. & B. ELECTRONICS
at 311 WO 8-5777
for Free Estimates on All TV and Aerial Work
C19-2m

TV Antenna Installation & Repair
Expert Service on All Makes
All Replacements Guaranteed
Bonded Technicians
(Belleville) Ltd.
366 Coleman St. WO 8-4791
Apt 46-tf

TRUCKING

Sand, Gravel Fill, Crushed Rock
Trucks for Hire
Phone Day or Night
Fred Lawson
PHONE IVAN MAY
J27-1y

TYPEWRITER REPAIRS AND RENTALS

THE JASCHE TEXT LIMITED
Rental with option to purchase
Sales and Service on all Typewriters and Adding Machines
183-185 Front St.—Phone WO 8-4791
Apt 46-tf

VACUUMS

ELECTROLUX
SALES and SERVICE
Vacuum Cleaners
Office
369 Dufferin Ave.,
Belleville
WO 8-5288
Mgr. Miss Mabel Rowley
O3-1m

WELL DRILLING

GEORGE METCALFE
R.R. 2 — Napanee
Wells for Home, Farm or Industry
Prompt and Neat
Dial WO 8-7264
Dial Napanee 354-2610
M26-1y

WINDOW CLEANING

CLARK WINDOW CLEANERS
Floors — Retexturizing, Cleaning
Walls, Ceiling, Storm Windows
25 Bellevue St. — WO 8-6466
M26-1y

WATER SERVICE

SCOTT'S (FORMERLY HUFF-man) WO 2-6174 or WO 2-6067. 500 and 1,000 gallons. Prompt delivery! 50-6m

CLOCK & WATCH REPAIRS

ALL REPAIRS DONE LOCALLY in modern workshop. Experienced watchmaker. Free estimates. Prompt service. Dominion Street East.
S15-1m

TENDERS

GENERAL TRADES
ADDITIONS AND
ALTERATIONS
FISH RESEARCH
STATION
GLENORA, ONTARIO

SEALED FIXED SUM TENDERS invited for the work as listed and specified by the Department of Public Works, Ottawa, Ontario, for the Fish Research Station Building, Glenora, Ontario, closing at Ottawa, Ontario, on WEDNESDAY, NOVEMBER 21st 1962

for the General Trades, work which includes the mechanical work required for the above additions and alterations to the Research Station at Glenora, Bay of Quinte.

Bid Depository procedures to specified shall be observed. Plans, additional and Electrical, Tenders.

Plans, Specifications, Tender Forms, Tender envelopes and Contract Requirements, may be obtained from, or viewed at Room 1700, Tower "A", Place de Ville, Public Works Building, Ottawa, Ontario. Deposits $25.00.

Tenders will not be considered unless they are supplied by the Department of Public Works, Ottawa, Ontario, according to the terms and conditions as set forth therein.

A Deposit of $25.00 CASH, OR CERTIFIED CHEQUE made payable to the Treasurer of Ontario, will be required per set of tender documents, which will be refunded for all documents returned in good condition within thirty days of above closing date and time mentioned.

The lowest or any tender not necessarily accepted.

Parliament Buildings,
Toronto 2, Ontario.
Dated October 18, 1962.

J. D. MILLAR,
Deputy Minister,
Department of Public Works,
Ontario.
O18-21

TENDERS

CORPORATION OF THE
CITY OF BELLEVILLE
TENDER
Maintenance of Traffic Lights

Sealed Tenders, submitted in an envelope provided for the purpose, will be received by the undersigned until 12 NOON E.S.T.

on or before 12 NOON E.S.T.
NOVEMBER 1st, 1962

for the maintenance and repair of Traffic Lights for the year 1963, and the completely relamp and service all units once in 1963.

Information to be given, Specifications and Form of Tender may be obtained from the City Engineer at the Purchasing Agent.

The lowest Tender not necessarily accepted.

A. L. JOBEY,
Purchasing Agent,
City Hall,
Belleville, Ontario.
O18-21

NOTICE

BELLEVILLE MACS'
BOOSTER CLUB

TAKE NOTICE that a special general meeting of the Belleville Mac's Booster Club will be held at the Canada Packers Plant in the City of Belleville, Ontario, on the 30th day of October, 1962, at 7:30 o'clock p.m. for the purpose of the following purposes:

(a) To consider and approve, if deemed advisable, the resolution of the Belleville Mac's Booster Club repealing the special resolution of the Belleville Mac's Booster Club passed at a special meeting of the Club on the 30th day of November, 1961, whereby the membership fee of the said Club was increased from $2.00 to $5.00 per year, and to substitute therefor a new resolution whereby the said fee is reduced to $2.00 per year, and placed in a special savings account for the purposes therein provided.

(b) To consider, and if approved, to pass a special resolution of the Belleville Mac's Booster Club directing that the said sum of $2,000.00 be transferred to the general account of the said Club, and that the Treasurer of the said Club be authorized to pay out of the said general account an amount of $1,000.00 be paid to the Belleville Mac's Baseball Hockey Club to be reserved in the Special Mac's Fund for the purpose of financing such C.H.A.D. camp and that the balance of such sum be retained in the general account of the Belleville Mac's Booster Club for the purposes of the said Club.

(c) Election of officers for the year 1962-1963.

(d) Such other business as shall properly come before the meeting.

DATED at Belleville this 16th day of October, 1962.

MARY ANN DARVIN,
Secretary, Belleville
Mac's Booster Club.

N.B.: Please note that only members in good standing of the this Club shall be entitled to vote at such meeting.

NOTICE

ACCIDENT
INFORMATION
DESIRED

ANYONE having information relative to a motor vehicle accident which occurred on Sunday, October 14th, 1962, at about 4:30 p.m. on Hwy. 401 a mile and a half east of Marysville in which accident Mrs. Ethel Hawley of the Township of Thurlow, in the County of Hastings, was injured, is requested to contact

RONALD M. HAWLEY, Q.C.
324 Front Street,
P.O. Box 70
Belleville, Ontario.
O18-2d-NI

NOTICE

"Our new, modern Banquet Room at Bessemer Hotel will be available for banquets, sales meetings and social occasions. WO 8-6441. Bessemer Restaurant."
O18-ov-th-f-47

NOTICE

Witnesses wanted who have any information regarding a motor vehicle accident which occurred on Dundas Street in the Township of Thurlow on Sunday, October 14th, 1962, at approximately 4:30 p.m. Please contact
ROBERT J. HAWLEY, Q.C.
Belleville
WO 8-2980. O18-2d

TREASURER'S SALE of LAND FOR TAXES

CITY OF BELLEVILLE
COUNTY OF HASTINGS

To Wit:

By virtue of a warrant issued by the Mayor of the Corporation of the City of Belleville under his hand and the seal of the said Corporation bearing the date of the eighth day of May, 1962, the sale of lands in arrears of taxes in the City of Belleville will be held in the Council Chamber, City Hall, Belleville, Ontario, at the hour of 10.00 o'clock in the forenoon on the eighth day of November, 1962, unless the taxes and costs are sooner paid.

Notice is hereby further given that the adjourned sale, if necessary, shall be held on Monday, November 12th, 1962, whereat the Corporation of the City of Belleville shall purchase any and all parcels of land if the price offered is less than the arrears of taxes and costs accrued.

Notice is hereby given that the list of lands for sale for arrears of taxes was published in the Ontario Gazette on the seventh day of July, 1962, and that copies of the said list may be had at my office.

Cyril J. Bender,
Treasurer.

Commons Speakers Have Had Rulings Challenged in Past

By KEN KELLY

OTTAWA (CP) — Speaker Marcel Lambert has joined a growing company of Commons presiding officers who in not seeing eye to eye with MPs a has had rulings formally challenged.

Speaker Lambert met his first experience of this regard Wednesday. But the two formal votes of the Commons which upheld his interpretation of the rules were far from being unusual.

Every speaker since the Second World War has undergone similar experience, except Speaker Lambert's predecessor, Hon. Roland Michener. Mr. Michener, speaker from 1957 until last spring, had only one of his rulings put to a vote.

Even two votes in one day of Speaker's rulings have been the rule rather than the exception.

Perhaps no Speaker in modern times has run afoul of challenges of his rulings as frequently as Hon. Gaspard Fauteux, who was speaker from 1945 until 1949.

In one session, out of 43 recorded votes in the house 12 involved rulings by the Speaker or his deputy. And in another, 10 out of 20 votes involved presiding officers' rulings. Both sessions were during the term of Speaker Fauteux.

Speaker Fauteux also quall-fied in two separate sessions for the two - challenges - in - a - day class. He set a modern record in the 1947 session when the first two votes held in Parliament that year were on challenges of his decisions.

Senator W. Ross Macdonald, Commons speaker from 1940 until 1953, had a fairly tough time during his first year in the chair. Six of the 16 votes held in that session were on challenges on the chair's rulings, including two in one day when Speaker Macdonald ruled two opposition amendments out of order.

Speaker Rene Beaudoin, who occupied the chair from 1953 until 1957, had a fairly easy time until the disastrous pipeline debate of 1956 when rulings were challenged right and left and recorded votes — both on the challenges and on the legislation—had Commons bells ringing continuously.

And there is another point of similarity among these records —the Speaker always was upheld.

VISIT ITALY

Among tourists visiting Italy in 1962 were 137,000 Norwegians at 23 per cent increase over 1961.

EATON'S

CARNIVAL OF VALUES

Special Attractions
- Exciting Costume and Dinner Ring display —EATON'S Main Floor
- Instant Xmas Colouring Demonstration —EATON'S Main Floor
- Sample Bottles of EATON'S Elect Lotion while quantities last —EATON'S Main Floor
- Comical Clown with treats for the Kiddies
- Special Displays set up throughout the store.

Dial WO 2-4561

Continues through Saturday, October 20th With Exciting Specials Throughout The Store!

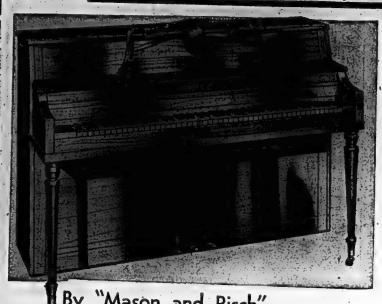

By "Mason and Risch"

Save on "Cecilian" Pianos

an EATON-Exclusive Console at a low, low price!

EATON Carnival of Values, Art Walnut Finish, each 595.00

BENCH INCLUDED

A huge quantity purchase accounts for the exciting low price on this beautifully-styled console. About 57"x24"x40" high, it has many features usually found only in higher-priced pianos.

- Full 88-note keyboard
- Perma-crown sound board
- Full overstrung scale
- Copper wound bass strings
- Sensitive action
- Rich tonal quality

—EATON'S Basement

Huge Special Purchase of SIMMONS' "Medico" MATTRESSES

Brings You an Exceptional 30.00 Saving!

Ordinarily 69.50

EATON Special Price, each

39.50

Offered for the first time in Canada at this remarkably low price! Designed and built by experts to provide years of sleeping comfort!

- The "Medico" mattress features correct posture support. Simmons' exclusive, 312-type "actuator" coil spring construction; "Flexiator" mesh, steel pads and thick layers of White cotton felt.
- The "Medico" mattress features heavy-duty 8-oz. cotton covering securely fastened to the springs with Simmons' special inner-coil construction, a well-padded pre-built border and strong cord turning handles.
- The "Medico" mattress is available in TWO STYLES . . . Smooth-topped for firm, resilient support, or Jiffy-join tufting for extra firm support . . . and in THREE SIZES . . . 39", 48" or 54".

The "Medico" Box Spring — Ordinarily 69.50 — Special, each ..... 39.50 — Set of 6 legs, 4.99

Designed and constructed to give correct support to the "Medico" mattress. 39", 48" or 54" sizes.

—EATON'S Third Floor

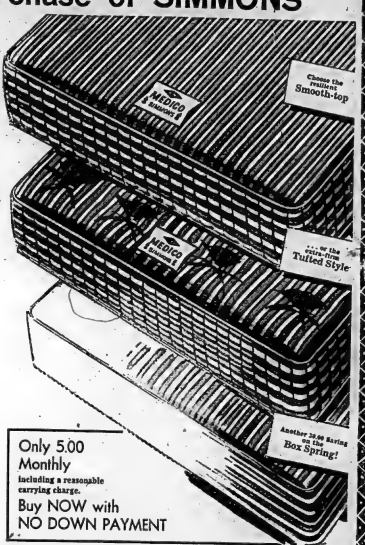

Only 5.00 Monthly including a reasonable carrying charge.

Buy NOW with NO DOWN PAYMENT

Women's Wool Cardigans

Fine botany wool cardigans in button-to-neck style, V-back or open necks with collar. Long sleeves . . . ribbed waist, neck and cuffs. Metallic buttons. Rose Rose design. Mauve patterns or group. Reg. 10.98

EATON Carnival of Values, each ..... 4.99 and 5.99

—EATON'S Second Floor

1/3 Off Women's Slips

Crepe, nylon and "Arnel" straight cut slips with adjustable shoulder straps, lace trimmed sons with shadow panel. White, beige, blue, pink or turquoise. Sizes 28 to 40 in the group.

Reg. 2.99 to 6.98 EATON Carnival of Values, each ..... 1.99 to 4.66

—EATON'S Second Floor

Men's English Leather Gloves

Fine Capeskin (sheepskin) with warm seamless wool lining. Choose Black or Brown. Sizes 8 to 10½ in the group.

EATON Carnival of Values, pair 4.39

—EATON'S Main Floor

Clearance Women's Shoes

Kid or Kid leather shoes for women, styled with walking heels, leather and composition soles. Decorative or plain vamps. Medium tapered toes. In Black or Brown. Sizes 3 to 9. Narrow, Medium and Wide widths in the group.

Reg. 9.99 to 12.98 EATON Carnival of Values, pair ..... 5.99 to 8.95

—EATON'S Main Floor Rear

Clearance Women's Hats

Clearance group women's hats in broken styles and sizes . . . all wools, felts and velvets . . . wool balmets, teen hats and a few girls' hats.

Reg. 2.98 and 3.98

EATON Carnival of Values, each 1.00

—EATON'S Second Floor

Little Girls' Cotton Slips

Featuring built-up shoulder style or adjustable strap styles . . . elasticized waist — 2 tier and plain styles. In white only. Sizes 2 to 6x in the group.

Reg. 2 for 1.98 EATON Carnival of Values ..... 2 for 1.00

—EATON'S Second Floor

Boys' Nylon Surcoats

Warm Fall and Winter coats fully lined with quilted rayon satin. Styled with slip-on hood, drawstring collar and cuffs. Full faced insert, 4-button and junior fly front closing. Inner pockets. Sizes 8 to 18 in Navy or Charcoal.

EATON Carnival of Values, each 9.99

—EATON'S Main Floor

Men's Dress Shoe Clearance

English & Canadian made shoes with Kip and Calf leather uppers Oxford ties and slip-on styles with leather soles and rubber heels . . . leather lined. Black or Brown. Sizes 6 to 11, D and E widths in the group.

Reg. 9.99 to 15.95 EATON Carnival of Values, pair ..... 7.99 to 12.95

—EATON'S Main Floor Rear

Girls' Corduroy Slims

Cotton corduroy tapered slims in broken styles and sizes. Side zipper closing, 2 slash pockets, some with separate matching belt. Colours Red, Green or Blue. Sizes 8 to 16½ in the group. Regular much higher priced.

EATON Carnival of Values, each 3.99

—EATON'S Second Floor

Solid Colour Terry Towels

Bath size about 22"x46", each	Guest size about 12"x20", each	Face Cloth 12"x12", each
1.59	89	.39

A real good cotton terry towel, made in Canada by "Caldwell". Large bath and Guest Towel. Five bright new colours to choose from — Deep Pink, Yellow, Green, White or Beige.

—EATON'S Main Floor Rear

Fully Moulded Plastic High Chairs

Chromium plated steel frame, foot rest and slide-off tray. In Tangerine, White, Beige or Turquoise.

EATON Carnival of Values, each 11.69

—EATON'S Third Floor

5-Piece Dinette Suites

Chrome or Bronzetone finishes. Table about 30"x48" with heat-and-stain-resistant plastic top laminated to wood core. Chairs have metal frame, padded seats and backs, covered in washable plastic. Various colours from which to choose.

EATON Carnival of Values, 5-piece suite 39.88

Floor Samples! Limited Quantity!

SAVE 76.00! 15 H.P. VIKING MOTORS

Regular 385.00 .....

EATON Carnival of Values, each 309.00

—EATON'S Basement

13-Foot Aluminum Boats

Has windshield and steering wheel. Takes up to 25 h.p. motor.

Reg. 495.00 .....

SAVE 100.00. EATON Special each 395.00

—EATON'S Basement

NO DOWN PAYMENT on EATON'S Budget Plan Terms during the Carnival of Values

T. EATON Co. BRANCH STORES

THE WEATHER
Friday—partly cloudy and a little cooler.
Low 45 — High 58

The Ontario Intelligencer

TEMPERATURES

	Max.	Min.
Today	65	46
One Year Ago	71	43

Authorized as Second Class Mail, Post Office Department, Ottawa.

BELLEVILLE, ONTARIO, FRIDAY, OCTOBER 19, 1962

6c Per Copy, 35c Per Week

Economy Drive Cuts Millions From Budget

Payrolls, Equipment And Building Sliced

OTTAWA (CP)—The government's economy drive has trimmed some $228,000,000 from this year's federal spending budget, with heavy cuts in construction programs, equipment purchases and payrolls.

These three fields accounted for nearly two - thirds of the reductions announced Thursday by Finance Minister Nowlan as he handed the Commons a revised basic spending budget of $8,048,214,560 for the 1962-63 fiscal year ending next march 31.

The new "blue book" of spending estimates has been shaping up since the government's emergency austerity measures were announced June 24 to halt a heavy drain on foreign exchange reserves.

It takes a 3.6 - per - cent slice of the former $8,276,211,594 spending program for the year, presented last February.

Excluding is a forecast $[illegible]650,000 in pension payments from the old age security fund—not counted as part of budgetary spending. This would bring total spending to $6,671,864,560. Extra outlays certain to crop up as the year progresses could push the budget close to the $7,000,000,000 mark.

GIVES NO HINT

Mr. Nowlan gave the Commons no hint of how much of a crop will result in the $745,000,000 deficit forecast last April 10 by former finance minister Fleming.

To reporters afterwards, the minister said he wouldn't try to compute the "many varying factors" affecting the eventual size of the deficit—"you have the figures used against you later on."

The economy knife cut deepest in the defence department, where $95,000,000 was pruned from its $1,590,750,000 budget. This included $10,100,000 from its civilian employee payroll, $9,400,000 from armed forces pay and allowances, and a heavy $44,900,000 from defence spending on equipment, construction and repairs.

Another $14,000,000 was sliced from payrolls of civilian departments under the policy of filling only 10 per cent of job vacancies that occur.

Construction projects were eliminated or reduced in just about every civilian department—a total cut of $64,800,000, with chops of $18,600,000 in the public works department, $17,900,000 in the transport department and $8,100,000 in northern affairs.

CUT CONTRIBUTION

The cost paring went right down the line—even to operation of Prime Minister Diefenbaker's official residence where the housekeeping budget was cut by just over $1,000.

Canada's Colombo Plan contribution to Southeast Asia will drop by $8,500,000 to $41,500,000.

The CBC's parliamentary grant is being reduced by $5,000,000 to $82,400,000.

No date has yet been set for Mr. Nowlan to bring in his first

(Continued on Page 5)

Parliament At a Glance

By THE CANADIAN PRESS

Thursday, Oct. 18, 1962

Finance Minister Nowlan tabled revised estimates for 1962-63, reducing federal spending by $227,997,034 to $6,048,214,560.

Social Credit Deputy Leader Real Caouette and Lionel Chevrier (L—Montreal Laurier) clashed in an angry exchange.

The government agreed to a request by John Turner (L—Montreal St. Lawrence-St. George) for details of exchange fund dealings.

Senator Arthur Roebuck (L — Ontario) pleaded for early handling of 305 divorce bills blocked in the Commons last spring.

Clement Vincent (PC—Nicolet - Yamaska) said federal farm loans are up sharply this year, particularly in Quebec.

Douglas Says Austerity Cuts Mean Less Jobs

VANCOUVER (CP(— T. C. Douglas, national leader of the New Democratic Party, said Thursday the federal government's newly announced austerity cuts will increase unemployment in Canada because $450,000,000 worth of public works projects have been cancelled.

He told an all-party Burnaby-Coquitlam byelection meeting in rural Port Moody that Canada's unemployment rate is already the highest in the world.

Progressive Conservative candidate Eric Greenwood said Canada's unemployment was at the "low rate" of 3.9 per cent of the work force.

Liberal candidate Warren Clarke said unemployment under the Liberals in 1956 was only 1.9 per cent of the work force.

Social Credit candidate Rene Gamache reiterated his party's demand for a municipal bank to provide loans at cost to municipalities.

The byelection, made necessary by the resignation of NDP member Erhart Regier to permit Mr. Douglas to run, will be held Monday.

53,000 HOMES DAMAGED

SAN FRANCISCO (AP) — More than 53,000 homes were damaged by last weekend's Pacific coastal storm, the Red Cross said today. A disaster survey reported 98 homes destroyed, 5,423 with major damage and 47,715 with minor damage.

Says Varying Car Insurance Laws Frighten Away Many U.S. Tourists

TORONTO (CP) — No one will ever know how many tens of thousands of dollars of tourist business Canada has lost because of the confusion about insurance coverage requirements in Canada, says insurance agent Roy A. Duffus of Rochester, N.Y.

Mr. Duffus, speaking to the annual convention of the Ontario Insurance Agents Association, said different public liability limits in almost every province deter some United States tourists from coming to Canada.

He said to travel from Toronto to Canada's west coast a driver has to have a number of variously colored cards certifying he is covered for the amounts required in the different provinces. The same conditions are true for the east coast and Canadians as well as Americans require the cards, he added.

Mr. Duffus said the U.S. National Association of Insurance Agents is working with the All-Canada Insurance Federation and provincial insurance agent groups in the hope of a single pink liability card can be developed for use in all provinces.

Today's Chuckle

Many people who complain about being up to their ears in work are just lying down on the job.

THE WEATHER

Synopsis—In Northern Ontario a few showers are occurring in the path of a weather disturbance. This weather system will be followed by colder weather in northern regions tonight and Saturday. Pleasant weather is in prospect for Southern Ontario today.

TALKS COLLAPSE BETWEEN CPR AND TRAINMEN

Strike Deadline Ten Days Away

MONTREAL (CP)—The CPR and the Brotherhood of Railroad Trainmen (CLC) appeared deadlocked today in efforts to head off a system - stopping strike due to break out in only 10 days.

Talks that had been set up virtually as a last-ditch bid to resolve the dispute collapsed Thursday in a welter of charges and counter-charges.

Both sides said they are ready to resume negotiations at any time, but time was no immediate indication of what basis would be found to get them together again—or, if and when they do meet, what formula could be used to bring the two parties out of their adamant positions.

Thursday the CPR said the issue felt is the union's struggle to protect featherbedding among its 6,000 CPR members — a charge the union dismissed as a deliberate attempt to confuse the real issues.

CAUSES COLLAPSE

The immediate cause of Thursday's collapse in the negotiations was a deadlock over a series of work rules—in effect, regulations that determine how the trainmen build up the credits on which their wages are determined.

The CPR had offered the trainmen an eight-per-cent wage increase — a boost apparently satisfactory to the union—provided they would accept the recommendations of the majority report of a federal conciliation board that studied the dispute for a year.

The railway said changes in the work rules are needed to prevent trainmen being paid for work they do not do or being paid much more than the work actually done deserves.

The union rejected the package deal, saying some of the work rules would result in some of its members losing more money than they would gain through an eight-per-cent wage increase.

The CPR has said that if the trainmen walk out Oct. 29 as scheduled, all operations along its 17,000 miles of track will be stopped and 60,000 workers laid off.

Power Failure Means Rocket Will Miss Moon

PASADENA, Calif. (AP) — The United States' third straight attempt to scout the moon by television has failed — possibly because of damage to the Ranger V lunar rocket by radiation from recent high altitude nuclear blasts.

The 755-pound camera-toting spacecraft, launched Thursday from Cape Canaveral, Fla., ran out of electrical power eight hours and 44 minutes later.

Scientists said this meant it would be unable to correct its course and would miss the moon by 300 miles.

It also meant Ranger V would not be able to operate its television camera nor to land a quake-measuring device on the moon's surface.

Pasadena's Jet Propulsion Laboratory, which built Ranger V and is tracking it through space, said the spacecraft apparently failed to draw electrical power from its wing-like solar panels to operate its instruments.

Cause of the failure was not announced, but there was unofficial speculation by some space experts that the craft's delicate solar cells could have been damaged by radiation from recent high altitude nuclear blasts over the Pacific.

AGREES TO GRANT

EDINBURGH (AP)—The Distillers Company Limited has agreed to let Edinburgh University spend a £250,000 grant for research into causes of congenital deformity. The company is the British firm that marketed the tranquillizer thalidomide, now blamed for deformity of many babies. The research grant was set up by the company last month.

KENNEDY, GROMYKO MEET — President Kennedy met with Soviet Foreign Minister Andrei Gromyko in the President's White House office yesterday. (AP Wirephoto).

Estimates Highlights

OTTAWA (CP) — Highlights of the revised estimates for the 1962-63 fiscal year, tabled in the Commons Thursday:

Federal budgetary spending cut by $227,947,034 to $8,048,214,560 from original estimates of $8,276,211,594.

Regular Colombo plan contribution of $50,000,000 reduced to $41,500,000.

New construction programs slashed in all departments.

Defence spending down $85,600,000, including $10,100,000 in salaries, at $1,590,750,175.

Civilian salaries reduced $24,100,000 by clamps on hiring. Repairs to government buildings and equipment cut 10 per cent.

Funds for travel, publications, advertising, office stationery and supplies down five per cent.

Airport construction trimmed by $10,882,500.

$25,613,100 removed from public works program.

Ship procurement programs reduced by $3,250,000 in transport department; $3,250,000 in marine sciences branch.

Current contribution to National Centennial Fund slashed to $1,000,000 from $4,000,000.

Agriculture spending dropped $12,600,000 to $155,400,000.

Upkeep of prime minister's residence cut to $23,920 from $25,000.

Frost Denies Directing Bypassing of Chinese Clubs

TORONTO (CP) — Former premier Leslie Frost denied Thursday directing a cabinet colleague in 1959 to bypass a government anti-gambling regulations in favor of two Toronto Chinese clubs, directly disputing evidence given Monday to the Ontario royal commission on crime.

He said former provincial secretary Mackinnon Phillips must have been under a "total misunderstanding" when he said the premier "advised" that the two clubs were to be exempted from the regulation calling for forfeiture of social club charters for possession of gambling equipment.

"I issued no such instructions, nor did I intend to," said the retired premier, who told the commission he personally was the author of the tough clause adopted in 1950.

R. J. Cudney, deputy provincial secretary, testified Monday that the two organizations—the Chinese Anti-Communist Club and the Chinese Athletic Club—were facing possible loss of their charters when Dr. Phillips came to the rescue with orders that the equipment clause be deleted from the charters, purportedly on the premier's say-so.

The two clubs remain the only ones in the province with this special treatment, but Mr.

(Continued on Page 3)

Panama Bans Cuban Trade For Ships of Her Registry

PANAMA CITY, Panama (AP) — President Roberto F. Chiari has forbade all ships flying Panama's flag from engaging in any kind of trade with Cuba.

Chiari's decree was a major boost to the U.S. campaign to clamp an economic blockade on Fidel Castro's regime. An estimated 8,000 ships fly the Panamanian flag, most of them foreign owned. Foreign owners register their craft in Panama to reap the benefits of lower taxes, lower wage rates and other advantages.

Ships violating the decree will lose their Panamanian registry automatically, Chiari said.

The decree is all - inclusive. Panamanian ships may not even call at Cuban ports. The restrictions cover loading, unloading, transferring or transporting goods to Cuba or any other operation to bring in or take out goods or merchandise of any kind.

Panama took similar action against Communist China and North Korea after the outbreak of the Korean War. Since August, 1951, Panama has forbidden flying its flag to call at the ports of either nation.

Plan to March Wins Priests Raise in Pay

ATHENS (AP) — Threats of demonstrations have won a promise of a pay raise for priests of the Greek Orthodox Church.

With discontent widespread among the 8,000 clergymen of the state religion, 140 priests from rural areas threatened to march into Athens and lay their cassocks at the tomb of the unknown soldier.

Another 15 priests threatened to renounce their vows and hire out as unskilled laborers in West Germany.

The government Thursday promised funds to pay for a wage increase although it did not say how much the raise would be. Priests are paid between 860 and 1,720 drachmas ($28 and $56) a month, depending on their education.

FARM PROBLEMS CAUSE BITTER HOUSE DEBATE

East Thinks Prairie Farmers Pampered

OTTAWA (CP)—An innocent bystander in the Commons Thursday might have decided from the tone of debate that:

The Social Credit party made substantial gains in rural Quebec in the last election and other parties know it;

Rural Canadian voters rank high in political esteem;

Members of Parliament from rural eastern Canada at worst think Prairie farmers are pampered and at best desire more help for their own constituents.

On each point, the innocent bystander would have been right.

It was another round of debate on proposed legislation to boost the lending capacity of the Farm Credit Corporation, now doing about $75,000,000 worth of business a year.

REPEATS HOPES

Agriculture Minister Hamilton reiterated his hope of concentrating the next two or three years on farm problems in Ontario, Quebec and the Atlantic provinces, as well as British Columbia.

He said the Farm Credit Corporation seeks to establish economically - sound farm units through its lending activity rather than merely maintaining non-economic farm operations. That was the only reason why some farmers might be refused loans, he said in answer to Quebec and Ontario criticism that small farmers have trouble getting loans.

Quebec Leader Real Caouette of Social Credit said eastern Canada needs the same policy as now applied to Prairie farmers—government guarantees of produce purchasing. He apparently referred to the Canadian wheat board which buys wheat, oats and barley, although only on a quota system when supplies are in surplus condition.

Farmers who had government - assured markets could produce themselves out of trouble, Mr. Caouette said. Loans were no solution.

The matter remained under discussion when the sitting ended.

Strong words — "perfidy," "lies" and "betrayal" — were exchanged between Mr. Caouette and Lionel Chevrier, Quebec Liberal spokesman, in a spat over Mr. Chevrier's television attack on the 26 Social Credit members from that province.

Finance Minister Nowlan, after a day's deliberation, agreed to provide day-by-day figures of payments from the foreign exchange fund from April 9 to June 24.

Normally, the Bank of Canada announces these payments on a monthly basis only. They involve outlays of gold and American dollars to shore up or keep down the international value of the Canadian dollar.

John Turner (L—Montreal St. Lawrence - St. George) sought the day-by-day figures after

(Continued on Page 3)

Smallwood Calls Snap Election In Newfoundland

Fisheries Development Program to Be Issue

ST. JOHN'S, Nfld. (CP)—Premier Joseph Smallwood of Newfoundland announced Thursday night he will go to the people Nov. 19 in a general election for a mandate to carry out a long-term fisheries development program.

He said the program would cost at least $50,000,000—equal to about half of one year's provincial spending — during the next four to six years. The money would come from both Ottawa and the provincial government.

The 61-year-old Liberal premier, who has guided Newfoundland since the province entered Confederation in 1949, said in a 30-minute radio and television address carried throughout Newfoundland that it would be "madness" to proceed without the support of the general public whose money would largely be used to get the program going.

For that reason he wanted a mandate to carry it out. If explicit approval was forthcoming he would devote all his energy to carrying out the program.

JUST AFTER QUEBEC

The Newfoundland voting will come five days after a general election in Quebec.

Mr. Smallwood's announcement took the opposition by surprise.

Opposition Conservative Leader James J. Greene promised a statement at a press conference today.

The PCs have three seats compared to 31 for the Liberals in the 36-seat House. The United Newfoundland Party has two members. Redistribution at the last session will raise House membership to 42 seats.

Opposition to the election was voiced by A. M. (Gus) Duffy, leader of the UNP, a group which split from the Conservatives prior to the 1959 election.

CLAIMS UNNECESSARY

He said the election was "completely unnecessary." The government had served only half its five-year term and its 1959 mandate would "surely include fisheries development."

NDP Leader Ed Finn Jr., whose party and its predecessor the CCF are not represented in the House, said the election was a surprise. The party council will meet to discuss it.

Mr. Smallwood said the Liberals will field a full slate of candidates. In 1959, no Liberals ran against the only two UNP candidates.

DIES IN GRAVE

RAGUSA, Sicily (AP)—Maria Agosta, 78, fell Thursday in an open grave that had been dug for her husband. When the other mourners pulled her out, she was dead. Doctors said she apparently suffered a heart attack.

Czech Diplomat Murders Wife, Takes Own Life

BETHLEHEM, Pa. (AP) — Karel Zizka, Czech diplomat who murdered his wife and later shot himself after a 110-mile-an-hour car chase by police who thought he was a traffic violater, died today.

Zizka stopped breathing around 7 a.m. but physicians in St. Luke's Hospital immediately opened his chest, massaged the heart and his breathing resumed.

Zizka, about 40, an attache at the Czech mission to the United Nations, put a bullet into his head after cracking up his big limousine after a wild, two-state chase. He also was shot in the shoulder—by a Pennsylvania state trooper.

The body of Zizka's wife, Vera, 40, a bullet through her head, lay unnoticed in their apartment in the Czech mission on upper Madison Avenue for hours as Zizka, leaving behind a note telling of the murder and his suicide intent, began his frenzied 75 - mile flight. He drove a black Cadillac, owned by the mission and bearing diplomatic licence plates.

Roaring away from the mission building, Zizka's car was involved in two minor traffic accidents near his home. He got out of them by claiming diplomatic immunity.

CHASE AT 110 MPH

Zizka, six - feet - two and 240 pounds, then headed the car into New Jersey and stepped on the gas as he sped west on Route 22. Three Jersey state police cars were after Zizka at speeds up to 110 miles an hour when the limousine crossed the state line, where Pennsylvania highway patrolmen took up the chase.

Near Easton, Pa., Zizka's car roared off the road, down an embankment, and overturned. Cpl. John Uditis found the limousine with Zizka lying beside it.

"The man was lying there on his stomach," Uditis said. "He had a cigarette in his left hand and his right hand was concealed from view under his body."

Advancing with gun drawn, Uditis ordered Zizka to bring his right hand into view. But, said the trooper: "He just kept on smoking and kept his eyes trained on me. Upon my second order to bring out his hand empty it came out with a revolver in it. He pointed it at me and I fired."

FIRES AT HEAD

In the next instant another shot rang out. Zizka had put his revolver to his right temple.

Will Drive Reds From Indian Territory Says Krishna Menon

NEW DELHI (Reuters)—Defence Minister V. K. Krishna Menon said in an interview published today the Chinese Communists "shall be thrown back until Indian territory is cleared of all aggression."

In an interview in the weekly Blitz, Menon said the Chinese "shall be expelled from our soil" and said military action would continue until that end was achieved.

He said while the Indian government preferred to settle disputes by negotiation it would not allow any infringement on its soil.

"While I am talking to you," Menon told the interviewer, "the Chinese are attacking to capture a bridge over a little river called the Chejao. The river is about two miles south of the Thag La Ridge on our side of the frontier.

"The Chinese are there in greater numbers than our men," he said. "Their supply base is closer to the field of action than ours. They have tried again and again to capture the south side of the river over the Chejao River but they have been beaten back."

An Indian defence ministry spokesman today denied that his department had issued a report that Chinese forces had been pushed back two miles on a 15-mile front on the disputed northeast border.

He refused to elaborate, but informed sources here said there had been some action in the area but not on as extensive a scale as indicated in the report.

The Chinese have never been in occupation of more than 10 to 12 square miles in the area, the sources said.

Chinese reports that Indian forces were shelling their positions in the region were taken by observers here as an indication that the Indians are softening up isolated Chinese outposts in preparation for a major attack.

The influential Madras newspaper The Hindu said today the Chinese are preparing for a major offensive against India in the border area.

Wilds of Nahanni River Valley Being Searched For Photographer, Companions

By JIM WHELLY

Medical Uses Of Electronics Told IRE Meet

The Institute of Radio Engineers (IRE) Bay of Quinte Section meeting on Wednesday evening at Ellis Hall, Queen's University, featured a talk on "Electronics In Medicine" by Dr. Wilson Greatbatch of Wilson Greatbatch Inc., Clearance, N.Y., A highlight was a short film showing an actual surgical implantation of a "Cardiac Pacemaker" in a human body. While the film showed clearly and completely the details of the operation on the heart, the speaker explained the technical points in concise layman's terms.

Following implantation of the pacemaker electrodes, a distinct change in heartbeat rate was observed. The audience which consisted of engineers, doctors, teachers and students, all appreciated Mr. Greatbatch's gifted ability to describe the medical and electronic aspects in easily understandable language.

Mr. Greatbatch stated that, to his knowledge, the cardiac pacemaker represents the first time a physiological function has been replaced by an electronic device completely enclosed in the body. This electronic heart timer replaces or augments the action of the nerve tissues which normally stimulate and regulate the heart beat. A surgical operation is necessary every five years to replace the batteries or the unit.

The speaker explained that a high level of team work between medical and electronic specialists is necessary for the successful development of suitable biomedical electronic devices. He demonstrated a 14-channel transmitting device which may be used to monitor various functions of the body, such as blood pressure, breathing, heart beat, body temperature, etc. Similar devices are used to monitor humans in space and in hospitals. By attaching the transmitter to his own body, Mr. Greatbatch showed that while he was moving to various parts of the lecture room, the signal indicating changes in breathing could be viewed on an electronic oscilloscope screen located on the stage.

Samples of electronic packages which had actually been implanted in humans, were passed among the audience and examined with keen interest by all present.

Keen participation by the audience during the question period following the address indicated that the speaker's subject was of vital interest to all present.

Mr. A. E. Robb, chairman of the IRE Bay of Quinte Chapter announced that Dr. M. J. Marcus of the Bell Space Guidance Centre will speak at the next IRE meeting, November 16, 1962, at the Northern Electric Belleville works. The subject will be "Motivation of Electronic Engineering Groups."

PAY INCREASE

Norwegian industrial workers wages rose 8.3 per cent in 1961, according to a labor party survey.

FLOOR SANDING AND FINISHING

GLEN ELLIOT

186 Dufferin Ave. WO 2-3099

TRIAMINICIN TABLETS

FOR PROMPT RELIEF OF COLD MISERIES

RELIEVES HEADACHE — FEVERISHNESS and NASAL CONGESTION

Only 1.25

DIAL WO. 2-4551

Geen PRESCRIPTIONS

Drugs Limited FREE DELIVERY

OVER 45 YEARS OF FRIENDLY SERVICE

Free Delivery 'til 9 O'clock

EDMONTON (CP)—As many as 23 aircraft are trying to solve another mysterious disappearance in the northern wilds of the Nahanni River Valley.

Henry H. Busse, 68, a Yellowknife photographer, set out aboard the Cessna 185 single engine aircraft which is the object of the search.

The plane disappeared after leaving Fort Simpson, N.W.T., about 630 miles north-northwest of here, Sept. 29. The pilot, Harold Hilchie, 32, planned to make a three-hour picture-taking flight over the fog-covered valley. The plane also carried Yellowknife miners Gunther Gertz and Victor Hudon.

The plane apparently went down in area 650 miles northwest of here where Blake Mountain, 47, and Edmonton pilot, disappeared last Jan. 8.

Searchers found the wreckage of Mackenzie's plane said lush tree and brush growth made the crash nearly impossible. They found 52 notches in a tree near the downed plane, indicating Mackenzie may have survived the toughest weather of the winter.

DISTANT PILOT

But the pilot never was found and he was "presumed dead" by court order last month.

Among the many civilian pilots who have joined the RCAF in the latest air search is Chuck Lindbergh of Asbestos, Que., who rescued two survivors of an ill-fated Nahanni expedition in 1956.

Dean Rosworn, 55, a Yellowknife prospector, and John Richardson, 24, were dropped off in the valley by aircraft in the fall of 1956 with their companions.

Food ran out the following March and soon after one of the companions died. Richardson was blown to pieces by a stick of dynamite.

Ernie Koppas and Orville Webb set out in April to try to walk more than 100 miles from the valley to the first white settlement. Neither has been seen since.

FIFTH HEADLESS BODIES

Tales of similar disappearances in the area, often referred to as the Headless Valley or the Headless Valley, have been circulating among northerners since the turn of the century.

Charles McLeod of Edmonton went searching for his brothers and a search party, who disappeared in the valley in 1905, and found the headless bodies in a campsite on the Nahanni River bank in 1907.

He narrated tales of a lost tribe of seven-foot tall Indians or cave dwellers in the area and blamed the deaths of the McLeod brothers on a quarrel over gold.

Caves there are, however, having been explored from top to bottom in places to 3,000 feet above the river, according to a report by archeologist W. L. Bliss of New Mexico.

And photographers who wintered in the valley two years ago, barely escaping starvation, returned with pictures of mountains like forms hewn in stone and towering over the falls and cathedral-shaped caves.

Busse was 50 years old and working as a pipefitter's helper at Port Radium, N.W.T., about 850 miles north of Edmonton, when he became interested in photography.

Since then, Busse photographs have appeared in newspapers, magazines and exhibits throughout North America and Europe, winning many awards for excellence.

"I have a sense of drama. I know the right moment," he says to explain his skill.

POST-WAR INFLUX

Since the Second World War ended in 1945, more than 2,000,000 immigrants have been admitted to Canada.

Kenneth Clarke Exalted Ruler Of the Elks

Officers of Belleville Lodge No. 235, Benevolent and Protective Order of Elks of Canada were installed Tuesday evening by District Deputy, Grand Exalted Ruler Brother E. H. Clarke of Toronto, assisted by Brother Elwood Dulmage, D.D.G. Exalted Ruler of Belleville and Trenton, as secretary for the installation.

Officers installed were: Exalted Ruler — Bro. Kenneth Clarke; Past Exalted Ruler — Bro. James Brennan Jr.; Leading Knight — Bro. Walter Willmott; Loyal Knight — Bro. Roger Hill; Lecturing Knight — Bro. Maurice Rose; treasurer — Bro. Harry Faul; secretary — Bro. Gordon Young; publicity director — Bro. Eugene Pocock; historian — Bro. Frank Heppenle; chaplain — Bro. Vernon Wilbur; esquire — Bro. John Reid; inner guard — Bro. Arthur Gough; tyler — Bro. Harold Wagner; trustees — Bro. Robert McLuskie, Bro. Ralph Downey, Bro. Keith Gordon.

10 year pins were presented to Bro. James Brennan Jr., Bro. Ralph Downey, Bro. Fred Tetzlaff.

5 year pins were presented to Bro. Kenneth Clarke, Keith Gordon, John Reid, W. J. Hallard, Harold Wagner, Robert McLuskie, Alvin Smith, Vernon Wilson.

The Elks' Lodge in Belleville was founded in 1948. They received their charter in 1953 and have continued to grow more prosper over the years.

Since the opening of the ex tensive addition to the club they has purchased the gas for the school bus. It contributes annually to the Elks' of Elks' National objective, and also helps children through the Purple Heart fund.

Curling Club Ready to Start Another Year

A large number of members of the Quinte Curling Club were on hand last evening to attend the semi-annual meeting at the clubhouse in preparation for the coming curling season and some lively discussions took place before adjournment was made. After the business was attended to the locker room there was quite lively debates with some of the issues still unsettled. Most of the discussion settled around the location of the rinks that will compete for the Bill Gould Trophy. The competition that will continue all season with the same rink.

The meeting was chaired by Ev Gowsell in a most capable manner and the president had called a difficult situation in an efficient way. Despite the little debates the members agreed it would be one of the best seasons in the history of the club.

Due to increase in insurance rates, increased cost for ice because and a caretaker of the locker room, it was necessary to raise the rates to $50 from $40 with the rent of the lockers remaining at the same fee as in previous years. It was noted that some repairs were made to the ceiling and the side of the women's section of the club was given funds to buy more furnishings for the lounge room and to make the viewing area clearer.

James Walker, who is chairman of mixed curling, stated he had received many replies from the members and that week ends would be given over to this league. William Riley, chairman of the open bonspiel of the three district clubs, Quinte, RCAF's and Trenton, stated that entries already had been made and that those rinks who wanted last year will have until December 15th to signify their intention to curl again and if they do not enter, the waiting list will get a chance.

The season will be opened with a mixed spiel starting on November 5th and running until November 10th. The sportsman's spiel, one of the most popular events on the calendar will again be played this season with prospects of it being bigger and better. The Sales and Ad. Club, the Victoria and Grey Trust company spiels will again be played. Junior curling will play a prominent part in the program outlined at the meeting. It was a most successful meeting and the members are eagerly awaiting the ice. A number of new members were introduced and welcomed to the club.

EXERCISE CAUTION

Keeping back from the car ahead at least one car length for each 10 miles an hour puts you in a safer position if the driver ahead brakes sharply.

Ministerial Trade Meeting With U.S. May Be Held

OTTAWA (CP) — President Kennedy has suggested a special ministerial meeting in February or March of members of the General Agreement on Tariffs and Trade, Prime Minister Diefenbaker informed the Commons today.

The suggestion was contained in a reply by the president to Mr. Diefenbaker who had proposed a conference of like-minded nations" on trade expansion.

Mr. Diefenbaker said he is instructing the Canadian delegation to attend a GATT meeting in Geneva to take action which would result in the convening of a special GATT meeting early next year.

Opposition Leader Pearson said he welcomed "this last-minute conversion" by the Canadian government to the declaration of co-operation with the United States.

He added that a good time to have begun ministerial consultation would have been next week's GATT meeting when Canada would be represented by officials only, not a cabinet minister.

PRESIDENT REPLIES

Mr. Diefenbaker read Mr. Kennedy's letter in reply to his proposal for a conference proposing a meeting of "like-minded nations."

In the president said he is "gratified to have your pledge of close co-operation and full participation and support of like-minded nations."

Mr. Diefenbaker said in the last paragraph of his letter that he looks forward "to your being able to deal with the remaining surcharges" on imports.

"This would be a most useful forward in our attack on trade barriers," the president concluded.

Mr. Diefenbaker said Mr. Kennedy "has proposed on the basis of suggestions from Canada and the U.S. should join forces in recommending a special meeting of the contracting parties of the General Agreement on Tariffs and Trade to be held early in 1963.

The prime minister said he feels many countries of like-minded trading nations will have the "most far - reaching and beneficial effects through out the free world."

Waterworks Association Meets Here

Mr. Harry Simpson of Whitby was named president of the Eastern Ontario Waterworks Association at its annual convention held Wednesday at Club Canara.

He succeeds Henry W. Little of Brockville. About 85 delegates from the area and Ottawa attended the meeting and Whitby was named the convention.

Vice-presidents named for the Association, which is affiliated with the Canadian branch of the American Waterworks Association, were mayors of Kingston and William Ward of Cobourg.

Directors for three years are James Scriven of Belleville and Allan Ladbrook of Peterborough. Re-elected directors are Jim Hewson of Smiths Falls and E. L. Burnham, Belleville, and one-year directors are Jim Roughley, Brockville; and James Page, Trenton. Secretary-treasurer is James Harrison of Peterborough.

Admits Thefts To Finance Religious Plans

MEMPHIS, Tenn. (AP) — A one-time Sunday school teacher, who said she stole to finance religious projects, was sentenced to 12 years in prison Thursday for embezzling $444,000.

Mrs. Holt was secretary-treasurer of the Federal Savings and Loan Association in Trenton, Tenn. The government said the embezzlement ranged over a five-year period.

She wept bitterly when Judge Bailey Brown pronounced sentence and had to be carried from the courtroom.

U.S. Attorney Thomas L. Robinson said Mrs. Holt's account of where the money went covered only about half of it.

Mrs. Holt, a Baptist, said her embezzlements were to finance missionary preacher to Africa.

Obituaries

MRS. HELEN IRENE HORACHUK

The funeral of Mrs. Helen Irene Horachuk was held on Thursday afternoon from the John R. Bush Funeral Home, where service in the chapel was conducted by Rev. Lloyd Eli Smith. Interment was in Burr's cemetery.

The pallbearers were: Jack Boyle, Joseph Genereaux, William Lucas, Arthur Collen, Leslie Eggiston and Melville Howes.

WILLIAM GEORGE DAWE
Frankford

A resident of Toronto for 50 years, William George Dawe, Frankford for the past 18 months, William George Dawe died suddenly in Frankford Memorial Hospital on Thursday. He was in his 79th year.

Son of the late Mr. and Mrs. Thomas Dawe, he was born in England and had worked as a boilermaker in Toronto. He was affiliated with the Anglican Church and was a member of the Frankford Legion No. 256.

Predeceased by his wife, the former Louisa Lottie Judah, he is survived by a son William of Frankford, and a daughter, Mrs. Alfred (Gertrude) Phillips of Scarborough. Also surviving are eight grandchildren, eight great grandchildren and a brother Charles of Toronto.

Funeral arrangements under the direction of the Rowe Funeral Home, Frankford, appear elsewhere in this edition.

WILLIAM NOBEL

TRENTON — On Wednesday Rev. R. Knutson of the Trenton Reformed Church at Trenton, conducted a service at the Weaver Funeral Home for William Nobel, of R.R. 4, Trenton. Mr. Nobel died in Toronto East General Hospital Monday. He was 65.

Born in Gouda, Holland, Mr. Nobel was the son of the late Mr. and Mrs. Johannes Nobel. He had been in Canada for the past four months only. He was employed as an advertising clerk for the Goudsche Courant Newspaper in Gouda. He was a member of the Christian Reformed Church.

Mr. Nobel is survived by a daughter, Mrs. Narinus Voorwinden, R.R. 4, Trenton. He was predeceased by his wife, the former Johanna Anders.

MICHAEL J. WALSH

The funeral of Michael J. Walsh was held on Monday conducted from his late residence on the eleventh concession of Tyendinaga Township to St. Michael's Church. Read, where Requiem Mass was celebrated by Rev. W. Hamilton.

Present in the sanctuary for the mass were Rev. E. Brickland, Rev. Bryan and Rev. Leo Bryne. The bearers were John and Austin Walsh, Edward and Gerald Church, Clare and James Jordan, all nephews of the deceased. Members of the Catholic Women's Society formed a guard of honor. Interment was in St. Charles' Cemetery. Prayers at the graveside were said by Rev. W. Hamilton.

MRS. E. J. BUTLER

The funeral of Mrs. E. J. Butler, this morning, was conducted from the George F. Chrisp Funeral Home to St. Michael's Church. Requiem Mass was celebrated by Rev. Charity and members of the Catholic Women's League formed a guard of honor. Honorary bearers were J. V. Smith, C.S.C., T. Y. Wills, T. R. Dolan, A. B. Collins, R. D. Arnoll and P. W. Geen.

The active bearers were James Belair, John Doran, Gerald Hurley, Thomas Black, Jack Barrett and Ernest Cooke.

Interment was in St. James' Cemetery and the graveside prayers were said by Rev. F. Murphy. There were many lovely floral tributes and spiritual offerings.

BOYCOTT SHIPMENTS

TORONTO (CP) — Seamen's and longshoremen's unions in Montreal and New York have boycotted leather shipments from the strikebound A. R. Clark Limited tannery in Toronto, Louis Daniels, international representative of the striking Amalgamated Meat Cutters' Union (CLC), said Wednesday night. He said the Longshoremen's Union and the Seafarers' International Union have given co - operating to the boycott.

Hospital Head Tells of Work With Retarded

The Belleville and District Association for Retarded Children held its October meeting in the school on John Street with the president, Mr. Al Parkhurst presiding.

After reports were given on school, adult and recreational activities during the summer, Dr. C. Donadie reported on the highlights at the 15th annual conference of the Canadian Association for Retarded Children held in Halifax, both he and Mrs. Donadie attended.

The guest speaker for the evening was Dr. A. Jones, superintendent of the Ontario mental hospital at Kingston. Dr. James is a specialist in psychology and has served for 37 years in the Department of Health in Ontario.

Dr. James related that the Kingston hospital has 1,500 patients with the section housing about 500 mentally retarded adults. The majority of these "allowed up" people were added since the war. Only half the number of people are placed in groups of 50 under the supervision and guidance of a resident nurse and one assistant. Excellent results have been obtained with these groups, even though the supervisors are without training. They are hired in the field. One group, having owned only half the number enlisted and untrained in even the simplest tasks, were found after one year to be quite able to do ordinary work with little or no supervision. In the boys' training section of building and landscaping the hospital grounds, they are taught with interest and continued to completion.

Some 40 of the mentally retarded female patients have been trained for the nursing service who do ward duty. In this work" they become both proud and happy in their duties and some of them have even been disappointing. The laundry and kitchen are two many of these workers, as well as certain chores and training and as cleaning helpers.

Dr. James listed four main points that should be kept in mind regarding adult retarded people.

1—They learn much more slowly, and therefore adapt themselves more slowly to their own kind.

2—Supervision must find his or her own level, and progress usually stops when his mental ability reaches its capabilities.

3—Once a standard of work is set for these people, it should be kept up at all times, regardless of circumstances.

4—The small amount of limitation shown by this type of person should be overcome at all times.

The address concluded his address with the statement "Moral and social adjustment in any group is the key to everything to work for and attain the best results."

Dr. James was thanked by Dr. Charles Donadie.

The meeting ended up on rather a sad note when it was announced that the mentally children's Cub park had not commenced this fall because only 3 children had attended through illness. If leaders can not be found in a few weeks the pack will have to be disbanded.

Unemployment Insurance Case Brings Fines

Fines totalling $125 plus 3.50 costs were levied against Ralph Wilson of Tweed who pleaded guilty yesterday in magistrate's court in that village pleaded guilty to five offences under the Unemployment Insurance Act.

The court was told by Eric Naylor, inspector for the legal branch of the Unemployment Insurance Commission, that Mr. Woodcock, as an employee of the village of Tweed, failed to disclose all earnings over an eight week period during which time he drew $168 in benefits.

Magistrate R. C. Jackson imposed a fine of $25 for each offence and in lieu of payment of the fines the accused will spend one month in jail.

In passing sentence Magistrate Jackson reprimanded Mr. Woodcock, stating that offences such his were one of the reasons for the depletion of the Unemployment Insurance fund. The magistrate warned that in the future more serious sentences would be imposed against such offenders coming before him.

URBANIZATION

About 75 per cent of Quebec's population is expected to be in cities and towns 25 years from now.

BIRTHS

EDWARDS — To Mr. and Mrs. Richard Edwards (nee Audrey Fullerton) at the Ottawa Civic Hospital, on Wednesday, October 17, 1962, Wright, a 10lb. 4 ozs.

SMITH — Mr. and Mrs. Ronald Smith, nee Barbara Christopher, Canniton are pleased to announce the arrival of a son, Allan James, on Wednesday, October 17, 1962, at the Belleville General Hospital. A brother for Jeffrey.

DEATHS

DONAHUE, Edward John — At our Lady of Mercy Hospital on Thursday, October 18th, Edward John Donahue, beloved husband of Belleville and Trenton, dear father of Mrs. Jack (Mary) Mills, Mr. Michael Donahue, Mrs. O'Coin, Francis all of Toronto, Thomas of Mount Lake, Alberta and of Camp Borden, brother of Mrs. William Hanley, Mrs. R. J. Belleville, in his 78th year.

Resting at the Thomas Funeral Home, 15 Lingham Avenue where funeral service will be held from there to St. Matthew's Church on Saturday, October 20th at 9 a.m. Interment in Trenton.

DAWE, William George — Suddenly at Trenton Memorial Hospital on Thursday, Oct. 18th, William George Dawe of Frankford, in his 79th year. The funeral service will be held on Saturday from the Rowen Brothers Funeral Home, Frankford, at 2 p.m. Interment, Prospect Cemetery, Toronto.

The body rested at the Rowe Funeral Home, Frankford, until noon on Friday.

MILLARD, Mary Eva — At the Maple Manor, Brighton, Ontario on Thursday, October 18th, 1962, Mary Eva Millard, beloved wife of Ernest Millard and formerly of Tabanaquon, Nfld., in her 74th year.

Resting at the John R. Bush Funeral Home, Brighton. Funeral service in the chapel on Saturday, October 20th at 2:30 p.m. Rev. R. G. Fleming officiating.

Interment, Belleville Cemetery.

MATTIS, Doris Jean — Suddenly at the Peterborough Civic Hospital, near Newcastle, Ont. on Tuesday, October 16th, Doris Jean Mattis of Orland Park, Illinois, beloved wife of James Mattis of Orland Park, Illinois, in her 30th year.

Resting at the R. M. Douglas Rush-sell Funeral Centre, 60 Division Street, Cobourg. Funeral service will be held from the Rush-sell Funeral Church Service on Saturday, October 20th at 2 p.m. Interment, Mount Evergreen Cemetery.

ELL, Linda Gail — Suddenly as the result of an accident near Newcastle, Ont., on Tuesday, October 16th, Linda Gail Ell, dear daughter of Mr. and Mrs. Lorraine Ell and Martha Jane (Goodfellow) Ell of Orland Park, Illinois, U.S.A., in her 10th year.

Resting at the R. M. Douglas Rushsell Funeral Centre, 60 Division Street, Cobourg. Funeral service will be held from the Rushsell Funeral Church Service on Saturday, October 20th at 2 p.m. Interment, Mount Evergreen Cemetery.

GONYEA, Joseph Allen — Suddenly as the result of an accident near Newcastle, Ont. on Tuesday, October 16th, Joseph Allen Gonyea, beloved husband of Martha Jane (Goodfellow) Gonyea, dear father of Jeannette, Gail, Lucy, Roger, Jacqueline, Joseph and Martha Gonyea, all of Orland Park, Illinois, in his 33rd year.

Resting at the R. M. Douglas Rushsell Funeral Centre, 60 Division Street, Cobourg. Funeral service will be held from the Rushsell Funeral Church Service on Saturday, October 20th at 2 p.m. Interment, Mount Evergreen Cemetery.

GONYEA, Martha Jane — Suddenly as the result of an accident near Newcastle, Ont. on Tuesday, October 16th, Martha Jane Walker, beloved wife of the late Joseph Allen Gonyea, dear mother of Jeannette, Gail, Lucy, Roger, Jacqueline, Joseph and Martha Gonyea, all of Orland Park, Illinois, in her 31st year.

Resting at the R. M. Douglas Rushsell Funeral Centre, 60 Division Street, Cobourg. Funeral service on Saturday morning, thence to Trenton Street Baptist Church where service will be held at 11 a.m. Interment, Mount Evergreen Cemetery.

IN MEMORIAM

SMITH — In loving memory of a dear father and grandfather, Patrick Smith, who passed away October 19th, 1961.

Sadly missed by daughter and son-in-law.

And he grew from day to day,
But never will the one we loved,
Be more than memory gone away.
Always remembered by son Cecil.

SMITH — In loving memory of a dear husband and daughter, Patrick Smith, who passed away October 19th, 1961.

The face I loved is now laid low;
The hand no more I'll press,
The hand so often clasped in mine,
Now lies in stillness.
Sleep on and think of him.
Lovingly remembered by wife Cecelia and son, Cecil.

SMITH — In loving memory of my dear father, Charles Patrick, who was taken suddenly October 19th, 1961.

To me he has not gone away,
For he is treasured far,
Just entered God's eternal home,
And left the place so dear.
—Sadly missed by daughter Marie.

ARMITAGE — In loving memory of a dear father and grandfather, Albert Armitage, who passed away October 19th, 1960.

Time speeds on, two years have passed,
Since death its gloom, its shadow cast,
Within our home, where all seemed bright,
And took from us a shining light.
We miss that light and ever will,
Our thoughts are with you still.
—Ruth.

Down here we mourn, but not in vain,
For up in heaven we will meet again.
—Ever remembered by his son Bob, daughter in law Sylvia, granddchildren; daughter Ivy son-in-law Ernest and grandchildren; daughter Isabel.

SHIRT TRADE-IN

A Japanese manufacturer lets customers trade old shirts for new garments, allowing about 25 cents a shirt.

Pinkston & Lacombe Funeral Directors
69 Victoria Ave. Dial at Church St. WO 2-4770

Lovable Fragrance

so fresh, so feminine

YARDLEY

ENGLISH LAVENDER

$1.00 to $7.50

DUFF'S-DRUGS

"Your Friendly Store"

WO 2-7228 Free Delivery

Open Tonight 'til 9.00

MOVE IN AND JUST RELAX

3 bedrooms, living/dining room l, spacious kitchen, basement playroom, patio — close to schools, churches, shopping, bus. Fully landscaped.

$14,700.

with $1500 down — $106. month
with $2000 down — $126. month

15 LAMBERT DRIVE

WO 2-4850

SUPERTEST

CANADA'S ALL CANADIAN COMPANY

Something New from

LAURA SECORD

HARD BOILED CANDY

in glass jars

BUTTER SCOTCH — PEPPERMINT

BUTTER MINT — BRIDGE CANDY

Only 50c jar

DOLAN THE DRUGGIST

Free Motor Delivery

WO 2-3406 Open Tonight until 9 o'clock

FROST DENIES

(Continued From Page 1)

Frost said Thursday Attorney General Kelso Roberts has told him this will be "put right" promptly.

Mr. Frost, who came out of rural retirement at Lindsay, Ont., to make his second appearance before the commission after reading of the Phillips incident, also offered—but was not taken up — to testify publicly or privately about:

1. Why he created the Ontario racing commission and put Toronto Magistrate S. Tupper Bigelow—the toughest guy around" — in charge of it.

2. Why for years he maintained a ban against night horse-racing in Ontario "against all sorts of pressures" and with millions of dollars involved until it was lifted last year. ("It probably wouldn't have stood the test of the courts.")

3. Cooperations with Michigan and New York authorities on crime and dope rings.

4. Discussions with RCMP Commissioner C. W. Harrison about "people and affairs."

5. The current resurrection and amalgamation of ancient harness-racing charters to provide major new track operations in the Ottawa and Windsor areas.

ADJOURN SITTINGS

Mr. Frost did no more than mention these points, and after his testimony Mr. Justice W. D. Roach, the commissioner, adjourned the public sittings until Monday for questioning of provincial Secretary John Yaremko on evidence he gave earlier in defence of his department's administration of social club charters.

Under present plans, Mr. Yaremko will be the final witness of the public sessions that started March 26.

There may be brief further private sittings on the final inquiry aspect of crime in Ontario generally — one was held Wednesday, after which the commissioner was expected to start preparing his report. There has been no indication of when this distillation of some 1,000,000 words of evidence will be delivered.

Before Mr. Frost appeared Thursday, the commission concluded 30 days of testimony by Mr. Cudney with these developments:

1. The deputy secretary, who has testified to evident manipulation of club charters by gamblers, said he has never been under "coercion" by politicians, though he has had "representations" on a variety of subjects.

2. Mr. Cudney said social clubs have a "buyer" market of his department for 30 years, with gambling or betting as the "chief" incentive.

3. New Democratic Party counsel Patrick Lawlor, examining the deputy, said the evidence indicates there has been "trafficking" in at least one club-charters, though commission counsel Roland F. Wilson said he was not sure.

The other witness Thursday was Sam Saltzman, treasurer of the Society of Seven of Toronto, who said the club constated of seven descended group and permitted no gambling on its premises. According to earlier evidence, it was given its licence through the intervention of Allan Grossman, now a minister without portfolio, in the face of unfavorable police reports.

"Nothing Mr. Grossman did for his constituents was wrong, and there is no evidence of bookmakers as of this social club masquerading for a gambling club," said club counsel R. E. Hall.

Former premier Frost, who read of the Chinese Club incident while on a hunting trip said he hadn't been having good luck on the trip and "this didn't contribute to its success."

He said that the stiff clause barring gambling "accumulated a considerable antipathy" towards it. Mr. Frost thought the former secretary—who left the cabinet in 1960—may have believed it affected only Chinese groups.

Mr. Frost had told him to try his hand at a better regulation if he could produce one, and Dr. Phillips did so. It was rejected by the cabinet July 30, 1958. Meanwhile, the minister had put through the relief for the two clubs about two months before.

"But the original policy stands," Mr. Frost said. "It is not perfect. It is capable of injustices. But no one has been able to improve on it."

He had not heard of the Phillips ordered change until it came out before the commission.

"I disagree with it entirely," he said. "But I suppose Dr. Phillips thought a few little Chinese were being pushed around."

Mr. Frost also expressed puzzlement that Dr. Phillips should have written him in July of

Business Briefs

By THE CANADIAN PRESS

LOADINGS UP

Revenue freight loaded by Canadian railway lines in the first week of October totalled 76,914 cars, an increase of 7.1 per cent from the corresponding month last year. The Dominion Bureau of Statistics reported today that this brought the total for Jan. 1 to Oct. 7 to 2,747,445 cars, a boost of 2.5 per cent from a year ago.

INTEREST DROPS

OTTAWA (CP)—The interest on government bonds dropped Thursday to 4.22 per cent from 4.72 last week when the sale of $105,000,000 in 20- day bills. The bank announced also that the average price of the 91-day bills sold was $98.960 for an average yield of 4.22 per cent.

DEPOSITS UP

OTTAWA (CP) — Government of Canada deposits increased $9,638,000 to $21,863,000 in the week ended Oct. 17, the Bank of Canada reported Thursday in its weekly financial statement. Chartered bank deposits decreased $5,343,000 to $701,901,000 and notes in circulation decreased $9,652,000 to $2,162,245,000.

Dymond Says Epileptics Free to Wander

TORONTO (CP)—Health Minister Matthew Dymond said Thursday epileptic patients such as those involved in a fatal gang battle in Woodstock often wander downtown.

"We don't look at their wandering downtown as a great crime, even though it is a breach of their privileges and privileges at the hospital," Dr. Dymond said.

Woodstock Policeman Thomas Black, 33, died of wounds suffered in the epileptic in a gunfire exchange in the downtown area. The battle started as police moved to apprehend two epileptic patients who escaped from the Ontario Hospital an hour earlier.

Dr. Dymond said there "has been an open-door policy 100 per cent in the epileptic institutions for some time."

"Epileptics are not mental cases as such," he added. "The main danger is that they may be subject to certain seizures that may affect their own welfare."

He said the patients suspected in the shooting of Const. Black had been at the hospital for 14 years and were not violent.

"There is no need for an investigation as far as the hospital is concerned, but perhaps there is need for more study at the open door policy. Personally, I think it is right and it is going with the trend throughout the world."

1959 — as earlier evidence showed—asking for advice on what to do about the Chez Cino Club in Toronto's Chinatown establishment, which the police wanted closed because of gambling.

The former premier said he had no recollection of getting the letter and could not understand why the minister would write him if he had no intention of about a routine departmental matter.

The charter eventually was cancelled the following December. Then Club counsel up in Mr. Cudney's testimony, whether Mr. Lawlor noted that department officials showed their wells before the cancellation, police had informed the government that the club officers admitted charging for the use of gaming tables, an action that calls for charter forfeiture.

'WROTE MEMO'

"I wrote a memo about that," the deputy said. However, this was not acted on, and the charter eventually was cancelled for other reasons.

Mr. Frost also told the commission he never received a letter in any way on behalf of the Italian Niagara Frontier Club of Niagara Falls. According to earlier evidence, when the club was seeking to get one of its licences over police opposition, Mayor F. J. Miller of Niagara Falls had stated that the then premier favored the original incorporation of the club.

Mr. Frost said it was probable the mayor may have mentioned the club to him at some time, but "everybody comes to you when you're premier" and he had a standard brushoff procedure.

Sheila Hunter, 1961-62 "Miss Quinte Credit Union Chapter," places the crown on this year's beauty queen, Miss Dianne McGrath of the Norlecto credit union, Belleville.

Trenton News

By EULA BONTTE—Phone 2-3323

Town Clerk Says Europe Further Ahead in Social Welfare Than Canada

TRENTON — Clerk-comptroller O. W. Larry outlined his impressions of local government in Europe when he spoke to Trenton Kiwanians at their annual rural dinner in Consecon last night.

Mr. Larry was one of some 65 municipal officials from Ontario who went on a recent four-week study tour, sponsored by the Institute of Local Government at Queen's University and the Ontario Municipal Association, of which he is the immediate past president. The group spent the first two weeks in England, then split into two groups, the rest going to Holland and Denmark and the other group touring Germany and Sweden. They all reassembled in London during the final week, before flying home.

Mr. Larry said many European nations, and England in particular, have already experienced the trend in rural population to urban centres which is now taking place in Canada. He said he wished to observe first hand how local government in the countries he visited was tackling the problem of education and housing which are now "aggravating" authorities in Ontario. He said he felt that planning overseas is more rigid in the broader aspects but more flexible in detail.

Mr. Larry told the Kiwanians that heavy population and shortage of land has resulted in Europe being further ahead in social welfare than Canada but this country shared many common problems with the overseas countries. However, he said he was not coming back with any magic formulas for reducing the local tax rate.

Mr. Larry, who said he was briefed in the same Whitehall room from where Sir Winston Churchill addressed the crowds outside on V-E Day, said London is comprised of 22 boroughs (suburbs) under the jurisdiction of the London County Council. Many areas were seriously damaged during the war but the LCC has done a wonderful job of planned redevelopment. Many persons have left London and other large centres for re-location in "New Towns," situated in the country, designed to fill the need for accommodation without resorting to further sprawls of the larger cities. These new towns have their own industries, shopping and social centres.

BIG COUNCILS

One local council Mr. Larry visited had 146 members, comprised of aldermen, councillors and a mayor. The health committee had more than 60 members whose job was to define policy and to see that it was executed. A typical agenda consisted of enough pages to fill a good-sized book.

The mayor is invariably a Justice of the Peace, held in high esteem by the community, not exercising less authority in municipal matters than his counterparts in Canada. Councillors are elected for three-year terms, aldermen for six.

Off the continent, the term is usually longer, sometimes stretching as long as eight years.

English officials have the opportunity to improve their knowledge of local government through recognized courses in civic administration. They are often members of a union and wages are determined on a national level.

Property evaluation is undertaken by the Department of Inland Revenue, a government agency, once every five years on a national level. Mr. Larry said this procedure eliminates much local criticism, although an individual is always free to appeal something of which he disapproves.

Turning to Denmark, Mr. Larry said that if Canadians wonder at the European interest in culture, it may be due in no small measure to such places as the Tivoli Gardens in Copenhagen, a large park where open-air concerts are held free of charge.

Finally, the clerk-comptroller paid a special tribute to the Netherlands. He said the Dutch have done a remarkable job" of re-developing Holland since the war, evidenced by ultra-modern buildings and wide highways throughout the country. He said the city of Rotterdam is unsurpassed by anything in Ontario and that, in his opinion, the highway linking Rotterdam with Amsterdam is better than the 401. All this in spite of the fact the country is constantly battling against the sea.

Mr. Larry said he came away with a respect for the Dutchman and was sure that the same spirit that had made The Netherlands a "throbbing pulse of activity" would help bring about greater development of the Quinte district in the years to come.

OPEN TONIGHT
'till 9 o'clock
KELLY'S
REXALL DRUGS
411 Bridge Street East
at Herchimer
DIAL WO 2-5388

Credit Union Day Observed At Banquet

TRENTON—Close to 300 men and women attended the Quinte Credit Union Chapter annual dinner in the Trenton Legion Hall last night. Guest speaker John Homer, a volunteer worker with the credit union movement refer to the movement as a "helping hand to the common man."

Mr. Homer said that credit unions were endorsed by churches, social agencies, and, in a great many cases, by employers.

He said that many young couples had been given a start in their married lives by being able to borrow needed cash from the credit union at a low rate of interest. In fact, said Mr. Homer, many a home had been virtually "saved" by the credit union solving financial problems for the man and wife.

Mr. Homer traced the history of the movement from its earliest beginnings in Europe through its appearance on this continent through the agencies of a French Canadian (1901), to the present day, when $60,000 persons in Ontario alone, belong to credit union chapters.

Credit unions are truly democratic, said Mr. Homer, recognizing no bars of race, colour or creed, and one way to stop the ideal of communism out of the "have-not" countries, would be to introduce the credit union movement system of "caring for one's neighbor" in these countries.

Mayor James MacDonald brought greetings on behalf of the town to the credit union members and their guests.

Special merit awards were presented by D. C. Smith, Gerry Wager and Ray Scott by Mr Homer.

Following the dinner, Miss Dianne McGrath of Norlecto, Belleville, was chosen for "Miss Quinte Credit Union Chapter, 1962" from a slate of nine candidates.

FARM PROBLEMS

(Continued From Page 1)

Prime Minister Diefenbaker was accused by Liberal Leader Pearson of "perpetrating an election fraud" concealing heavy pressure on the Canadian dollar during the June election campaign. This pressure led to the June 24 announcement of an austerity program — six days after the election.

Mr. Hamilton announced a proposed change in farm credit regulations to allow loans to small and medium-sized poultry farms.

DOUGLAS P. BOYLE B.A., LL.B.
ANNOUNCES THAT HE IS CONTINUING
THE LEGAL PRACTICE OF THE LATE
ROBERT A. PRINGLE, Q.C.
IN THE LAW OFFICE OF PRINGLE AND BOYLE
30 BRIDGE ST. EAST BELLEVILLE

William Riley Of Quinte Club Spiel Chairman

TRENTON — Last week the Bay of Quinte Bonspiel committeee were elected at a meeting in the Trenton Country Club. The bonspiel will be held from January 31 to February 3 and will see 64 rinks in play at Trenton Quinte and the RCAF. There will be eight events and prizes valued at $3,100.

General chairman for the bonspiel is William Riley of the Quinte Curling Club, immediate past general chairman is James Duncan of Trenton; vice-chairman, W/C Powell, RCAF, Ken Bailey, Trenton, S. T. Reston, Belleville; treasurer, Bob Lanning, Quinte; recording secretary, Cpl. H. Lyons, RCAF; assistant secretary, Bruce Cardy, Trenton; drawmasters, F/O Wm. Lewis, RCAF, Grant Shorey, Trenton, Jim Black, Quinte; entry and registration, G. Edwardson, RCAF, Bruce Cardy, Trenton, Wm. Gault, Quinte; entertainment Ken Reid, RCAF, W. D. Bannon, Quinte, W. A. Holway, Quinte; prize committee, S/L Cutnill, RCAF, Bruce Cardy, Trenton, S. T. Reston, Quinte; publicity, Major Anderson, RCAF, Dr. Hastie, Trenton, Dave Duffy, Quinte; bar, Leo Seguin, Bruce Cardy, Trenton, H. Johnson, Quinte.

Mr. Cardy will also serve as bonspiel manager.

Trenton Man Gets Highest Rescue Award

A Royal Life Saving Society's Certificate of Thanks was recently presented to Captain William Stewart, 39 Dufferin St., Trenton, Ontario, who is, at present, serving as staff officer in charge of Physical Training with the Fourth Canadian Infantry Brigade Group in Germany, and was presented by Brigadier Michael R. Dare, Commander 4th Canadian Infantry Brigade Group, at a special ceremony held at Brigade headquarters.

Captain Westfall, although he started to swim in 1950, has since earned every proficiency by the Canadian Red Cross Life Saving Society, including the bronze medallion, the award of Merit, Distinction Honors, Examiner for the Society and Bronze Cross.

He has served as instructor at many clinics and courses specially set up by the Life Saving Society across Canada, and was largely responsible for the success of the swimming instruction program conducted by the service men and dependents in Baden-Soellingen, Germany, where he served as chief instructor of the Canadian Army Recreation Centre...before going to Germany.

Captain Westfall is also a naturalist in the skin and SCUBA diving. The Canadian Branch of the Royal Life Saving Society has awarded him official representative overseas.

At Least These Hicks Paid Off

MONTREAL (CP) — The Royal Montreal Golf Club was awarded $229,000 in damages Thursday because a water sprinkler system that worked "perfectly."

Mr. Justice Arthur L. Smith of Canada Superior Court ruled that three firms had broken a contract by not supplying the club's new fairway at Ile Bizard with the sprinklers.

The firms are architects Wiggs, Lawton and Walker, engineers Wiggs, Walford, Frost and Lindsay, and the Atlas Construction Company Limited.

High School Activities

BCIVS

On Oct. 26, one week from now, the 'dance of the year will be held in the BCI gym as part of a last homage that the school will pay to last year's graduates.

It is also the occasion for the graduates to migrate en masse to Belleville, rally together and shed a black, scarlet and indigo tear for "alma mater".

For this auspicious event the Club Commodore group will be there, to provide more sophisticated dance music than that which the graduates, in their recently cope-by sopnistication, would dismiss as "that abomination — rock and roll".

The gym will be decorated by the art club in catch the turbulence and gaiety of the Mardi Gras in New Orleans. The decorations thus far completed promise to be bright colorful and capably handled to portray the excitement of that festive occasion. Tickets will cost but $1.50.

There has been but one football game since last week between our juniors and Napanee's. This game unfortunately was lost 13-0, though not entirely through any lack of effort.

The student council has issued the report that the UNICEF collections thus far this year have totalled 530 This in three weeks is considerably better than last year and the student body is to be congratulated for its response to so urgent and deserving a cause.

Also to be congratulated are the Band and Glee Clubs which together put on a show for the assembly. Usually good, these two groups outdid themselves, producing an excellent and varied program.

For the most part the material was culled from the Negro spiritual, with other excursions into the music of the theatre and elsewhere. Particularly noteworthy was the solo performance work of Dave Murphy which, with the ensemble and the leadership of Mr. Temoler made this the best assembly so far this year.

Swing Portion Of Bay Bridge Being Repaired

Off-hour traffic on the Bay Bridge, linking Belleville to Prince Edward County, has been disrupted during the past few days, by work on the swing portion of the bridge. Department of Highways men are replacing parts of "the wedges", which hold the moving section of the bridge in place when the bridge is closed. Operated by an electric motor, controlled from the bridge house, the four wedges are driven between the bridge and four steel blocks, on the footings, after the bridge is closed. Without them, the bridge would wobble under vehicular traffic.

The parts being replaced are the arms connecting the individual wedges to the driveshaft along the centreline of the bridge. This is the first time since the bridge was built that this job has been required.

For the job, the bridge is partially opened, and the two man DOH crew works from a temporary raft, moored to the bridge footings. The work was to have been completed today.

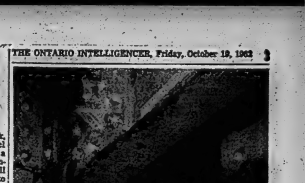

Off-hour traffic on the Bay Bridge has been slowed during the past three days by work on the wedge mechanism, which locks the bridge in place when it is closed. Don Billings, of Fort Hope, and Doug Istead, of Bloomfield, Department of Highways employees, check the alignment of the mechanism during the job.

10-Year-Old Boy Missing At Brighton

BRIGHTON — Local Ontario Provincial Police are today seeking information regarding the whereabouts of 10-year-old Glenn Wayne Stone, son of Mr. and Mrs. Donald Stone of this village.

The youngster has been missing since noon today. He was last seen yesterday afternoon at 4.00 o'clock. He is four feet four inches in height, weighs about 80 pounds, has a medium complexion, black hair and brown eyes.

Anyone having any possible information as to where the boy might be or when and where he might have been last seen is requested to contact the Ontario Provincial Police.

ONLY 6%
DISCOUNT PER YEAR
FINANCE YOUR
NEW CAR THROUGH
COMMERCIAL
CREDIT PLAN
LIMITED
STOP IN OR CALL:
177 PINNACLE ST.
Phone: WO 8-6441

THE ONTARIO INTELLIGENCER
Ontario Intelligencer, Incorporated 1857
Published Daily by
THE ONTARIO INTELLIGENCER LIMITED
Deseronto, Ontario, Canada.

Subscription rates:
By carrier in the town
By mail in Canada, $10.00 per year; 6 months $6.00; 3 months $3.00
By mail to U.S.A., $20.00 per year
Authorized as second class mail by the P.O. Dept. Ottawa and for payment of postage in cash.
Member of The Canadian Daily Newspaper Association; Member of The Canadian Press; Member of the Audit Bureau of Circulation

Scientists' Political Duties

Dr. L. V. Berkner, one of the world's top scientists in the field of electronics, geophysics and space flights, says that scientists must create a stronger international organization to promote research, or lose control of their destinies to international political leaders.

That a scientist should make such a statement is significant. That his reasoning should appeal to many as fine reasoning is more so.

Here we have the assumption that the scientist should be above the politician, removed from the latter's sphere of influence.

Much that has happened of late years provides backing for such a view. The manner in which the possession of the "secret" of the atom bomb prompted efforts to shut off the free flow of scientific information hampered scientists in many fields of endeavor only incidentally connected with the destructive effects of nuclear fission and fusion.

It is not difficult to make out a strong case for freeing scientists from the control of national political leaders.

From there it is but a step to argue, as Dr. Berkner does, that scientists should be free from control of international political leaders, for what are they but the more powerful of the national leaders?

But, in the final analysis, these international leaders must have control over all phases of man's activities, insofar as this control is necessary for the orderly and efficient government of world affairs. The very fact that science is playing a constantly larger role in determining man's social and economic environment enhances, rather than diminishes, this necessity for ultimate political control of scientists.

The scientists already have an international organization, the International Council of Scientific Unions. It has been suggested, and the suggestion has been made that the United Nations Educational, Scientific and Cultural Organization should take the lead in organizing world-wide scientific co-operation. But the majority of scientists, says Dr. Berkner, feel that international science programs should be "governed by scientists without superimposed supervision of the non-scientific international political leaders who of necessity must govern UNESCO."

Dr. Berkner's objection has ridden within it the key to the only workable solution to this problem. Non-scientific international leaders must govern UNESCO? Why must international leaders be "non-scientific?" The answer, of course, is that there is no necessity for this condition, except the reluctance of top-flight scientists to enter the field of politics.

If they dislike having their affairs controlled by men who know little or nothing about science, then scientists must enter politics. Indeed, regardless of how they may feel about this control, it is their duty and responsibility to interest themselves in political affairs. The ever-increasing importance of science in almost every field of human activity makes it essential that the men we elect to control these activities should include some with first-hand knowledge of the relevant scientific facts.

There is lots of room for scientists in politics. They can replace many lawyers. These played a supremely important role while man was devising the codes which would make possible the achievement of law and order without unnecessary infringements on individual liberties. But, in large measure, their work has been done.

What we need today are political leaders who have an intimate knowledge of all the latest discoveries of science, an appreciation of the implications of these discoveries, an awareness of probable developments in the immediate future and the ability to make political decisions in conformity with the present and probable future state of scientific knowledge.

Then international science programs could be supervised by scientific international political leaders.

Other things being equal, I believe a good novel should be built up from good sentences and good paragraphs and that individual sentences and paragraphs should give pleasure to the reader as individual lines and stanzas of poems do; and that they should be good enough to make the reader stop and linger over them and read them again for the inherent pleasure they give. It's by making the reader pause and re-read that a novelist can reveal or intimate a deeper meaning than that of content alone. Sentences are not like bricks, to be placed one after another, but are much more like chords in music: they condition both what has gone before and what is to come after.—Novelist and critic Walter Allen.

Cannot Eat Atmosphere

Orillia Packet and Times

In the search for an exotic decor that will bring patrons flocking through their doors, Toronto restaurants and night clubs have produced some appalling atrocities and bizarre mistrys.

It is possible for a discriminating diner to pay a princely sum for an atmosphere of devil masks and toothed war clubs, to take his meal in the decoyed atmosphere of the golden age of the Australian Empire, to enjoy a snack in ancient Athens or a highball in an authentic London coffee shop frequented by Dr. Johnson. Will Shakespeare and Charles Dickens.

He can have his food served flaming on a sword, set to the accompaniment of a haunting gypsy violin, or sip tea brewed in a Russian samovar.

He can, if he is that a meal or consume a convivial drink in just about any atmosphere that happens to appeal to his mood of the moment and the degree of his purse to which he chooses to indulge.

Next month his horizon will be even broadened and he can, if he chooses, walk straight into a scene from the Middle Ages for his dinner. The opportunity to do this is being provided by one of Toronto's night clubs which plans to open something called "The Black Knight" supper club.

According to the prospectus this lately visited by the promoters will feature a stimulation of the interior of a Norman castle, presumably with musketry, draughts, fireplace smoke and odor of roasting meat, hacks, and the floor covering of rushes and decaying bones.

Patrons will enter the room are to be greeted by hostesses wearing long velvet gowns and all conical hats with streamers. They will be served by pageboys in silken tights and jackets and tunics, a pleasant thought perhaps to those of altogether authentic medieval touch.

The prospectus does not enlarge upon the menu to be served, or whether the guest for authenticity is exacted through in these important fields. It seems unlikely that customers will be seen indulging in haunch of venison, a pigeon pie or slice of boiled badger. Nor is there any great likelihood of mulled ale replacing the cocktail or a spiced posset eliminating the highball, but there is always hope that something of the sort will come about.

It will be of interest, come Grey Cup time, to note whether or not this new restaurant remains open or is closed for the weekend. The thought of a group of Western and Eastern supporters coming to blows in a room equipped with muskets, battleaxes, longswords, crossbows, Greek fire and other assorted items from the mediaeval armoury is more than a little diverting, and no more than they would deserve. It is, however, unlikely to come to pass.

This whole trend toward rarefied atmosphere for night clubs, bars and restaurants is one that can easily get completely out of hand. To date no one has opened an Eskimo igloo cafe serving whale blubber and seal flippers, nor has been no move toward a Moonshine bar straight from the Kentucky mountains and complete with still and revenooers.

But some day soon some genius will become inspired and undertake something of this sort. It may take the form of a Hottentot hut with a cannibal stew of the fat-tailed sheep eaten by hand from a common pot. It could be the premiere production of a Hogarth drawing of one of the popular gin-mills of Gregory, Bedlam. It might even take the form of a Pinian steam bath serving beaker of aquavit.

In fact it may be anything at all.

The big danger, of course, is that if things go on as they are, with more and more restaurateurs vying with one another to provide more and more rarified atmospheres for the public, that a time may come when it proves impossible for a hungry man to find any place at all where he can sit at a counter and order a hamburger or find a plain, ordinary table and chair and a menu not printed in Sanskrit from which to order a simple, uncomplicated meat of steak and mashed potatoes.

Strictly Personal

Public Figures Can Be Human Too

By SYDNEY J. HARRIS

As a corollary to my recent piece about people not wanting to become human beings, and using every device to reject their essential humanity, there is a contrary process that we continually use with large public figures.

At a luncheon recently, two men I know were arguing bitterly about Franklin D. Roosevelt. One of them was an implacable Roosevelt-hater; the other was a passionate Roosevelt-idolator.

Despite their diametrically opposed positions, what these two men had in common was a refusal to admit that Roosevelt was a human being—both viewed him as much larger than life, as something almost close to the Devil incarnate.

Actually, of course, Roosevelt (like other men) was a mixture of mixed motives and conflicting tendencies. He was bold, idealistic and tricky, honest and devious, determined and irresolute, sentimental and ruthless, humorous, clear-eyed and fuzzy-minded.

But we will not permit him—and other figures of his type—to be the checkered human being he really was. After his death, we carve him in monolithic marble to suit the portrait in our minds; and we place flowers at the foot of this statue, or splatter it with rotten eggs.

We ourselves retreat from our humanity by making ourselves smaller than life—by subordinating ourselves to one passion, one appetite, one narrow band of the spectrum of human possibilities.

But, turning to our public figures, we distort their humanity by—making them bigger than life—by glorifying or debasing them all out of proportion to their actual merits and defects.

This, apparently, makes us feel more emotionally comfortable; it gives us a deity or a devil to use as a rigid frame of reference for our own beliefs and prejudices, and, of course, it obviates our need to do any further thinking or revaluating on the subject.

The chief value of history, of course, is that it rectifies such contemporary distortions, and places such figures in their proper proportions. It often takes a century or more for society to arrive at a fairly dependable estimate of important public men; it is as hard to achieve a good perspective on public figures of our time as on the art of our time.

The political expects.—even the political truths — of the Roosevelt regime are still interest me here; what interests me is the need we have for a mythology, the psychological drive to turn mere men into gods or devils, and to cregit them for all the ills or blames them for all the droughts. When will we accept the humanity of ourselves, and of our leaders?

OFF THE RECORD

By Ed Reed

LOOKING BACKWARDS

GLEANINGS FROM OUR FILES OF BYGONE YEARS

20 YEARS AGO

October 19th, 1943

Meeting with public approval at every conceivable turn the Kinsmen National 'Milk for Britain Fund" was able to double its objective when one hundred milk even in the initial year of operation. In August of 1941 the National Council of Associated Kinsmen Clubs in Canada agreed to provide two million quarts of milk within a period of twelve months. The plan met with instantaneous response with the result that at the end of the first year of operation, four million quarts of powdered milk had been sent to Great Britain, and distributed in hospitals, charity institutions and homes where milk was vitally necessary for basic nourishment for little children.

Besides carrying on their duties at drill and attending motor mechanics courses at the Collegiate Institute, members of the Canadian Women's Service Corps have been finding time to raise money to send Christmas boxes to Belleville soldiers overseas. They will receive none from other sources. A substantial sum has already been raised, and the girls are now busy packing and preparing boxes for shipment overseas.

For protecting from fire the glass tubing of all Neon signs in Belleville is being removed and stored for the duration. With restrictions placed on electric power, and store signs being abolished by government order for the duration of the war, the Neon Sign Company is removing all glass tubing for protection purposes only.

30 YEARS AGO

October 19th, 1933

The annual meeting of the Bay of Quinte Conference Union was held in the Parish Hall at Christ Church in this city and the following officers were elected: President — Rev. Canon Swayne; Vice-president — Archdeacon the Ven. J. H. R. Coleman; Secretary —the ev. Henry Pringle; Executive Committee — the Very Rev. Dean Craig, the Rev. Canon Mercer and the Rev. Canon Somerville. A paper entitled "Making Secondary was read by the Rev. Dean Craig and the Rev. John Brownlie read a paper entitled "Challenges of the World Conditions to Christian Ethics."

The Men's Club of St. Andrew's Presbyterian Church reassembled after a summer recess on Monday evening. The chairman for the evening's proceedings was the president, Mr. Ben Sigsworth and the speaker was His Honor Judge O. M. Biggar.

Mr. James A. Cokers, manager of the Bell Telephone Company in Belleville since last, 1919, when he succeeded Mr. Harry Stock as manager, will retire on October 31st after 44 years' service with the company.

40 YEARS AGO

October 19th, 1923

The building of the club house at the Bay of Quinte Country Club is nearing completion. After all, it was a simple thing to obtain the much needed timber from the farm as it was purchased, was a large barn which had been built in the shape of the letter T, and this building has been utilized. Moved to the desired location, this building has been transformed out of all resemblance to its former self, fresh siding and roof were used and the interior was outside is being succeed at the present time. Mr. George E. Graham has generously given much of his time in supervising the remodeling of the building. The interior of the club house is most attractive; the designer certainly had a succession of brilliant ideas. The greens are coming along well, but much still remains to be done on them.

To Your Good Health

Male Sterility Operation Is Not Always Perfect

By JOSEPH G. MOLNER, M.D.

Dear Dr. Molner: My son-in-law had an operation several months ago so he and my daughter would not have any more children. His doctor has told him three times that he is sterile, but my daughter is now pregnant and he threatens her with divorce. — Mrs. C. S.

That's one of the dangers of such an operation. It sometimes cutting or tying the vas or tube through which the sperm, or male reproductive cells, must pass. Usually it is completely successful — but . . .

The following possibilities may occur, however. First, there can be an accessory or extra passage, which is a quirk in development. If this was not detected by the surgeon and cleared off, a wife's pregnancy would be possible.

Second, there is a reservoir of sperm cells called the seminal vesicles. The cells can live there for several months and pregnancy could result from this source even though the operation was successful.

Third, the pregnancy could have occurred before the operation.

The son-in-law, in this unhappy case, should be set right on these possibilities before he undertakes to destroy a marriage.

I've had a number of other questions on this same operation — called a vasectomy. "Does it affect one's health?" "Does it unsex, or make the man effeminate?" are person asked. The answer is no.

In fact, aside from the inability to reproduce, there is practically no detectable difference.

Another question:

"Is it legal in the state where I live? And who should I see about having it done?" Ask your doctor, because I don't know whether it is legal in your particular state.

I try never to mention this operation without emphasizing the danger of changing your mind about it later.

I know beyond doubt that this happens because I keep getting letters from readers saying, "We have changed our mind now and would like at least one more child. Can the operation be undone?"

Perhaps at times it can, but success is entirely unpredictable. In many instances there is no possibility of undoing what has been done. It should therefore be regarded as a step from which there is no turning back afterward.

Dear Dr. Molner: What's the difference between a migraine headache and a real migraine? — N. R.

Which kind of "regular" headache? There are several kinds. Your question, you see, isn't as simple as you thought. I've tried to round this up briefly but intelligently in a booklet, "How to Tame Headaches". This devotes a good bit of space to migraines, among others. (This booklet is available in return for an unstamped, self-addressed envelope and 25c in coin to cover printing and handling costs. Address requests to Dr. Molner in care of The Chicago Tribune Syndicate, P.O. Box 158, Dundee Ill.

Dear Dr. Molner; My 12-year-old daughter has a yellowish vaginal discharge. I have taken her to doctors but nothing helps. Could a small suppository do the trick? — Mrs. J. J.

The cause must be determined. It could be infection, or a fungus, or even possibly a foreign body. Smears, cultures or direct examination should reveal the cause. Have you taken the youngster to a gynecologist? Suppositories are merely a means of conveying medication. You have to know what you are treating before you can choose the right one successfully.

"You Can Stop Sinus Trouble" is the title of my booklet explaining what sinus trouble really is, and encouraging sinus sufferers to do something about it. For a copy write to Dr. Molner in care of The Chicago Sunday Tribune, P.O. Box 158, Dundee, Ill.

Dundee Ill., enclosing a long, self-addressed stamped, in envelope and 25c in coin to cover handling and postage.

Today in History

By THE CANADIAN PRESS

Oct. 19, 1962 . . .

British Army General Cornwallis surrendered his force of 8,000 men to the American revolutionary generals at Yorktion, Va., 181 years ago today — in 1781. It was the first time that American independence became inevitable.

1813 — Napoleon Bonaparte's army retreated from Leipzig.

1946—East Germany announced that Russian troops had invaded East Prussia.

Ontario Acted

Windsor Star

It is now disclosed that Dr. C. J. Hastings, director of Ontario mental hospitals, ordered the drug thalidomide withdrawn from sale after reading in a German-language medical journal of its possible side effects. This was in January, three months before federal authorities ordered it withdrawn from the market. Did Ontario authorities perceive their Ontario counterparts? If not, why not? If so, why the delay in Ottawa?

Letter To The Editor

Opposes Reduction Of British Imports

Editor,
Ontario Intelligencer.

IMPORTS - BUT WHERE

Through its current "Trade Crusade" the Government of Canada has set itself three tasks:

a) to promote Ontario exports, b) to encourage more manufacturing in the province and c) to discourage imports.

Objectives (a) and (b) ought to be warmly supported by all, but objective (c) should be carefully qualified.

Clearly the Provincial Government cannot do this because such qualification would be tantamount to adopting a policy of discrimination, but it certainly is incumbent upon the representatives of British industry in Canada to explain the issue and take up the problem where the Ontario Government has failed.

Discourage imports. It really depends on their source and it must be said most emphatically that when that source is Britain the Ontario consumer is the greatest export market there is.

Canada (and Ontario) trade with over 120 countries and with every significant one of them (including U.S.A., and Venezuela, a favorable trade balance is enjoyed.

In no case is this balance more favorable than with Britain which, apart from the fact it Canada's largest export market, is the one where practically all Canadian goods can enter duty and quota free. Britishers are also buying at a rate close to $900 million, whereas Canadians are purchasing $200 million a year. For the past ten years this country has thus accumulated a surplus of no less than $2.7 billion in its trade with Britain and so it can be stated without any shadow of a doubt that, in terms of the Canadian economy as a whole, Britain is Canada's best customer by far.

Of all countries it is Britain which has contributed the most to the strengthening of the Canadian dollar and again it is Britain which has recently taken her part in helping Canada to realize the balance of payments problems through a credit of $100 million provided by the Bank of England.

The Canadian public must be made fully aware of these facts and every Canadian must be made to realize that when he buys a British product he is not in any way being unpatriotic, but is in fact contributing to the ability of his counterpart in Britain buying Canadian.

We are convinced that the Ontario Government would endorse these views.

John L. Bonus,
General Manager,
The British Columbia Packers Association, Toronto

THE PACKSACK

By GREGORY CLARK

A couple of blocks north of us is a horse chestnut tree that is a matter of local pride. In spring, when it is lit with a thousand candles of bloom, we neighbors walk around to see it in the evening sunlight. Now in autumn it turns a barely credible virgin gold, as of nothing in beauty or when the last sunlight touches it, that it makes the heart stand still an instant. One day in late October or early November, it will perform a ceremony of disrobing that has to be seen to be believed. Without warning, and at no forseeable time or temperature, it will suddenly dropped at its feet.

start to shed its golden leaves. Not a dozen leaves will have fallen in the weeks before, when all the color and majesty of the neighborhood were shedding day by day.

Then, as if in response to some inner decision, the chestnut will simply let go. It is magical. The leaves begin to fall. First a few, then dozens, then hundreds. They stream down, making great mounds on the ground. In four hours, the branches are bare and stark. It is as if a garment, a golden mantle, had been loosened and dropped at its feet.

SCOTT'S SCRAP BOOK

By R. J. SCOTT

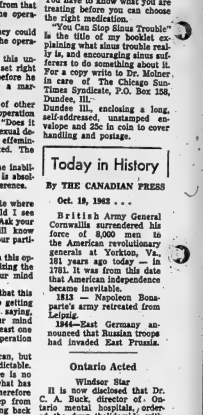

STOCK QUOTATIONS

TORONTO (CP) — The stock market was well mixed during moderate morning trading today.

Industrials and golds slipped fractionally on index, while base metals and western oils both rose slightly.

In the main list, Abitibi climbed ¼, Canadian Calanese and Algoma Steel ¼. Bank of Montreal gained ⅛.

Losers included Walker-Goodham, Shawinigan, CPR, Canada Oil and Bell Telephone, all down ¼.

Toronto-Dominion Bank and Royal Bank each fell ⅛ and Distillers Seagrams.

Banks lost their bounce as Montreal slid 50 ¢, Commerce dropped ¾, Nova Scotia ½ and Toronto-Dominion ¼.

Gold prices showed the top industrial volume — more than 21,000 shares — as it slipped ⅛ to 78⅛.

Gainers included Abitibi and Walker-Goodham, both ahead ¼, Consolidated Paper, up ⅛ and Moore Corporation, Consolidated Mining and Smelt-ing ¼.

TORONTO STOCKS

(Stock Quotations Furnished by Barclay & Crawford)

56 Bridge Street East

Members Toronto Stock Exchange

Belleville Office—Dial WO 8-5581

H. P. Wills, manager.

INDUSTRIALS	
Abitibi 41	
Alberta Distilleries 230	
Alberta Gas Trunk 27¼	
Algoma Steel 40¼	
Aluminum 21⅛	
Atlas Steel 34	
Bank of Montreal 56¾	
Bk. of Nova Scotia 65⅞	
BC Telephone 46	
Bell Telephone 48¾	
Brar. Trac. 280	
B.A. Oil 29¼	
BC Forest Prod. 11¼	
Canada Cement 25¼	
Cdn. Imp. Bk. Com. 56½	
Cdn. Breweries 9¼	
Cdn. Dist. Alum. A 10¼	
Cdn. Oil 36½	
Canadian Tire 27	
C.P.R. 21¼	
Cockshutt Dev. 18¼	
Com. Ab & S 18⅝	
Cons. Paper 25½	
Consumers Gas 17½	
Corby's A 16	
Dom. Foundries 83½	
Dom. Steel 8¾	
Dom. Stores 12	
Dom. Tar 16¼	
Ford (US) 45	
Ford "A" 141	
Gatineau 27½	
Gen. Dynamics 26¼	
General Motors 57¾	
Great Lakes Paper 15¼	
Hardings Carpets 15½	
Imperial Oil 42	
Ind. Accept. 23¾	
Inter. Nickel 58	
Inter. Pipeline 75	
Jockey Club 295	
Lake Ont. Portland 220	
Lakeland Gas 220	
Loblaw Cos. "B" 8	
Massey Ferguson 10⅝	
Mackl. B & Powell 18¼	
Monarch Foods 7¼	
Moore Corporation 46¾	
Page Hershey Tubes 17¾	
Royal Bank of Canada 70	
Russel Industries 15	
Shawinigan W. and P. 24¼	
Seagrams 42½	
Simpson's Ltd. 25¾	
Steel of Canada 18⅝	
Tor-Dominion Bank 56½	
Traders Finance 12	
Trans. Canada Pipe. 19¼	
Trans. Mt. Pipe 14¾	
Union Gas 18⅜	
Victoria and Grey 53	
Westcoast Trans. 14½	
Walkers 49¼	

MINES AND OILS	
Assoc. Arcadia Nickel 28½	
Atlantic Coast Copper 114	
Beth Copper 210	
Central Patricia 860	
Campbell Chib. 345	
Cdn. Export Gas 108	
Cdn. Husky Oil 17	
Cochen. Willans Gold 475	
Cons. Discovery 90	
Cons. Dalhart 22	
Conwest Exp. 405	
Craigmont 16½	
Deniord 21	
Devon Palmer 75	
Dome Mines 2315	
East Malartic 235	
East Sullivan 181	
Faraday 164	
Falconbridge 45¼	
Frobisher 13	
Geco 23½	
Gunnar Mines 780	
Giant Yellowknife 11¼	
Hollinger 19¼	
Home Oil "A" 11¼	
Hudson Bay M. & S. 47¼	
Kerr Addison 770	
Labrador 20	
Lake Dufault 445	
Lake Shore 280	
Latin America 50	
Mariumes 50	
Midcon 40	
Murray 104	
North Goodchram 41	
Dickenson 425	
New Hosco 80	
New Jerome 181½	
Nickel Min. & Smelt. 38	
Northern Canada 245	
Normda 27	
Normetal 283	
Northgate 560	
Opemiska 495	
Pacific Pete. 13¾	
Preston East Dome 620	
Prospect Airways 71	
Provo Gas 159	
Quemont 920	
Rio Algom 10½	
Rix 27½	
Rockwin 13	
Roy alite Oil 14¼	
Sherritt Gordon 300	
Silver Miller 28	
Sisco 195	
Steep Rock 415	
Sylvanite 9¼	
Teck-Hughes 159	
Tombill 70	
Triad 140	
United Asbestos 430	
United Keno Hill 910	
United Oils 135	
Zenmac 39	

DOLLAR RATE

MONTREAL (CP)—The U.S. dollar was at a premium of 7 23-32 per cent in terms of Canadian funds, the Bank of Montreal reported near noon today. Thursday the noon rate was the same.

Pound sterling stood at $3.01¼ unchanged.

Leather Guild Open Meeting

The Belleville Leather Guild held an open meeting at the Corby Public Library to start the fall and winter sessions.

Leather furniture was displayed and a talk given by the president Mr. Jack Layton, "on a summer course he had taken on leather and the making of leather furniture.

Two colored films were shown, one, "The art of leather carving," was loaned by the Tardy Leather Co. of Canada, and was on the making of a lady's underarm bag. The second film, "Canadian Crafts," was narrated by Thor Haunso and produced by the British American Oil Company.

Leather Guild will meet each Thursday at the Recreation Centre on Pinnacle St. Anyone interested in leather is invited to attend.

Weekly Livestock Review

TORONTO (CP) — Trading was active and prices were steady on slaughter steers, heifers and hearings at the Ontario public stockyards this week.

Cow prices were higher than last week's close.

Veal calf prices were barely steady on the good and choice grades and lower in heavy numbers of heavy rough "runner" calves. Hog prices were uneven with most sales made on a selected basis.

Lamb prices were generally unchanged.

Cattle receipts were some 2,000 head more than last week and about 500 head less than the same week in 1961. Cattle receipts from Western Canada totalled 421 head, a decrease under last week of 130 head. Western stock calf receipts were only 245 head as compared with the 606 head last week. There were 29 cattle and 42 calves received from the Maritimes. There were no shipments to Eastern Canadian slaughterers nor exports off the market to the United States.

Slaughter cattle: Choice steers 29-30 with sales to 31; a few fancy loads to 31.40; goods 28-29; medums 24-27; commons 16-23; good heifers 24-25; choice 26.50-28; mediums 20 - 23.50; commons 15-20; choice fed yearlings 28-30; sales to 32; goods 25-27.50; good cows 17.50-18.50; mediums 15-17; commons 13-15; canners and cutlers 10-15; good heavy bologna bulls 19-19.50; odd tops to 20; common and mediums 15-18.50.

Replacement cattle: Good light stockers 26 - 28; stock calves 28-32; common and medium stockers 23-26.

Calves: Choice vealers 33-35; odd tops as high as 36; goods 29-32; medums 24-27; commons 21-24; boners 15-21.

Hogs: Grade A 22.25-22.35; heavy sows 21.85 - 22.75; with light sows gaining a two dollar premium; stags 17.50; dressed.

Sheep and lambs: Good handyweight lambs 19-20 per hundredweight; bucks discounted at one dollar per hundredweight; good heavies discounted at two dollars per hundredweight; commons and medium 16-18; feeder lambs mostly 17-18; light sheep 8-10; yearlings 16-18; common sheep 3-7.

ECONOMY

(Continued From Page 1)

budget, which will review the forecasts made by Mr. Fleming last April.

In his last budget Mr. Fleming forecast 1962-63 budgetary spending at $6,525,000,000, not counting the $623,650,000 in old age security pensions.

The new spending program shows a re trimming of government research expenditures by a total $6,900,000 in four areas: National Research Council, atomic energy, defence research and fisheries research.

Hospital construction and other healthy grants are cut by $3,400,000, most of it in the Yukon and Northwest Territories.

New Pathology Laboratory to Open in Kingston

KINGSTON (CP)—Sir British and United Kingdom officials were to present papers today to the 25th anniversary conference of the Ontario Association of Pathologists.

The three-day conference, attended by more than 125 specialists in degenerative diseases from across Ontario, opened here Thursday.

Highlight of today's activities was the official opening of new pathology laboratories of Queen's University and Kingston General Hospital. The labs, among the best in Canada, are the result of $1,435,000 in renovation and construction work undertaken jointly by the university and the hospital. The laboratories specialize in work against cancer and heart disease.

At Thursday's sessions, Dr. David H. Carr of the University of Western Ontario in London, Ont., showed proof of a link between mental retardation and chromosome abnormalities. He said the link was known in plant life but never precised as a human affliction.

Dr. J. C. Wyllie, pathologist at the new joint centre in Kingston, read a paper written by himself and two other researchers on causes of hardening of the arteries, or atherosclerosis. The study, which made use of fluorescent material in the blood stream, found breaks in the tissues of the arteries accompanied by thickening of the coats of the arteries and inflammation.

The fluorescent technique enabled researchers, of course, a whitish insoluble protein which ordinarily forms part of the blood but is hidden in artery tissue if there has been a break in the arterial wall.

Dom. Stores Headed For Peak Sales, Profit

TORONTO — At the half-way mark in the current fiscal year, Dominion Stores Limited gives indications of smashing the record sales and profit totals established last year.

In his semi-annual report to shareholders released today, President T. G. McCormack revealed that sales during the 26 weeks to September 15th, amounted to $207,974,305, an increase of $7,931,544 or 3.96% over last year.

NET PROFIT UP 2.9%

Operating profit, before providing for depreciation and taxes on income, amounted to $9,937,827 compared with $9,654,500 in the corresponding period last year. After providing $2,227,257 for depreciation and $4,000,000 for income taxes, net profit amounted to $3,710,570 compared with $3,627,591 in the previous year, an increase of 2.29%.

With current assets at 2.69 times current liabilities, working capital reached an all-time high of $27,672,260.

MAIZE INCREASE

South Africa's maize, or corn, production rose to 187,000,000 bushels from 75,000,000 in the last 10 years.

Picton News

Rod and Gun Club Annual, Presentation Dinner Held

PICTON—Prince Edward Rod and Gun Club's annual presentation dinner proved a most enjoyable event on Wednesday evening. As for the past number of years it was staged at Cherry Valley Hall with upwards of seventy sitting down to the well filled tables. The ladies of the Bliss Bird Class came in for many well deserved compliments on the quality and quantity of the food served. Trestmats, depicting Ontario game fish in colour, were provided by the Department of Lands and Forests and added to the attractiveness of the tables.

Club president Bert Price presided for the after dinner program and in his opening remarks welcomed all present.

TRAP SHOOT TROPHY

Presenting the Dr. A. H. Walton trophy to the handicap trap shoot winner was Delville Allan Marvin. Major Ray Young explained that the trophy had been donated to the club by the late Dr. Walton, having been originally won by his father in trap shooting competition.

Major Young also presented a miniature trophy to County Constable Earl Marvin, this year's trap shoot champion and a flashlight to Harry Leavitt as runner-up this year.

RIFLE SHOOT TROPHY

Presentation of the fine new trophy, emblematic of the large bore rifle shoot championship, was made by President Bert Price to Russell Mitchell who was also the trophy winner for 1961, and received a miniature marking that occasion. The president told those still interested in the sport that they would be pleased with the new running deer target and he felt it the best shoot yet.

As runner-up, Eugene Kean Fry was the recipient of a flashlight. He took occasion to thank all who helped with the moving target, stating that he personally felt it was the best type of shoot ever.

PRESENT GIFT

On behalf of the Club, Mr. Kearsley presented a set of game bird plates to Ray Cutler for his untiring work in perfecting the mechanism for the moving deer target. He expressed the hope that the equipment could be put up on a permanent basis at the club trap range or some other suitable site where it could be used and enjoyed by members.

DOOR PRIZE

A lady's door prize was won by Mrs. Betty Byford in a draw from the admission tickets.

Mr. W. W. Bittle of the Department of Lands and Forests, wildlife division, Trenton District, spoke briefly. He regretted the fact that the Waupoos Island pheasant shoot had fallen by the wayside this year, but said birds from the coops of its revival next year. He asked that all sportsmen work together and make sure an early agreement is made with the Islanders. Above all, he declared, be sportsmen and realize the farmer has rights.

Prof. De Vos, wildlife lecturer at Canada Agricultural College, was introduced by Mr. Bittle and gave a short talk. He explained that with Paul Dean, a university student, he was making a study of the jack rabbit population in Prince Edward and desired to enlist the co-operation of sportsmen. He felt the county constituted an isolated district with habitat ranging from dense cedar to good agricultural land. The jack rabbit, he pointed out, is becoming more and more popular as a game animal and the time is coming when management will be required.

MOTION PICTURES

To complete the evening's entertainment three reels of motion pictures were shown. A Carling Conservation Club film on pheasants, a fishing film and a Gregory Clarke-Pete McGillan trip through the Sportsmen's Show.

Cheese Prices Remain High On Exchange

The same top prize — 37½ cents — was received this week for first grade white and colored regular cheese and for colored new make square cheese as a total of 24,999 cheese was offered on the Belleville Cheese Exchange.

Of the total 3,712 were specials, 7,276 were first grade white, 1,965 were first grade colored and 7,493 were square cheese.

The average price received for regular white cheese was 37¼ and colored 37 13/16 cents per lb.

Scouting activities

1st BELLEVILLE SCOUT AUXILIARY

The annual meeting of the 1st Belleville (St. Thomas) Boy Scout Auxiliary took place at the home of Mrs. W. H. Downing, Bridge Street. Annual reports presented by the officers and committee chairmen showed a successful year.

The Rev. D. W. Sinclair installed the officers for the coming season as follows: president — Mrs. A. J. Fort; vice-president — Mrs. W. Grey; treasurer — Mrs. C. Webb and secretary — Mrs. N. Gerow.

Mrs. A. W. Athey, retiring president of the auxiliary, was honored with the presentation of the past president's pin in recognition of her services to the auxiliary and district council. The presentation was made on behalf of the auxiliary by the Rev. D. W. Sinclair who spoke briefly on the importance of the religious aspects of scouting in the training of boys, his further remarks being for the mothers play in this regard. Two delegates, Mrs. Fort and Mrs. Gerow were chosen as delegates to the regional conference to be held in Trenton on Saturday October 29. Members also turned in used stamps for aid to handicapped scouts. Plans were made for refreshments for apple day and a Cub Hallowe'en party are on the agenda for the immediate future. A camp fire tea was planned for October 17 with Mrs. M. Gordon selected as convener. A bake table, white elephant table and nursing will be further contributions to this event.

At the close of the meeting the hostess Mrs. W. Downing, assisted by Mrs. D. Kelsey and Mrs. O. Gerow, served refreshments.

Through the assistance of Mr. Bert Maloney, 243 Coleman St., six local radio "hams," operators of amateur radio stations, will be making their sets available to Belleville Scouts during the 5th Jamboree-on-the-air, October 20 to 21. Approximately 125 Scouts from 15 Groups Scout Auxiliary took place at the home of Mrs. W. H. Downing, Bridge Street. Annual reports presented by the officers and committee chairmen showed a successful year.

The Jamboree-on-the-air is a 48 hour period when Boy Scouts throughout the world get together by means of short wave radio.

The Jamboree is sponsored by the Boy Scouts World Bureau as a contribution to Lord Baden-Powell's dream of a world-wide brotherhood with every member being drawn ever closer together.

Every participating Scout, who sends a report of contacts made to the Boy Scouts World Bureau, 77 Metcalfe St., Ottawa, Ontario will receive a participation certificate. "SWL's" short wave listeners, Scouts, who have no access to short wave radio sending equipment, but who listen to other Scouts by means of short wave receiving sets, will also receive participation certificates if they report on the stations heard.

There will be many interested listeners during this Jamboree-on-the-air — the 1961 World Scouting Census showed a membership of 8,984,858.

TREAT HER AT HOME

NEW YORK (AP) — Mrs. Franklin D. Roosevelt left Columbia Presbyterian Medical Centre Thursday although assisted by Mrs. G. Kelsey and Mrs. O. Gerow, served refreshments.

Through the assistance of Mr. Bert Maloney, 243 Coleman St., six local radio "hams," operators of amateur radio stations, will be making their sets available to Belleville Scouts during the 5th Jamboree-on-the-air, October 20 to 21. Approximately 125 Scouts from 15 Groups Scout Auxiliary took place at the home of Mrs. W. H. Downing, Bridge Street. Annual reports presented by the officers and committee chairmen showed a successful year.

The Rev. D. W. Sinclair installed the officers for the coming season as follows: president — Mrs. A. J. Fort; vice-president — Mrs. W. Grey; treasurer — Mrs. C. Webb and secretary — Mrs. N. Gerow.

Mrs. A. W. Athey, retiring president of the auxiliary, was honored with the presentation of the past president's pin in recognition of her services to the auxiliary and district council. The presentation was made on behalf of the auxiliary by the Rev. D. W. Sinclair who spoke briefly on the importance of the religious aspects of scouting in the training of boys, his further remarks being for the mothers play in this regard. Two delegates, Mrs. Fort and Mrs. Gerow were chosen as delegates to the regional conference to be held in Trenton on Saturday October 29. Members also turned in used stamps for aid to handicapped scouts. Plans were made for refreshments for apple day and a Cub Hallowe'en party are on the agenda for the immediate future. A camp fire tea was planned for October 17 with Mrs. M. Gordon selected as convener. A bake table, white elephant table and nursing will be further contributions to this event.

At the close of the meeting the hostess Mrs. W. Downing, assisted by Mrs. D. Kelsey and Mrs. O. Gerow, served refreshments.

Through the assistance of Mr. Bert Maloney, 243 Coleman St., six local radio "hams," operators of amateur radio stations, will be making their sets available to Belleville Scouts during the 5th Jamboree-on-the-air, October 20 to 21. Approximately 125 Scouts from 15 Groups Scout Auxiliary took place at the home of Mrs. W. H. Downing, Bridge Street. Annual reports presented by the officers and committee chairmen showed a successful year.

The Rev. D. W. Sinclair installed the officers for the coming season as follows: president — Mrs. A. J. Fort; vice-president — Mrs. W. Grey; treasurer — Mrs. C. Webb and secretary — Mrs. N. Gerow.

Mrs. A. W. Athey, retiring president of the auxiliary, was honored with the presentation of the past president's pin in recognition of her services to the auxiliary and district council. The presentation was made on behalf of the auxiliary by the Rev. D. W. Sinclair who spoke briefly on the importance of the religious aspects of scouting in the training of boys, his further remarks being for the mothers play in this regard. Two delegates, Mrs. Fort and Mrs. Gerow were chosen as delegates to the regional conference to be held in Trenton on Saturday October 29. Members also turned in used stamps for aid to handicapped scouts. Plans were made for refreshments for apple day and a Cub Hallowe'en party are on the agenda for the immediate future. A camp fire tea was planned for October 17 with Mrs. M. Gordon selected as convener. A bake table, white elephant table and nursing will be further contributions to this event.

MORTGAGE LOANS — NOTICE

To those contemplating building or refinancing we suggest getting applications in as early as possible. We do our own inspections and valuations and can, therefore, give immediate action. Advisory service free. Money advanced as building progresses.

JAMIESON BONE & CO.

FIRE, AUTO, ETC. INSURANCE

DIAL WO 8-6705 163 FRONT ST.

PRODUCE MARKET

TORONTO (CP) — Churning cream and butter print prices were reported unchanged today.

The egg market was steady with offerings barely adequate for a fair demand.

Country dealers are quoted by the federal department of agriculture on Canada grade eggs, delivered Toronto, in fibre cases: A large 41; A medium 37; A small 31; B and C grades no market.

Butter prices: Canada first grade: Ontario tenderable 51-52; non-tenderable 51¾-51½, in light trading: western 50½ (nominal).

GOVERNMENT BONDS

(By the Investment Dealers' Association of Canada)

OCTOBER 17th, 1962

Government of Canada Bonds

Security:	Bid	Asked
Dec. 1, 1962	99.70	100.30
Dec. 15, 1963	99.00	99.60
Jan. 1, 1963	99.70	100.00
June 1, 1963	99.10	99.50
June 15, 1963	99.30	99.85
Dec. 15, 1963	99.35	99.85
May 1, 1964	97.70	98.30
Oct. 1, 1964	97.70	98.30
Sept. 1, 1965	97.10	97.70
Dec. 15, 1966	98.00	99.00
Sept. 1, 1967	97.00	97.70
Dec. 15, 1967	98.00	99.00
June 15, 1967/68	93.75	95.75
April 1, 1969	101.75	102.75
Oct. 1, 1969	101.50	103.50
May 1, 1970	99.00	99.50
Sept. 1, 1972	83.00	84.00
Oct. 1, 1972	103.25	103.50
June 1, 1973/78	81.25	82.25
June 1, 1974/76	81.50	82.50
Oct. 1, 1975	79.75	80.75
Sept. 1, 1983	81.25	82.25
June 1, 1996/98	84.00	85.00
Perpetuals	84.50	86.50
Aug. 1, 1980	104.25	105.25

Highest Yield Ever...

Canada Savings Bonds, 1962 Series, yield an average of 5.11% per year when held to maturity ::: the highest return ever offered on Canada Savings Bonds.

We recommend you purchase the 1962 Series to the limit you can afford. Place your order today. Write, come in and see me, or telephone Woodland 2-0675.

A. H. Ketcheson

248 Bridge St. East, Belleville

Authorized Sub-Agent for

A. E. Ames & Co. Limited

SOCIAL and PERSONAL

Mrs. Ken Donaldson, 120 Moira Street West, is a patient in Belleville General Hospital.

Miss Doris L. Hogle is in Toronto this weekend to attend the reception at Cody Hall in honor of Miss Helen M. Carpenter B.S. M.P.H., newly appointed director of the School of Nursing, University of Toronto.

St. Margaret's Says Adieu To Pastor, Wife

On Sunday evening, October 14, the congregation of St. Margaret's-on-the - Hill, said farewell to the Rev. L. A. Page, the rector for the past 11 years.

The evening began with a short devotional service, followed by a reception in the church hall. While Mr. and Mrs. Page said goodbye to their many friends, the ladies of the parish served refreshments.

Mr. Fred Platt, peoples warden, presented Mr. Page with a plaque commemorating his 11 years of service at St. Margaret's. He remembered the trying times the church had been being built, and how it has prospered and grown under his astute leadership.

Mr. Fred Bradley, rector's warden, paid tribute to Mrs. Page, for her hospitality and many acts of kindness, throughout the years. He presented her on behalf of the parishioners, with a figure of money.

A telegram from Bill and Jean Todd., of Peterborough, formerly of this parish, was read by Fraser Ritchie.

Archdeacon A. S. McConnell, spoke briefly of his close association and friendship with Mr. Page and wished him every success in his new church.

Mr. Page expressed his deep feeling of appreciation to the people of St. Margaret's, and hoped they would accord the new rector the same courtesy and kindness he had always experienced here. He then presented Mr. Don Leeming, with a gold engraved key, which had been given to Mr. Page on the completion of the church five years ago. He remarked that as Don had been rector's warden when he first came here and had been a great help at the times. He hoped Don would pass the key along to future generations.

In closing, Mr. Page tendered his thanks to Mr. Sid Sillins, for all his help and encouragement in the building of the church.

Mr. Page now becomes rector of All Saints Church, Niagara Falls, Ontario.

Pr. Charles Q. Mary H-S Holds Meeting

The regular meeting of Prince Charles - Queen Mary Home and School Association was held in Queen Mary School for their first meeting in October 17th with a large number in attendance.

The treasurer's report showed a balance of $105.48. The past president Mrs. Taylor spoke briefly and urged everyone to attend the conference in Quinte Secondary School on October 27th. The theme at this event will be "Getting Through". She also spoke on the duties of the officers and asked for volunteers for president or vice-president. The principals of both schools spoke briefly and introduced their respective staffs.

The meeting was opened for nominations at which time Mr. Bob Blair volunteered to be vice-president and Mr. Parks and Mrs. Morrison volunteered to be members of the executive. The past president will carry on in the position of president.

Parents of Queen Mary School were invited to visit the classrooms, while parents of Prince Charles pupils remained in the auditorium to see their teachers.

Refreshments were served by the executive.

Women's Activities

VOTA VITA M.C.

The October meeting of the Vota Vita Mission Circle was held on Tuesday evening in Victoria Ave. Baptist Church.

The president, Mrs. Nellie Bura, extended a warm welcome to all and conducted the business after the meeting which time plans were discussed to hold the Thanksgiving meeting in Brighton Baptist Church to hear Miss Stella Gaverink, a missionary nurse from Swatow, tell of her recent trip to Rome and Italy.

Members were also reminded of the Baptist Women's Day of Prayer to be held in December.

The latest missionary news from China, Africa and India was given by Mrs. Grace Smith.

The devotional period was conducted by Mrs. Ruth Garrow, who chose as her theme, "The First Thanksgiving."

Plans were made for the meeting was Mrs. Katharine Pryor.

GUEST SPEAKER

Miss Nora Hales introduced the guest speaker, Mrs. M. Mc-Farlane of Tabernacle United Church.

Mrs. MacFarlane spoke on the importance of mothers and housewives can play in the community, in the early age go abroad to do missionary work, but we can all be missionaries in our own homes."

The address was centred around Psalm 116. One should thank the Lord each and every day and always remember the blessings that can take from the Lord is the cup of salvation. It is necessary to remember only to call upon God and call upon Him for help in order to live worth while lives.

Children are loaned by God and it is the obligation and privilege of every Christian mother to be concerned not only for her own children but also for the welfare of others.

Presenting Mrs. MacFarlane as speaker to the lives of great women mentioned in the Bible, Mrs. Ruth Garrow thanked Mrs. MacFarlane for bringing a truly inspirational message.

St. Andrew's Church Marks Anniversary

STIRLING — On Sunday the Rev. R. Self, Kingston, Ont. gave two messages at St. Andrew's Presbyterian Church in Stirling to mark the 100th attendance of members and visitors.

Mrs. Harry Morrow presided at the console of the organ and provided special music for prelude, offertory and postlude.

The senior and junior choir rendered "Hark, Hark My Soul." The Junior choir with Mrs. Morrow as director as pianist sang "O Savior Sweet" and Mrs. Walter Warren contributed a vocal selection, "My God and I."

In the evening the senior choir sang "Jesus Savior." Miss Linda Ann Morrow was soloist and rendered "Come Unto Him."

Alpha Lambda Chapter Holds Get-Together

Members and prospective members of Alpha Lambda (Bellville Alpha Phi) recently were welcomed into the home of Mrs. V. Simonds on the occasion of the predinner hour.

President Mrs. E. Brett graciously greeted the sorority sisters and guests, who thoroughly enjoyed cheerful conversation and the opportunity to become better acquainted.

The beautiful silver bowl of brilliant chrysanthemums flanked by graceful tall tapers, made a striking centrepiece for the tea table presided over by Mrs. Simonds and Mrs. R. Ketchison. Small sandwiches and dainty cakes were served by the social committee under the direction of Mrs. Mutter.

Sorority members and guests expressed sincere appreciation for a delightful afternoon.

SWEET CROCKERY

A British research company is trying use of sugar as an ingredient of plastic dinnerware to lower production costs.

Weddings

MAHONEY - DENYAW

Lovely snow-white gladioli adorned the altar and red roses the Blessed Virgin's altar, in the Church of St. Michael the Archangel, for a recent very pretty fall wedding when Barbara Jean Mary Deryaw, of Bellleville, daughter of Mrs. J. J. Deryaw, of Belleville and the late Mr. Deryaw, became the bride of Erastus Alphonsus Mahoney of Norwood, R.R. 3, son of Mr. and Mrs. Eugene Mahoney. The Rev. Monsignor J. P. Sullivan, officiated.

Miss Dorothy Grant presided at the organ console and accompanied the soloist, Mr. Adrien Bogt, who sang, "Ave Maria," "Mother, At Your Feet is Kneeling," "O Lord, I Am Not Worthy," and "On This Day, O Beautiful Mother."

The bride, given in marriage by her brother, Mr. J. J. Deryaw, was radiantly lovely in her bridal gown of white silk velvet fashioned in waltz-length, with the bodice having a scoop neckline and 'pop-top' lace jacket scalloped with roses at the front, the same at the bottom which was enhanced with long slip-point sleeves. She wore a bridal shirt with pearl seeded pearls and fingertip veil appliqued with roses at the edges and completed a bridal headdress of red Sweetheart roses and ivy.

Her maid of honor was her sister, Miss Lorraine Deryaw, attired in sapphire blue taffeta in waltz-length. The graceful skirt was finished with bow at the back and bows of taffeta. She wore a white feathered hat with velvet bow, and carried a muff with white accessories and carried a star-shaped nosegay of white pompom mums, tied by a clasp of red roses and encircled by lace and ivy. A single strand necklace, gift of the bride completed her ensemble.

Mr. Paul Mahoney, of Campbellford, was groomsman, while Mr. W. F. Ronan, of Colgan, Ontario and Mr. Leo Labelle, of Bellville, were ushers.

The reception was held at the Canadian Legion Hall, Belleville, where the bride's table was appointed with white damask and centred by a three-tier wedding cake (made by the bride's aunt, Mrs. Cybulski) and decorated with tiny roses and leaves, and was topped by two doves holding wedding rings, beneath a heart-shaped arch and misted about at the base with white tulle.

The bride's mother received, wearing a heavenly blue sheath of crepe with beige cloche hat, beige accessories and corsage of silver-gold rose with matching satin bow.

The bridegroom's mother selected for the receiving line, attired in a beige Italian brocaded sheath with beige accessories, and corsage of cream roses with matching bow.

For a wedding trip of eastern points, the bride chose a light blue lace suit with three-quarter length sleeves, white accessories, and corsage of white Sweetheart roses with silver bow.

Guests were present from Belleville, Trenton, Colgan, Ontario; Gananoque, Toronto and Campbellford.

The bride was entertained, prior to her marriage, at a miscellaneous shower given by Mrs. E. Bowens, as hostess, with the assistance of Mrs. Jo-Anne Bowens, Rose Mary Deryaw and Mrs. Shirley Reid, as co-hostesses. She was presented with a lovely rose corsage and a book of verse by the hostess and was the recipient of many lovely gifts, and at a luncheon given by Mrs. V. Doherty of Warkworth.

A stag party was given for the bridegroom when he was presented with a coffee table; a community shower, was held with orchestra, when the bride and bridegroom received a purse of money.

Mr. and Mrs. Mahoney are residing in Norwood, R.R. 3.

Army, Navy Air Force L.A. Hears Reports

The Ladies' Auxiliary to the Army, Navy and Airforce Veterans in Canada held their monthly meeting Monday evening in the auditorium of Unit 201, Front St.

The president, Marion Dray cup, called the meeting to order.

All committee reports were satisfactory. President M. Draycup gave her report of convention held in Toronto of the Provincial Command and Ladies' Auxiliary of the Army, Navy and Air Force in Canada.

Miss E. Buckley was elected treasurer, Belleville Auxiliary is highly honored to have Dominion and Provincial officers in its membership. New members are added to the roll each month.

Many items were discussed during the business session, including the plans for the 'poppy tag days.

After meeting adjourned, a social hour was enjoyed.

Town, Country Club Elects '62-'63 Officers

AMELIASBURG — The first meeting of the Ameliasburg Town and Country Club was held at the home of the hostess Mrs. Winston Pulver, on October 13 with 12 girls attending.

Their project selected is The Club Girl Stands on Guard," and includes first-aid, safety, citizenship and health. Each girl must make a first-aid kit.

Since this club includes citizenship, the discussion was expected with one verse of 'O Canada'. The 4-H pledge was repeated. Donna Spencer gave a treasurer's report.

The election of officers was as follows: president — Beverly Pulver; vice-president — Linda Shepherd; secretary — Anne Bateman; press reporter — Judy Shepherd; press reporter — Carol Green.

Record books were discussed and a club story was read to give the new member an idea of what is required. It was decided that record book covers would be white with a red cross on them.

The assistant leader, Mrs. Gerald Bateman, presented her first-aid kit and the club members discussed the purchase of some of the materials. This will be decided at the next meeting.

There was also a discussion on 'citizenship'. Often one will take his freedoms and high standard of living for granted. He does not realize how fortunate he is.

The home assignment was: begin plans for first aid kit and begin record book.

The roll call for the next meeting is: one item, I plan to include in the first-aid kit.

The next meeting will be at Eleanor Wannamaker's on October 20 at 2 p.m. after the meeting closed, Beverly Pulver served lunch.

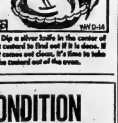

Dip a silver knife in the center of the jar before you put on the cover. If it comes out clean, it's time to take the contents out of the cream.

CLAIROL CONDITION

A GREAT NEW BEAUTY PRESCRIPTION FOR TROUBLED HAIR

New Bounce, New Body, New Satiny Sheen for

● Dry Hair ● Dull Limp Hair ● Spongy Texture
● Brittle Hair ● Split Ends ● Over Lightened
● Over Permanented Hair ● Sun Damaged Hair

If you can check ONE of these troubles . . .

We Prescribe

CONDITION BY CLAIROL

3.00

LATTIMER'S DRUG STORE

228 FRONT ST. DIAL WO 8-5549

FREE DELIVERY

GIRL GUIDE and BROWNIE NEWS

The first meeting, since the summer recess, of the Bellville Division Girl Guides Association, was held Monday evening at the home of Mrs. D. Stewart, Division Commissioner.

The Division Leader Commissioners were present to give reports of the summer activities and fall excitements. Packs and Companies filled to capacity, necessitating waiting lists for Brownies was common throughout the city. Mrs. B. Colden stated that in the southeast district, three Guides have earned their all-round cords. Northeast District Commissioner, Mrs. T. Hay, has sufficient leaders in her area and that Pack and Company five (Queen Victoria School) are jointly sponsoring a bake sale to be held in one of the Front Street stores, this coming weekend.

On the West side Mrs. J. Hunter reported a new company in 1st Company 1st Company assisting, eight Rangers were enrolled on October 4th. On the same evening the Captain was also enrolled by Mrs. Horwood, from Point Anne who is a total of 10 Rangers in the Belleville division.

Mrs. Stewart asked for suggestions that would improve the annual Hobby Fair sponsored by the Rangers and Cnl. Phay. She feels that this is a worthy project and with the help of the Guides and Rangers it will be a means to start to prepare their articles for exhibition earlier would ensure the success of the fair.

At camp advisor, Mrs. Ada Steenburg told of a happy summer at the camp site at Wapoose. Two new tents had been purchased, one donated to the division of the Southeast District and the other with money given by the Cnl. Phay Wills' Branch of the Royal Canadian Legion for Ex-servicewomen for that purpose. Equipment was sent to both the Salvation Army and Boy Scouts for which letters of thanks were read. Canstores quartermaster, Mrs. R. Edwards.

Four Belleville Guiders will be attending the Camp Conference at Havelock to obtain their camper's licence later this month.

FOUR-PART TRAINING

The four-part training recently introduced, served a double purpose and was well attended according to the report of Mrs. J. Gill. It not only provided training for the new leaders and gave experienced leaders a chance to catch up the latest Guiding information, but was also a means for Mrs. D. Settle and Mrs. A. Wallace to qualify for their trainers warrants by conducting these classes. In November they will attend a training conference at Doe Lake.

Being central, Belleville was chosen for an Area Training with a Blue and Brown instructor coming from Ottawa. Mrs. J. Gist stated that she has made arrangements for the use of the Edwards Centre this coming Saturday and the Division social convener, Mrs. F. Lennox will serve coffee.

TRIO TO SPEAK

The Bellville trio that toured Great Britain this summer, Mrs. Joan Watkins, Cheryl Drysdale and Donna Chase will speak at the Area dinner in Trenton next week. The Provincial International Commissioner will be present also those Guides who will receive their all-round card certificates.

An Area trainer Miss Horsnell, who has just returned from the Caribbean, where she made a study of Guiding, will be in the city to speak on that topic in November.

The Division meeting concluded with Mrs. Stewart reading a letter from Mrs. D. Settle, who is liaison officer between the Girl Guides of Belleville and the Guides, that stated that if anyone experiencing difficulty with a purchase would contact her, she would gladly place the order.

Mrs. D. Lennox acted as secretary for the evening and Mrs. J. Demeza was unable to attend.

Country Woman Has Decided Advantages Over City Sister

VANCOUVER (CP) — Mrs. James Haggerty of the farming area of Napanee, Ont., believes the country woman has decided advantages over her city sister.

Mrs. Haggerty, president of the Federated Women's Institutes of Canada, was interviewed here en route to the 10th triennial conference of the Associated Country Women of the World in Melbourne.

The country woman—"we're all the same"—has "just about as many labor-saving gadgets" as the city woman.

"But she doesn't have the same frustrations because she has more to do with her time.

"I think country women have more incentive to keep busy in their kitchens and gardens as well as in community affairs."

Since the end of the Second World War the organization has maintained information centres in Ceylon, Korea and Rhodesia.

"No matter what clothes we wear or what language we speak, we're interested in the same things—our families and farms," Mrs. Haggerty said.

Mrs. Haggerty also founded lies of Stoney Creek, Ont. and the first meeting when her baby carriage died after being fed impure milk.

She founded the Institute for the purpose of teaching other country women how to avoid home tragedies," Mrs. Haggerty said.

"She wanted rural women to be educated to cope with their every-day problems.

"We have promoted adult education by short courses, conventions and I think fewer farm women now are ill-informed or isolated."

St. John Ambulance Talk Enjoyed

MOUNTAIN VIEW—Mrs. Robert Barber opened her home on Wednesday evening for the October meeting of Mt. View Women's Institute. There were 19 members and 3 visitors present.

The president, Mrs. A. Wallace presided.

Mrs. Ed Hall favored with two piano selections "Merry Peasant" and "A Trip to Niagara."

The topic for this meeting was 'Health' under the convenership of Mrs. Seymour Hamilton. Mrs. Hamilton read an article on 'migraine headaches' after which she introduced Mr. James, secretary of St. John Ambulance for Belleville, who gave an interesting talk telling the origin of St. John Ambulance and a description of the work which they are doing.

Mr. James was thanked by Mrs. W. Nicholls, and presented with a small gift.

Mrs. Frank Roblin thanked the hostess for her hospitality.

After the meeting closed the ladies served sandwiches, Mrs. W. Barber, and lunch committee, Mrs. Don Jones and Mrs. Harold Mosley, served refreshments and a social half hour was enjoyed.

Plans are being made to hold a Hallowe'en tea and bake sale to be held at Mt. View Church later in October.

SCHOOL FIREFIGHTERS

SHAWBRIDGE, Que. (CP)—When fire struck the farm school here, about 40 miles north of Montreal, the boys put it out. Said the school's executive head, Rev. W. Stephenson: "It's incredible how they pitched in." They saved their valuable herd of prize-winning Jersey and Ayrshire cattle.

Club Activities

MESSENGER GROUP

RAWDON—The Messenger group met on Saturday morning in Mount Pleasant Church hall with a good attendance of members and two adults.

Piano selections were rendered by Jeffrey Campbell. Linda Potts and Lorraine Jeffs. Gordon Hoard was in charge of riddles and Jeffs read a poem. Carolyn Merrick and Wayne Johnson contributed a vocal duet.

The devotional was based on Thanksgiving with all singing a hymn. The offering was gathered and Mrs. Alfred Hoard gave the story to the Junior from "Timmy's Team."

Miss Gail Self sympathized the story for the seniors from "Ambassador for Christ" This was written by Isobel McFadden on the theme "A team for two". The story centred around Betty and Paul Malesky and their mother who were always ready and willing to help others who were sick or in trouble. The two children always prayed during their school days and they offered to give up their vacation trip in order to provide money to help a neighbor boy out of trouble. However things took a different turn and all ended well.

SHARP KNIFE

Your sharp knife needs sharpening if shiny spots show along the cutting edge under a light.

BEST WHIPPING CREAM IN TOWN

FOR ONLY 30c a half pint

WITH A MILK PURCHASE

AT THE

Cash & Carry Dairy

358 PINNACLE ST.

Where You Get the Best Milk in Town at the Lowest Price"

THE Fair STORES

Save up to 50% ON

UNTRIMMED WINTER COATS

CHOICE OF THE RICHEST OF FABRICS

● 100% Alpaca
● English Mohair
● British Tweed
● Pure Wool Worsted

6 SMART STYLES TO CHOOSE FROM

● Interlined ● Chamois Lined

Popular Winter Colors

SIZES 8 TO 20

REG. TO 59.98 ..... 29.99

BELLEVILLE PLAZA

DO YOU KNOW?

THE VICTORIAN ORDER OF NURSES OFFERS

Part Time Nursing Care for the Aged and Chronically Ill. Visits daily or less often as needed, under the direction of the family physician.

A MEMBER OF THE UNITED APPEAL

Ask Your Doctor—or Call the V.O.N.—WO 8-7210

Area Served, Belleville and 3 Mile Radius of City

WHY LOOK OUT ON A SEA OF MUD NEXT SPRING?

PLANT YOUR NEW LAWN NOW AND LET NATURE DO THE REST

"It's The Natural Thing to Do!"

Finest lawn mixtures, Fertilizers, Peat Moss, Tools and Information

Available at

Bishop's Seed AND GARDEN CENTRE

81 - 85 STATION ST.

Novel Neckline

By GRACE THORNCLIFFE

The scarf of this dark green or red wool dress is detachable. The frock has princess seaming with each side terminating in curved pockets.

The red dress has black silk facing on the scarf, while the green has the facing in gold color. The neckline without the scarf is a simple scoop.

Scarf can also be draped as a sash.

U.C.W. Meetings

SALEM U. C. W.

MINTO — The October meeting of Salem U.C.W. was held Wednesday evening with 19 members and six visitors in attendance. The president, Mrs. Heagle, opened the meeting with a Thanksgiving poem and prayer and also welcomed all.

An invitation was read from Mt. Pleasant U.C.W. to attend their bazaar.

Mrs. Vera Clements, Mrs. Mae Wickens and Mrs. Bert Heagle were nominated to act as a committee to arrange for catering to a Rebekah birthday dinner in Stirling, November 13.

Mrs. Orval Jackson was nominated to visit the sick.

Mrs. Murney Johnston voiced thanks to the Branch for flowers sent Dwayne while in hospital, also Mrs. C. Carter expressed appreciation to ladies for catering for the wedding.

Mrs. Vera Hagerman took charge of the program. Mrs. Ivan Serles read the Scripture lesson and Mrs. Vera Hagerman gave the meditation. Mrs. J. B. Hagerman led in prayer.

Readings were given by Mrs. Harold Holden and Mrs. Mae Wickens. Mrs. Stanley Kellar gave a piano solo. A duet was sung by Ruth Hagerman and Ruth Serles. Mrs. Ed Colden honored with a solo. Mrs. Lorne Hagerman gave a chapter of the Study Book.

Mrs. Mowat Sine closed the meeting and Mrs. Tom Clements thanked the hostess and all who helped with the program.

Lunch was served.

Mother's Helper

THERE'S NOTHING like baking preliminary preparations when children decide to have a painting or sculpturing session. Especially effective in this department is a preserved square of oilcloth, to be used as a table cover or on the floor under an easel. The same square can be used almost indefinitely, with a bit of wiping. Hint M for aberrant.

© 1962, New York Herald Tribune Inc.

Women's Hospital Aux. Hears Talk on Dietetic Dept.

Mrs. M. F. L. Jones presided at the October meeting of the Women's Hospital Auxiliary held Tuesday afternoon in Edgecliffe Hall. Mrs. F. A. Beeby stated that paid-up membership now total 184. The "Op Shop" under Mrs. J. B. Casey, reported a successful month for September.

The convener of the puppet group, Mrs. P. Allcorn, thanked her assistants for all the help they had given. Mrs. Allcorn is leaving on an extended vacation and will be greatly missed. Mrs. J. Lennox Smith will take charge of the puppet group temporarily.

Plans for the forthcoming Fashion Fiesta on November 14, are well underway. Tickets are now in the hands of the ticket captains and can be obtained from any member of the Auxiliary.

The new pink uniforms, worn by all the Coffee Shop volunteers present, added a colorful note to the meeting. Mrs. H. Farmer, convener, gave a brief outline of the Coffee Shop from 1954, its first full year of operation to the present time. In the beginning all work was voluntary. Now the Coffee Shop has a permanent staff of workers, plus over 30 volunteer assistants on the week-end. Mrs. W. Daschuk, the hospital administrator, thanked these ladies for the much-appreciated interest they rendered to the hospital.

The committee in charge of the Shop is grateful to the ladies of the Auxiliary for the fresh number of casserole dishes promised over the next few weeks.

Mrs. H. Weese, B.Sc., was introduced by Miss N. Merry, Mrs. Weese is a graduate of Acadia University and was on the staff of the Royal Victoria Hospital, Montreal, and the Hamilton General Hospital before being engaged in the dietetic research in Toronto. After her marriage she moved to the Belleville district and now is head of the Dietetic Department of the Belleville General Hospital.

Mrs. Weese told the Auxiliary members that dietetics is a relatively new profession. The dietitian does a uniform similar to that of a nurse but works quietly in the background. Her university training gives her the scientific knowledge necessary to discuss intelligently the dietary, medical and social aspects of the patient in a hospital. A dietitian deals with diets, dishes and trays.

To give her audience a picture of the dietary department of the Belleville General Hospital, Mrs. Weese outlined a typical day in the kitchen. The first worker, a man to prepare the meals for the day, arrives at five and each morning. At six a.m. the night nurses in the cafeteria leave as other kitchen workers start their day's work.

Three staff commence their duties at seven a.m., as does the supervisor, who checks any special diets which must be prepared. In all, 37 persons are employed each day. These include three food supers, one baker who prepares all the pies, cakes and cookies for the hospital, one storekeeper, and two men who wash the pots and pans, clean the refrigerators and the store rooms. Relief workers to take over when the regular staff is off is in the late afternoon, bring the total staff to 40. In charge of this staff is Mrs. Weese and her assistant dietitian, Miss Nora Greelis.

Mrs. Weese noted that last year the hospital served 277,000 meals to patients and 120,000 to hospital staff. She thanked her staff for the cooperation they give in helping to prepare the meals. Good food is as important to any other factor in the care and cure of patients.

Each day patients at the Belleville General Hospital are given a selective menu to choose their meals for the following day. Seriously ill and problem patients are catered to when the regular menu is not suitable. In addition to her administrative duties, Mrs. Weese makes out a master menu for each day, one week in advance.

In addition to considering color, texture and what foods taste well together, hospital dietician must be sure there are enough pans and oven space to cook everything on the menu. The work of food preparation must not fall too heavily on any one kitchen group.

The assistant dietician, Miss Gracilla, is in charge of special diets. She always visits each patient on a special diet, explaining the new diet to him. The assistant dietician also takes charge of the nutrition classes for the student nurses. A good basic knowledge of the nutritious foods is given the students as well as practical experience in diet therapy when they make up special diets to be served to patients.

On behalf of all present Mrs. A. Duffy thanked Mrs. Weese for her most interesting account of the dietitic department of the Belleville General Hospital.

Tea and cakes were served by the social committee in charge of Mrs. S. Kvarda.

Gamma Mu Holds Model Meeting

Gamma Mu held a model meeting last evening for prospective new pledges at the home of Mrs. John Denton. Among the prospective pledges were: Mrs. Douglas Boyle; Mrs M. Sweeney; Mrs. James Clary, and Miss Dean Broadfoot.

The business meeting was conducted by president, Mrs. Roy Jeffrey. The sorority is sponsoring the opening night of the forthcoming production of the Belleville Theatre Guild and tickets for this event were distributed to the members.

Each person brought two recipes to the meeting, which were exchanged and sold among the group.

Mrs. Kenneth Willcocks gave an interesting talk, illustrated with slides, on her recent trip through the western states and western Canada. She showed some excellent pictures of animals taken at Yellowstone National Park, and at Banff, Alberta.

Refreshments, served by cohostesses, Mrs. Robert Temple and Mrs. Ray Riley brought the evening to a close.

Women's Activities

ELDORADO-MADOC WMS

ELDORADO — The Eldorado and Madoc Missionary Society held its annual meeting on Thursday evening in the Stan. Hard Church, Madoc, with 22 being present. The president, Mrs. Bronson, opened the meeting.

Mr. Lough read the Scripture from John 15th.

The Woods family sang, "Love Is Like a Mountain Railway".

It was decided Mrs. Woods be delegate to the convention to be held at Watertown.

Collection was $20.50.

Special speaker for the evening was Mrs. Sweetman of Belleville, she read the first eight verses of Isaiah 6. She also gave a reading on the "Missionary That Did Not Go". The message by Mrs. Sweetman was much enjoyed by all.

Boy Scout L.A. Presents Annual Report

The Ladies' Auxiliary of 17th Belleville Cub and Scout Organizations, whose meetings were held in the Eastminster United Church, presents the following annual report: number of meetings held 5; number of executive meetings 7; average attendance at regular meetings 10.

Two bake sales and coffee parties were held with receipts totalling $28.29 and $23.41.

A Cub uniform exchange was operated.

The Auxiliary members made and supplied group necklechiefs to the Packs as needed and the major project of the year was the purchase by the Auxiliary of a tent for the use of the Cubs and Scouts of the 17th.

On December 7th, the Cubs and Scouts were guests of the Auxiliary for a Christmas party. On February 22nd, the Auxiliary supplied and served the refreshments for the "Pre the Cubbing Ladies", to which the parents were invited.

On May 10th and 11th, the 17th Belleville Ladies' Auxiliary assisted the Group Committee in the annual Father and Son Banquet for the boys of the Packs and the Troop. Due to the large number of boys now belonging to the 17th it was found necessary to have the banquet on two nights.

FINANCIAL

Receipts to date $140.34; cheques issued: $136.29. Bank balance $4.05.

Women's Institutes

CARMEL W.I.

Miss M. Hicks was hostess for the September meeting of Carmel W.I. The meeting was opened in the usual manner with Mrs. T. Thompson presiding. Thank-you cards were read and business details taken care of. Roll call was answered with "Safety Methods Around the Home."

The area convention is to be held on December 4th and 5th. "Ladies' Night Out" will be November 27th.

Mrs. Brintnell was nominated as curator of Tweedsmuir history with Mrs. J. Lee as assistant.

Dennis Julian gave a tape recording of a meeting in England, being part of a report of a national convention.

Mrs. M. Rowland, convener of the program, opened with a short sing-song.

Miss Hazel Wilson of Roslin, an employee of a florist shop in Belleville, was guest speaker given an informative paper entitled "Fun with Flowers." Two lovely table centres were arranged. A corsage and boutonniere also were made up. These arrangements were much appreciated and many questions and comments followed.

Mrs. Urch voiced the appreciation of the group and presented Miss Wilson with a small gift.

A lovely duet by Miss Brintnell and Mrs. Gowthorpe, "The Prune Song," closed the meeting.

Mr. Julian typed parts of the meeting to be sent to friends in England.

Lunch was served by Miss Hicks and her helpers.

READERS' FRI. COLUMN

Dinner Menu

by Mary Moore

French Fried, Scallops; Lemon Butter; Shoestring Beets; Buttered Noodles; Endive, Parsley and Watercress Salad with Italian Dressing; Apple Cobbler with Top Milk; Coffee.

Question: Could you please give me a recipe for a wedding cake? Our daughter is getting married and she wants me to bake her cake. She would like to have a one-layer groom's cake. I will have a baker decorate them. Could you also give me recipes for jellied shrimp and jellied lobster salads? The wedding is to be at 11.30 a.m. We will have caterers for the dinner, but I will prepare a buffet supper. There will be turkey, ham, salads, etc. for the supper. If you could help me out with these recipes, I would be grateful . . . Mrs. G.C.

Answer: I have mailed to you a sheaf of four releases prepared for mothers of the bride. They give information you need for the wedding reception and recipes for wedding cake and frosting and directions for applying.

GROOM'S CAKE

Bake one week in advance.

4½ cups currants, ½ cup medium syrup (see below), 4 cups all-purpose flour, sifted, 2 teaspoons baking powder, ½ teaspoon soda, ½ teaspoon cinnamon, ½ teaspoon nutmeg, 1¼ teaspoons salt, ¾ cup shortening 1½ cups sugar, 5 eggs, ¼ cup apricot or peach brandy (or pinapple or apple juice), 1 cup coffee cream.

To make Syrup — Heat ¼ cup sugar and ½ cup water to boiling; boil 5 minutes. Add 1¼ teaspoons corn syrup and cool.

Wash and drain currants, then stir syrup into them and let stand 1 day to plump, stirring occasionally. Measure sifted flour, resift 3 times with baking powder, soda, cinnamon, nutmeg and salt. Toss plumped currants in 1 cup of the flour mixture. Use rotary beater to cream shortening, add sugar gradually, creaming thoroughly. Beat in eggs one at a time until light-colored and fluffy. Using wooden spoon stir in remaining flour mixture alternately with combined fruit or juice and cream, beginning and ending with flour. Stir in currants. Turn into one 9½x5½x2¾" pan lined with buttered brown paper. Bake 80 to 90 minutes at 250 deg. Fahr., having pan of hot water in bottom of oven. Let pan on rack 10 minutes, then remove from pan with paper snugly attached and cool thoroughly. Let cake stand 24 hours before decorating. Glaze and decorate like fruit cake or as desired.

MOULDED LOBSTER (OR SHRIMP) SALAD

(Serves 12) 1 tablespoons gelatin, ¼ cup cream cold water, 1¼ cups mayonnaise, 2 teaspoons salt, 3 tablespoons of lemon juice, ½ cup chili sauce, 2 tablespoons horseradish, 4 cups cooked or canned, flaked lobster (or whole small shrimp) and 2 cups diced celery.

Soak gelatin in cold water for five minutes, then dissolve over boiling water, stirring. Add mayonnaise, salt, lemon juice, chili sauce, horseradish, flaked lobster or whole shrimp, diced celery and mix carefully. Pour into two large moulds (1 quart each) which have been dipped in cold water, and chill in refrigerator until firm. Unmould and serve on lettuce leaves garnished with olives and lemon wedges.

HIBBARD ELECTRIC LTD.
21 WALLBRIDGE ROAD BELLEVILLE
OFFERING COMPLETE MAINTENANCE AND REPAIR SERVICE ON
Household Laundry Equipment
SPECIALIZING on RANGES
PHONE WO 8-5746 - 47

IMPORTANT MESSAGE TO ALL MOTHERS

Your Family Fair Store takes pleasure in extending to you the privilege to

Cash Your Baby Bonus Cheque

We will give you as an added bonus Merchandise Currency to the value of 5% of your Bonus Cheque

—BABY BONUS SPECIALS—

Johnson's BABY POWDER
Purest Protection
Small Reg. 45c 33c
Large Reg. 75c 59c
Economy Reg. 98c 77c

Q-TIPS
Sterilized Cotton Swabs
Reg. 59c 47c
Economy 98c 77c

EVENFLO NURSING UNIT
Twin Air Valve Nipple
4 and 8 oz. Reg. 45c
33c

MENNEN BABY MAGIC SKIN CARE
Prevent, Heals Diaper Rash
Reg. 79c
63c

Dr. Denton SLEEPERS
Grow-a-Size. Will not shrink. Machine Washable.
3.00

CURITY DIAPERS
12 Foldline Diapers
21" x 40"
3.99

BELLEVILLE PLAZA
SATISFACTION GUARANTEED — OR YOUR MONEY CHEERFULLY REFUNDED

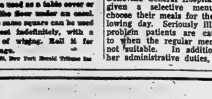

DUNDAS EAST AT FARLEY
WESTGATE PLAZA — DUNDAS WEST

Early Fall BEAUTY BONUS

20% Discount
ON ALL DELUXE PERMANENT WAVINGS COMPLETE

REGULAR	SPECIAL
$20.00	$17.50
18.00	15.50
15.00	12.50
12.50	10.50
10.50	8.50
CHILDREN UNDER 12	
7.50	5.95

Have Our Naturally Lovely Luxury Permanents Now at A Saving!

● NEW FASHION HAIRCUT ● CONDITIONING SHAMPOO ● STYLED COIFFURE

MICHAEL'S HAIR STYLES
BELLEVILLE PLAZA — DIAL WO 2-5845
8 BRIDGE ST. EAST — DIAL WO 2-5128
OPEN TUESDAY, THURSDAY AND FRIDAY 'TIL 9.00 P.M.

THE FAMILY COUNCIL

Brenda T. — No matter how I word a remark he takes it as a dig.

Herbert T. — She can't hide the fact she considers me in the way.

* * *

Brenda T. — I'm at my wits' end with Herbert. He's so edgy that nothing I do is right. I'm silent he thinks I'm sulking. And if I speak he gets irritated.

How can you have a civil conversation with a man who takes every remark as an insult, or tries to find hidden meanings in an innocent word? The other day he coughed. I said, "You ought to take something for that." He glared at me and asked, "Why? Does it bother you?"

I know he's under a strain. He failed a civil service test and he's studying to take it again. But he has no right to jump on me like that. I'd leave him until the exam is over, but he needs me to keep house and typewrite his notes.

* * *

Herbert T. — I have a boring job I can't stand. After reducing eight hours of it each day, I drag myself home for an evening with a wife who really doesn't need me around at all. And the shoes I'd by making me feel in the way. She holds a big job in a department store and makes more money than I do.

One way I can make life happier for myself is to change jobs and that's what I'm determined to do. I was upset and badly prepared when I took the test for a government position, but I'm taking it again and this time I'm studying the manuals carefully.

Once my income picks up, I'll have things out with Brenda. I'm fed up with just being tolerated by her. I want some respect.

* * *

The Council: Herbert is first and last an angry man. Hostilities seem to be piled up within him from way back. May be he's still sore at his parents and teachers. Now he's at odds with his employer, and feels pushed around by Brenda. But behind these animosities we see a man who can't stand himself!

Herbert needs help. Someone — a teacher, a clergyman, a vocational advisor, a psychological counsellor — must help him first to like himself. At present he feels scorn for himself, for not earning much money, for failing a competitive test, for not making Brenda or himself or anyone happy. Once he is helped to appreciate himself as an all right guy, a battler against odds, a fellow with quite a list of talents and virtues (even though they're not readily redeemable in cash), he should be able to see the good in many other areas, even perhaps in his home.

Psychologically Herbert carries the unreasoning chip on his shoulder which, if allowed to proliferate, can lead to the mental illness called paranoia (delusions of persecution). A paranoid may hit the ceiling over a simple greeting like, "Hello there, fella." He'll look for a hidden dart anywhere. To nip this tendency fast, we must counsel Herbert to give Brenda's comments the very best interpretation possible. Certainly as his wife she's pro-him on his side, for there's no percentage in it for her if he's miserable.

A bitter self-pitying man can twist any remark into a hurt. In Herbert's hypersensitive state, even a line about the weather might start him off. "It stopped raining," Brenda might say. "Aren't you glad? Now I can go down for a walk and leave you alone" her self-deprecatory husband might reply.

Some quickie tips for Brenda: Bear in mind his fragile ego. Lubricate it, salve it, coddle it with soothing lotions of approval. Also, don't take his "venom" personally. He's not as irritated by you as he sounds. He's irritated by Life, and you're the one who's around to listen. That's the irritation to work on.

SPEAKING of MANNERS

PATRICIA LEWIS

WHAT'S YOUR E.Q.?

If there's a wedding in your near future — not your own, but someone, you know — answer True or False to the following to help brush up on your social etiquette before the major event:

1. If the wedding is large and formal, and all the ushers are showing guests to seats when you arrive, you may correctly walk down the aisle and seat yourself.

2. If there are no ushers, friends of the bride take seats on the left side of the aisle, and friends of the groom take available seats on the right.

3. Guests provide their own transportation from the place where the ceremony is held to the reception.

4. If a large number of guests are waiting to go through the receiving line, it's permissible to skip this formality and greet the bride's party sometime during the reception.

5. All guests — even teetotalers — are required to toast the bride and groom with some type of beverage.

6. A guest who doesn't know anyone at the reception, except either the bride or groom, may leave shortly after going through the receiving line instead of waiting for the bride and groom bride and groom to depart first.

7. At a luncheon or dinner where guests are seated by place-cards, guests may begin eating as soon as they sit down.

8. Male guests may not ask the bride to dance until she's danced with the groom and both fathers, as well as the best man and ushers.

9. Guests are obliged to send a thank-you note to the mother of the bride shortly after the wedding.

ANSWERS:

1. False. A guest should wait until an usher is free to show him to a seat.
2. True.
3. True.
4. False. Every guest should go through the receiving line, even if it involves a short wait.
5. True.
6. True.
7. False. Guests should wait until everyone at the table has arrived and introductions, if necessary, are made before eating.
8. True.
9. True.
10. False. It's not obligatory, but thoughtful friends often do.

Vision Care

Intelligently informed persons — youth and adult — are nowadays aware of the necessity of COMFORTABLE vision in order to ensure maximal efficiency and enjoyment of GENERAL health.

During the past interval of 25 years I'm keeping familiar with the most advanced techniques in Vision Care services, through monthly instruction from an international organization for postgraduate Optometric Education.

Such an ideal background of the more than 40 years in constant practice is available to YOU too,

BY APPOINTMENT

J. A. McFEE - OPTOMETRIST

210 CHURCH ST. DIAL WO 8-5284

BELLEVILLE

The Canadian Forces Decoration has been awarded to Sgt. D. M. Thompson, son of Mrs. V. Thompson, 13 Grove Street, Belleville. Sgt. Thompson is stationed at RCAF Training Command Headquarters in Winnipeg, Man. Presentation of the medal, for long and meritorius service, was made by Group Captain R. E. Porter, Senior Ground Training Staff Officer at RCAF TCHQ.

Arden

ARDEN — Mr. and Mrs. Kilborn Lutz and Miss Darlo Duggan of Tweed, also Mr. and Mrs. William Lloyst of Arden, visited Mr. and Mrs. Robert Francis and Mr. and Mrs. Alex Crawford at Clerendon, also Mr. and Mrs. Alex McPherson at Oso, on Sunday.

Mr. and Mrs. Keith Gaylord of Oshawa spent the weekend with Mr. and Mrs. Charlie Gaylord and Mr. and Mrs. Harry Teeple.

Mrs. Laura Martenson, Mrs. Howard Clarke and son Rickey of Henderson, called on friends here, recently.

Mrs. Charles Deline visited Mrs. Norman Scott on Wednesday.

Mr. and Mrs. Jock Wormworth of Kingston spent Tuesday at their home, here.

Mr. Amos Hughes has returned home from moose hunting in northern Ontario.

Mr. and Mrs. George Clancy of Henderson have moved on the farm of George Pringle, Jr.

Mr. William Jones of Henderson has moved to Arden Village in the house known as the Latimer house.

Mrs. Emma Neal has gone to spend the winter months with her brother, at Harlowe.

The many friends of Mrs. William Wilkes and brother, Edward Wood, who were hurt in a car accident, are glad to hear they are both able to be home after spending some time in Kingston hospital.

Many from here attended the funeral of the late Mrs. Silence Clarke, at Henderson, Sunday. Deepest sympathy is extended to the relatives.

RUSHNELL
Funeral and Ambulance Service
TRENTON
PHONE EX 2-8805
Four Ambulances
Oxygen Equipped

WHEN YOU TRADE UP
TO CANADA'S NO. 1 CHAIN SAW
PIONEER
A. H. HADLEY
Belleville, Ont. — Phone WO 8-7961
WE ALSO HAVE A LARGE SELECTION OF RECONDITIONED SAWS

DEAL DAYS SPECIAL
GOOD FOR PERIOD SEPT. 15-OCT. 31
$10.00
This coupon is worth $10.00 on the purchase of any new Pioneer chain saw. Trade-ins are accepted on this offer which expires Oct. 31, 1962.

Highlights in Recreation

By B. JARVAH
Assistant Director

In fact, in law and in public opinion, recreation is recognized today as a suitable and essential function of government. Since most people must spend a large portion of their leisure in the locality where they live or work, the local point of their recreation is the local community. The primary responsibility for recreation is in the local community; and because recreation contributes to the welfare of the people, it is a primary responsibility of local government.

Following are some of the reasons why recreation is distinctly a part of the city's job and why the provision of basic community facilities and services should be a primary concern of local government.

1. Municipal recreation affords a large percentage of the people their only opportunity for forms of wholesome recreation. People of wealth can travel, belong to country clubs and own their own yachts. Those with moderate means can also, to a considerable degree, provide many attractive and satisfying recreation activities for themselves, but for great many people, recreation opportunities are very limited except for those provided by local government or semi-public agencies.

2. Only through government can adequate lands be acquired. The municipality's essential responsibility in this respect was stressed many years ago by Walter Rauschenbusch, a noted public speaker, who said: "Public property is the only thing that can beat commercialized amusements. I am for taking the sewage out of our rivers and putting boys and girls into them to swim. I am for stocking the water inside the city limits with perch and rock bass. The spirit of adventure is essential to childhood, and nothing but public property creates freedom enough in big cities to invite adventure."

3. Municipal recreation is democratic and inclusive. Municipal recreation, unlike that provided by some other agencies, is for all the people. In large measure it is equally available for rich and poor; for people of all ages, racial backgrounds, social standing, creeds, opinions and religious preferences.

4. Municipal recreation is comparatively inexpensive. Through a pooling of resources, local government can furnish recreation at a much lower cost than would otherwise be possible.

5. Recreation plays an important role in the local economy. The recreation opportunities afforded by a community influence its attractiveness as a location for a new industry or for families seeking a home.

In the final analysis the services provided by local government are determined primarily by the expressed will of the people. The Hon. Joseph S. Clark, Jr. once stated: "No elected official could retrace our steps, eliminate recreation as a major function of local government, and then expect re-election. Recreation has become a governmental function, not from consent, but by the demand of the governed."

Crofton

CROFTON—The W.A. met at the home of Mrs. Val Squire on Wednesday afternoon and next meeting will be at the home of Mrs. Clayton Morden.

Mrs. Victor Bongard stranded chapter at Ameliasburg on Thursday evening.

Mrs. D. B. Munro spent Thursday with her parents, Mr. and Mrs. Henry Vangesen, at Picton.

Mrs. Ben Anderson and Miss Lily Anderson of Mountain View spent Thursday afternoon with Mrs. E. Crook.

Mr. Gougeon of Brampton called on friends on this street, on Sunday.

Mr. and Mrs. Jerrald Bongard, Ann and Cheryl of Picton were Sunday guests of their mother, Mrs. Victor Bongard.

"Jest a Second"

"A raise, Finley? By golly your wife hasn't wasted much time, has she!"

DIAMONDS
RONALD KEEL
JEWELLER
206 Front St., at Victoria Ave.

LAWN MOWER SERVICE
PICK-UP AND DELIVERY
PHONE WO 8-6445
BELLEVILLE AUTO ELECTRIC
LIMITED
Authorized Parts and Service Distributors
Briggs & Stratton, Clinton, Lauson, Power Products, Engines
Johnson Lawn Boy Mowers and Johnson Iron Horse Engines

the good natured ale!

When you're at home or dining out, open up an 'Ex' to start with. Molson's Export ale gives your appetite the extra edge that makes every meal more memorable. That's part of the reason 'Ex' is Canada's favorite ale—more than a million bottles are sold every day. So open up an 'Ex' next chance you get. It's the good-natured thing to do.

MOLSON EXPORT
INDEPENDENT BREWERS SINCE 1786

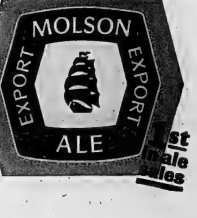

Just Arrived Sales

Mr. TWEEDY by Ned Riddle

"Another duty you'll have on your new job will be to relieve our P&X operator when she goes for coffee."

Predicts Birth of New Man Who Will Live Under Water

LONDON (AP) — Commandant Jacques-Yves Cousteau, pioneer of aqua lung diving, told the Second World Congress of Undersea Activities today a new man of the future to be known as homo aquaticus probably will develop within the next 50 years.

Homo aquaticus (water man) will eventually be born and live under water, he said, and there will be parliaments and probably new nations in the sea.

Cousteau told of a new village he proposes to establish under the sea. One or two dozen people will live in it, he said.

"It will be erected with small nuclear plants for energy to draw the necessary respiratory gases from the sea," he said. "It will have absolutely no physical connection with a land base. Settlers will come to make their homes at the bottom of the sea.

WILL RESIST PRESSURE

"This will cause the development of a new man. The man will be able, after the results of some experiments on highly developed animals, to resist pressures down to 1,000 or 1,500 metres."

Cousteau said the only difficulty with the new underwater man is that his lungs would have to be filled with a compressible liquid.

"But this can be done," he said.

8th Tyendinaga

8TH TYENDINAGA — Mr. and Mrs. C. S. Cross and family, Mrs. S. Watson and family spent Wednesday with Mr. and Mrs. C. Boyle and family of Massassaga.

Mrs. Maurice Newton of Ardenspent the past week with her sister, Mrs. John McLean.

Mr. and Mrs. S. Watson and family of Corbyville spent Friday evening with her parents here.

Mr. and Mrs. C. Smith, 2nd Sidney spent Sunday supper hour with their daughter and son-in-law, Mr. and Mrs. S. Cross and family also in the evening at the same home Mr. and Mrs. Don Bamber, Laurie and Judy were entertained.

Mr and Mrs. John McLean, Mr. and Mrs. W. Cross spent Saturday evening with Mr. and Mrs. J. Cross.

Mrs. Elmer Cross called on her sister, Mrs. Thompson, who is a patient in Belleville hospital, on Saturday.

Mr. and Mrs. T. Lewis of Belleville spent Saturday evening with her parents here.

Mrs. John McLean is spending a week with her sister, Mrs. Newton, at Ardenn.

Some of the high school students held a sociable evening at Roslin community hall Saturday evening. All spent an enjoyable time and hope to get together again soon.

Mr. and Mrs. J. Skelly and David spent Sunday supper hour with her parents.

TEA HARVEST

Pakistan's 1962-63 tea crop is estimated at 90,000,000 pounds, about the same as the previous season.

Frankford

FRANKFORD — Mr. and Mrs. Harry Foster, of Lindsay, visited Mr. and Mrs. George Foster on Sunday afternoon.

Mrs. Hugh Phillips returned home from Belleville General Hospital on Sunday.

Mr. Victor Pittaluga underwent surgery in Trenton Memorial Hospital last week.

Mr. Bill White of Toronto, spent the weekend with his parents the Rev. and Mrs. Donald White.

Miss Carolyn Reichert of Belleville, spent the weekend with her parents, Mr. and Mrs. John Reichert.

Mrs. Ray Lawrence of Trenton, spent Sunday with Mr. and Mrs. Earl Sharpe.

Mr. William Holland of Prince Albert, Sask., and Mr. and Mrs. Lorne Tilley of Whitby, were Saturday tea hour guests with Mr. and Mrs. Blake Stickle.

"This new man will probably eventually be born at the bottom of the sea. He will have a surgery at his birth in the future hospitals. Afterwards this man will be able to walk on land and go along as well as to live under water.

"This birth of a new man is in the line of nature.

"We have an example of this type of man. We have good evidence to think that sea mammals are animals that have returned to the sea."

Successful Living

(A Canadian Social Worker Helps with Human Problems)

Spoiled Children: Sorry Now

DORIS CLARK

DEAR DORIS—About ten years ago I had a nervous breakdown, caused I think by no rest, a spotlessly clean house, four spotless children, etc. I did everything for them, washed them, gave them no responsibilities.

Now, this is my problem: How do I undo these things, get them to wash themselves, make a bed, or do dishes, without nag, nag? They quarrel among themselves almost constantly. Incidentally, I get no help with them from their father.

I figure we should be a happy family. Instead we all live in misery, and I've decided that at the age of 43 (that difficult age), I don't know how to raise children.

Do you know that there are times I have to tell the oldest (19) to wash his dirty neck? My 12-year-old is record crazy and boy crazy. She has never washed dishes completely in her life. When I ask the youngest to help dry, she flatly refuses.

I have been to a doctor and he said it was too late. The training should have been done in the formative years.—REMORSEFUL.

DEAR REMORSEFUL—Late—but not too late for improvement. People can change all their lives.

You spoiled their father too. He has been missing half his life, as you have, by being allowed to neglect his role. Neither of you has known the thrill of shaping small minds, teaching good habits. Love and discipline go together.

So line him up on your side. Then talk with the family as a group. Are they happy? No. Show them that if they share the work you will have more time to share the fun. Work out rewards as you plan assignments. And insist on good cheer.

(Talk it over with Doris, who is a trained social worker. Write to her in care of this newspaper, enclosing a stamped, self-addressed envelope.)

Batawa

BATAWA — Mr. and Mrs. William Row and daughter-Jane of Brockville were week end guests with Mr. and Mrs. W. Blair.

Mr. Art Duncan was the guest speaker at King George School at the Home and School Association, Belleville, on Monday evening.

Best wishes are extended to Mr. and Mrs. Stan McCormack on the birth of a fine son, in Trenton Memorial Hospital. This is a grandson for Mr and Mrs. Charles McCormack, Nelson St., Batawa.

Mr. Art Duncan was guest speaker in the Monday dinner hour at the Rotary Club, Peterborough.

Helen Curlette of Bata Engineering entered Toronto General Hospital on Friday for surgery.

Mrs. Hazel Patrick has returned to work after a sick leave.

Sympathy is extended to Mrs. G. Aquino in the death of her grandmother, Mrs. Mary Zarbatany, of Montreal, Quebec.

Mr. and Mrs. Art Duncan attended the Teacher's Association dinner in Peterborough on Friday evening.

APPROVES IDEA

TORONTO (CP) — Toronto planning board approved Thursday a long-range multi-million-dollar revitalization of Toronto's waterfront to include clusters of buildings in four huge plazas. The four plazas each have underground parking and the four areas will be connected by pedestrian malls and elevated ways. The plan now goes to the city's waterfront committee.

Library Corner

(By O.D.)

Store Hour at the Corby Public Library, last Saturday was a happy time. Instead of the usual stories and games, Mr. Rodger Greig gave a puppet display. Over 250 children attended — a great many more than expected. It was impossible to seat them all at the same time and Mr. Grieg kindly repeated his show a second time. The boys and girls joined in the little playlets, "Noah's Ark" and "The Jumblies" with much hilarity. They were spellbound by the antics of the various puppets.

Mr. Grieg teaches Art and English at Moira Secondary School. This is his third year in Belleville. He is a member of the Puppetry Association of America, and has put on shows for the Association in the United States. He feels that puppetry is an important form of creative art, and is of interest not only to children, but to people of all ages. Teen-age boys, he finds, are particularly interested in the making and construction of puppets.

VAIN RAID

GREENWICH, England (CP) Thieves who tried to raid the booking office at the station here had to leave empty handed —the safe had been blown open seven weeks before and had not been replaced.

WESTGATE PHARMACY
Open Daily 'til 10 p.m.
WO 2-2532
FREE MOTOR DELIVERY

BONDEX
READY-MIXED
BASEMENT PAINT

Fortified with Silicone-Latex, it is designed for all interior masonry surfaces — poured concrete, concrete block and brick. Also ideal for ceilings, wood trim, wallboard and basement partitions.

OTHER FAMOUS BONDEX PRODUCTS

BONDEX WATERPROOF CEMENT PAINT
For inside — outside masonry surfaces

BONDEX HEAVY DUTY
For wet basement walls and exterior masonry

BONDEX HEAVY DUTY ADDITIVE
For use with Heavy Duty. Eliminates wetting

BONDEX QUICK PLUG
Stops water even under pressure

BONDEX SILICONE WATERPROOFING
Transparent waterproofing for outside brick & masonry

BONDEX CONCRETE PATCH
Resurfaces concrete floors without chipping

CLIP AND MAIL TODAY!
THE REARDON COMPANY LTD.,
9888 Cresconti Two,
Ville D'Anjou,
Montreal 5, Quebec.
Send me free color card and booklet giving complete do-it-yourself directions.
NAME
ADDRESS
CITY

DRUGS

How you can order prescription drugs

often for 50% less

than you pay now

Residents of Ontario who need medicines may now take or mail their prescriptions to a special Toronto pharmacy and have them filled by licensed pharmacists at as much as half the usual cost.

This service is mainly for the benefit of people with lasting or chronic illnesses such as Arthritis, Diabetes, Cystic Fibrosis, Heart Disease, High Blood Pressure, Overweight, Epilepsy, Ulcers, Kidney Ailments and others, who need prescription medicines regularly. However, any Ontario resident may have any prescriptions filled through this source provided they are prepared to allow up to seven days delivery by mail.

Orders are filled exactly as prescribed by your doctor and sent out on the day received. Deliveries are insured whether C.O.D. or Cheque with Order.

All brand-name prescription drugs are sold by this pharmacy at wholesale prices plus a service fee of $1.25 for each prescription filled, which, on the average prescription, works out to a saving of 1/3. And, if your prescription is written under its generic or "non-brand" chemical formula, savings can often be greater still. Sometimes 50 per cent or more than one half.

The high cost of drugs has recently been a matter of great public concern, particularly because of the hardship caused among people who have to buy medicines regularly. Consequently, the establishment of this special service has received considerable publicity, which you may have seen in your newspapers. It is the first major attempt by an Ontario pharmacy to find a method of supplying drugs and other medicines at near wholesale prices. Therefore, if you have relatives or friends who need drugs or other medicines regularly or frequently it is suggested that you make them aware of the announcement.

The name of the pharmacy is Vanguard. Their method of reducing costs is simple. They use the mails for delivery. They are not located in a main shopping district, they do not need expensive store fixtures. And, because they serve thousands of people, they are able to buy drugs in quantity.

If you wish to consult your doctor about this service, do not hesitate to do so. The proprietors of Vanguard Pharmacy (fully licensed graduates of the Ontario College of Pharmacy) would be glad to communicate with your doctor.

And if you wish to compare the price you are now paying with the price from Vanguard Pharmacy, all you need to do is send the name or full details of your prescription to Vanguard. You will be under no obligation and your prescription will be returned to you with a quotation. But when you wish a prescription to be filled you must send an original prescription signed by your doctor.

We get your quotation, or to get a prescription filled, write direct to

VANGUARD PHARMACY

Dept. H, 944-A St. Clair Ave. West, Toronto 10, Ontario LE 6-2164

IMPORTANT: Only residents of Ontario may take advantage of this prescription service. However, residents of any part of Canada may order vitamins and other non-prescription drugs and medicines from Vanguard at similar savings. Write for catalogue.

A MESSAGE FOR YOUR DOCTOR: Vanguard Pharmacy will accept reversed charges or long distance calls from doctors anywhere in Ontario. Call LE 6-2164 between the hours of 9 a.m. to 5.30 p.m. daily; and between 9 a.m. to 11.30 p.m on Saturday.

VETERINARY MEDICINES are also supplied at considerable savings.

FORD
the wagon leader

Great big choice! The Falcon wagon is yours for the fun of it—economy too! The Fairlane wagon is trim and terrific—lean and lithe outside; loads of cargo room inside. The Galaxie is a big, bold beauty of a wagon—with Thunderbird power and fine car luxury. In all, there are 15 new Ford wagons, and one will be just right for you. Because of Ford's outstanding quality all these wagons have Ford's famous service convenience features, and carry a full warranty for 24,000 miles or 24 months, whichever comes first. For the best in wagons see the wagon specialist—your Ford Dealer.

GALAXIE COUNTRY SEDAN . . . with luxurious team padded seats . . . four-inch interior colour choices . . . and a big cargo space of 91½ cubic feet.

FALCON SQUIRE . . . with rich, simulated wood side panels . . . counterbalanced tailgate and large rear opening for spacious loading.

FAIRLANE SQUIRE . . . with distinctive walnut grain metal side panelling . . . long floor length of more than 8 feet, with tailgate closed.

Three of the Family of Ford Five Products—built in Canada

Certain features illustrated or mentioned are optional at extra cost.

the world's longest and liveliest line of wagons

FORD RAY HEDGER MOTORS LTD. 30 College St. W. Phone WO 2-3418

SCOTTY REID MOTORS Shannonville, Ont. Phone WO 2-7133

L. G. BYRD & SON
214 Coleman St.
Dial WO 8-1402

Distributed by CANADIAN FITTSBURG INDUSTRIES LIMITED
329 Church St.
Dial WO 8-6725

Distributed by QUINTE PAINT & WALLPAPER LTD.
13 McAnnany
"On the Market Square"
Dial WO 8-5722

SHERWIN-WILLIAMS CO. LTD.
282 Front St.
WO 2-5424

WALKER HARDWARE
248 Front St.
Dial WO 2-2582

DARRAH PAINT & WALLPAPER
Bridge St. East
Dial WO 8-6078

Teen-Age Canada

Do Not Wear a Mask On Hallowe'en Night

By JACK HUTTON

A word to the wise well in advance of Hallowe'en. Don't wear a mask this year. Your own face can be horrible enough.

Jack Hilton

That advice comes from doctors and safety experts all across Canada who every year see the results of tragic accidents in which a mask has acted like a set of blinkers.

Just a few moments before a mirror should convince you that an excellent disguise can be improvised with cosmetics and burnt cork rather than use a mask which obstructs vision.

And, remembering my own experience on the night of ghosts and hobgoblins, here are several more tips which I hope you and your friends follow the night of Oct. 31:

Make sure that your costumes are flameproof and light-colored enough to be seen easily by drivers. And don't wear anything which might trip you or catch on bushes or fences.

Never carry a sharp instrument which might wound you or someone else. And be sure your friends — particularly the younger ones — aren't carrying candles.

I still remember with a twinge of remorse frightening the daylights out of a much younger merrymaker with a particularly scary caveman outfit. Try to take it easy on our small friends.

Doctors warn that frightening very young children in "hails of horror" can have a bad effect upon them. So leave the small ones behind if you're going through something like that — and don't let them run on the streets after dark.

CENTURIES OLD

Where did Hallowe'en come from? Thousands of teenagers who try on disguises every Oct. 31 have no idea that they're continuing centuries-old practices which are older even than Christianity.

The business of Hallowe'en or All Hallows Eve —was a pretty serious business for the Druids an ancient religious caste in old England and Gaul who figured that Saman, the lord of death, was around that night.

They lit huge bonfires as a tribute to Saman and recited ancient magic sayings to soothe the powerful spirit. Black cats were both respected and feared since they supposedly were witches in disguise.

When the Romans came to ancient Britain they drove out of the Druids but adapted the October festival to their own ways. The first were to them symbols of the harvest.

We've forgotten most of this, of course, but it might be fun to try some of the other customs at your own Halloween party. Girls once believed that if they left a string dangling out of their window they'd see their future husband at midnight.

This led to fellows tying outside the houses for hours sometimes, waiting to see a string dangling from a window. How many I wonder, raced each other to get to the string(?).

APPLE STRIPS

Or you can have all your friends try peeling long thin strips from apples. If the strip is thrown over your left shoulder, it is supposed to shape the first initial of the person you will marry.

Even without a party, I trust you'll try carving a pumpkin as a reminder of the ancient harvest festival. Remember to drag the face first with pencil, then cut off the lid, and carry on from there.

ZERO QUERIED

I suspect Jack Harris, 17, of Vancouver had his tongue in his cheek this week when he wrote: "Every week's column on the seven-digit system fascinating. But could someone tell me who first invented the zero?"

As far as I know, John, no one can state exactly when the zero was invented. Its inventor, if one person can be held responsible will remain as obscure as the discoverers of fire or the wheel.

Zero was introduced as a "place-holder" about 1,000 years ago, but was accepted very slowly. As recently as 1250 the bankers of Florence were forbidden to use "That heathen symbol".

Can anyone shed, more light on this for John?

Why wear a mask on Hallowe'en? You can make your face frightening enough without obstructing your vision with a mask.

THE WEEK'S TOP 20

1. Sherry, 4 Seasons; 2, Monster Mash, Bobby Pickett; 3, Ramblin' Rose, Nat Cole; 4, Patches, Dickey Lee; 5, Alley Cat, Bent Fabric; 6 Venus In Blue Jeans, Jimmy Clanton; 7, Green Onions, Booker T and the MG's; 8, Let's Dance, Chris Montez; 9, I Remember You, Frank Ifield; 10, Little Black Boom, Jimmy Dean; 11, Only Love Can Break A Heart, Gene Pitney; 12, Don't You Believe It, Andy Williams; 13, Rain Rain Go Away, Bobby Vinton; 14, Lie To Me, Brook Benton; 15, What Kind Of Love Is This, Joey Dee; 16, If I Had a Hammer, Peter Paul and Mary; 17, You Beat Me To The Punch, Mary Wells; 18 Pooper The Hitchhiker, Chubby Checker; 19, Surfin' Safari, The Beach Boys; 20, Do You Love Me, The Contours.

COMMEMORATE DEATHS

EDINBURGH (CP)—A ceremony was held at Kringeteen, Norway, recently to commemorate the massacre of 250 Scottish mercenaries in 1612. The soldiers were on their way to fight a campaign for Sweden when they were attacked and slain by Norwegian peasants. The Sinclair Memorial, named after one of the chieftains, marks the scene.

Sunday School Lesson

Believing in God

By ROY L. SMITH

No man makes a more solemn declaration than that one does who says, "I Believe."

It means much more than that the one who makes the statement is intellectually convinced. It means much more than merely saying we admit the facts to be facts. It means vastly more than if we were to say, "I think it is true."

To really say "I believe" means that we are determined to commit all our energies, interests, abilities and loyalties to the proposition we say we believe. If we really believe, we throw all the weight of our personality, conscience, abilities and powers into the struggle to make the thing we believe prevail.

NOT JUST MAN FROM NAZARETH

When we say we believe in Jesus Christ it means vastly more — or should mean more — than we believe such a person as Jesus lived in the city of Nazareth nearly 2,000 years ago. And it means that we believe much more than the fact that Jim Bell is the most beautiful and convincing life that was ever lived. Still more, it means more than that we are intellectually convinced that the things He said during the period of His public ministry were true.

Jesus was all that the foregoing paragraph suggests He may have been, but He was more. He was indeed, more even than His preaching, His parables and His healings.

He was a man-size portrait of God given to men to help them understand that God is merciful as Jesus was, that God is love as Jesus was, that God is forgiving as Jesus was. It means that Jesus came as a corrective for all the mistaken opinions concerning God, to clear up all the misunderstandings between God and men, to represent as far as that is possible, the character and concerns of God in the form of a human life.

The Uniform Sunday School lesson for October 21: "THE SON OF GOD," Matthew 16: 13-17; Mark 10:45; Luke 19: 1-10; John 3:16; 6:35-40; Ephesians 3:

Philippians 25 5-11.

It would have been possible for God to have given to the world another book, such as He gave to Moses on the mountain and which contained the Ten Commandments. It would have been possible for Him to have selected such a man as John the Baptist, and commissioned him as a prophet, such as Isaiah was. Instead, He took upon himself the form of a man from Nazareth and lived among us for somewhat more than 30 years in order that never again might there by any misunderstandings as to what God was like.

NOT A SERIES OF DOCTRINES

Let there be no mistake about the matter. Religious doctrines are of very great importance. They represent the best efforts of dedicated minds and sensitive consciences to preferences and purposes of God. But Jesus was more than a doctrine. He was a life. He demonstrated what a doctrine might produce, once that it had become incarnate and was thrust out into the work-a-day world.

NOT JUST A SOCIAL IDEAL

It is a fact, of course, that Jesus of Nazareth laid down a series of moral principles designed to guide men in their relations with other men. But Jesus was not a system of social ideals . He was the ideal.

Just suppose for example, what this world would be like if all those who suffered injustices were to pray, "Father forgive them for they know not what they do."

And suppose that every one of us, caught in a sin, were to hear Ii said, "Neither do I condemn thee, but go, and sin no more."

And to suppose once more, suppose all of us who suffer unjustly should actually turn the other cheek, instead of fighting back?

What would be the social effect of all these attitudes?

There are 180,000,000 people in the United States of which number at least 100,000,900 are members of some Christian church. Suppose that one fourth of all these — 25,000,000 — were suddenly to take the injunction about the other cheek seriously? Or suppose that another 25,000,000 were to start out tomorrow morning making all their wrongs right as Zaccheus did in Jericho!

What a revolution would start up!

Madoc Junction

MADOC JUNCTION — Mr W. McMurray of Sarnia and Mrs. Carl Clancy of Wellman's were Tuesday guests at the home of Mr. and Mrs. Maurice Clancy and Lloyd; Mr. and Mrs. Clarence Flichett were evening visitors at the same home

Mrs. Clayton Prest and Miss Shirley Prest attended the tea and bazaar at Marsh Hill last Wednesday.

Those from here attending anniversary service at West Huntingdon United Church on Sunday morning were: Mr and Mrs. Bruce Stapley and Lin, Mr. and Mrs. Carl Bridges; Mr and Mrs. Clarence Flichett and Mrs. Forde Stapley and Eddie.

Mr. and Mrs. Maurice Clancy were Saturday evening dinner guests of Mr. and Mrs. Bryce Philip, of Belleville.

Mr. and Mrs. Bruce Stapley and Lin were Sunday dinner guests of Mr. and Mrs. Clayton Wright of West Huntingdon.

Mr. and Mrs. Clarence Flichett spent the dinner hour on Sunday with Mr. and Mrs. W J. Flichett and Miss Bessie Hollinger of West Huntingdon.

LARGER CROPS

Teams of the UN Food and Agricultural Organization have scored major crop gains in Costa Rica and Honduras by scientific use of fertilizers.

FOR ALL YOUR GARDENING NEEDS

Green Thumb ROSERY

¼ Mile from Picton on Bloomfield Road Picton, Ont.

All Stock Locally Grown

- Evergreens
- Perennials
- Flowering Shrubs
- Trees — Shade & Ornamental
- Dwarf Fruit Trees
- Hedging and Vines

Fall Planting Recommended

Check Our Prices Before Buying

Phone GR 6-5519

PICTON

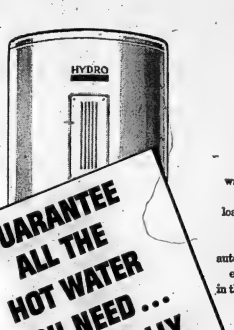

GUARANTEE ALL THE HOT WATER YOU NEED... ELECTRICALLY

Now you can heat water electrically and guarantee yourself loads and loads of hot water—simply by installing a modern automatic two-element electric water heater in the size and capacity that fits your family's needs!

If your present electric water heater has only one element, enquire about adding a second element of the same size for better performance. With low Hydro Flat Rates there's no increase in operating costs.

To get more out of life . . . get the most out of electricity.

ENQUIRE ABOUT OUR RENTAL PLAN

BELLEVILLE UTILITIES COMMISSION

277 FRONT STREET WO 2-3431

tOyland is Open!

AT

WALKER HARDWARE

248-50 FRONT ST. BELLEVILLE PHONE WO 2-2588

High School Students — You're Invited To Our

"COKETAIL PARTY"

SATURDAY, October 20th - 9 a.m. to 5.30 p.m.

Be Our Guests Free Cokes

D'Arcel's

269 FRONT STREET

Dover's LIMITED ESTABLISHED 1919

221 FRONT STREET

Be Our Guests Free Cokes

Second Section

The Ontario Intelligencer

Pages 11 to 20

BELLEVILLE, ONTARIO, FRIDAY, OCTOBER 19, 1962

Priority Accorded Liturgy Pleases Reformist Group At R.C. Ecumenical Council

VATICAN CITY (CP) — Is there a "new wave" in the Roman Catholic Church?

The question is too complex for an easy affirmative, but new ripples of thought—if not a new wave — are creating a heady sense of expectancy at the second Vatican council.

Among some Canadian conformers representatives, there is a feeling that the assembly is poised ready to make a big advance, despite the fundamental conservatism of influential sections of the church.

During the last 20 years, a number of changes have been made in the sacred liturgy, or public worship, of the Roman church. There is optimism that these reforms will be carried another step forward during council discussions starting next week.

Encouragement is drawn from Pope John's opening speech to the council Oct. 11. One Canadian theologian was said to have been so elated by the speech that his colleagues refused him wine with his dinner —he was too "high" already.

STRESSES PRESENTATION

Participants said a key point is that Pope John, in effect, instructed the council that what is to be stressed is not the precise substance of doctrine but its presentation in a way that meets the pastoral needs of the day.

The fact that discussions on liturgy have been placed first on the council agenda is a sign that the papal directives have been taken seriously, these sources said.

Some observers go so far as to say that the priority accorded liturgy—in line with the wishes of North American and European prelates—is a major victory for the "enlightened reformers" over the traditionalists.

Those who would like to see some changes in liturgy, designed primarily to make meaningful ceremony, feel that there has been a historical tendency for official worship to become the "property" of the priest, custodian of what is sometimes called the treasury of the faith.

Through the years, the celebration of mass sometimes tended to become over-elaborate and formalized, losing in the process some of its power as a source of spirituality or piety. An example might be the overuse of ornate music, tending to distract the worshipper.

Just as architecture can become "frozen" in baroque forms that seem outdated to the modern eye, so church liturgy may no longer correspond to modern needs.

TEACHING TRANSFORMED

The move for reform seems strongest in western Germany, France, Holland and Belgium, where a biblical revival has transformed the teaching of religion in the seminaries.

The emphasis is on the pastoral rather than the doctrinal. If the council next week approves liturgical forms of a scholastic character, these churchmen would regard the move as out of harmony with modern needs in their countries.

Typical of the new and lively minds at work in Germany is Professor Hans Kueng, who recently published a book entitled The Council and the Church in which he criticized openly such things as "monarchical infallibility" in the liturgy, political conformism, episcopal bureaucracy and what he called the "pilgrimage racket."

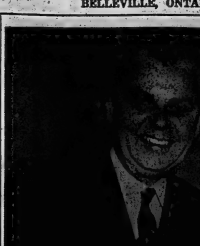

CARRIER SEES PRIME MINISTER — Newspaper carrier Keith Eedy, 12, of Ottawa, yesterday received a plaque and certificate from Prime Minister Diefenbaker. Keith and two other boys represented newspaperboys from all provinces which took place in the Prime Ministers office in Parliament Hill. (CP Wirephoto).

Parliamentary Notebook

OTTAWA (CP) — A parliamentary precedent, once created, is like a skeleton hidden away in a closet. It can pop out at the most embarrassing times.

This is the analogy lurking in MP's minds as the Commons faced its first interim supply bill today.

Interim supply is the advance Parliament usually gives the government to pay its bills until the Commons and Senate get around to passing the annual appropriation acts.

So far in this fiscal year, Parliament hasn't passed a penny. Since April 1, the government has been paying its bills—including the civil service—on the authority of interim supply bills.

Finance Minister Nowlan Thursday tabled the revised estimates for 1962-63, totalling $6,048,214,560—an $227,997,574 from the $5,776,211,594 the government asked Parliament last February to vote for this year.

AUTHORITY RUNS OUT

Parliament may not get much money from the public much before the end of this year. Meanwhile, the government's interim supply authority runs out Oct. 31—Hallowe'en.

Interim supply is granted by the enactment of bills with distinguishing features of any money - spending measure. Trudeau has been the interim supply bills, however, go through the House of Commons in a matter of hours, taken debate, once the finance minister moves the appropriation, the issue of their right of debate will be curtailed.

Debating money - spending bills is one of the opposition's cherished rights, and embodies one of the basic principles of parliamentary government—that the Commons won't vote supply unless grievances are heard first.

In 1956 and 1957, however, debates were launched by the Conservatives then in opposition. In 1956, George Drew, then opposition leader and now Canadian high commissioner in London, came within a matter of hours from cutting short the government's spending authority—it was part of the Conservative tactics in the celebrated pipeline debate.

LAUNCH DEBATES

On two occasions in 1957, before the general election of that year, the Conservatives in opposition launched debates. Among the party's speakers were John Diefenbaker, now prime minister, and Donald Fleming, now justice minister.

After the 1957 election when the Conservatives first came to power with minority control of the Commons, and in 1958 when they had a sweeping majority, debates again arose on interim supply measures. Though Mr. Fleming as finance minister protested, the new Liberal opposition was quick to point out who established the precedents.

Now the government finds itself in another minority box in the Commons. If the opposition Liberal, Social Credit, and New Democratic Party members ever vote solidly together and against the Conservatives on a confidence issue, the government will have to call a new general election.

Attempts to negotiate a deal to let interim supply through quickly and quietly aren't being given much attention.

Considerable bone - rattling was anticipated over the interim supply bill. Debate was scheduled to open today.

Debits Against Banks Down In September

MONTREAL (CP) — Debits against Canada's chartered banks in September totalled $23,356,700,000, the Canadian Bankers Association reported Thursday.

In September 1961, debits were $24,476,800,000. In August 1962, debits totalled $27,747,500,000.

Debits represent money withdrawn from deposit accounts in chartered banks other than accounts of the federal government.

Debits as reported for all clearing house points in Ontario (in millions):

	Sept 1962	Aug 1962	July 1962
Bfld.	67.3	72.4	53.2
Chatham	44.4	47.6	49.1
Cornwall	41.2	42.2	33.7
Fort Wm.	39.9	40.3	40.4
Guelph	43.5	40.2	27.8
Hamilton	484.1	537.1	464.4
Kingston	50.4	54.1	48.7
Kitch.	126.4	122.1	108.8
London	300.1	373.5	300.9
N. Falls	48.1	48.1	42.2
Oshawa	144.6	221.2	139.9
Ottawa	508.5	568.1	478.7
Peterboro	49.8	52.6	46.8
Pt Arthur	32.4	33.8	33.1
St. Cath.	76.9	82.0	70.6
Sarnia	56.8	63.0	53.9
S.S. Marie	69.4	70.2	66.5
Sudbury	61.7	70.0	60.0
Timmins	17.8	19.6	16.8
Toronto	8,446.3	10,127.5	8,770.
Windsor	185.2	189.1	178.3

VALUE RISES

Value of shipments by Canadian manufacturers rose 2.3 per cent in August from the corresponding month a year ago to $2,137,200,000. The DBS reported today that January-August shipments totalled $16,840,600,000, an increase of 8.5 per cent over 1961.

Brooklyn Rabbi Dies of Beating

NEW YORK (AP)—A rabbi died Thursday as a result of a beating on the streets of Brooklyn Monday night. His death set off an almost hysterical demonstration by Jews.

About 10,000 mourners gathered in the streets of the Williamsburgh section of Brooklyn. The body was borne in a pine casket to a police station in protest against what demonstrators called inadequate police protection.

A sound truck moved through the area, the announcer repeating "We want our homes kept safe. The streets are not safe."

The victim, Rabbi Bernard Eisdorfer, 55, never regained consciousness from the beating which occurred in a residential district as he was returning from a Talmudic study meeting with worshippers.

A youth found him unconscious on the street and called police. Officers said an autopsy showed he suffered a fractured skull, brain damage and head injuries.

Wives Appeal For Better Deal For Hubbies

TORONTO (CP)—Three Toronto police wives went on television to appeal for a better deal for their husbands.

But police of all ranks said Thursday they disapproved of the women's attempt to show that their husbands were underpaid and overworked.

A high-ranking police officer said: "Their appearance on the program was in bad taste and will hurt the public image of the policemen."

Det. Sgt. Spokesman for the women on the Wednesday night TV-show was Mrs. Sid Brown, wife of the Toronto Metropolitan police Association's president.

Const. Brown was called into office Thursday but neither would comment on their discussion.

An arbitration board recently increased police pay by four per cent, giving a first class constable $5,200 a year. Police had asked for $7,500.

CRASH KILLS 10

BRISTOL, England (AP)—Ten persons died in a multiple car crash on the fog-shrouded Gloucester - Bristol trunk highway Thursday night. The vehicles involved were a bus, a minibus, an auto and a truck. Six of the dead were men and four were women. Seven others were seriously injured.

Ottawa Bishop Will Not Go To Montreal

OTTAWA (CP) — Rt. Rev. E. S. Reed, Bishop of Ottawa has declined his election as Anglican Bishop of Montreal diocese.

The 54-year-old bishop said he was "deeply appreciative of the confidence shown by the synod of Montreal" but that he could not conscientiously leave his duties in the Ottawa diocese at this time. He came to Ottawa eight years ago from Quebec.

The bishop phoned Very Rev. R. K. Maguire, dean of the Montreal diocese, to inform him of the decision.

Bishop Reed said he made his decision after two days of prayer and that it was with "some regrets" that he declined the move to Montreal where he had been a parish priest.

TO CALL SYNOD

The Montreal synod will be called on once again to select a successor to Most. Rev. John Dixon who retired Sept. 1 after 25 years as head of the Montreal diocese.

The majority vote is needed to elect a bishop and the person chosen must formally accept the position.

Bishop Reed was elected Tuesday on a second ballot by the elected Anglican clergymen of the Montreal diocese and lay delegates from 109 Montreal parishes.

The Irish-born bishop was ordained a deacon in 1931 and became a priest in 1932.

Guantanamo Base Cubans Free of Food Shortages, Police-State Atmosphere

Fred S. Hoffman was on assignment last month at the Guantanamo Naval Base. The following story on Cubans living on the base is drawn from his observations there.

By FRED S. HOFFMAN

WASHINGTON (AP) — The Cubans living on the Guantanamo Naval Base generally eat a cheery lot, free of food shortages and the political atmosphere plaguing their fellow countrymen outside.

Reporters who visited Guantanamo recently and spoke to many of them found few with any serious gripes and none who considered themselves prisoners.

The reporters have refrained from mentioning the roughly 350 Cubans who sought and received asylum at the base. This was because of the possible diplomatic consequences, but the U.S. navy now has acknowledged their presence.

The navy said Thursday it is sheltering the Cubans but not allowing them to leave the island because of agreements by Vice-Adm. U. S. G. Sharp, deputy chief of naval operations—"nothing in any treaty has given us a legal basis for establishing Guantanamo as a port of exit from Cuban citizens and this would be an issue in any legal consideration of our rights to use this base."

FREE AROUND BASE

The Cubans are allowed relative freedom of movement around the 45-square-mile base. The only places barred to them also are off-limits to unauthorized U.S. civilians or military personnel.

The resident Cubans are quartered in ons - storey wooden structures overlooking Guantanamo Bay.

Like about 3,000 others who pass back and forth through the gates, these Cubans work in a variety of industrial, maintenance and service jobs necessary to operation of the huge navy installation.

At least two of them prepare and deliver Spanish-language broadcasts of news and sports over the base radio station, WGBY, and put out editions of the base newspaper in Spanish.

The radio broadcasts are heard as far as 60 miles beyond the base and serve to give the Cubans outside Guantanamo's perimeter the U.S. version of events in the world.

Cross-Canada Survey

Govt Austerity Measures Blamed for Lag in United Appeal Drives in Dominion

By CARL MOLLINS
Canadian Press Staff Writer

The red stripe is inching upward on scores of mock thermometers across Canada as the season of communal charity campaigns tries to warm citizens to the task of helping their neighbors through organized giving.

Residents of Cornwall, Ont., were showered with 20,000 tiny feathers from a plane to remind them that their annual Community Chest campaign is under way.

The 789 people in the Lake Erie village of Port Rowan are being asked for $28 in support of 12 welfare agencies sharing in the Norfolk County Community Chest.

Some 1,600,000 residents of Metropolitan Toronto have been assigned an objective of $17,717,000 to help out 83 services taking part in the local United Appeal.

RAISE BIG TOTAL

In all, 115 separate community fund drives in Canada this year aim to raise an estimated total of $35,125,000 for 1,918 regional and national welfare agencies.

Five years ago, some 90 separate appeals raised $29,000,000, and last year the total topped $33,000,000.

The name, size, method and result of the appeals vary from town to town, says the Cross-Canada survey by The Canadian Press shows.

Montreal's appeal is over areas ranging in size from small towns to a whole province. Its target is the area of Mainward Island, which is conducting its first United Appeal this month with a $27,681,000 goal. Newfoundland alone among the provinces has no communal fund drives.

Most of the campaigns now are across the board affairs with the majority running through all or part of October. Moncton was the first big Canadian city to reach its Community Chest target. The 43,810 residents raised $43,290 for 13 participating agencies in two weeks.

OTTAWA WORRIES

Appeals organizers in other communities report trouble. Ottawa aiming at $1,110,000, had raised more than half the target figure by the halfway stage. But publicity chairman Mike Roberts said he was worried because the drive was running two per cent behind last year's performance while the goal is $88,000 higher.

He blamed government austerity measures, which meant thousands of civil servants did not get expected salary increases.

Moose Jaw was 28 per cent off target after almost a month of campaigning. Local United Appeal officials said slow progress resulted from poor crop in Saskatchewan and a sharp drop in city business this year. This year's target was lowered to $95,000 from $100,000.

Of 35 cities in eight provinces checked at about the halfway mark 13 had raised 50 per cent or more of their objectives and 22 were below 50 per cent.

Advocates of combined appeals say they assist the agencies by taking some of the guesswork out of budgeting and at the same time spare the public a continuous round of tag days and fund drives.

Opponents argue sometimes that their own favorite charity could do better on its own. They say the emphasis on organized and instalment giving through payroll deductions limits spontaneity out of charity and exerts a subtle pressure on both givers and receivers to contribute.

LEVELLING OFF

Indications are that the appeal of the United-Appeal idea is levelling off in the centres after the boom years of the 1950s, when agencies joined up in dozens and contributions expanded year by year.

But in five years from 1956 to 1954, the number of community appeals increased by almost 30 per cent and total contributions grew by more than two - thirds. In the last five years the per-year cash campaigns has grown at about the same rate while giving has increased by less than half the rate of the 1950-54 period.

Of the 35 cities checked this year, five have topped their objectives at the same totals as last year and six have lowered their sights after repeated failures to reach increasing goals in previous years.

Sydney, Trois-Rivieres, North Bay, Saskatoon and Penticton have all fallen at last year's level while Toronto, Brantford, Brockville, Cornwall, Kingston and Moose Jaw all have lowered their objectives.

Sudbury has reorganized its Red Feather campaign into a United Fund, with 19 agencies instead of 12, and has bumped its target to $750,000 although the city last year raised only $72,000 towards a $141,000 objective.

GIVE TO CHINA?

TORONTO (CP)—It would be good common and Christian sense if Canada were to make gifts of her surplus grain to China as well as annual sales, Dr. J. T. MacKenzie, Moderator of the United Church of Canada, told the Empire Club Thursday. Over people are hungry they should be fed.

English Speaking Quebecers Said Provoking Separatism

QUEBEC (CP)—Daniel Johnson, leader of the Union Nationale, has accused English-speaking persons in Quebec of provoking separatism.

He said Thursday night Quebec will become a separate state barring better understanding of the French-speaking people by their English-speaking counterparts. He spoke at Riviere-du-Loup in a Quebec election campaign tour.

Premier Lesage, meanwhile, has announced another federal - provincial program which will pump $30,000,000 into Quebec rural development in the next three years.

Mr. Johnson's "first lieutenant", Jean-Jacques Bertrand, has proclaimed that his Union Nationale in what was termed a "non - political speech." While French-Canadians must be masters of their own house, independence from Canada was not his aim.

HITS COMPANIES

Natural Resources Minister Rene Lafrance charged that the 11 private power companies the government of the Union Nationale were "inefficient and a penalty-ing factor in the economy."

Parliamentary Leader Lapalme called Opposition Leader Johnson "the most discredited" member of the Union Nationale.

Mr. Johnson also delivered a veiled threat to the federal government. Members had already spent all day Wednesday trying to embarrass Speaker Marcel Lambert.

"This "chapeens demiecray" and democrays of the Canadians in the parliamentary system, he said.

'CHEAP POLITICS'

The Liberal party especially had displayed "cheap politics" in manoeuvring to try and force a general election.

LIFT STRIKE THREAT

LONDON (Reuters) — Britain's railroad workers Thursday night lifted their threat of a week - long strike and accepted an offer of peace talks with the British transport commission. Despite a nation-wide 24-hour strike Oct. 3, deadlock had continued over the commission's plan to close railway workshops as part of its bid to make Britain's nationalized railways pay their way.

$10,000,000 to the plan which Mr. Lesage said is part of a master plan of "ordered democratic planning."

House Debases Democracy Says Socred

VANCOUVER (CP) — Democracy has been debased in the House of Commons by the political manoeuvring taking placing since the new session opened last month, Socred leader Robert N. Thompson of the Social Credit Party said Thursday night.

"I have been ashamed of what has been carried on in Parliament since it opened," he told an election campaign rally in suburban Burnaby.

Members of other parties have tried to carry the election campaign "into the hallowed chambers where the laws of our country are made."

Mr. Thompson spoke to about 30 persons in the same hall where deputy national leader Real Caouette had addressed 750 persons 12 days earlier. Both meetings were in support of Rene Gamache, Social Credit candidate in the federal byelection in Quebec - Coquitlam where New Democratic Party leader T. C. Douglas seeks election. The vote comes next Monday.

Mr. Thompson said that in a week during the throne speech debate ended in the Commons, only one piece of legislation has been passed. Members had spent all day Wednesday trying to embarrass Speaker Marcel Lambert.

"This "chapens democracy" and democrays of the Canadians in the parliamentary system, he said.

'CHEAP POLITICS'

The Liberal party especially had displayed "cheap politics" in manoeuvring to try and force a general election.

LIFT STRIKE THREAT

LONDON (Reuters) — Britain's railroad workers Thursday night lifted their threat of a week - long strike and accepted an offer of peace talks with the British transport commission. Despite a nation-wide 24-hour strike Oct. 3, deadlock had continued over the commission's plan to close railway workshops as part of its bid to make Britain's nationalized railways pay their way.

SIGNS PACT

Premier Lesage was speaking in the Gaspe Peninsula community of Caplan. He announced that a pact was to be signed under the Agricultural Rehabilitation and Development Act introduced last year to improve under - developed rural areas.

The federal and provincial governments will each contribute

GIVE TO CHINA?

TORONTO (CP)—It would be good common and Christian sense if Canada were to make gifts of her surplus grain to China as well as annual sales, Dr. J. T. MacKenzie, Moderator of the United Church of Canada, told the Empire Club Thursday. Over people are hungry they should be fed.

Ontario Intelligencer SPORTS

Habs Tumble Leafs 4-2

Wings Whip Bruins, Undefeated In 4

★ ★ ★ ★ ★

By BRUCE STOVEL
Canadian Press Staff Writer

Maybe it isn't just a flash in the pan.

The surprising Detroit Red Wings gave further evidence they are no longer one of the league's weak sisters when they dropped Boston Bruins 4-3 Thursday night.

The Red Wings are now unbeaten in four games, and in the unusual position of being in first place in the National Hockey League enjoying a comfortable three - point spread over Montreal Canadiens, Boston and Chicago Black Hawks, all tied for second place with four points.

Meanwhile, in Montreal the unpredictable Canadiens kept up their hot - and - cold record this year with a come-from-behind 4-2 win over Toronto Maple Leafs.

Canadiens fell behind 2-0 in a lack-lustre first period when they managed only three shots against Toronto goalie Johnny Bower, but turned hot in the third to pull away to the 4-2 win.

Detroit failed to make the playoffs last year. The big question is, why are they setting the league on its ear in the first four games?

VETERANS SCORE

One reason is the veterans are coming through.

The Wings' five goals Thursday night were scored by Norm Ullman with two and Alex Delvecchio, Marcel Pronovost and the indestructible Gordie Howe with one apiece. All are veterans of seven or more NHL campaigns.

Cliff Pennington, Ivr Spencer and Wayne Hicks scored for Boston.

Another reason for the strong Detroit showing so far is the play of goalie Terry Sawchuk, a 12-year man in the NHL, who has added an extra something to his usually solid play by adopting a face mask a la Jacques Plante.

Sawchuk didn't have much to do Thursday night, fielding only 18 shots compared with 31 saves for counterpart Bob Perreault in the Boston nets. Perreault continues to sparkle in his unusual role as a 35-year-old rookie.

In Montreal, veteran Bernie (Boom Boom) Geoffrion scored the winning goal midway through the third period, and second - year centre Ralph Backstrom added the insurance marker.

BLOW LEAD

Henri Richard and Jean Beliveau had scored for Montreal in the second period after Dick Duff and rookie defenceman Kent Douglas gave Toronto a 2-0 lead with first-period markers.

Canadiens rate a close second to the Red Wings in early-season play.

They have won two of four games, got a big defensive achievement for last year's league champions in any event — the surprising thing is how they did get their wins.

Their previous victory came in the same unconvincing fashion. They let New York Rangers walk over them in the first period last Saturday and take a 2-0 lead.

Then the Habs roared back in the second period to score four goals and go on to win.

The Canadiens may hit the night's effort, but on the other hand they might sink to the level of some of their worst play —and that's been pretty bad.

Toronto's loss to the game left the Leafs in fifth place with three points. New York Rangers remain in last spot with two points.

In Saturday's games, Boston travels to Montreal and Chicago plays the Leafs in Toronto.

Sport Slices...

RARE, MEDIUM, WELL-DONE

By GEO. H. CARVER, Sports Editor

"I would like to have once," murmured the Dodger diehard, the tear stains still freckling his tie and shirt front, "our Manny Wills in action against the Damyankees."

A fresh tear rolled down a cheek and plopped into his coffee. "Manny would have run those guys ragged. Hell, they wouldn't have needed bibs. All they needed to do was get the fleetfoot on first and he would have done the rest."

His eyes brightened, "With Whitey Ford out there and Manny on first you would have seen more balls tossed to center field than at the plate."

"Manny has taken a lot of hunks out of baseball for the Bums," commented the diehard, shaking a silvery mane. "They don't need to bunt with him on first. By the time the batter gets the signal from the coach Manny is parked on second. Does away with a lot of potential double plays too."

Some of the experts are of the opinion that this springheeled Jack of the Dodgers with his fantastic sack-pilfering may make a great change in baseball, at least as far as the National League is concerned.

Birdie Tebbets, recently appointed manager of the Cleveland Indians, thinks Wills' sensational base-stealing will tighten defences, and change pitching styles because when he is stealing all those bases he is exploiting defensive weaknesses. But, he thinks, Wills nor any other player in the league will steal 90 bases again.

Wills' exploit in breaking Ty Cobb's record adds another of the time-worn sports cliches to the lengthy list of are modern day champions or record breakers as good or better than those of yesteryear?

The Wills-Cobb caper joins ranks with those of Dempsey-Louis, Ruth-Maris, Richard-Moreau, and other famous duos.

Al Schact, the famous clown princes of baseball, and a good pitcher in his day, says: "Wills is a fantastic base stealer—but Cobb was a base-runner."

The great Willie Mays drew some sort of a line when asked if Wills was the best base runner he ever saw. "Base runner or base stealer," said Willie. "The best base-runner was Jackie Robinson.

Schact said "the stealer runs when somebody else wouldn't. Cobb could take an extra base on a hit, steal, score from first on a single, go from first to third on a sacrifice bunt, score from second on an infield out. That's a base runner—and there's no comparison."

Since there are at least a few players who can run faster than Wills some find it curious that the little Dodger shortstop should be the one to break a base-stealing record that has stood for five decades.

Wills was playing for a team that used speed as one of its primary weapons. Says he, "Mays could probably steal as many bases as I do, but with the Giants he didn't have to. They've got the home run ball. Anyway if Willie starts stealing like I do, he's not going to hit so many homers.' All that running takes a lot out of you."

"I just happened to belong to a team that depended on speed. Next year, if Tommy Davis and Frank Howard should hit 40 homers apiece, you probably won't see me running so much. I won't have to."

Wills is a great student of pitchers. A movement of the hurler's head or shoulder or some other part of the body will tell him when the pitcher has committed himself—when he will deliver the ball to the plate or throw to a base.

"Every pitcher is different," he says. "You've got to know what to look for in every one."

Catchers treat him with respect. He was thrown out attempting to steal but ten times. He averaged nine steals for every ten base-pilfering attempts. He was picked off base only three times.

* * *

MEMO TO HELEN R.

Thanks, m'dear, for your pay-bet caper,
I have the "buck" wrapped up in paper,
I hear you "wet" a dozen bankies,
So smile, and next year, bet the Yankees!

Smokies, Kimberly Left

Western League Folds

TRAIL, B.C. (CP) — Ernie Cook, president of the Western International Hockey League, announced Thursday that the league has ceased operations.

In a statement issued following a meeting of league executives with officials of Rossland Warriors, Cook said the decision to fold came after Rossland withdrew over managerial and player problems.

Nelson Maple Leafs left the league earlier, leaving only Trail Smoke Eaters, Kimberley Dynamiters and Rossland.

Cook said Dynamiters and Smokies had been notified that the league has ceased to function. He said the two teams have decided to continue playing exhibition games with each other and with other teams of other leagues.

Trail will represent Canada in the world hockey championships in Stockholm early next year.

SEES EXPANSION

HONOLULU (AP) — Baseball Commissioner Ford Frick predicted "it is inevitable within the forseeable future that the major leagues will expand to 12 teams each." In Hawaii for a two-day visit en route to Japan, he told reporters 12 - team leagues probably would split into divisions playing interlock schedules. This would lead to divisional playoffs to determine who would meet in the World Series.

Vancouvers' Lloyd Swindells

New Canadian Pan-Am Coach

By PAUL RINSTEAD

TORONTO (CP)—Lloyd Swindells, coach of Vancouver's Olympic Track Club, will coach Canada's team in the Pan American Games next year—providing he is accepted at a general session of the Amateur Athletic Union of Canada today.

Swindells, who managed the Pan-Am Games team in 1959, was chosen Thursday night by the national track and field committee at the AAU's annual meeting.

Earlier the track committee, headed by chairman Ken Twigg of Toronto, decided to certify officials for future national meets. A plan of certification will be studied by the national committee before becoming final.

It was thought the officials will be asked to attend clinics and write examinations before becoming certified.

ADDS BANTAM CLASS

Thursday night the track committee decided to add a bantam class for boys in provincial age - group championships and increased the number of events for bantam girls. Bantam age is under 14.

Two other committees, the gymnasts and boxers, made plans for a stepped-up program in international competition.

Al Decarie, named as the new national boxing chairman Thursday, said he is negotiating to take the Canadian team on a three-city tour of the British Isles this winter.

And the gymnasts, headed by Charles Sebestyen of Saskatoon this year, plan clinics for coaches and hope to induce top rate gymnastic teams to visit Canada for meets this year.

HOLD REGIONAL FINALS

Fencing chairman Jack Dales of Toronto announced that eastern Canadian championships will be held for the first time this year, June 8-9 at Toronto. On the same days, western championships will be held at Vancouver.

The national AAU championships at the Saskatchewan branch will be held the week-end of May 24.

The national handball finals which will be at Vancouver Central YMCA March 30.

To provide better competition in the national track and field championships, the track committee decided Thursday night to establish standards for indoor and outdoor events. Unless a competitor reaches those standards, he will not be invited to take part.

Effective This Year

Pension Plan For W.L.

SEATTLE (CP)—It's official that a players' pension plan will go into effect this year in the Western Hockey League. It already has three reluctant contributors, headed by voluble Coley Hall.

The plan calls for matching player and league contributions of at least $250 a year, but also builds up with each fine levied against players and management. That's how Hall got into the act.

The San Francisco Seals owner ridiculed game officials after Seals' first two games last week, and a $200 fine levied by WHL President Al Leader was added to the pot.

In Edmonton, flyer defenceman John Miszuk was fined $50 for shoving a linesman in the air and defenceman Bill Sheets of Spokane Comets paid $25 for a spearing penalty two days later.

Leader made the scheme official Thursday following a green light last May from league directors and enthusiastic response from players.

Players begin drawing from the fund at the age of 40. Contributions that older players would have made if the plan had begun sooner will be paid by the league.

Two other sources for the pension fund will be an extra 25 cent charge for all playoff tickets and net receipts from the annual all-star game.

The WHL is the first hockey league outside the NHL to launch a pension scheme.

CALL IS HOAX

DETROIT (AP) — Seven United Airlines flights from Willow Run Airport were delayed Thursday for a painstaking search after two anonymous telephone calls that a bomb was aboard one of the planes. No bomb was found and the planes took off.

May Open Gateway

ABC Will TV Grey Cup

TORONTO (CP)—The Canadian Football League is making a play for time on United States television.

U.S. fans will get a big sampling of what the CFL has to offer Dec. 1 when the annual Grey Cup game, the championship affair between the winners of the Eastern and Western Conferences, goes on the American Broadcasting Corporation network.

This, it is figured, may create a gateway to the profitable U.S. TV market.

Canadian football has been televised in the U.S. before. In 1954 NBC televised 14 league games, but the deal lasted only the one season.

In a CFL - sponsored venture to advertise in the U.S., a committee of three has been set up. They are chairman Jake Gaudaur of Hamilton, CFL president; George Terlep, general manager of Ottawa Rough Riders, representing the Eastern Conference, and Herb Capozzi, general manager of British Columbia Lions, representing the West.

Change In Strategy Pays Off

DETROIT (AP) — A little change in strategy is a major reason for Detroit Red Wings' happy start in the 1962-63 National Hockey League.

It's a change in attacking style, resulting in three victories and a tie in four games. The unbeaten streak has sent the Red Wings three points ahead of the pack.

"We're doing something different this year," coach Sid Abel said Thursday night after Detroit beat Boston Bruins 5-3. "We're passing back to the defencemen much more and letting them take the shots to start the play. This spreads out the defence and has paid off big for us. We got four of our goals against Boston on plays the defencemen set up."

N.H.L. Stars

BY THE CANADIAN PRESS

Norm Ullman, Detroit, scored two goals to pace Red Wings to a 5-3 win over Boston Bruins.

Cesare Maniago, Montreal, sparkled in the nets as Canadiens came from behind to defeat Toronto Maple Leafs 4-2.

GOES TO MARLIES

WINNIPEG (CP)—Ace centre Peter Stemkowski of Winnipeg Monarchs in the Manitoba Junior Hockey League will play the rest of the season in Toronto, it was reported Thursday. He will leave Friday to join Marlboros of the Toronto Metro Junior A league.

JAPAN'S FARMS

About 27 per cent of Japan's population is employed in agriculture, although only 17 per cent of the islands is arable.

BELLEVILLE MEMORIAL ARENA
PUBLIC SKATING
SATURDAY
2.00 - 3.30 p.m.
8.00 - 10.00 p.m.
Adults 35c
Children 25c

CUT MOVING COSTS IN 1/2
HAUL ANYTHING ANYWHERE
RENT A HERTZ TRUCK
DRIVE IT YOURSELF
PHONE WO 2-0714

Firestone FALL TIRE SALE
SAVE!
Get here early. Many one or two of a kind super specials.
ALL TIRES MOUNTED FREE!
GREATEST Tire Sale You've Ever Seen ANYWHERE
"LIKE NEW" TAKE-OFF TIRES
Only a few miles on these ... but we have to sell them at used tire prices.
SURE WE HAVE RETREADS
And at Special Prices
FIRST COME... FIRST SERVED
Get the Best/Deals
SHOP EARLY
IMMEDIATE INSTALLATION
BUDGET TERMS
NOW... Sensational Discounts
On Tires with discontinued tread designs.
WIDE SELECTION
13-INCH SIZES
14-INCH SIZES
15-INCH SIZES
We have the Tires for Your Car
BUY NOW
If you're going to need tires any time this year ... When we sell out we cannot repeat these prices.
NO SALES OR PRICE QUOTATIONS BY PHONE
These discounts are for those who come in ready to do business.
ALSO our whole inventory of good inspected USED TIRES is included in this sale.
TUBELESS or TUBE TYPE
Pick the size for your car.
SPECIAL Pre-Season Deals on WINTER TIRES
BILL DELINE LTD.
283 COLEMAN ST.
DIAL WO 2-3483

Argos At Cats; Moss Silent

Question,-Can Zuger Do It Again?

BY THE CANADIAN PRESS

Frank Clair is his usual cautious self, but Perry Moss isn't talking at all.

Quarterback Sandy Stephens of Montreal Alouettes "has developed that rollout," says Clair, coach of Ottawa Rough Riders. "We have to be alert for that among other things."

In some quarters, that might be taken as an understatement. In the Als' last game, last Sunday, the Alouette rookie scored three, touchdowns and tossed pables for two more as Montreal whipped Toronto Argonauts 50-31.

Moss, Alouettes' coach, is tight-mouthed about his club's Eastern Football Conference battle Saturday against the Riders in Ottawa.

HAS OWN REASONS

He has his reasons, and here's one of them:

Before a game against Ottawa a few weeks ago, Moss told how the Als were using Dick Schnell in workouts to simulate what the Montreal offence would face against the Ottawa defence. Schnell was outfitted in a white sweater with the number 25 and posed as Jim Conroy, who has a roving assignment on the Ottawa defence.

The Riders' coaching staff apparently read about it and signed Conroy out for a play now and again. The Montreal blockers, their assignment keyed to where No. 25 was playing, became confused and it took a while for the Montreal attack to get untracked.

The Als have two injured men returning for limited action—centre Joe Stracina and punt receiver Ted Page. Stracina has had a bruised knee and Page an ankle injury.

A victory for the Alouettes, in third place with eight points, could put them within striking distance of the second - place Riders, who have a four-point edge.

MEET SUNDAY

Toronto and Hamilton meet in Hamilton Sunday, and the big question is whether Argos' offence can do it again. He took his first starting assignment as signal-caller Monday night and threw a record eight touchdown passes as the Ticats' walloped Saskatchewan Roughriders 67-51.

The battle for first place in the Western Football Conference continues Saturday between Calgary Stampeders and Winnipeg Blue Bombers, but on two fronts.

The Bombers play Edmonton Eskimos, already eliminated from the playoff battle, in Edmonton while Calgary goes to Vancouver to play the fourth-place British Columbia Lions. The Bombers take on Saskatchewan Roughriders at Regina on Monday night's only action.

Calgary skipped into first place last Saturday with a 19-15 victory over Winnipeg, taking the lead away from the Bombers by one point.

None of the conference playoff berths is decided. Even the defending champion Bombers need at least one win in their remaining four games to be assured of making the grade.

Sports Calendar

HOCKEY

Sunday — Belleville Junior "B" open practice, Memorial Arena, 1.00 to 2.30 p.m.

Sunday — Welbanks Motors open practice, Memorial Arena, 6.00 p.m.

Tuesday, Oct. 23 — OHA referees' school at Belleville City Hall, 7.30 p.m.; at Memorial Arena, 9.00 p.m. All interested invited.

BADMINTON

Every Wednesday, at nine o'clock, every Friday and Saturday, at eight o'clock, at the Belleville Armouries.

ARCHERY

Belleville Bowmen Archery Club meets at 254 Dundas St. every Tuesday and Thursday at 6.00 p.m.

When To Fish or Hunt

SOLUNAR TABLES

by John Allen Knight

The following chart is for the period from Saturday, October 20th, to Sunday, October 28th:

All times are Eastern Daylight Saving Time.

Day	A.M. Minor	A.M. Major	P.M. Minor	P.M. Major
Satur.	——	6.00	12.10	6.25
Sunday	12.40	6.50	12.55	7.15
Monday	1.30	7.35	1.45	8.05
Tuesday	2.15	8.20	2.30	8.45
Wednes.	3.00	9.05	3.15	9.25
Thursday	3.40	9.45	3.55	10.10
Friday	4.25	10.25	4.38	10.55
Satur.	5.10	11.05	5.25	11.38
Sunday	5.55	11.50	6.00	

Colleges, A.V.

No Hassle Expected Here

By JACK SULLIVAN
Canadian Press Sports Editor

TORONTO (CP) — The big hassle over control of track and field in the United States between the National Collegiate Athletic Association and the Amateur Athletic Union isn't likely to spread to Canada, says a highly-placed American amateur sportsman.

Col. Donald F. Hull of New York, executive director of the AAU of the U.S., said in an interview Thursday that a similar battle couldn't happen in this country because the AAU works closely with school groups and with the top-level athletic colleges directly.

His views were confirmed by Ken Twigg of Toronto, national chairman of the AAU track and field committee, who said there is no trouble. And he doesn't expect any.

Col. Hull spoke freely of the U.S. hassle and said:

"The NCAA is a power-hungry, well - heeled organization and it has a master plan to control all amateur athletics in our country. It, and its puppet organization, the U.S. Track and Field Federation, is hurting development of the sport and unnecessarily will cause hurt America's chances in international competition, including the Olympic Games.

EXPANDS REMARKS

Col. Hull, here to attend the thirteenth annual convention of the AAU of Canada, gave his side of the NCAA-AAU dispute at the opening session and later expanded on his remarks later in an interview.

The long - established AAU holds what he described as the trump card in the dispute.

"The International Amateur Athletic Federation, ruling body of track and field in the world, recognizes the AAU as the governing organization of the sport in the U.S.

A month ago it passed a resolution barring athletes of all member federations—and Canada is one—from participating in any American open track meets not authorized by the AAU. AAU in effect, this means that athletes who take part in non-AAU sanctioned open meets would not be permitted to compete in international competition, including the Olympics.

Twigg said that Canadian athletes competing outside Canada must have an international permit from the AAU. If a Canadian holding an AAU card competes in an open meet in the U.S. that has not been authorized by the AAU of the U.S., "that athlete would risk a suspension by the AAU of Canada," Twigg said.

COULD BE BARRED

And if a Canadian not holding an AAU card competes in such a meet, that athlete would possibly be disqualified from ever being a member of the AAU and in effect, would also mean he would not be able to compete for Canada in Olympic, British Empire or Pan - American Games," Twigg said.

A Canadian track and field coaches' symposium was set up last month and officials said at the time they would be interested of trying to take over control of track and field in Canada. Officials said basic aims of the association were to raise the standard of track and field coaching, to facilitate exchange of information regarding coaching methods, and to co-operate with all sports governing bodies and other groups interested in the advancement of track and field in Canada.

Hull said the NCAA is the aggressor in the dispute with the AAU.

"I can see possibly two things developing that might stop them. One is that college presidents might step in and say this has gone long enough and another may be taken by parents of promising young track athletes.

"If a youngster, for instance, is Olympic material and has been ruled ineligible to compete by us because he took part in an unauthorized AAU open meets, his parents could take the NCAA to court. This might bring the NCAA to its senses."

City Loop Now Ready To Operate

The City Hockey League had its sponsorship problem solved late yesterday afternoon when Welbanks Motors announced that they would take over the entrie sponsorship of the loop's fourth team.

The league, which opens with a twin bill on November 7, now consists of the Pepsi's, Doyle-Hollins Jaycees, Trudeau Motors and Welbanks Motors.

A league schedule will be drafted shortly, likely calling for a 15-game schedule. All games will be held in the form of double-headers, effective each Wednesday night at Memorial Arena.

Gael Leads College Score Race

TORONTO (CP) — Queen's Gaels keep on doing what they were doing when they had Robin Ritchie cleared to play Intercollegiate Football League again this year.

Ritchie, a 23-year-old, 186-pound halfback from Pembroke, Ont., is the league's leading scorer with 22 points in the first two games—four ahead of Brian Timmis, Queen's University of Western Ontario Mustangs.

Two seasons ago Ritchie won the scoring title but was ineligible last year, even though he attended school, because he played three minutes of a professional game with Ottawa Rough Riders.

Ritchie, while his team rolled to a championship last year, was rugged to keep in condition. His case was presented to the league's governing body and he was allowed to rejoin the Gaels this season.

Queen's fullback Jim Young, a rookie from Hamilton is third with 12 points.

Mouth Guards Cut Injuries

MIAMI BEACH, Fla. (AP)—Properly fitted guards eliminate mouth injuries in football, mostly where at least 50 per cent of football injuries occur, the American Public Health Association was told Thursday.

Dr. Abraham Cohen, supervisor of dental health in Philadelphia public school system, told the association's convention that mouth protection is equally important in hockey, soccer, basketball and lacrosse.

The ultimate in tooth protection, he said, can be obtained when the whole unit of a face mask is supplemented by a mouth protector.

Cohen reported on a five-year study of various types of mouth guards in the Philadelphia public school system. He said that last year 719 guards were used but this year only one loosened tooth, which tightened without treatment, and one head concussion.

N.H.L. Leaders

BY THE CANADIAN PRESS

Standings: Detroit won 3, lost none, tied 1, points 7.

Points: Doug Mohns, Cliff Pennington, Boston; Henri Richard, Montreal 6.

Goals: Richard, Mohns, Johnny Bucyk, Boston; Parker MacDonald, Detroit; Bob Baun, Toronto, 3.

Assists: Don Marshall, Montreal; Alex Delvecchio, 4.

Shutouts: Terry Sawchuk, Detroit; Bob Perreault, Boston; Glenn Hall, Chicago, 1.

Penalties: Bernie Geoffrion, Montreal, 16 minutes.

CARPENTRY

CALL

BERT HILES CONSTRUCTION

FOR FINE WORKMANSHIP — DIAL WO 2-6199

Expected $100,000, Got $43,000

TORONTO (CP) — John W. Davies of Montreal, president of the Amateur Athletic Union of Canada, wanted a $100,000 government grant this year but received only $43,250.

But, he doesn't blame the National Advisory Council on Fitness and Amateur Sport as much as he blames his own organization.

"I indicated as urgency in submitting our request to the Federal government for financial aid;" he told delegates at the AAU's annual meeting Thursday, "and I requested all branches to make an estimate of approximate costs.

"Two branches realized the urgency."

As a result, Mr. Davies claims he couldn't prepare the type of submission he wanted to.

And it has already resulted in the AAU's grant application running headlong into the government's austerity program which didn't help.

Grant monies have been reduced as a result of the program.

—FIGHTS—

By THE ASSOCIATED PRESS

Philadelphia — Dick Turner, 147, Philadelphia, outpointed Terry Black, 146, Philadelphia, 10.

Erie, Pa.—Johnny Bizzarro, 147, Erie, outpointed Harold Gomes, 130, Providence, R.I., 10.

Tokyo—Ray Perez, 111, Honolulu, outpointed Yoshi Himuro, 115, Japan, 10.

YOK CITY WINS

LONDON (Reuters) — York City beat Newport County 3-1 in an English League Fourth Division soccer match Thursday night. The match was brought forward from Oct. 22.

Ripley Is A.L. Coach Of the Year

NEW YORK (AP)—Bill Ripley, whose Los Angeles Angels astounded the baseball world by finishing third in only their second season in the American League, was named the circuit's 1962 Manager of the Year Thursday in the annual Associated Press poll.

Ripley received 80 of the 100 votes cast by members of the Baseball Writers Association. Sam Mele of the second-place Minnesota Twins was a distant runner-up in the balloting with 25 votes. Ralph Houk of the pennant-winning New York Yankees was third with three.

The 43-year-old Ripley, an astute handler of youngsters, had his surprising club in second place as late as Sept. 12 before the Angels dropped to third. They wound up with 86 victories and 76 defeats, 10 games behind the Yanks and five behind the Twins.

Want Crawford As Coach

Hunter, Mavety To Timmins

TIMMINS (CP)—Chick Cechini, manager of Timmins Flyers in the Northern Ontario Hockey Association Senior A League, has announced that his club has signed two junior graduates from Belleville.

Forward Moe Hunter and defencemen Larry Mavety have signed contracts. Mavety received a telegram from the camp of Springfield Indians of the American Hockey League.

Cecchini also announced that the Flyers hope to sign Floyd Crawford of Belleville, acting coach. Crawford was captain of Belleville McFarlands when they won the world amateur title in 1959.

WINTER JOB FOR FARMER

LOCAL CONCERN HAS OPENING FOR SALESMEN TO SELL AGRICULTURAL PRODUCTS. MUST HAVE LATE MODEL CAR AND BE PREPARED TO TRAVEL OUTSIDE LOCAL AREA OCCASIONALLY BY THE WEEK. OCTOBER TO MARCH ANNUALLY.

EXCELLENT OPPORTUNITY FOR AGGRESSIVE MAN NOW TIED TO FARM DURING WINTER MONTHS. REPLIES HELD IN CONFIDENCE. REPLY GIVING FULLEST PARTICULARS TO

BOX 44 ONTARIO INTELLIGENCER

29 great whiskies in one brand

GUARANTEED 29 TIMES

Years ago Adams distilled 29 great whiskies, each with its own distinctive characteristics, and then aged them in special oak casks. Now, Adams has married these 29 rare whiskies to create the superb flavour of Adams Private Stock.

So be sure to try this custom blend, presented in its crystal decanter at a popular price.

Adams Private Stock

CUSTOM BLENDED CANADIAN RYE WHISKY

Thomas Adams Distillers Limited, Toronto

Hockey Standings

By THE CANADIAN PRESS

National League

	GP	W	L	T	PTS
Detroit	3	2	0	1	5
Montreal	3	2	0	1	5
Boston	3	1	1	1	3
Chicago	3	1	2	0	2
Toronto	3	1	2	0	2
New York	3	0	3	0	0

Thursday's Results

Toronto 2 Montreal 4
Boston 3 Detroit 2

Games Saturday

Boston at Montreal
Chicago at Toronto

Games Sunday

Montreal at New York
Toronto at Boston
Chicago at Detroit

Other Scores

Western League

Edmonton 7 Calgary 4

Eastern League

Knoxville 4 Long Island 3
Machlab Junior
St. Boniface 2 Brandon 5
Ontario Jr Exhibition
Niagara Falls 3 Hamilton 3

Orioles Sign Hank Bauer As Coach

BALTIMORE (AP) — Hank Bauer, former manager of Kansas City Athletics, was signed as a coach by Baltimore Orioles of the American League today.

Bauer, 40, resigned from the Athletics at the end of this season. He had managed them since June 19, 1961.

AUSSIE EXPORTS

Australia's 4961-62 exports to Britain totalled $461,500,000, slightly less than 20 per cent of her total exports.

HALLOWE'EN SALE

To Make Room for '63 Model Trades.
All Cars Drastically Reduced—We Mean Business

ELLIOTT MOTORS

1962 ACADIAN BEAUMONT SEDAN, 6 cylinder, automatic transmission, radio. A low mileage one owner car that cannot be told from new. This Deluxe model is finished in Rich Royal Blue ..... 2495.

1962 CORVAIR 700 SERIES SEDAN, automatic transmission, Firefree Ermine White finish, Royal Blue interior. Was $2,395. Now ..... 2295.

1961 PONTIAC STRATO-CHIEF, 2-DOOR SEDAN. Automatic transmission, radio, Firefree Ermine White car. Was $2,695. Now ..... 2295.

1961 BUICK 4-DOOR LESABRE SEDAN, automatic transmission, power brakes, power steering, radio, deep tread white wall tires. This luxury car is finished in Sable Black and has ..... 2395.

1961 DODGE PIONEER 4-DOOR SEDAN, 6-cylinder motor, standard transmission, custom radio. A nominal condition throughout. Finished in smart Powder Blue and White 2-tone, priced at a price you just can't afford to pass up ..... 1695.

1961 PONTIAC STRATO CHIEF 2-DOOR SEDAN, 8-cylinder, automatic transmission, custom radio, finished in Rich Royal Blue ..... 2295.

1960 CHEVROLET PARKWOOD STATION WAGON, 6-cylinder standard transmission, custom radio. Finished in rich green Blue with matching interior. This is a deluxe model station wagon in mint condition throughout. Take delivery now ..... 1895.

1961 BUICK SPECIAL STATION WAGON featuring the aluminum 6 cylinder motor, automatic transmission, radio. A low mileage one owner unit in immaculate condition. Was $2,495. Now ..... 2195.

1961 FORD FAIRLANE SEDAN 6-cylinder standard transmission, radio. This family car is in immaculate condition throughout. Finished in smart Pioneer Blue, Sale price .. 1795.

1961 VAUXHALL VICTOR SUPER 6 SEDAN. This economical utility vehicle is in top condition throughout. The ideal family car. Finished in smart Sapphire Blue with white two tone. Priced to sell ..... 1595.

1959 MERCURY METEOR 4-DOOR SEDAN, custom radio, finished in beautiful Royal Blue. In better than average condition throughout. Ideal for the family man. Priced to sell at ..... 1295.

1959 VOLKSWAGEN DELUXE SEDAN in exceptionally clean condition throughout. Finished in Sable Black. If you're looking for a Volkswagen, don't miss this one. Was $1,695. Now ..... 1095.

1960 RENAULT "CARAVELLE". This is the sports model two-door sedan with the rear window. Ideal for those who go on open roadster; finished in smart White and Red with matching interior. Was $1,795. Now ..... 1595.

1959 PONTIAC LAURENTIAN SEDAN, V-8 motor, automatic transmission, radio. This car is finished in Sable Black ..... 1795.

1961 OLDSMOBILE DYNAMIC 88 4-DOOR HARDTOP, dual range automatic transmission, power steering, custom radio, deep tread white wall tires. This luxury car is finished in Sable Black and is in perfect condition throughout. Sale price ..... 2095.

1958 CHEVROLET BISCAYNE SEDAN, 6-cylinder motor, standard transmission, custom radio, finished in rich Brown and Beige 2-tone. This is a nominal condition throughout, smartest appearing car on the road. Sale price only .. 1695.

1961 VAUXHALL VICTOR SUPER 6 STATION WAGON. A one owner, low mileage car that reflects the good care and use it has received. In immaculate condition throughout. We list this ..... 1995.

1958 BUICK SPECIAL 4-DOOR SEDAN, V-8 Fireball engine. This family car is in nominal condition throughout. Deep well tires. Finished in Sierra Gold and Beige two-tone. Priced to sell ..... 1195.

1958 OLDSMOBILE 88 4-DOOR SEDAN. High performance V-8 motor, automatic transmission, power steering, custom radio. Deep well tires. This luxury car is finished in Red and White two-tone with matching custom interior. Sale price ..... 995.

1958 METEOR 4-DOOR SEDAN, 6-cylinder motor, automatic transmission, custom radio. A locally owned car that reflects the care it has received. Finished in rich copper and beige 2-tone with custom matching interior ..... 1195.

1954 METEOR DELUXE 2-DOOR SEDAN, 6-cylinder motor, standard transmission, an exceptionally clean sound car that is priced right for the time. Was $695. Now ..... 495.

1958 SIMCA "ARONDE SEDAN, Custom radio finished in sparkling Red and White. This economical car is the one you have been looking for ..... 695.

1956 DEW LINE SEDAN. This car is in fine condition throughout and will give you exceptional performance and economy. Was $595. Now ..... 395.

1957 CADILLAC "COUPE DE VILLE", automatic transmission, power steering, power brakes, power seats, power windows, tilt steering wheel and many other fine Cadillac features. Act fast on this one. Finished in Sable Black. Priced at only ..... 1795.

1957 STUDEBAKER SILVER HAWK. This car is in exceptionally fine condition throughout and one you will be sure not fast to get this very popular sports model. Sale price

1957 PONTIAC 4-DOOR SEDAN 6-cylinder, standard transmission, finished in rich Sierra Gold and Beige. Firm price ..... 1095.

1957 DODGE CRUISER SEDAN V-8 motor, automatic transmission, two-tone paint. This car is in very nice condition but needs some minor mechanical repairs. A real buy at ..... 495.

1957 RILLMAN RUBBY STATION WAGON. Just the thing for those trips to the lake. Has plenty of room for the whole town. First come first served. Was $695. Now ..... 395.

1956 FORD FAIRLANE 2-DOOR SEDAN. This car is finished in smart Aquamarine and White 2-tone. Has been kept in good general condition ..... 695.

1954 PLYMOUTH 2-DOOR HARDTOP, V-8 motor with overdrive. In reasonably good mechanical condition but needs some minor body repairs. Normally would sell for over "A $1" ONLY ..... 395.

PICK-UPS

1960 FARGO EXPRESS ½-TON PICK-UP. In first class condition and priced right ..... 1395.

1960 CHEVROLET "APACHE" ½-TON PICK-UP, a real clean pickup in exceptionally good condition throughout. A real buy at sale price of ..... 1495.

1959 VOLKSWAGEN PICK-UP. Owners of this handy little utility vehicles on the road, ride and tail gates can be raised or lowered as desired ..... 995.

PANELS & VANS—

1963 AUSTIN ½-TON VAN. In like new condition. Only 7,200 miles. This unit is a real steal at ..... 1295.

1954 FARGO ½-TON PANEL. An "AS IS" Value at ..... 295.

CAB & CHASSIS MODELS—

1961 GMC 6500 TANDEM CAB & CHASSIS, with a GVW of 23,000 lbs. G.V.W., 1000x20 tires, 348 cu. in. V-8 motor, 5 speed transmission, 2 speed auxiliary, cab is finished, heated, conditioned and ready for the road. Was $995. NOW ..... 3795.

1958 INTERNATIONAL 4x4 CAB & CHASSIS, 6-cylinder, 4 wheel drive and equipped with front wheel lockout. 7000 GVW engine. Loaded ready to go and ready for duty. Was $1,695. Now ..... 1495.

1951 INTERNATIONAL MODEL R 146, 172" wheelbase, 21,000 G.V.W., R.D. 5-speed rear axle, single tires. Will sell as is for ..... 895.

STAKES & PLATFORMS—

1956 G.M.C. 1-TON, 7x9 platform complete with racks. This unit has heavy duty springs with dual on the rear and will make an excellent farm truck for hauling stock, feed, etc. ..... 1495.

DUMPS AND TRACTORS—

1950 G.M.C. 422 SERIES TRACTOR. This unit has 1000x20 tires, 5-speed transmission, 5th wheel, air brakes, air horn and air tractor equipment PLUS $500. license. In top condition and ready for work ..... 4995.

1950 G.M.C. MODEL 9621 DUMP TRUCK. This unit has a new motor installed and is in exceptionally good condition, several are new, and the Till dump box is in A1 shape throughout. This unit is a good unit throughout and is priced to sell as a dump truck only ..... 2495.

NOTE: We have a 22 foot Dominion Trailer, closed floor, good for good racks ..... 795.

BUSES—

1962 G.M.C. 1-TON PANEL BUS. Complete with seats and side windows in excellent condition throughout ..... 1195.

1962 G.M.C. BUS, conventional ..... 2995.

1964 CHEVROLET ½-TON PANEL BUS. This unit is in good condition and will still do a lot of work. A real good buy at ..... 495.

1950 FORD 5-TON, STEP FRONT BUS, 23 adult passenger highway coach, reclining seats, heater and overhead. Priced for our quick sale "AS IS" ..... 1995.

Several 1947 - 1950 Reo School Buses in various sizes. Priced from $495. to $895.

OPEN EVENINGS UNTIL 10.00 P.M.

MEMBER

'24 DUNDAS STREET W.
DIAL WO 2-6833

FOXBORO ROAD LOT at Sales Barn
WO 2-7788

Minor Hockey Rosters

BANTAM DIVISION

Convener — Ross Lusk:

QUINTE

Coach — Ed Furey, Douglas Meagher, Ted Schwager, Gerry Brunette, Paul Liberty, Donald Kissel, Stephen Hunter, Brian Baker, Gerald Bankey, Ron McMillen, Jerry Lucas, Michael Wardhaugh, David Purcell, Jim Hollingsworth, Michael Coughlin, Donald Cantin, David Wells, Kaye McQuaid, Bill Healy, Don Brown, Michael Geyer, Thomas Finkle, John Means, Dennis Lee, Doug Adams, Harry Knott, Phillip Dwayne, Thomas Nobles, Charles Smith, Daryl Schwindt.

RED WINGS

Coach — Ambrose McDonald-Piper Hales, - David MacPhee, Paul Mohler, Mac Ward, Tyrrel McDonald, Ron MacDonald, Michael Dall, Gregory White, Don Lomas, Bob Healy, Dennis Clements, Ronald Thompson, Richard Hughes, Terry Nash, Michael Calvert, James Foulkes, Cecill Haley, Gary Deakin, Kevin Knight, David Roper, Ron Morrison, Jerry Law, Jim Smith, Roy MacKinnon, Ron Harris, Dennis Chambers, David LaRue, David Lees, Ronald Kappel.

BROWNS

Coach —F. Crawford; Wayne Close, Tom Boulter, Robert Harrigan, Everett Adamson, George Genereux, Donald Brett, Dan Whelan, Teddy Sullivan, Wayne Allen, John Tubby, Ron Reeves, Stephen Hatfield, Jimmy Tebbit, Doug MacDonald, Ronald Leech, Eric Savage, Patrick Sweet, Paul Willerton, Patrick Wheeler, Brian Melbourne, Larry Hennessey, Joey Schaenbarn, Larry Jewell, Danny McCoy, Brian Morrison, David Clarke, Alan Lusk, Warren Hay.

BLACK HAWKS

Coach — D. Day, Dan Smyth, Walter Barriage, John Batchelor, Ricky Needham, Richey Day, Terry Kapple, Roger Spice, Don Andrews, Bill Mallory, Larry Weasemaster, Roger Wardle, Raymond Wood, John Moelley, Randy Dempsey, Steve Grills, Jim Hann, Allan O'Hara, Ron McCoy, Steven Scott, Trevor Wilson, Gary Spencer, Gary Bulpit, David Brown, Ronnie Douglas, John Holmes, Ronnie Geen, Mike Hanley, Douglas Murray.

MACS

Coach — E. Marineau, Kevin Allen, Lorne Blatchford, Bill Bouma, Larry Bray, Ron Vowe, Ricky Vowe, Larry Dell, Bruce Gibbens, Paul Barrett, Peter Fleming, David Wright, Clifford Scott, Vernon McRobert, Henry McRobert, Henry Giancey, Brian Killeen, Jim Hoop, Terry Cretney, David Truesdell, Douglas Thompson, Adrian Caddick, Gordon Gunter, Glen Marshall, Stephen Terry Price, Douglas Reid, Walter Accomono, Terry Chapper, Wayne Kellar, David Muir.

BRUINS

Coach — F. Barrett; Jim McKenzie, Steven Ling, Richard McMechan, Robert McBride, Bill Campbell, Bruce LaRue, Ray Dumiaia, Gregory Kaye, Donald Curzon, Alex Bradley, Doug Welhaabn, Ralph Wood, Allen Ray, Edmund Hanoski, Larry Mason, Jim Anderson, Paul Vinkle, Jeff McGhee, Wayne Brown, Stephen Thorne, Gerry Bennett, Edward Ford, Brian Weaver, Paul Hunter, Michael Schwager, Duane Edgar, Garry Burnette, Jack Short, Jim Harrison.

MAPLE LEAFS

Coach — Roy Payne; Ted Shaw, Michael Kelly, Robert Lynch, John Horlock, Gary Hannah, Calvin Wilson, Bill Probert, John McLauchlan, Bruce Brown, Frank Martin, Joe Bailey, Steven White, Paul Bogdon, Gary Watt, Glenn Payne, Roger Tomasa, Terry Tebworth, Bill Wickens, Dale Duval, John Kiser, Richard Ellis, Raymond Hawkins, Gary Tebworth, John Massey, David Long, Richard Anderson, Gary Cowan, Kelly Shalla.

BARONS

Coach — Paul Munro; Edgar Williston, Stevie McKeown, Richard Gibbons, Frederick Davis, Don Finseth, Jog Lumsden, Eric Lane, Lavern Armstrong, Ron Bandy, Ralph Langston, Byron Burville, Don Tarrett, John Bryan, Robin McWhirter, Stephen Lee, Kenneth Locklin, Robert Thompson, David Munro, Paul Geyer, Richard Farrell, Neil Goyer, Charlie Hyderman, James Miller, Ricky Bamford, Jerry Burns, Kenneth Campbell, Gary Cameron, David Middleton, Paul Howe.

CANADIENS

Coach — E. L. Garvin; Wayne Salsbury, Don Harris, Mark Bill, Brian Thompson, Robert Bone, Peter Jury, Charles Meagher, Dalton Lambert, Reid Mallory, Wayne Gardner, John Bateman, Ray St. Laurent, Wayne Harms, Kenny Williams, Carry Bulpit, Joe Samaan, Tom Hamilton, Gene Cumming, Stephen Walters, Randy Courtnye, John Graves, Craig Kunze, Jim Murray, Robert Sandilla, Bob Scott, Brian Rodgers, Jim Beatty, Brian Musgrave, Bill Heard.

Western Hockey

BY THE CANADIAN PRESS

Sid Finney spent 10 good years in the Western Hockey League with Calgary Stampeders. The Stampeders probably wish they still had him on the payroll.

The 33-year-old centre, picked up by Edmonton Flyers from Calgary before the 1963-63 campaign got under way, gave the Stampeders another hard time Thursday night.

He scored two goals and two assists in leading the Flyers to a 7-4 win over the Stamps before 2,231 fans at Calgary. At Edmonton Wednesday night, Finney scored one goal in a 3-2 Edmonton triumph against the Stampeders.

The win put the Flyers into a tie with Calgary for second place in the Northern Division with four points apiece.

Forbes Kennedy, Ray Kinasewich, Lou Marcon, Bob Dillabough and Chuck Hamilton were the other marksmen for the defending champion Flyers. Gordy Vejvoda paced Calgary with two goals. Lou Jankowski and John Kosiancic added singles.

Palermo Faces Girl Charge

PHILADELPHIA (AP)—Frank (Blinky) Palermo, a former boxing promoter, was released in $1,000 bail Thursday for a further hearing in county court Nov. 1 on a charge of molesting a 13-year-old girl who had run away from a private school. He has denied the charge.

Palermo is also under $100,000 bail pending appeal of his conviction in California for extortion in attempting to muscle in on the earnings of former welterweight champion Don Jordan. Palermo was sentenced to 25 years in prison.

He surrendered through his lawyer on the molesting charge after a warrant was issued Monday, waived a hearing before county Judge Edward Kalisch and furnished bail for the further hearing.

US Football

NEW YORK (AP)—Only one thing is certain about this weekend's major college football games in the United States. Some changes will be made.

Four nationally-ranked teams lost each other in games Saturday that could have a vital bearing on the No. 1 spot in the country.

The battles match top-ranked Texas against seventh - ranked Arkansas and sixth-ranked Ohio State against No. 8 Northwestern.

Mighty Alabama, edged out of the No. 1 spot this week, is counting on a shakeup in its league to regain top place. But to do so, Alabama must get past Tennessee, which is much tougher than its 6-3 won-loss record would indicate.

One Might Go, Bavasi

Snider, Moon On Block?

LOS ANGELES (AP) — Los Angeles Dodgers are in a trading mood, with such stars as Duke Snider and Wally Moon on the available list.

General Manager Buzzie Bavasi said Thursday the Dodgers' prime objective will be a second or third baseman and possibly a pitcher. Bavasi said that either Snider or Moon might go —not both—because it isn't fair to the others on the National League team to have two such highly paid athletes riding the bench. Each reportedly earned more than $40,000 this year.

Veterans Daryl Spencer and Andy Carey, who were merely adequate at third base, seem headed for other pastures, and catcher John Roseboro, whose hitting was a disappointment, might be expendable.

WINS STAKE

LEXINGTON, y. (AP)—Darby Dan farm's Primonetta, making her move at the top of the stretch, defeated six other fillies and mares Thursday in the $73,550 Spinster Stakes at Keeneland. Primonetta, timed in 1:48 2-5, returned $3.20, $2.20 and $2.20. Second was Royal Fairie who paid $4 and $2.20 and third, Firm Policy, $2.80 to show.

Meets Torres Thursday

Paul Pender To Retire

NORTH FALMOUTH, Mass. (AP)—Paul Pender punctuated preparations for the Nov. 2 defence of his partial middleweight crown today by announcing he'll retire after three more fights.

The outspoken ex - fireman, who once said he tolerated the fight game strictly for the money, said his decision to the 160-pound crown at Boston Garden against unbeaten Joe Torres.

"Just three more bouts, and I'll quit," Pender, 32, said during training here. "I'll fight Torres, the winner of the Gene Fullmer - Dick Tiger match (next Thursday) and then one more."

"This is no way to live. A man can't be away from his family for two and three months a year and like it. Boxing has been good to me, but you have to know when to quit."

He said the single - title bout with Fullmer or Tiger has been held up because "sponsors won't televise any title fight this year, but it should be different next year."

Pender really wants Fullmer in the oft - postponed middleweight showdown because he was the best Fullmer seven years ago in Brooklyn, despite the fact he suffered a broken right hand.

Fullmer is a 7-to-5 underdog to Tiger in defence of his title which is recognized in 48 states. Pender is little more than even odds against Torres ridding the crown recognized in two states and Europe.

Pender picks Fullmer over Tiger.

Eliminate Ottawa Valley

Trotters Rezone Country

TORONTO (CP)—The Canadian Trotting Association approved a rezoning of the country into 13 districts Thursday, eliminating the controversial Zone 3 in the Ottawa Valley.

The association has had problems with the Hinton Carleton Raceway was opened this year near Ottawa in opposition to the long-established Connaught raceway in nearby Hull, Que.

Under the new resolution each province will be known as one district except Ontario, which will have three, and Quebec, which will have two.

James Kanaley, managing director of Rideau Carleton raceway, opposed the zoning change, saying it was a mistake for the association to set up provincial boundaries as proposed. He said he feels the new system will not enable Connaught Park to operate freely against Rideau Carleton without having to answer to the association.

The Tracks

TORONTO (CP)—Young New Brunswick jockey Ron Turcotte rode four winners Thursday at Woodbine race track, including the fifth race aboard Kentucky Jubilee which was taking its fifth consecutive victory at the track.

The four wins brought Turcotte's total to 66 after 40 days of the current 45-day meeting. Toronto racing shifts Monday to Old Woodbine.

Kentucky Warbler—which had only one win in eight starts at Arlington Park, Washington Park and Churchill Downs—discovered Woodbine a month ago. The five - year - old bay, owned by Thomas E. Hays, has contributed five victories to Turcotte and to trainer Frank Merrill's leading total of 22.

Turcotte rode the double Thursday, on Finnalls in the first and That Critter in the second for a $18.20 payoff.

ANYTIME! ANYWHERE!
Phone
CENTRAL
RADIO TAXI
WO 2-5353
for
Prompt - Efficient
Taxi Service

Pratt Takes Golf Lead

ONTARIO, Calif. (AP)—Young Bob Pratt from Las Vegas, Nev., shot the best competitive round of his career Thursday, a five - under - par 66, and took a one shot lead in the $20,000 Ontario Open golf tournament.

Pratt, 25, required only 26 putts for his round in overcast and showery Pratt had 31-35—66 for the par 36-35—71 Whispering Lakes course.

Jerry Steinberg, Glendale, Calif., shot a 35-33—67 for second place.

Tied for third at 68 were Bob Goalby, winner of the Denver and Insurance Open, and George Knudson of Toronto. Each was 34-34—68.

STILL FLYING

LONDON (CP) — The only Lancaster bomber still flying was on show at a Midland airbase during Battle of Britain celebrations. It belongs to the RCAF and was flown here especially for the occasion.

PROCLAMATION

NATIONAL NEWSPAPER BOY DAY

Saturday, October 20, 1962

WHEREAS the Council of the Corporation of the City of Belleville highly endorses the training, business experience and citizenship provided the young men and women of this community by the press:

AND WHEREAS the Council of the Corporation of the City of Belleville praises the honesty, dependability and responsibility portrayed by these young people because of this training:

THEREFORE, by virtue of the authority vested in me by the said Council, I declare Saturday, October 20, 1962, to be National Newspaperboy Day and call upon the citizens of the City of Belleville to recognize and praise the vital service which these young people provide daily to our community.

A. McLEAN HAIG, O.B.E.
MAYOR

City Hall
Belleville, Ontario

BEAT - THE - SEASON
SPECIAL
on
GOODYEAR
SUBURBANITE
RETREADS

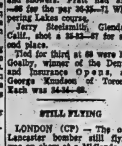

Come the first snowfall we're swamped with customers. To help you beat the line-ups, and to help us beat the crush, we're offering these Suburbanite retreads at this special low price. So, if you want to save both time and money buy now!

GUARANTEED

★ FIRST SNOWFALL LAST YEAR IN BELLEVILLE NOV. 20th

SUBURBANITE RETREADS
- Goodyear Super-Traction to get you going and keep you going.
- Only the newest rubber compounds used.
- Every carcass checked and double-checked for safety.
- All this at half the cost of new tires.

Now Only $13.95
7.50x14 Tubeless

WE HAVE TIRES TO FIT IMPORTED CARS AT SIMILAR SAVINGS.

USE OUR EASY CREDIT PLAN — $1. DOWN - $1. A WEEK

Ever-Ready Prestone ANTI-FREEZE $2.49 gal.

W. MOIRA & N. FRONT STS.
WO 8-6435

STORE HOURS:
Monday - Thursday
8 a.m. to 6 p.m.
Friday
8 a.m. to 9 p.m.
Saturday
8 a.m. to 5 p.m.

GOODYEAR
SERVICE STORES
YOU'LL ENJOY DEALING WITH SPECIALISTS!

FIVE 5 STAR

Seagram's 5 Star — Rated Best

Flavour★★★★ smoother★★★★ better-tasting ★★★★ more satisfying ★★★★ a genuinely fine whisky at a popular price ★★★★

In test after test after test* against the three leading brands in its price class, Canadians ranked the taste of Seagram's 5 Star best.

Have you tried this great whisky yet? If not, do so soon. See if you don't agree with the verdict of thousands of other Canadians and rate it best.

*Tests under the official supervision of a leading Research Organization.

★★★★★
SEAGRAM'S FIVE STAR
CANADIAN RYE WHISKY

COMPLETE TV ANTENNA SERVICE

GOOD TV PERFORMANCE STARTS WITH YOUR TV AERIAL

This is especially true today with all the new channels available. For sharp, clear reception on ALL channels, let us install the

NEW CHANNEL MASTER CROSSFIRE ANTENNA

A SELF-SUPPORTING TOWER
Is the Modern Way to Install your TV Antenna
- NEAT APPEARANCE
- LONG LIFE—NO RUSTING
- NOTHING ATTACHED TO THE ROOF

AN FM AERIAL
Will give the ultimate in clearance and selectivity in FM reception. Get the most out of your FM receiver!

OPEN FRIDAY EVENINGS 'TIL 9
PHONE FOR A FREE ESTIMATE

FINKLE ELECTRIC LTD.
334 PINNACLE ST. DIAL WO 2-5231

Movie Column

'Two for the Seesaw' Will Likely Win Many Oscars

By BOB THOMAS

HOLLYWOOD (AP)—On the stage, Two for the Seesaw was a duet for actor and actress written by a pool of rare insight, William Gibson.

As written for the screen by Isobel Lennart, Two for the Seesaw lacks some of its original poetic quality. But it remains a remarkably human love story about real people, and you don't find many such vehicles nowadays.

Robert Wise, a Wincester, Ind., boy with a sure ear for the New York idiom (West Side Story), faced some problems in directing Seesaw.

The stage version had been played in two shabby apartments, side by side. The entire original cast consisted of Anne Bancroft as the warm-hearted Gittel Mosca, and Henry Fonda as Jerry Ryan, the displaced Omaha lawyer.

Obviously two players could not occupy the entire running time on a panavision screen. The locales were broadened, but the major part of the story is still played in the two apartments, his and hers.

MACLAINE MARVELLOUS

As another concession to the screen, Gittel is a bit less Bronxian and Jerry somewhat less square than in the original. But both are enormously appealing as faultlessly played by Shirley MacLaine and Robert Mitchum.

MacLaine is marvellous, as expected. A bit of a kook herself, she fitted perfectly into Gittel's black tights. She is forever the doormat, accustomed to having men take advantage of her generosity and surprised when she comes along to castigate her for it.

It is a standout performance, certain to lure another Oscar nomination for the actress. Her ever-moving face is a joy to watch, and she is blessed with scenes of the brightest dialogue since Born Yesterday.

The casting of Robert Mitchum was more adventurous. He has not been noted as an actor of sensitivity, largely because he seldom has had a chance with sensitive roles. In Seesaw he gives new examination to that tidy band of rooters who have been saying for years that Mitchum is Hollywood's most underrated actor.

Note to parents: This is adult entertainment.

CANADIAN TEAM

Wayne and Shuster do the first of four one-hour comedy shows on CBC-TV Oct. 22.

BUSINESS MAN'S LUNCHEON

12 Noon to 2.00 p.m.

$1.25

Choose from a wide selection of meats.

Try Our Charcoal Broiled STEAKS On Our Dinner Menu

TOPS MOTOR HOTEL

(South of the Cloverleaf)
325 N. FRONT ST.
DIAL WO 2-5377

All in Sport

"Look, Boss! Wit' the horse-a we try an' keep the weight right on the nose!"

REACH FOR

the big Saturday Toronto Daily Star

FOR THE MOST IN WEEK-END READING

More than 100 pages of news, entertainment and fun, including Canadian Weekly color magazine supplement packed full of provocative ideas, exciting features and illustrations galore. All this, plus 16-pages of color comics too. No wonder more and more people are reaching for the big Saturday Star, join them, have fun this week-end . . . just 10¢.

INCLUDING CANADIAN WEEKLY PLUS 16-PAGES COLOR COMICS

Bowling 5-Pin

LADIES' BUSINESS LEAGUE

Whiz Bangs 0, Tigers 7; Thunderbirds 8, Pirates 2; Lawn Bowlers 2, The Mashers 8; Hilts's 2, Hardworkers 0; The Twisters 7, Sunbeams 0; The Old Timers 5, The Dynamo's 2; Lucky 8's 5, Hoot Owls 2.

Jean Spencer 635 (244), Lois Calcutt 618 (230), E. Johnson 943 (240), F. Schrieder 670 (224, 218, 228), D. Fisher 607 (243), G. Pearce 626, (257), R. Hunt 673 (249), M. Brodie 616

MAJOR "A" LEAGUE

Tobe's Pizza-Burgers 7, Labelle Electric 0; Pepsi Cola 7, Tip Top Cleaners 0; Stewart's Signs 4, Mel Barrigan Contractor 3; Station Street Marketeria 5, Belle Cleaners 2.

High three string — P. Bell 827 846, B. Jones 823, J. Stewart 770, F. Clarke 767, R. Lundberg 748, A. Rogers 736, R. Saylor 727, L. Labelle 718, C. Smith 705, A. Atkin 696, C. Baker 695, L. Lennox 694, J. Canning 690, J. Elliott 687, P. Bowers 681, D. Young 680, C. Hardy 669, J. Allen 668, W. Lavergne 667.

5-PIN BELLEVILLE UTILITIES COMMISSION

Teams: Dumb Bells 7, and Boo-Boo's 0. Flashes 2 and Hi-Lo's 5. Aldercorts 3 and Everready's 5.

Men's High Triple - Lou Scanlan 642.

Men's High Single - Iner McCormack 238.

Ladies' High Triple - Shirley Culkin 630.

Ladies' High Single - Shirley Culkin 233.

MIXED COMMERCIAL LEAGUE

Fall Guys 7, Traders 0; Smackers 7, Twisters 0; Domenics 5, Hilos 2; Jets 5, Sexy Six 2; Hillgibers 7, Valvets 0; Woodpeckers 7, Ryders 0.

M. Horton 732 (250-242), T. Horton 681 (248). C. McGrimmon 629 (260), R. Hunt 625 (239), M. Faul 603 (258), J. O'Sullivan 631 (243), N. Cruzer 603 (273), M. James 747 (292-250).

BAY SHORE GALS LEAGUE

Dumb Bunnies 2, Gladettes, 3, Defenders 2, Hi Ho's 2, Roulettes 4, Nip 'N Tucks 5, Pos Toasties 3, Go-Getters 2.

High scores — G. Graham 469, T. Westfall 832, M. Ward 448, M. Caterer 801, E. Martin 465, J. Reuter 485, M. Redger 471, L. Dontator 493.

FORESTERS DISTRICT BOWLING LEAGUE

Happy Six 7, Dumb Bells 0; Moxies 5, Chippers 2; Beetle Bombs 7, High Balls 0.

Ladies high single — Mabel McFarquher 246.

Men's high single — Bill Black 243.

Ladies' High Triple — Mabel McFarquher 627.

Men's High Triple — Bernard Foley 672.

CANADA CEMENT LEAGUE

Packhouse 8 (2868) vs. Stores 2 (2818); Utility 1 (2806), Office 2 (2314); Yard 7 (2753), Mixers 0 (2651); Foremen 7 (3060), Repairs 0 (2758).

High singles — J. Stewart 300, N. Sere 287, M. Airey 257, R. Brannen 256, P. Maslo 255, R. Nickle 253, J. Fenton 252.

High Triple — J. Stewart 731, R. Brannen 727, P. Maslo 606.

LADIES' BUSINESS LEAGUE

Hilo's 0, The Dynamos 7; Hoot Owls 3, Sunbeams 4; The Old Timers 7, Tigers 0; Pirates 7, Lucky 8's 0; The Mashers 7, Whiz Bangs 0; Thunderbirds 7, Hardworkers 0; The Twisters 7, Lawn Bowlers 0.

S. Watson 641 (248), Jean Spencer 615 (233), M. Horton 627 (233), D. Letchford 740 (233, 250, 253), Ann Pullman 649 (252), Mary Pope 619 (222), B. Gregory 647 (230), M. Krumm 613, B. Hunt 614 (230), M. James 696 (311), E. Hall 633 (252), R. Locke 667 (245).

MONDAY NIGHT MIXED LEAGUE

(Bawl-O-Drome)

Dodgers 7, Twisters 0; Head pins 5, Fishers 2; Pin C. 7, Aces 5; Audios 7, Misfits 0; High Tones 5, Flintstones 2; Fly Backs 4, Champs 3.

Hazel Pigeut 255 (635), Margo Sire 311 (645), J. Begley 273 (706), Gen. Wardley 634.

MEN'S COMMERCIAL "B"

Dovers, Hydro, Welding Gases, Richard Ellis took 5-3 wins over Booths, Bakelite, Pete's Lunch and Pebble Works. Threshers won 4-3 from Ki's and Bluebells took 7 points by default.

High scores were H. Powers 845, C. McKenna 808, A. Gray 795, R. Anderson 792, H. Mc-Donald 690, B. Kiser 689, G. Parrinder 683, D. Hull 680, J. Callaghan 675, R. Vanderroost 667, J. Moon 667, H. Cavalier 663.

Sam McKenna set a new high single of 431 after 10 strikes.

N.H.L. League Leaders

By THE CANADIAN PRESS

Cliff Pennington of Boston Bruins scored a goal and two assists to put himself closer to the top in the NHL scoring race Thursday night as his team was downed 5-3 by Detroit.

Pennington now has two goals and four assists for a total of six points, the same as his teammate Doug Mohns and Henri Richard of the Montreal Canadiens.

Both Richard and Mohns have one more goal than Pennington which puts them on top.

Toronto and Chicago are the only two teams in the league without a player closer to the lead.

The leaders:

	G	A	Pts.
Mohns, Boston	3	3	6
Richard, Montreal	2	3	6
Pennington, Boston	2	4	6
Provost, Montreal	2	3	5
Delvecchio, Detroit	1	4	5
MacDonald, Detroit	3	1	4
Bucyk, Boston	3	1	4
Spencer, Boston	2	2	4
Marshall, Montreal	1	3	4

SAY THEIR PIECE

Many Canadians try to say their piece when the independent network CTV resumes its Telepoll public opinion poll this month.

TONIGHT

9.00 P.M. CJBQ

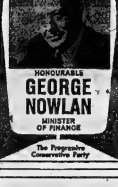

HONOURABLE GEORGE NOWLAN
MINISTER OF FINANCE
The Progressive Conservative Party

CLUB COMMODORE

is pleased to announce

The Appointment of

E. G. (BUSTER) LA BARR

AS BUSINESS MANAGER

For information and advance bookings

PHONE WO 2-7526

AT THE BELLE — Tonight and Saturday — In a tender scene from the Academy Award winning film "Spartacus", Charles Laughton grants freedom to slave girl Jean Simmons, as Peter Ustinov looks on. "Spartacus" is widely acclaimed for its unique blending of a tender love story, set in a frame-work of eye-filling spectacle.

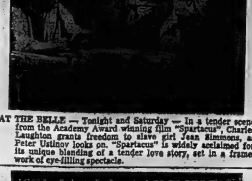

AT THE PARK — Gregory Peck has to warn his family, Polly Bergen and daughter Lori Martin, of a fearful threat to their lives in this scene from Universal's suspense drama, "Cape Fear", opening Monday at the Park Theatre for its first Belleville and district showings. Peck and Miss Bergen are starred in the Melville-Talbott production, with Robert Mitchum. Based on the bestseller thriller, "The Executioners". the film was produced by Sy Bartlett and directed by J. Lee Thompson. On the same program the added suspense drama "Five Minutes to Live", stars Johnny Cash, Donald Woods and Cay Forester with Pamela Mason.

TV—Radio Column

'Dramatized Documentary' On Tunnel to be Screened

By CYNTHIA LOWRY

NEW YORK (AP)—Amid the hullabalooo over NBC's plans to show a film about a Berlin escape tunnel, CBS can feel a little smug after it dropped its show on the same subject following a nudge from the state department.

But Robert E. Costello, producer of CBS' Close Up Theatre, now in its sixth season, feels vindicated. He is preparing a "dramatized documentary" of a tunnel escapes from East Berlin for broadcast Nov. 7, and nobody has any objections to a fictional treatment of an explosive, delicate subject.

The producer in recent seasons has been growing increasingly suspicious about the way CBS treated the program.

"Several years ago, before CBS plunged into night - time public affairs shows—before the Federal Communications Commission became so interested in public affairs shows—the network seemed thrilled with what we were doing, let us alone and permitted us to do what we wanted."

This halcyon period came to an end when CBS took away Douglas Edwards, a staff newsreporter who had been doing the narration on the shows, on the ground, Costello said, that the network news department had no control over the content of the show.

"Then the squeeze started," he continued. "On several occasions we were told we couldn't use a person on our show—we wanted Adlai Stevenson to talk about slavery under communism for one show. We couldn't. When we wanted to do a story about corruption in one particular city police department, we found ourselves harassed and hamstrung in a vague area of program practices."

RECOMMENDED VIEWING

Tonight — Sing Along With Mitch, NBC, 8:30-9:30 EDT — Salute to Hawaii.

Saturday — The Defenders, CBS, 8:30-9:30 p.m.—first of a two-part drama about a defence of insanity in a murder case.

Sunday — National Automobile show, NBC, 6-7 p.m. — A look at the new models, from Detroit; The Betrayal, NBC, 10-11 — Drama set in modern East Berlin.

Will Renovate Dance Club, New Manager

Club Commodore officials have announced closing bristly for renovations and indications are that some surprises are in store for their dance patrons.

Mr. E. G. (Buster) LaBarr, well known local businessman, has been appointed business manager. He has enjoyed considerable acquaintance in the service field having been extensively engaged in the hotel business.

The club is planning to introduce some new innovations.-one of which is learning will be some well supervised teen-age dance parties on Friday evenings. These teen functions will be solely for the teen-ager and will feature some of the well known radio and TV recording stars.

Regular Saturday night dancing will feature one of Eastern Ontario's finest dance orchestra. The Commodores' under the direction of Larry Brown, featuring well known musicians, John Mitchell, Doug Aselstine, Bill Boyle, Maurice Whelan, Frankie Howard, Bill Campbell, Jim Cathcart and Jim Blair.

One of the special dance attractions this fall will feature the presentation of the Ronn Metcalfe Orchestra, voted by music critics as one of the nation's top bands. This band is playing one night only, October 24th, following which the group is engaged to play U.S. college dates through New York and South Carolina. The Metcalfe Orchestra features a girl and boy vocalist and a quartet.

POPULATION BOOM

Of the estimated 186,000,000 population of the U.S. in 1962, more than 18 per cent was added since 1950.

Juniors Lose 26-0

Moira Edges Trenton

A sleeper play late in the third quarter gave Moira Secondary School senior gridders a touchdown and a 12-7 victory over Trenton High School on the latter's field yesterday.

Bill Moffat took the "sleeper" pass and went over the Trenton goal line for the major score It was unconverted.

Trenton took the lead early in the first quarter with Clement scoring their lone touchdown. It was converted to give the homesters a 7-0 lead.

Moira's Dan Fraser executed a tan-yard run after a quarterback sneak to bring the score to 7-6 at halftime. Moirs failed to convert.

It was a different story in the junior half of the Quinte COSSA double-header.

Trenton scored four touchdowns to hald the city youngsters scoreless and romped off the field with a 26-0 victory.

Trenton scored three of the touchdowns in the second half, Moira holding them to a single major in the first half. Bob Passmore scoring.

Early in the third quarter, Trenton's Jim Johnson scored the second TD and minutes later Gregg Scott recovered a Moira fumble to gallop across the goal-line for the third score.

Pat Crandell wrapped up the victory with the winners' fourth major score. Two of the touchdowns were converted.

The Trots

LONDON, Ont. (CP) — Long-shot ticket holders collected a pile of loot at Western Fair Raceway Thursday night.

Mark Gratian, owned by Richard and Davis Carroll of Riverview, Ont., started off the mutuel betters' run in the first race, clocking a 2:13 victory to pay $29.80.

THEATRE FEATURE TIMES

AT THE BELLE — Rick Dauglas, Laurence Olivier, Jean Simmons, Charles Laughton, Peter Ustinov, John Gavin, Tony Curtis in "Spartacus" in Technirama. 2.55-6.00-9.05.

AT THE PARK — All Color Show—"Damon and Pythias", Guy Williams, Barbara Lord. 2.30-5.15-8.00. "The Savage Guns", Richard Basehart, Alex Nicol, Don Taylor, Regis Toomey, Reed, 7.25.

Park

TODAY-SAT.

MGM COLOR SHOW

Continuous Show Sat. 1.00 — Doors Open 12.30

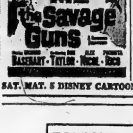

SAT. MAT. 5 DISNEY CARTOONS — CHILDREN 25c Anytime

TONIGHT at 8.00 P.M.
Tomorrow 2.00 and 8.00 p.m.

OUTSTANDING WINNER OF 4 ACADEMY AWARDS

SATURDAY IS THE LAST DAY

QUINTE DRIVE-IN THEATRE

STILL OPEN WEEKENDS

SHOW STARTS AT 8.00 P.M.

ADULT ENTERTAINMENT

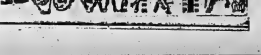

COMING EVENTS

BURMAHAIR SALE, ELEVATUS Brides St. Club and Scout Assembly Hall, Saturday, October 27th, 10.30 a.m., Moose Hall. 238-010-26

A MEETING FOR ALL INTERested in speed reading. Belleville Speed Reading Association, Tuesday, October 23 at 8.00 p.m., Queen Alexandra School, Ann St. Open to the public. Belleville, Local and International speed reading, free instruments and discussion period.

FRONT ROAD UNITED CHURCH Anniversary Church Service, Sunday, October 21st, 11 a.m. Guest speaker, Mr. Taylor Franklin. The title is Hope. Also the Annual Banquet, Wed. a.m. at 6.30. Tickets 2 to 5 $.25 each, admission 25c.

ALBERT COLLEGE FALL CONvocation tonight, 8 p.m. Guest speaker Rev. Fenton Jennings, D.D., M.A., B. Paed., D.D., L.L.D., Esq. Public cordially invited.

NOVEMBER 5, 8.15 P.M., BRIDGE Street United Church. Choir presents, Negro's Oratorio, "The Creation," accompaniment, Eastman Strings, String Quartet and Organ. Adults $1.50 Students $1. 238-010-26

DESSERT BRIDGE AUSPICES Trenton Ladies' Auxiliary, Monday evening, October 29th, 8 p.m., Synagogue. Victoria and Bleecker. Reservations WO 8-2383. 238-010-26

OFFICIAL SEATTLE WORLD'S Fair film, Seattle Town Hall, tomorrow at Youth for Christ. International Fellowship Quartet. Accordionist. Ettora Latham. Public welcome. Tuesday, Trenton Legion.

ANTIQUE HUNTING GUN DISplay at Hastings County Museum, 6th Bonar St. Free entry, cookies Sunday. Guest every evening. Admission 25c. Under 12 Unaccompanied children free.

SIXTH ANNIVERSARY, ST. ANdrew's Presbyterian Church, Frankford, Sunday, October 21st, Rev. Norman Mackenzie of St. Columbia Presbyterian Church, Belleville, guest speaker. Service 11 a.m. and 7.30 p.m.

SOCIAL EVENING, EVERY FRIday, Orange Hall, Church Street, 8 p.m. sharp. Special prizes, Jackpot. Admission 25c. Best prizes in town. Ja7-ar-4-52

KLSE SOCIAL EVENING EVERY Friday 219 Front Street, 8.00 p.m. sharp. Extra big prizes, Jackpot. Admission 25 cents. Biggest prizes in Belleville. Ja13-ar-tf-52

ANGLICANS, ATTEND HASTings and Prince Edward Deanery Laymen's Conference, Christ Church, Belleville, Saturday, October 20th. Speakers, Workshops, Banquet, Tickets $2.50, Start 1:30 p.m. 010-17-18

DON'T FORGET SOCIAL EVEning at Church of Christ Hall, auspices Holy Name Society, Friday, October 19th, 8 p.m. Good prizes. Door prizes.

Ap7-ww-tf-52

SPECIAL BOYS HI-V CLUB. Have drivers washed and put away Saturday, October 20, WO 2-4815. 010-tf

DANCE, 8TH TYENDINAGA HALL Consecon, L.O.L. October 19th. Admission 75c. 010-2t

BURMAIR HALL, ELEVATUS Bridge St. Club and Scout Auxiliary, Saturday, October 27th, Moose Hall. 238-010-26

DORIS MURDAY NITE AT TAMbores at Tobe's County Gardens. Make up a party, have a party, fit, square dance. For reservations call 968-2181.

QUINTE FIGURE SKATING AND Tennis Club. Figure Skating Section announces the start of their winter season, Saturday, October 20, with Skating Party. Refreshments available. Phone WO 8-6915. 010-2-3-4-10-11-12-15-17-18-19

FRIDAY, OCTOBER 19TH, DANCE, Marysville Parish Hall. Dancing at 9.30 p.m. Refreshments. Admission 75 cents. 010-2t

RUMMAGE SALE, THE SALVAtion Army Citadel, 21 Pinnacle St., Friday, Oct. 19, at 2 p.m. Proceeds, Welfare Work. 010-2t

BE SURE AND HEAR THE FOX party at a great advantage. Bowling session beginning tomorrow at 1.30 and 7.30 p.m. Wednesday at 7.30 p.m. each succeeding day. All welcome. Canvas Tempin. 010-2t

WANTED - MALE

BOYS FOR MORNING NEWSpaper routes. Good routes now available. Apply WO 2-6451. 010-1w

QUALIFIED BOOKKEEPER CAPable of assuming all duties required in small office. Apply Crawford Metals, 119 Byron Street, WO 2-2473. 010-tf

DUE TO ADVANCEMENT OF present employee we require an office boy with Junior Matriculation or better. Must have, or be able to obtain, chauffeur's licence. Apply in person, stating experience. Apply Personnel Manager, Canadian Admiral Mfg. Co. Limited, Belleville. 010-tf

BAKERS HELPER. PHONE WO 8-2782. 010-tf

EXPERIENCED AD COMPOSItor wanted immediately. Write Box 104, c/o The Ontario Intelligencer. 010-tf

WANTED - FEMALE

WOMAN TO SLEEP IN, AND give few hours daily for light housework, to return for nice accommodation from 2nd week in October. Phone WO 8-2783.

AGENTS, CLUBS, FOR SALE. Canada's finest Christmas cards. Over 50 selections including Religious, Humorous, Boxed Christmas cards, Wrapping and Gift Wrap, Personal Service. For catalogue, assortment and samples or information about Greeting Card Co., 1253 King St. E., Hamilton, Ont. 7-7-52-tfn

NEED EXTRA MONEY? $50.00, and more can easily be earned by showing our fabulous Christmas cards, gifts, toys, to friends and neighbors. Our exciting, 88 page, full-color catalog makes it easy. If easy to get plenty of orders. No experience necessary. Send no money. We trust you. Large sample, on approval, or lovely Christmas cards and free catalog. Rosarch Card Co. Dept. 1, Montreal. 7-7-52-tfn

EXPERIENCED EGG CANDLER. Full time employment in Quinte area. Permanent position for experienced person. Apply stating salary desired. Box 82, Ontario Intelligencer. 010-3t

RELIABLE WOMAN FOR BABYsitting and light household duties. WO 8-2984. 010-tf

WANTED - FEMALE

$100 FOR A WEEK OF YOUR time to introduce you to an established mail order job. The sales is just starting. If you are between 30 and 60 years of age, and have your own transportation, write to me at once, giving your phone number. Box 10 Ontario Intelligencer. 010-1w

WANTED MALE OR FEMALE

LICENSED AGENT FOR REAL Estate, Insurance. Call Estate Coleman Street. 017-3t

Wanted Urgently
Salesmen Or Ladies

Excellent Remuneration for Good Workers
Apply In Person
KINGSTON
PROVISIONERS
BELLEVILLE SHOPPING PLAZA
017-tf

CLOCK & WATCH REPAIRS

FREE ESTIMATES, FREE PARKing. Clocks and watches repaired, guaranteed, watchmaker, John Simons, 66 Dundas Street East. 018-1m

EMPLOYMENT WANTED

WILL CARE FOR CHILDREN IN my home while mother works. Call Bill, close downtown. 010-3t 9-0182.

YOUNG WOMAN WOULD LIKE housekeeping position in city or area home, or position in King Edward Hotel, Ontario Street. 010-tf

CARPENTER, TRIM, KITCHEN cabinets, by hour or job. WO 8-4715. 010-tf

HIGH SCHOOL BOY, 16, ONE week's experience, desires work, part-time. WO 8-6618. 010-3t

HIGH SCHOOL GIRL REQUIRES job as cook in downtown area, weekdays, or will baby-sit evenings and weekends. WO 2-8442 anytime. 017-1w

BEDDOE ACCOUNTANT WANTS bookkeeping, managing office work. Phone small accounts. WO 2-1624. 017-3t

HOUSEKEEPER FOR GENTLEman or lady. References. WO 8-2783. 016-tf

CHAIN SAWS AND GASOLINE motors repaired. 22 Sorrell St. 017-tf

KEEP TEMPER IN YOUR SAWS, sharpened, filed, set, repaired, gauges. Good job guaranteed. Phone WO 8-2783. 016-tf

WILL CARE FOR CHILDREN IN my home, week or day. Everett Street. WO 2-6618. 010-3t

CARPENTRY, ALTERATIONS, kitchen cupboards, tile floors, roofing, concrete work, chimneys repointed and repaired. WO 8-2382. 010-tf

CARPENTRY, PAINTING, basement work or what have you? Phone WO 8-2783 or 968-2181. 016-tf

CHAIN SAWS AND GASOLINE motors repaired. 22 Sorrell St. 017-tf

KEEP TEMPER IN YOUR SAWS, sharpened, filed, set, repaired, gauges. Good job guaranteed. Phone WO 8-2783. 016-tf

WILL CARE FOR CHILDREN IN my home, week or day. Everett Street. WO 2-6618. 010-3t

CARPENTRY, ALTERATIONS, kitchen cupboards, tile floors, roofing, concrete work, chimneys repointed and repaired. WO 8-2382. 010-tf

CARPENTRY, PAINTING, basement work or what have you? Phone WO 8-2783 or 968-2181. 016-tf

HIGH SCHOOL BOY, 16, ONE week's experience, desires work, part-time. WO 8-6618. 010-3t

HIGH SCHOOL GIRL REQUIRES job as cook in downtown area, weekdays, or will baby-sit evenings and weekends. WO 2-8442 anytime. 017-1w

BEDDOE ACCOUNTANT WANTS bookkeeping, managing office work. Phone small accounts. WO 2-1624. 017-3t

HOUSEKEEPER FOR GENTLEman or lady. References. WO 8-2783. 016-tf

CHAIN SAWS AND GASOLINE motors repaired. 22 Sorrell St. 017-tf

KEEP TEMPER IN YOUR SAWS, sharpened, filed, set, repaired, gauges. Good job guaranteed. Phone WO 8-2783. 016-tf

WILL CARE FOR CHILDREN IN my home, week or day. Everett Street. WO 2-6618. 010-3t

CARPENTRY, ALTERATIONS, kitchen cupboards, tile floors, roofing, concrete work, chimneys repointed and repaired. WO 8-2382. 010-tf

CARPENTRY, PAINTING, basement work or what have you? Phone WO 8-2783 or 968-2181. 016-tf

ACCOMMODATIONS WANTED

ACCOM WANTED — 7-1 SEFA #1 Secretary, Trenton 1967. LARGE apartment or 3-bedroom house, Trenton or Belleville area. Reasonable rent. WO 8-6249. 018-3t

WANTED

CONTENTS TO FURNISH LARGE 7 room house, kitchen, including stove and refrigerator. WO 8-2382. 018-1w

CUSTOM COMBINING OF clover seeds. WO 2-8825. 019-2t

CUSTOM WORK WITH COMbine. Drier facilities on your farm. WO 2-6451. 019-2t

WE WILL PAY CASH FOR YOUR Laundry Machine. Phone WO 8-4603 Charlie's Front Street. 018-tf-tf-tf-tf-tf

YOUTH BED. WO 8-2823. 018-tf

LIST YOUR PROPERTY, HOUSE, Cottage, with Paul W. Colwell, Realtor, 268 Front Street, Belleville, Ont. Phone WO 8-7919 any time. 018-3t

WANTED — FARMS, FARM homes, industries, Manitoulin Island, Parkers, WO 8-4603. 018-10t

OPPORTUNITIES FOR WOMEN

SEW AT HOME FOR EXTRA cash. Sewing operators earn $1.50 an hour doing simple home work. Experience unnecessary. Piece work. Apply Dept. D 28, Box 7010, Postal Station "Terminal" Montreal 1, Ontario. 012-6t

WANTED

SEWING OF ALL KINDS, dressmaking and alterations. Children's clothes. Dressing peaks and tucks. WO 8-6618. 018-3t

PLOWING AND DISCING. GARY Proctor, Ernest Pope, WO 2-4322. 018-3w

CASH FOR YOUR FURNITURE or what have you, or have it consigned to Belleville Sales & Auction Mart, 260 Coleman Street East. WO 2-7132. 05-1m

GARDEN PLOWING. FORD SYSTem. WO 8-2984. 018-tf

WANTED, PIANOS IN EXchange, for Organettes or Organs. F. W. Barnett Co. WO 8-4231. 018-tf

MUSICAL INSTRUMENTS SUCH as clarinets, saxophones, trumpets, trombones and other wind instruments. Must be in playing condition. Reply to Box 32, Ontario Intelligencer. 015-tf

COSTUMES FOR RENT

MASQUERADE AND PANTY costumes. A good selection to choose from. Apply Mrs. Doe Foster, 80 Emily Street, Belleville, WO 8-2626. 018-14t

REAL ESTATE WANTED

SUBSTANTIAL DEPOSIT/MORTgage for outstanding house, Box 96, Ontario Intelligencer. 06-tf-tf

MARSHALL REAL ESTATE WILL always give you prompt and courteous service with an honest appraisal on your home. 24 Bridge St. E., Belleville, Ont. 06-tf

WE NEED HOUSES TO SELL. List with us for quick results. Phone us for your free appraisal anytime. For quick Realty Ltd., 95 Station St. WO 8-2327. 06-tf

ROOM AND BOARD

WEST END HOME HAS VACANCY for privileged. WO 2-3847. 018-3t

SINGLE ROOM OFF HIGHLAND with kitchen privileges. Phone WO 8-3236. 017-tf

ROOMS, TOBACCO GENTLEMAN Central. WO 8-7181. 018-tf

TO LET

4-ROOM APARTMENT

Heated. 3-piece bath. Heavy duty wiring. Private entrance. Parking space. East Hill. Central.

AVAILABLE NOVEMBER 1st

WO 2-4136

018-3t

FURNISHED HOUSEKEEPING room. Ragsette, linen, dishes supplied. Gentlemen preferred. Parking. 36 Russell. WO 8-6231. 018-3t

4-BEDROOM HOUSE, NEAR Bayside Public School. Available November 15. $90. WO 8-7556. 018-3t

3-ROOM UNFURNISHED APARtment, 2nd floor, with bath, shower, heavy duty wiring. Phone WO 8-2823. 018-3t

FOR RENTAL OF HOUSES, stores, call Jack Hilton at Woodland 8-7619, salesman for Bob Gray Realty Ltd. 018-3t

TWO-WINDOW FRONT ROOM. Board optional. Immediate possession. Gentleman preferred. 151 Ann Street. 018-3t

FURNISHED HOUSEKEEPING room. Ontario, $10 monthly, by-the-day included. WO 8-5643. 018-tf

HEATED, COMPLETELY REDECorated, furnished bachelor apartment to housekeeping room. Kitchen privileges. Suit gentleman. 75 William Street, 968, WO 2-3533. 019-3t

MODERN, 3-BEDROOM HEATED bungalow, Bayside Park, Shannonville, $70 monthly. Phone 47-7562. 019-3t

NEW BUILDING 40 x 28, SUITable for garage or small industry. WO 2-7506. 019-3t

FURNISHED BED-SITTING room and kitchen. Fully furnished. Heated. Suit 2 mature persons. East buses convenient. WO 2-4841. 017-4t

NEWLY DECORATED 2-BEDroom apartment. Must be seen to be appreciated. Apply 81 Emily Street. 018-tf

ONE FURNISHED / BEDROOM. Gentleman only. Location on Bridge St. WO 2-6825. 018-tf

SINGLE ROOM, OFF HIGHLAND. Suit gentleman. Parking. WO 8-3236. 56-tf

3-BEDROOM HOUSE. ALL UTIlities. West Hill. Close to downtown. Rent $90. Immediate possession. Apply Box 67, Ontario Intelligencer. 018-tf

BEDROOM FOR GENTLEMAN. 5 Dundas Street. Shopping Plaza. On bus route. WO 8-2369. 018-tf

ONE-BEDROOM, FURNISHED, heated apartment, ground floor, combination living room, kitchenette, bedroom, shower, private. $15 weekly, WO 8-7921. 018-tf

UNHEATED, 3-ROOM APARTment. 3-piece bath. Private entrance. Possession immediately. Rent $60. 280 Coleman Street. Contact Two Small. Bill Deline Limited. WO 2-3463. 018-tf

211-ROOM GROUND FLOOR apartment at Maple Court, Trenton. Heated, parking, close to shopping facilities. Ideal for young couple. Available November 1st. Phone WO 2-6015 after 5. 012-tf

TWO-ROOM OFFICE SUITE. Call Front Street, immediate possession. Apply Victoria and Grey. WO 8-6452. My22-tf

ADULTS ONLY, 2-ROOM SUITE, heated, hot water. WO 8-2823. 018-tf

3 APARTMENTS. UNHEATED. 1 upper and 1 lower. WO 8-6011. 018-tf

COMPLETELY FURNISHED, heated, private apartment, TV, radio, newly decorated. Lewis Street, third bus stop, Dundas. Suit 2 persons. WO 2-6306. 017-tf

NEWLY DECORATED 4-ROOM upper, heated apartment. Self-contained. Private entrance. WO 8-3183. 018-tf

WE HAVE HEATED, APARTments, bachelor, housekeeping rooms and sleeping rooms available, centrally located. Phone anytime WO 8-7623 or WO 2-6453. 01-1m

SMALL APARTMENTS AND housekeeping rooms. Furnished. Heated. Shared bathroom. Phone WO 8-2823. 018-tf

LARGE, SELF-CONTAINED, 2-room upper apartment. Heated. Parking. WO 2-1626. 018-3t

ROOM AND BOARD, NEAR BUS stop. Gentleman only. Call phone. WO 2-1485. 013-tf

APARTMENT, 3 ROOMS AND bath. Central. East Hill. Heavy duty wiring. Gas heating. Private entrance. Apply 81 Emily Street. 018-tf

FRONT STREET APARTMENT, four bedrooms, heated, 2 bathrooms. Available November 1st. Victoria Ave. Heated, 2 bedrooms, living room and dining room, small kitchen, hardwood floors, 3-piece bathroom. Heat and hydro by the month. Full basement. Immediate occupancy if desired. Apply Box 100, Ontario Intelligencer. 017-tf

HOUSEKEEPING AND BACHelor housekeeping, 2 rooms completely furnished, heated and maintained. Private bath, room and parking. Blue Inn Motel. 018-1m

CLASSIFIED ADVTS.

TO LET

FURNISHED ROOM WITH OR without housekeeping privileges. Use bus stop. WO 2-2855. 326-tf

TWO-BEDROOM UNHEATED apartment. $80, unfurnished. Main floor. WO 8-2682. 06-tf

NEAR NORTHERN HEATED, furnished or unfurnished room, private entrance, parking, shared. Private entrance and bath. WO 8-2823. 018-tf

APARTMENTS AND HOUSES TO rent. Vanek Realty, WO 2-3484 Office 247 Dundas Ave. 018-tf

ONLY $45 MONTHLY for the use of a completely self-contained APARTMENT

central location on East Hill. This apartment is in good condition and recently decorated.

WO 8-9986 08-tf

BUNGALOW

3 bedrooms with bath, living room, kitchen and basement.

Wright Avenue.

$110. HEATED

Available November 15th

WO 2-1929

017-3t

A HOME AWAY FROM HOME. YMCA at 67 Bridge St. E. Single rooms. Reasonable rates. 82-tf

3-BEDROOM APARTMENT, UNheated. Hydro, oil included. Phone WO 8-2696. 823-tf

3-ROOM FURNISHED APARTment. Heated. Private entrance. West Hill. WO 8-5366. 6 p.m. to 8. 018-tf

1-BEDROOM APARTMENT. WO 8-6329. 018-tf

TWO 4-ROOM APARTMENTS. Upper and lower. Phone WO 8-2302. 018-3t

HEATED, FURNISHED, SELFcontained apartment. 865 month. Apply Box 34, Ontario Intelligencer. 018-3t

FURNISHED BEDROOM, EAST Hill. Suit 1 or 2 gentlemen. WO 8-6231. 018-1w

2-ROOM APARTMENT, PRIVATE entrance, bath, unheated. $50 monthly. WO 8-2823. 018-3t

3-BEDROOM BUNGALOW, completely redecorated. Oil furnace. Hydro and water. Basement. Garage. Close to school, 4 miles from Belleville. Call Bill Deline. Apply Box 77, Ontario Intelligencer. 017-3t

AT ST. AGNES MANOR, 190 ANN Street, Belleville, heated and bath. $65. Adults. WO 2-1196 between 5 and 7. 017-tf

COMFORTABLE, FURNISHED, bedroom. Phone WO 2-1172. 018-tf

2-BEDROOM INSULATED BUNgalow at Roseamore. WO 2-0941. 018-3t

219 ANN STREET

Private entrance. 5 rooms. Fireplace. Store. Refrigerator. Garage. $75.

WO 8-8203

FOR SALE

200 CHOICE HEREFORD AND Durham bull calves, 10 choice old steers and heifers (30 extra choice steers to be sold October 24). George A. McCamus, Stirling, Ont. Phone Front Dock. We deliver. 012-8t

YELLOW BIRCH FURNACE, WILL only once. Size 14. Phone WO 8-2586. 018-3t

SCREENS. ALUMINUM IN WOOD frames. Insect screening, condition 4 34 x 21; 3 @ 24 x 24; 2 @ 24 x 30. Cheap. WO 8-6171. 018-3t

ALEXANDRA GRAND PIANO. Rosewood case. Bench to suit. $80. Phone Stirling EX 2-3971, reverse charges if desired, evenings. 017-3t

REMINGTON, 12 GAUGE PUMP gun, fenestrated rib, poly-choke, like new. $150. Between 5 and 7. 017-3t

GILSON DEEP FREEZE REFRIGerator/ Good condition. WO 8-2961 after 5. 018-3t

LAVING HYBRID PULLETS. W.R. 2 R.R., Apply J. L. Canning, 2 R. R. 1, Norwood, Ont. 017-3t

SIMPSONS-SEARS SPECIAL OF THE WEEK

COLDSPOT
17 CU. FT. FREEZER

Coils on bottom and four sides. Built-in lock and light. All fast-freezing. Holds 476 lbs. Frozen food storage system guaranteed 5 years with labor. Quantities limited.

ONLY $228.88

NO DOWN PAYMENT TIL JANUARY

$13 MONTHLY

Phone WO 8-5391 or 329 FRONT STREET

GUARANTEED

WHEEL

BALANCING

$1.50 PER WHEEL

BILL DELINE LTD.

283 Coleman St.

WO 2-3463

018-3t

GRILL 18" PROPANE

In Good Condition

154 FARLEY

WO 2-7579

018-3t

FOR SALE

RADIATOR HOSE

Flexible or Molded Type

55c to $2.60

9% DISCOUNT CARD COUPONS

CANADIAN TIRE

WO 8-6752

1 USED FRIGIDAIRE REFRIGerator, 10 cu. ft. $60. Dominion Stove, 30" range, $60. Terms. WO 8-2775. 010-tf

MOBILE HOME, 37 X 10, 1955 Century, Customcraft, Model 3710, Expando, Double Vitlaw Windows, Skirted. WO 2-3847. 013-3w

EVINRUDE 5.5 OUTBOARD motors from $39.95. Just the thing for the boat you have been using. Canvas Co. 365 Front St. WO 8-4525. 018-tf

APPLES, MACS, COURTLANDS, Spies, Wealthy, Pippin, 75c bus. Cox's Seasonable, Herrington's, Wellington Road, Bloomfield. WO 8-2882. 017-10t

GENTLEMEN! NEW CAMBRIDGE dine topcoat, 3 trouser suits, fall and winter fabrics, sizes 36 to 42. Hardly worn, size 40 and 42, $20 each. Phone WO 8-2823 for owner. Reasonable. 018-3t

LADIES' LONG LAMINATED jacket, $10; mink stole, $10; Persian lamb jacket, $10; Mouton jacket, $10; size 12; 3 skirts, $5; size 14, $5. 018-3t

40 PIGS, 8 WEEKS OLD; 3 HOLstein heifers, 2 years; 2 years old; 2 Mckinney, Hard, Coal Stove. 018-3t

FULLY EQUIPPED GARAGE ON No. 30 Highway, 5 miles west of 401, in good condition. Reasonable rent. Phone WO 8-2823 after 6:00. Campbellford 148-J-2. 018-3t

COLEMAN OIL HEATER, PIPES, Combination Screen, Brewster's Barber Shop, 334 Front. Phone for cash. 018-3t

SHARPE
MOTORS
ROSSMORE
(BEHIND TOBE'S)
SPECIAL
ANTI-FREEZE
$1.99 gal.
WO 8-6271

RUMMAGE SALE
of
Household Articles

Bedspreads, Blankets, Dishes, Utensils, Cooking Utensils, Wheelchair and Furniture.

SATURDAY, OCTOBER 20th
at 10 a.m.
at the rear of
45 WEST BRIDGE STREET
018-2t

GOOD USED
REFRIGERATORS

Ever-Cold, 8 cu. ft.
REFRIGERATOR
Large Storage Bin
Cottage Special $39.95

Choice of 2 McClary 8.7
REFRIGERATORS
Each One Very Clean & White
$49.00

One 8 cu. ft. Roy
REFRIGERATOR
Storage Bin
Several More Compartments
$45.00

Like New — 13 cu. ft.
KELVINATOR
Across Top Freezer 32 lbs.
Very Colorful
$99.00

SIMPSONS-SEARS
329 FRONT STREET
WO 8-5591

NEW FRIGIDAIRE AUTOMATIC
DISHWASHER
Regular $349.
SPECIAL $195.
ROWE FURNITURE
FRANKFORD
EX 2-8400
017-3t

DELUXE CONSOLE RADIO AND Electric range, $195. Deluxe Electric ranges from $149.95. Ernest Pope, WO 2-4322. 018-3w

SIMPSONS-SEARS
SPECIAL OF THE WEEK

COLDSPOT
17 CU. FT. FREEZER

Coils on bottom and four sides. Built-in lock and light. All fast-freezing. Holds 476 lbs. Frozen food storage system guaranteed 5 years with labor. Quantities limited.

ONLY $228.88

NO DOWN PAYMENT TIL JANUARY

$13 MONTHLY

Phone WO 8-5391 or 329 FRONT STREET

EASTERN ONTARIO
HEREFORD CLUB
"Fall Sale"
PETERBOROUGH
EXHIBITION GROUNDS

SATURDAY
OCTOBER 20, 1962

12 NOON
LUNCH COUNTER
ON GROUNDS

10 COWS WITH CALF
5 OPEN HEIFERS
10 TESTED BULLS
20 BRED HEIFERS

All Animals Inspected by the Health of Animals Branch for Tuberculosis and Brucellosis. All Bulls Privately Tested by the Ontario Livestock Branch.

H. WILSON, President.
R. R. 2, Keene, Ont.

W. MOOD, Secretary,
Birdsall, Ont.
010-12-19

SPECIAL
PURCHASE

1-inch Gauge
Self-Supporting
TV TOWERS
(For Limited Height)

$11.95

for 10-ft. Section

FINKLE ELECTRIC
LTD.

334 PINNACLE STREET
WO 2-3331
013-15-18-22-26-30

HEAVY DUTY
TV ANTENNA
TOWERS

Reasonable Prices
Free Estimates
WO 8-6791

CIRCLE TV SERVICE

260 Coleman Street

SIMPSONS-SEARS
SPECIAL !
KENMORE

Large 10-lb. Capacity
DRYER

3 heat selections. Built-in lint screen. High wattage dryer. Door safety switch.

NO PAYMENT TIL JANUARY

$139.00

329 FRONT STREET

FOR SALE

TOP QUALITY BEEF, SOLD IN quarters. Government inspected. Free freezer locker. Prices per hundredweight, 43c per lb. Frozen 49c per lb. after 4.

40" x 100 LOT. $800. PHONE WO 8-2761. 010-tf

1 USED PHILCO REFRIGERator, 10 cu. ft. $60. Dominion Stove, 30" range, $60. Terms. WO 8-2775. 010-tf

MOBILE HOME, 37 X 10, 1955 Century, Customcraft, Model 3710, Expando, Double Vitlaw Windows, Skirted. WO 2-3847. 013-3w

EVINRUDE 5.5 OUTBOARD motors from $39.95. Just the thing for the boat you have been using. Canvas Co. 365 Front St. WO 8-4525. 018-tf

APPLES, MACS, COURTLANDS, Spies, Wealthy, Pippin, 75c bus. Cox's Seasonable, Herrington's, Wellington Road, Bloomfield. WO 8-2882. 017-10t

GENTLEMEN! NEW CAMBRIDGE dine topcoat, 3 trouser suits, fall and winter fabrics, sizes 36 to 42. Hardly worn, size 40 and 42, $20 each. Phone WO 8-2823 for owner. Reasonable. 018-3t

LADIES' LONG LAMINATED jacket, $10; mink stole, $10; Persian lamb jacket, $10; Mouton jacket, $10; size 12; 3 skirts, $5; size 14, $5. 018-3t

40 PIGS, 8 WEEKS OLD; 3 HOLstein heifers, 2 years; 2 years old; 2 Mckinney, Hard, Coal Stove. 018-3t

FULLY EQUIPPED GARAGE ON No. 30 Highway, 5 miles west of 401, in good condition. Reasonable rent. Phone WO 8-2823 after 6:00. Campbellford 148-J-2. 018-3t

COLEMAN OIL HEATER, PIPES, Combination Screen, Brewster's Barber Shop, 334 Front. Phone for cash. 018-3t

SHARPE
MOTORS
ROSSMORE
(BEHIND TOBE'S)
SPECIAL
ANTI-FREEZE
$1.99 gal.
WO 8-6271

RUMMAGE SALE
of
Household Articles

Bedspreads, Blankets, Dishes, Utensils, Cooking Utensils, Wheelchair and Furniture.

SATURDAY, OCTOBER 20th
at 10 a.m.
at the rear of
45 WEST BRIDGE STREET
018-2t

GOOD USED
REFRIGERATORS

Ever-Cold, 8 cu. ft.
REFRIGERATOR
Large Storage Bin
Cottage Special $39.95

Choice of 2 McClary 8.7
REFRIGERATORS
Each One Very Clean & White
$49.00

One 8 cu. ft. Roy
REFRIGERATOR
Storage Bin
Several More Compartments
$45.00

Like New — 13 cu. ft.
KELVINATOR
Across Top Freezer 32 lbs.
Very Colorful
$99.00

SIMPSONS-SEARS
329 FRONT STREET
WO 8-5591

NEW FRIGIDAIRE AUTOMATIC
DISHWASHER
Regular $349.
SPECIAL $195.
ROWE FURNITURE
FRANKFORD
EX 2-8400
017-3t

DELUXE CONSOLE RADIO AND Electric range, $195. Deluxe Electric ranges from $149.95. Ernest Pope, WO 2-4322. 018-3w

WINTERSEAL COMBINATION ALUMINUM STORM-SCREEN WINDOWS
COMPLETELY INSTALLED

1 - 3	$20.95	Each
4	$19.00	Each
5	$18.80	Each
6	$18.50	Each
7	$18.25	Each
8	$18.15	Each
9	$17.77	Each
10	$16.90	Each

$75.95
$110.95
$144.95
$168.95

Over 10 Windows $16.60 Each

Prices Based On An Up To 100 Unified Inches Size

FREE ESTIMATES
BUDGET TERMS

BEAVER LUMBER
CO. LTD.
101 CHURCH ST., WO 2-4585
018-ww-tu-th-tf

COMPLETE 4-WHEEL
BRAKE RELINE

Here's What We Do :

- Reline all 4 wheels with genuine bonded lining.
- Adjust all 4 brakes for full contact.
- Add special emergency brake.

GUARANTEED FOR 20,000 MILES ON ONE SET

ANY CAR

$19.95

Including Most Foreign Models

Brake Adjustment
SPECIAL

Includes All This :

1. Remove front wheels and inspect brake lining.
2. Clean brake assembly.
3. Clean, inspect and repack front wheel bearings.
4. Adjust brake shoes for full contact all wheels.
5. Resurface brake linings and drums.
6. Check and add heavy-duty brake fluid, if needed.
7. Safety-test brakes.

$1.39

ANY CAR
Regular $4.50

DOMINION TIRE
STORES LTD.

'14 BRIDGE ST. WEST
BELLEVILLE
WO 8-2626
010-ar-w-f-tf

HONEST JOE
Week-End Specials

Kiddies' Corduroy
LINED JEANS
Size 3 to 6
Reg. $2.49 Value
SPECIAL $1.44

FOR THE HUNTERS !
USED ARMY BLANKETS
(all wool)
In Very Good Condition
Ideal for Hunting Camps
Reg. Value $5.99
SPECIAL $2.77

Men's Robberized
CAR COATS
Reg. $10.95 Value
SPECIAL $5.99

Men's Insulated Steel Shank
Leather Soled
HUNTING BOOTS
Reg. $12.95
NOW $7.77

PRESTONE
ANTI - FREEZE
Limited Quantity
1 to a Customer with Purchase
ONLY $2.22 gal.

HONEST JOE'S
DEPT. STORE LTD.
365 FRONT STREET
Where Only the Price is Discounted, Never the Quality
Open Friday Evenings 'Til 9

FOR SALE

DEEP PILE NYLON WHEEL Stair Carpet, 27" wide.
BATTERY BOOSTER CABLES 12 ft. set
ENGINE HEATERS — $2.99
MOTOR RUGS — $3.95
Interest Free Easy Budget Terms
CANADIAN TIRE
WO 8-6701

FRED WHEAT, $1.50 BUR. WO 2-1781. 010-2t

USED GENERAL ELECTRIC REfrigerator, $75. Other refrigerators, Priced. WO 2-8826. 018-tf

FOR THE BEST IN ALUMINUM products: windows, doors, grills, combination windows, canopies, casement, picture or planter columns, see Bill Deline Limited, 283 Coleman St. WO 2-3463. 018-3t

DAVID'S FRIGIDAIRE
USED FURNITURE
& APPLIANCES

TABLE, 3 CHAIRS — $15.

2-piece
CHESTERFIELD
Good Condition
REFRIGERATORS
Some with Crosstop Freezers
from $60 and up

Used
4-BURNER RANGE
$8, as is

Used
4-BURNER RANGE
$19.

Used Connor
WASHER
$30.

249 FRONT STREET
WO 2-8505
018-3t

WHY
BORROW MONEY
TO BUY
FURNITURE ?
IAC
It pays to finance through your dealer. He can save you a lot of time. No red tape. No additional security needed. Ask him about his
IAC
TIME PURCHASE
PLANS

QUINTE'S
ANNUAL FALL
WALLPAPER
SALE
Now On !
Over 300
Patterns
DISCONTINUED LINES
½ PRICE
—
Room Lots
AS LOW AS
$2.49
ALSO
+ LATEX WALL PAINT
+ SEMI GLOSS
+ FOLDING DOORS
+ PAINT BRUSHES
+ VENETIAN BLINDS
+ CONGOWALL
Only
One More
Week
"ON THE MARKET SQUARE"
QUINTE PAINT
AND WALLPAPER LTD.
16 McAnnany St. — WO 8-5721
Open Friday Evenings 'Til 9

FOR SALE

SIMPSONS-SEARS

HARDWARE WEEK SPECIAL!

10" Radial Saw $3.39
15-piece Molding Cutter Set $23.95
Saber Saw Attachment $14.95
Molding Head Guard $9.95
4" Surface Planer $9.95

SALE PRICE $397.80
SAVING OF $58.80

SIMPSONS-SEARS

WO 8-5501
329 Front St.

Big Trade In Values

$50.00 Allowance

TRADE YOUR OLD CHESTERFIELD SET

FOR NEW SET

Other Trade-Ins Accepted on Modern Furniture, Bedroom Sets, Stereo Combinations, TV's, Sewing Machines, Watches, etc.

Big Savings on Mattresses, Furniture, Bedroom Sets, Appliances, Oil Paintings, Rugs, Lamps, Radios, Power Tools, Watches, Diamond Rings, Jewellery Sets, Gift Items and Many Other Items.

DROP IN AND SEE THE GIANT SAVINGS AT

BELLEVILLE SALES AND AUCTION BARN

580 DUNDAS ST. EAST
WO 2-7128

O19-23-22

ONE COLLAPSIBLE TRAILER. Sleeps 6. $250. WO 3-5114.
O18-21

USED OIL HEATER, 30 THOUSAND and 20 B.T.U. in perfect condition. Also 3 new floor furnaces, while they last. Apply 61 Henry St.
O18-21

'55 CHEVROLET, 6 CYLINDER, automatic. Motor and transmission All New Gen. Body work needed. $250 or best offer. WO 3-7606.
O19-21

PETS FOR SALE

HARMER KITTENS, REGISTERED English stock. Immunized. Housebroken. Ideal apartment or child's pet. Mrs. A. R. Carman, Picton L. CR 6-6272.
O19-20

REGISTERED COCKER PUPS, (rough), fired by Glen Iain Gordon, best of imported breed. Dr. C. C. Haskin, R.R. 2, Colborne. Telephone 04-5-2-11
O19-21

MACKEY PONY. CHEAP FOR quick sale. Phone WO 3-6264.
O18-21

BLACK AND TAN WALKER hound, 4 months old. 580 Cannifton Rd.
O19-21

PUPPIES AND TRAINED DOGS. Beagles, and Labrador Retrievers. Gordon Fox, Stirling. Smooth Fox Terriers. Also a Boxer and Shepherd. Free delivery. Ex. 2-4-6.
O19-1-w

LOTS FOR SALE

LOTS ON BAY OF QUINTE. BOX 58, Ontario Intelligencer.
S28-tf

LOT 100' x 200' ON CONNEXON Lake. WO 2-5667 — WO 2-1291
A21-tf

BOAT STORAGE

BOAT STORAGE AT THE SEAson. Phone WO 2-5291.
O19-tf

STORE YOUR BOAT. PHONE WO 2-5459 after 6.
O12-1-w

MONEY TO LOAN

CASH

We have funds immediately available for first or second mortgages, or we will purchase your present mortgage. Confidential personal service. Gerald R. Joyce, Mortgage Broker. WO 2-5226.
M241-tf-w-1-2-3-4

PHONE FOR A LOAN

$50 to $5,000

Call BERNIE WANNAMAKER

WO 2-4576

It Unable To Drop In At Our Office Our Representative Will Gladly Call At Your Home

Community

FINANCE CORP.

254½ FRONT STREET
A37-tf-M-1-w-2-3-4-5

AUTOMOTIVE

1954 DODGE. AUTOMATIC. Radio. In A-1 condition. Apply 7 Sherwell Street.
O18-21

CHEAP FOR QUICK SALE, '52 Meteor; '53 Pontiac. WO 2-7954.
O18-21

LARGE QUANTITY OF WILLYS parts, assy and spyliins, Axles, bearing gaskets, hoses, etc. Stewart Motors, 52 Bridge Street, Belleville.
O18-tf-128

1956 SEDANETTE LUCERNE. White. Reasonable. Phone trade-in. EX 2-4444 (Stirling).
O19-21

'53 JEEP. GOOD CONDITION. $350. WO 2-4572.
O19-21

'52 BUICK. BEST OFFER. 215 Grier Street after 6.
O18-21

1955 STUDEBAKER, 2 OR 3 PASsenger coupe. Good condition. Reasonable. Phone WO 2-4941. New battery. Good tires. WO 2-4941.
O18-21

RENT OFFICE SUITS '62 Chevrolet, '61 Chevrolet sedan delivery, 30 Parker Street. WO 2-3927.
O19-21

1963 CHEVROLET IMPALA, 4-door hardtop. Fully equipped. WO 2-4331.
O16-tf

1961 BMW 700 COUPE, EXCELlent condition. Radio, heater, fully extra, sunroof, short wave radio. Must be seen to be appreciated. Extras, 60 miles per gallon. Private sale, can be financed, will accept good Motorcycle in trade in. Phone WO 2-3757 or WO 2-4467 for Mr. Philpott.
M232-tf

'59 VOLKSWAGEN, EXCELLENT condition. $895. WO 2-7101.
O18-21

FRONT END ALIGNMENT, wheel balancing. Expert service. John Bean equipment. Bill Mills Ltd. Chapman Street. WO 2-3483.
J197-tf

'54 M.G. CURRSIDE DELIVERY. Excellent tires and mechanical condition. Will sell cheap. WO 2-1546.
O18-21

'58 CHEVROLET DELRAY AUTOmatic. WO 8-2097.
O19-21

'54 FORD ½-TON TRUCK. GOOD condition. New tires. $695. Phone WO 2-5677. 381 Cobalt Street. WO 2-5678.
O19-21

'53 CHEVROLET, 6 CYLINDER, standard shift with overdrive. Good condition. Call 962-2466 after 5 p.m. Also, sand & garage tenders. WO 2-4466.
O19-21

WO AUSTIN SPORTS CAR, TOP condition, 4 new tires and radial station wagon accessory set. Phone WO 2-4467 for Mr. Philpott.
O19-21

1958 JEEP, TOP CONDITION in all respects. 1947 Jeep, in good condition. Will sell or show. Brighton 475-2272.
O19-21

1949 DODGE ½-TON. GOOD 8/9 Sitton. WO 2-5678.
O19-21

1957 PONTIAC LAURENTIAN, 2-door hardtop, V-8 motor with power pack turbo-prop transmission, power steering, power brakes, whitewall tires, white and blue interior. Phone WO 2-6277 after 5. Apply 121 Condon.
O19-21

AUTOMOTIVE

1949 DODGE ½-TON PICK-UP truck. Good condition. After 6:00, WO 8-2083.
O18-21

1957 MONARCH, TURNPIKE Cruiser, fully equipped. Excellent condition. WO 2-6698.
O19-21

"A-I"

GUARANTEED

USED CARS

DRIVE TO STIRLING AND SAVE $$$

'63 FORD .... $3,795.
Fairlane 4-door sedan finished in Viking blue and upholstered in matching vinyl and tartrin. Top trade-in or ...

'62 FORD ..... $2,950.
Galaxie 500 4-door. D.R. motor, automatic transmission, radio, whitewalls with wide-track rims, tinted windshield. This automobile has 11,000 miles. Save $1,000.00.

'61 FORD ..... $2,350.
Fairlane, A 4-door sedan with V-8 motor, automatic drive and custom radio. This car is spotless.

'61 FORD ..... $3,250.
Fairlane V-8 motor and standard drive. Corinthian white with green interior. A-1 throughout. Reduced.

'58 EDSEL ..... $1,195.
Ranger, Thunderbird motor, automatic drive. Radio and tinted glass. Only ...

'57 FORD ..... $795.
The two-ton series with radio. Finished in blue with matching interior.

'57 PLYMOUTH ..... $750.
A popular 2-door hardtop with automatic drive, refinished in blue with white top.

'57 FORD ..... $850.
4-door sedan, V-8 motor and standard drive. Owner's name ...

'56 DODGE ..... $550.
4-door sedan with 6 cyl. motor and standard drive. Newly painted and really ...

'53 CHEVROLET ..... $295.
2-door sedan. Newly painted and in good condition ...

DRIVE TO STIRLING AND SAVE $$$

REAL ESTATE FOR SALE

S. H. WILSON

REAL ESTATE BROKER

3-BEDROOM, new brick split-level on large lot. Close to schools, shopping centre. Priced to move. Listed with Kingsway Realty Limited. Price $12,500. Down only $600.00. Come to Stirling.

3-BEDROOM BUNGALOW with kitchen, dining room and 4-piece bath. Lot 80 ft. Price $4,300. Down $500.00.

3-BEDROOM rug brick split-level home. Kitchen and dining room with ceramic tile floors. Bright living room with wall-to-wall broadloom. Full basement and patio doors. Lot 100 x 200. Close to schools and public transportation. Price $16,500. Down $2,000. Balance $90.00 monthly. Phone WO 2-4941.

3-BEDROOM DWELLING, Kitchen, living room, bath, garage. Price $2,500. Down $500.00.

2-STOREY HOUSE, located Sheba Street, Belleville. Immediate possession. Bringing in revenue of $70 monthly. Price $6,000. Down $1,000.

2-BEDROOM BUNGALOW, located College Heights area. Large kitchen with cupboards. Full basement. Large lot. Close to schools and shopping centre. Price $8,500. Your downpayment may be ...

WE HAVE 3 prosperous Delivery Services for sale, with panel trucks. Also 1962 Volkswagen. Call us on these.

20-UNIT MOTEL doing excellent business. Office and furnished apartment. Your terms can be arranged. Call us on this one.

3-BEDROOM 1½ HOUSE, located just part of East Hill. Price only $7,500. Down, make offer.

LOTS — JACKSON HEIGHTS — Price $1,200.

CARMAN AVE. — 2-bedroom bungalow. Good condition. Price $11,900. Down $1,200.

CONNIE MILLER
Sales Representative
OFFICE:
882 COLBORNE STREET
PHONE WO 2-4281
O16-tf

GORDON WOODS
REAL ESTATE BROKER
Member of the
Belleville Real Estate Board
139 FRONT STREET
BELLEVILLE
WO 8-5511

$68.00

monthly, interest, principal and taxes, 3-bedroom storey and a half. Priced at just $8,900. Large living room. 4-piece tiled bath, full basement with finished recreation room.

LUXURY, SECURITY AND SPACE

can all be yours if you purchase this large 2-storey home on Victoria Ave. The price is reasonable and we are asking for offers on this 4-bedroom home. Finished in Cape Cod, thermopane picture window, storms, screens for your comfort, patio doors, newly decorated, extra-spacious large living room, dining room, family sized kitchen, 4-piece bath on the second floor, 2-piece bath at the rear entrance, close to schools, shopping centre. Owner is transferred and must sell and his loss could be your gain.

A REAL PLAYROOM

in the full basement of this clay brick home on South Park Crescent, 3 bedrooms, 4-piece bath, large living room, dining room, gas heating. All the work is done and newly decorated. Priced at just $14,500.

$750.

downpayment. New N.H.A. brick bungalows, 3 bedrooms, full basement. See it today.

OFFICE WO 8-8471
OPEN 'TIL 9 P.M.
IF NO ANSWER CALL
GORDON DETLOR — WO 2-4178
GORDON WOODS — WO 2-3217
W. J. MILLER — WO 2-6000

MORTGAGE MONEY

Homeowners, all the facts on 1st or 2nd mortgages are available at no obligation. We are a local firm and can approve your property on the spot. No fees for inspections or appraisals. Funds available for city property or country property. Call us regarding new construction. For quick confidential service call Mr. Simrod today.

HERBERT SIMROD

MORTGAGE BROKER

WOodland 2-8010
O8-tf

3-ROOM HOUSE, FURNISHED, Bell Telephone, Hydro. Suitable couple or Belleville or Highway 401. Phone WO 2-6944 after 6 p.m.
O19-21

IN ..... 2-BEDROOM bungalow. Good condition. Call Stirling EX 2-5942.
O18-1w

REAL ESTATE FOR SALE

HIGHLAND AVE. Priced at $14,900 for a 4-bedroom home with a sewing room, double living room, dining room and good sized kitchen. Double garage.

ARE YOU INTERESTED IN V.L.A. PROPERTY? We have 3 brand new homes on acres of land, and 6-room home. 2 are 4-bedrooms, living room, dining room, kitchen, Also one with dining room, dryer and freezer; at a price anyone can afford $7,500. You will probably say impossible, but it's not. Call us, we will gladly show you.

DOROTHY

Marshall

REAL ESTATE
BROKER
20 MacDONALD GARDENS
WO 2-8223

Mrs. Lougheed — WO 2-8363
Mrs. Kingsley — WO 8-7550
Mrs. Way — WO 2-4547
O21-tf

CATHERINE STREET DUPLEX

With the most beautiful owner's accommodation we have seen in this area. Consisting of 3-bedroom with fireplace, dining room, kitchen, 4-piece bath, and sunroom. Lower flat 3-bedroom apartment has living room, dining room, and kitchen. Separate entrances. Inspection or accommodation be sure to see this one. Low downpayment accepted, one mortgage for balance.

FOR RENT

'til we build your house next spring. If you are in this category that wants to wait 'til spring we have a brand new 3-bedroom rent this lovely 3-bedroom bungalow in the meantime.

SPLIT FOYER
4 BEDROOMS

Or 3 bedrooms with large separate dining room. This is an absolutely designed house for the family that wants room to grow. Large lot, with beautiful landscaping at which thing combination of large living room and bedroom because double vanity. Attached carport. Asking $17,500.

GERALD

JOYCE

REALTY LIMITED
216 FRONT STREET
BELLEVILLE
PHONE WO 2-5290
OPEN EVENINGS BY APPT.
DON BURNS ..... WO 8-8304
MARY LOUISE ..... WO 8-6974
N. WANNAMAKER ... WO 2-8673
GEO. CREIGHTON ..... EX 2-4480
J. MATTHEWS ..... WO 2-8333
JIM CATHCART ..... WO 2-3333
GERALD JOYCE ..... WO 2-5223

HAVE YOUR NEW HOME CUSTOM CONSTRUCTED BY MAURICE H. ROLLINS CONSTRUCTION LTD.
87-tf-w-2-tf

FRANK S.

Follwell

REAL ESTATE BROKER
394 FRONT STREET

Frank S. Follwell, Realtor, 393 Front Street, wishes to announce that his office address has been changed and the new number is now WO 2-5290 or WO 2-3223.

Use our new numbers to call us for listings, sales, rentals or rentals. We offer the best in real estate service.

Greetings Call:
JACK HIBBARD ..... WO 8-7919
Kvenbye — WO 2-5136
DOUG GRANT — KEN SHARPE
O18-21

FALL SALE ON BEAUTIFUL COUNTER LAKE

Discounts up to $3000.00 or 20% 100-ft. lakeshore lots, some with trees. Excellent sandy beach. Fine, safe for swimming, fantastic fishing. Access Road and hydro now installed. Investment property Lots from $2,995.00 cash or $3,195.00 terms. Only 45 miles from Belleville. Call Miss Anne Collins, 923-2405 collect.

SACRIFICE

(Re-Sale)
$2,695.00

as after. Owner transferred. New 2-bedroom modern dream cottage. Panelled, large lakefront lot. Must see.

Directions: Drive north from Belleville on Hwy. 37 to Tweed, at Department of Lands and Forests office turn right on Eagle Gunter Lake. Sales personnel on property every day.
S29-1m

PRIVATE SALE

3-Bedroom Split-Level Brick

3 years old. Built-in garage. Paved double drive. Recreation room, den, separate washroom, fireplaces, laundry tube, oil heat, forced air, storms, screens, shingles. Close to schools, churches, shopping plaza.

$17,900.

24 Northwood Cres. - WO 8-9222
O19-21

REAL ESTATE FOR SALE

CROFTON, 8 ACRES, 3-ROOM home, basement. Full price $4,000. Immediate possession. WO 2-6175.
O18-21

2-ROOM HOUSE, BARN, 2-CAR garage, 10 acres. West Zwieren. Apply 150 Division St. Telephone WO 2-6175.
O19-21

SERVICES

NATURAL GAS ROOFING service. Expert repairs at reasonable rates. Apply Wilkes Roofing WO 2-8028.
O17-1m

NOTICE

CITY HOTEL
BOOKINGS FOR CHRISTMAS PARTIES
ACCOMMODATE 40 TO 50
NEW DANCE FLOOR
McAVOY'S CATERING AVAILABLE
BOOKS BY THE WEEK
Everything Newly Decorated
O9-1m

BUSINESS OPPORTUNITY

SPACIOUS BEAUTY SALON IN business for over 20 years. Old established business. Perfect for a young operator. Reasonable terms. Write Mrs. F. J. Andrews, Perth Road, Kingston, Ont.
O15-1w

TRAVEL TRAILERS

GLENDALE 22' FULLY EQUIPped for summer or winter. New 1962 model. Sleeps 6. $3,400. Apply W. Winter, Mobile Village, Trenton.
O19-21

AUCTION SALE

Auction Sale, Friday, October 26th at one o'clock. The Estate of Mrs. Edna B. Smith: 9-piece dining suite; 9-piece chesterfield; 8-piece bedroom suite; 2 mahogany rockers; 2 mahogany chairs; 2 mahogany Captain's chairs; radio and record player; electric heater; electric bed; dresser; Hide bed; 2 chesterfield chairs; chairs; coffee table; rangette; radios; mirrors; hall tree; mats; rolling cot; linens; bedding; fatware; cutlery; pots; pans; chairs; kitchen cabinet; clocks; cooking utensils.

Terms: Cash.

CAMERON BUNNETT
Auctioneer
PHONE WO 2-1891
Belleville, Ont.
O17-1-2-3-24-25

AUCTION SALE

Auction Sale, 40 Head of Cattle, 27 Head of Horses, Sheep, Poultry, Pigs, Hay, Grain, Machinery, Implements, Tractors, Cars and Trucks. West of Lodgewood Road, Saturday, October 27th, 12:30 sharp, D.S.T.

Lunch available.

All cattle TB tested and vaccinated.

Farm Sold — This sale goes on regardless of the weather conditions.

Terms: Cash.

T. C. Gervais, clerk.

C. J. COURNEYA
Auctioneer
Telephone 10 Tweed
O19-23-24-25

AUCTION SALE

Auction Sale, Saturday, October 27th, 1962, at 1:30 o'clock sharp. Consisting of: first place cast of tractor.

International tractor; utility tractor (600 hours); Massey-Harris Challenger; grain drill; other farm machinery; 1950 Meteor car; two power mowers; electric cream separator; tools; etc.

Terms: Cash.

W. R. Wetherall; owner

CAMERON BUNNETT
Auctioneer
Phone WO 2-1891
O19-24-25

TENDERS

GENERAL TRADES ADDITIONS AND ALTERATIONS FISH RESEARCH STATION GLENORA, ONTARIO

SEALED FIXED SUM TENDERS properly endorsed, on forms supplied by the Tenders Secretary, Room 6430, Sir Frederick G. Banting Building, Ottawa, Ontario, until 2:15 p.m. (E.S.T.) on

WEDNESDAY, NOVEMBER 21st

for the General Trades, work which includes the following trades, in connection with the additions and alterations to the Fish Research Station, Department of Fisheries, Glenora, Ontario.

Plans, Specifications, Tender Forms, Tenderer enrolment and Contract Requirements, may be obtained from, or viewed at, the Public Works Regional Office, Room 1006, Sir Frederick G. Banting Building, Ottawa, Ontario. (Telephone No. 565-1979). Any plans that may be viewed at the Builders' Exchange, Belleville, Ontario.

A $1,500.00 Bid Bond and a 10% performance Bond will be required as specified.

Tenders will not be considered unless made on forms supplied by the Department of Public Works, Ottawa, in accordance with the conditions set forth therein.

Deposit of $25.00 CASH, OR CERTIFIED CHEQUE made payable to the Receiver General of Canada, will be required per set of tender documents, which will be refunded if documents are returned in good condition within thirty days of above closing date, otherwise forfeited.

The lowest or any tender not necessarily accepted.

Parliament Buildings,
Toronto 5, Ontario.
October 16th, 1962.

J. D. MILLAR,
Deputy Minister,
Department of Public Works,
Ontario.
O19-21

TENDERS

CORPORATION OF THE CITY OF BELLEVILLE

TENDER

Maintenance of Traffic Lights

Sealed Tenders, submitted in an envelope provided, and clearly marked as to contents, will be received by the undersigned not later than 5 HOUR 2.5.7.

NOVEMBER 1st, 1962

for the maintenance and repair of Traffic Lights for the City of Belleville, and for completely reinstalling and service all units once in 1962.

Information to Bidders, Specifications and Tender Forms may be obtained from the office of the Purchasing Agent.

The lowest Tender not necessarily accepted.

A. L. JOBEY,
Purchasing Agent,
City Hall,
Belleville, Ontario.
O18-21

TENDERS

COUNTY OF HASTINGS

SEALED TENDERS, plainly marked as to contents, will be received by the County for the supply of one only 1963 model 1½ ton capacity, up until

Noon on

THURSDAY, OCTOBER 25, 1962

The Council meeting of Tuesday, November 1937, 1-ton Dodge Truck.

All Bidders must use County Tender Forms, and comply with Specifications, will be available at the County Office, and must be signed on and after Monday, October 22nd.

Lowest or any Tender not necessarily accepted.

Court House,
Belleville, Ont.

W. L. LANGLOIS,
County Engineer.

NOTICE

TOWNSHIP OF TYENDINAGA

The Council of Hallowell for the Municipality of the Township of Tyendinaga will meet at the Township Hall, Shannonville, on Saturday, November 3rd, 1962, at 10 o'clock a.m. for the purpose of hearing appeals and determining appeals filed against the Assessment made in the year 1962.

The regular November meeting of Township Council will be held immediately following the Court of Revision.

W. J. WALSH,
Clerk.
O18-22

NOTICE

ACCIDENT INFORMATION DESIRED

ANYONE having information related to a motor vehicle accident which occurred between Belleville and Trenton on Hwy. 401 on Highway 502 on Thursday, October 4th, 1962, involving a Mercury driven by Bruce Tweedale of Thurlow, in the County of Hastings, Farmer, was injured, is requested to call

RONALD W. CASS, Q.C.
224 Front St.
Box 185,
Belleville, Ontario.
O18-22-N1

NOTICE

BELLEVILLE MACS' BOOSTER CLUB

TAKE NOTICE that a special general meeting of the Belleville Macs' Booster Club will be held at the Belleville Memorial Centre in the City Hall, Belleville, on Monday the 29th day of October, 1962, at the hour of 8:00 p.m. in the evening for the following purposes:

(a) To consider and if approved, ratify the action of the directors of the Belleville Macs' Booster Club in passing a resolution whereby the Belleville Macs' Booster Club selected a special event to be held on the 30th day of November, 1962, and to direct the manner that the sum of $2,000.00 shall be disbursed from the general account of this Club and to authorize the payment of said sum as returned and assigned from the said event to the Executive of the Belleville Hockey Club to be used by the Belleville Hockey Club for the purpose of financing such O.H.A. en-ry and that the balance of such sum be retained by the Belleville Macs' Booster Club for the purpose of the Belleville Macs' Booster Club for the year 1962-1963.

(b) Election of officers for the year 1962-1963.

(c) Such other business as shall come before the meeting.

DATED at Belleville this 16th day of October, 1962.

MARY GARVIN,
Secretary, Belleville Macs' Booster Club.

N.B.: Please note that only members in good standing in the Club shall be entitled to vote at such meeting.
O18-21

NOTICE

Witnesses wanted who have any information regarding a chimney fire, removed from a 1961 Meteor Sedan, Belleville, on Friday, October 12 at the Bridge Street Garage. Reward for information leading to recovery. WO 2-3930.
O18-21

NOTICE

Live now, modern Beaupat Room at reasonable rates, available for private parties, sales meetings and special occasions. WO 8-8619, Belmont Restaurant.
O18-ew-tf-6-7

EXCAVATING

M.P. 220 BACK HOE, TRUCK available. Garfield Rose. WO 2-2307.
O12-tf

BABY CHICKS

GOOD EGG MARKETS AHEAD. If you intend to specialize in egg production, high production Rock-Leghorn Beef Chicks, 212 Front Street, Belleville, Woodland 2-8118. C.S.P.B.-20
O19-21

CHRISTMAS TREES

PRUNED SCOTCH PINE, WHOLEsale and retail. 5th Concession of Thurlow, opposite Carmel Church weekends or Whitby MOhawk 2-5395.
O19-21

DRESSMAKING

ATTENTION LADIES. HAVE your wardrobe seasonably made for you at Hinds' dressmaking. WO 2-5280, or 46 Glen Road.
O41-tf

CARPENTRY

CARPENTRY, KITCHEN CUPboards, china cabinets, writing desks, interior and exterior doors made. Also repairs. WO 8-5188. Bill Rhodenizer.
S23-1m

FRESH FISH

LAKE ONTARIO, LARGE SMELT, dressed or filleted. Fresh Pickerel and Perch. Phone WO 2-4164, Frankford.
O19-21

WOODWORKING

BRIT HILES CONSTRUCTION, Brit Hiles, interior and exterior renovations, remodelling, alterations, carpentry. Free estimates. WO 2-4168.
J122-tf

NOTICE

No Sign Summit Talks Would Settle Berlin

WASHINGTON (AP) — Top Soviet Leader Nikita Khrushchev failed to yield any evidence today that a Kennedy-Khrushchev meeting next month could put an end to the Berlin crisis.

President Kennedy spent two hours and 45 minutes in discussion with Soviet Foreign Minister Gromyko at the White House Thursday and then Secretary of State Secretary Rusk then continued the talks at the state department for 4½ hours — until after midnight.

A department spokesman said the meeting failed to clear up the positions of either side in the Berlin dispute—positions which are regarded here as putting Russia and the Western powers on a collision course over West Berlin's future.

It is known that the Soviet leader is seriously considering such a trip to the United Nations in New York next month and that he would like to talk with Kennedy about Berlin.

Kennedy is understood to have received no hint that such a meeting unless there is hope it will result in easing the dispute. However, he has said that if Khrushchev comes to the United States he will see him.

REPORTS ACCORD

RONDON (AP)—Foreign Minister Gerhard Schroeder of West Germany said today that he and President Kennedy agreed the West will not accept any further interference in access to Berlin.

Schroeder reported this upon his return to Bonn after his talks with Kennedy, State Secretary Dean Rusk and Defence Secretary McNamara.

The foreign minister said that major concessions would lead to only a "wall of paper between the East-West standpoints which could be broken by a mere push of the finger."

NOTICE OF PUBLIC HEARING

The Belleville and Suburban Planning Board hereby appoints Monday evening, October 29th, at the hour of 8.00 p.m. in the Council Chambers, City Hall, for the purpose of hearing regarding the proposed change to the Present Land Use Plan of the City of Belleville. The Board intends to make application to the Department of Municipal Affairs to amend the Land Use Designation on Church Street between Bridge Street and Campbell Street (west side only) from "RESIDENTIAL" to "COMMERCIAL".

Charles A. Mott, P. Eng.
Secretary
Belleville & Suburban Planning Board,
City Hall,
Belleville, Ontario.

Business Service Directory

ACCOUNTANTS

Accountants
JOHN D. LEWARS C.A.
177 Pinnacle Street,
Belleville, Ontario
Telephone WO 2-4822
Jy2-1-j

OHO A. WELCH AND COMPANY
Chartered Accountants
152 Church St., Belleville
WO 2-4696

W. S. Stone, C.A. — R. Irvine, C.A.
Chas. — Cheyne — Peters
Penetanguishene
M1-tf

ARCHITECTS

WATSON AND WIRSARD
Architects
319 Front St., Belleville. Ont.
M296-tf

BOAT REPAIR & STORAGE

Outboard Boat Storage
Repairs — Refinishing
Wood — Aluminum — Fiberglas
— Outboard Motor Storage
Repairs — Parts — Service
Johnson — Evinrude — Gale
Sales — Service
QUINTE MARINE
No. 2 Highway,
½ Mile East of Deseronto
Telephone: Zenith 84720
Use toll charge!
M29-1-y

BUSES

BUS SERVICE TO TRENTON AND AIR STATION
Leave Belleville
Daily Exc. Sunday and Holidays
8.45 a.m.
10.15 a.m.
12.00 p.m. Sat. only
2.30 p.m.
3.30 p.m. Sat. only
4.10 p.m.
5.35 p.m.
7.50 p.m.
11.30 p.m. Fri. & Sat. only
Buses Leave Mourman Air. Sales Office On Phone WO 8-4474
Charter Coaches
RATHBUN BUS SERVICE LTD.
Trenton Ont. — Phone EX 3-3320
Jy7-1-y

CEMENT WORK

Chimneys Built and Repaired
Stone or Brick Work
Waterproofing
Cement and Roofing
WO 2-4242
M1-tfn

CONCRETE

W. DANFORD & SON
All Types of Concrete Work
Driveways Paved
Residential and Industrial Repairs and Alterations
Backhoe Work
Trenching and Sand Filling
Phone WO 2-4488
D8-1y

DECORATOR

HENRY SMITH
Repair, refinishing furniture,
Cleaning and waxing floors
Drywall and wood panelling
Odd Jobs
WO 2-4126
A14-3m

FARM AND GARDEN

Dead Stock Service
BURKETT FUR FARMS
Deseronto
& New Dairy Service St. Rampral
& Dead or Crippled Farm Animals
Prompt, Calls Appreciated
Collect Long Distance
Use toll charges
Licence No. 151CC
M234-tfn

FLOORS AND WALLS

JOSCOTT - PARMI LTD.
Tile and Terrazzo Contractors
Glazed and Ceramic Floor and Wall Tile
Terrazzo Floors — Guaranteed
Marble Grinding and Terrazzo
Cement Finishing a Specialty
Phone WO 2-7453 or WO 2-3138
L. Metzler — President — WO 2-4299
Jn3-1y

FLOOR FINISHING

SAM. DARRAH
Dial WO 2-5775—30 Bridge St. East
Sanding Machines and Floor Polishing Machines
Expert Installation on Mastic Rubber Tile and Marbleton Floors
— Free Estimates —
M236-1y

INSULATION

Now is the Time to
Insulate Your Home
Enjoy Year-Round Comfort
and Lower Fuel Costs
Free Estimates — Quick Job
BELLEVILLE INSULATION
COMPANY
365 Pinto Street, Peterborough
Riverside 3-0272
"18 Years of Insulation Service
in Eastern Ontario"
M210-1y

LAUNDRY

COIN OPERATED

WESTMINSTER
Laundromat
Speed
Laundromat
Ltd
99 Station Street
at
Cannifton Road
My14-6m

MIMEOGRAPHING

RUBBER STAMPS

THE JAMES TEXT LIMITED
Fast, efficient work covering all needs. Reports, Circular Letters, Statements, Clubs, Lodges, Churches, etc. Phone for quotation on Letter Heads, Envelopes, Numbering Machines and Supplies
Ja3-1y

MUSIC

Music Schools
Private Instruction for
Beginners
Resounding Hohner
Also Instruction for
Guitar, Sax, Trumpet,
Baritone, Drums, etc.
CHARLIE KAMMER
Musical Supplies
284 Front St., Belleville
WO 2-4078
My15-1y

OIL BURNERS

Oil Burners
Repairs and Cleaning
to all
Chimney Cleaning
24 Hour Service
EX 3-8154
O10-1m

PLUMBING & HEATING

CHAPMAN
PLUMBING & HEATING
70 North Park Gardens
WO 2-4284
Plumbing, heating, sewerrooding, waterproofing. Change-over systems. New installations and repair work.
Ap10-3m

RADIATOR REPAIRS

Repairs to All Makes of Auto and Road Machine Radiators
We Do Rodding and Supply New Cores If Required
Prompt Service
FOLEY FOUNDRY & MACHINE CO. LTD.
34 Wallbridge Road
WO 2-4701
S18-3m

RUG AND UPHOLSTERY CLEANERS

WOODWARDS DURAGLOAM SERVICE
"CAN Last Longer"
Call WO 2-4328
Rug and Upholstery Cleaning
Carpet Laying and Repairing
Free Estimates
Ap28-3m

RENTALS

Typewriter and Adding Machine Rentals
UNDERWOOD LTD.
10 Bridge East
WO 2-1410
Special Student Rates
S14-3m

RUBBER STAMPS

All Kinds of Rubber Stamps
"NO-Mar Made"
"The Way You Want It"
90-Hour Service Available
O'NEIL RUBBER LIMITED
Phone WO 2-4191
Res. WO 2-3833
322 Front St.
THE JAMES TEXT LTD.
179-183 Front St.

SCAFFOLDING

Safety Steel Scaffolding
Large Stock on Hand
Erected Anywhere
FOLEY FOUNDRY & MACHINE CO.
25 Wallbridge Road
WO 2-4701
S14-3m

SERVICE STATIONS

JIM TREWORTH'S
TEXACO SERVICE STATION
685 West Dundas Street
WO 2-4142
Open Every Night & Every Sunday
Lubrication — Oil — Filters
Mufflers and Tail Pipes
Motor Tune-Up
Personalized Service
Guaranteed Workmanship
Ja14-1y

SERVICES

MALCOLM BROS. FLOOR AND WINDOW SERVICE — Sanding, Refinishing or Removal Hedges, etc.
Free Estimates
Evenings WO 2-4202
WO 2-4230
S21-3m

Septic Tanks Pumped Out
LORNE ESSARCK
WO 2-4722
OR WO 2-5639
Ap6-3m

SPRING SERVICE

We Now Manufacture and Install All Makes of Car, Bus and Truck Springs
Prompt Service in Our New Premises
FOLEY FOUNDRY & MACHINE CO. LTD.
34 Wallbridge Road
WO 2-5701
S18-3m

TAILORING

SENNY'S TAILOR SHOP
276 Front Street
(above Dairy Queen Store)
WO 2-3477
(formerly associated at The Top Tailors)
O17-3m

TV SERVICE

If You Want the Night Job
at the Right Price
A. & R. RADIO & TV SERVICE
Call WO 2-4111 or WO 2-4555
for Free Estimates on All TV
and Radio Aerials
O10-3m

TV Antenna Installation & Repair
Expert Repairs on TV-Radio-Walkies
All Replacements Guaranteed
CIRCLE TV SERVICE
(Belleville) Ltd.
203 Coleman St. WO 2-4721
Ap5-4m-1y

TRUCKING

Sand, Gravel, Fill, Crushed Rock
Trucks and Loader Rentals
Haulage, etc.
Free Estimates
Dial WO 2-4191
PHONE IVAN MAY
Jy13-tf

TYPEWRITER REPAIRS AND RENTALS

THE JAMES TEXT LIMITED
Prompt and Efficient Repairs on all Makes of Machines
Typewriting and Adding Machines for Rent
183-185 Front St.—Phone WO 2-4772
Ap6-tf

VACUUMS

ELECTROLUX
SALES AND SERVICE
Vacuums — Polishers
Office
369 Dundas Ave.,
Belleville
WO 2-4388
Myr.: Mike Sheehy
O3-1m

WELL DRILLING

GEORGE S. CHALK
R.R. 6 — Napanee
Wells for Domestic, Farm and Industry
Phone
Dial WO 296-3618
Dial Napanee 354-3618
My6-1y

WINDOW CLEANING

CLARE WINDOW CLEANERS
Floor Waxing and Polishing, Chimneys Walls, Caulking, Storm Windows
30 Bridge East — WO 2-4634
M26-1y

WATER SERVICE

SCOTT'S FORMERLY SUFFERNAM'S WO 2-8174 or WO 9-2007.
500 and 1,000 gallons. Prompt delivery
S3-3m

CLOCK & WATCH REPAIRS

ALL REPAIRS DONE LOCALLY in modern workshop by experienced watchmaker. Free estimates. Henk Zinnemra, 62 Dundas Street East.
S15-1m

NBC Will Show Berlin Tunnel Despite Pleas

NEW YORK (AP)—The National Broadcasting Company proceeded today with preparations for a 90-minute special television program Oct. 21 about an escape tunnel under the Berlin wall.

Announcement of the project last Thursday precipitated a running controversy. Seventeen of the West Berlin students who dug the tunnel said they had asked NBC not to show the film. So did the West Berlin Senate, which expressed fear for the safety of those who helped 20 East Germans escape to freedom. The U.S. state department also was drawn into the matter.

An NBC statement said that "at no time did NBC receive a request from any government agency to withdraw film coverage of the digging of a tunnel under the Berlin wall."

A spokesman added that the network stood on an earlier statement that it had full confidence that both the state department and the West Berlin city government "have no objection to the program's nature and content . . . will agree with NBC that it will not be injurious to the interests of the governments and individuals involved."

Moira

MOIRA — Mr. and Mrs. Reg Williams and Gregory, Frankford, were last-hour guests of Mr. and Mrs. Ross Ketcheson on Sunday and they also called on their grandmother, Mrs. Blake Ketcheson.

Mr. Owen Ketcheson left on the early train for McDonald College, Quebec, on Monday morning, where he is taking an agricultural course.

Those who attended West Huntingdon United Church anniversary on Sunday were Mr. and Mrs. Wesley Farrell, Mr. John Farrell, Mrs. Donald McInroy and Diane, Mr. and Mrs. Douglas Farrell, Mr. and Mrs. Wallace McInroy.

Mr. and Mrs. Fred Campbell of Foxboro and Mrs. Blake Ketcheson, spent Sunday with their sister, Mrs. George Fosher, while Mr. and Mrs. Gordon Foster motored to Peterborough to visit the latter's brother, Mr. Treacy, who is ill. They also called at Lakefield and other points.

Mrs. Clayton Vanderwater returned home from the hospital on Friday much improved.

Mr. and Mrs. Donald McInroy, Diane and Shirley, spent Sunday afternoon with the latter's mother, Mrs. Will Maines.

Mr. and Mrs. Wesley Conroy of Ivanhoe were Monday evening callers on Mr. and Mrs. Ross Ketcheson.

Mr. and Mrs. Angus Mumby called on Sunday to see their grandson, Gordon Mumby, who is a patient at the Belleville General Hospital.

Mr. Ross Ketcheson attended the Zone Federation meeting in Stirling on Monday and Mrs. Ketcheson spent the afternoon with her mother, Mrs. James Lake, Stirling.

Mr. and Mrs. Wallace McTaggart and family of Picton spent Sunday with the latter's parents, Mr. and Mrs. Charlie Morland.

Mr. and Mrs. Wallace McInroy attended Fuller anniversary on Sunday evening.

The Victory Class opened its first meeting on Thursday evening at the home of Mr. and Mrs. Wesley Farrell.

Bonarlaw

BONARLAW — Many attended the shower on Friday evening in the Orange hall in honor of Mr. and Mrs. Garland McCoy. Mr. Pillen was chairman for the evening and after the program the young couple were asked to take seats on the platform, and the address was read by John Williams. A purse of money was presented by Rob Coakley, the bride and bridegroom graciously replied, after which dancing was enjoyed, the ladies serving lunch.

Mr. and Mrs. Charles Heath of Delhi, visited Mr. and Mrs. Heath over the week-end.

Mr. and Mrs. Fred Gilbert, Toronto spent Wednesday at their farm.

Mr. and Mrs. Roy Corcoran, Hamilton were guests of Mrs. Ed Reid over the holiday.

Mr. and Mrs. Don Crowe, of Stockdale, Miss Doreen Brookworth, of Belleville and Miss Ruth Bateman were guests of Mr. and Mrs. F. Bateman.

St. Mark's W.A. was held at the home of Mrs. Jack Fraser on Thursday afternoon.

Mr. and Mrs. Percy Reddick and Helen of Sault Ste. Marie, and Miss Helen Wallace, Toronto, visited Mr. and Mrs. Emerson Reid.

Mr. and Mrs. Murney Fleming of Oshawa, spent a few days at their cottage, Crowe River.

Miss Shirley Burkitt of Campbellford visited her grandparents on Wednesday.

Miss Ruth Thompson, is a patient in Trenton hospital.

Mr. and Mrs. Jack McFee of Thomson, spent a few days with Mr. and Mrs. R. Dickie.

Mr. and Mrs. Garnet Forsyth of Peterborough, and Mrs. Frank O'Connor of Rosedale, Mich., visited Mr. and Mrs. E. Reid.

Mr. and Mrs. W. J. Barlow visited Mr. and Mrs. B. Rowe and family at Cobourg, on Thanksgiving.

Mr. Thomas Heath has been appointed as fieldman with the dairy branch of Department of Agriculture for South Hastings and Prince Edward County. He began his studies in this area October 1st, after having served in Frontenac County for a time.

Mr. Heath who is a native of Rawdon Township and his family are residing at Bonarlaw.

Rev. Downing of Stirling was the guest minister at St. Mark's on Sunday.

Mrs. Roberts, Campbellford, Miss Shirley Burkitt of Campbellford and Mr. Dave Boberts, London visited Mr. and Mrs. G. Burkitt on Sunday.

Mr. and Mrs. Claude Burkitt and Cheryl, Campbellford, and Mr. and Mrs. A. A. Burkitt, visited Mr. and Mrs. Bill Burkitt on Sunday.

Mr. and Mrs. W. J. Barlow visited Mr. and Mrs. C. L. McKeown, on Sunday.

(Advertisement)

If You're TIRED ALL THE TIME

Now and then everybody gets a "tired-out" feeling, and may be bothered by backache. Perhaps nothing seriously wrong, but a temporary condition caused by urinary irritation or bladder discomfort. That's the time to take Dodd's Kidney Pills. Dodd's help stimulate the kidneys to relieve this condition which may often cause backache and tired feeling. Then you feel better, rest better, work better. Get Dodd's Kidney Pills now. Look for the blue box with the red band at all drug counters. You can depend on Dodd's.ca

CANADIAN EXPERT IN TOGO — Dr. G. J. F. Millette, a Canadian hydrology expert, works with natives in southern Togo to measure rainfall and wind in the West African republic. Dr. Millette head of a federal research station at Fredericton since 1953 and a soils lecturer at the University of New Brunswick, is in Togo with the UN Food and Agriculture Organization to map the country's water resources for crop irrigation. — (CP Photo)

Agriculture Expert Helping Togo Meet Drought Problem

LOME, Togo (CP)—A Canadian agricultural expert is helping this West African republic tackle its perpetual drought problems.

Dr. G. J. F. Millette, in charge of the Fredericton research station of the federal agriculture department since 1953, is in Togo for the UN's Food and Agriculture Organization.

"Either there is too much or not enough water," said Dr. Millette, who has been a soils lecturer and consultant geochemist at the University of New Brunswick.

"The crops depend on the rains and every three or four years the millet crop, which is grown between the main crops of yams, cassava and maize, is destroyed through, and the people have not enough other food available to replace the millet. This is what happened earlier this year."

The FAO has undertaken a project to store water in small dams so that it can be used to irrigate the land and offset the effects of drought. This modest project is at present restricted to a few valleys in the northern part of the long, narrow country.

"The government is very keen to expand this type of earth dam to the whole country," said Dr. Millette, "but a general soil and water resources survey must be made before such an ambitious scheme can be undertaken.

"Soil and hydrological maps of selected areas now are being made by a team of soil surveyors and hydrologists. . . . The maps that the experts prepare will serve as a basis for the future development of agriculture in Togo."

Because Togo has a swampy coastal belt, hilly lands in the central part and a low mountain range in the north, it presents special problems. Experts suggest the lowlands should be drained, the hills irrigated and the mountainous area terraced.

The French Institute of Geography is co-operating in the soil survey project. The second stage is a detailed survey of three typical strips of land to provide information on rainfall, water flow, evaporation, infiltration, soil analysis and geological conditions. This information will be used later on a broader scale.

Dr. Millette, a graduate of University of Toronto, has his PhD from Pennsylvania State University, is working on the $1,000,000 project with a French-Canadian research team based on ships passing beneath. A state visit, he was inspecting work on a new bridge.

Ivanhoe

IVANHOE — Mr. and Mrs. Gordon Keary and Rodney of Cannifton and Mr. and Mrs. Larrie McMaster and Dawn, of Stirling were Wednesday supper guests of Mrs. Anna McMaster.

Mr. and Mrs. Wayne Shaw attended Anniversary Services at St. Andrew's Presbyterian Church, Stirling and were dinner guests of Mr. and Mrs. Gordon Mills.

Mr. Wayne Shaw and Mr. Clare Rogerson spent Monday in Pembroke.

Mr. and Mrs. Wayne Wannamaker and Cheryl were Sunday supper guests of Mr. Foster Wannamaker.

Mrs. William Shaw and Mrs. Ray Thrasher were Sunday dinner guests of Mr. and Mrs. Milton Shaw.

Mr. M. Wood, Mr. A. Wood and Miss Beasie George were supper guests on Sat. and Mrs. Clifford Mitt, on Saturday.

Mr. and Mrs. Keith Bray and children visited Mr. and Mrs. William Bray on Sunday afternoon.

On Saturday evening, Mr. and Mrs. Harry Benson and Patsy attended a reception held at the home of Mr. and Mrs. William Phillips, Belleville in honor of Mr. and Mrs. James Phillips, Ontario.

Mr. and Mrs. Harry Benson and Patsy attended anniversary services held at St. Andrew's Presbyterian Church, Stirling, and were dinner guests of Mr. and Mrs. Ray Rathbun.

Mr. and Mrs. Walton Reid and family spent Saturday in Toronto.

KING WALKS CATWALK

EDINBURGH (Reuters) — King Olaf of Norway braved winds of almost gale force Wednesday to walk along a slender catwalk 500 feet above Scotland's Firth of Forth. The $8,000,000 catwalk connects Queensferry with ships passing beneath. A state visit, he was inspecting work on a new bridge.

TREPANIER TIRE
SERVICE
FAST · EFFICIENT · COMPLETE
2 DUNDAS STREET EAST
DIAL WO 2-3059

COUNTRY COUSIN

FALL SALE

DRIVE TO STIRLING THIS WEEKEND AND SAVE ON A QUALITY USED CAR

Many One-Owners! Prices Reduced To Rock Bottom!

TAKE UP TO 36 MONTHS ON EASY
● G.M.A.C. BUDGET TERMS ●

1962 CHEVROLET BISCAYNE
6-door sedan, automatic trans., radio washers and backup lights. Sold new by us with only 13,000 miles ..... 2595.

1960 FORD FAIRLANE
4-door sedan. Finished in Ermine white with custom radio and good clean car, new only ..... 1795.

1959 PONTIAC LAURENTIAN
4-door station wagon, 6-cylinder engine, radio, in excellent condition ..... 1595.

1959 CHEVROLET
4-door sedan with automatic transmission, radio, 6-cylinder engine, finished blue metallic. ONE OWNER. Guaranteed. NOW ..... 1595.

1958 VAUXHALL CRESTA
4-door sedan, 6-cylinder engine, radio, finished in Maroon. Price for one only ..... 895.

1958 MORRIS OXFORD
This economy car is a one owner car and is like new inside and out. Priced to sell at ..... 745.

1957 CHEVROLET 210 SERIES
4-door hardtop 6-cylinder motor. Finished in Colonial Cream & Black. Radio. OK Guaranteed ..... 1095.

1957 CHEVROLET 210 SERIES
With V-8 engine, radio, finished in blue and ivory with matching interior. Reduced to ..... 995.

1957 CHRYSLER WINDSOR
4-door sedan, one owner car, Finished in 2-tone blue with automatic transmission. Radio. Low mileage. Owner's name on request. Now only ..... 995.

1956 BUICK
2-door sedan, radio, 2-tone red ..... 895.

1956 FORD
2-door hardtop. Automatic transmission. Radio, finished in ivory. OK Guaranteed. Now ..... 695.

1956 FORD
2-door sedan, V-8 engine. Finished in blue and ivory. OK Guaranteed. Now ..... 695.

1956 CHEVROLET
4-door sedan, 6-cylinder engine. A good working car reduced $100.00 to only ..... 595.

1955 PLYMOUTH STATION WAGON
Works good. Needs some mechanical work. AS IS SPECIAL ..... 450.

1955 PONTIAC DELUXE
4-door sedan, 6-cylinder engine, newly painted. OK Guaranteed at only ..... 595.

1955 MONARCH
4-door sedan, automatic transmission. AS IS SPECIAL ..... 295.

1954 FORD
4-door sedan. Needs painting. AS IS ..... 195.

1953 BUICK
4-door sedan. One owner. Very good condition ..... 395.

1953 PONTIAC
New rings and valves. Finished in black ..... 295.

See . . .

JERRY JOHNSTON WO 8-7149
ELWOOD KERKHUISH WO 2-3805
ED. SALISBURY EX 3-3317
CRAIG WATSON EX 3-5667

STIRLING MOTORS
(STIRLING) LTD.
D. R. WILLIAMS, Pres.

AT THE OK SIGN IN STIRLING PH. EX 5-3352
AT THE 4 CORNERS IN MARMORA PH. 472-2742

"I wouldn't trust it—it was probably designed by a MAN!"

Astrological Forecast

By SYDNEY OMARR

Aries (Mar. 21 to Apr. 19) — Excellent for dealing with women, and for selling products which appeal to women. In personal life, strive for greater domestic satisfaction. Stimulating evening indicated.

Taurus (Apr. 20 to May 20) — Excellent day for personal appearances, interviews. Impress tonight with wit, humor, ability to follow difficult train of thought. Rest this afternoon.

Gemini (May 21 to June 21) — Diplomacy, tact, understanding and love all featured today. You may have to slow your pace so others can "keep up". Don't go so fast that you miss fine points of places, persons.

Cancer (June 22 to July 21) — Studies, feelings experienced in past days begin to crystallize. You are able to perceive true meanings. You begin to "know" persons you always felt were mysterious. Cycle remains high.

Leo (July 22 to Aug. 21) — Can be banner day for entertaining and being entertained. You are happy because challenges become greater. New enterprise could lead to meeting fascinating new friends.

Virgo (Aug. 2 2to Sept. 22) — Experiment, progress move forward.. Fine night for attending theatre, dining out, entreiaining friends. Be willing to listen; accept new ideas. Many of your hopes fulfilled if you are flexible.

Libra (Sept. 23 to Oct. 23) — Good opportunity to make professional contacts. Read newspaper so you are aware of current events. Tonight you can improve knowledge discussion. Stay alert.

Scorpio (Oct. 23 to Nov. 21) — Pay heed to intuition. Judgment regarding minor crisis apt to be the button. Take long range view. Concentrate on future. Keep potential in mind rather than worry about minor details.

Sagittarius (Nov. 22 to Dec. 21) — Attention focused on monetary affairs and financial condition of partner or associate. Key is concentration. Perceive money-making answers by knowing the real facts.

Capricorn (Dec. 2 2to Jan. 20) —Transactions conducted today are subject to many changes. Best to wait, if practical. If you are forced to announce course of action, do so with reservations.

Aquarius (Jan. 21 to Feb. 19) —Today fine for self-expression, pursuit of creative endeavors. Not so good for being restricted or for trying to perform unpleasant tasks. Stress on freedom, travel, entertainment.

Pisces (Feb. 20 to Mar. 20) — Be with younger people. Avoid Be with younger people. Avoid those who do not want to be confused by the facts. Keep your own mind open for changes, greater opportunities. Very good for new hobby.

If today is your birthday . . . you are sympathetic to problems of others; you are musically inclined. You have tremendous amount of intellectual curiosity.

General Tendencies: Theatres, places of amusement are in news. Could be some misunderstandings due to early, erroneous reports.

STARS ROBBED

NEW YORK (AP) — Actress Lauren Bacall and her husband, actor Jason Robards Jr., were in another room of their New York apartment Wednesday night when a thief sneaked into the bedroom and made off with jewelry valued at $3,000.

ANSWER TO PREVIOUS PUZZLE

B	A	R	S		G	A	U	L		P	A	P	I	R
A	R	I	A		I	R	I	S		A	N	A	N	A
R	O	B	A	T	A		A	N	T	I	G	U	A	
A	R	A	V	I	S		R	A	V	I	S	H	I	N
			A	M	I	N	O		M	A	I	L	M	A
P	I	N	K		D	I	C	K		A	D	O	R	E
E	R	I	E		A	D	O	R	E		J	A	R	
A	S	O	N		L	E	U		O	N	T	R	E	E
P	E	E	L	S		A	R	M	O	I	R	E	D	
			A	B	I	T		N	O	T	E		P	L	A	Y
G	O	O	D		F	O	R	T	U	N	E		T	E	L	L
J	I	V	E		H	E	A	T		L	O	V	E	S
M	U	S	E		D	U	E	S		D	U	S	K	
			S	E	E		T	E	E	S		E	S	E	N

Daily Crossword Puzzle

ACROSS

1 Regret.
4 Yet yonder.
9 Catch the breath.
13 Behave or conduct (one's self).
14 Water: Fr.
15 Pierpoint.
16 Abstains from.
17 Framework for fruit trees.
18 Tenant.
20 Departed, departed.
21 Tabard.
22 Sea bird.
24 Amphitheatre.
25 Bundles of sticks.
28 Painting of holy person.
29 Genital.
30 Mimic.
31 Forming glutinous threads.
36 Chemical compound.
37 Egyptian cobra.
38 Insects in transformation stage.
39 Hypothetical force.
40 S. Pacific sailing boat.
41 On the out vire.
42 Mexican jug.
44 Plant among.
47 Troubles greatly.
49 Prior to: Prefix.
50 Island in the river.
51 Still into layers.
54 Roof covering.
57 Tropical fruit.
58 Skillful.
59 The Rise Eagle's initials, 1933.
60 Ingest.
61 Athletic team.
62 Ship: Fest.
63 Professional abbreviation.
64 Dictionary functions.

DOWN

1 Repeated a certain number of times: 2 words.
2 Radio and TV team: 3 words.
3 Wreaths, in Cuba.
4 Assured of success.
5 Ant or wasp.
6 Dressed shabbily.
7 At.
8 Bakery item.
9 Law of conduct: 2 words.
10 Unfriendly.
11 City in Tuscany.
12 Embarkation places.
13 Surrealist painter.
19 Atmosphere: Comb. form.
23 African capital.
26 Of the study of rocks.
27 Last name of Popeye's girl.
28 Make worse.
29 Tar-using.
31 Enroll: Prefix.
33 Detective.
34 Documentary citation.
35 Thus far.
38 de deux.
40 Appealed earnestly.
43 Moon goddess.
45 Lower in position.
46 Piece of timber.
47 C'est —: 2 words.
48 Cos — .
49 Bases.
51 At another time.
53 Member of genus Bufo.
55 Aureole.
56 Third man.

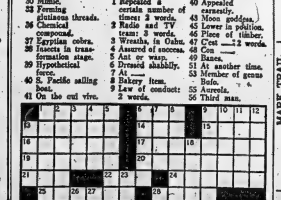

THE BAY OF QUINTE AGRICULTURAL MUTUAL FIRE INSURANCE COMPANY

A LOCAL MUTUAL COMPANY
OWNED AND OPERATED
BY LOCAL POLICYHOLDERS

INSURES FARM BUILDINGS
AND THEIR CONTENTS INCLUDING
LIVESTOCK AND FARM EQUIPMENT

Represented by:

C. W. BURR AND SON
GENERAL INSURANCE

Agents for:

FIRE — WINDSTORM — MULTI-PERILS—AUTOMOBILE
LIABILITY — THEFT—PERSONAL ACCIDENT—GLASS
BONDING — OTHER INSURANCE

INSURE with BURR
(City and Country)

OFFICE:
210A FRONT ST.
BELLEVILLE, ONT.

PHONES:
OFFICE: WO 8-3471
DOUGLAS BURR Residence
WO 8-5128

'Dad' of Fuller Brush Men Took Stake of $375 and Ran It to $120 Million Business

By JOSEPH MacSWEKEN

EAST HARTFORD, Conn. (CP)—What you notice first about the "Dad" of Fuller Brush men is how little he acts like a salesman.

Alfred Carl Fuller, 77, who fathered a sales technique that is part of folklore, is far removed from the popular image of the breezy, back - slapping practitioner of the so - called hard sell.

In a classic farmboy-to-riches story, Fuller took a stake of $375 and founded a firm whose annual business now is $120,000,000 and whose some 350 products are sold throughout the United States and Canada by independent door-to-door salesmen.

Paradox seems to be a companion for the original Fuller Brush man, who was an utter flop at his first three jobs.

Although endowed with a quiet humor, the self-styled country bumpkin from Nova Scotia seldom makes jokes. Yet he and his sales staff of 9,000 rank second only to mothers-in-law as a source of joke material.

FOOT IN DOOR

In most minds, the phrase "a foot in the door" typifies a Fuller Brush man and that is the way it is supposed to picked for his autobiography. But in fact, he taught his salesmen to take a step backward—not forward—when a housewife opens the door.

Other tycoons tend to emphasize intricate economic principles to explain their operations. Fuller talks in down-to-earth fashioned things such as value for value and lessons learned in the strawberry patch about thrift and incentive.

"I was making something people wanted and we found a way to get it to them," Fuller told an interviewer who asked the secret of his success.

As chairman of the board—his 46-year-old son Avard, now president of Fuller Brush—the founder devotes much effort to educational, philanthropic and community affairs but is found in his office every day.

NOVA SCOTIA FLAG

His office sports a Nova Scotia flag and big paintings of Fuller homes. The executive placed his huge hands on his desk and leaned forward, emphasizing some points.

"No one knows what action and reaction have a particular result, except perhaps in the professions and the arts. To start a new business, there's no guide. . . .

"What the elements were that caused this business to be a success is hard to say. The business was built by a lot of people who have a talent for what they're doing. This is an infectious thing. You have to like it.

"The symbols of human relations is awfully important. The tendency is to be self-centred, almost selfish, and the farther you get away from that the better for building and expanding. You'd like to reduce all these things to a science, but you can't. Human nature being what it is.

"I notice that today many people of 25 and 30 years of age are unhappy—not sure whether they're in the right position. This causes me to think that the key is that ours has been a growing business throughout the U.S. and Canada and it presented an opportunity for a person to grow as he grew. I never thought he was in one. We've enjoyed a good spirit.

"I've always said there is just as much opportunity for young people today—more, in fact—than when I started nearly 50 years ago, although I realize my experience was unusual."

Fuller led the reporter to the plant cafeteria, toted a tray to a table and launched with a boisterous group of visiting salesmen and their wives. He gave them a big talk and beamed when they referred to him as dad, his tag in the company for many years.

"I was called dad when I was barely old enough to be pa to anyone," he smiled.

It's ironic that Nova Scotia gave the world Sam Slick, the fictional character who specialized in sharp trades, and Fuller, credited by many for making the "peddlar" respectable.

Fuller's slogan, which he adapted from his father, was "Bless This House."

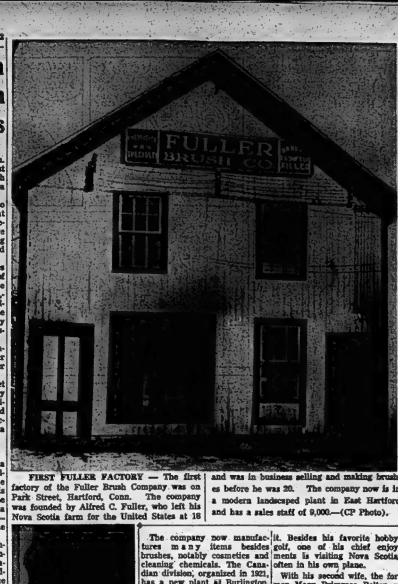

FIRST FULLER FACTORY — The first factory of the Fuller Brush Company on Park Street, Hartford, Conn. The company was founded by Alfred C. Fuller, who left his Nova Scotia farm for the United States at 18 and was in business selling and making brushes as before he was 20. The company now is in a modern landscaped plant in East Hartford and has a sales staff of 9,000.—(CP Photo).

The company now manufactures many items besides brushes, including cosmetics and cleaning chemicals. The Canadian division, organized in 1921, has a new plant at Burlington, Ont., employing 350. There are approximately 1,200 Fuller Brush dealers in Canada—each a small businessman on his own, buying his wares wholesale and retailing them to his customers, aided by the techniques developed through the years.

"One of the reasons for my good health is that I've had such good support I haven't had to worry much," said Fuller, who retired from the presidency in 1943 in favor of his elder son Howard. Howard and his wife were killed in a car crash in 1959 and Avard—the only other son—succeeded.

NON-SMOKER

The Fuller founder, a Christian scientist, is a non-smoker and does not take tea or coffee, although he will have a cocktail if the social situation demands it. Besides his favorite hobby, golf, one of his chief enjoyments is visiting Nova Scotia, often in his own plane.

With his second wife, the former Mary Primrose Felton of Yarmouth, N.S., he takes a keen interest in educational and civic affairs and chairman of the board of founders of University of Hartford, to which he has contributed $1,000,000. He received several honorary degrees, including one from Acadia University, Wolfville, N.S.

"I've never accumulated money for the sake of accumulation," said Fuller, adding he would be one of the world's wealthiest men but for heavy taxes.

"It is no good for a man to be found dead with $10,000,000 or $12,000,000 any more," he grinned.

"I have kept busy because I don't think a mature businessman who has much to be grateful for has the right to retire and go fishing."

STARTED A LEGEND

Alfred Carl Fuller, the Nova Scotia farmboy who founded the Fuller Brush Co., rests on the steps of his boyhood home during a visit to the farm at Welsford, N.S. Fuller, whose firm in East Hartford, Conn., does an annual business of $120,000,000 fathered a door-to-door sales technique that has become part of folklore. The Welsford farm is operated by a nephew. (CP Photo).

Scoharie

"Through your acts of loving kindness
May be small indeed,
Yet they bring to sad hearts courage
In their time of need.
Just a smile, a cheerful greeting,
Makes the sun to shine;
Just to lift another's burdens
Is an act divine.
Let us then press forward,
knowing
God is pleased when we
Gladly share our store with others
When their need we see".

—Selected.

SCOHARIE — Regret the passing of Mrs. Angus Walters, Bloomfield. Mr. and Mrs. Walters lived here for many years and were active in church and community work. Many attended the funeral at Bloomfield United Church on Monday afternoon. Sympathy is extended to those bereaved. Interment was in Hickaite Cemetery, Bloomfield, beside her husband.

Mr. and Mrs. Alan Baxter, Lindley and Jean enjoyed a motor trip of Owen Sound, on Saturday. Those attended the Plowing Match returning home by Algonquin Park on Sunday.

Mr. and Mrs. Willie Biddle, Joseph and Mrs. Claude Hunt, Norar, were weekend guests of their parents, Mr. and Mrs. Harold Hicks.

Mr. and Mrs. VanAllen have purchased the Lindfield farm, and are living there making improvements. All welcome them to the community.

Mr. and Mrs. Murray Simpson motored to Kingston on Thursday.

Unit 1 of Bloomfield United Church women met at the Sunday School rooms on Tuesday evening. Miss Norma Foster, Mrs. Blaine Foster and Mrs. Harold Hicks were hostesses.

Mrs. Blaine Foster and Carol Mrs. W. Simpson and Larry, Mrs. Ross Foster and Sheila visited Mrs. Norman Dew and Stephen and Mrs. "Harry Foster in Belleville Auxiliary for the Home at the County Home on Tuesday afternoon.

Mr. and Mrs. Tom May, accompanied by Mr. and Mrs. Ronald Hough, motored to New Liskeard on Friday, and were guests on Saturday at the Lloyd — Jibb wedding in St. Paul's United Church and the reception following at the Community Memorial Hall, New Liskeard. They returned home Sunday.

All members of the Lloyd families were in attendance at the Lloyd—Jibb wedding at New Liskeard also.

Melrose

MELROSE — Mrs. Clayton Osborn accompanied Mr. and Mrs. William Oliver of Belleville to London where they spent the weekend with Mr. and Mrs. J. Osborn. Mr. Clayton Osborn spent Sunday with Mr. and Mrs. Bert Henderson, Belleville.

Holiday guests of Mr. and Mrs. E. Embury were Miss Evelyn Embury of Toronto and Mr. and Mrs. Lloyd Embury and family, of Maple.

Mr. and Mrs. Elliott Embury attended the wedding of their niece at Peterborough, on Saturday.

Mr. and Mrs. H. R. Robinson, Belleville, had as their dinner guests at Johnny's Restaurant, Belleville Plaza; Mr. and Mrs. Stuart Milligan and family of Stoney Creek, and Mr. and Mrs. J. C. Milligan on Thanksgiving Sunday. The occasion was the 13th wedding anniversary of Mr. and Mrs. Stuart Milligan (nee Robinson). Mr. and Mrs. S. Milligan were spending the long weekend with his parents, Mr. and Mrs. Jack Milligan.

Mrs. Jim O'Sullivan, formerly of Hamilton, is with her sister, Mrs. John Walsh, while her house is being remodelled.

Mr. George Cole, Belleville, accompanied Mr. Jack English, John and Nancy to Beamsville, on a recent weekend, where they visited relatives.

Mr. and Mrs. Harold MacMecnah and Heather Anne have returned from a holiday with relatives in St. Catharines and London.

Recent guests of Mr. and Mrs. Ken McMechan were relatives from Toronto.

It was with regret, friends at Melrose heard of the illness of Mr. John Kent. Mr. Kent has been working during the summer, on the new Melrose United Church. A speedy recovery is hoped for him, following surgery at Belleville Hospital.

Many from Melrose attended the 80th anniversary service at Shannonville Church on Sunday morning, October 14th, when the minister's father, Mr. Walter Steven, of Eastview Baptist Church, Ottawa, was guest speaker.

Mr. and Mrs. Jack McLaren and Glen had dinner with Mr. and Mrs. Raymond Clarke, on Sunday last.

Mr. and Mrs. R. MacFarlane were dinner guests of Mr and Mrs. Lorne Laiter.

6th Sidney

6TH SIDNEY — Mr. and Mrs. Clarence Copeland, Sterling, attended Scott's Church 70th anniversary service Sunday and were dinner guests of Mr. and Mrs. Bob Coulter.

Mrs. Morley Sine entertained Mr. and Mrs. George Clare and boys, Thurlow, and Mr. and Mrs. Jim Wright, Ricky and Susan, Stirling, on Sunday.

Mr. and Mrs. Carman Dafoe and children of Centenary, and Mr. and Mrs. Phil Ray, were dinner guests of Mr. and Mrs. Ross Dafoe on Sunday.

Sunday dinner guests of Mr. and Mrs. Earl Dafoe were Mr. and Mrs. Lawrence Dafoe and children, Front Road, and Mr. Carl Dafoe, Belleville.

Mr. and Mrs. Maurice Dafoe entertained Mr. and Mrs. Hugh Gray and Mr. and Mrs. Richard Moore, 4th line, on Sunday.

Mr. and Mrs. Earl Bush, Mr. Leonard Reid of Belleville, Mr. J. A. Lott, Frankford, Mr. and Mrs. Carl Sine, Kathy and Roger, Foxboro, were dinner guests on Sunday at the home of Mr. and Mrs. Carman Frost.

Mr. and Mrs. P. Usman, Stirling, were Sunday guests of Mr. and Mrs. Alton Sine.

Mr. and Mrs. George Heasman, Sterling, called on their daughter, Mrs. Carman Sine, and Mr. Sine, Sunday afternoon.

Mr. Jan Rhynsburger, student minister on the Amelisburg charge, was guest speaker Sunday morning when Scotts' United Church celebrated its 70th anniversary. The message was a timely one because all first various excuses for not accepting God's invitation to come to His house.

The guest soloist, Mr. Don Armstrong, Glenross, sang "Bless This House."

CAPITOL LUNCH
145 Front St. — Belleville
"The place where the working man gets a fair deal and a square meal."
AIR CONDITIONED

DESIRABLE 2nd FLOOR FRONT
Office Space Overlooking the River
IN THE TRUDEAU MOTOR BUILDING
Large area. Can be subdivided to suit tenants. Available immediately. Apply:
TRUDEAU MOTORS LIMITED 21 STATION STREET

Private FM Ont. Network Being Sought

OTTAWA (CP) — Two privately - owned radio stations sought Wednesday to sever their ties with the newly - formed CBC radio network on the grounds it is causing them economic loss.

The applications by CHSJ Saint John, N.B., and CKAR Huntsville, Ont., were opposed by the CBC as contrary to the national interest at a public hearing of the Board of Broadcast Governors.

At the same time, CHFI-FM Limited, Toronto, sought authority to organize a private FM network in Ontario, which initially might serve Belleville, Cobourg, Brantford, Kitchener, London and Toronto. However, it would be necessary to make a further application to the board for permission to actually operate such a network.

Without opposing the CHFI submission, the CBC asked that all parties bear in mind possible subsequent development of a CBC FM national network, paralleling the new AM radio network, to which private FM stations might be affiliated.

The board is expected to announce its recommendations on the submissions made at this week's hearings possibly towards the end of next week.

WHEN YOU'RE AWAY FROM YOUR OFFICE

—WHO'LL ANSWER YOUR PHONE?
We take the
"NO"
Out of
"NO ANSWER"
● BUSINESS
● PROFESSIONAL
● RESIDENCE
Contact—
TELEPHONE ANSWERING SERVICE
224 Pinnacle St. WO 2-3445

STORE YOUR LAWNMOWER WITH US
WE WILL . . .
Drain the Gas
Clean the Fuel System
Tune It Up
Store It Until Spring
Insure It
FOR $5.95 Parts Extra
FREE PICK-UP AND DELIVERY
BELLEVILLE AUTO ELECTRIC LIMITED
Authorized Parts and Service Distributors Briggs & Stratton, Clinton, Lauson, Power Products, Engines, Johnson Lawn Boy Mowers and Johnson Iron Horse Tractors
44 DUNDAS ST. EAST WO 8-4444

FURNITURE RESTORATION
Give Your Old Furniture A New Look Through Refinishing.
PHONE WO 2-6454
H. STEINPATZ & SON
CABINET MAKERS

EATON'S
CARNIVAL of VALUES
OFFER EXCITING FEATURES THROUGHOUT THE STORE

SATURDAY, OCTOBER 20th FINAL DAY!

Women's Dusters
Box style cotton dusters striped with button front, round Peter Pan or notched collars and patch pockets. Various colours from which to choose. Sizes Small, Medium, Large and Extra Large.
Reg. $3.99
EATON Carnival of Values, each
1.99
—EATON'S Second Floor

Boys' Flannel Sport Shirts
Warm cotton flannel shirts styled with regular sport collar and button cuffs. DOUBLE ELBOWS. Breast pocket. Assorted patterns in a variety of colors. Sizes 8 to 14 in the group.
EATON Carnival of Values, each
1.19
—EATON'S Main Floor

Feature Attractions
● Exciting Cartoons and Dinner Ring Showing
● "Instant" Shoe Colouring Demonstration
—EATON'S Main Floor
● Colouring Lines with treats for the Kiddies.
● Demonstration of EATON'S Sewing Machine.
—EATON'S Main Floor
● Hand Knit Socks, up throughout the store.

Cotton Housedresses
Outstanding value . . . women's cotton housedresses featuring full button-up front or button-to-waist styles with round or V-neck. Choose from a short sleeves. Choose from a variety of colours. Full sizes 12 to 20. Half sizes 14½ to 24½ in the group.
Reg. 3.98 and 4.98
EATON Carnival of Values, each
1.99
—EATON'S Second Floor

Men's Pyjamas
Full cut and tailored cotton broadcloth pyjamas styled with taped fitted trousers. Have drawstring waist and elastic inserts. Handsome stripes and patterns as well as solid shades in Navy, Grey or Gold colour with contrasting piping. Sizes A to E (36-46 inch chest).
EATON Carnival of Values, each
3.89
2 for 7.59
—EATON'S Main Floor

Imported Linen
Tea Towels
Useful size, made of strong, fully woven linen . . . tea towels come in assorted pastel stripe designs. Size about 16"x27". Buy several at this low, low price.
EATON Carnival of Values, each
.29
—EATON'S Main Floor Rear

Women's Cotton Blouses
Tuck-in style cotton blouses featuring roll-up and three-quarter length sleeves, tailored and Peter Pan collars and button down front. Various designs and colours. Red, Gold, Green, Navy, Candy Stripes or Mauve. Sizes 12 to 18 in the group.
Reg. 3.98 and 5.95
EATON Carnival of Values, each
2.99 and 3.99
—EATON'S Second Floor

Clearance Sleepwear
1/2 Off women's sleepwear in materials of cotton, flannel, nylon, or crepe. Styles in the group are long or short, baby dolls and pyjamas. Colours are White, Turquoise, Mauve, Beige, Pink, White or Blue. Sizes Small, Medium and Large.
Reg. 1.98 to 3.98
EATON Carnival of Values, each
1.32 to 3.33
—EATON'S Second Floor

3-Light!
Pole Lamps
Beige or Brown enamelled metal pole lamps, adjusts from 7'6" to 8'6". Adjustable white reflectors, 3-way switch.
EATON Carnival of Values, each
10.99
—EATON'S Third Floor

NO DOWN PAYMENT FEATURED - Dial WO 2-4561
T. EATON Co. Limited

THE WEATHER
Sunday — Continuing rain. A little cooler. Low 50. High 55.

The Ontario Intelligencer

TEMPERATURES
Nov. Min.
Today 62 43
One Year Ago 66 46

Authorized as Second Class Mail, Post Office Department, Ottawa.

BELLEVILLE, ONTARIO, SATURDAY, OCTOBER 20, 1962

6c Per Copy, 35c Per Week

CHINESE, INDIANS CLASH ON BORDER

Seek Identity Of Woman Killed At Plainfield

Companion in Hospital; Car Hits Hydro Pole

A Rochester, N.Y. yacht "Folly II," burned to the waterline about 200 yards off the Government Dock following an explosion in her engine compartment at about 11:00 o'clock this morning.

Rescued from the burning craft after they had taken to the water were Kendall B. Castle, Jr., Newton B. Castle and Bruce Smith, all of Rochester. It was reported that the craft had just been gassed in Belleville harbor following an overnight stay here. The Castles are well known yachting people from Rochester.

Three Saved As Boat Burns Off Harbor

Ontario Provincial Police here are looking for the owner of a vehicle in which one girl was fatally injured and another seriously hurt.

Police as yet, have been unable to identify the dead woman, but they believe may be from Hull, Quebec.

In Belleville General Hospital is 18 year-old Mrs. Martha Cartier of 354 Chaplain Street, Hull.

Mrs. Cartier is said to be suffering a fractured left leg and lacerations in her face and arms. Her condition makes questioning impossible.

Police say the car was proceeding south on highway No. 37 and came around a sharp curve to the right at Plainfield. The driver failed to negotiate the curve went across the highway and smashed into a hydro pole, practically wrecking the car.

Staff Sgt. Gail of the Ontario Provincial Police said the police have been unable to locate the owner of the car and are unable to identify the dead woman. He said police are waiting for a phone call which he hoped would clear the matter up.

Bill Providing Minimum Wage 'Talked Out'

OTTAWA (CP)—Sharp ideological differences emerged in a Commons debate Friday as MPs "talked out" an opposition bill providing for a $1.25 minimum wage for workers in the labor fields under federal jurisdiction.

The bill sponsored by Stanley Knowles (NDP — Winnipeg North Centre) did not come to a vote during the hour set aside for private members' bills and so may not come up again this session.

New Democrats and Liberals said a minimum hourly wage is needed on humanitarian grounds and to end "alarming exploitation of labor."

Conservative and Social Credit speakers opposed the measure on a variety of grounds.

Deputy Social Credit Leader of Real Caouette said every worker should get at least $1.50 an hour, but the socialist bill would place private enterprise in a strait jacket.

Order SIU Stop Picketing Canadian Ship

WASHINGTON (AP) — The Great Lakes district of the Seafarers International Union (AFL-CIO) was convicted today of an unfair labor practice in the picketing of a foreign-flag vessel at a Lake Superior port last fall.

The National Labor Relations Board, upholding a three - man board panel, handed down a cease and desist order in connection with the picketing of the Canadian ore ship Northern Venture at Marquette Nov. 18 22, 1961.

At the same time, the SIU International Union, an original codefendant in the prolonged case, was exonerated. The complaint against the International was dismissed.

An injunction against picketing of the Northern Venture, handed down in U.S. District Court in western Michigan at Grand Rapids, still was in effect as the NLRB decision was announced.

Bandit Hounded by Language Problem and Frightened Teller

HULL, Que. (CP) — Police told the story Friday night of the frustrated would-be bank robber who tried to hold up three banks without success.

The bandit was hounded by a language problem, frightened by a fainting teller, confounded by a slippery floor and finally nabbed by a fleet-footed bank employee and a police constable.

Police are holding Donald Abbey, 33, of Montreal, and Gaston Lemieux, Archbishop of Ottawa; and Most Rev. Philip Pocock, Archbishop coadjutor of Toronto.

Jury Praises Policeman Who Stayed on Land

TORONTO (CP)—Policeman Gerard Switzer has been absolved by a coroner's jury of criminal responsibility in the Oct. 11 drowning of Michele Bredin, 7.

The jury was told the constable, a non-swimmer, radioed for help and within minutes two other constables arrived. But neither was able to swim.

Michael Bredin, the victim's 10 - year - old brother testified Friday he and his sister fell into the water from rocks at the end of a pier.

The jury commended the constable for his sensible decision not to jump into the lake and recommended that piers be fenced in and warning signs posted.

ENGLISH-FRENCH RIVALRIES BEING REVIVED IN QUE.

Issue for Calling Election Forgotten

QUEBEC (CP)—Almost - forgotten English-French rivalries in Quebec are being revived in the campaign for the general provincial election Wednesday, Nov. 14.

Both the Liberal and Union Nationale parties have been more than just pin-pricking the old hurts. There have been such hard slashes that the issue on which the government called the snap election—expropriation of private power companies—seems almost forgotten.

The Liberal administration of Premier Jean Lesage, in office just slightly less than 28 months, is committed to expropriating the 11 power companies. It is asking for a clear mandate to have Hydro-Hydro take them over at an estimated over-all cost of $600,000,000.

The Union Nationale opposition of Daniel Johnson, former hydraulic resources minister, is dodging a definite stand on the issue. It demands a take-over of those small companies in the under - developed Gaspe and Abitibi regions and a referendum on the question before expropriating the nine others.

DEBATE OTHER ISSUES

Apart from Mr. Lesage's argument that a unified system of electricity is necessary for a planned development and decentralization of industry, the province's 2,400,000 voters aren't hearing much about the pros and cons of the economics of public- and private-ownership of power.

Instead, the voters have been hearing more and more about such emotional appeals as the question of religion in schools, and the acknowledged control that English-speaking financial interests have over Quebec's industrial growth.

There has been a noticeable increase of mud-slinging in the

(Continued on Page 2)

Five Canadians Named to R. C. Commissions

VATICAN CITY (CP) — Five Canadians were included today in the first list of 112 churchmen named to the working commissions of the second Vatican council.

They are Paul-Emile Cardinal Leger, Archbishop of Montreal, a man with influence in the Roman church both inside and outside Canada for his progressive views; Most Rev. Maurice Roy, Archbishop of Quebec, regarded as a moderate in church affairs; Most Rev. Joseph Alexandre Martin, Bishop of Nicipet, Que.; Most Rev. Martin-Jean-Michel Lemieux, Archbishop of Ottawa; and Most Rev. Philip Pocock, Archbishop coadjutor of Toronto.

FARM CREDIT ACT AMENDMENT BILL BLOCKED

Remarks Tossed Not Compliments

By JACK BEST

OTTAWA (CP)—The farmer-vote "Yo-Yo" situation was demonstrated from the Conservative side of the Commons towards the end of Friday's inconclusive debate on the Farm Credit Act.

The remark, tossed at Hazen Argue (L—Assiniboia), was not intended as a compliment.

Mr. Argue, the Saskatchewan farmer who belted the New Democratic Party last winter to join the ranks of the Liberals, had just raised Conservative heckles by holding up introduction of amendments to the act.

The amendments would increase the capital of the Farm Credit Corporation by $18,000,000 from $12,000,000 so as to boost the corporation's lending capacity to $400,000,000 from $300,000,000.

However, they cannot be introduced until the way is paved through approval of a preliminary resolution—and Mr. Argue decided not to allow the resolution the required quick consent Friday.

URGED FAST PASSAGE

Agriculture Minister Alvin Hamilton had asked for speedy passage of the resolution so that the house could "get off to a good start next session" on the amendments.

Mr. Argue thereupon requested assurance that the bill would be sent, after second reading, to the Commons committee on agriculture and colonization where improvements could be proposed by the Liberals.

The agriculture minister countered by suggesting that the legislation be passed first —"so that I can operate this session as I see fit in eastern Canada"—and officials of the Farm Credit Corporation examined it more closely later.

This proposal did not commend itself to the Liberals' farm spokesman. The debate likely will be resumed next week.

(Continued on Page 15)

Monty Says People Wasting Their Time

LONDON (CP)—Field Marshal Viscount Montgomery Friday night said the addition but said were wasting their time raking up old issues in a dispute arising out of the recent publication of Field Marshal Alexander's memoirs.

Lord Alexander, Canadian governor-general from 1946 to 1952, wrote sections that have been inserted into his official dispatch after the El Alamein campaign which Monty has given the wrong man credit for planning Allied strategy in the battle of Alam el Halfa.

The sentence mentioned Montgomery and Alexander as experts to argue whether Montgomery or Field Marshal Sir Claude Auchinleck planned the battle.

Alexander later admitted he had approved the addition but had forgotten about it over the years.

The controversy had faded until Friday night when Montgomery addressed a reunion of El Alamein veterans here.

"Our concern these days is to prevent a third world war, and not to argue about the past one," he said.

"I should have thought we had enough trouble with that battle 20 years ago."

SETS OFF NUCLEAR TEST

WASHINGTON (AP) — The United States set off a low-yield nuclear test in the Nevada desert Friday, the Atomic Energy Commission announced. The underground test is the 55th announced in the current Nevada test series.

Caouette Is Called Fascist By Hecklers at B.C. Meeting

VANCOUVER (CP) — Votes in nearby Burnaby-Coquitlam constituency will elect a member to the House of Commons Monday after a quiet campaign, marked only by one rowdy rally.

Five candidates are in the running for the seat vacated by Erhart Regier after the June 18 election to give New Democratic Party Leader T. C. Douglas, defeated in Regina, another chance for election.

A highlight of the campaign is Independent George Burnham's platform. The 72-year-old cafe owner who sold his business to finance his campaign has elaborate plans for an underground duplicate of the city of Vancouver so the city will survive a nuclear war.

The campaign came alive two weeks ago when Deputy Social Credit Leader Real Caouette spoke in support of lumberjacker Rene Baouache.

The deputy leader had a running battle with a large group

(Continued on Page 3)

Committee Aims to Improve Lot of Nova Scotia's Negroes

HALIFAX (CP) — A committee on human rights aimed at improving the lot of Nova Scotia's Negroes has been created by the provincial government, Premier Stanfield announced Friday night.

Spokesman for the province's 13,000 Negroes immediately welcomed it as a progressive step. In widely-spread parts of the province. Most cities and towns have Negro communities of between 10 and 100 families, but the heaviest concentrations are around Halifax, Truro, New Glasgow and in the Annapolis Valley.

The premier said the committee will be assigned to define objectives and co-ordinate the efforts of various government departments which have been working among the Negroes for some time.

Commented Rev. H. C. Cornish of Zion Baptist Church in Truro: "It is something that will bring about a better understanding between the races. When the government takes a step it more or less puts a stamp of approval on a pro-

(Continued on Page 5)

Airliner Door Blows Open, Stewardess Falls to Death

WINDSOR LOCKS, Conn. (AP)—The pretty stewardess was announcing the landing at Bradley Field when a tremendous blast of air roared through the plane.

Heads turned but all that could be seen was the rear door flapping from one hinge. She was gone, swept out into the night.

Two hours later Friday night, the body of Francoise de Morniere, 22, was found in a field 1,500 feet below.

Charles Mack, 36, of Springfield, Mass., had been sitting next to Miss de Morniere on the second leg of Allegheny Airline's flight 928 from Washington to Providence, R.I.

Between Philadelphia and Windsor Locks, site of Bradley Field, the wind began screaming through a gap that opened around the rear door, Mack said.

Miss de Morniere, a native of Paris and a veteran of two years' service with Allegheny,

(Continued on Page 2).

SPACE ENTHUSIASTS — A group of Rockford, Illinois teenagers launch the balloon that launched dozens of police officers early yesterday morning to check out reports of a mysterious object in the sky. The 22-foot high balloon, made of tissue paper, created a stir when early risers spotted it in the sky. The balloon carries a camera. (AP Wirephoto).

Communists Use Very Large Force In Strong Attack

No Military Planes Are Yet in Action

CP from Reuters-AP

NEW DELHI (Reuters)—Communist Chinese troops today captured Khinsemane on India's northeast frontier after Indian troops fought "to the last round," the defence ministry said.

The announcement came hours after Defence Minister V. K. Krishna Menon said Chinese troops had launched "very heavy" attacks in the disputed northeastern frontier agency area and the Ladakh area of Kashmir.

Menon said the Chinese "attacked in large number all our forward posts in the Khinsemane and Dhola area" and that "very heavy fighting is going on area with "very large forces of Chinese thrown into the attack."

The defence ministry said an Indian helicopter being used to evacuate casualties from the fighting in the Ladakh area was been shot down by the Chinese.

Red China earlier had accused India of opening attacks on both ends of the disputed border—the Ladakh area in the west and the north-east frontier Agency, about 900 miles to the east. Menon asserted that Peking's charge was a coverup for the Red Chinese operation.

The Chinese "suffered heavy losses and were compelled to take up resolute self-defence action," on the eastern frontier, the Communist New China news agency said.

Menon said the Chinese onslaught in the northeast opened at 5 a.m. and very heavy fighting still continued at 11 a.m.

USE LARGE FORCES

Calling the Chinese attacks premeditated and concerted, Menon said Chinese troops concentrated very large forces in the eastern sector and "these are all being thrown into the attack." He said the attack came after a bombardment with heavy mortars and machine-guns.

Menon refused to estimate the numbers involved in the fighting, but informed sources have spoken of thousands on each side in the area.

At the same time, the Chinese attacked Indian posts in the Chip Chap River valley, to the

(Continued on Page 3)

Mystery Pickets, Identity Secret, Tie Up West Coast Construction

VANCOUVER (CP) — Mystery pickets, who parade in silence and anonymity, have tied up three construction projects in British Columbia in the last month.

They decline to identify themselves on their union and no union will admit responsibility for them.

Twice there have been two men, once three.

And always their placards read:

"Non-union men are working on this job."

They first appeared outside the $2,200,000 addition to the Vancouver Vocational Institute and 100 men went home.

"I was told to hire teamsters or the delays would continue," said A. R. Grimwood, contractor on the job.

"The grievance was apparently over my purchasing agent occasionally driving a truck."

The delay, which Grimwood blamed on "a small group" of union leaders, lasted a week.

A spokesman for the provincial government said the government could do nothing to prevent such picketing.

He said the contractor should have obtained an injunction to remove the pickets. Then, any refusal to go to work would have become illegal.

Larry Anderson, business agent for local 52 of the United Brotherhood of Carpenters and Joiners of America (CLC), said the school walkout arose from a Teamsters' grievance. He declined to say who paid the pickets. All unions on the job were affiliated into the Building Trades Council.

"Picketing is illegal in B.C. unless there is a strike," said Anderson. "There was no strike at the building. However, you can be sure the signs carried by the pickets were painted by union painters."

The marchers next appeared at the Fulton Airport in Kamloops, where 74 men left the job.

The contractor had Cyrus McCoristone and Stewart Trainee charged with unlawfully attempting to persuade employees not to enter their employer's place of operations. Later the charges were dropped when the men promised it wouldn't happen again.

Said Ralph Giesler, superintendent for Peter Kiewit Sons Company of Canada Limited, primary contractor on the project:

"Why the pickets were there, I don't know."

The latest incident occurred at an apartment block site in western Vancouver. About 25 men had declined to cross the picket line.

Today's Chuckle

First Cannibal: "Gosh, I forgot the roast. The missionary is burning."

Second Cannibal: "Holy Smoke!"

THE WEATHER

Synopsis — Cooler air that moved into Northern Ontario Friday dropped temperatures below the freezing mark in many areas overnight. One of the coldest reporting points was White River with 23 degrees early this morning. Rain is forecast to spread into southern Ontario tonight, possibly beginning as a few showers near Lake Erie earlier today.

Move to Prohibit Drug Used in Alcohol Cure

TORONTO (CP)—The Globe and Mail says that the federal government has moved to prohibit a drug used in the treatment of alcoholism and certain mental diseases.

The newspaper says the prohibition is contained in amendments to the Food and Drug Act now before Parliament. It says doctors and medical researchers, who were apparently not consulted on the proposed ban, are puzzled and dismayed.

The drug is known as LSD, lysergic acid diethylamide, used in treating alcoholics and as an adjunct to psychotherapy.

The newspaper says a number of officials had heard of the proposed ban only through a memo sent to hospitals, clinics and wholesale drug distributors under the signature of Dr. C. A. Morrell, director of the food and drug directorate at Ottawa.

The newspaper says that Dr. Ved Archaleya, director of the Alcoholism and Drug Addiction Research Foundation of Ontario, has sent a telegram of inquiry to Ottawa. The foundation is about to launch a program of experimental treatment of alcoholics with LSD.

U.S. Explodes Nuclear Device

HONOLULU (AP)—A nuclear device carried aloft by a specially built rocket was detonated successfully Friday night over Johnston Island — the second success in six attempts in the U.S. high-altitude series.

Joint task force 8 spokesmen immediately announced that the next test will take place between 9:30 p.m. Honolulu time (3:30) a.m. EDT) Oct. 23 and 3:30 a.m. (8:30 a.m. EDT) Oct. 24.

AIRLINER

(Continued From Page 1)

went forward and brought back co-pilot Thomas Hawkins. Together they stuffed pillow cases around the loose door, Mack said, adding:

"The noise stopped. She sat down again and we chatted. A little while later, she said 'Excuse me, I have to announce our descent.'"

The terrific blast of air ended Miss de Moriere's announcement.

A second stewardess, Kathy Lacey, 20, of Washington, was in a lavatory when the door blew open. The rush of air ripped off the lavatory door, but two male passengers grabbed Miss Lacey and saved her from being pulled out of the plane.

Officials of the Civil Aeronautics Board and the Federal Aviation Agency were to begin investigating the incident today.

The loose outside door had reported to Bradley Field at about 10 a.m. ADT by pilot Harold Gould, 38, of Alexandria, Va. Two minutes later, Gould radioed back that the door had gone and Miss de Moriere had been "elected."

After landing the twin-engined plane with all 47 passengers safe and sound, Gould helped state police plot his approach, course in an effort to pinpoint the spot where the stewardess had fallen.

A helicopter equipped with searchlights buzzed back and forth over the course, guiding the searchers on the ground.

However, it was Robert Swingle of Farmington, a town several miles west of Hartford, who found the body.

Swingle had gone out to investigate a noise and had found a pillage and other debris from the plane in his yard. He called police.

Swingle then began a closer search of his property and found the body of the stewardess in about 100 yards behind his house.

Trenton Man Given Post As Secretary

NIAGARA FALLS, Ont. (CP) — Mrs. K. Rebalsky of Hamilton today was elected president of the Ontario Association for Retarded Children's Teachers and Education Conference here.

Other officers elected by the 300 teacher - delegates at their two-day convention are: Mrs. I. Springer, Toronto, and Mrs. B. May, Kazerburn, vice - presidents; and J. Wauters, Trenton, secretary-treasurer.

Past president is Mrs. A. B. Gammon of Galt.

Buy BALDWIN
"THE WORLD'S FINEST"
by
BRADLEY
PIANO and ORGAN CO.
347 Alta-vista at Princess
Kingston
Dial 54 6-4928
MAIN STORE:
285 Laurier Avenue W.
OTTAWA CE 2-9904

WINTERIZE YOUR MEDICINE CABINET NOW

Even more important than getting your house ready for winter, is the need to prepare your medicine cabinet for the coming cold months. Old or unlabelled medicines must be discarded. Fever thermometers, heating pads and "vaporizers" should be in working condition.

Let us help you get ready for winter. We have complete stocks of cold weather health-aids.

YOUR DOCTOR CAN PHONE US when you need a medicine. Pick up your prescription at shopping nearby, or we will deliver promptly without extra charge. A great many people entrust us with their prescriptions May we dispense yours?

Geen-Drugs
PRESCRIPTION CHEMISTS
DIAL WO 2-4551
FREE DELIVERY
Copyright 1962 (W-10-3-62)

'Education Is Inadequate' Says Speaker at Convocation Held at Albert College

By GLADYS WARD

By the time you are in High School you should be intelligent, self-employed," vowed W. T. Ross Flemington, O.B.E., M.A., B.Paed., D.D., LL.D., Paed. Director of Education, Canada's External Aid Office, told the students of Albert College at their fall Convocation in Memorial Chapel on Friday morning.

Dr. Flemington who was President of Mount Allison University, N.B. referred to the ties between Albert College and Mount Allison, which both the Principal, Rev. J. Alistair Reig and the immediate Past President, A. E. MacKenzie are Alumni.

"You are at a school which stands for education at its best," Dr. Flemington said. "You are living in a world that is at a catastrophic age of revolution. It is an age of crisis where education is concerned. There is a crisis of numbers. But partly to the population growth, partly to increased wealth and partly to increased interest in education. It is a crisis because our education is inadequate.

"The crisis is found all over the world today. There is a tremendous feeling of pressure and the urge for education. Whatever you begin to educate a person you teach him, however feebly, to think. Education is started in the early years in the home, and the first five years are very important. To reading, writing and arithmetic have been added responsibility and listening, because radio, television and movies are the tools of the strongest educators today.

"All through education a golden thread is woven, learning to think. It is better to have an African nation learning to think, than an African nation living in the past.

WORLD TERRIBLY NEEDY

"Dr. Ross of the University of Toronto used to ask his graduates these questions, 'Do you realize that your education has just begun? Science is doubling in information every eight to ten years. Have you learned to think? Parents have passed on their thought images, and you have imbibed their attitudes. You must have different thoughts than your parents. You must learn to think for yourselves. Have you learned the discipline of work? Have you learned to care? First for yourself, then for others. You must learn to care about yourselves before you can care about your fellowman. Do you care about justice, truth, and virtue? Do you care about the world? The world go to bed hungry every night, and what are you going to do about it? The world is terribly needy.'

"The leaders of a newly-independent African country said there are three things needed, a flag, a national anthem, and a university. Today the Commonwealth is assisting those nations to build universities although there are no secondary schools, but the university will pull them up to it. They have to learn to care about what it has taken us centuries to learn.

"You are called to go out as educators to teach the basis of industry and agriculture. It is a challenge and a tremendous responsibility. One thing that is fundamental is education, but education in itself is not enough. It must be combined with religion, which is the centre of things, I would like to trace in the years to come the history of those who go out from here under the present regime."

SPEAKS OF SERVICE

In introducing the speaker, Mr. J. O. Demeza, vice chairman of the Board of Governors, spoke of Dr. Flemington's service as a pilot in World War I, in the Royal Canadian Air Force, his service as a Rhodes Scholar, his graduation from Queen's University, his service as a distinguished clergyman and educator, and now had the task of co-ordinating and administering Canada's External Aid program, as director of education.

Mr. Stuart Robb expressed sincere appreciation to the speaker on behalf of the listeners. The value of education and its relation to religion was a message that would be remembered.

Principal of the school, Rev. J. A. Reig, presided at this one hundred and fifth year convocation. Mr. Hall read greetings from Rev. Bert Howard,

FLOOR SANDING AND FINISHING
GLEN ELLIOT
186 Dufferin Ave. WO 2-3403

Principal Emeritus of Albert College and from Rev. A. E. MacKenzie, both of whom expressed regrets at being unable to be present.

"I am overjoyed to welcome back the graduates tonight," said Principal Reig. "Some of you have been in these cloisters five years. Last year was a happy one, because there was a good spirit present. Albert College becomes a part of your life, and I hope the graduates will look back with ever increasing gratitude and joy to these years."

Rev. Reig introduced four new members of the faculty: Mrs. Winifred Graham, Dean of Women; Mr. D. Misener and Miss Foye Organ, physical education instructors, and Mr. D. MacNicol.

The academic procession entered with the members of the faculty leading, followed by the Board members and the visiting clergymen, with Mr. Douglas Hoare presiding at the organ.

The invocation was given by Rev. Mervyn McFarlane, minister of Tabernacle United Church. The audience joined in singing the Albert College hymn. The school choir, directed by Mr. J. MacKay, Dean of Music, sang "Blest with fine effect in "Onward Christian Soldiers."

The trophy table was decorated with a beautiful floral arrangement of bronze and gold chrysanthemums.

Mr. J. MacKay officiated for the presentation of certificates. The N. A. Bean award was won by Garth Jackson. Mr. Murray Irwin explained the origin of the award and its purpose which was to encourage leadership. The recipient must be a Grade XII student who was returning for Grade XIII. The qualities of leadership must be recognized by the student body as a whole, and involved responsibility as the recipient must consider the general good of Albert College.

Miss Woodard presented an award in music to Ann Barbour which represented a full credit for Grade XIII academic study.

The Governor General's medal which is the highest academic award for Grade XII was won by William James who is attending Queen's University. Mr. James also won the certificate for an Ontario scholar and was congratulated by Principal Reig who said it was a great honor to have this award come to Albert College.

After accepting the double awards, Garth Jones spoke briefly, saying that he had noticed that all returning students said two things, "You don't appreciate Albert College until after you have left" and "Events in the chapel are what stay deepest in my mind." Principal Reig is the centre of the school, not only in the physical sense, but of the spirit as well. The process of education is not only in an academic sense, but is more embracing. It is more than knowledge. It is something we can apply after - we leave here. My winning the awards was not a credit to me, but to Albert College."

A reception was held after the service in Ackerman Hall, where refreshments were served by the ladies of the faculty. Following this the annual dance was enjoyed to the music of the Dixie Five.

LIST OF GRADUATES

Grade 10 — Gabriel Beck, Glenn Copeland, Janet Hendry, Joan Magill, Stephen Rendell, Elizabeth Simpson, Bill Smith, Carla Warden, Greg Watson, Doug Williams, Elaine Winder, Heather Woolley, Elizabeth Dike.

Grade 12 — Brent Ballantyne, Bill Boyd, R. C. Brown, Marilyn Cole, Philip Dawson, Jim Dickson, Jim Ferguson, Yvonne Granek, Gary Hasham, John Iredale, Garth Jackson, Larry Lightfoot, Christine Love, Diane Mabood, Kathie Malone, Audrey Mason, Rick McCutcheon, Mike McLean, Shelagh Nesbitt, Elaine Simpson, Jim Smith IV, Elaine Stipp, Janice Wallace, Harry Wilson, Jim Whitfield.

Grade 13 — Roland Anderson, Ed Ansdell, Ann Barbour, Elizabeth Cobon, Jane Craig, Joe Fleck, William Hamilton, Don Hobster, Charles Johnston, Nancy Lightfoot, Anson Moorhouse, Gordon Proctor, Barbara Shaw, Elaine Smith, Jim Smith IV, Frances Thomas.

MACHINES WORK

Automation systems in the new Japanese freighter Yamagold Maru reduce the engine room crew from 11 men to 17.

Obituaries

JOHN SHARP
Frankford

In ill health for some time, John Sharp, who has resided with his niece, Mrs. Arthur Asselstine of Frankford, for the past 24 years, died in the Green Acres Nursing Home of Trenton on Friday afternoon. He was born in Percy Township 93 years ago, being the son of the late Mr. and Mrs. Godfrey Sharp. Previous to taking up residence in Frankford, he farmed for many years in the Colborne area.

He was an adherent of the Baptist Church, when health permitted, and is survived by two nieces, Mrs. Arthur (Jessie) Asselstine of Frankford, Mrs. Mary Ann Ostrom of Warkworth and one nephew, Stewart Sharp of Hilton. His wife, the former Ida Ferguson, died 26 years ago.

Resting at the Rowe Funeral Home, Frankford. The funeral announcement appears elsewhere in this edition.

RUSSELL EDWARD BRANT

The funeral of Russell Edward Brant was held from the John R. Bush Funeral Home on Friday afternoon. Rev. J. S. A. Spearman conducted the service in the absence of Rev. Ralph Lee committal rites at Bellerville Cemetery.

The bearers were Ross Bunnett, Harry Rose, Harold Turpin, Harold Robert Brant, Cunningham and Clarke Potter.

ROBERT STANLEY SANDFORD
Eldorado

Suffering a heart attack on Monday while at work as construction foreman for the Majestic Construction Company of Quebec, Robert Stanley Sandford of Eldorado died Friday morning in Belleville Hospital in Hull, Quebec. He was in his 61st year.

Son of the late Mr. and Mrs. Edmond Sandford, he was born at Eldorado and had lived in the area all his life. He was a member of the United Church and belonged to No. 517 I.O.L. Lodge at Eldorado and to the Royal Black Preceptory at Eldorado.

He is survived by his wife, the former Blanche Franks, two sons, Eugene of Toronto, and Eric, at home, and two daughters, Miss Joyce Sandford of Peterborough, and Mrs. Donald (Marona) Smith of Eldorado and a foster son, Gordon Brandon of Eldorado. There are three grandchildren.

Resting at his late residence; the funeral announcement appears elsewhere in this edition.

MRS. JOHN T. HART

Mrs. Ida Elizabeth Hart of 103 Dundas Street West died at the Belleville General Hospital on Saturday, October 20th, in her 77th year. She had been in failing health for the past 18 months.

Born in Kingston, a daughter of the late Mr. and Mrs. James Brickwood, she had been a resident of Belleville nearly for the past three years, having previously lived in Toronto. Mrs. Hart was a member of Bridge Street United Church.

She married John T. Hart, who survives, as do a son, John of Detroit, Mich. a daughter, Mrs. William T. (June) Simpson of Belleville; a sister, Mrs. Rose Hamilton of Toronto, and seven grandchildren.

Resting at the John R. Bush Funeral Home, 90 Highland Avenue. Funeral arrangements appear elsewhere in this edition.

Victim of Bakelite Blaze, Merle Brant, Dies Friday

Merle Brant, 26, of Shannonville, who was severely burned in a flash fire which occurred at Bakelite plant early on Wednesday morning, died in the Belleville General Hospital at noon on Friday.

Two other employees, Donald Clarke, 24, and Roger Hedger, 26, both of this city who were burned at the same time are still in hospital. Clarke's condition, however, is said to be improving but will be confined to the institution for a considerable time. Another worker, Joseph Langevin, is a patient in the Belleville General Hospital and is said to be off the danger list and improving nicely.

Mr. Brant, who died on Friday, was the most seriously burned of the workers, as he was near the centre of the flash fire when it occurred. It is said that he received burns on 95 per cent. of his body. He was born on the Tyendinaga Reserve, being a son of Mr. and Mrs. Hugh Brant, now living on the Reserve and he

MRS. OLIVER ALEXANDER
PLANE

Ill only for a short time, Mrs. Mary Irene Plane, 64 Murney Street, died in Belleville General Hospital on Friday. She was in her 78th year.

Born in Jamestown, Ont., she was the daughter of the late Mr. and Mrs. Joseph Mallory and had lived at Belleville for the past 40 years. She had previously lived at Bracebridge.

She was a member of the Calvary Temple.

She is survived by her husband, Oliver Alexander Plane, one son Elgin James Harris of Belleville and two step sons Harry Harris of Belleville and Thomas Plane of Toronto, and two daughters, Mrs. Harry (Winnifred) Langridge, Belleville, and Mrs. Jack (Sylvia) Hamilton, Toronto, and two step daughters, Mrs. Fred (Alice) Furmidge of Corbyville and Mrs. Whitney (Ethel) Bisgerland of Roslin. Her previous husband was the late Alfred Edward Harris.

Also surviving are five sisters, Myrtle Drake, Kenmeatto, Calif. Mrs. Clara Welsh, Regina, Sask., Mrs. Frank (Ida) Hutchinson, Mass., Mrs. Edward (Florence) Leslie, Bromhead, Sask. and Mrs. Margaret (Emma) Simpson of Gananoque and one brother Anson Mallory of Belleville.

Resting at the John R. Bush Funeral Home; the funeral announcement appears elsewhere in this edition.

ALBERT EDWARD JENKINSON
Hamilton

A former resident of this city, Albert Edward Jenkinson, of Hamilton, died in the Nora Francis Hospital on Thursday last.

He is survived by one son, Edward Jenkinson of Hamilton, one daughter, Joyce of Waterloo, one brother, Arthur Jenkinson of this city, two sisters, Mrs. C. Cousins of Shrewsbury, Florence of Norfolk, England. Also surviving are four grandchildren, Linda Jenkinson, Margaret, Ann and David Rankin.

Mr. Jenkinson served overseas in the First World War. He enlisted in this city in 1916 and was with the Divisional Cycle Corps until his discharge in 1918.

MRS. MARY EVE MILLARD

The funeral of Mrs. Mary Eve Millard was held from the John R. Bush Funeral Home this Saturday morning. Rev. R. G. Fairbairn conducted the service in the chapel and also the committal rites at Belleville cemetery.

The bearers were Lloyd Dorrs, Thomas Hookings and members of the Funeral Home Staff.

Changing Tire, His Car Rolls Into River

Some people have all the luck and others don't have any.

About 5:00 a.m. this morning Ross Kingston of Bath Road and Street East, reported to city police that, while he was attempting to change a flat tire on Elvins Street, his car rolled ahead and plunged over the bank into the river on the west side.

Damage to the vehicle was estimated at about $500. There was no one in the car when it went over the bank.

The Paragon Cafe
JUST SOUTH OF THE 4 CORNERS
For That Weekend Party Try Our
CHINESE FOODS
or
NEW WAY FRIED CHICKEN
HALF CHICKENS — 1.35
FREE DELIVERY ON ORDERS OF $2.00 OR OVER
Phone WO 8-9936

BIRTHS

LEWIS — At the Belleville General Hospital, on Tuesday, October 16th, 1962, to Mr. and Mrs. Thomas H. Lewis (nee Marion Dean), a daughter (Lynn Dean). Grandmother is Mrs. Ruth Christopher Thomas and great-grandmother is Mrs. Dean, all of Belleville.

DEATHS

KEAY, Ida Elizabeth — At the Belleville General Hospital, on Saturday, October 20th, 1962. Interment Rosehill Cemetery, Cobourg, on Monday, October 22nd, 1:30 Dundas Street, West, in Trenton.

Resting at the John R. Bush Funeral Home, Belleville. Funeral service. Service will be held in the chapel on Monday, October 22nd at 2:30 p.m. Rev. H. E. Davis officiating. Interment Belleville Cemetery.

LAWRENCE, Robert Stanley — At the Sacred Heart Hospital in Hull, Quebec, on Friday, October 19th, Robert Stanley Sandford, beloved husband of Blanche Franks in his 61st year.

Resting at the Rowe Funeral Home, Frankford. Service in the chapel on Monday, October 22nd at 2 p.m. Rev. R. G. Bacon officiating. Interment Salem Cemetery.

PLANE, Mary Irene — At Belleville General Hospital, on Friday, Oct. 19th, 1962. Mary Irene Mallory, beloved wife of Oliver Alexander Plane, 64 Murney Street, in her 78th year.

The funeral will be held Monday at 2:30 p.m. from the John R. Bush Funeral Home to Calvary Temple for service. Rev. Ralph Lee officiating. Rev. Laurie Price and Rev. Hope Clarke will assist. Flowers may be sent to the church from 1 p.m. until time of service.

Interment, Belleville Cemetery.

IN MEMORIAM

RUSHLOW — In loving memory of a beloved husband and father (Mrs.) Ethel Rushlow, who passed away October 20th, 1949.

Deep in the heart lies a picture,
Of a loved one true and kind,
In memory's frame we shall keep it,
Always.

Because she was one of the best
Of a husband, daughter Marjorie, Carman, John and Bonnie.

RUSHLOW — In loving memory of a dear mother Ethel Rushlow who passed away 13 years ago today.

She took no one her last farewell,
She said goodbye to none.
She left behind a world of sorrow,
When she left for heaven alone.
Often sit and think of you,
And talk about you used to say;
I wonder why you had to die,
Without a word, you left us all.
Thought out of sight, you're ever in mind.
Sadly missed, still mourned.
You will live with me in memory
Until I, too, am called.
Inserted by her loving husband John, daughter Marjorie and son-in-law Gerald and grandchildren.

RUSHLOW — In loving memory of Ethel Rushlow who passed away October 20th, 1949.

Peacefully sleeping, resting at last.
The world's weary troubles and trials are past.
In silence she suffered, in patience she bore,
Till God called her home to suffer no more.

—Ever remembered by son Bill and wife, daughter-in-law Stella and grandchildren.

CARDS OF THANKS

World all our friends, neighbors and relatives sending us flowers and remembering us during our stay in the Belleville General Hospital, and since our return home. A special thanks to Dr. D. A. Crush, Dr. Miles and Dr. Potter and special nurses and floor nurses of First 3rd and 4th floor. Rev. Coleman and Rev. Townsend.
Dorothy E. May

Pinkston & Luscombe
Funeral Directors
69 Victoria Ave. Dial
at Church St. WO 8-4720

TOYS - GAMES
AND
HOBBY SUPPLIES
SOLD AT
STEPHEN
LICENCE
LTD.
299 Front St. WO 8-2828

ALYEA'S SHOPPING CENTRE
2 Minutes from Belleville to Rossmore
★ Fresh Meats ★ Groceries
★ Greeting Cards ★ Sundries
Open All Day Sunday
9.00 - 9.00 P.M.

TAMBLYN DRUG STORE
268 FRONT ST. DIAL WO 2-2156
OPEN SUNDAY
ALL DAY 10.00 A.M. TO 8 P.M.
AND SATURDAY NIGHT TO 8.00 P.M.

CLUB COMMODORE
is pleased to announce
The Appointment of
E. G. (BUSTER) LA BARR
AS BUSINESS MANAGER
For information and advance bookings
PHONE WO 2-7526

Do YOU Suffer From
IMPAIRED HEARING?
WE RECOMMEND THE MARK IV MADE BY
MOTOROLA DAHLBERG
● WORN BEHIND THE EAR (INCONSPICUOUS)
● VERY CLEAR RECEPTION
● EXTREMELY LIGHT IN WEIGHT
● FREE HEARING TEST — NO OBLIGATION
COME IN AND TALK IT OVER WITH A WEARER
TERMS — SATISFACTION GUARANTEED
ED. LOGAN - JEWELLER
21 BRIDGE ST. EAST — One Door East of 4 Corners

Industrial League Plans Meeting Here
The monthly meeting of The Trenton-Belleville District, Canadian Industrial League will be held next Tuesday at Jimmy Flick's, Dial 4-5, Belleville.
Mr. William Gall, head instructor of The Mead Johnson Institute, Chicago, Illinois will give an address on "Management and Human Relations."
Smiths Falls management personnel will be in attendance from Kingston, Corbyville, Smiths Falls, Ottawa, Pembroke, Brockville, Maitland, Prescott and Cardinal.

ANYTIME!
ANYWHERE!
Phone
CENTRAL
RADIO TAXI
WO 2-5353
for
Prompt - Efficient
Taxi Service

Choose your Pharmacist as you would choose a doctor
NEVER TOO BUSY TO HELP
When it concerns personal health needs and prescription secrecy, we're never too busy to help. Turn to us for complete pharmaceutical aid.
DOLAN THE DRUGGIST
WO 2-3406 FREE MOTOR DELIVERY

COMMUNISTS

(Continued From Page 1)

the McMahon line and the river and also ammunition and weapons."

The Northeast Frontier Agency fighting is confined to a narrow steep - sided valley bordered by the Tsa Ridge, which India claims is the border in this area.

Two days ago, the Chinese reported the Indians had begun heavy shelling in the area and this was taken by observers to indicate a preliminary softening up of the Chinese position in preparation for an Indian attack.

Before Menon's announcement, Indian officials declined to comment on the Peking reports of a large-scale Indian attack.

Menon reported Indian supply dropping planes were attacked from Chinese ground fire on both fronts today, but all had returned to base.

"No military aircraft are in action as far as we are concerned," he said. "All our planes are supply planes."

Two Tourist Districts May Form Region

Possibility of the Highlands of Hastings and the Land 'O Lakes tourists district amalgamating to form a tourist region and thus qualify for a government grant has been discussed on several previous occasions. However, about six weeks ago the idea was turned down.

Since then there has apparently been a change of heart and Land 'O Lakes officials have decided to approach the Highlands of Hastings district with the view of forming a region.

Antique Guns To Be Displayed

A special display of antique hunting guns will be featured at the Hastings County Museum for the next two weeks.

The display consists of antique guns and accessories kindly loaned by Mr. C. W. Smith of Thomasville. The material dates from the United Empire Loyalist period.

For the next two weeks, the museum will be open Monday through Friday evenings from 7 to 9 and Saturday and Sunday afternoons from 2 to 5. Adult admission is twenty-five cents and accompanied children are admitted free.

Coffee and cookies will be served this Sunday afternoon to museum guests and Mr. Smith will be present to answer questions on his gun collection.

Students Will Study Family For Diseases

KINGSTON (CP) — A New York cancer specialist told the Ontario Association of Pathologists today about techniques to determine the rate of multiplication of cells in tumors.

Dr. Patrick J. Fitzgerald, chief pathologist at New York University medical school, told the association's 25th annual conference that a photographic technique is used in his detection process.

Cell tissues are covered with a photographic emulsion and then placed under a microscope to determine the presence and eventually the rate of cell division, he said. A cure for the cancer would depend on control of cell devision.

In conjunction with the conference, Queen's University announced that undergraduate medical training will include stationing of the student with a family in future.

Dr. John H. Read, head of public health and preventive medicine at Queen's medical school, said third-year medical students will be stationed under the supervision of a general practitioner.

The student will be placed in contact with all the needs and problems of a family to gain valuable training in preventive medicine as it applies to the family as a whole.

Annual Quinte Association Meeting Held

The annual meeting of the Quinte Association was held Thursday evening at Collin's Bay.

Organized five years ago, the Quinte Association's aims are to encourage the preservation historic sites in the Quinte District and to press for the development of Highway 33 (especially between Collins Bay and Adolphustown) as a scenic drive.

The association's outstanding achievement to date has been to aid in the transfer of the historic White (Fairfield) House to the Ontario St. Lawrence Development Commission. Located near Collins Bay, this 18th-century house was the site for the annual meeting Thursday.

The custodians of the house, the Misses Mabel and Louise Fairfield, conducted a tour and spoke about the house and the park that is now being made around it.

Prof. A. R. M. Lower of Kingston was re-elected chairman for a two year term, while Judge G. F. Smith of Napanee will serve as vice-chairman for a further two year term.

Again named to represent Hastings County on the executive was Gerald Boyce, president of the Hastings County Historical Society.

New Bus Service On Trial Basis To Be Opened

A new bus service will be offered to the residents of the Avondale and Parkdale areas commencing on Monday, October 29 and will continue on a trial basis for six months it was announced by the Belleville Transit Commission today. The extended service will consist of an hourly evening schedule which will commence with the final trip to Avondale leaving the downtown area at 10.50 p.m. and the final trip to Parkdale at 11.20 p.m.

Extended service will also be offered to users of the West Hill-Hillcrest route. On Friday evenings the regular schedule will be maintained until 11.30 o'clock. On all other evenings and Saturday commencing at 6.45 p.m. the West Hill North Park bus will take in the Hillcrest loop around East College, Herman and Byron and Cannifton Roads and then continue on its regular route. This loop will give Hillcrest residents evening service.

In order to make this extra service possible there will be an alteration to the Wednesday schedule. On this day only the last West Hill Hillcrest bus will leave town for Hillcrest at 11.30 a.m. This service i also on a six-month trial basis.

Missing Boy Found in Field Near Brighton

BRIGHTON — Glenn Wayne Stone, 10, missing from home since 4.15 p.m. on Thursday, was found in a field, south of the village around 5 p.m. Friday, by 11-year-old Jimmy Graham, one of the volunteer searchers called out to look for the youngster. Wayne was tired but happy after his search for his sleep in a coal shed, near the railway tracks. He was given a meal at Provincial Police headquarters in the village and taken home to his parents, Mr. and Mrs. Donald Stone, Russell Street.

After school was out Friday, Boy Scouts, under the direction of Scoutmaster Chuck Archer, and school children joined with the police in the search for Wayne.

U.S. Declines To Back Move For Sanctions

UNITED NATIONS (CP) — The United States Friday condemned South Africa's policy of apartheid (racial separation) but refused to approve sanctions against the union or the expulsion from the United Nations, as demanded by some African nations.

CRAYFISH EXPORT

Third largest item of Australia's exports to the U.S. in 1961-62 was crayfish, worth $13,300,000.

Simulated stretcher patients are lifted into a RCAF Yukon aircraft at Trenton during the first flight of one of these large transports on an air evacuation exercise from Trenton to Edmonton. Thirty-six stretcher and over forty ambulatory 'patients' took part in the exercise, as well as medical staffs from the RCAF Station at Trenton and observers from the other two services.

Trenton News

By EULA BOWKER—Phone 2-3933

Yukon Is Tested for Use In Evacuation of Wounded

TRENTON — The aft section of Yukon 327 presented a scene of quiet competence as stretcher after stretcher was quickly brought in and strapped in its appointed place. Flight Lieutenant Nursing Sister W. M. "Peggy" Corkum, matron of the RCAF Station Trenton Hospital, checked off the names of the injured and supervised the mounting of each stretcher as medical assistants carried them aboard.

Saturday, October 13, was a red letter day for the medical staffs at Air Transport Command and RCAF Station Trenton.

Prior to this date, never in the history of the Royal Canadian Air Force had 80 patients, simulated or real, been carried in one aircraft.

Med Evac 1962 (MEDAIR) was an exercise designed to test the capabilities of the Yukon as a medical air evacuation vehicle. Thirty-seven stretcher patients and over forty walking wounded boarded the Yukon at Trenton on Saturday morning. During the six hour flight to Edmonton, the stretcher cases were fed and ministered to by the medical staff on board. After a short stop at Edmonton the aircraft returned to Trenton where "patients" miraculously regained the use of their health and left the aircraft under their own steam.

Later these voluntary patients would express their criticisms and comments to the medical people. These comments will contribute to improved techniques in medical evacuation methods used in the Yukon. The exercise will establish the capabilities of Yukon aircraft as a patient - carrying vehicle for use in national and international emergencies.

Women Given Bird's Eye View Of Themselves

TRENTON — Wednesday night, members of the Trenton Business and Professional Women's Club were given a bird's eye view of women down through the ages, from the time when Mother Eve tried to get the upper hand of Adam in the Garden of Eden down to the present day when women vie with men in the business world, by a club member, Mrs. Helen Upper, Women's Editor of the Trentonian.

Mrs. Upper, who claimed that woman has always been the "motivating power" behind man, said that women had been responsible for the spread of Christianity, education and medical knowledge.

"The power of womankind has caused the laws of protection and survival", said the speaker, "it was they who pressed for schools for hospitals and, the nursing of the sick, because women willed that their babies might live to perpetuate the race of man".

Mrs. Upper said that woman-power has many times changed the course of history, and said that the phrase, "behind every great man there is a good woman urging him along", was no idle saying.

Mrs. Upper said that the granddaughter of Eve was, unfortunately, the subtle about gaining her ends than her grandmother and that she had lost more than she had won by aggressively demanding her "rights." However, said Mrs. Upper, now that women had won her rights, she still resigned to back her sex when it came to such things as public office, and that women either refused to run for office herself or refused to support another woman who was brave enough to do so.

"Woman is happiest with the frying pan and diapers," said Mrs. Upper, "A career conflicts. Women tend to become leaners rather than leaders. Women are not exploiting their own true worth."

Mrs. Upper, who confessed that in her own job, she had never encountered "discrimination" on the grounds that she was a woman, said that centuries of leaning instead of leading must be bred out of existence before woman would take her true place in the world. She advised her audience to remember that womanpower controlled 85 per cent of the economy and that "what Eve wants, Adam gets."

Mrs. Upper was introduced to the club by Marion Baker and thanked by Gwen Mohan.

OPEN
ALL DAY
SUNDAY
Free Prompt Delivery
KELLY'S
REXALL DRUGS
411 BRIDGE ST. EAST
WO 2-5388

ARTISTIC
PICTURE FRAMING
FRED B. HUDSON
168 Bleecker Ave., Belleville

Deplores State Of Apathy to Boy Scout Week

TRENTON — Re-elected to the presidency of the Trenton Boy Scout Council this week, Sid Walker deplored the state of apathy which he says exists in Trenton towards Boy Scout work and said that one Scout troop had been forced to close down because of a lack of leadership.

District Commissioner J. H. Page said that a new Scout group, sponsored by the Church of the Latter Day Saints, would soon be formed.

Regional Commissioner R. L. Griffiths also called for more interest in Scouting locally.

Executive members elected for the year were: vice-president A. Wilkinson; treasurer, C. L. Warner; secretary, Miss C. Ellis and executive committee heads, Ted Snider, Sam Membrere, M. Montrose, R. R. Rutford, Norbrook Corne, Cpt. R. F. Birch and Pvt. J. T. Irwin.

Honorary president of the council is O. G. Ayre.

BUSINESSMEN ARRIVE

BOGOTA (AP)—A group of 113 Toronto businessmen arrived in Colombian capital Friday during a tour of Latin America. A spokesman for the group said members are also here to make business contacts but at the same time they are forwatching for "an opportunity that may arise."

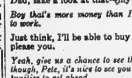

FOR MEN ONLY

THAT FIRST PAY CHEQUE

Dad, take a look at that—my first pay cheque!

Boy that's more money than I made in a year when I started to work.

Just think, I'll be able to buy a car of my own. That ought to please you.

Yeah, give us a chance to see the inside of ours again. Seriously though, Pete, it's nice to see you with a good job with lots of opportunities to get ahead.

That's right Dad, and you know, I was talking to one of the fellows that works with me and we thought we might rent an apartment together. Then we could be really independent.

That sounds like a pretty good idea to me son, but your mother would hate to see you leave home.

Oh, she'd get used to it. Think of the fun we'd have! We could have a ball every weekend—any night—whenever we wanted.

Fun is fine, Pete, but remember it can create problems—especially drinking.

Sure Dad, I know. Anyway, as far as drinking goes I know that it's only the dopes who think it's smart to get drunk. You've got to have more sense than that to get anywhere today.

DID YOU KNOW:

—that alcohol affects everyone's judgment and behaviour?

—that it takes about two hours for the average person to lose the effects of two ordinary size drinks of beer, whisky or wine?

—that anyone can get scientifically dependable information about alcohol and its effects by writing to The Education Department, Alcoholism & Drug Addiction Research Foundation, Box 1005, Terminal "A", Toronto 1, Ontario.

ENGLISH-FRENCH

(Continued From Page 1)

campaign. Even the words "demagogy" and "separatism" are creeping in more than they have in recent years.

Both the Liberals and the Union Nationale are expected to have full slates of candidates in the 95 constituencies in some predominantly English - Speaking ridings there may be a few out-and-out anti-exportationist independents with a Progressive Conservative background.

A NEW PARTY APPEARS

A new party has cropped up in the last couple of weeks. It is called l'Action Provinciale, and includes fringe elements of the grass-roots Social Credit forces that surprised everyone by taking 26 of the province's 75 seats in the last federal election. The Social Credit and New Democratic Parties officially are not in the campaign. L'Action Provinciale has come out against expropriation.

The separatists are not yet actively in the campaign, but Marcel Chaput, leader of the Rassemblement pour l'Independence Nationale, has announced he plans to be a candidate in a Montreal federal constituency. A weekend meeting of RIN is to decide whether it will become a political party.

At dissolution Sept. 19, standing in the legislative assembly was: Liberals, 59; Union Nationale, 44; Independent, one; total, 95.

ANTARCTIC RESERVE

Marine biologists believe the seas of the Antarctic may become the world's richest source of protein food.

CAQUETTE

(Continued From Page 1)

of hecklers. At one point the meeting stopped when five Social Credit supporters left their seats to argue with one heckler, who shouted: "You are a fascist, Caouette."

HITS UNEMPLOYMENT

Mr. Douglas has been plugging away at unemployment. He says the Canadian unemployment rate is seven per cent, compared with 5.8 per cent in the United States and 1.2 per cent in Sweden.

Unemployment will get worse in Canada, he says, because of the Progressive Conservative government's austerity program and cancellation of $250,000,000 in government spending.

Progressive Conservative candidate Eric Greenwood, a mechanical sales engineer, has accused the NDP leader of a half-truth claim that austerity will lead to a depression worse than in the 1930s.

Liberal Warren Clark, an insurance agent, says austerity has raised the cost of living.

Picton Trims BCI Seniors, Juniors Tie

Picton Seniors scored three unconverted touchdowns late in the game to defeat BCIVS 20-19 in Say of Quinte COSSA football action.

In the first half of the twin bill, BCIVS and Picton Juniors fought to an 18-18 deadlock.

The Prince Edward club opened the scoring in the senior game and held a 12-7 lead at half time. Two quick majors pulled BCI in front in the third quarter but the Picton squad roared back with the late rally to pull out the decision.

Lyle Adams scored touchdowns for BCI with Bob Hodgetting the other.

BCI Juniors fought from behind to get the split in points in their game. A 105-yard pass and run play by Hallam in the early in the game's second half, tied the score 18-18. Picton led 18-12 at the end of the first half.

Allen Mott scored a pair of BCI majors with quarterback Bill Hallam getting the other.

Royal Board On Divorce May Be Asked

OTTAWA (CP) — Arnold Peters (NDP—Timiskaming) said Friday a motion probably will be submitted to the Senate next week calling for a royal commission on divorce by act of Parliament.

Market Busy, Most Prices Are Unchanged

There was a good attendance at the local farmers' market this morning, of both vendors and purchasers.

In the vegetable department prices remained unchanged from previous weeks. Potatoes sold for $3 a 75 pound bag, onions at 65c a six quart basket and carrots at 65c a six quart basket. Cabbages sold for 15c apiece, according to size. Blue grapes sold this morning for $1 a six quart basket.

Flowers of various kinds ranged in price from 40 to 50c a bunch.

Eggs were up slightly this week, 60c a dozen for extra large, 55c for large, 45 for medium and 40c a dozen for small.

Says FBI Has Informants in Red Party

NEW YORK (CP)—A former FBI agent says the federal security agency has nearly 1,500 informants in the 2,500-member U.S. Communist party and that "through its dues-paying congress the (FBI) has become the largest single financial contributor to the coffers of the Communist party."

LITTLE'S
PHARMACY
Free City Wide
Mail-order Service
184 North Front Street
WILL BE
OPEN
ALL DAY
SUNDAY
Call
WO 2-0393

MORTGAGE LOANS

LOOK BEYOND TODAY WHEN YOU ARRANGE YOUR MORTGAGE LOAN

Victoria and Grey Trust Company at 175 Front St., Belleville, is right here in your own community . . . in touch with local conditions.

When an emergency arises you can walk in and say to us: "Here is my problem, how can we work it out."

We loan on first mortgages on residential property, good improved farms and well-located business property.

VICTORIA and GREY TRUST COMPANY
BELLEVILLE, ONTARIO

THE ONTARIO INTELLIGENCER
Ontario Established 1861 — Intelligencer 1927
Published Daily by
THE ONTARIO INTELLIGENCER LIMITED
Belleville, Ontario, Canada.
Subscription rates:
By carrier 10c per week
By mail in Canada $18.00 per year; 6 months $9.00; 3 months $4.50
By mail to U.S.A. $20.00 per year
Authorized as second class mail by the P.O. Dept. Ottawa and for payment of postage in cash.
Member of The Canadian Daily Newspaper Association; Member of The Canadian Press; Member of the Audit Bureau of Circulations

Robarts and Medicare

Premier John Robarts of Ontario says his government has not decided for or against a medical care plan.

His comment follows a published report that the government plans to announce a voluntary medical care scheme within a year.

However, it is obvious, from the whole tone of his remarks, both in his appearance before the royal commission on health services and afterwards, that Mr. Robarts and his Cabinet are giving serious consideration to the possibility of some such plan. Indeed, he is reported as saying that the matter is under "constant study." With the Ontario Liberals having joined the New Democratic Party in calling for such a scheme, it is clearly evident that the question is not so much whether any such plan will be introduced, but rather when it will be introduced, and what form it will take.

Premier Robarts' stress on the necessity of adequate staff before such a plan can be instituted is reminiscent of the stand of Premier Frost's government at the time that Liberal leader Walter Thomson campaigned on a platform of hospital insurance. The situation, however, appears slightly different. Though there may be a shortage of doctors, dentists and nurses in Ontario, this shortage is hardly comparable with the shortage in hospital beds at the time when the Conservatives were insisting, quite rightly we think, that it would be virtually fraudulent to make every person pay for hospital care when there could be no assurance they would receive accommodation when required.

It follows that the period between consideration of a medical care plan and its institution is likely to be shorter than that which elapsed between the Liberals' espousal of hospital insurance and the institution of hospital insurance by the Conservatives.

The really important question, therefore, is not so much when the plan will be put into effect, but what form it will take. Before the royal commission, Premier Robarts appeared definitely opposed to making the plan compulsory. He was not so emphatic on this point in a later press conference—at which he repeated he did not think compulsion would be necessary but added if "many studies going on" indicate such a need, this matter would be reviewed. Still, the chances appear strong that any Ontario scheme will lack the compulsory element.

This would have many advantages. It would eliminate, or at least greatly reduce, the opposition of the medical profession. It might result in the scheme being operated co-operatively by private insurance groups, rather than being sponsored by the government and paid for out of taxes. Provision would be made, we are sure, for coverage of those financially unable to pay the necessary premiums. Thus a voluntary plan would wreak no hardship on the destitute.

One point, though, ought to be remembered. If the plan is voluntary, those who refuse to join it although financially able to do so would have to face the consequences of their failure. If the government would be fair to those who do join it, it could not "bail out" those who suddenly face heavy medical expenses because of their failure to participate in the scheme.

Berlin Again in News

A difference of opinion has existed between U.S. and West German authorities as to the likelihood of the Russians precipitating a new Berlin crisis.

The U.S. officials believed a Russian move to be certain before the end of the year. The West Germans doubted it. The U.S. view appears to spring from the fact that the Russians have indicated they expect some action on Berlin once the U.S. elections are over. This appears to have been interpreted by the U.S. as a new deadline set by the Russians. Moscow reports indicate that this was not precisely the Russians' idea—that though Khrushchev expects new negotiations on Berlin to follow the U.S. elections he had no firm deadline in mind. This is apparently confirmed by the latest reports that Khrushchev and Kennedy will probably confer later this year.

Amidst all this controversy, sight may be lost of what the Russians are threatening to do. This is no more, and no less, than signing their separate peace treaty with East Germany, which Mr. Khrushchev first talked about years ago.

Despite all the alarm, such a treaty, in itself, could hardly be considered a cause for war —and we were once well reconciled to that fact. The important thing would not be the treaty, but what changes, if any, such a treaty produced in the present procedures under which the Western powers have access to Berlin.

Ottawa Offbeat

Opening Night Excitement Pervades House of Commons

BY RICHARD JACKSON
(from The Ontario Intelligencer's Ottawa Bureau)

OTTAWA — "This," said John Walker, Canadian newsman recently repatriated from Washington and London, "is sure a crazy mixed-up house of Commons."

"But fun," put in Lubor Zink, longtime European newsman now trying his typing in the Canadian Capital.

A couple of "tourists", these two, with a specialized knowledge in the trade or profession of Government, as they report.

And their assessment daily is being confirmed by sell-out houses of real tourists, who since this new and so-strange Parliament opened, have been racing to fill every seat in the galleries of the Commons and scrabbling even for standing room.

The show has been such a hit so far that even the MPs are sticking around. Other years, they routinely sneaked out to crowd around the television sets in the Centre Block and watch the World Series.

This year, there has been more action on the floor of the Commons than on the ball fields at Yankee Stadium and Candlestick Park.

STAR STUDDED

Measure of the box-office pull of this 26th edelection Parliament as sheer rock'-en and sock'-em entertainment is the keen that the Honorable Members of the Senate have been tottering around to get in on the fun.

And that, to anybody who has been long around these Parliamentary parts, is the untold tale.

If it keeps the Senate awake days . . . if the Senators can get up enough energy to shuffle on over to the Commons and fill their own special reserved spectators' gallery . . . then the show is really on the road.

Fact is, it's the hottest "Capital Caucus" in years . . . and while there has not yet been any promise of such smash endings as filled those earlier hits, "The Great Pipeline Drama," and "The Conscription Crisis Cliffhanger" . . . that is not to say that the curtain won't come down in an exciting to end all endings.

It is one of the fascinations of the show—the suspense — the feeling that despite Social Credit, or the threat of flash creek, the Parliamentary roof could fall in or blow off.

Just look at the cast.

Who have been covering the Commons are finding that they could look back on anything so star-studded before?

Not in more than 20 years has there been such talent.

Only a few of the Old Pros are back.

NEW TRICKS FOR OLD DOGS

Such proven performers as John Diefenbaker, Mike Pearson, Doug Harkness, Earl Rowe, Erickill, George Hees, Donald Fleming, and Paul Martin stars from previous Parliamentary extravaganzas are up and into their acts even better.

(Who now misses old Trader Howe, "Uncle Jim" Lasnet, or even Mackenzie King and other stars of other Hill hits?)

Some of the old stars have some interesting new turns, too.

Diet the Chief, always an oratorical Shakespeher and of fight and fire, has learned to gear down, give his purr along now as soothingly as a contented kitten, when in one of his mellower moods. Or keeps a blazing change of pace on tap, too, just to maintain the old suspense.

Mike Pearson, Parliament's Number One Pro, too, has learned some new tricks. Difficult though it must be to believe it, he is now giving away with the best of them, working up one hell of an orating indignation that almost any day he ought to be ready to sing it out hot shot for hot blast with the PM.

And, of course, that smooth, ie, the Old Master "Oom Paul" Martin has his own wise and winning way with words that has made him a star for 30 years and more.

The old Democrats are very much front and centre with their House Leader, that charming old jokester Bert Herridge, harshbitter veteran Joe Winch and the provocative Douglas Fisher.

FRISKY NEWSIEMEN

But it is the new boys who have been catching Mr Speaker's and the Public's eye.

The incredible Credibiite, Real Caouette and his teammate, the smooth talking imperturable Robert Thompson, the amazing pair who hold the Parliamentary power balance and the fate of the whole House in their unpredictable hands.

Caouette has just finished naming his price for Social Credit's continued support of the Government, no new or higher taxes and an increase in Family Allowances.

(All this and Austerity, too.)

OFF THE RECORD

By Ed Reed

"We're never mad, but I've heard so many digins about you I feel I know you."

LOOKING BACKWARDS

GLEANINGS FROM OUR FYLES OF BYGONE YEARS

20 YEARS AGO
October 20th, 1942.

Miss Marjorie Doolittle, Reg. N., spent the weekend with her parents before leaving for Toronto to assume her new duties at the Hospital for Sick Children.

Mrs. Vernon Hoffman and two sons have left for their home in Port Colborne after visiting relatives in this city.

Miss Doris Hanna accompanied her aunt home and will be her guest during the month of October.

Mr. W. J. Morrison, superintendent of the Ontario School for the Deaf, will be guest speaker this evening at the first meeting of the fall months of Picton Home and School Association.

Mrs. Harry Rollins, president of the Belleville Women's Conservative Club, and Mrs. A. McCluskie, secretary, were in Ottawa yesterday to attend a reception held in honor of Viscount Bennett at the residence of Lady Perley by the committee in charge of the Mobile Kitchen Fund of the Women's Conservative Association.

Mrs. Roy Reid of Catherine Street received word from her husband, Gunner Roy Reid of his safe arrival overseas.

Miss Barbara Kerby has returned to Ottawa after spending the holiday with her parents, Mr and Mrs. J. Kerby of Charles Street.

Word has been received by Mrs. Fred Christopher of her husband's safe arrival in England.

30 YEARS AGO
October 20th, 1932.

The opening meeting of the Presto Music Club was held at the home of Mrs. Terry Dolan. The officers for this year are: Hon. president, Mrs. Fred Houston; president, Mr. Alex Gordon; vice-presidents, Miss Blanche Dodge; secretary-treasurer, Miss Bessie Handley.

Mr. H. J. Wills is a subscriber to this paper for many years, sent to this office today a fine specimen of a white Spanish onion which was grown in the garden at his home at Consecon Lake. The onion weighed two pounds and three ounces.

Mr. and Mrs. Mark Tucker, Trent Road, have returned home after visiting friends in Peterborough and Colborne.

Mr. and Mrs. Edward Salisbury, of Cobourg, are guests at the home of Mr. William Calwell of Donald Street.

Mrs. C. Dalrymple has returned home from Preston where she visited Mr. and Mrs. L. Arnott.

40 YEARS AGO
October 20th, 1922.

Mrs. E. Farnsworth of this city is attending the Ontario Religious Education Convention in Toronto.

At the Stirling Cheese Board 830 boxes of cheese were boarded and all sold at eighteen and three-quarters cents. The buyers were Messrs. Cook, Ivey, Morton and Thompson.

Mr. William Mahood is in Toronto for a few days and will attend the Ontario Religious Education Convention.

In a bowling match at the Y.M.C.A. alleys the Bell Telephone Company team defeated the Greenleaf team. The following composed the teams: Greenleaf team — Salisbury, Adams, Howard, Coutours, Curry and Bell. Bell Telephone — McGorman, Sprigg, Wright, Shepere and Marshall.

To Your Good Health

Blood Transfusions Will Not Destroy Immunities

By JOSEPH G. MOLNER, M.D.

Dear Dr. Molner: What happens about immunities when you have large or frequent blood transfusions?

I had critical surgery twice in six months and my blood tests are good, but I seemed to have lost resistance or immunities I previously had. I wondered if the immunity factors were thinned, so to speak — S. P.

That's a good question.

We know — as obviously you do — that the creation of "antibodies" in the blood protect us against the invasion of many kinds of germs. This is the principle on which we base all vaccinations, whether for smallpox, flu, whooping cough, tetanus or whatever.

We know that many of these immunities last a long time. Smallpox vaccination gives protection for a matter of years. Polio vaccine tapers off more rapidly.

Now how does (to stick to smallpox) immunity remain for such a long time? The blood itself, like the other cells in our bodies, is constantly being replaced. A blood transfusion, for example, lasts for a relatively short time, because the red cells are known to survive for something like three or four months after which they are discarded and new ones are formed to replace them.

Yet immunity remains many times as long. Why? Because immunity is created by contact with small samples of whatever we have to protect against. The chemical cells of our bodies, whether blood or other tissues, react chemically.

Loss of some blood, in an operation or otherwise, does not eliminate the traces of substances which induce creation of antibodies, or protective substances.

It's something like saying that one match can light either a small fire or a large one with equal efficiency.

I am quite sure that we have a great deal yet to learn about the exact biological processes involved, but we do know this:

Immunity is not lost or "diluted" by transfusions. In fact, the opposite can be true. New antibodies are apt to be contributed by a transfusion if the patient gains but does not lose.

True, immunity can and does fade, but it is not because of transfusions. The exact why and wherefores are not clear, and may well be very complicated, when we finally learn all the story ,that it will take a book to explain them. For the present let's just be content with knowing what happens even if we can only surmise the why. Blood transfusions will not destroy the immunities you possess.

Dear Dr. Molner: Is it uncommon to feel discomfort (something like cramps) during ovulation? I feel no discomfort at any other time. — Mrs. R. B.

Discomfort in mid-cycle (ovulation time) is not uncommon. The degree varies greatly, from very mild to pain so sharp that it can be mistaken for appendicitis or other abdominal disease. It also can alternate from one side to the other.

This condition is known medically as "mittelschmerz" or "mid-pain." A simple pain reliever is usually all that is necessary. It's wise to have a pelvic examination to be sure there's not an ovarian cyst or some other disorder.

Note to Mrs. L. L.: Duodenitis is inflammation of the duodenum, or first portion of the small intestine directly below the stomach. It can be a forerunner of the familiar duodenal ulcer. Diet and medication are the same for both.

Oath Treated Too Lightly

Halifax Chronicle-Herald

The administering of oaths has come to occupy such a common place in life today that the act is performed many times without the parties involved realizing that it is anything more than a form.

An oath, in the legal sense at least, is "a solemn affestation supporting a declaration as means of an appeal to some personage or to some object which is regarded as sacred by the person swearing. As employed in our courts and in business transactions, an oath affirms the truth of a statement, and renders liable to punishment for perjury one who deliberately asserts something other than the truth.

If some people do not understand the seriousness and the sanctity of an oath, and it appears that some do not, it may be because the administrator does not perform his task in a manner which engenders the necessary feeling of awe and respect.

We have observed the performance of the oath in a way which suggests nothing more than an empty and meaningless ritual. Surely, such haste is not necessary. If an oath is valid, and if it signifies all that it ought, then its administration merits a greater solemnity.

Gadgets Make Life Easier

Financial Post

Humankind, let it be granted, divides neatly between the busy ants and the carefree grasshoppers who care not that winter cometh.

And to judge from what's being registered in patent offices, the grasshoppers of this life are gaining ground:

Consider the patent on a new "electric shaver" for massaging treatment. At the end of its mechanical ministrations it lifts the occupant back up to his feet.

Or look at the latest way to get dinner dishes cleared away in a hurry. This is a table with concealed dish-washing compartments (soap and water piped in via a hollow leg) permitting dining and washing at one sitting.

Or, for the wife who may be weary of waking hubby up to silence his snoring, there is a new battery contraption which is strapped under the offender's chin. When his mouth falls open the tightened strap sets off a buzzer and the tired wretch awakens by himself.

All it takes, it seems, are the attributes of a mint to get money enough to buy the gadgets of the grasshoppers.

Individual Gives Most

San Mateo, Calif., Times

Contrary to the impression created by spectacular gifts of foundations and corporations, the individual is the big gun in philanthropist in this country. Of $8.7 billion donated for charitable causes in 1961, nearly $7 billion came from you, your neighbor and others like you, the private citizen.

Compared to this, the foundations' benefactions were small; a mere $622 million. Corporations gave $460 million and the income from endowment funds produced approximately a billion.

This is the finding of the American Association for Fund Raising council, a non-profit organization of 28 professional fund-raising firms that measure the public's generosity each year. Discounting what the government generously adds, every dollar you give to the value through inflation, philanthropy was up by $1.5 billion dollars last year over the year before.

Anyway it's good to have the findings posted. Nice to feel that anything the foundations can do, we can do better — and do.

Failing Fund

Toronto Star

The Unemployment Insurance Fund is going into its third consecutive winter perched on the brink of bankruptcy. As its advisory committee has just stated in its report to Parliament "the complete exhaustion of the fund which seemed probable in 1961-62, seems a certainty for 1962-63." A problem that was clearly evident three years ago has been allowed to reach crisis proportions without effective action from the government.

Hovercraft Sales Nil

The Times of London

The failure of the Hovercraft makers to capture a single order as a result of this summer's demonstration drive is causing mounting concern in the industry. With expenditure on British craft now running at several hundred thousand pounds a year, leaders in the industry are saying openly that they cannot go on spending money on this scale without any coming in.

In the absence of commercial orders, strong pressure has recently been brought to bear on the Government to finance a much larger craft — so far without success. Meanwhile, the two commercial operators who seemed the most likely potential customers, British Hovercraft Airways, who have been running the Vickers-Armstrongs machine in the Solent, and Southdown Motor Services, who operated the Saunders-Roe craft across the Solent, have now handled the vessels back to their respective builders with strong firmer than gratitude for the experience gained.

This summer's demonstrations, which included several tons and a speed of more than 60 knots, were carried out to show potential operators that the craft is now sufficiently proven to justify commercial orders. But it is painfully apparent that the operators remain unconvinced.

Side and Mark Tucker, Trent Road, have returned home after visiting friends in Peterborough and Colborne.

Mr. and Mrs. Edward Salisbury, of Cobourg, are guests at the home of Mr. William Calwell of Donald Street.

Mrs. C. Dalrymple has returned home from Preston where she visited Mr. and Mrs. L. Arnott.

40 YEARS AGO
October 20th, 1922.

Mrs. E. Farnsworth of this city is attending the Ontario Religious Education Convention in Toronto.

At the Stirling Cheese Board 830 boxes of cheese were boarded and all sold at eighteen and three-quarters cents. The buyers were Messrs. Cook, Ivey, Morton and Thompson.

Mr. William Mahood is in Toronto for a few days and will attend the Ontario Religious Education Convention.

In a bowling match at the Y.M.C.A. alleys the Bell Telephone Company team defeated the Greenleaf team. The following composed the teams: Greenleaf team — Salisbury, Adams, Howard, Coutours, Curry and Bell. Bell Telephone — McGorman, Sprigg, Wright, Shepere and Marshall.

Today in History

By THE CANADIAN PRESS

Oct. 20, 1962 . . .

A treaty for the joint occupation of Oregon was signed by the United States and British 114 years ago today—in 1848. The pact restored to the United States the right of fishing in Newfoundland and Labrador and established the boundary West of the Lake of the Woods, in Northwestern Ontario.

1845—The seat of Canadian government was fixed at Ottawa.

1941 . . . Josef Stalin proclaimed that Russia's capital city of Moscow was under siege by the Nazis.

SCOTT'S SCRAP BOOK

By R. J. SCOTT

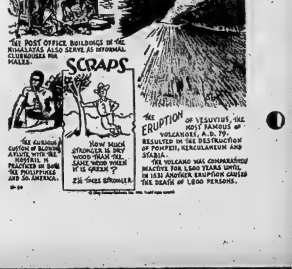

Teaching Talent God-Given Peterborough Speaker Says At Quinte S.S. Graduation

"A talent for teaching is a God-given gift and an obligation," according to Dr. E. P. Ray, B.A., M.Ed., Ph.D., director of education at Peterborough, speaking at the Quinte Secondary School's graduation exercises held last night. These exercises were held in Moira Secondary School's gymnatorium because of construction work at Quinte S.S.

Dr. Ray, the guest speaker of the evening was appointed director of education in Peterborough in 1956, after several years as a teacher at Peterborough Collegiate and is the author of the recently - published book, "Canada and the World."

He told the Quinte students and graduates that good teachers are in demand in our modern society and command great respect. "Life is given to use so we can make good use of our every talent," he said, "and with the world's great changing the talents of teaching and learning are the most important. The world will be kept alive," he said, "through intelligent decisions, and the teachers are the ones who will influence these decisions."

"Human beings," said Dr. Ray, "have the ability to think, and that distinguishes us from the animals. As the highest of animals, we have a duty, and we can help others." Dr. Ray added that because of the heritage of Canada with freedom of speech and a democratic way of life, Canadians are under an obligation to set an example to all humanity. Part of this obligation is the teaching of body, "the crowning masterpiece of creation," which must be preserved in purity and moderation. Dr. Ray emphasized that humanity is building for eternity, and there is a place for everyone, no matter how humble the contribution, to add to "the Cathedral of Life."

NEED SELF-CONFIDENCE

"As graduates, you must declare that in these years as students, you grown in wisdom and in stature, soon to make decisions for your choice of vocation. You no longer will depend on home and parents, for moral or financial support. You must place confidence in yourselves", Dr. Ray said.

Jack Bennett, a teacher at the school, introduced Dr. Ray before the speech, and Dale Sullivan, Minister of Reform in Quinte Secondary School's Student Parliament, thanked him in the name of the school. Mr. F. Reid, principal of the school, added his own thanks to those of the students.

Musical selections, "Reverie", by O. D. Kelley and "Prayer from Rienzi" by R. Wagner, were rendered by portions of the school choir. The invocation was by Rev. C. W. Coleman, minister of Holloway Street Church. Mr. Simpson, chairman of the Bay of Quinte District High School Board, presented the greetings of the board to the assemblage, and Mr. F. Reid, principal of the school, made the opening remarks.

Dale Sullivan, as Prime Minister of the Student Parliament, presented to the school board, a gift of $50 from the Student Parliament, the money to be used for a useful purpose with in the school, in remembrance of former teachers.

LIST OF AWARDS

Following is a list of those receiving diplomas, certificates, scholarships, bursaries and prizes:

Intermediate certificates — Albert, Jerry; Andrews, Carol; Andrews, Diane; Bateman, Carolyn; Berridge, Nancy; Berridge, Norma; Beach, John; Bell, William; Bennett, Joan; Bonisteel, Raymond; Carlisle, Judith; Chard, Cheryl; Clapp, Donna; Cline, Rose Ann; Coles, Brenda; Colwill, Jack; Devries, Andrew; Dickens, Linda; Dopkins, Wanda; Doolittle, Kingsley; Ellis, Dwayne; Ellis, James; Evans, Maxine; Everson, Larry; Richard; Fairman, Linda; Flindall, Monty; Fluhr, Dee, Doreen; Fudge, Gordon, Furness, Sherrilynn; Graham, Joan; Gray, John; Gray, Susan Simpson, George; Gray, Dale; Gulliver, Lou Ann; Hall, Ronald; Hall, Sharon; Haham, Lindsey; Hamilton, Patricia; Harder, Patricia; Harrison, Gary; Harry, Evelyn; Harwood, Mary; Hawley, Heather; Hayes, Gregory; Hedger, Donald; Heidt, Bruce; Horcica, Karla.

Jeffery, Sharon; Jenkin, Erie; Johnston, Robert; Jones, Barbara; Kern, Murray; Kotek, Mary Anne; Lake, Robert; Langabeer, Ronald; Layne, Ralph; Lee, Valerie; Lisle, William; Lewington, Donald; Lewis, Lloyd; Linstott, Carol; Lonsberry, Ralph; McMullen, Donna; McFarland, Larry; McFee, Brian; McMullen, Ronald; McNaught, Anabel; Meddings, Ralph; Moore, Lynda; Moore, Nancy; Mucklebus, Thomas; Napoppa, Karin; Ogilvie, Heather; Pedder, Ian; Perchick, Marion; Phillips, Frederick; Phillips, Marilyn; Pocq, Ann; Poirnater, Gerald; Reid, Janice; Reid, Patricia; Reppard, John; Riddell, Carol; Ridley, David; Riordan, Maureen; Rogers, Maureen; Ross, Sandra; Row, Douglas; Rowbotham, Linda.

Savara, Jeremy; Schultz, Wilhelm; Smets, Peter; Spencer, Sulkevicius, Ines; Symons, Brenda; Taylor, Jeffrey; Thibault, Gary; Trapnell, Judith; Travis, Jean; Usherwood, Eric; Valcourt, Diane; Valponi, Mary Ann; Vandervoort, Joan; Vos, Tineke; Vosborough, Sandra; Wagner, Rogers, Maureen; Wagner, James; Wannamaker, Linda; West, Glenn; Williams, Linda; Williams, Thomas; Wilson, Janet; Woods, Lana; Woodward, Jeffrey; Wright, Linda; Yearwood, Rebecca.

Course I Certificates — Barber, Lorraine; Carswell, Judson, Gayle; Guay, Marilyn; Jackson, Doreen; Pigden, Roy; Reid, Elizabeth; Rogers, Ann; Smith, Ann; Vezina, Gerald; Watch, Don; Whittle, Mary.

Course II Certificates:—Adams, Linda; Andrews, Patricia; Baker, Nancy; Bowen, Verna; Bruce, Ken; Butcher, Bonita; Cleaver, Barbara; Cleaver, Ruth; Cochrane, Linda; Cole, Beverley; Duvall, Gary; Embury, Ronald; Fairman, Stephen; Fellow, Don; Guest, Linda; Hall, Sheldon; Houlden, Wayne; Kale, Sandra; Kelly, Bonnie; Kennedy, Lee; Langstaff, Clayton; Lundy, Ruth; Lyons, Elizabeth; Betty Ann; McConnell, Marilyn; MacCormack, William; Reid, Denise; Rose, Barbara; Rose, Verna; Salottolo, Joseph; Scott, Cheryl; Sharpe, Stephen; Smith, Patricia; Taylor, Greer; Towes, Gary; Weeks, Edward; Werden, Ronald.

Secondary School graduation diplomas — Allen, Barbara; Allison, —Sullivan, Dale; Dalcar, Brahs; Knowlton, Nancy; Wilman, Marion; Dawson, Linda; Whitehead, Linda; Buddle, Bill; Shannon, Gerald; Bonnerville, Reta; Irvine, Douglas.

Anger, Sandra; Barker, Maxford; Bellemare, Lynda; Bedford, Richard; Berry, Wayne; Bird, Gordon; Bonnerville, Reta; Brown, Shaw, Diane; Burkitt, James; Burley, William; Bylsma, Ken; Carr, Gail; Margaret; Cawker, Stephen; Chatland, Michael; Coleman, Gary; Clarke, Paul; Cline; Clements, Robert; Cook, Douglas; Cooke, Gordon; Cox, Shirley; Daley, Rosemary; Davis, Carol; Davis, Diane; Drake, Ronald; Dunn, Gordon; Dunn, Claudia; Edgar, Patricia; Eggleton, Gary; Elliott, Donald; Ewing, Bernard; Finkle, Marilyn; Fisher, David; Garrison, Gordon; Gibson, Roger; Goodman, Bill; Harrison, Judith; Hawley, Heather; Hayes, Horton, Barbara; Hunter, Wendy; Johnston, Bruce; Jordison, Gordon; Kirkham, Linda; Kitchen, Glen; Kirkham, Linda; Lawrence, Sharon; Lloyd, Marriott, Gordon; McBride, Brenda; McGrimmon, Clifford; McKenzie, Donald; McMullen, Joan; McMullin, Stanley, Millman, Judith; Mountney, Audrey; Murray, Sharon; Oostendorp, Hendrika; Parker, Judith; Phillips, George; Phillips, William; Pinder, Gary; Pinder, Grace; Prait, Wendy; Purves, James; Reynolds, Gerald; Rivett, John; Robertson, Charles; Rollins, Gerald; Rowe, Bonnie; Sanderson, Margaret; Scott, Seames, Herbert; Shannik, Kaylene; Shaw, Sharon; Shewchuk, Helen; Smith, David; Smith, Linda; Spafford, Wayne; Spencer, Ronald; Stevenson, Sharon; Stubbert, Pamela; Snyk ens, Peggy; Sweet, Bonnie; Thompson, Lynda; Vahsen, Kenneth; Vandervoort, Jocelyn; Wall, Ronald; Walters, Joan; White, Thomas; White, Valerie; Wilkinson, Phillip; Woods, Louise; Wright, Lois.

Honor graduation diplomas; Ten top students — Beach, Eleanor; Vonobule, Helen; Coffey, Helen; Durkin, John; Dalcar, Eva; Love, Gordon; Brown, Paul (received a diploma in 1961); Johnston, Terry; Bonisteel, Marina; Moorcroft, Linda.

Aquino, Larry; Brooks, Janice; Brown, Lynne; Churchill, James; Claus, Kenneth; Dorsey, Lawrence; Edward, Maxine; Fair, James; Flindall, Keven; Garlepy, Robert; Gilroy, Wayne; Gray, Christopher; Harvey, Mary; Helson, David; Horcica, Peter; Horrigan, Phillip; Jarvah, Bruce; Judd, Anna; Kerr, Robert; Lohnes, Keith; Luttrell, Carl; Mallory, Barbara; McDonald, Sharon; McMullen, Jean; McMullin, Stanley; Millar, Diane; Overy, Lynda; Palubinskaite, Irene, Pletzer, Gerald; Rabel, Vhsta; Rickard, Alastair; Scott, Ian; Shorey, Carolyn; Smith, John; Spearman, Mary; Vance, Jim; Vence; Waite, Petal; Wesse, Barbara; White, Douglas; Mathews, Donna.

Scholarships, bursaries, prizes and trophies:

Ontario Scholarships of $400. Given for the current school year in recognition of having obtained an average of at least 80% on eight Grade XIII papers all written in June 1962 including English Composition and English Literature).

Eleanor R. Beach 85.5%; Helen F. M. Vonobule 85.5%; Helena A. Coffey 82.1%. Presented by Mr. A. Coffey.

Sister Perpetua Whalen Scholarship. Granted to a student who has met the admission requirements to an Honors Course in the University of Toronto and obtained first-class honors in the subjects in which the scholarship is awarded. An tuition for four years with a total possible value of $1,456. Helen F. M. Vonobule with nine firsts.

Dominion-Provincial Scholarship. Offered by Queen's University to attract students of exceptional ability from all parts of Canada and granted on a basis of one per province. Each scholarship is valued at $2,000. Eleanor R. Beach with twelve firsts.

Ontario Secondary School Teachers' Federation Scholarship, District 23, $250. Awarded to the student in District 23 who has obtained standing in nine Grade XIII papers. Eleanor R. Beach. Presented by Mrs. Marion Hutchison, President; O.S.S.T.F., District 22.

Student-Aid Bursaries of $500. To a total of $5,000 have been awarded to students.

Atkinson Charitable Foundation of $500. To a total of $800. have been given to students.

The Thomas Bata Memorial Scholarship of $100. Offered by the Bata Shoe Company of Canada Limited to the Grade XIII student with the highest standing in the Bata Shoe Company. Helen F.M. Vonobule. Presented by Mr. K. R. Vopni.

Business and Professional Women's Club prize of $25 for each of two years. Given to the most deserving student from Quinte Secondary School entering Belleville General Hospital to train for a nurse. Audrey Mountney. Presented by Miss Florence Fitzgerald.

Ontario Intelligencer Scholarship. Awarded to the student standing in Grade XIII English Literature and English Composition. Helen F. M. Vonobule. English mark of 81.5%. Presented by Mr. T. Dickinson.

Rotary Club of Belleville Prize of $25, highest aggregate standing in Grade XIII. Eleanor R. Beach. Presented by Mr. R. W. Cass.

Canada Cement Company Prize of $25, highest combined mark in Physics and Chemistry in Grade XIII. F. John Durkin. 86%. Presented by Mr. J. Hull.

The Northern Electric Prize of $100. Granted to a student registered in Engineering at a recognized university standing highest standing in Grade XIII. James B. Pair. Presented by Mr. W. R. Leitch.

Royal Canadian Legion Col. Phay Wills Branch 587 Bursary of $100. Granted to a graduate student in any grade at Quinte who is a son or daughter of a veteran of World War II. Presented by Mr. Jos. R. Kirby.

Ladies Auxiliary Belleville Branch 99 Canadian Legion Bursary of $25 Available to the son or daughter of a deceased ex-service person who is making satisfactory progress in school — Patricia Ann Sullivan. Presented by Mrs. E. Soules.

Army, Navy, Air Force Veterans in Canada, Unit 249 Scholarship of $50; Given to a veteran's son or daughter with the highest standing in nine Grade XIII papers and proceeding to further formal education. Eleanor R. Beach. Presented by Mr.; C. M. Brown.

Butler's Dairy Prize of $25; Highest standing in Grade XIII Biology — Linda M. Moorcroft, total 170, presented by Mr. G. Butler.

Society of Industrial and Cost Accountants of Ontario - Bay of Quinte Chapter Prize to the value of $20: Highest standing in Grade XIII algebra in the Belleville Secondary School. Eleanor R. Beach with 97 per cent in algebra, presented by Mr. J. Cochrane.

The Beta Sigma Phi Prize of $25.: Offered to the student who obtained a Secondary School Honor Graduation Diploma and is furthering his or her training in the fine arts. Vlasta Rabel, presented by Mrs. J. Wonnacott.

St. Julien Chapter I.O.D.E. Prize of $25 — Available to the Grade XII student, son or daughter of New Canadian parents who has made the greatest progress in English as his or her second language — Rita Demcsyns, presented by Mrs. R. M. Patterson.

Richard Ellis Printing Company Prize of $25 — Highest mark in Grade XIII Latin — Eleanor R. Beach, total 479, presented by Miss M. Jamieson.

Rotol Music Prizes — $50 to the student making the greatest progress in the senior division, all examined in June 1962 Intermediate — Eleanor R. Beach 85%; Helena A. Coffey 82.1%. Presented by Mr. A. Coffey.

Sister Perpetua Whalen Scholarship. Granted to a student who has met the admission requirements to an Honors Course in the University of Toronto and obtained first-class honors in the subjects in which the scholarship is awarded. An tuition for four years with a total possible value of $1,456. Helen F. M. Vonobule with nine firsts.

Dominion-Provincial Scholarship. Offered by Queen's University to attract students of exceptional ability from all parts of Canada and granted on a basis of one per province. Each scholarship is valued at $2,000. Eleanor R. Beach with twelve firsts.

Ontario Secondary School Teachers' Federation Scholarship, District 23, $250. Awarded to the student in District 23 who has obtained standing in nine Grade XIII papers. Eleanor R. Beach. Presented by Mrs. Marion Hutchison, President; O.S.S.T.F., District 22.

Student-Aid Bursaries of $500. To a total of $5,000 have been awarded to students.

Atkinson Charitable Foundation of $500. To a total of $800. have been given to students.

The Thomas Bata Memorial Scholarship of $100. Offered by the Bata Shoe Company of Canada Limited to the Grade XIII student with the highest standing in the Bata Shoe Company. Helen F. M. Vonobule. Presented by Mr. K. R. Vopni.

Business and Professional Women's Club prize of $25 for each of two years. Given to the most deserving student from Quinte Secondary School entering Belleville General Hospital to train for a nurse. Audrey Mountney. Presented by Miss Florence Fitzgerald.

Ontario Intelligencer Scholarship. Awarded to the student standing in Grade XIII English Literature and English Composition. Helen F. M. Vonobule. English mark of 81.5%. Presented by Mr. T. Dickinson.

Rotary Club of Belleville Prize of $25, highest aggregate standing in Grade XIII. Eleanor R. Beach. Presented by Mr. R. W. Cass.

Canada Cement Company Prize of $25, highest combined mark in Physics and Chemistry in Grade XIII. F. John Durkin. 86%. Presented by Mr. J. Hull.

The Northern Electric Prize of $100. Granted to a student registered in Engineering at a recognized university standing highest standing in Grade XIII. James B. Pair. Presented by Mr. W. R. Leitch.

Royal Canadian Legion Col. Phay Wills Branch 587 Bursary of $100. Granted to a graduate student in any grade at Quinte who is a son or daughter of a veteran of World War II. Presented by Mr. Jos. R. Kirby.

Ladies Auxiliary Belleville Branch 99 Canadian Legion Bursary of $25 Available to the son or daughter of a deceased ex-service person who is making satisfactory progress in school — Patricia Ann Sullivan. Presented by Mrs. E. Soules.

Army, Navy, Air Force Veterans in Canada, Unit 249 Scholarship of $50; Given to a veteran's son or daughter with the highest standing in nine Grade XIII papers and proceeding to further formal education. Eleanor R. Beach. Presented by Mr.; C. M. Brown.

Butler's Dairy Prize of $25: Highest standing in Grade XIII Biology — Linda M. Moorcroft, total 170, presented by Mr. G. Butler.

Society of Industrial and Cost Accountants of Ontario - Bay of Quinte Chapter Prize to the value of $20: Highest standing in Grade XIII algebra in the Belleville Secondary School. Eleanor R. Beach with 97 per cent in algebra, presented by Mr. J. Cochrane.

The Beta Sigma Phi Prize of $25.: Offered to the student who obtained a Secondary School Honor Graduation Diploma and is furthering his or her training in the fine arts. Vlasta Rabel, presented by Mrs. J. Wonnacott.

St. Julien Chapter I.O.D.E. Prize of $25 — Available to the Grade XII student, son or daughter of New Canadian parents who has made the greatest progress in English as his or her second language — Rita Demcsyns, presented by Mrs. R. M. Patterson.

Richard Ellis Printing Company Prize of $25 — Highest mark in Grade XIII Latin — Eleanor R. Beach, total 479, presented by Miss M. Jamieson.

Rotol Music Prizes — $50 to the student making the greatest progress in the senior division, all examined in June 1962 Intermediate — Eleanor R. Beach 85%; Helena A. Coffey 82.1%. Presented by Mr. A. Coffey.

Mathematics Department Prizes — offered by members of the mathematics department — Intermediate — Grade IX: Geometry, Donna Chase with 89%; Grade XIII - Algebra, Dale Sullivan with 95%; Grade XIII - Algebra, Eleanor R. Beach with 97%; Grade XIII Geometry, Eleanor R. Beach and F. John Durkin with 80%; Grade XIII - trigonometry, Eleanor R. Beach with 93%; Grade XIII Mathematics, International Mathematics Contest - winner Ted Waller; Presented by Department of Mathematics Department.

Frankford Branch of the Canadian Legion Prize of $25 available to Frankford students in Grade IX of the general course: first prize, $12.50; second prize, - Ronald Smith; presented by Mr. M. Wilkinson.

Geography prize for highest standing in Grade XIII Geography — Ted Waller; Second prize — Barbara Swan, with the highest standing from Grades IX to XII: awarded by Miss Joyce Pocq; presented by Mr. Wellstein.

Keyette Bursary of $30. Available to a girl in Grade XI, XII or XIII who is proceeding to further education after graduation — Helena A. Coffey; presented by Claudia Durrant.

Frankford Lions Club Legion Branch 90, Bursary of $25. granted to a deserving son or daughter of a veteran who has completed Grade XII and is continuing his or her education: first prize, $15, Valerie White; presented by Mr. L. Digby.

Home and School Association Trophy — Presented to the girl who made the greatest contribution to Home and School — Marion Pierce; presented by Mrs. M. Burris.

Outstanding Girl Athlete Award — for the most outstanding girl athlete at Quinte Secondary School — Gail Millar; presented by Mrs. M. Burris.

Home and School Association Trophy — granted to the boy who has made the greatest contribution to Quinte S.S. for 1961-62: Edward Kennedy; presented by Mr. G. Hutter.

Key Club Trophy — offered to the most outstanding boy in Grade XIII, Quinte S.S. during 1961-62: Wayne Gilroy; presented by Mr. W. Sinnett.

Kinsmen Scholarship Trophy— given to the cadet of the year: Peter Lewis; presented by Mr. Jack Bennett.

Principal's Trophy — offered for annual competition — to the boy or girl second student: Marilyn Picard; presented by Mr. L. F. Reid.

The Annual High School Mathematical Contest —Jointly sponsored by the Mathematical Association of America and the Society of Actuaries — awarded to Edward Waller in the Quinte District.

Ontario Physicists Association Contest — Open to students in the Province of Ontario — Grade XIII Physics. Second prize of $50 won by Ted Waller. Certificate.

Science Seminar — Attendance for one week half days at a Science Seminar sponsored by the Department of Botany and Genetics, Ontario Agricultural College, Guelph Ontario, awarded to William Buddle and holds for us.

Five years ago, we entered high school, a little nervous and somewhat doubtful about our ability to outlook students ahead. As time "marched" on we acquired confidence and appeared to have taken the necessary and important steps toward a successful life.

Our benefits have been twofold, we have secured an education — a training which will help us in good stead throughout life.

We have gained another group of benefits, not so obvious, perhaps, but nevertheless of tremendous importance and influence upon our everyday life.

I refer to such things as the ability to get along, one with the other; to understand more clearly the true meaning of "sportsmanship," and to have a genuine appreciation of the rewards earned by perseverance and application.

Valerie; one who, perhaps a little skeptically, maybe a little cynically, entered this school five years ago. Do you realize tonight that there is a reward for effort and that only real effort produces a genuine reward!

As we think of the past, the present and the future, our thoughts very naturally turn to those who have played such a vital role in our individual successes. I refer of course to our teachers.

Their task was so great and so difficult! What patience and tolerance they have exemplified!

TRIBUTE TO TEACHERS

To all of them and for all of us, may I just say a word. Emerson must have thought of teachers when he wrote "The reward of a thing well done is to have done it."

If that is true, then our teachers have certainly earned a reward beyond measure for completed the task they so valiantly undertook some years ago.

And yet I feel that their reward will be greater greater, because —our expressions of gratitude will continue to be manifested throughout the years to come.

Just as long as we can remember, our parents have advised us of the rights and wrongs of life.

"Correction does much; but, encouragement does more." Encouragement after censure is as the sun after a shower." Goethe's words express to us our parents' feelings toward our self confidence in life. Our mothers and fathers have showered us with words of correction but it is the words of encouragement which has given us a poem entitled "Don't Quit".

"Success is failure turned inside out — the silver tint of the clouds of doubt".

Each of us is searching for success, and I am sure will ultimately discover the true qualities of success.

Whatever success we may achieve, whatever accomplishments we may attain, we owe our parents and our teachers shall participate, — they, too will experience the joy that success comes from "something accomplished, something done", and we shall share with one our triumphs with them.

Now, a word as to the future. As we face it with optimism, with courage, and with determination, let us remember that final in life may take us far afield but wherever we may be, we shall cherish the memories and precepts acquired during our years at Quinte.

Please stay tonight, but our places will very shortly be filled by others, just as eager, just as anxious and just as determined to succeed. It is our sincere wish that all the delightful and valuable experiences which have been ours will, in due course, be theirs.

When their turn comes may they be as sorry to leave as we are this evening.

Neil Miller (attendance at United Nations Seminar at Queen's University — Sept.)

Roger Pine — Awarded by the Student Parliament for his or her many years of honor standing—Three Years: Chase, Donna; Duncan, Linda; Kirkham, Joan; Locke, Sharon; Matthews, Wilmer; McGee, Bill; Miller, Bill; Shorey, Donna; Smallfield, Sheila; Marita; Sunderland, Andel Carol; Tilley, Norman, Lynda; Buddle, Bill; Champagne, Eileen; Dalcar, Drake; Dalcar, Shirley; Dalcar, Cyrna, Reta; Ewing, Bernard; Irvine, Douglas; Knowlton, Nancy; Pletzer, Grace; Sharon; Sullivan, Dale; Wilman, Marion; Two Years: Wilman, Mary — Five Years: Coffey, Helena; Dawson, Eleanor; Dalcar, Eva; Durkin, John; Goodman, Bill; Johnston, Terry; Bonisteel, Marina; Moorcroft, Linda; Girls Athletic Letters: Junior "G" — Benard, Beatrice; Fluhrer, Doreen; Hunter, Wendy; Moore, Judy; Oliver, Judy; Pletzer, Marilyn; Senior "G" — Anderson, Shaw, Sharon; Wall, Toni. Senior "G" — Bylsma, Trix; Linda, Wendy; Pratt, Patti, Senior "G" Gall; Miller, Michelle; Picard, Marilyn; Pratt, Wendy. 1st Star — Bylsma, Trix; Dickinson, Gall; Miller, Michelle; Picard, Marilyn; Pratt, Wendy; Wale, Sharon; Wilson, Patti. Senior Gall; Pratt, Wendy; Waite, Patti. 3rd Star — Millar, Gail; Pratt, Wendy; Tuinman, Greta.

Lynne Brown Gives Quinte Valedictory

Miss Lynne Brown gave the valedictory address at Quinte Secondary School graduation exercises held at Moira Arena last night. The address followed:

Mr. Ray, distinguished guests, students, and friends of Quinte Secondary School:

Tonight we have gathered under the most delightful circumstances. Tonight forms a time of touch of sadness. We are a group of friends, fellow students, and teachers who on every friendly terms with those whom we have been instructed in the past years.

We have heard some exceedingly fine speech remarks made concerning ourselves and we have just received a diploma with which for the rest of our existence, testify to our graduation from Quinte Secondary School and application during our association with Quinte.

We have had a delightful, indeed.

And yet, this may be the last opportunity we shall have to meet as students and it may be the last time we shall see which all of us will be present. Five years is a rather half days at a Science Seminar sponsored by the Department of Botany and Genetics, Ontario Agricultural College, Guelph Ontario, awarded to William Buddle and holds for us.

Five years ago, we entered high school, a little nervous and somewhat doubtful about our ability to outlook students ahead. As time "marched" on we acquired confidence and appeared to have taken the necessary and important steps toward a successful life.

Our benefits have been twofold, we have secured an education — a training which will help us in good stead throughout life.

We have gained another group of benefits, not so obvious, perhaps, but nevertheless of tremendous importance and influence upon our everyday life.

I refer to such things as the ability to get along, one with the other; to understand more clearly the true meaning of "sportsmanship," and to have a genuine appreciation of the rewards earned by perseverance and application.

Valerie; one who, perhaps a little skeptically, maybe a little cynically, entered this school five years ago. Do you realize tonight that there is a reward for effort and that only real effort produces a genuine reward!

As we think of the past, the present and the future, our thoughts very naturally turn to those who have played such a vital role in our individual successes. I refer of course to our teachers.

Their task was so great and so difficult! What patience and tolerance they have exemplified!

TRIBUTE TO TEACHERS

To all of them and for all of us, may I just say a word. Emerson must have thought of teachers when he wrote "The reward of a thing well done is to have done it."

If that is true, then our teachers have certainly earned a reward beyond measure for completed the task they so valiantly undertook some years ago.

And yet I feel that their reward will be greater greater, because —our expressions of gratitude will continue to be manifested throughout the years to come.

Just as long as we can remember, our parents have advised us of the rights and wrongs of life.

"Correction does much; but, encouragement does more." Encouragement after censure is as the sun after a shower." Goethe's words express to us our parents' feelings toward our self confidence in life. Our mothers and fathers have showered us with words of correction but it is the words of encouragement which has given us a poem entitled "Don't Quit".

"Success is failure turned inside out — the silver tint of the clouds of doubt".

Each of us is searching for success, and I am sure will ultimately discover the true qualities of success.

Whatever success we may achieve, whatever accomplishments we may attain, we owe our parents and our teachers shall participate, — they, too will experience the joy that success comes from "something accomplished, something done", and we shall share with one our triumphs with them.

Now, a word as to the future. As we face it with optimism, with courage, and with determination, let us remember that final in life may take us far afield but wherever we may be, we shall cherish the memories and precepts acquired during our years at Quinte.

Please stay tonight, but our places will very shortly be filled by others, just as eager, just as anxious and just as determined to succeed. It is our sincere wish that all the delightful and valuable experiences which have been ours will, in due course, be theirs.

When their turn comes may they be as sorry to leave as we are this evening.

A Salute to Belleville Industry from

MOIRA-SCHUSTER LIMITED

38 BRIDGE ST. EAST, BELLEVILLE • WO 2-4504

INDUSTRY has brought growth and prosperity to Belleville and district. Moira-Schuster, one of Belleville's oldest industries, has served the heating needs of home and industry for more than 60 years. Today it is the largest supplier of Fuel Oils in the area. Its Moira-Schuster's expert heating technicians keep your furnace in tip-top condition for true heating comfort and heating economy. Call WO 2-4504 for prompt, courteous service at any time.

WESTGATE PHARMACY

OPEN ALL DAY SUNDAY 'til 10 p.m.

"OPPOSITE HASTINGS COUNTY HOME"

On Trent Road at City Limits

Open Daily 'Til 10 P.M.

WO 2-2052 CITY WIDE SERVICE

COMMITTEE

(Continued From Page 1)

Ladakh and heavy fighting also is going on there, Menon said. Today's Chinese attack had followed a large number of "little attacks," he said.

Today they launched "very heavily as far as personnel and weapons are concerned."

He said the Chinese had concentrated "very large forces in the eastern sector in front of Tezpur" in the ridge which is such as this and its enormous is bound to increase."

Rep. Charles L. Coleman of Coudersport, Pa., Baptist Church, Halifax, said the "ride is good but there are some points of discrimination such as employment and housing which will be hard to get at."

Provincial secretary W. S. Kennedy Jones named Committee chairman. Members are the premier in his capacity as education minister, Labor Minister Layton Fergusson and six senior civil servants.

Mr. Stanfield said world-wide concern about racial problems has focused public interest on the situation in Nova Scotia where more than half Canada's Negroes live.

He indicated there were signs the end of the Negro is improving. An increasing number of Negroes are getting jobs and jobs. Negroes were getting jobs where they dealt with the public.

These views were supported by Tom Miller of Sydney, the city's first Negro alderman. He said Negroes with qualifications can generally find jobs and he has no experience of a colour bar in his city.

The province's first Negroes were slaves who arrived in the early 1800s hundreds more arrived as escapees from American plantations. Today administration settled them on land - granta, the same spots where some of their descendants now live.

"The Negroes have shown somewhat the same attitude in these areas. A proposal that Halifax's Negro community of Africville be moved down for redevelopment and the population transferred to other parts of the city has encountered stiff opposition.

DUSSEK BROTHERS

CANADA LIMITED

Coming to Belleville in 1962, this company is a subsidiary of Dussek Brothers, Ltd., London; established there since 1856. In Belleville, the company's principal products are cable, insulating oils and compounds and paint stores for both domestic and export markets.

Glowing Gloves

By ALICE ALDEN

Such airs and graces mark fabric gloves these days!

Hansen includes a series of butter-soft gloves that have a velvety complexion glow and sport a variety of interesting detail.

Very good for suit wear is the button-down shirt cuff glove, tailored and trim yet soft.

READERS' SAT. COLUMN

Dinner Menu

by Mary Moore

Boston Baked Beans with Bacon; Boston Brown Bread; Generous Tossed Light and Dark Green Salad with Shredded Raw Cauliflower; Roquefort Dressing; Ruby Red Compote of Pears; Tea.

Note: Today's column is given over two recipes that have been highly recommended by two of our regular readers.

CHOCOLATE-CINNAMON BUNS (Mrs. Peg Fay)

¾ cup warm water, 1 package granular yeast, 1 teaspoon sugar, ½ cup soft shortening, 1 teaspoon salt, ⅓ cup sugar, 1 egg, ½ cup cocoa, 2¼ cups sifted all-purpose flour, 1 tablespoon soft butter, 1½ teaspoons cinnamon, 3 tablespoons sugar icing (see below) ¼ cup or more coarsely chopped walnuts or pecans.

Dissolve yeast in warm water with one teaspoon of sugar. Add shortening, salt, egg, ¼ cup sugar, cocoa and 1 cup of the flour. Beat 2 minutes at medium speed of electric beater or by hand with rotary beater. Stir in with spoon the remaining 1¼ cups of flour until all blended. Put in greased bowl, cover and let rise in warm place until doubled in bulk. Beat down. Turn out on floured board and roll out in a 12" x 9" rectangle. Spread with the tablespoon of soft butter. Mix sugar (3 tablespoons) with cinnamon and sprinkle over the butter evenly. Roll up from the long side. Cut into 12 slices with sharp knife. Place in a greased 8" square pan. Let rise until doubled. Bake 25 minutes at 375 deg. Fahr. Cool. Drizzle icing over the top and sprinkle with nuts. Icing: Combine 1 cup icing sugar, ½ teaspoon vanilla and enough milk to make a thin icing.

Answer: Thank you, Peg, for a unique variation of Cinnamon Buns.

QUEEN OF PUDDINGS (Courtesy K. E.)

2 cups scalded milk, 2 egg yolks, 2 tablespoons sugar, ¼ teaspoon grated lemon rind, ½ cup stale plain cake, broken, jelly or jam, 2 egg whites, ½ teaspoon salt, ½ cup sugar, ½ teaspoon vanilla.

Butter a baking dish and arrange cake in it. Mix slightly cooled milk, yolks, sugar and rind. Slowly pour scalded milk into yolk mixture and stir until well blended. Pour this custard mixture over cake crumbs in baking dish. Set baking dish in a pan of hot water and even-poach at 325 deg. Fahr. until pudding is set - single large casserole will take about 45 minutes; individual custard cups about .30 minutes. Cool slightly, dot with jam or other jelly and spread with Meringue: Beat egg whites and 1 tablespoon of remaining sugar until stiff then gradually beat in remainder of sugar, salt and vanilla. Spread on cooled pudding. Bake until meringue is slightly browned at 325 deg. Fahr.

Answer: Thank you, E.E. for this old favorite.

Perfume lingers longer when it's preceded by a bath rinse which contains a bit of cologne or toilet water of the same fragrance.

Second Glance

By Viva Richmond Graham

THE BIG SKY COUNTRY: MONTANA

"There are such holy plains and streams, there are such sky-arched spaces. There are life-long trails for private lives, and endless whispering places."—Vachel Lindsay.

Are you a rock hound?

Though we're not avid rock hounds, yet — "let's hunt for moss agates in the Yellowstone River, since were the close," my husband suggested upon our arrival in Duluth, and two days later, finds us in what is popularly called the Gate City of Montana. (Fold the state lengthwise in half, and put a pencil dot on the cross about 40 miles west of North Dakota border — and you have found Glendive; approximately 10,000, "having recorded one of the sharpest percentage increases in the last decade.")

Here we make ourselves very much at home in this friendly hospitable city, as we enjoy its picturesque site on the east bank of the Yellowstone River, where some beautiful new homes command envious views of it.

Where the spacious city park contains a modern swimming pool, with childrens' play area, picnic tables. Where the main drive is the setting of 56,000 acres of grotesquely twisted and warped formations, about 7 miles from Glendive. "Geologists say they can detect each stage of passing geologic history in the rock strata, mineral deposits and fossil remains," we're told, and marvel at this unusual sight as the standing cedar of the setting of sun the park into a veritable pink fairyland against a turquoise sky.

We sample a marvellous steak dinner at the smart new restaurant, near the airport served by the Frontier Airlines. Behold, there is the gravel smoothed drive way, lined with small stones that glow like July lamps in the light of the sunset sky: Montana greets!

Tomorrow, we will search for them in earnest along the Yellowstone River.

(To be continued)

Women's Activities

FRANKFORD U.C.W.

FRANKFORD — The October meeting of Unit 3, Frankford United Church Women was held Oct. 11th, in Rose Lowery Hall with 24 present.

In the absence of the president, the vice-president, Mrs. M. Mallory, took charge and opened the meeting.

In tie business session the matter of the quilts and quilting was discussed and left until the next meeting. Plans were made for the catering to the Men's Club supper which was held on October 18th, and assisted by zaar and tea on October 24th.

"Happy Birthday" was sung to Mrs. Frank Phillips.

The program committee took charge of the rest of the meeting which opened with a prayer and Scripture lesson taken from Psalm 100, and read by Mrs. Howard Richards. Prayer was given by Mrs. Frank Phillips and a vocal duet was sung by Mrs. Allison Smith and Mrs. Howard Richards served lunch.

FIGHTING CANCER

Volunteer health groups operate 82 forest cancer control stations in Norway's Akershus province.

UCW Hear Talk on New Curriculum

On Wednesday evening the United Church Women of Bridge Street Church met for their autumn thankofferting meeting in the sanctuary.

The president, Mrs. A. J. Clare, welcomed the members and quiet music was played by Mrs. K. M. Bird, while the ladies were assembling.

The devotional service, with its theme, "Thanksgiving," was conducted by Mrs. Freeman Burrows. Six members of the CGIT sang two numbers which were greatly appreciated.

The evening's program was under the direction of the committee on co-operation in Christian education and missionary education, Mrs. Nell O'Neil introduced Mrs. Ross Jeffries, director of Christian education for Bridge Street Church. The Rev. H. M. Davis introduced the study book, "The Word and the Way." This book was written by Professor Donald M. Mathers of Queen's University and is being studied in many of the units of the U.C.W. Mr. Davis gave a most comprehensive review of the book. He pointed out noted that parents often find it difficult to converse intelligently with their children, particularly teenagers, about their Sunday School lessons and the Scriptures in general. Parents need first-hand knowledges of the Bible in order to help their children.

The recording from the United Church head office in Toronto was played. This dealt with the complete revision of the material which is to be put into the hands of teachers and leaders in all fields of Christian education. The new curriculum seeks to arouse the interest and enthusiasm of the parents. There were also comments on the book, "The Word and the Way."

Mrs. Jeffries gave an interesting and enlightening talk on the new curriculum. She began by saying "We cannot live a faith we do not know, and we cannot preach a faith we do not live. We are all teachers whether we know it or not. The gospel of redemption is at the core of this new curriculum; the Bible at the centre of the teaching and teaching. Underlying the thinking we find many things relevant to every one which it can become a revelation to us all, but we need Biblical scholarship to help us understand it and the new program."

The appreciation of the association to Mrs. Jeffries and Mr. Davis was graciously expressed by Mrs. Grace Anderson.

The business meeting was conducted by Mrs. Clare and included reports from the secretary, the treasurer and the members of the various committees.

Miss Grace Kenny, convener of the stewardship committee, gave a short message on Christian stewardship.

Mrs. Clare extended her thanks to all who had participated in the evening's program.

LIVE LONGER

In the past 30 years life expectancy of Norway's females has risen to 73 from 62 years; males, 67.6 from 66 years.

SPEAKING of MANNERS

PATRICIA LEWIS

WHEN YOU PLAN A RESTAURANT PARTY

Taking a group of people out to dinner in a restaurant offers the host and hostess a relaxing change of pace on occasion. But while the locale is different, basically the same rules of good hostessmanship apply.

If guests are to assemble at a given time, in a given restaurant, host and hostess should be on hand to greet the first arrivals. When everyone is accounted for, the host asks the headwaiter for his table and takes his party into the dining room.

At the table, seating is arranged in the traditional order, with the woman guest of honor at the right of the host, and her husband at the right of the hostess.

When two or more couples simply accompany each other to a restaurant with the understanding that the cheque is to be shared, then each woman gives her order to her escort. When there is only one host, however, each of the guests tells him, instead, what they wish him to order. Guests never give an order directly to the waiter.

If cocktails have not already been imbibed in the lounge during the waiting period, the host may ask the guests what their wishes are, and place the order.

When ordering from a menu in which the fixed price includes all courses, from appetiser to dessert, the host suggests to the host their selections of appetiser and or soup and the main course. Then the rest of the menu orders are given after the main course has been finished.

If the menu is a la carte, meaning each dish is priced separately, guests first give their host their selection of a main course. It's then up to him to suggest what to have as an appetiser, and to ask if anyone would like to order special vegetables and a salad.

The host who wishes to order wine for his guests correctly waits until he has given his order to order before asking for a wine list. It's done at this point so he can select a wine that goes with both chicken and beef, for example, instead of ordering one that would be inappropriate with either. If he's in doubt, then he may ask the wine steward to make a suggestion that would be satisfactory with a variety of main dishes.

If the party is held at a supper club, and there is dancing as well, the host asks the woman on his right for the first dance. He then asks the wife each of the other women in the party before he takes his wife out on the dance floor.

At the end of the dinner, the host asks for the cheque and pays the amount, plus twenty percent for the waiter, on the tray. Tips usually are given to the wine steward and to the headwaiter on the way out.

THE FAMILY COUNCIL

Jules H. — It's like a bombshell to learn they can't afford to send me to college. Mr. H. H. — I thought things would get better. I didn't want to burden him.

Jules H. — I'm 18 years old and, like all my friends, counting on finishing high school and leaving home to attend a good out-of-town college.

To my horror the other evening, when I matter-of-factly remarked to my dad that I can't pick a favorite among Amherst, Princeton and Dartmouth, he told me to forget them all. He said we're living beyond our means now, and if I go to college at all, it may have to be at night and near home.

I had no inkling that things were tight. We have two cars, a boat, a summer place. My mother has maids. But they can't afford college for me! Why didn't they tell me the truth long ago?

Mr. H. H. — As Jules' father I didn't want to worry him over the precarious state of my finances. Most of my money was in the stock market and some of my holdings had been bought on margin. During the recent upsets I got caught badly. Because I still have good credit, I've been able to keep things looking right on the surface for Jules. And, with new orders in the fire, I may be able to recoup in a few years. But not in time to foot the $4,000 a year for a fancy college for him.

I'm sorry the true picture came out as bluntly. I was glad that Jules was able to keep up with his friends. I didn't want him to feel different. I planned to break things to him gradually.

The Council: While Mr. H.'s intention was good, it's another one of the kind that paves the road to you-know-what for a young man. The families was to spare Jules the truth, because the truth was painful. But truth has a way of creeping in from a side-spur, and the pain is doubled because of shock and lack of preparation.

Nowadays parents are advised to level with a child when it comes to life's problems, rather than shield him completely. Of course, this doesn't mean to knock the pinnings out of his sense of safety and protection. Cushioning the facts about his financial reverses with assurances to Jules that together the family would work things through, Mr. H. could have given his son a wholesome and valuable encounter with reality. Now it's a head-on collision!

Jules has been permitted to dally in a dream world. Without the solid resources of the Joneses, he dare venture to keep up with Jones, Jr, to "belong" where he really didn't belong. He has lived in the wrong neighborhood, aspired to false goals.

The job at hand now is a cards -on-the-table family talk. What "showy" items must be renounced? What basic holdings must be saved? What new resources must be striven for? From such a clear-eyed assessment, plans for Jules' college education may emerge.

If, as seems likely, there's no parental handout available, Jules has many recourses. Besides jobs one can usually get, are scholarships and loans to see him through.

For Mr. H. there's comfort in a line from Helen S. Arnsbarger's book, "What to Tell Your Child." "Hard times," she says, "a crisis met honestly... can become a strengthening force in the life of the family."

TEACHERS NEEDED

Indonesia's education department has called for 200 Indonesian women to be sent to West Irian as teachers.

WESTGATE PHARMACY
Open Daily 'till 10 p.m.
WO 2-2455
FREE MOTOR DELIVERY

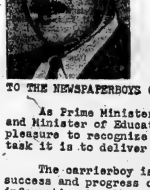

October 1962.

TO THE NEWSPAPERBOYS OF ONTARIO:

As Prime Minister of the Province of Ontario and Minister of Education, it gives me great pleasure to recognize the boys and girls whose daily task it is to deliver newspapers.

The carrierboy is an integral part of the success and progress of this important field of information to all our people. As a former newspaperboy I am particularly pleased to join with thousands of other people in this province in the observance of "National Newspaperboy Day".

Well-informed people are progressive and successful people. I believe we sometimes overlook the important part of our daily life fulfilled by the newspaperboy in his service of placing the newspaper at the front door of thousands of the homes throughout Ontario. His reward is the valuable experience in business, in meeting and dealing with people, in honesty, dependability and responsibility. This important training is the basis for a successful future. Many of our most successful men have had grounding in their early days as a carrierboy, and I am sure they look back upon this experience as a valuable foundation.

I extend my best wishes for a most successful achievement and express to the boys and girls my fervent hope that they continue this important work toward a better and finer way of life.

John P. Roberts

John P. Roberts

Belle CLEANERS AND LAUNDERERS LIMITED

- Sanitone Cleaning
- Shirt Laundering
- Family Laundry
- Garment Storage
- Rug Cleaning
- Drapery Cleaning
- Coin-Op Laundry
- Linen Rental

356 Coleman Street
WO 8-6738
CASH & CARRY STORES
23 BRIDGE ST. WEST — 356 COLEMAN ST.
BELLEVILLE SHOPPING PLAZA

WESTGATE PLAZA

- ROLLINS LUMBER & HARDWARE
- WESTGATE HAIR STYLES
- WOODLAND CLEANERS
- WESTGATE PHARMACY

ONE STORE 15X50 NOW AVAILABLE FOR IMMEDIATE OCCUPANCY, SUITABLE FOR SPORTING GOODS, SPORTS WEAR, SPECIALTY SHOP, VARIETY STORE, DAIRY BAR, HOBBY SHOP, BANK, BARBER SHOP & TOBACCONIST.

IF LARGER STORE DESIRED, WE WILL BUILD TO SUIT YOUR REQUIREMENTS. CONTACT:

W. R. DOYLE — 265 FRONT STREET
WO 8-5525

Mr. and Mrs. L. R. Green, Marmora, celebrated their Golding Wedding Anniversary recently. Wm. W. Reid, Photo

SOCIAL and PERSONAL

The Rev. K. J. Rooney, of Woodville, was a guest of Mr. and Mrs. Roy Eggleton of Stirling, during the Synodical meetings at St. Andrew's Presbyterian Church, Belleville.

* * *

Mrs. Clifford Clancy, of Hastold, R.R. No. 2, is a patient in Belleville General Hospital.

* * *

Miss Kay Strong spent the recent weekend at her home in Paudash, Ontario.

* * *

Miss Joy Randall and Miss Eleanor Harvey, nurses-in-training at Belleville General Hospital were week-end guests of their families in Cobourg.

Girl Guides Will Set-Up Committees

TORONTO (CP) — The Girl Guides of Canada plan to set up provincial "hostess committees" to entertain the 2,000 overseas guides expected to attend the Girl Guide national centenary camp near Ottawa in 1967.

International commissioners of the Canadian Girl Guides made this decision during meetings in Toronto this week.

Last year more than 200 Canadian Girl Guides and leaders attended international meetings in Norway, The Netherlands, Britain and Iceland.

The commissioners, representing eight provinces, decided that before going overseas in the future, guides would study Canadian history and would increase the Canadian materials in the international kits they carry.

Each kit is to contain miniature examples of Canadian art, industry and culture: A tiny totem pole, rock and oil samples, a bag of Canadian wheat and a lobster trap and fishing net from the Maritimes.

Going Places

Planning Sail on Briny Blue? This Will Be Helpful to You

By SHIRLEY AND BOB SLOANE

With the cruise season fair upon us, this least familiar of travel activities is coming in for the usual run of questions on the whos, what and hows of shipboard life.

Bearing in mind that it difficult to generalize because ships and ship lines vary so, here are some of the most common concerns:

Booking — There's no question that the only way is through your travel agent. There are so many different ships going different places at different prices that only a competent agent stands a fighting chance of keeping track of all of them and picking one tailored to your preferences.

Accomodations — Prices vary according to size, location and equipment of rooms, much as in a hotel. Few ships have all rooms with bath and toilet; those rooms without are, of course, the cheapest. Best state rooms usually are found in two locations, the uppermost deck — the deck just above the waterline where the dining room generally is.

The uppermost deck usually is called the Promenade (sometimes Sun) Deck. Below that they are named after letters of the alphabet in descending order — A, B, C and so on, depending how many decks the ship has. Upper decks are sunnier and quieter, but motion may be more detectable in rough weather. Lower deck rooms may be subject to engine noise and vibration and some may have no windows.

Packing — No one uses old-fashioned steamer trunks any more; they're too bulky to maneuver and the storage space they afford is unnecessary because most rooms have adequate closets and dressers.

There is no practical limit on weight of luggage, but probably you won't want much more than the limitations generally set by the airlines. Of weighty items, you may find it advantageous to take an extra pair of shoes or two, books to read, your own liquor, more costume jewelry — all items on which you'd have to limit yourself on an air trip.

If you feel like indulging in extra suits, dresses, shirts and blouses, there's no reason why you can't. You can also carry clothes in garment bags more conveniently than trans-ferring by air, when they have to go as checked baggage — at considerable risk.

Dress — Bathing attire is permitted only on the sun deck and at the pool. Dining room dress is informal during the day, but no short shorts, halters or the like. If there are classes on the ship, black tie usually is mandatory for men at dinner in first class, preferred or optional below that, except on the first and last days out or when the ship is in port.

Personnel and nomenclature — A ship is so much like a floating hotel that it's easy to forget you're on a ship. But it may help to remember that a public room is a saloon, smoking room or lounge; a bedroom is a stateroom or cabin; upstairs and downstairs are topside and below; left is port and right is starboard; the front of the ship is forward and back is aft.

The man at the "front desk" is the purser and virtually all other ship's staff with whom you'll come in contact are called stewards. The man who lays out your chair and brings you drinks is the deck steward, the bartender is a bar steward, your waiter is a dining steward, and your "maid" is a room steward. He services your room, shines your shoes, presses your clothes, brings you food and drink in your room, and will draw your bath if your ship has water hours and you're not around when the water is on.

Tipping — Deck steward, about $1.00 a week per person. Dining and a room stewards, about $1.00 a day per person (variable up or down if there are classes on your ship). Bar and lounge stewards, about 15 per cent as you go, same as on shore.

If your trip is longer than one week, it's thoughtful to take care of your dining and room stewards once a week.

Seasickness — No, not all in the mind, though it makes you wonder when you see people feeling queasy on days when you have to stick your head out the window to see if you're afloat. Various cures include prescriptions from your doctor (some new ones are quite effective); staying in bed and avoiding liquids; and time. Many travellers simply get their sea legs after a day or so.

Shipboard Routine — Days may be occupied with sunning, swimming and games such as deck tennis and shuffleboard; indoors there may be first run movies or lectures on the ports of call.

Sightseeing may usually be arranged aboard ship or on debarkation.

Meals, except breakfast, may be at two sittings, usually noon and 1.30 for lunch, 6.30 and 8 for dinner. Table assignments can be had immediately on boarding, as can deck chair assignments. The deck steward will advise you about chair locations according to your preference. Deck chair charges average about $2.00 a week per person.

Weddings

WOOD — DAWKINS

Christ Church, Belleville, was the scene of a pretty autumn wedding on Saturday, October 13, when Mary Elizabeth, eldest daughter of Mr. and Mrs. George Dawkins, of Belleville, became the bride of Donald Barrie Wood, son of Mr. and Mrs. Herbert Wood, of Montreal, Ontario. The Reverend R. G. Fleming officiated at the ceremony.

Given in marriage by her father, Mr. George Dawkins, the bride was charming in a street-length gown of champagne taffeta with light beige accessories. She wore a 'Daisy Charm' type headdress with veil, and carried a bouquet of 'mums mingled with stephanotis.

The bride was attended by her cousin, Miss Lillian Reid, who was attired in blue taffeta with matching accessories, and corsage of pink 'mums.

Mr. William Barokardt, of Iroquois, Ontario, attended the bridegroom.

The bride's mother received, attired in a royal blue knitted wool dress with matching accessories, and corsage of pink 'mums, assisted by the bridegroom's mother, who wore a gold-blue jersey, with black accessories, and corsage of pink 'mums.

The reception was held at the bride's parents' home, with guests present from Belleville, Cardinal, Kingston, Marmora, Redneersville, Hamilton; Mimico and Montreal.

Mr. and Mrs. Wood have left for a wedding trip to the west, and will, upon their return, live in Hamilton.

St. Margaret's E.G. Plans Fall Bazaar

On October 1, St. Margaret's Evening Guild held its first monthly meeting. The president, Mrs. Ken Wilson, opened with the Lord's Prayer. Roll call was taken, and reports read. A November, Mrs. Gladys Anderson, was welcomed into the Guild.

Owing to the illness of the recording secretary, volunteers were called on to fill this office until the end of the year. Mrs. Fred Black, kindly consented to do so.

The ladies formed groups to work on various bazaar projects.

Refreshments were served by June Gillespie and her group.

The next monthly meeting was held on October 15, and took the form of a pot-luck supper, which was thoroughly enjoyed by all.

The president called a short business meeting, and plans were finalized, for the fall bazaar, to be held on Friday, November. Tickets are available from any guild member. For the second meeting in November the Guild hopes to have as its guest, for the evening, Mrs. Rita Minion, who will speak on and illustrate the 'Art of Millinery.' It is hoped anyone interested in this subject will come out and hear Mrs. Minion.

Refreshments were served by June Gillespie.

University Clubs Aid African Girl

At the October meeting of the University Women's Club of Belleville and District, held on Thursday evening in Education Hall, Belleville General Hospital, members voted to donate $100 to help an African girl, who entered Queen's University this fall.

The Kingston University Women's Club was the original sponsor of the student, who was brought to Canada by the African Students' Foundation. Queen's University and several other University Women's Clubs in the Eastern Ontario region are also making contributions towards the cost of her education.

It is expected that, after she has obtained her degree, the student will return to Ghana, to teach.

The Belleville Club's donation was made possible through public support of the bake table at the Spring Fair and exhibition of Manly Macdonald paintings. The money from the sale of tickets on the picture, generously donated by Mr. Macdonald, goes entirely to the scholarship fund. This fund is used exclusively to provide two $300 scholarships which are completed for annually by girls attending high schools in the Belleville area, who intend to enrol in a degree course in a University.

Mr. and Mrs. Gerald A. Bushell of Winnipeg, Manitoba are shown following their recent marriage in Victoria Avenue Baptist Church, Belleville. The bride is the former Sheila Noreen Ferraro, daughter of Mrs. Evelyn Ferraro, Belleville. The bridegroom is the son of Mr. and Mrs. E. S. Bushell, Toronto. (Photo by William E. Riley, Belleville).

BUSHELL—FERRARO

Standards of fern, mauve chrysanthemums and white gladioli formed a pretty setting in Victoria Avenue Baptist Church for the recent marriage of Sheila Noreen Ferraro, daughter of Mrs. Evelyn Ferraro of Belleville, to Gerald A. Bushell, son of Mr. and Mrs. E. S. Bushell, Toronto. The Rev. Gordon B. Woodcock, minister of the church, officiated at the double-ring ceremony.

Traditional wedding music was rendered and "O Perfect Love" was sung by David and Richard McKinnon.

The bride, given in marriage by her uncle, Mr. Thomas Atkinson of St. Catharines, was radiant in a floor length, length sheath and matching train of portevale featuring a sacque-trimmed bodice. Her headdress was edged with pearls holding in place a waist-length veil of fine net. She carried a bouquet of feathered carnations centred with a solitaire mauve orchid.

The maid of honor, Miss Roberta Button, Belleville, and the bridesmaids, Miss Sally Bushell, Toronto and Miss June Day, Belleville, were identically attired in floor-length dresses of champagne taffeta, featuring white lace overskirts. Their headdresses were of champagne taffeta and each carried a bouquet of mauve carnations.

quet of mauve carnations.

Mr. Ronald Panter of Toronto attended the bridegroom, while Kevin Burkett, Toronto, and Peter MacFarlane, Belleville, were ushers.

The reception was held in the church parlors which were appropriately decorated with standards of mauve 'mums and white gladioli. The bride's mother received the guests wearing a royal blue taffeta sheath with a light blue lace overskirt, white accessories and a corsage of carnations. She was assisted by the mother of the bridegroom who chose a Cobalt blue taffeta sheath featuring a lace overskirt and matching lace jacket, white accessories and a carnation corsage.

For the wedding trip to the Haliburton Highlands and the Muskoka Lakes region, the bride donned a black and white checked organdy dress, black patent shoes and purse, wore brimmed white organdy hat and a mauve orchid corsage.

Guests were present from Toronto, Cobourg, Peterborough, St. Catharines and Ottawa.

Previous to the marriage the bride was honored at a shower given by the maid of honor, Miss Roberta Button, and also one given by Miss Irene McKlosky, of Toronto, and one at the home of Mrs. H. Matthews of Toronto.

Mr. and Mrs. Bushell will reside in Winnipeg.

Community Shower Held For Couple

HALLOWAY — A delightful evening was spent at the home of Mr. and Mrs. Harry Kelly on Friday when friends and neighbors gathered at a community shower in honor of Mr. and Mrs. Wayne Shaw, nee Helen Kelly.

The early part of the evening was spent in social conversation, after which the newlyweds were given seats of honor and Mr. Alvin Donaldson, as chairman, called on Mrs. Freddie Wellman, Mrs. Coleman Townsend, Mrs. Emsley Hough, who gave readings entitled "Cold Feet," "Batching," and "Bessie's Boyfriend."

An address was read by Mrs. A. Donaldson wishing Helen and Wayne health, happiness and prosperity for a successful married life. They were presented with a bridge set and oval glass tray from the Halloway community.

Mrs. Wellman gave a reading, "If Nobody Smiles."

The offering amounted to $8.85. Fifteen members responded to the roll call.

The corresponding secretary read an invitation to attend a bazaar in Foxboro S.S. rooms early in November, and there was a request for one of the members to pour tea from 2.30 to 3 p.m.

Means of establishing a Christian Education Committee were discussed.

Special rallies of the UCW are to be held in November, the nearest places being Bloomfield and Picton, and the south of that month. The UCW was also urged to do more visiting to shut-ins and newcomers to the community.

Lunch was served at the close of the meeting.

Women's Activities

HALLOWAY U.C.W.

HALLOWAY — The regular meeting of the Halloway U.C.W was held on October 17th at the home of Mrs. Harry Morgan. Mrs. Morgan was in charge of the devotional, the theme being "Praise Ye The Lord for His Bountiful Providence."

Mrs. B. McMullen read the Scripture, Matthew 6:24-34. The meditation and prayer were given by Mrs. Morgan. Mrs. Huffman gave from the study book, "The Church in the Community, and the Rural Church."

A discussion followed on what the church should be doing along these lines.

Mrs. Wellman gave a reading, "If Nobody Smiles."

The offering amounted to $8.85. Fifteen members responded to the roll call.

The corresponding secretary read an invitation to attend a bazaar in Foxboro S.S. rooms early in November, and there was a request for one of the members to pour tea from 2.30 to 3 p.m.

Means of establishing a Christian Education Committee were discussed.

Special rallies of the UCW are to be held in November, the nearest places being Bloomfield and Picton, and the south of that month. The UCW was also urged to do more visiting to shut-ins and newcomers to the community.

Lunch was served at the close of the meeting.

Club Activities

KUN DOUBLE CLUB

HALLOWAY — On the evening of October 12th, members of the Kum-Double Club met at the home of Mr. and Mrs. Freddie Wellman.

The devotional service was conducted by conveners, Freddie and Irene Wellman, using the theme "Thankfulness." The scripture taken from Psalms 111:1-9, was read by Mrs. Harry Morgan.

Mrs. Wellman gave the meditation and prayers.

Mrs. J. Robson, presided over the business and 22 members responded to the roll call. Plans were completed for a special evening to be held on October 24th when the Club will have as guests the Holloway Street and Tabernacle Church Adult groups. Films will be shown.

Three poems entitled, "Cheerfulness", "Homely Things" and "My Church", were given by Mrs. Morgan, Mrs. G. Kelly and Mrs. Emsley Hough, respectively.

Members are to be on the lookout for a good used stove for the basement. The "Sing-a-long" by Mrs. Ed Emerson and a lunch was served by the hostess and her assistants.

K. George H-S Assoc. Hears Fine Talks

King George Home and School Association began its 1962-63 season with a well-attended meeting on October 10th. The president, Mrs. C. Culkin, welcomed approximately 100 parents and, after taking care of several items of business, introduced the executive for the coming year.

The principal, Mr. H. R. Moorcroft, spoke briefly to the assembled parents and in his remarks noted that King George School is observing its 40th anniversary this year. Mr. Moorcroft then introduced his teaching staff.

GUEST SPEAKER

Mrs. N. McKibbon introduced the guest speaker for the evening, Mr. Arthur Duncan, public relations officer for the Bata Shoe Company, Batawa. The first part of his address was on "Humor" and the laughter that greeted his remarks showed that he was most familiar with his subject.

The latter part of his talk was more seriously devoted to "Citizenship" and the responsibility of teachers and parents in training the children of today to become good citizens of tomorrow.

The prolonged applause at the end of Mr. Duncan's address indicated how much everyone enjoyed hearing him.

Mrs. N. McMillan thanked the speaker and the evening closed with refreshments served by the executive.

'Indonesia' To Be Presented at Collegiate

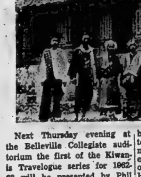

Next Thursday evening at the Belleville Collegiate auditorium the first of the Kiwanis Travelogue series for 1962-63 will be presented by Phil Walker, noted traveller and superb narrator, on "Indonesia, a Girdle of Emerald Flung Across the Equator."

Phil Walker grew up in Carmel-by-the-Sea and in northern California, but traced his family back to the first settlers in New England and owes his existence to his great-great grandmother who befriended the Indians and saved her family when every one else was massacred in an Eastern Pennsylvania valley.

Before discovering the adventure in making travel films, he had sailed a 75-foot boat from Sydney, Australia to the Philippines. In six months he explored almost every native village and island outpost in the 5,000 mile trip. His full time partner, Mrs. Walker, is also an enthusiastic 'traveloguer' and does not regret the discomforts of life with the explorer's way of life.

The pictures he shows are abundantly beautiful, a land rich in culture but young in independence, having a new national spirit and pride. Its people are untaught artists but express the delightful colors of this exotic land, which forms a tremendous bridge of islands between Asia and Australia.

Those who attend will not be disappointed.

BEST WHIPPING CREAM IN TOWN

FOR ONLY 30c a half pint

WITH A MILK PURCHASE AT THE

Cash & Carry Dairy

258 PINNACLE ST.

"Where You Get the Best Milk in Town at the Lowest Price"

DUNDAS EAST AT FARLEY

WESTGATE PLAZA — DUNDAS WEST

The French Salon of Hair Design

MISS SHARON MORTON
MISS EILEEN REILLY
MISS MYRNA MATHER
MISS WENDY WATTERS

AND

MR. BUDDY FRENCH

ARE HAPPY TO ANNOUNCE THAT

MISS LINDA MacDONALD

HAS JOINED THEIR STAFF AT

382 FRONT STREET

BY APPT. ONLY WO 3-7470

FREE PARKING REAR OF BLDG.

"FOR THE MOST IN ELEGANCE"

382 FRONT ST.

(Across from Rancho)

Your Car

Neglect Chief Cause Short Battery Life

By EUGENE R. MILMOE

Very shortly, batteries will face their annual showdown. First of all, they'll be required to shoulder heavier burdens —greater use of lights, heater-defroster, plus longer cranking when the engine doesn't quickly respond at once. In addition, low air temperature has a weakening effect on the battery, sapping more of its strength every time the mercury drops. On the other hand, the colder the engine, the more battery power is required to start it.

Four years of faithful service is not too much to expect from a good battery that has had reasonable care. Average battery life, however, is approximately 18 months. Negligence is probably the number one reason . . . Allowing cell levels to run low, paying little attention to loose or corroded connections, frequently operating radio and lights while the generator is not really charging the battery.

Many times, of course, the battery's condition is enough but unaware that a slipping fan belt, faulty generator or regulator service is draining the battery. You can see why a checkup is especially important right now.

From L.T. — "What's the function of the manifold heat valve?"

(A) This unit operates thermostatically to aid warmup when the engine is cold by directing exhaust heat to the intake manifold.

S.P. writes — "Can you tell us what type of snow tire tread is the quietest and gives the best traction?"

(A) Wedge Cleat, knob or tractor tread design is generally considered best for traction — but the herringbone is probably the quietest of all.

M.P. asks — "A compression test of an eight-cylinder, 1956 model I just bought actually shows that most cylinders have slightly higher readings than that given as the new engine compression."

(A) This is possible. Heavy carbon formation can actually increase compression pressure . . . and I believe this has been pointed out several times.

From B.E. — "My engine was missing and stalling at idle speed until a mechanic replaced a leaking radiator hose. I was told this hose was causing improper carburetion, which sounds a bit far-fetched to me."

(A) Are you sure is wasn't the windshield wiper hose? A leak here will allow air to enter the intake manifold and upset carburetion.

Latta

LATTA — Mr. and Mrs. Ralph Wilder; Mr. and Mrs. Mac Cronkright and Carroll and Mr. and Mrs. Larry VanNorman attended a charivari given in honor of Mr. and Mrs. Barry Dafoe at the home of the parents, Mr. and Mrs. Len Brennan.

Approximately 30 friends and relatives from the Foxboro community were also in attendance.

Mrs. Ed Pope called Tuesday evening at the home of Mrs. Mary O'Hara, Judy and Marlene of Belleville.

Mr. and Mrs. Bert Morgan called Saturday on Miss Edna Allan of Foxboro.

Mr. and Mrs. Mac Cronkright, accompanied by their son and daughter-in-law, Mr. and Mrs. Ron Cronkright and Mr. and Mrs. Steve Hurkin of Belleville, spent the weekend at their hunting camp in Gilmour.

Mrs. Ken Dyson and Miss Margaret Sullivan of St. Catharines, spent a few days last week with Mr. and Mrs. Clarence Hall.

Thanksgiving weekend guests at the home of Mr. and Mrs. Bert Morgan were Mr. and Mrs. and daughter-in-law, Mr. and Mrs. Jack Beatty and Steven, of Woodstock.

Monday evening callers at the home of Mrs. Jack Dafoe were Mr. and Mrs. Dafoe's mother, Mrs. Mary Chumbley, Barry and Blaine of Harrowsmith, also Mrs. Marion Chumbley, Barry and Blaine of Harrowsmith, also Mr. and Mrs. Bert Morgan and Mr. and Mrs. John McFarlane and boys, of Harrowsmith.

Mr. and Mrs. Bert Bradshaw and Mr. and Mrs. Carmen Gibson accompanied the latter's daughter and son-in-law, Mr. and Mrs. George Sills of Corbyville, to Toronto on Sunday to visit Mrs. Bradshaw visited her daughter and family, Mr. and Mrs. Herbert Webb, on Sunday.

Mrs. Harold Treverton and Karen and Mrs. Clarence Parks of Picton, spent the week with parents, Mr. and Mrs. Sherman Markland of Picton, and visited with Mr. and Mrs. Ernest Broughton, of Downaview, who were holidaying at the Markland cottage.

Mrs. Jack Salmon, Mrs. Ed Pope and Mrs. Mary O'Hara attended the McClaren's sale of household effects on Wednesday, at Blessington.

Miss Carol Cronkright spent the past week-end with Miss Joyce Bailey of Rollin.

Mr. and Mrs. Mac Cronkright attended the wedding of Miss Dafoe wedding at Parkdale Baptist Church, on Saturday, September 29th.

Mr. and Mrs. Horace Palmer were the guests of honor at a party in the home of her sister and brother-in-law, Mr. and Mrs. Percy Lutherland and Heather of Centenary.

Mr. and Mrs. Arnold Dilts and family, attended anniversary service at Rosslin United Church and on Sunday dinner guests at the home of Mr. and Mrs. Herman Dilts.

Mr. and Mrs. Charles Treverton attended anniversary service at Rosslin United Church and were dinner guests at the home of Mr. and Mrs. Fred Elliott.

Mrs. Wesley Bradshaw spent Saturday at the home of her daughter and son-in-law, Mr. and Mrs. George Sills, of Corbyville.

Monday evening supper guests at the home of Mr. and Mrs. Arnold Dilts and family were: her parents, Mr. and Mrs. Allen Hitchon, of Belleville.

Mr. Bruce Hamilton has returned home after being a patient at the Belleville General Hospital for the past three weeks.

Mr. and Mrs. John Hazard returned from their honeymoon trip Thursday and spent a few days last week with his mother, Mrs. Stanley Hazard. The Hazard's will reside in Belleville.

A community shower was held Saturday evening at the Plainfield Orange Hall in honor of newly weds, Mr. and Mrs. Stanley Reid, (nee Beverley Urch of Carmet). The happy couple were presented with a beautiful bedroom occasional chair and pair of matching satin pillows as a token of the many wishes and prayers the community extends as they travel life's troublesome path.

Refreshments were served and a social evening enjoyed.

Congratulations and best wishes are extended on behalf of the community to Mr. and Mrs. Barry Dafoe (nee Carol Brennan) who were wed Saturday, September 29th at the Parkdale Baptist Church in Belleville, with the Rev. J. Snider officiating and the Rev. Michael Neville assisting. The marriage took place at 2.00 p.m. and at 7.00 p.m. a reception was held at the home of the bride's parents, Mr. and Mrs. Len Brennan.

Approximately 60 guests attended. The Dafoes will reside in the village.

Mrs. Irene Benny and Lola of Mount Forest, spent the past weekend with her mother and brother, Mrs. Emma Reeves and Clarence.

The Reverend and Mrs. Robert Nicholls spent a few days last week in Toronto.

Mrs. Clarence Parks and Donna of Picton, spent Thursday afternoon hour with Mrs. Jack Salmon.

Mrs. Archie Pitt of Moose, spent Thursday dinner and supper hour at the home of Mr. and Mrs. Charles Treverton and Clare.

Miss Kathy Gow spent the weekend with her grandmother, Mrs. Daisy Colden.

Mr. Wilbur Cronkright of Timmins, spent the Thanksgiving weekend with his parents, Mr. and Mrs. Allen Clinton and family, also Private Ted Gibson, who is stationed at Camp Petawawa, was a guest.

Sunday guests at the home of Mr. and Mrs. Bert Morgan were: their son and daughter-in-law, Mr. and Mrs. Sam Morgan of Belleville.

Monday evening callers at the home of Mr. and Mrs. Jack Gow were: their daughter and son-in-law, Mr. and Mrs. Duncan McInnis and Gregory, of Belleville.

Thursday evening supper guests at the home of Mr. and Mrs. Jack Gow, children and girls were: her brother, Signalman Harold Parks, of Camp Borden and Mr. Allen Clinton of Belleville.

Mr. Norval Lowder and Mrs. Henry Whitfard of Picton, spent Thursday with Mrs. Stanley Hazard.

Mr. and Mrs. Kirkland of Actonville, are visiting here with their daughter and son-in-law, Mr. and Mrs. Frank Hayes and family.

Mr. and Mrs. Ralph Wilder spent Thanksgiving weekend at Moira Lake with Mr. and Mrs. Bert Wannamaker and Mrs. Frenlee of Foxboro, at their cottage, at Camp Quin-Mo-Lac. Other guests the same weekend were: Mr. and Mrs. Doug. Stewart of Foxboro and Mr. and Mrs. Frank Brough and family, of Thomasburg.

Mrs. Cecil Sinfield, of Belleville, and Mr. and Mrs. Charles Rose of Sudbury, spent Wednesday evening with Mrs. Stanley Hazard.

Sunday evening supper guests at the home of Mrs. James Gow and family were: her son and daughter-in-law, Mr. and Mrs. George Gow, of Belleville.

Mrs. Harold Treverton and girls spent Thursday dinner hour and afternoon with her sister and brother-in-law, Mr. and Mrs. Clifford Belch Jr., of Belleville.

Mr. and Mrs. Larry LaRue and Gail were Wednesday evening callers at the home of her parents, Mr. and Mrs. Stewart Corbyville.

Mrs. Ralph Wilder spent Wednesday dinner hour with Mrs. Stafley Hazard.

Mrs. Clarence Parks and Donna of Picton, spent Thursday supper hour with Mrs. Horace Palmer.

Mrs. Jack Gow and Mr. Wayne Gow were Wednesday dinner guests at the home of Mrs. Daisy Colden.

Sunday callers at the home of Mr. and Mrs. Bert Morgan and Margaret were: their daughter and son-in-law, Mr. and Mrs. Larry Dalphee and Michael, and Mr. and Mrs. Gerald Dalphee, of Sarnia.

Mr. and Mrs. Walter Chumbley were Saturday over-night guests and Sunday Thanksgiving dinner guests at the home of their daughter and son-in-law, Mr. and Mrs. Clarence McEwen and family, of Kingston.

Sunday guests at the home of Mr. and Mrs. Charles Beatty were their daughter and son-in-law, Mr. and Mrs. Jack Armstrong of Belleville.

Mrs. Ken Dyson and Miss Margaret Sullivan of St. Catharines spent a few days last week with Mrs. E. Emerson and Mrs. Carman Emerson.

Mrs. A. Wolvers and Rosemary called Wednesday afternoon with Mrs. Stanley Hazard.

Miss Margaret Morgan of the O.S.D., Belleville, spent the Thanksgiving weekend with her parents, Mr. and Mrs. Bert Morgan.

Mr. and Mrs. Horace Palmer attended anniversary services at Foxboro United Church on Sunday evening and were supper guests at the home of Mr. and Mrs. Cecil Hubble, of Foxboro.

Miss Carol Cronkright spent a few days with her sister and brother-in-law, Mr. and Mrs. William Brennan, Billy and Trevor.

Wishes for a quick recovery are extended to Master Richard Hayes, who is patient at the Belleville General Hospital.

Mr. and Mrs. Mac Cronkright called on her brother and sister-in-law, Mr. and Mrs. Ross Downey, of Hallowray, recently.

Saturday evening supper guests at the home of Mrs. Joseph Gow and Betty, were: her son and daughter-in-law, Mr. and Mrs. Jack Gow and Mrs. Parks.

Mr. and Mrs. Bert Morgan spent Saturday at the home of her brother and sister-in-law, Mr. and Mrs. Harold Bristow, of Picton.

Sunday Thanksgiving guests at the home of Mr. and Mrs. Clayton Hall were Mr. and Mrs. Norman Hall of Whitby.

Mrs. Archie Meeks and Mrs. Clarence Platt and Beryl called recently on Mrs. Stanley Hazard.

Mr. and Mrs. Walter Chumbley were guests at the marriage of Miss Jane La Tointe, which took place Saturday, September 6, at Kingston Gospel Temple.

Mrs. Harvey Chisholm and Mrs. Fred Elliott called on Mr. Bruce Hamilton who is convalescing at his home.

Mrs. Charles Treverton and Mrs. Harold Treverton accompanied Mrs. Alton Goodman, Mrs. Roy Boldrick and Mrs. Lorne McKenzie on Wednesday evening to view the films shown by Mrs. Earl Allen on Pakistan and the social evening which followed.

Mr. and Mrs. Mac Cronkright were guests at the Dafoe — Brennan wedding and Miss Carroll Cronkright was bridesmaid on Saturday.

Mrs. Horace Palmer spent Monday in Watertown.

Mr. and Mrs. Fred Elliott were Sunday Thanksgiving dinner guests at the home of Mrs. Harvey Chisholm, of Roslin.

They'll Do It Every Time

By Jimmy Hatlo

6th Tyendinaga

6TH TYENDINAGA — Mr. and Mrs. Sherman Markland and Mrs. C. Parks and Donna of Picton had Sunday dinner with Mr. and Mrs. Harold Treverton and girls.

Mr. and Mrs. Harvey Murphy of Florida and Mrs. Mary Murphy and Mrs. G. Goodman of Belleville spent Monday evening with Mr. and Mrs. Alton Goodman and family.

A few from this line attended the Farmers' Union meeting in Roslin Hall on Monday night.

Mr. and Mrs. Charlie Treverton and Clare attended the championship cattle show in Peterborough on Friday. Mr. and Mrs. Carl Thompson, of Cordyville, and Mr. and Mrs. Ken Thompson of Moira accompanied them.

Mr. and Mrs. Arthur Boldrick spent Friday evening with Mrs. J. Reynolds of Carmel.

Mr. and Mrs. Roy Boldrick had dinner on Sunday with Mr. and Mrs. Glenn Elliott and girls of West Huntingdon.

Mr. and Mrs. Arnold Dilts and Mr. and Mrs. Charlie Treverton attended the Flowing Match at Owen Sound this week and were overnight guests of Mr. and Mrs. Cliff McIntosh of Hemming's Mill. On Sunday they attended church where Rev. McIntosh was minister and Mr. Arnold Dilts was guest soloist. They also called on Rev. and Mrs. E. J. Kersey of Scarborough on the way home.

Mr. and Mrs. Alton Goodman and family called on Mr. and Mrs. Roy Boldrick on Sunday evening.

Mr. and Mrs. Charlie Treverton attended comencement at Moira Secondary School Friday night. Congratulations to Clare Treverton on winning the Bernice Parrott Award of $30.

Mr. and Mrs. Lorne McKenzie called on Mr. and Mrs. Raymond McKenzie, Frankford, on Sunday afternoon.

Some of the ladies from this line attended the Red Cross meeting in Roslin Hall on Wednesday night.

Mr. and Mrs. Roy Boldrick and Eileen spent Friday evening with Mr. and Mrs. Earl Allen and Clifford Belch Jr., Eileen remained for the week-end.

Mr. and Mrs. Garry McKenzie and girls, Frankford, spent Monday with Mr. and Mrs. Lorne McKenzie.

Mrs. Harold Treverton and girls spent Thursday with Mr. and Mrs. Clifford Belch Jr., and Christine, of Belleville.

Mr. and Mrs. Alex Beaudrie and Mrs. Foxboro spent Sunday evening with Mr. and Mrs. Arthur Boldrick.

Successful Living

(A Canadian Social Worker Helps with Human Problems)

Stuck With Making a Speech

DORIS CLARK

DEAR DORIS—I have just been informed that I will be the recipient of a dietetics' bursary. The ladies are having a tea at which they will present it to me. I'll have to give some sort of a speech and I am really "stuck." I wonder if you could help me?—TONGUE TIED.

DEAR TONGUE TIED — Say something like this:

"Ever since I made ralain cookies standing on a box in the kitchen, I've wanted to make food my profession. Now they tell me experts in diets are badly needed all over Canada—in hospitals, industries, hotels, schools.

"Your help means I can realize my dream. Not only do I appreciate your financial assistance, which is generous, but your moral support and encouragement will send me off with the resolve to become the best dietitian in Canada."

Full something personal—perhaps how you felt when you received the news about the bursary. Say thank you as if you meant it. Then cut it short.

DEAR DORIS—I am seventeen and heartbroken. Last spring I met up with a boy that I liked. About a month later I received a friendly note from him telling me that he enjoyed himself when he was with me and was looking forward to the next time. Well, I answered him, but never thanked him for the good time I had because I was afraid that he might come down and see me.

This is the point: My parents never knew about this date I had. They will not allow me to have dates because they say I am too young. However, I did go on dates occasionally while I was away from home and going to school, but since I met this guy (who is 22 years old) I don't care to go with anyone except him.

My parents also warned me not to get involved with boys outside of our religion, so even if at some time they would let me go, I'd have that same problem before me. What could I do? - Do you think he'd understand if I told him about religion and my youngness? Do you think he'd think I was chasing him if I wrote him another letter?—MIXED UP.

DEAR MIXED UP—Religion and "youngness" are both against it. Wanting him is natural; but jumping over the obstacles not so easy.

You should be having dates, lots of them, but not with him. What's more, your parents are more likely to go for the idea when it's with boys of your own age and faith!

DEAR DORIS—Is there anywhere in Canada where one could get a course in millinery by mail?—MRS. J. S.

DEAR MRS. J. S.—Not that I know of. Would dressmaking do instead? This is offered by the Director of High School Correspondence Instruction, Department of Education, Victoria, B.C., to anyone in Canada.

TO NO WILL POWER—Make a squared off chart with a column for each day-in the week; and a place to record waist and hip measurements and weight, weekly. Enter calories consumed daily. When you lose five pounds, reward yourself with a new lipstick; when it's ten, make it a new dress in the next size down!

(Let Doris suggest a solution to your dilemma. Write to her about it.)

Centenary

CENTENARY — Miss Lena Roblin of Toronto spent the supper hour on Wednesday with Mr. and Mrs. R. Edmondson.

Mrs. R. Hart has returned home from visiting friends in the States.

Messrs. Fred and Frank Aikens have returned home from their annual fishing trip.

Mrs. Lyle of Carlow is spending a few days with her son and his wife, Mr. and Mrs. Dawson Douglas.

Mr. and Mrs. Roy Thrasher and Mr. and Mrs. Reg. Edmondson were Saturday guests of Dr. and Mrs. Lloyd Downey and family, at Collins Bay.

Mr. Lloyd Pearson has returned home from Belleville General Hospital where he had his tonsils removed.

Mr. Lloyd Pearson has returned home from Belleville General Hospital where he is draining his tonsils Holton is expected home this week.

A number of ladies attended the County Home bazaar on Wednesday.

WINTER IS COMING!!

HAVE YOUR

TV SET OVERHAULED NOW

AND YOUR

ANTENNA PUT IN TOP CONDITION

For the best possible reception of your favorite programs.

A NEW HIGH-GAIN ANTENNA AND ROTOR will enable you to receive ALL the TV stations now available in this area. Have one installed before Winter!

FREE ESTIMATES

WE ARE LICENSED TO INSTALL TV ANTENNAS IN BELLEVILLE

CIRCLE TV SERVICE

(BELLEVILLE) LTD.

WE SPECIALIZE IN RADIO, TV, ANTENNA & WASHER REPAIRS

—FREE PARKING AT REAR—

240 COLEMAN STREET — DIAL WO 8-6781

GRANT FUNERAL HOME

68 North Front Street

BELLEVILLE - ONTARIO

DIAL WO 8-3119

GET READY

COLD WEATHER IS CLOSER THAN YOU THINK

DON'T BE CAUGHT WITHOUT OIL

DIAL

WO 8-5571

And Get... Premium KLEEN-FLO Fuel Oil

● NO SOOT ● NO SLUDGE

● NO SMOKE ● NO FUMES

HARRY SMITH FUELS LIMITED

"EXCLUSIVE" DISTRIBUTOR"

152 Pinnacle Street — WO 8-5571

A Lift for Living

We Should Be 'Good Mixers' Without Losing Individuality

By DR. RALPH W. SOCKMAN

Recently I was talking with a high church official who helps to place ministers in new parishes. He tol dme that the pulpit committees which came looking for preachers usually asked first whether the candidate was a good mixer. They seemed more concerned about his ability to get along with people than about his power in the pulpit.

When I am requested to sign recomendations for applicants in almost any line of work, the question is asked regarding their agreeable relationship to other people.

But what is it to be a good mixer? Certainly it does not mean to lose one's own individuality in the crowd. Jesus said to His disciples, "You are the salt of the earth, but if salt has lost its taste, how shall its saltness be restored? It is no longer good for anything except to be thrown out and trodden under foot by men." I have known church people and preachers who tried to be such "good fellows" in a crowd that they ceased to be good.

Some years ago I heard a speaker introduced with these words: "He is steadfastly old-fashioned in his convictions, superbly modern in his ideas, and startlingly ahead of his time in his ideals." To keep toned up to that standard, firm in one's conviction, yet flexible in one's thinking and forward-looking in one's planning —that is the norm which the Creator has set for us and for which we need the Christ to restore us.

IN OWN HOME

Consider how we mix in the most intimate circles of our own homes. Love, the most beautiful thing in life, may sometimes lose its wholesomeness. Jesus said that there are times when "a man's foes will be those of his own household." Love may sometimes be too soft, sometimes too narrowing. Turn now to see how we mix in our friendships. Oh, we answer: "We get along with people all right." Yes, but do we get them along? Do we ever trespass on the personalities nearest and dearest to us? Do we ever exploit a friendship? When we mingle with others, do we leave them looking up or down? Are there persons whom we cannot look squarely in the eye because they have something on us? Then we give with grace and forgive without grimace? How deep are our friendships? Was it Thackeray who said, "I have many friends but not more than a dozen the news of whose death would spoil my appetite for breakfast?" That sounds rather brutal, doesn't it? But how many friends have we who can break our hearts by what happens to them?

INSPIRES LOYALTY

For that reason we need the Great Physician who inspires loyalty which lifts all our other loyalties to a higher plane. His spirit in a home is the solvent which removes the little frictions and prevents the large infidelities. Love between husband and wife cannot remain at its best unless it is sustained by common interests and larger loyalties. I recall a couple who were so deeply devoted that each seemed to live soley for the other. But they had no larger common interests. They were like two persons on a teeter board. They watched each other's ups and downs, but their lives never advanced. When one dropped off, the other had nothing left to live for. The Master of Men comes to enrich our intimate loves with those interests which are our joy in life and our stay in death.

Christ ennobles our friendships so that we meet at the sign of our higher, rather than our lower, lastes. He enlarges our sympathies, until they reach out to those who are too unlovely to be naturally attractive and hunt up those who are too shy to ask for help. To be so wholesomely related to others that we look for the best in them and bring out the best from them—that is a mark of being a good mixer, as judged by the Great Physician.

MIXING AT WORK

Consider also how we mix with people in our work. Man is not created to be a wild animal nor a beast of burden, but a being who finds the zest of life in the joy of working. Work is as essential to man as is food or air. Some persons are fortunate enough to find themselves in work so congenial that they can throw themselves wholeheartedly into their daily tasks. Others have to put heart into work that is uncongenial, that seems to require only a meagre part of their talents. To take drudgery in our stride, to make our work meaningful, to ennoble lowly duties with high motives and distinguished doing — that is to measure up to the norm as set by Christ.

But others like to work with us and also to play with us!

THE BIBLE SPEAKS TO YOU

Stations WHAM 1100 kc. CKLO 1320 kc. Sunday 9.15 a.m. 10.35 a.m.

LORNE F. FOX PARTY

"Revival in Action"

100,000 miles of miracles — 100,000 decisions for Christ

Coming to Belleville

GOSPEL CRUSADE

- The Best in Music and Sermons
- Sound-Color Motion Pictures
- Foreign Costumes — Cantatas
- Prayer for the Sick!

ONE WEEK ONLY!

Opens SUN., OCT. 21st 11 A.M. 7 P.M.

Services Nightly 7.30 — Except Saturday

— IN THE —

REV. LORNE F. FOX
Missionary-Evangelist

CALVARY TEMPLE

GEORGE & DUNDAS — BELLEVILLE, ONT.

REV. LAURIE PRICE — REV. HOPE SMITH, PASTORS

*THIS IS THE FINAL VISIT OF THE FOX PARTY TO EASTERN CANADA BEFORE RETURNING TO AFRICA

RADIO — SATURDAY 9.20 A.M.

SUNDAY 6.30 P.M.

ALL ARE INVITED TO ATTEND

The Anglican Church of Canada

18th SUNDAY AFTER TRINITY

ST. THOMAS' CHURCH

CORNER OF CHURCH AND BRIDGE STS.

Ven. A. L. McDermott, M.Sc., C.D., L.Th., Rector
Archdeacon of Ontario

Rev. D. W. Hinchey, B.A., B.Th., Assistant Curate.

8.00 a.m.—HOLY COMMUNION
9.30 a.m.—FAMILY SERVICE (Nursery)
11.00 a.m.—CHORAL EUCHARIST (Nursery)
4.00 p.m.—HOLY BAPTISM
7.00 p.m.—EVENSONG

THE CHURCH SCHOOL—
9.30 a.m.—BEGINNERS AT THE CHURCH
9.30 a.m.—OTHER DEPTS. AND BIBLE CLASSES AT THE PARISH HOUSE

WEDNESDAY—HOLY COMMUNION in St. Agnes' Chapel at 10.00 a.m.

CHRIST CHURCH

CORNER COLEMAN AND CATHERINE STS.

The Rev. R. G. Fleming, The Rev. Everett F. Smith
M.A., B.Sc., B.D., Rector Assistant
The Rev. Michael Carwell, B.A., L.S.T., Assistant Curate

8.00 a.m.—HOLY COMMUNION
9.30 a.m.—HOLY COMMUNION
11.00 a.m.—MORNING PRAYER (Nursery)
4.00 p.m.—HOLY BAPTISM
7.00 p.m.—EVENSONG

SUNDAY SCHOOL—
Christ Church 9.30 a.m.—Main School and Beginners
11.00 a.m.—Beginners
2.30 p.m.—St. George's Station Street

MIDWEEK SERVICES—
EVENING PRAYER EVERY EVENING 5.30 p.m.
WEDNESDAY, 10.15 a.m.—HOLY COMMUNION

ST. MARGARET'S ON-THE-HILL

Credo Park Avenue

8.30 a.m.—HOLY COMMUNION
9.30 a.m.—SENIOR SUNDAY SCHOOL
11.00 a.m.—Kindergarten. Primary & Junior Sunday School
11.00 a.m.—MORNING PRAYER AND SERMON (FAMILY SERVICE)
11.00 a.m.—SUNDAY SCHOOL Children from Kindergarten to 7 years age.
7.00 p.m.—EVENING PRAYER AND SERMON

The Presbyterian Church In Canada

ST. ANDREW'S PRESBYTERIAN CHURCH

CORNER CHURCH ST. AND VICTORIA AVE.

Interim Moderator
REV. M. V. POTMAN, B.A.

Pastoral Assistant
Rev. W. H. V. Walker

LAYMEN'S SUNDAY, OCT. 21st.
11.00 a.m.—MORNING WORSHIP
MR. WILFRED HUSKILSON of Cobourg
NO EVENING SERVICE

CHURCH SCHOOL—
9.45 a.m.—Junior, Intermediate, Senior
11.00 a.m.—Nursery, Beginners, Kindergarten, Primary.
You are invited to make St. Andrew's your church home.

ST. COLUMBA PRESBYTERIAN CHURCH

"THE FRIENDLY FAMILY CHURCH"
(cor. Farley Ave. and Bridge St.)
Rev. Norman Hutchinson, M.A., Minister

Nursery Service During Morning Service
9.30 a.m.— Church School — Classes for All
11.00 a.m.—MR. EARLE WANNAMAKER, Catechist in Kingston Presbytery
7.00 p.m.—MR. E. WANNAMAKER
COME AND WORSHIP WITH US

The United Church of Canada

The Right Rev. Hugh A. McLeod, M.A., B.D., D.D.
Moderator
The Rev. S. Andrews, Ph.D., Kingston
Presbyt Bay of Quinte Conference
The Rev. Alexander McDevell
Belleville, Ontario
Chairman, Belleville Presbytery

BRIDGE STREET UNITED CHURCH

Corner Bridge and Church Streets
REV. H. M. DAVIS, B.A., Minister
Mr. Robert Reid, Mr. S. Alec Gordon,
Minister of Music Choir Director

BIBLE SUNDAY, OCTOBER 21st.

CHURCH SCHOOL—
9.45 a.m.—Junior, Intermediate and Senior Departments
11.00 a.m.—Nursery, Beginners and Primary Departments

CHURCH WORSHIP
11.00 a.m.—"THE BIBLE—OUR SACRED HERITAGE"
7.00 p.m.—Worshipping with Holloway Street Church at its Anniversary Service

ALL ARE CORDIALLY INVITED

8.00 p.m.—Young People's Union at Bridge Street Church. All young people will be welcome.

TABERNACLE UNITED CHURCH

Church Street North of Victoria Avenue
Minister — REV. MORGAN O. MCFARLANE, B.A.
Music Director Mr. Clifford Trumpler, A.T.C.M., L.Mus. (McGill)

SUNDAY, OCTOBER 21st

SUNDAY CHURCH SCHOOL
9.45 a.m.—Junior, Senior and Intermediate Departments
11.00 a.m.—Nursery, Kindergarten and Primary Depts.
11.00 a.m.—"IF I HAD THE SAY ABOUT THINGS" (Nursery care for infants and small children).
7.00 p.m.—HOLLOWAY UNITED CHURCH ANNIVERSARY
8.30 a.m.—Study Book — The Word and the Way

ALL ARE WELCOME

CAR PARKING — in Tabernacle's large parking lot on John Street behind the church.

HOLLOWAY ST. UNITED CHURCH

CORNER DUNDAS AND HOLLOWAY STREETS
THE FAMILY CHURCH
REVEREND C. W. COLEMAN, B.A., Minister

SUNDAY, OCTOBER 21st
ANNIVERSARY SERVICES
REV. RALPH E. SPENCE
Guest Preacher at Both Services
9.45 a.m.—Church School for All Ages
11.00 a.m.—Nursery and Kindergarten
11.00 a.m.—"THE DYNAMICS OF A LIVING CHURCH"
7.00 p.m.—"THE TRIUMPH OF THE CHRISTIAN MIND"
The Albert College Choir will lead the evening service of praise.

EASTMINSTER UNITED CHURCH

Corner Bridge St. and Herchimer Avenue
REVEREND ALEXANDER MCDOWELL, Minister
Choir Director C. Murray Irwin Organist Mrs. C. H. Rennie

SUNDAY, OCTOBER 21st.

CHURCH SCHOOL—
9.30 a.m.—Senior, Intermediate and Junior
11.00 a.m.—Primary, Kindergarten and Nursery
11.00 a.m.—MORNING WORSHIP

COLLEGE HILL UNITED CHURCH

North Park St. Just North of College
Rev. Roy E. Vessey, B.A., B.D., Minister
SUNDAY, OCTOBER 21st—LAYMEN'S SUNDAY
9.45 a.m.—Church School
11.15 a.m.—MORNING WORSHIP
Speaker: MR. CARMAN SINE
Sermon: "SERMONS IN SHOES"
Nursery during service.
A CORDIAL WELCOME TO ALL

WESLEYAN METHODIST CHURCH

Corner
Everett & Henry Streets
Rev. Jamie S. A. Spearman
Minister
Rev. Nancy White,
Minister's Assistant

10.00 a.m.—CHURCH SCHOOL
11.00 a.m.—"CHRISTIAN LIVING"
7.30 p.m.—"THE RELIGION OF REDEMPTION"
Wednesday, 8.00 p.m.—Prayer Hour and Bible Study
Friday, 8.00 p.m.—Youth Hour

FIRST PENTECOSTAL CHURCH

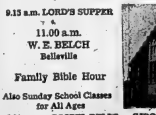

54 N. Front St.
Rev. B. H. Cross, Pastor

SUNDAY, OCTOBER 21st
10.00 a.m.—SUNDAY SCHOOL FOR ALL AGES
11.00 a.m.—MORNING SERVICE
7.30 p.m.—EVENING SERVICE

WEEK NIGHT SERVICES
TUESDAY 8.00 P.M.
THURSDAY, 8.00 P.M.

EVERYONE WELCOME

PARKDALE BAPTIST CHURCH

"The Church With a Vision"
514 Sidney Street — Belleville
Pastor —Michael Twilley
Mrs. Marion Foster, Organist

10.00 a.m.—Family Bible School
Classes for All Ages
11.00 a.m.—"FORGIVEABLE SIN"
7.30 p.m.—"THE UNFORGIVEABLE SIN"
Morning Nursery and Junior Church for children 6 years and under.
MONDAY EVENING—
6.45 p.m.—Young People 13-15 years
8.00 p.m.—Young People 16-24 years
WEDNESDAY—
8.00 p.m.—Prayer Meeting
NOTE — New Extension Opening November 25th.

EVERYONE WELCOME

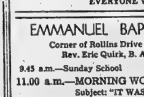

Corner of Victoria Avenue and Pinnacle Street

VICTORIA AVE Baptist Church

Convention of Ontario & Quebec
REV. GORDON B. WOODCOCK
B.A., B.D., Minister
Organist
Wm. J. Gladstone, M.A.
Dorothy B. Reilly
Choir Director

9.50 a.m.—Sunday School

ANNIVERSARY SERVICES
11.00 A.M. & 7.30 P.M.
Guest Preacher: REV. L. KEITH DANIEL, B.A., B.D.
There will be a social hour following the evening service.
EVERYONE WELCOME

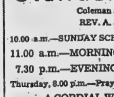

CENTENNIAL FREE METHODIST CHURCH

AVONDALE ROAD
REV. EDITH MAINPRIZE
Minister
Organist: Mr. Alfred Reed

ANNIVERSARY SERVICES
10.00 a.m.—Bible School
11.00 a.m.—"CHRIST PRE-EMINENT IN ALL THINGS"
7.30 p.m.—YOUTH SERVICE IN CHARGE OF DISTRICT FMY. SPECIAL MUSIC AND SINGING
Tuesday, 6.30 p.m. — Fellowship Dinner at Centenary Church Hall. Speaker: Rev. Z. E. Wright

BETHEL CHAPEL

(Corner Church and Station Streets)

9.15 a.m. LORD'S SUPPER
11.00 a.m.
W. E. BELCH
Belleville

Family Bible Hour

Also Sunday School Classes for All Ages

5.30 p.m.—GOSPEL BELLS — CJBQ, Dial 800
7.30 p.m.—DR. J. NAISMITH, Kingston
Thursday, 8.00 p.m.—Prayer and Bible Study
DAILY MEDITATIONS—Monday through Friday at 9.20 a.m. on CJBQ

MARANATHA CHRISTIAN REFORMED CHURCH

72 ORCHARD DRIVE

8.30 a.m.—"BACK TO GOD HOUR", Radio CJBQ (800)
9.30 a.m.—Hymn Singing
9.30 a.m. DUTCH and 2.30 p.m. ENGLISH
REV. J. VanHARMELEN (Oshawa)
EVERYONE CORDIALLY INVITED

EMMANUEL BAPTIST CHURCH

Corner of Rollins Drive and Victoria Avenue
Rev. Eric Quirk, B. A., K.I.H., Minister

9.45 a.m.—Sunday School
11.00 a.m.—MORNING WORSHIP
Subject: "IT WAS WORTH IT"

Standard Church

Coleman St. Near Foothridge
REV. A. J. SLATER, Pastor

10.00 a.m.—SUNDAY SCHOOL
11.00 a.m.—MORNING WORSHIP
7.30 p.m.—EVENING SERVICE
Thursday, 8.00 p.m.—Prayer Meeting

A CORDIAL WELCOME AWAITS ALL

HOLY TRINITY Lutheran Church

In the Quinte Women's Institute Hall
Dundas St. East Just West of Belleville Plaza
REV. HAROLD R. UNDERHILL, Pastor

11.00 a.m.—MORNING SERVICE
9.45 a.m.—Sunday School at Melrose Crescent

A WARM WELCOME AWAITS YOU

THE SALVATION ARMY

256 PINNACLE ST

Captain and Mrs. James Tuckaberry, Corps Officers

"Make the Army Your Church Home"

11.00 a.m.—Holiness Meeting
2.30 p.m.—Sunday School
7.00 p.m.—SALVATION MEETING

CHRISTIAN SCIENCE SOCIETY

MASONIC TEMPLE — 122 FOSTER AVENUE

Subject: "DOCTRINE OF ATONEMENT"

Sunday Service—11.00 a.m. Sunday School—11.00 a.m.
Testimonial meeting 4th Wednesday of each month at 8 p.m.

YOU ARE CORDIALLY INVITED

Christian & Missionary ALLIANCE CHURCH

W. Moira and Coleman Sts.
REV. RACHELLE PALMER, Pastor
"A Friendly Church in a Friendly City"

9.50 a.m.—SUNDAY SCHOOL — THE BIBLE SCHOOL OF THE CHURCH
11.00 a.m. and 7.30 p.m.
Guest Minister: REV. EDGAR LORIMER
Streetsville, Ontario

The Ministry of Music — Ample Parking
Tuesday, 8.00 p.m.— Bible Study and Prayer
Friday, 8.00 p.m. — ALLIANCE YOUTH FELLOWSHIP

Ontario Intelligencer SPORTS

Sport Slices...

RARE, MEDIUM, WELL-DONE -

By GEO. H. CARVER, *Sports Editor*

Three years ago the lake trout limit for Lake Simcoe was reduced to a daily take of two. The reason given, if memory is correct, that winter fishing was taking an exorbitant toll.

At the same time the daily limit in Hastings, Leanox and Addington and Frontenac lake trout haunts was cut from five to three.

The government's decision to reduce the limit raised a mild furore among anglers of the three counties. Lake trout fishing grounds in their areas, they claimed, were not fished out. The brevity of the season, March 1 to October 5, prevented any angler reduction by winter fishing.

They said their season was the shortest in Ontario. Some districts had year-round lake trout fishing, others eleven months, and more a month or so longer than their districts.

The Belleville Fish and Game Association decided to do something about it. Officials sent a resolution to the government department protesting the reduction—and asking a return to the five-per-day limit. In a short time other game and fish clubs of the three counties followed suit.

The request got them nothing. They tried again the next year—and the next. With the same result.

A short time ago nine Fish and Game associations, embracing districts from Bancroft to Picton and Trenton to Kingston merged into what is called the East Central Ontario Association of Sportsmen's Clubs. The organization holds five meetings a year to discuss important matters.

At one of the meetings held in Stirling last Sunday the association believing that in unity there is strength, decided among other matters to take the lake trout mountain to the governmental kitchenet.

Within a short time the association will send some half-dozen or so well-informed, capable members to Toronto where they will discuss with the Hon. W. J. Spooner, minister of Lands and Forests for Ontario, the matter of restoring the lake trout daily limit to five. They will be accompanied by district members of the Ontario Legislature.

"We feel," said past-president Gordon Magee, of the Belleville Fish and Game Association, "that the reduction was not fair to anglers in this area and others involved. It is all very well for metropolitan anglers who own cottages on our lakes. They lock up in the fall knowing the fish will be there when they return in the spring."

"The season in our district is the shortest in the province," said Mr. Magee. "It was bad enough at that, but the reduction in the daily limit was uncalled for. What happens in other districts should not be said for by ours."

Mr. Magee intimated that the delegation to Toronto will ask, besides the restoration of the five-a-day limit, that the season be extended to year-round operation. Another matter that will be brought up, he said, was that seasons on all species of trout be made the same.

Appointed members to the Toronto delegation will meet at the headquarters of the Tweed District Department of Lands and Forests, where facts, figures and other material to be presented to the minister will be finalized.

Officials of the Belleville Fish and Game Association, an organization that now boasts nearly 600 members from the immediate district, told me that they did not agree with the government's decision to cut the lake trout limit here because winter fishermen depleted the trout population in Lake Simcoe and other trout grounds.

Any restrictions made, a spokesman said, should have been directed at the hungry winter anglers in these places, not in districts like this, where five-a-day was a good haul.

Sawchuk Has Brilliant Start ★ ★ ★ ★ ★

Wings 'Man With Mask' Is Top Robber

By RON ANDREWS
Canadian Press Staff Writer

There's a new masked bandit in the National Hockey League this season and he's robbing some of the league's best sharpshooters blind.

Ironically the man behind the mask is Terry Sawchuk, who 10 years ago was the scourge of the league's forwards. Lately his name was pushed out of the spotlight by another masked man—Jacques Plante of Montreal Canadiens.

Last season there was some rumbling around the league that Sawchuk was nearing the end of his NHL career.

If that is the case, the 32-year-old veteran is going out in a blaze of glory.

KEEPS GOALS DOWN

Sawchuk, wearing a face mask for the first time in his career, is having another fling as top man in the netminders' union. In the Wings' first four games he has allowed only five goals, half the total he let get by him in his first four starts last season.

The Winnipeg-born netminder, now a United States citizen, has already recorded a shutout. That was a scoreless tie last Saturday against Chicago Black Hawks.

He now needs only six more shutouts to break the NHL all-time record of 94, held by the late George Hainsworth.

Last season Sawchuk had his worst in 12 years of big-league goaltending, 30 of which have been with the Wings. His goals against average was 3.22 per game—a big difference from his first five seasons in the NHL when his average never rose above 1.3 goals per game.

MAY BE MASK

Sawchuk himself is reluctant to say what is causing him to have such a good start. He figures it might be the mask, made especially for him by Detroit trainer Lefty Wilson and modelled along the same lines as the one Plante has been using for several seasons.

"The mask might be giving me a little more self - confidence," Sawchuk explains. "But I can't really say for sure."

He and the rest of his teammates have a night off tonight, as do the New York Rangers, Boston Bruins visit Montreal Canadiens and Chicago plays at Toronto in tonight's two games.

Sawchuk, however, goes into action Sunday night at Detroit when the Hawks visit the Wings. In other Sunday games, Toronto is at Boston and Montreal at New York.

Meet Eskimos, Lions

Bombers, Stamps Battle For Top

By THE CANADIAN PRESS

Two old Western Football Conference rivals will clash today in Edmonton, but it's not the same any more.

Edmonton Eskimos and Winnipeg Blue Bombers dominated the conference for the last decade, turning it into an annual two-team race.

But now Edmonton is last and out of the playoffs and Winnipeg is fighting hard for first place, a position it has clinched by this time in the season.

Calgary Stampeders, who will meet British Columbia Lions today in Calgary, hold first place with 17 points, one ahead of Winnipeg.

Saskatchewan is a point behind Winnipeg, holding the last playoff spot.

Edmonton, plagued with injuries all season, has import Quillback Johnny Bright and centre Don Duncalfe on the sidelines.

Although Kenny Ploen has a bruised shoulder, Winnipeg coach Bud Grant said he will start at quarterback.

Ploen may be further handicapped with regular offensive end Farrell Funston out with a knee injury. He will be replaced by Bill Whisler, a Washington Redskin cut.

Calgary coach Bobby Dobbs said fullback Early Lunsford, conference rushing leader, may not play because of an injury.

Doug Jones Favored Over Foster

NEW YORK (AP) — Doug Jones, No. 2 light-heavyweight in the world boxing association rankings, is a solid favorite to whip undefeated Bobby Foster of Washington in a scheduled 10-round fight tonight at Madison Square Garden.

Foster is substituting for Zora Folley, forced to withdraw because of a virus attack. The 23-year-old Foster has never gone 10 rounds, although he won all 12 of his professional fights, none against top-grade opponents.

Jones has had a bad year so far with losses to Folley and Harold Johnson and a draw with Eric Schoeppner in Germany.

The bout will be televised nationally at 10 p.m. EDT over ABC and CFTO-TV, Toronto.

Four Canadian Horses Entered

The Championship Stakes

TORONTO (CP)—Four thoroughbreds carry Canada's hopes to recapture the Canadian Championship at the 20th running of the 13-furlong turf race at Woodbine today.

Not since 1953 has a Canadian - owned horse won the Championship stakes. Since then the rich stakes of Canada's second most important horse race have gone to United States horsemen.

Gross purse for today's running is $80,700.

The last Canadian - owned horse to win the even was E. P. Taylor's Navy Page. Another Taylor horse, Song of Even, a four-year-old filly, is in the running today. She is the only Canadian-bred horse in the race.

The other Canadian - owned horses in the field of eight are Max Bell's Lustrous Hope, Jack Stafford's Amber Morn and Ravenwing, owned by the Toronto partnership of Dave Mann and Paul Martel.

Counted to come up strongly for the first prize of $35,700 is Our Jeep, owned by Frederick Streeter John Schiff, winner of the 1961 Canadian Championship.

RIDERS LOSE BACK

REGINA (CP) — Saskatchewan Roughriders have lost defensive back Jim Copeland for the rest of the season, but Western Football Conference club announced Friday. Copeland, who came to Riders last year from Montreal Alouettes, suffered a spinal injury on a punt return last Saturday at Ottawa.

Soccer Results

LONDON (Reuters) — Results of Old Country soccer matches played Friday night.

ENGLISH LEAGUE

Division II
Scunthorpe 1 Portsmouth 2
Swansea 2 Derby 0

Division III
Halifax 0 Southend 1

Division IV
Lincoln 1 Doncaster 2

IRISH GOLF CUP
Second Round
Glenlorran 1 Glenavon 1

Meet Frisco, Hornung Out

Packers' Record On Spot

NEW YORK (AP)—The small crack in Green Bay's silver lining, created by the loss of Paul Hornung, places the Packers in jeopardy of having the National Football League's only unblemished record tarnished S. today by the resurgent San Francisco 49ers.

The Packers, holding top spot in the Western Conference by one game over Detroit, must do without league scoring leader Hornung, who will probably be on the sidelines with a twisted right knee.

Joining Hornung on the sidelines will be another of the league's glamour boys — Philadelphia's passing maestro Sonny Jurgensen. Coach Nick Skorich has decided to star King Hill instead of Jurgensen in an effort to get the Eagles' sputtering offence rolling.

At the same time, two long absent headliners — fleet halfbacks Lenny Moore of Baltimore and Jon Arnett of Los Angeles—are slated to return to full - time action.

The Green Bay-San Francisco meeting is the headliner, but in New York western runner-up Detroit (4-1) takes the Giants, tied for second in the east with Pittsburgh at 3-2.

Eastern leader Washington (3-0-2) tests Hill and the Eagles, Moore returns in action with the Colts at Chicago, Minnesota gets a chance to stop Arnett at Los Angeles, the Steelers host Dallas and Cleveland is at St. Louis in other games.

In American League weekend action, Oakland is at Buffalo tonight and Sunday Houston meets Denver and New York takes on Dallas.

TEAP TIPPLERS

Canadians drank 11,400,000,000 cups of tea last year, enough to fill a train of freight cars 227 miles long.

Knudson Replaces Leonard

TORONTO (CP) — George Knudson, of Toronto will substitute for Vancouver's Stan Leonard in the Canada Cup matches at Buenos Aires Nov. 8-11, it was announced Friday.

Leonard told the Canadian Professional Golfers Association Thursday he has suffered an injury to his left hand and feels he should withdraw.

Knudson will play with Alvie Thompson of Toronto, current holder of the Canadian PGA title.

Hull Trims Kingston, Wolves Win

By THE CANADIAN PRESS

It took just one line of Hull-Ottawa Canadiens to kill Kingston Frontenacs in the Eastern Professional Hockey League Friday night.

The line of Billy Carter, Brian Smith and Keith McCreary accounted for three goals as the Canadiens defeated Kingston Frontenacs 5-1. The two clubs are tied for first place with six points apiece.

The result of Friday night's second game left the clubs in second. Sudbury Wolves and Syracuse Braves—tied for third spot with two points each. Sudbury defeated Syracuse 4-3 for its first victory of the season.

Carter scored two goals at Ottawa and Smith one as the Canadiens outplayed the Frontenacs throughout the game. McCreary assisted on two of the goals. Rookie Norm Beaudin and John Roger scored the other Canadiens' goals.

Red Ouellette scored at the 48-second mark of the third period to upset Hull-Ottawa goalender Ernie Wakely's bid for a shutout. Wakely had to make only 18 saves compared with the 20 stops for Kingston netminder Bruce Gamble.

At Sudbury, Ed Ehrenverth, Red Armstrong and Ted Taylor scored for the Wolves. Defenceman Rino Robazza scored the only Syracuse goal.

Syracuse is at Kingston in today's only game. Hull-Ottawa plays at Sudbury Sunday.

Sports Calendar

HOCKEY

Sunday — Belleville Junior "B" open practice, Memorial Arena, 1.00 to 2.30 p.m.

Sunday — Welbanks Motors open practice, Memorial Arena, 8.00 p.m.

Tuesday, Oct. 23 — OHA referees' school at Belleville City Hall, 7.30 p.m.; at Memorial Arena, 9.00 p.m. All interested invited.

Tuesday — Welbank Motors open practice, Memorial Arena, 10.00 to 11.00 p.m.

BADMINTON

Every Wednesday, at nine o'clock, every Friday and Saturday, at eight o'clock, at the Belleville Armouries.

ARCHERY

Belleville Bowmen Archery Club meets at 284 Dundas St. every Tuesday and Thursday at 8.00 p.m.

FOOTBALL

Tuesday — Quinte COSSA: Brighton at Napanee, 3.30 p.m.

REFEREE SIDELINED

MONTREAL (CP) — Eddie Powers, veteran National Hockey League referee, has handling games for the last couple of weeks with a fracture at the base of his spine, it was learned Friday. He is expected to stay on the sidelines for two or more weeks. The injury was discovered when Powers finally sought medical attention for an increasingly painful back.

Speed-Skating Executive Says West Ignores East

TORONTO (CP) — John Hurdis, an Ontario speed skating executive, said Friday officials in Western Canada have ignored eastern talent in choosing the team for European competition.

Hurdis, secretary-treasurer of the Ontario Amateur Speed Skating Association, cited the case of Toronto's Steve Kovacs, who he said was not given a chance to try for membership on the 11-man team.

"They never told us a thing about it until yesterday," he said. "Then we got a letter telling us the team has been picked. There are five from Edmonton, one from Saskatoon and Paul Enoch, who now is in Norway."

Hurdis challenged the western officials to arrange competitions between Kovacs and the entire team.

"We had no idea they were going to pick the team from points standing in the North American and Canadian championships," he said. Both events were held in Western Canada early in 1962.

"I'm wondering about another pick to sprinter in the east—Johnny Sands of Montreal. How's he going to be considered?"

The team will go on a six-week training and competitive tour of European racing rinks.

-FIGHTS-

Totowa, N.J. — Tony Alongi, 201, Hollywood, Fla., stopped Joe Degrazio, 195, Philadelphia, 1.43, New Bern, N.C., 7.

Milan, Italy—Luciano Piazza, 149½, stopped Charley Douglas, 160, U.S. Air Force, 10.

Tyoto, Japan—Masao Gondo, outpolinted Larry Mellon.

MUZZLE 30,000

AMSTERDAM (Reuters)—All the 30,000 dogs in Amsterdam must wear muzzles to prevent the possible spread of rabies which resulted in the death of a three-year-old boy last month, it was officially announced here Friday.

CAR RADIO SERVICE
FAST EXPERT SERVICE
ON ALL MAKES AND MODELS
ALL TYPES OF RADIOS
CIRCLE TV SERVICE
Belleville, Ont.
260 Coleman St. WO 8-5791
Just north of the Footbridge
Customer Parking at Rear

CARS
RENTAL SYSTEM INC.
did you know!!
That leasing cars and trucks gives you both more reliable and more presentable transportation! When you lease, you are assured of peak mechanical performance and appearance, because it is part of your contract. Your CARS dealer assures you of the safest, most presentable auto transportation you could possibly have — Plus low cost.
DAILY — WEEKLY — MONTHLY — YEARLY
SEE
ELLIOTT MOTORS (BELLEVILLE) LTD.
24 DUNDAS ST. W. PHONE WO 2-4585

BELLEVILLE MEMORIAL ARENA
PUBLIC SKATING
SATURDAY
2.00 - 3.30 p.m.
8.00 - 10.00 p.m.
Adults 35c
Children 25c

CARPENTRY
CALL
BERT HILES CONSTRUCTION
FOR FINE WORKMANSHIP — DIAL WO 2-6189

Maroons Sign Four

CHATHAM (CP) — Chatham Maroons of the Ontario Hockey Association Senior A series signed four forwards Friday night, bringing the number contracted to nine.

Joe Malo, Ted Power and Dave Luciuk, all members of last year's club, and newcomer Pete Proulx, formerly with Goderich juniors, were signed.

Defenseman Jack Douglas and Elmer Skov and forwards Bob Paul, Bill Smyth and George Ualialo were signed during the week.

The Maroons open their schedule Oct. 28 against Windsor Bulldogs at Chatham.

"What's with Gordie?"

"I don't know. Since his Dad died, he and his Mother have gone to work and I don't see much of him."

Gone are all the plans that Gordie's father had made for the family—all because he had not expected to die so soon.

Gone are Gordie's carefree days and his dream of becoming a doctor all because nobody planned ahead.

Could such misfortune befall *your* family?

Remember, you can plan ahead with life insurance, and *only* life insurance gives you an *immediate* estate. Why not call your local Sun Life agent today? Sun Life men are qualified to advise on all life insurance matters.

HOSS C. BAILEY, C.L.U.
District Manager
JAMES A BARNETT, C.L.U.
RONALD A. DALPHY
R. ELWOOD BATEMAN
J. GARRY SHERMAN
F. HINCHEY
247 COLEMAN ST., BELLEVILLE

Sun Life of Canada
SUN LIFE ASSURANCE COMPANY OF CANADA
One of the Great Life Insurance Companies of the World

Confident Als Meet Ottawa

Argos Plan-Give Zuger The Lumps

By THE CANADIAN PRESS

Montreal Alouettes, having trampled Toronto Argonauts into the Eastern Football Conference cellar last weekend, go against the second-place Ottawa Rough Riders today with a slightened roster and ched teeth.

And the Argonauts are relying on the big rush to contain the passing of Joe Zuger, the young quarterback in the Hamilton Tiger - Cat den who mauled Saskatchewan Roughriders' vaunted defence for a record eight touchdown passes Monday night.

For Toronto, Sunday's tilt against league-leading Hamilton could be the last, chance for a playoff spot, and coach Nobby Wirkowski says the Scullers have a two-phase plan to stop the 22-year-old Zuger.

Part one is aimed at pulling the launching pad from under Joe the quarterback. "We intend to give Joe the rush," says Wirkowski. "We'll find out how good a quarterback he is."

Hamilton coach Jim Trimble isn't saying much about his young ace, but part of his confidence rides on another of Zuger's abilities, the rollout and run.

Against Joe the rollout specialist, Argos will mount their first phase two of their anti-2 defensive plan.

For an example of how-not-to-do-it the Toronto squad has only to refer to last week's game with Montreal, when Sandy Stephens rolled out, passed and ran the Als to a 50-21 victory.

Toronto will be without ends Menan Schriewer and A. D. Williams. Linebacker-guard Zeke Smith replaces Gerry Patrick, out with a broken leg.

Alouette coach Perry Moss expects tougher sledding against Ottawa and hints at a sharp shift in tactics from those Montreal used in Argonauts last Sunday.

For the first time in weeks, Als will have their bench filled with the full 30-man complement, with the return of centre Joe Stracina and homebrew punt - returner Ted Page.

Alouettes now are in third spot, two points ahead of Argos.

To pull off a win this weekend Alouettes have to overcome the Ottawa defence, which includes three ex - Alouette backs—Dick Cohee, Gene Gaines and Bob Bisaro.

Fullback Dave Thelen, who picked up a leg injury last Saturday against Saskatchewan, is expected to play. Halfback Doug Daignault likely will remain in the lineup in place of Millard Flemming.

The Riders Quinter, an end from Washington Redskins of the National Football League, replace Bill Semenko who received an ankle in a game against Saskatchewan last Saturday.

Soccer Clubs Draws Fines

TORONTO (CP)—The Ontario Soccer Association has fined seven National Soccer League $25 each for signing players from teams outside the league without the consent of the players' teams.

In addition to the fine, the clubs must pay a minimum of $25 to the teams for which the players registered. If the player was registered on a non-amateur or semi-professional certificate, the cost is $100.

The seven teams involved are Eben City, Italian-Virtus, Hamilton, Checkedanas, Oshawa Italia, Oshawa Hungaria and Toronto Hungarians.

END SIGNS WITH ARGOS

TORONTO (CP) — Toronto Argonauts of the Eastern Football Conference have signed Maury Schleicher, once an all-American end with Pennsylvania State. Schleicher recently released by San Diego Chargers of the American Football League, is the ninth United States professional imported by Argos since Nobby Wirkowski became head coach in August.

Picked Over Kidd, Jerome

Crow Award To Gymnast

By PAUL RIMSTRAD

TORONTO (CP) — Wilhelm (Willie) Weller, the Canadian Army's outstanding gymnast, has been named winner of the Norton H. Crow Memorial Award for the second year in succession.

Weller, German-born and now stationed at Camp Borden, Ont., defeated track stars Bruce Kidd of Toronto, Harry Jerome of Vancouver and Gordon Dickson of Hamilton in a vote held at the 69th annual meeting of the Amateur Athletic Union of Canada.

The announcement was made Friday night at an AAU banquet sponsored by the provincial government.

The award is presented annually to the Canadian male athlete making the outstanding contribution to any AAU sport, taking performance, character and sportsmanship into consideration.

The late Norton Crow was secretary of the AAU for 15 years and the trophy, presented first in 1932, has been dominated by track and field.

Kidd is Canada's internationally - known distance runner, picked up the Vincent Alexander Trophy which goes to the outstanding Canadian Junior athlete, for the third year in a row, and the Dr. Fred Tees Trophy for the outstanding Canadian university track and field-star.

The top woman athlete picked by the AAU is Mary Stewart, Vancouver's world record-holding 16 - year - old swimmer who became a two-time winner of the Velma Springstead Rose Bowl Trophy.

The Maj. J. W. Davis trophy, presented each year to Canada's outstanding track competitor—excluding walking — was won by Jerome, the first man ever to share the world records for the 100-yard and 100-metre events.

The top field competitor, winner of the Frederick N. Rowell Trophy, was shot put champ Dave Steen of Burnaby, B.C.

1964 Olympics Track Trials

St. Lambert Gets 'Plum'

TORONTO (CP)—The plum of the Canadian track and field meets, the 1964 Olympic trials, was awarded Friday night to St. Lambert, Que., by the national track and field committee of the Amateur Athletic Union of Canada.

Meeting at the AAU's 69th annual meeting, the track and field committee awarded the following national events to provincial branches, definite sites not yet decided:

Pan-American Games trials, Saskatchewan; national age class championships, southwestern Ontario; eastern Canadian senior championships, Quebec; eastern Canadian age-class, New Brunswick; national cross-country, south - western Ontario; Canadian marathon, Quebec; 50-kilometre walk, central Ontario; 20-kilometre walk, Pan-Am trials and Canadian championships (to be held separately), central Ontario; national decathlon, Quebec; national 10-mile track race, southwestern Ontario; national indoor championships, south-western Ontario, and eastern Canadian cross country, Quebec.

There were no applications for the western Canadian senior or age-class championships, the junior decathlon or the pentathlon events.

To Improve Canada's Showing

Track Body Forms Plans

By PAUL RIMSTRAD

TORONTO (CP) — The national track and field committee of the Amateur Athletic Union of Canada made three motions Friday they hope will improve Canada's future showing in international competition. In them they:

1. Urged the AAU to ask the federal fitness council for $25,000 to take a large Canadian team to Great Britain or another European country for a track and field meet next summer.

2. Will investigate the possibility of establishing a standing selection committee which would choose Canada's international track and field representatives for a two - year period.

3. Suggested that Canada's British Empire Games, Pan-American Games and Olympic trials be open to other than Canadian athletes. Trials have been closed in the past.

Taking a team to an international event next summer is Bob Hodgkinson, Kent Twigg's list of things to do.

"We'll take the team," he said, "even if we have to raise the $50,000 ourselves."

Twigg also announced that Canada's Pan-Am team will be chosen Jan. 25.

SET MAT SITE

The wrestling committee suggested Canada employ a top wrestling coach to assist at coaching clinics and awarded the Western Canada wrestling championships to the B.C. branch.

The Pan-Am trials and Canadian championships will be held in central Ontario.

Boxing decided to hold its Pan - Am trials at Weyburn, Sask.

Joe was named as a new affiliate sport and Judoka Frank Hatashita of Toronto will be named national chairman. The judo division will be represented by the Canadian Kodokan Black Belt Association.

The national AAU gymnastics championships were awarded to Saskatchewan.

The only controversy at the meeting developed when Quebec gymnasts refused to pay

Pick Wills Over Liston, Nicklaus

NEW YORK (AP) — Maury Wills, who exceeded Ty Cobb's base-stealing record in Los Angeles Dodgers' futile effort to win the National League pennant, is the September winner of the S. Rae Hickok pro athlete of the year award.

Wills, who stole 104 bases, received 76 first place votes and a total of 263 points. Golfer Jack Nicklaus was second with 106 points and Sonny Liston, newly - crowned heavyweight boxing champion, finished third with 104.

The Tracks

LONDON, Ont. (CP)—Dapper Grattan S, owned by Reg. Rollason of Strathroy, Ont., moved up from last place to register a one - length victory over Lynden Chief in the feature $600 two - year - old pace at Western Fair Raceway Friday night.

Dapper Grattan rounded the oval in 2:11 3-5 and returned a $4.10 payoff.

The secondary feature, a $700 C-1 C-2 handicap mile trot, was captured by Wind Song, owned by Al Leverington of St. Thomas and driven by Jiggs McFadden, crossing the wire ahead of Darn Tooting in 2:09 2-5, best time of the night, for a $4.20 payoff.

TORONTO (CP)—Buffalo Bill lived up to his advance publicity at New Woodbine Friday when he won the featured race, the Durban Purse.

He won by 3½ lengths, and his time of 1:43 4-5 was just 4-5 of a second off the track record shared by Hartley, Winsome and Crafty Lace, for 1 1-16 miles.

Buffalo Bill returned $21.20, $7.60 and $4.80.

In the sixth, Pentathlon, ridden by Don Turcotte, sipped at furlongs in 1:09 4-5, three-fifths of a second off the record.

KEEP COOL

Lost hunters, besides keeping cool, should fire three shots in rapid succession—the SOS of the hunter.

WANTED

THE KIWANIS CLUB AGAIN APPEALS FOR PUBLIC SPIRITED MEN WHO HAVE HOME WORKSHOPS TO REPAIR TOYS FOR CHRISTMAS GIVING TO NEEDY CHILDREN.

The Kiwanis Club will deliver a box of toys to your home for repairing and will pick up same when finished.

DON FINKLE, FINKLE ELECTRIC — WO 2-5331

Sonny Liston Poor Copy For Scribes

PORTLAND, Ore. (AP)—Heavyweight boxing king Sonny Liston, in reverse a role from boisterous to shy, refuses to discuss his fight with Floyd Patterson.

Liston, who has been in Portland here tonight, found reporters clustering around him with questions at a dinner. He frowned in silence through most of it Friday night.

"What for you want to ask me them questions?" the champion asked. "Man, they the same all over."

Someone asked him how long he expected to be champion.

"Now how do I know that? How long you going to be working at what you're doing? I don't want to answer no questions like that."

A youngster who asked for an autograph got prompt service.

Liston reached into his pocket and pulled out a pad. From the top he peeled off one of the mimeographed sheets that said: "All best wishes from Sonny Liston."

Lema Takes Golf Lead

ONTARIO, Calif. (AP)—Tony Lema, the hottest player on the pro golf tour, continued his torrid play by shooting a five-under-par 34-32—66 today for a one shot lead at the halfway mark of the $25,000 Ontario golf open.

Lema has a 36-hole total of 133, seven under par. One shot behind him at 134 were Al Geiberger of Carlton Oaks, Calif., and Fred Hawkins of El Paso, Tex.

First-round leader Bob Pratt of Las Vegas, slipped to an even par 71 for 137 and a tie for fourth place with Cas Jawor of Detroit. Jawor had a 66, the lowest round, shared by four other players.

George Knudson of Toronto was 69-71—140 so far in the tournament while Al Johnston of Montreal has a two-round score of 71-71—142.

Quinte Classic Bowling League

McDougall Insurance (10) 3852, Maurice Rollins Construction (6) 3851, Roy Payne Sunoco (8) 3729, Pepsi-Cola (5) 3683, Hotel Proprietors (5) 3331, Bob Peake High on Chairman Kerr (3) 3304, Butch's Drive-in (2) 3218, Horlock Electric (1) 3296.

G. Seeley 1069 (371), H. Pointer 1048, C. Hardwick 1030, A. Rogers 1022, R. Saylor 1001, W. Dever 994 (303), W. Lavergne 967, J. Begley 959, R. Berry 951, J. Cumming 941, W. Bailey 929, W. Andrews 922, G. Bell 919 (305), J. McKenzie 905, W. Bateman 905.

FISH EXPORTER

Canada ranks third—behind Norway and Japan—among the fish exporting nations of the world.

ROLUF'S TRAVEL CENTRE

HOCKEY EXCURSION TO MONTREAL

SATURDAY, OCT. 27

MONTREAL CANADIENS vs. CHICAGO BLACK HAWKS

$13.50 INCLUDES TRAIN TRANSPORTATION AND RESERVED SEAT AT THE FORUM

LEAVE BELLEVILLE 2.00 P.M.

ARRIVE MONTREAL 7.30 P.M.

LEAVE MONTREAL 12.15 A.M.

ARRIVE BELLEVILLE 5.30 A.M.

ROLUF'S TRAVEL CENTRE 227 FRONT ST. WO 8-6469

HIGH SCHOOL CURLING LEAGUE

REGISTRATION FOR HIGH SCHOOL STUDENT CURLING LEAGUE AT CURLING CLUB on

Saturday, Oct. 27 - 10 a.m. to 12 a.m.

Must be a registered student at a Belleville High School

REGISTRATION FEE: $5.00

QUINTE CURLING CLUB

With Monkeys, Hyenas and Hope

Palmer Plays Movie Golf

By EDDY GILMORE

LONDON (AP) — Arnold Palmer wound up what he described as the toughest round of his golf career Friday.

"It was certainly one of the most hazardous course I've ever played," said Palmer, "and with some of the oddest players —Bob Hopes and a chimpanzee named Charlie."

Palmer flew here from the United States last week to appear in Hope's new movie. In the film, Palmer plays the role of a golf pro on a course in Africa.

While the cameras whirled, he played chip shots off the backs of elephants and instructed Hope on how to play around a hippopotamus.

These weren't the only distractions.

At one point—when he was trying to drop a 30-foot putt—a herd of zebras stampeded behind him.

"And then there were those hyenas," said Palmer. "I don't know what they got them, but they kept laughing while I was shooting."

TOOK WEEK TO FILM

The picture is being made at the nearby Pinewood Studios. The golf sequence lasts eight minutes but it's taken a week to film.

In between the swinging, Palmer had to learn and speak several lines.

One exchange with Hope went this way:

Hope, after getting off a good shot—"Ever see a man swing like that before?"

"Just once. He was swinging from a tree," replies Palmer.

During his filming, Palmer bet Hope that he could teach Charlie, the chimp, how to beat Hope as a putter.

"I gave Charlie an hour's instruction and felt this was enough. I was wrong. Charlie failed to drop a single putt, but he shows great promise which is more than I can say for Bob."

Hope, of course, is an excellant golfer—off the movie set.

Western Hockey

By THE ASSOCIATED PRESS

A hot battle appears to be shaping up in the Western Hockey League's Northern Division. The Vancouver Canucks dumped Los Angeles 6-2 Friday night for their fourth straight victory but Edmonton's Flyers edged Calgary 2-1 to move into second place—just two points back of Vancouver.

Phil Maloney and Buddy Boone, each with a goal and a pair of assists, led the Vancouver squad.

Lloyd Haddon scored for the Blades in the first two minutes. The Canucks scored twice on shots by Bob McCusker and Larry Popein. The Blades' other goal came from Bruce Carmichael in the second period. Jim Baird and Barrie Ross added the other Vancouver goals.

At Edmonton, a second-period goal by defenceman Knobby Walsh while the Flyers had a two-man advantage gave them the game. Ray Kinsewich scored Edmonton's other goal. Ron Kolanacic tallied for Calgary.

Boxer Holds Own

LOS ANGELES (AP)—Hospital attendants say heavyweight boxer Alejandro Lavorante of Argentina is "holding his own" after under-going his third brain operation.

The fighter has been in a coma since he was knocked out in a bout with Johnny Riggins of San Francisco here Sept. 21.

All in Sport

"Just say I expect to be hanged in effigy between verses of our first game!"

Phone for Appointment Daytime or Evening

Custom Tailored Clothes

NEWT WILBUR

WO 8-3259

123 FOSTER AVE. (Opp. Masonic Temple)

CUT MOVING COSTS IN 1/2

HAUL ANYTHING ANYWHERE

RENT A HERTZ TRUCK

DRIVE IT YOURSELF

PHONE

WO 2-0714

FREE COKES FOR EVERYONE IN THE CAR

THIS SUNDAY

ONLY!

WE WILL BE OPEN ALL DAY TO 11 P.M.

ALSO

FREE QUART SIZE COKE

WITH EACH $3.00 GASOLINE PURCHASE

AT

NORTH FRONT FINA SERVICE

N. FRONT AT HARRIET — WO 2-8311

Open All Next Week 'til 11 p.m.

(Don't Forget to Ask About Our Winterization Specials - YOUR Antifreeze Installed FREE if You Bring This Ad with You.)

Hockey Standings

By THE CANADIAN PRESS

Eastern Professional

	W	L	T	A	Pts
Hull-Ottawa	3	1	0	19	10	6
Kingston	3	1	0	17	16	6
Sudbury	3	1	0	12	14	2
Syracuse	1	2	0	7	15	2

Friday's Results
Syracuse 1 Sudbury 3
Kingston 2 Hull-Ottawa 5
Tonight's Game
Syracuse at Kingston

Sunday's Game
Hull-Ottawa at Sudbury
Other scores:
Western League
Los Angeles 3 Vancouver 6
Calgary 1 Edmonton 2
Saskatchewan Junior
Estevan 2 Regina 8
Moose Jaw 4 Melville 1
Manitoba Junior
Brandon 1 Winnipeg Rangers 4
Eastern League
Clinton 6 Johnston 1
Greensboro 6 Charlotte 3
Knoxville 3 Philadelphia 3
Ontario Jr. Exhibition
St. Catharines 12 Ingersoll 2
Peterborough 5 Niagara Falls 2

THE NEXT KINSMEN
SUPER CAR BINGO
Friday, Oct. 26 - 8.30 p.m.
$7,000.00 TOTAL IN PRIZES
Including
1963 FORD GALAXIE
IN THE PETERBOROUGH MEMORIAL CENTRE

See the Mystery of Dancing under the Stars at
CLUB CEDARS
MUSIC BY DIXIEFIVE + ONE
Dancing By Candlelight
DANCING TONIGHT AND EVERY SATURDAY WO 2-5781

Movie Column

Ben Casey Is Sailing Into Second Successful Season

By BOB THOMAS

HOLLYWOOD (AP) — Vincent Edwards smiles!

Some folks believe that should rate a headline any day. After all hasn't he? Well, they do. Ben Casey been written up by magazine writers as the "doctor" and "surly surgeon"? Not to mention "morose medico."

Is he really an angry young (33) man?

"I think people sometimes confuse an actor with the role he plays," he says in his own defence. "Sure, I can get mad when things go wrong. But I can also make a joke as well as anyone."

Edwards is more in a laughing mood these days, and why not? Ben Casey is sailing into his second successful season.

One of the reasons Edwards is happier than last season is that this time he is getting a larger piece of the action. He staged a sitdown last spring until his bosses came up with a new deal.

"I didn't mind working the first season at a nominal fee," he reasoned. "But after the show had proved itself, I figured I was due for a share.

"It really doesn't seem so great when you figure the entire cost of production. Take a look at some of the other beneficiaries. The agency that packaged the show gets a fee of 10 per cent of the weekly cost, which runs about $140,000. The advertising agency collects 15 per cent of the total cost.

"So an actor's fee of $5,000 a week seems kind of small when you figure out what others are getting."

Edwards seemed pleased with the new season's product—he has already made 13 of the hour-long shows.

At The Park

Multi-Talented Peck Writes, Acts, Produces

"CAPE FEAR" OPENS MONDAY

Gregory Peck, the most thorough-going perfectionist on the celluloid screen has been known to spend a week or more preparing for one small scene.

When cameras begin to roll on one of his pictures, such as the suspense drama, "Cape Fear," a Melville-Talbot production for Universal, opening Monday at the Park Theatre for its first showing, there is no one in the cast who can prepare him in preliminary preparation in depth.

In "Cape Fear" which is Peck's own production and in which he therefore had a hand far beyond the degree of his usual participation, his preparation began many months before the suspense shocker was placed upon the ground stages under the direction of Britain's J. Lee Thompson, who helmed the "Guns of Navarone," starring Peck.

The headline performer, whose co-stars in "Cape Fear" are Robert Mitchum and Polly Bergen, assesses the drama as a study in theatrical suspense each segment of the mounting tension and terror as meticulously put together as the most elaborate architectural blueprint."

He not only completely absorbed all the dialogue, its various nuances and shadings, but also probed the psychological and physiological motivations of the attorney he portrays.

Peck is hooked by his story sense and, although he never shares a writing credit, he works so closely with the scenarist that the cognoscenti can readily recognize his touch in any sequence in which he is involved.

SECOND FEATURE
"FIVE MINUTES TO LIVE"
Pamela Mason, Homebreaker

Pamela Mason, actress, national radio and TV columnist and wife of actor James Mason, has achieved her longed for opportunity to play an "other" woman role in "Five Minutes to Live," suspense drama opening Monday at Park Theatre.

Kay Forester and Johnny Cash, nationally popular singing favorite, co-star in the Flower Production offering.

The Trots

OTTAWA ((CP)—Palermo, a four-year-old bay gelding, won the feature Pontiac pace at Rideau Carleton Raceway Friday night, collecting the winner's share of the $600 purse for owners John Ball and James Hanna of Caledonia, N.Y.

Palermo, driven by Du John Findley, paid $3.90, $2.20, and $2.70.

Driver Ross Curran, 25, of Smiths Falls set a record by winning five of the 10 races and placing third in a sixth.

Presiding Judge Claire Smith said it was the best showing by a driver in a 10-race program he had ever seen.

Sports Snapshots

By BUCE LEVETT

VANCOUVER (CP) — Once upon a time, when a football player was said to be taking to the air, it meant only one thing — passes.

Nowadays, it can have another meaning—the team is flying out to play in a city at the other end of the country. And everybody pays cash — the passes are out.

The transportation of big-time football teams and all their gear is big business to Trans-Canada Air Lines.

This year, under the semi-interlocking system used in the Canadian Football League, the teams will pay an estimated $200,000 to TCA.

Of this, says team general manager Herb Capozzi, the British Columbia Lions will pay $50,000.

Frank Walden, writing in the Vancouver Sun, relates the case of Gary Schwertfeger's contact lenses as an example of the service Canadian football gets for its money.

LENSES FLOWN IN

Schwertz's lenses were popped from his eyeballs by a jarring tackle during a game in Ottawa with Lansdowne Park July 19. Lions were 2,500 miles away from home and the player's spare lenses were lodged with care in his Empire Stadium locker.

The coach pondered the choices — send the half - blind Schwertzger home, send him to an optometrist or play him in myopic misery against Hamilton Tiger-Cats four days thence.

Bruce Hay, TCA sales representative who travels with the team to help solve just such problems, telephoned his Vancouver office. TCA here rang the stadium and somebody unearthed the spare lenses.

Shortly afterward an airlines pilot was handed an envelope marked "fragile" for personal delivery in Toronto, where Schwertz was waiting.

Airline arrangements are laid on early in March when game scheduling is announced.

In the case of Lions, Hay budgets with Capozzi to arrange travel space. About 45 seats are blocked off for the various flights and return space is laid out.

Airline personnel have to consider the weight problem also. The average football player outweighs the average airline passenger by about 35 pounds. When the schedule calls for a lighter aircraft—such as a Viscount—the players are seated up forward to provide better takeoff balance.

Regular passengers are in for treat on the player flights. The menu provides thick, juicy steaks and double ration of milk and juices.

The flying airlines man is a busy soul. Hay has to keep track of about 2,100 pounds of uniforms, helmets, footballs and personal baggage and keep schedules in mind.

Capozzi says that the interlocking schedule as it now is costs his team alone an extra $10,000 in travel expenses a year. Full interlocking schedule would increase that by another $20,000.

Canadian Pacific Airlines would like a piece of that action, but under present cross-country flight restrictions it just can't make the schedule.

MONDAY AT THE BELLE — Bill Travers as Lieutenant Major who engineers a jail break for Virginia McKenna and Richard Attenborough in a British military hospital stage their private invasion of German occupied France, in MGM's "Invasion Quartet," "Monday the Belle" is the film feature offering.

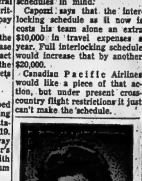

AT THE PARK — Gregory Peck is starred as a small town lawyer in whose peaceful life for himself and family, a former client, played by Robert Mitchum in Universal's "Cape Fear", opening Monday at the Park Theatre for its first showing. Also starring Robert Mitchum and Polly Bergen, the suspense thriller is a Melville-Talbot production. On the same program an eternity of war and love is given to "Spartacus", in Technicolor, 2.30-4.40.

LAST DAY AT BELLE — Jean Simmons is the only female among 7 top stars in the epic motion picture "Spartacus", winner of 4 Academy Awards, "Spartacus", now in its last day at the Belle Theatre, is a thrilling drama of the ancient struggle of a tender love story, set in a framework of eye-filling spectacle.

CJBQ Program Highlights

4.30—Canadian Championship Stakes—Horse racing from the New Woodbine Track in Toronto.
8.30—N.H.L. Hockey — Toronto Maple Leafs vs Chicago with Foster Hewitt.
10.30—CBC Time — On the CBC Network — Chico Valles and Peter Appleyard from Toronto, Denny Vaughan from Montreal.

f st ETATION CHOICE CHFW.

SUNDAY

8.00—News. — A roundup overnight news happenings the sports scores & detailed forecast.
11.00—Church Service — Emmett Church, Nazarene Church, Trenton.
1.55—Football — Toronto Argonauts at Hamilton Tiger-Cats.
3.00—Project 67 — The first of a two-part study on Japan and as it was in the past.
8.30—Music of Today — Popular music by the great instrumentalists and vocalists of our time.

MONDAY

8.15—Up With the Sun. — Tom Hookings and the Early Show, news on the half hour and Jack Davies with Sports at 8.45.
11.05—Shop Rite Calendar — Participating program, where listeners are invited to phone and air their comments and opinions.
2.30—Country Junction — Bill McKay and friends of the west in the country and western music.
6.00—The News — A round-up of the day's activities.
9.05—National Farm Forum. — Begins its fall season with a program tracing farm forum development around the world.

THEATRE FEATURE TIMES

AT THE BELLE — Kirk Douglas, Laurence Olivier, Jean Simmons, Charles Laughton, Peter Ustinov, John Gavin, Tony Curtis in "Spartacus", in Technicolor, 2.30-4.40.

AT THE PARK — All Color Showing — Robert Mitchum, Gregory Peck, Polly Bergen in "Cape Fear" at 8.15 and 10.15. Second Feature "Five Minutes to Live" starring Johnny Cash, Donald Woods, Cay Forster and Pamela Mason.

ROOM-BUILDING IS EASY WITH
PV Hardboards!
Is there waste space in your basement? Convert it into a multi-purpose rec' room which the whole family will enjoy – 365 days of the year! These low cost, easily-worked hardboards will help you do it:

PLANK BOARD SAVES YOU TIME... These big, economical 32 square foot panels of vertically grooved hardboard are nailed directly onto the studs . . . no backing or furring strips needed. You get a rigid, well-nigh indestructible wall! Plank Board's smooth, glass-like surface takes paint beautifully.

COPPERTONE SQUARE-TEX SAVES YOU WORK . . . This smart 4' x 4' panel covers ceilings fast, yet is light enough for easy overhead handling. Handsome grid pattern with self-concealing joints. Pre-finished in off-white with a delicate tree-form pattern of copper lines. You can build and finish your ceiling in one operation....no painting!

See "6 MASTER-DESIGNED RECREATION ROOMS" at your Building Supply Dealers
6 MASTER-DESIGNED RECREATION ROOMS
• 6 beautiful "theme" rooms with floor plans, cutting diagrams, templates, etc.
• 116 idea-packed pages, each 14" x 11". The greatest home idea book ever published.
• $3.00 per copy - worth much more.
PV
Published by CANADIAN FOREST PRODUCTS LTD., Makers of PV Brand Plywoods and Hardboards

BEAVER LUMBER CO. LTD.
101 Church Street WO 2-4595

ARTHUR A. SILLS AND SON LTD.
495 Dundas St. E. WO 8-6721

STIRLING LUMBER LTD.
Call ZEnith 5-9050 (No Toll Charge)

WARDEN LUMBER (South of the Kinsmen Swimming Pool)
24 Newberry St. WO 2-5319

NOW
MORE POPULAR THAN EVER
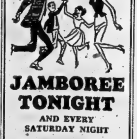
JAMBOREE TONIGHT
AND EVERY SATURDAY NIGHT
TOBE'S
COUNTY GARDENS
ROUND and SQUARE DANCING
DIAL WO 2-1121

Park
MGM
The Savage Guns
STEWART · TAYLOR · MICHEL · ROCHE
LAST DAY
ALL COLOR SHOW!
MAT. PRICES 'TIL 5.00
WORLD'S GREAT STORY OF FRIENDSHIP AND FURY!
M-G-M presents
DAMON AND PYTHIAS
STARTS MONDAY
FIRST BELLEVILLE & DISTRICT SHOWINGS!
NOW, HE HAD ONLY ONE WEAPON LEFT - MURDER! TO PREVENT AN EVER MORE SHOCKING CRIME!
A WAR OF NERVES UNPARALLELED IN SUSPENSE!

GREGORY PECK
ROBERT MITCHUM
POLLY BERGEN
CAPE FEAR
ADDED THRILLER
AN ETERNITY OF SUSPENSE
Five minutes to Live
JOHNNY CASH · DONALD WOODS
CAY FORESTER · PAMELA MASON
Both Features — Adult Entertainment
"5 MINUTES TO LIVE" at 7.35 "CAPE FEAR" at 9.15
ONE COMPLETE SHOW STARTING AT 7.30 P.M.

MONDAY! BILL TRAVERS
the NEWEST Box-O comedy
INVASION QUARTET
The funniest Scoundrels that ever Ended up Der Führer
STARRING WILLIAM · GUEDENE · ADAM
2 LAUGH LOADED HITS!
A SIMPLY Marvelous M-M-MURDER!
See it with someone you love to laugh!
AGATHA CHRISTIE'S "MURDER SHE SAID"
MARGARET RUTHERFORD
Belle
FAMOUS PLAYERS THEATRE
SMOKE LOSES
Last Times Today: "Spartacus" 2.00—2 Shows—8.00

QUINTE BY SAYLOR
DRIVE IN THEATRE
SNACK BAR AT DOOR
STILL OPEN WEEKENDS
SHOW STARTS AT 8.00 P.M.
JERRY WALD'S RETURN TO PEYTON PLACE
CinemaScope COLOR by DE LUXE
ADULT ENTERTAINMENT
Robert Youngson's DAYS OF THRILLS and LAUGHTER

THE LITTLE WOMAN

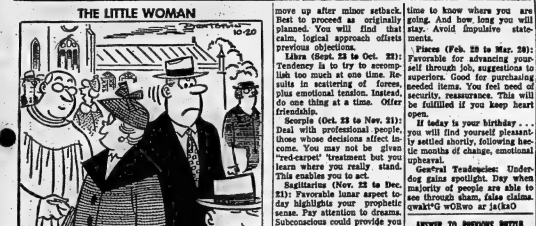

Astrological Forecast

Sunday, October 21
By SYDNEY OMARR

Aries (Mar. 21 to Apr. 19) — You are in for surprise which could prove of great benefit. Means your views are jolted out of "rut". Be inquisitive. Permit full play for intellectual curiosity.

Taurus (Apr. 20 to May 20) — Emphasis on security. This best attained by being close to home, loved ones. Ambitions should be closely analyzed. There could be "leak" in important place. Double check finances.

Gemini (May 21 to June 21) — Not best for journeys. Be forthright. Stick to essentials. Avoid scattering forces. Excellent for pursuing hobbies, gaining wisdom from spiritual mentor.

Cancer (June 22 to July 21) — Be practical about money. One who suggests get-rich-quick scheme should be dismissed. You are capable of succeeding through your own abilities. Avoid gambles.

Leo (July 22 to Aug. 21) — Cycle high, but proceed with care. Much energy, enthusiasm generated by idea which lights the way. Stress service, entertainment, appreciation. Good for finishing projects.

Virgo (Aug. 22 to Sept. 22) — Strive for tranquility, peace of mind. You are aided in this by attending spiritual services. Be with those who interest you. Avoid those who bore you. Be true to your own inner desires.

Libra (Sept. 23 to Oct. 22) — Show that indeed you are a true friend. Be willing to listen. Let intuition guide you. Enjoy reading manuscript friend offers. Don't try to be "teacher". Read for enjoyment.

Scorpio (Oct. 23 to Nov. 21) — Look for all the quarters formerly thought to represent the "opposition". Much in way of challenge offered. Instead of seeking sympathy, put up sign of welcome.

Sagittarius (Nov. 22 to Dec. 21) — Favorable lunar aspect today — indicates your ambitions come closer to fulfillment. Make this happen by attending to details. Check resources. Be sure you know what you want.

Capricorn (Dec. 22 to Jan. 20) — Good for visiting, short journeys, romance, pursuit of creative endeavors. Refuse to argue. Make intelligent compromises. Pleasure indicated through sharing of hobby, reading.

Aquarius (Jan. 21 to Feb. 19) — Lucky Taurus, take stock of emotional material assets. Cycle not as high as in recent past. Means there are responsibilities which may slow you down. Attend to them.

Pisces (Feb. 20 to Mar. 20) — Pleasant surprise is due. You may be in need of cheering during midday. Later, your sense of humor bursts forth, and helps you see beauty close at hand.

If today is your birthday . . . you are person who combines artistic sense with practicality. You can soar to the great heights, in a few months, this may not all be "visionary".

General Tendencies: Cycle up for Cancer, Leo, Virgo. Special word to Aquarius: Seeing the best side instead of being gloomy could mark difference between success and failure.

For October 22

Aries (Mar. 21 to Apr. 19): Avoid temptation which leads to speculation, gambling. Base decisions on sound advice, experience. Hoping will not make it so. Put your faith in sound, secure, individual, situations.

Taurus (Apr. 20 to May 20): Be moderate in eating, drinking. Get plenty of rest tonight. You can be very successful in handling details, especially at home. Take time to be patient. Thorough.

Gemini (May 21 to June 21): Today you could surprise others and gain enormous prestige by finishing what you start. Let sense of humor help you over obstacles. Excellent for using wit, writing talents.

Cancer (June 22 to July 21): You gain in dealings with the public. Express yourself. State case clearly. You can sell almost anything today. Very good for planning advertising, and promotion.

Leo (July 22 to Aug. 21): Be direct, forceful. Instead of "holding back," let the chips fly. Once air is cleared, you will feel better. Others will have greater respect for you. And you can win point.

Virgo (Aug. 22 to Sept. 22): Have faith in your ability to move up after minor setback. Best to proceed as originally planned. You will find that calm, logical approach offsets previous objections.

Libra (Sept. 23 to Oct. 22): Tendency is to try to accomplish too much at one time. Results in scattering of forces, plus emotional tension. Instead, do one thing at a time. Offer friendship.

Scorpio (Oct. 23 to Nov. 21): Deal with professional people, those whose decisions affect income. You may not be given "red-carpet" treatment but you learn where you really stand. This enables you to act.

Sagittarius (Nov. 22 to Dec. 21): Favorable lunar aspect today highlights your prophetic sense. Pay attention to dreams. Subconscious could provide you with valuable information. Relax, trust intuition.

Capricorn (Dec. 22 to Jan. 20): Day when element of "luck" appears to be on your side. Fine for adding to resources by powers of selection. Means if you are attracted to person or object, take appropriate action.

Aquarius (Jan. 21 to Feb. 19): Not so good for rushing, signing legal agreements, including leases. Best to take time to know where you are going. And how long you will stay. Avoid impulsive statements.

Pisces (Feb. 20 to Mar. 20): Favorable for advancing yourself through job, suggestions to superiors. Good for purchasing needed items. You feel need of security, reassurance. This will be fulfilled if you keep heart open.

If today is your birthday . . . you will find yourself pleasantly settled shortly, following hectic months of change, emotional upheaval.

Gestral Tendencies: Underdog gains spotlight. Day when majority of people are able to see through sham, false claims. qwakt*G wOkwo ar ja(ks0

Daily Crossword Puzzle

ACROSS

1 Oriental garb.
6 Capital of Fiji Islands.
10 Letters.
14 Type of writing.
15 Norman city.
16 Grotesque one.
17 Market place.
18 Askew.
19 Meadows.
20 Tunes.
22 Site of oldest university in Europe.
24 Scratches: Fr.
25 Correlative.
27 Tyrants pictured with guns.
30 Relatives of clerk.
38 Carried the day.
39 Kissing term.
40 Tendered.
41 Belles lettres.
42 Chibs, hearts, etc.
43 Italian resort.
44 Cows of stories.
46 Reconnoiter.
48 Sell.
49 City in Ohio.
51 Embossed.
53 Distaff patriotic group.
54 Musical horse.
55 Monetary unit of Kenya.
60 Monetary unit of Sweden.
64 Sun.
65 Drudgery.
67 Bedouin.
69 Errand.
70 Oklahoman: Abbr.
71 One related on the mother's side.
72 U.S. Army surgeon of yellow-jack fame.
73 Imp.

DOWN

1 Coast Guard Member.
2 Jason's craft.
3 Elliot ——.
4 Unskilled hand.
5 Washington city.
6 Sleep disorder.
7 Walter Reuther's union.
8 Word expressing action.
9 "Tennis, ——?"
10 Transportation of a special type.
11 All sawiner.
12 Product of taconite.
13 Longest river of Africa.
21 Saharan lake-cover.
23 Lengthy.
25 Possessing acrylics.
27 Apiary colony.
28 Country seat of Japan.
29 ——— den Linden.
31 Eight, in Italy.
32 Campus greens.
33 Shell.
34 Hair net.
37 Sudden breeze.
40 Nemes of the down-and-outers.
42 Constitutional capital of Bolivia.
45 Mark of office.
47 Became less tense.
50 Vibration.
52 Letter about the treasure words.
53 Dressed: Archaic.
55 Pen.
57 Cast.
58 Source of power.
59 Part of a sermon.
61 Moslem priest.
62 ——— Cruse Drexel.
63 Elysium.
66 Idaho Fr.

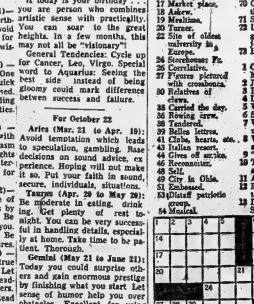

ANSWER TO PREVIOUS PUZZLE

S	I	A	L	M	I	S	E	G		G	A	S	P	
P	I	E	R	F	A	C	E	D	A	M	O	U	N	T
A	V	I	O	N	I	C	S		P	E	C	K	E	D
L	E	G	I	S	L	A	T	E		S	T	I	N	T
T	I	N	A		M	A	Y		A	I	R	C	R	O	S	S
		T	R	A	C	I	N	G		C	O	N	E	
M	O	R	E	T		H	I	L	B	I		C	O	D	Y
A	L	I	O	S			A	S	P	E	N			
D	I	D	Y		P	R	O	A		A	L	E	R	T
				P	L	A	G	I	O	P	O	R	E	
P	L	A	I	N	I	N	I	T	I	A	T	I	V	E
A	N	I	M	A		E	A	T		E	L	I	V	E
V	E	I	E	D		O	D	E		D	I	E	T	S

© King Features Syndicate, Inc., 1962, World rights reserved.

CLASSIFIED ADVTS.

COMING EVENTS

FASHION FIESTA RESERVE Wednesday Nov. 2nd. Phone 962-1416. Women's Hospital Auxiliary, Belleville Collegiate Auditorium.

OFFICIAL SEATTLE WORLD'S Fair Pin, Brother Jonathan Lodge today at Youth Fair Grounds, Memorial Table College Grounds, write, Accordionist, E-ore Lattimore, Belleville Temple. Public Invited.

HALLOWAY ST. UNITED Church, Sunset, Wednesday, October 26, 8-5. Variety booth including home baking and delicatessen. Supper in Parish Hall. Oct 20, 29

CANNIFTON U.C.W. BAZAAR and Tea, Wednesday, October 26, 2 - 5. Admission 25 cents. Home cooking, quilts, aprons, fishpond, miscellaneous, etc. Everybody welcome. 0-11-20-25

MAKE IT A DATE. PLAN NOW to dance at Club Commodore Wednesday, October 26. Ron McDonald's Orchestra. Meet Ex-Commodore Manager Jim Tracy at Circle of Friendship at the Woodchopper Ball." Advance ticket sale, Rose's Music Store, Belleville, Dover's Men's Wear, Trenton, Secretary-office 962-3236. 0-18-20-22-26

ANTIQUE HUNTING GUN Display at Hastings County Museum, this Sunday 2-5. Free entry and cookies Sunday. Open every evening next week 7-9. Adults 25c. Unaccompanied children 5c. 0-19-21

25TH ANNIVERSARY. ST. AN-drew's Presbyterian Church, Foxboro, Sunday, October 31st. Rev. Norman Hutchinson of Colborne Presbyterian Church, Belleville, guest speaker. Services 11a.m. and 7.30 p.m. 0-19-21

QUINTE UNITARIAN FELLOW-ship Service and Sunday School, 11a.m., 281 John St. Everyone welcome.

PLAN TO ATTEND THE UNITED Church Turkey Supper at Plainfield Hall, Thursday, October 27.

WANTED MALE

MEN WANTED

If you are tired of your present job due to long hours and pay would like to double your present income — come in and see us. We prefer men over 25 years old or who have a car — no experience necessary as we fully train you. For further information see Mr. Kitchen at the King Edward Hotel Tuesday and Wednesday only 3 to 5 and 7 to 9 p.m. Interview in person only.

Oct.20-tf

$100 FOR 2 WEEKS OF YOUR time to introduce you to an exciting evening dress line season is just starting. If you are between 18 and 45 years of age, and have your own transportation, drive some business, including your phone number, Box 17, Ontario Intelligencer. 0-19-21

BOYS FOR MORNING NEWS-paper route. Good routes now available. Apply 70 Dundas St.

0-20-1-w

WANTED - FEMALE

WOMAN WHO CAN DRIVE — — If you would enjoy working 3 or 4 hours a day calling regularly each month on a group of Studio Girl Cosmetic clients on a route in the Belleville area, we have one for you and are willing to make it worth your while. Write STUDIO GIRL COSMETICS, Dept. CO-97, 946 Ledbury Ave., Montreal 29, Quebec or telephone collect 932-2121.

WOMAN TO SLEEP IN, AND give her part daily for light housework, in return for nice bedroom and board and small wage. Tel. 962-2846. 0-19-21

NEED EXTRA MONEY? $50.00 and more can easily be earned by showing our fabulous Christmas cards, gifts, toys, to friends and neighbors. Our exciting, 32 page, full-color catalogue makes it easy. Write for plenty of orders. No money. Write today for your sample, personal, or group Christmas cards and free catalogue. Mascot Greeting Cards, Dept. 47 East Ave., Hamilton, Ont.

GIRL OR WOMAN FOR PART-time light housework. Essay in W. 962-2846.

EMPLOYMENT WANTED

WILL CARE FOR CHILDREN in my home while mother works. Phone 962-3188, close downtown. 0-21-23

HOUSEWORK BY THE DAY. Phone Tweed 715-3-3. Will be charged. 0-21-23

YOUNG WOMAN WOULD LIKE housekeeping position in motherless home or position in good home. Box 17, Ontario Intelligencer. 0-19-21

CARPENTER, TRIM, KITCHEN cabinets, by day or job. 962-4715. 0-19-21

HIGH SCHOOL BOY, 16, ONE year's store experience, desires work. Phone 962-3188. 0-19-21

HIGH SCHOOL GIRL REQUIRES job as clerk in downtown store weekends. Or will work nights and weekends. W.O 2-4425 anytime. 0-17-19

RETIRED ACCOUNTANT WANTS bookkeeping, managing or looking after small accounts. W.O 2-4424. 0-17-19

CHAIN SAWS AND GASOLINE engines repaired. 52 Bridge Street. 0-15-tf

KEEP TEMPER IN YOUR SAW Handfiled. Saws, tools, skates sharpened, hollg ground guaranteed. 32 Purdy Street. 0-15-1m

WILL CARE FOR CHILDREN IN my home by week or by day. Phone 962-3188. 0-5

CARPENTRY, ALTERATIONS, kitchen cupboards, sliding doors, roofing, concrete work, stairways built, painted and repaired. WO 2-3229. 0-21-23

CARPENTRY, PAINTING, CEMent work or what have you? Reasonable rates. Free estimates. WO 2-7161. 0-21-23

HOME RENOVATIONS AND improvements, carpentry, painting, concrete work, insulation and roofing. Free estimates. WO 2-7341. 0-20-1m

PAINTING TILE AND ALL SMALL carpentry, alterations, call WO 2-4321 between 2 and 7 p.m. Jy11-tf

ACCOMMODATIONS WANTED

ACCOM WANTED — T-1-16HA A-BY NOVEMBER 1ST. LARGE apartment or 3-bedroom house. Near separate school. Reason-able rent. Wo 2-6710.

AGENTS WANTED

LAST MONTH OF THE YEAR ARE THE BEST MONTHS. LAST CHANCE TO GET YOUR TERRITORY. Sell Fuller Brush Products. Unlimited earnings, maximum commission. Your customers benefit of special and promotions. Sample case cost $30. Write Fuller Brush Co., Dept. CN-1, Hamilton, Ont. Phone 522-3911.

DISHWASHER EXPERIENCE NOT necessary. Belmont Restaurant. Front Street.

WANTED

POSTAGE STAMP COLLEC-tions wanted. Highest cash prices paid. Any quantities considered. Approval service. Canada Collectors Exchange, 1 Bloor East, Toronto. Harry Weiss, 0477. Somerset Ext. 925-29-OE-13-20-27

CONTENTS TO FURNISH LARGE apartment, living room, kitchen, bedroom, possibly dining room, 4 bedrooms. WO 2-4552. 0-18-1w

CUSTOM COMBINING OF clover seed. Call WO 2-3297. 0-19-21

YOUTH RED. WO 2-3933. 0-18-21

WANTED — Houses, apartments, homes, Industries. Means Dominion Realty Ltd., Foxboro, WO 4-2441. 0-10-1m

SEWING OF ALL KINDS. Dressmaking and alterations. Children's clothes a specialty. Zipping and cuffing. WO 8-4377. 0-18-21

PLOWING AND DISCING. FORD tractor. Alex Fraser, WO 2-4552. 0-12-2w

CASH FOR YOUR FURNITURE or anything of value, or have it consigned to Bellevile Auction Mart, 580 Dundas Street East. WO 2-3158. 0-5-1m

GARDEN PLOWING. FORD TRACtor. WO 8-5408. 0-27-tf

WANTED — PIANOS IN EX-change for furniture or cash. F H Barnett Co WO 4-2441. 0-173-1y

COSTUMES FOR RENT

MASQUERADE AND PARTY costumes. A good selection to choose from. Over 300 to select from. Mrs. Norman Hutchinson, Foxboro. WO 4-2441. 0-16-1m

REAL ESTATE WANTED

SUBSTANTIAL DOWNPAYMENT for outstanding home. Box 20, Ontario Intelligencer. 0-3-w-f-tf

MARSHALL REAL ESTATE LTD. always give you prompt and efficient service — call them today. Phone WO 2-6283 or call at 20 Campbell St. Belleville. 0-tf

WE NEED HOUSES TO SELL. If you are thinking of selling your home consult us first. We may have a buyer waiting. For quick action call W. J. McCormick Realty Ltd. WO 2-3297. 0-tf

ROOM AND BOARD

GENTLEMAN WISHES ROOM with meals if desired. Phone WO 2-3236. 0-17-tf

FOR BUSINESS GENTLEMAN Central, WO 8-7181. 0-18-21

TO LET

$10 WEEKLY

2 Rooms and share bath

Immediately Available

Phone

JOYCE REALTY

WO 2-5326

0-20-3

3 HEATED ROOMS IN BUSINESS section for light housekeeping. Suitable for business couple. Also hairdresser. Apply Mens Store, 333 Front St.

2 BEDROOM HOUSE, 2 MILES from Belleville, Highway No. 2. $33 monthly. Box 17, Ontario Intelligencer. 0-19-21

1 - 2 AND 3 BEDROOM APART-ments, private entrances and baths. Available November 1st. All newly decorated. WO 2-2132. 0-19-21

FURNISHED ROOM, WITH OR without board. Gentleman preferred. Ob bus stop. WO 2-6428. 825-tf

TWO - BEDROOM, UNFURNISHED apartment. Apply 70 Dundas St. Moira Street. WO 8-9986. 0-6-tf

NEAR NORTHERN, HEATED, unfurnished, self-contained bedroom apartment. Newly decorated. Private entrance and parking. WO 8-2606. 0-11-tf

APARTMENTS AND ROOMS TO rent; Vanover Realty, WO 2-4346 Oliver 347 Dufferin Ave. 0-6-1m

ONLY $45 MONTHLY

for this beautifully completely self-contained

APARTMENT

central location on Bell Hill. This apartment is in good condition and recently decorated throughout.

WO 8-9986

0-6-tf

A HOME AWAY FROM HOME. Y.M.C.A. 30 Campbell St Single rooms with showers. 0-tf

3-BEDROOM APARTMENT, NEWly heated. Close to downtown. $45 monthly. Phone 962-3188. 0-21-23

2-ROOM FURNISHED APARTment, heated. Close to downtown. West Hill. WO 8-9068. 0-21-23

1-BEDROOM APARTMENT, WO 2-6330. 0-19-tf

TWO 4-ROOM APARTMENTS upper and lower. Low rent. EX 5-2342. 0-19-tf

HEATED, FURNISHED, 2-BEDroom apartment, 341 Bridge. Apply Box 24, Ontario Intelligencer. 0-19-tf

FRONT STREET APARTMENT, between Campbell Street and Victoria Ave. Heated, 2 bedrooms, living room, dining room, kitchen, small kitchen, hardwood floors, 4 piece bathroom. Rent $70 per month. Available for immediate occupancy if desired. Apply Box 100, Ontario Intelligencer. 0-11-tf

RENTALS, MARSHALL REAL Estate, 20 MacDonald Gardens. WO 2-6283 0-tf

HOUSEKEEPING AND BACH-elor apartments, 2 and 3 rooms completely furnished. Heated and maintained. Private bath, room and parking. Bliss Inn Motel. 0-19-1m

TO LET

4-ROOM APARTMENT

Heated, 3-piece bath. Heavy duty wiring. Private entrance. Parking space. East Hill. Central.

AVAILABLE NOVEMBER 1st

WO 2-4136

0-18-21

GARAGE, FOSTER AVE. BE-tween Pine and Victoria Ave. Phone 962-3188 after 5 p.m. 0-20-21

GROUND FLOOR, THREE-ROOM apartment, private entrance and bath. Heated. Phone WO 2-7196 after 5 p.m. 0-20-tf

FURNISHED HOUSEKEEPING room, heated, suitable for employed. Gentleman preferred. Phone WO 2-6428. 0-19-3

4 - BEDROOM HOUSE, 24 Albert College. Available November 1st. WO 2-6428. 0-19-3

3-ROOM UNFURNISHED APARTment, heated, ground floor, with bathroom, heavy duty wiring. Central. 90 East Moira. 0-19-21

WINDSOR PARK MANOR ROOM Board optional. Immediate possession. Gentleman preferred. 151 Ann Street. 0-19-21

FURNISHED BEDROOM HOUSE, more. Ontario. $55 monthly. Ryan Realty, WO 8-6454. 0-19-21

HEATED, COMPLETELY RENOVated apartment. Above bedroom. Private entrance, bath, kitchen, utility room, garage. Available now. $65. WO 2-6333. 0-19-21

MODERN, 3-BEDROOM, HEATED apartment, on bay shore. Children's or adults. Phone 962-3188. 0-21-23

NEWLY DECORATED, 3-BEDroom apartment. Heated. Must be employed. 3 Pinnacle. Phone 962-4548. 0-19-21

3-ROOM UNFURNISHED APARTment, heated, ground floor, with bathroom, heavy duty wiring. Central. 90 East Moira. 0-19-21

WINDSOR PARK MANOR ROOM Board optional. Immediate possession. Gentleman preferred. 151 Ann Street. 0-19-21

WELLS DRIVE-IN, BOOTH homes, Industries. Means Dominion Realty Ltd., Foxboro, WO 4-2441. 0-10-1m

HEATED, COMPLETELY RENOVated apartment. Above bedroom. Private entrance, bath, kitchen, utility room, garage. Available now. $65. WO 2-6333. 0-19-21

MODERN, 3-BEDROOM, HEATED apartment, on bay shore. Children's or adults. Phone 962-3188. 0-21-23

NEWLY DECORATED, 2-BEDroom apartment. Heated. Must be employed. 3 Pinnacle. Phone 962-4548. 0-19-21

CLEAN FURNISHED ROOM. Close to downtown, schools and bus. Breakfast optional. WO 2-3345. 0-18-21

ONE FURNISHED BEDROOM. Apply 42 East College Street. 0-16-tf

SINGLE ROOM FOR HIGHLAND, with meals if desired. Parking. Phone 962-3236. 0-17-tf

3-BEDROOM HOUSE, ALL CONveniences, Bell Hill. Close to downtown. Rent $45. Immediate possession. Ryan Realty, WO 8-6454. 0-19-21

ONE - BEDROOM, FURNISHED, heated apartment, ground floor, private entrance, living room, kitchenette, refrigerator, range, bathroom. Phone WO 2-6428. 0-19-3

UNHEATED, 3-ROOM APARTment. 3-piece bath. Private entrance. Hydro extra. Available $35 monthly. 380 Coleman Street. Phone Tom Hinds, 962-3188. Deline Limited. WO 2-3462. 0-19-21

211-ROOM GROUND FLOOR apartment. Middle East. Bridge Street East, equipped with stove and refrigerator. Suitable for couple. Available now. Phone WO 2-3297. 0-19-tf

TWO-ROOM OFFICE SUITES, Front Street. Immediate possession. Ryan Realty, WO 8-6454. 0-19-21

ADULTS ONLY, 3-ROOM SUITE. Oil heated. Central. WO 2-3233 0-19-21

NEWLY DECORATED 4-ROOM upper, heated apartment. Self-contained Private entrance, WO 3-1134. 0-19-21

WE HAVE HEATED APARTments, bachelor, 1 bedroom, and sleeping rooms available. Apply Bliss Inn Motel, Highway No. 2 W 7-6123 or W 2-6413. 01-1m

SMALL APARTMENTS AND sleeping rooms. Furnished. Heated. Shared bathroom. Phone WO 2-6428. 0-19-3

LARGE, SELF-CONTAINED, 4-room upper apartment. Heated. Phone WO 2-6428. 812-tf

FURNISHED BEDROOM, EAST Hill. Suitable for 2 gentlemen or after 5. 0-16-1w

2-ROOM APARTMENT, PRIVATE entrance, bath, unheated. Apply 70 Dundas St. 0-17-tf

AT ST. AGNES MANOR, 190 ANN Street. Apartment, 3 rooms, heated, $70 monthly. Also 1 room between 3 and 7. 0-17-tf

3-BEDROOM INSULATED BUNG-alow. Available Nov. 1st. 962-2555. 0-11-tf

APARTMENT, 3 ROOMS AND bath. Central, East Hill. Newly decorated. Heavy loading. Private entrance. Apply 61 Dufferin Street. 0-12-tf

FOR SALE

FULLY EQUIPPED GARAGE ON one acre lot. Ideal for anyone who is good at farming area. Call Percy Campbellcroft 144-r-2. 0-18-21

COLEMAN OIL HEATER, PIPES, bath, Electric Shaver, Chair, Barber Shop, 324 Front. Cheap for cash.

BOY'S GREY TWEED SPORTS coat, size 12. Girl's Winter coat, size 8. Baby's snowsuit. WO 2-2272. 0-19-21

SET OF ENCYCLOPEDIA. NEW condition. Phone 962-4548. 0-18-1w

ALUMINUM STORM AND screen doors, 32 inch size. 623. Aluminum storm window, 24 x 36. Installation, if desired. Phone WO 8-7341. 820-1m

ONE 3-TON G.M.C. VAN BODY truck, 16 feet; one 8-ton International truck, 16 feet; one 9a Ford panel truck; one walk-in delivery truck. Apply Box 20, Ontario Intelligencer. 0-21-tf

GUNS BOUGHT, SOLD TRADED and repaired. Fishing tackle and ammo. Dye Sporting Goods, Kelly's Resort Shop WO 2-3068. 0-tf

FLOWERS ARRANGED FOR funerals, bouquets, wedding and table decor. Cut flowers and potted plants. Dorothy Dowling Greenhouse, Trent Road. Phone WO 2-5011. 0-tf

CHAIR RECLINER AND stool; 21" bedroom large oak dresser; 21" kitchener coal; six size 3. WO 2-7277. 0-19-21

21" SURFACE PLANER; 10" Rockwell Delta tablesaw; with 110, 220 volt motors. 220 Front. 0-19 2t

MOFFAT BENDIX GAS COMBI-nation washer and dryer, in good condition. Sell at half price $285. WO 8-5150. 0-19-21

FOR SALE

1" Table - Saw $249.95
6½" Electric Hand Saw $39.98
2" Saw - Welder and Cutting Outfit $99.95
NO MONEY DOWN
CANADIAN TIRE
0-19-21

LADY'S BLACK MOHAIR WINter coat, size 16. WO 2-6677. 0-18-21

REMINGTON AUTOMATIC DEER rifle, 30 calibre, sweater, automatic and clean or planter columns. Also Winchester 30-30 rifle. Sale, $100. 962-2774. 0-19-21

PINK ADMIRAL SIDE REFRIGERator, $60. WO 2-6820. 0-19-21

DAVID'S FRIGIDAIRE USED FURNITURE & APPLIANCES

TABLE, 2 CHAIRS - $15.

2-piece CHESTERFIELD Brown - Nice Condition

REFRIGERATORS Some with Crosstop Freezers From $45 and up

Also 4-BURNER RANGE $8, as is

G.E. 4-BURNER RANGE $30

Used Conner WASHER $30

249 FRONT STREET WO 2-6505

0-18-21

TOP QUALITY BEEF, SOLD BY quarters. Government inspected. Hanging weight per lb. Front quarters, 43c per lb. Phone WO 2-6605 after 6. 0-19-21

60" x 100 LOT. $350. PHONE WO 2-7207. 0-19-21

1 USED PHILCO REFRIGERAtor, 12 cu. ft. 960. Dominion Tire Stores, 14 Bridge Street East. Phone WO 2-6666. 0-19-21

MOBILE HOME, 37 x 10, 2004 Century, Customized. 1 bedroom, Apply 87 Mobile Village, Highway No. 2 East. 0-19-21

1 WOODEN BED WITH BOOK case bed panels, springs and mattress. 1 wicker chesterfield and chair. 1 wicker chair. 1 almost new mattress, in good shape. WO 2-3344 after 5 p.m. 0-19-21

APPLES, MACS, COURTLAND, Sweets, Delicious, Snows, Fancy, Mcdonald Gardens, Rosemont, Rosemore, Around corner on Rednersville Road. 0-19-21

LADY'S GREEN LAMINATED jacket, 34-36; winter coat, 36; and grey check 40; blue formal, 36-38; size 12-14; 2 size 16. WO 2-6458. 0-19-21

CHEST OF 4 WEEKS OLD 1 BOY stein springer heifers, 2 years West, Middleford, Gilmour. 0-19-21

YELLOW SEMI-FORMAL, WORN only once. Size 14. $20. WO 2-6388. 0-19-21

SCREENS, ALUMINUM IN WOOD frame, in perfect condition. 24 x 36, $2; 24 x 38 $2.50; 28 x 36, $2.50; 28 x 38, $3. 962-4548. 0-18-1w

APPLES, McINTOSH, SNOW, Spies, Wealthy, Pippin. 75c bus. Rednersville Road, 1 mile from Wooler. 0-19-21

FALL CLOTHING AND SHOES for men, women and children. Also Newly Decorated and used clothing. Ab14-tf

SHOTGUN SHELLS AMMUNITION, hunting licenses, rifles, handguns, scopes, mounting and resmithing. Or Bow Gun Shop, 427 Bridge East. Also

RUSSET TREES SHRUBS, EVERgreens, for sale. Phone 962-2547. Stock Quinte Nurseries 2 miles West Ameliasburgh Street. 0-19-21

KELSON PROVISIONERS Home Food Plan Select your own meats, sliced and frozen combined from $150 weekly. Phone WO 2-6377 or 962-2555 for appointment! N7-tf

SEATS, NEW AND USED, Car Exchange, Seats shampooed. Belleville Upholstery, 329 Front St. 0-tf

ANTIQUE HALL BACK, HAND carved clock; Edison phonograph and cylinder; Edison combined oak dining chairs, couch. Mrs. Hicks, Fenlon. 0-19-21

ONE 12' PLYWOOD BOAT (fiberglas finish), oars, life jackets, anchor, Tee-nee grilles, 10 h.p. Johnson motor, $325 or cash offer. One 13 gauge Winchester pump gun, 30" barrel, $60. 962-2132 after 6. 0-19-21

BICYCLES ARE OUR BUSINESS. C.C.M., Raleigh, Phillips, Rudge, Sparta and Bicycles. 143 Front Street. 0-tf

10 HIVES OF BEES, EXTRACTor, smoker, veils, gloves. Will sell or share. Ontario Honey Producers Co-operative Limited, Foxboro. Read Section. 0-19-21

BOY'S WINTER OUTFIT, SIZE 8, blue wool lined leggings, double breasted reefer jacket and hood. WO 2-6156. 0-19-21

PIPE, ALL SIZES; JOISTS; sheeting; windows and doors; 2 by 6 tongue & groove; brick; mineral insulation; softwood flooring; 2 wood doors; boiler. Apply on premises of old Post Office, Bellevile. 0-18-21

RECONDITIONED

TV ANTENNA

ROTORS

$15.00

AND UP

PHONE WO 8-6791

CIRCLE TV SERVICE

260 COLEMAN STREET

0-20-v-w-m-tf

FOR SALE

CHEVROLET 1950 TWO-DOOR sedan, Fleetline styling, 6 cylinder, standard transmission, radio, heater, whitewalls, 2 new tires, 2 new batteries. Phone WO 2-6677. 0-18-21

MONEY TO LOAN

CASH

We have funds immediately available for first and second mortgages, or we will purchase your present mortgage. Confidential personal service. Gerald W. Joyce, Mortgage Broker. WO 2-4702. My21-w-v-m-tf

PHONE FOR A LOAN

$50 to $5,000

Call BERNIE WANNAMAKER

WO 2-4576

If Unable To Drop In At Our Office - Our Representative Will Gladly Call at Your Home

Community FINANCE CORP.

254½ FRONT STREET

A37-w-v-m-t-w-th-f-tf

REAL ESTATE FOR SALE

ED BELL MOVES UP

A short seven years ago, a youthful employee of a local manufacturing firm decided to get ahead on his own.

Aware that education is the key to progress, Ed Bell took a three-year night course in cabinet making, blue printing and kitchen planning followed by schooling in the same subjects at the Ontario Vocational Centre in Toronto.

On his return to Belleville, Ed demonstrated the benefits of this training with the success of his outstanding four-plex, the first of its kind in this city, followed by two highly successful six-plexes.

Like most of the best builders, Ed's motto is "Build well and seldom" with emphasis on the latter word.

"We build your choice to the exact specifications you can afford — Basic Line, Deluxe or Custom Made. We do most of the work done by local skilled craftsmen under my personal supervision — Act Now—

NO MONEY DOWN FHA MORTGAGE

CHISHOLM'S (ROSLIN) LTD.

PHONE Tweed 1000

M46-tf

FALL SALE ON BEAUTIFUL GUNTER LAKE

Discounts up to $500.00 or 20%. 100-ft. frontage lots, some with cottages. Sandy beach, low shoreline, some with summer homes. Boating waters, Roads and hydro now complete. Prices reduced from $500 to $1,000 per foot and up. Terms. Also Cobalt and Gowganda lots for sale. Some cutting $25-2493 collect.

SACRIFICE (Re-Sale) $7,695.00

or offer. Owner transferred. New 3-bedroom modern design cottage, 100-ft. lakefront lot. Situated on Duck and Sophie.

Directions: Drive north (from Madoc on Highway 62. Turn right at Eldorado Hotel and follow 7 gravel side roads to Sophie Lake. Property every weekend.

S20-1m

PRIVATE SALE

3-Bedroom Split-Level Brick

3 years old. Built-in ceran. Paved double drive. Recreation room, separate workshop, garage, patio blocks, fenced rear yard. Well treed lot, storms, screens, sewer, large. Close to schools, churches, shopping plaza.

$17,900.

24 Northwood Cres. - W 8 2922

O19-2t

MORTGAGE MONEY

Homeowners, all the facts on 1st or 2nd mortgages are available at no obligation. We are a local firm and can approve your property on the spot. No fees for inspections or appraisals. Funds available for all types of property, including new construction. For quick confidential service call Mr. Simrod today.

HERBERT SIMROD

MORTGAGE BROKER

WOodland 2-8010

O3-tf

IN STIRLING, 2-BEDROOM bungalow. Good condition. Call Stirling EX 5-2493. 0-18-1w

REAL ESTATE FOR SALE

DUFFERIN AVENUE — 2 Bedrooms, Dining Room, Rec Room, 3 Baths. Immediate. $19,500.00.

BLEECKER AVENUE — 3 Bedrooms, Sunken Rec Heating System. Dining Room, Fireplace, Garage. $13,500.00.

GEDDES STREET — Duplex, 2 Bedroom and 1 Bedroom. Separate Heating Systems. $20,500.00. Mortgage, Offer.

LAMBERT DRIVE — Split Level, 3 Bedrooms, Rec Room, Builtin Fixt. $13,900.00. All Brick.

MONTGOMERY BLVD. — Brick Bungalow, 3 Bedrooms, Aluminum storms. Tile bath. Close to Schools. $12,500.00.

McDONALD GARDENS — 2 Bedroom Bungalow with Rec Room. Aluminum storms. Fully fenced lot. Only $13,900.00.

CHELFORD CRES. — Modern immaculate, 3 Bedroom Split. Dining Room, Rec Room, Fireplace. $14,900.00.

STANLEY DRIVE — 3 Bedroom, Rec Room, — 4 Kitchen, L-Shaped Living Dining Room. Price $14,700.00.

CANNIFTON ROAD — 4 Bedroom Brick Bungalow. Separate Dining Room. Oil Heating System. $9,500.00.

ALBERT STREET — 3 Bedrooms. Beautifully Renovated throughout. Fireplace. 24' Living Room. $12,500.00.

GOLDTAPLE ROAD — 3 Bedroom, Newly Decorated, Separate Heating System. $9,900.

ROLLINS DRIVE — 3 Bedroom Bungalow. Attached Garage. Fireplace. Only $13,500.00.

PURDY STREET — 2 Bedrooms. Panelled Living Room. Redecorated. Oil Heating. $8,500.00.

ELVINS STREET — 3 Bedrooms, 1½ Baths. Rec Room. Apartment. Priced at $19,200.00.

and MANY MANY more Plus About 30 New Houses

GERALD JOYCE REALTY LIMITED

374 FRONT STREET BELLEVILLE

PHONE WO 2-3329

OPEN EVENINGS UNTIL 9 P.M.

DON BURR ..... WO 8-6304
HARRY MORRISON ..... WO 8-2284
M. WANNAMAKER ..... WO 2-4576
CECIL HARGROVE ..... WO 2-3487
J. MATTHEWS ..... EX 5-2404
GIN CATHCART ..... WO 2-3533
GERALD JOYCE ..... WO 2-3329

THE CHANCE OF A LIFETIME TO OWN YOUR OWN HOME

Not a Pre-Fab But Custom Built with "Trend of the 60's" Design

We'll build your choice to the exact specifications you can afford — Basic Line, Deluxe or Custom Made. We do most of the work done by local skilled craftsmen under my personal supervision — Act Now—

NO MONEY DOWN FHA MORTGAGE

FRANK Follwell REAL ESTATE BROKER

396 FRONT STREET

PHONE WO 2-3329

Evenings Call

DOUG CRANDELL WO 2-3130
JACK HIBBARD — WO 8-7819
BILL SHARPE, EX 5-2404

HIGHLAND AVE. Priced at $14,900 MLS. 4-bedroom home with a sewing room, double living room, dining room and good sized kitchen. Double garage.

ARE YOU INTERESTED IN V.L.A. PROPERTY? We have just listed 3 acres of land, and 4-room home, 3 good size bedrooms. Living room, dining room, large kitchen. Also stove, dryer and fridge. Priced at $7,500. If anyone can afford $7,500. You will probably say impossible, but it isn't. Call us, we will gladly show you.

DOROTHY Marshall REAL ESTATE

BROKER

20 MacDONALD GARDENS

WO 2-6283

Mrs. Loughead WO 2-6363
Mrs. Edwards — WO 8-7630
Mrs. Wagg— WO 2-4567

O19-2t

VETERANS MAURICE H. ROLLINS CONSTRUCTION LTD. SPECIALIZE IN V.L.A. HOMES

E1-w-v-t-tf

CROFTON, 3 ACRES, 2-WOOD house. Pressure system. Low taxes. Payment Full price $4,000. Immediate possession. WO 2-4178. O19-6t

REAL ESTATE FOR SALE

NEED MORTGAGE MONEY

If you are thinking of building or buying and need a mortgage for you need financing on your present property, see us today! We have a large supply of first mortgage money for Belleville area. This money is available at reasonable interest rates with over the fence service.

see

W. J.

McCormick REALTY LTD.

89 STIRLING STREET

WO 2-3297

Jn2-w-v-tf

GORDON WOODS Real Estate Broker

Member of the Belleville Real Estate Board

159 FRONT STREET BELLEVILLE

WO 8-6471

YOU'RE FIRED

This could never happen to you if you're the proud owner of this immaculate 3 bedroom home. Its abilities are unlimited, grocery store, beauty parlor, 2 bedroom living quarters, Will take your home for free as partial down payment.

W. J.

IN TWEED

large 3 bedroom residence, separate dining room, large modern kitchen. Automatic oil heat. Will run back to the river with plenty of shade trees. Asking price $7,500. Terms.

REDNERSVILLE ROAD

3 Bedroom brick bungalow in excellent condition, choice rural location. Large living room with kitchen, with plenty of cupboards and eating space. Also 4 piece bath, full basement. Terms.

5%

of the purchase price is all you require for down payment on a new R.M.H. home. Bungalows and split-levels built to your specifications. Lots for sale, or your homes now ready for occupancy.

OFFICE: WO 2-6471
OPEN 9 - 5 DAILY
IF NO ANSWER CALL:
GORDON WOODS — WO 8-6196
GORDON WOODS — WO 2-2417
W. J. MILLER — WO 2-3009

BELLEVILLE — Immediate possession. Ideal hunting camp. 65 miles north of Belleville on Highway 620. Good buildings and good fishing. Price $2,500.

5-ROOM HOUSE, BARN 24x36, garage, 17 acres, Near Evergreen Cemetery. Trenton. Apply 150 Division St., Trenton. O19-2t

SERVICES

NATURAL SLATE ROOFING service. Expert workmanship guaranteed. Apply Wilson Reid, WO 2-8038. O17-1m

NOTICE

CITY HOTEL

BOOKINGS FOR CHRISTMAS NOW

ACCOMMODATE 40 TO 50

NEW DANCE FLOOR

MODERN BATHROOMS AVAILABLE

ROOMS BY THE WEEK

Everything Newly Decorated

O6-1m

BUSINESS OPPORTUNITY

SPACIOUS BEAUTY SALON IN Kingston for sale or lease. Old established business. Plenty of room for young couple. Reasonable terms. Apply Box 1, Ontario, 1 Perth Road, Kingston, Ont.

O19-1w

TRAVEL TRAILERS

GLENDALE 22', FULLY EQUIPped for summer or winter. New 1960 Apply Winter, Mobile Village, Trenton. O19-tf

DRESSMAKING

ATTENTION LADIES. HAVE your dressmaking done at home. Phone WO 2-4428. Any kinds of dressmaking. WO 2-4428. 1 Glen Road. 0-16-tf

CARPENTRY

CABINETS, KITCHEN CUP-boards, kitchen units, formed buildings, formed steel, PVC, custom made. Also over 500 Wall Units in Bell Woodenliner 822-1m

FRESH FISH

LAKE ONTARIO LARGE SMELT, dressed Bullheads, Perched White Fish and Pickerel. Bay Shores Fisheries. WO 8-6196 M23-tf

WOODWORKING

RENT BLISS CONSTRUCTION. Electric saws for remodelling, additions recreation rooms, cabinets, carpentry. Free estimates. WO 2-4109 Jy30-tf

NOTICE

Our new, modern Banquet Room at reasonable rates, available for your Wedding Receptions special occasions. W 8-5613. Belmont Restaurant. O18-ev-th-f-s-tf

Business Service Directory

ACCOUNTANTS

JOHN D. LEWARS C.A.
81 Pinnacle Street,
Belleville, Ontario
Phone WO 9-2626
2-7-52

GEO. A. WILSON AND COMPANY
Chartered Accountants
119 Church Street — Belleville
WO 9-2491
W. S. Bonar, C.A. — Resident Partner
Toronto Office
Canada Permanent Building
82-1y

ARCHITECTS

WATSON AND WIRGARD
Architects
213 Front St., Belleville Ont.
M766-1y

BOAT REPAIR & STORAGE

Outboard Boat Storage
Repairs — Refinishing
Wood — Aluminum — Fibreglass
Outboard Motor Storage
Repairs — Servicing
Johnson Evinrude Outboards
Viking — Elto
OUTBOARD MOTORS
Telephone: Consecon 54780
¼ Mile East of Consecon
Telephone: Consecon 54780
Day and night storage
M76-1y

BUSES

BUS SERVICE TO TRENTON AND AIR TERMINAL

Leave Belleville

Daily Exc. Sunday and Holidays

8.45 a.m.
1 p.m.
4.30 p.m. Sat. only
5.30 p.m.
7.30 p.m. Sat. only
9.15 p.m.
11.30 p.m. Fri. & Sat. only

Buses Leave Mourman Mtr. Sales
211 Pinnacle Street — Phone 4-9676

Charter Coaches
NATIONAL COACHES LTD.
Trenton Ont — Phone EX 2-1391
J-47-1y

CEMENT WORK

Chimneys Built and Repaired
Stone — Brick Work
Verandahs and Fireplaces
Concrete Steps and Sidewalks
Cement Mixer
WO 9-2433 M1-4m

CONCRETE

W. DAVIS & SON
All Types of Concrete Work
Septic Tanks Installed
Residential and Industrial Repairs
and Alterations
Backhoe Work
Trenches Dug for Piping
Phone WO 9-2433 D8-1y

DECORATOR

RENT SMIT
Repair, refinishing furniture,
Cleaning and Repairing Service
Drywall and carpet laystaing
WO 9-2184
A16-2m

FARM AND GARDEN

Dead Stock Service
Will Buy Cattle in Removal
of Dead or Crippled Farm Animal
Prompt Calls Appreciated
Call Long Distance Zenith 6-6880
(no toll charge)
Licence No. 131C85 M764-1y

FLOORS AND WALLS

FIDDYET - PARE LTD.
Tile and Terrazzo Contractors
Floors and Walls
Terrazzo Floors — Guaranteed
Ceramic Tile and Terrazzo
Cement finishing a Specialty
Phone WO 9-7923 or WO 9-5386
L. Metzler Fiddyet — WO 9-5386
Jos. Pare — WO 9-7923
J-7-1y

FLOOR FINISHING

EARL DARRAH
Old WO 9-6078—39 Bridge St. East
Belleville — New WO 9-6078
Specialist for Rent
Expert Installation on Idesite
Rubber Tile and Marbelcoat Floors
— Free Estimates —
M765-1y

INSULATION

Now is the Time to
Insulate Your Home
Save Coal — Save Money
Free Lower Fuel Cost
Write for Literature and Quotations
THE LINABURY INSULATION
COMPANY
263 Wilson Street, Peterborough
Riverside 3-9272
"15 Years of Insulation Service
in Eastern Ontario" M710-1y

LAUNDRY
COIN OPERATED

WESTINGHOUSE
LAUNDROMAT
Laundromat
Ltd.
29 Station Street
at
Cannifton Road
M714-6m

MIMEOGRAPHING
RUBBER STAMPS

THE JAMES TEXT LIGITED
Fast, efficient work covering all
kinds of Mimeo Circular Letters,
Statements, Cards, Ledgers, Charts,
etc. Also Complete Line of Types
of Rubber Stamps, Numbering
Machines and Stencils.
J-2-1y

MUSIC

Music Schools
Private Instruction for
Accordion
Representative Hohner
Also Instruction for
Guitar, Banjo, Trumpet,
Baritone, Drums, etc.
CHARLIE RAMSDEN
Musical Supplies
284 Front Street, Belleville
WO 9-5870 M7-1y

OIL BURNERS

Oil Burners
Repairs and Cleaning
also
Chimney Cleaning
24 Hour Service
WO 9-5156 O10-1m

PLUMBING & HEATING

CHAPMAN
PLUMBING & HEATING
70 Front St., Belleville
Phone WO 9-2424
Plumbing, heating, sewerage, oil burning, and domestic stoker systems. New installations and repair work. A16-2m

RADIATOR REPAIRS

Repairs to All Makes of Auto
and Road Machine Radiators
We Do Reseling and Supply New
Cores If Required
Prompt Service
Reasonable Prices
FOLEY FOUNDRY AND MACHINE
CO. LTD.
24 Wellington Road
WO 9-5701 S16-2m

RUG AND UPHOLSTERY CLEANERS

WOODHAVEN DUNDALK
SERVICE
Phone 10 LANE
WOODHAVEN
Rug and Upholstery Cleaning
Carpet Laying and Stretching
— Free Estimates —
A28-46-2y

RENTALS

Typewriter and Adding Machine
Rentals
UNDERWOOD LTD.
139 Bridge St. East
WO 9-2416
Special Student Rates
S14-2m

RUBBER STAMPS

All Kinds of Rubber Stamps
Supplied Promptly
The Way Too Many or
No-Hour Service Available at
O'NEIL SALES LIMITED
118 Front Street
Belleville
WO 9-2323
Special Student Rates
199-123 Front St.

SCAFFOLDING

Safety Steel Scaffolding
Low Rates for Hire
Quick Delivery
FOLEY SUPPLY COMPANY
24 Wellington Road
WO 9-5701 S14-2m

SERVICE STATIONS

JIM TEWSBURY'S
TEXACO SERVICE STATION
Corner Bridge and Dundas
WO 9-4418
Open Every Night for Fuel Service
Lubrication — Tires — Oil — Diesel
Mufflers and Tail Pipes
Minor Repairs
Prompt Courteous Service
Guaranteed Workmanship
J-6-1y

SERVICES

MALCOLM BROS. FLOOR AND
window service. Complete house-
cleaning service. Phone WO
9-2276 J-28-1y

CORBON'S TREE SERVICE
Tree Cabling — Tree Trimming
or Removal — Stumps etc.
Free Estimates
Truly Guaranteed
WO 9-2330 S21-2m

Septic Tanks Pumped Out
by
LORNE PEARCE
WO 9-2479
OR WO 9-2653
4-26-6m

SPRING SERVICE

We Re-arch, Repair and Install
All Makes of Car, Bus and
Truck Springs
Prompt Service On Our New
Spring Shop
FOLEY FOUNDRY & MACHINE
CO. LTD.
24 Wellington Road
WO 9-5701 S18-2m

TAILORING

HENRY'S TAILOR SHOP
Ladies' and Gents'
(above Dawes Drug Store)
WO 9-5414
(formerly employed at Tip Top
Tailors)
O17-3m

TV SERVICE

If You Want the Right Job
at the Right Price
See
A. & E. RADIO & TV SERVICE
at WO 9-2111 or WO 9-2270
for Free Estimates on All TV
and Aerial Work
O10-3m

TV Antenna Installation & Repair
Expert Repairs on TV-Radio-Washers
All Electrical Appliances
CIRCLE TV SERVICE
(Percy Circle) Ltd. WO 9-4791
380 Colonial St. Apt. 4
Apt. 46-2y

TRUCKING

Sand, Gravel Fill, Crushed Rock
Trucks and Loader Rentals
Haulage, etc.
Free Estimates
WO 9-2433
PHONE IVAN MAY.
J712-1y

TYPEWRITER
REPAIRS AND RENTALS

THE JAMES TEXT LIMITED
Premier and Student Rentals with the
Name of Machine
Typewriters and Adding Machines
for Sale
182-185 Front St. — Phone WO 9-4775
Apt. 50-1y

VACUUMS

ELECTROLUX
SALES AND SERVICE
Vacuums — Polishers
Office
309 Dundas St. East,
Belleville
WO 9-4181
Mgr.: Mike Sheehy
O3-1m

WELL DRILLING

GEORGE S. CRAIG
R.R. 5 — Napanee
Wells for Domestic and Industry
Gravel Packed
Tel. WO 396-3618
Dial Napanee 968-6316
M76-1y

WINDOW CLEANING

CLARK WINDOW CLEANERS
Phone — Everything, Chimneys
Walls, Ceilings, Storm Windows
Phone WO 9-2433
J-14-1y

WATER SERVICE

SCOTTS (FORMERLY HUFF-
MAN'S) WO 9-2174 or WO 9-5067
500 and 1,000 gallons. Prompt
delivery. S3-6m

CLOCK & WATCH
REPAIRS

ALL REPAIRS DONE LOCALLY
in modern workshop by expert
watchmaker. Prices reasonable.
Master. Henk Rinsema, 65 Dun-
das, Street East. S14-1m

TENDERS

GENERAL TRADES
ADDITIONS AND
ALTERATIONS
FISH RESEARCH
STATION
GLENORA, ONTARIO

SEALED FIXED SUM TENDERS properly endorsed on form supplied by Department, will be received by the Hon. Roger Baulieu, Minister of Lands and Parliament Buildings, Toronto, Ontario, until 2.15 p.m. (E.S.T.) on

WEDNESDAY, NOVEMBER 21st 1943

for the General Trades, work which includes the mechanical trades, in connection with the additions and alterations to the Fish Research Station, Department of Lands and Forests, Glenora, Ontario.

Tender, specification, Tender Forms, Tender Bonds and Contract Requirements, may be obtained from, or viewed at Room T764 (Tower), Department of Lands and Forests, Parliament Buildings, Toronto, Ontario, or at the office of Messrs. Watson & Wirgard, Architects, 213 Front St. Belleville, Ontario.

A $1,500.00 Bid Bond and a 10% Performance Bond will be required as specified.

Tenders will not be considered unless they are on the forms of the Department and are submitted with the Contract Documents in accordance with the terms and conditions as set forth therein.

A ..... $25.00 CASH, OR CERTIFIED CHEQUE made payable to the Treasurer of Ontario, will be required per set of tender documents which will be refunded if documents are returned in good condition within three days of above closing date, otherwise forfeited.

The lowest or any tender not necessarily accepted.

Parliament Buildings,
Toronto, Ontario,
October 16th, 1943.

J. D. MILLAR,
Deputy Minister,
Department of Public Works,
Ontario.
O18-3t

NOTICE

Witnesses wanted who have any information concerning a collision between a motor car and a pedestrian on the hours of 7 and 8 p.m. October 19 at the Belleville Fair Ground. Reward for information leading to recovery. WO 9-2800. O18-1t

NOTICE TO CREDITORS AND OTHERS

IN THE ESTATE OF ETHEL ESTALE SHIRTON, late of the Township of Thurlow, in the County of Hastings, Widow, deceased.

ALL persons having claims against the Estate of the above named deceased, late of the Township of Thurlow, in the County of Hastings, who died on or about the 7th day of September, 1943, are required to furnish proof thereof to the undersigned on or before the 27th day of November, 1943, after which date the Executrix will distribute the assets of the deceased having regard only to claims of which notice has been received.

DATED at Belleville this 4th day of October, 1943.

SPRAGUE & CAMERON,
Victoria & Grey Trust Bldg.,
P.O. Drawer 700,
Belleville, Ontario.
Solicitors for the Executor.
O13-3t-27

NOTICE TO CREDITORS AND OTHERS

IN THE ESTATE OF WILLIAM LESTER Mc DONALD, late of Farmer, Deceased.

All persons having claims against the Estate of the above-named deceased, late of the Township of Tyendinaga in the County of Hastings, who died on or about the tenth day of May, 1943, are required to furnish proof thereof to the undersigned on or before the 8th day of November, 1943, after which date the Executrix will distribute the assets of the deceased having regard only to claims of which notice has been received.

Dated at Belleville this 1st day of October, 1943.

SPRAGUE & CAMERON,
P.O. Drawer 700,
Victoria & Grey Trust Bldg.,
Belleville, Ontario.
Solicitor for the Executrix.
O6-13-20

NOTICE TO CREDITORS AND OTHERS

IN THE ESTATE OF EDNA RACHEAL SMITH, Widow, deceased.

ALL persons having claims against the Estate of the above named, late of the City of Belleville in the County of Hastings, who died on or about the 7th day of September, 1943, are required to furnish proof thereof to the undersigned on or before the 15th day of November, 1943.

After the said date the Executrix will distribute the assets having regard only to claims of which notice has been received.

DATED at Belleville this 5th day of October, 1943.

SPRAGUE & CAMERON,
175 Front Street,
P.O. Drawer 700,
Belleville, Ontario.
Solicitors for the Executrix.
O13-20-27

ESTATE SALE

75 PINE STREET - BELLEVILLE
ESTATE OF EDNA RACHEAL SMITH, Deceased.

The Executrix of the above-named Estate will consider written Offers for the property known as 75 Pine Street, Belleville, Ontario, up to 12 o'clock Noon, on Saturday, October 30th, 1943.

The Offer should include a cheque in the amount of 10% of the amount of the written Offer payable to the Estate.

The highest or any other Offer will not necessarily be accepted.

Inspection may be arranged through any Real Estate Agent in Belleville, or through the Executrix of the Estate.

Envelopes should be well sealed and clearly marked on the outside: "OFFER RE: 75 PINE STREET, BELLEVILLE."

Offers may be submitted through any Real Estate Agent in Belleville or addressed to the Executrix at the address as follows:

EXECUTORS
EDNA RACHEAL SMITH ESTATE
P.O. DRAWER 700,
BELLEVILLE, ONTARIO.
O13-16-20-23-27-30

NOTICE

$25 REWARD

For the exact whereabouts and present address of Marion Bouchard, nee Marion Getts.

O. BOUCHARD,
P.O. Box 1, McNeil, B.C.
O14-6-13-20-27-N2-10

Marmora

MARMORA — Mr. and Mrs. William Sweet of Holtyre are spending a few days visiting her former's brother and sisters here following Mr. Sweet's illness.

Mr. Ken Chambers of Toronto spent a few days visiting relatives in Marmora and Madoc.

Mrs. Richard Scanlon and family of Scarborough, and Mr. Scanlon Sr., visited the former's parents here.

Mr. Thomas Brady of Toronto spent the weekend at his home here.

Mr. and Mrs. George Dyer visited Mr. and Mrs. George Empey one day last week.

The junior choir of St. Andrew's U.C. led in the worship of praise on Sunday. Holy Communion was held Sunday afternoon for those who missed the World Wide Communion on Thanksgiving.

Mr. and Mrs. Robert Maynes are spending a few days in Toronto this week.

Mr. W. Bradley and Miss Mabel Bradley spent last week with their daughter and sister Mrs. Charles, Gordanier in Deloro.

Mr. and Mrs. Vaughan Glover are in Toronto for a few days.

Mrs. H. McConnell of Belleville has returned home after spending a week with her sister Mrs. Lorne Bowen.

FARM CREDIT

(Continued From Page 1)

Mr. Argue told Mr. Hamilton he was doing a disservice to farmers across Canada by refusing to place the farm credit bill before a Commons committee.

WOULD BE AMAZED

Prairie farmers would be amazed to learn that Mr. Hamilton felt that "their ship had come in".

Mr. Hamilton said the Liberal member's calculations of farm net income were $800,000,000 on the low side.

He told David Ouellet (SC—Drummond-Arthabaska) that he would welcome invitations to Quebec counties to tell farmers what federal benefits, including farm credit, are available to them.

In other developments Friday, a storm began to blow up in the Commons over the government's intention to submit its budgetary proposals to a committee of the whole House rather than hold the customary full - dress debate in the House.

The Liberals and NDP rejected bitterly to the plan, complaining that it would deny the opposition the privilege of proposing non-confidence motions against the government — customary in a regular budget debate.

Gordon Churchill, government leader in the House, promised only that the government would "give favorable consideration" to a full-dress debate.

In other Commons business Friday:

1. Mr. Diefenbaker said the government is studying the case of a Quebec City firm accused by the United States of evading the U.S. embargo on export of American-made goods to Cuba.

2. Spending authorizations for November, totalling $231,819,- 500, were speedily approved by the House.

NAZIS FINED

PHILADELPHIA (AP)— Five members of the American Nazi party Friday were fined $10 each on a disorderly conduct charge after a scuffle began and held in $3,500 bail for a grand jury on another charge of inciting to riot and conspiracy. They were arrested last Friday while picketing a hotel where Communist Gus Hall was speaking. They were wearing uniforms with swastika armbands at the time.

W. Huntingdon

WEST HUNTINGDON — Mr. and Mrs. Grant Richardson and boys, also Mr. and Mrs. George Moorcroft were Sunday guests of Mr. and Mrs. John Moorcroft and family.

Mrs. Morley Smith and Mr. and Mrs. Kenneth Wright of Belleville were Sunday evening guests of Mrs. William Bray.

Mr. and Mrs. Douglas Cluney and Ronald were guests of Mr. and Mrs. Ted Pollock on Sunday.

Mr. John Farrell and Mr. and Mrs. Wesley Farrell, also Mr. George Dyson were dinner guests on Sunday of Mr. Arthur Wilson and Miss Bessie Wilson.

Mr. and Mrs. High McFee of Keene, and Mr. and Mrs. Elmer Wilson spent the tea hour on Sunday with Mr. and Mrs. J. S. Wilson.

Mrs. Lois Lawrence of Marmora is spending a few days with her sister, Mrs. Goldie McInroy.

Mr. and Mrs. Thompson and Cathy spent Sunday with Mr. and Mrs. Howard Cooke.

Anniversary services were held here in the United Church on Sunday morning with a large attendance. The Rev. J. Haig, principal of Albert College, was the guest preacher, and the choir rendered fine music. Mr. and Mrs. Grant Richardson sang a duet number with Mrs. Lindsay Sills as pianist. On account of the death of Mr. Lindsay Sills' father, Mrs. Grant, was unable to be present.

Mr. and Mrs. Goldie McInroy and Mr. and Mrs. John McInroy were dinner guests on Sunday of Mr. and Mrs. Mac Saries.

Mr. and Mrs. Bruce Staples and Lind and Miss Gladys Seaman were guests on Sunday of Mr. and Mrs. Clayton Latimer.

Mr. and Mrs. Dave Hollinger and Mr. and Mrs. Clarence Pilchett were dinner guests on Sunday of Mr. and Mrs. William Pilchett and Miss Bessie Hollinger.

Mr. James McMechan of Madoc spent Saturday with Mr. Arthur Wilson.

Mr. and Mrs. George Ashley and son of Belleville were the dinner hour on Sunday with Mr. and Mrs. Russell Sills and family.

Mr. and Mrs. Ray Hammond and family of Oshawa, also Mr. and Mrs. Glen Hammond and girls of Oshawa spent the weekend with Mr. and Mrs. Frank Hammond.

Mr. and Mrs. Mac Saries were recent guests of Mr. and Mrs. Nelson Saries of Picton.

Sympathy is extended to the family of the late Mr. John Latimer, who passed away on October 13th.

Samuel Fargey is a patient in Belleville General Hospital, while her husband is a patient

Rylstone

RYLSTONE — Dennis Gray was injured on Wednesday afternoon while playing football at Stirling High School. He was taken to Campbellford, where Dr. Baker, examined him and put him in the hospital for X-rays. He remained there until Friday. At last reports Dennis expects to return to school on Wednesday.

Mr. and Mrs. Wilfred Spencer spent the weekend at Cornberners with her brother, Carl and Mrs. Price.

Mr. and Mrs. Douglas Cranston of Odessa, spent the week-end with their little son Gerry and her parents, Mr. and Mrs. Aaron Anderson.

On Saturday afternoon, Donna Stewart, daughter of Mr. and Mrs. Ron Stewart, was thrown from a horse, breaking her ankle bone. She is at present in Campbellford Memorial Hospital.

Jimmie Gray, of Toronto, spent the weekend with his parents, Mr. and Mrs. Jim Gray Sr. and other members of his family.

Mrs. Frank Junkin, Cindy Lou and Steven, of Lindsay were recent guests of her parents, Mr. and Mrs. Jim Milne, Barbara and Wayne.

Mrs. Daniel Petherick of Stanwood is spending a few days with her son and his wife, Mr. and Mrs. Fred Petherick while her husband is a patient in Campbellford Memorial Hospital.

Mrs. Alex Stewart and Mrs. John Rowe, Campbellford, called on Mr. and Mrs. Ray Stewart and Marilyn, on Sunday afternoon.

Mr. and Mrs. Warren Ecker and Mr. and Mrs. Chuck Miller and Cindy, all of Toronto were recent guests of Mr. and Mrs. Charles Stewart.

Mrs. Anderson, Peterborough was a Sunday caller at the home of his mother, Mrs. Lily Anderson and Mr. and Mrs. Elton Anderson, Wayne and David.

Glen Stewart has accepted a temporary position at Kingston for a few weeks.

There will be no Sunday School or church service at Rylstone United Church on Sunday, October 21st to enable the Rylstone folks to attend anniversary services at Stanwood United Church.

SOCIALISTS GET IN

ROME (AP)—Socialist leaders overrode pro - Communists' objections Friday night and approved a proposal that would give the Socialists a place in Italy's government for the first time in 19 years. If the centre - left parties now forming the government approve the plan, it would mean a virtual end to Communist and right - wing hopes for a place in the nation's cabinet.

NOW is the time...

to take advantage of this

SPECIAL PRE-CHRISTMAS PACKAGE DEAL ON *Rubber Stamps*

MADE-TO-ORDER

✦ Many Type Styles ✦ 24-Hour Service ✦ Hundreds of Uses Around The Home

THIS OFFER IS BEING MADE IN ORDER TO FAMILIARIZE THE GENERAL PUBLIC WITH THE MANY USES OF RUBBER STAMPS, SUCH AS: MARKING SPORTING EQUIPMENT, CLOTHING, LAUNDRY MARKING, CHEQUES, LETTERHEADS, SCHOOL BOOKS, ENVELOPES, LABELLING FOODS FOR THE FREEZER, PERSONALIZING GREETING CARDS AND MANY OTHERS TOO NUMEROUS TO MENTION.

Sample A *John and Jane Doe*
" B YOURTOWN, ONT.
" C JOHN AND JANE DOE
" D XXXX INDUSTRIES LTD.
000 STREET NAME
YOURTOWN, ONT.

(1) Single line Stamp as in sample "A", "B" or "C" plus Ink Pad. Choice of colors.. 1.75 plus 5c tax

(2) Three line Stamp as in sample "D" plus Ink Pad. Choice of colors .....2.75 plus 8c tax

(3) The above 2 Stamps combined with Ink Pad. Choice of colors ..... 3.75 plus 11c tax

AVAILABLE AT—

THE *James* TEXTS LTD. 183 Front St. Belleville, Ont. WO 9-4775

O'NEIL SALES LTD. 121 Front St. Belleville, Ont. WO 9-2323

SCHWAB'S LTD. 225 Front St. Belleville, Ont. WO 9-4765

The Golden Years

Live in Tent, Wear Overalls But Eat Well in Retirement

By THOMAS COLLINS

Food will normally take about one-third of your retirement income. No other single item in your budget will take as much.

Along with your housing and the climate you had better have a look at it.

A healthy couple at 65 might have an appetite that ranges from Irish stew to sirloin, which would make considerable difference in the food bill. But most people nowadays don't eat food just to exist, they eat to enjoy. On the average the couple with a $240-a-month income would spend about $20 a week.

What will $20 buy — where?

In a tour through the retirement areas I have tried to analyze prices and pin down some comparative figures. This is what I have found. Food prices vary very little from north to south or from east to west. Meat may be a few cents less per pound, canned and packaged foods a few cents more. But the $20 bag of groceries will be about the same bag you carry out of a supermarket in any part of Canada. Certain foods will be quite the town — or some meats if a — if farms cluster close to the th town — or some meats if a packing house is near. Others will be very expensive, for no apparent reason. Things balance out pretty well on a $20 shopping trip. Supermarkets in the retirement areas are as fine or finer than those elsewhere. They handle as shopping carts just as large . . . Most retired couples buy all they eat. Despite the long growing season, fair soil and good weather, few of them have with a vegetable garden. Very few bother to travel through the countryside to buy up foods a farmer might sell cheaply. Daily visits to the market appear to be one of their enjoyable chores.

One couple explained that food prices had been a shock to them when they moved. "Labor costs are less, both in erecting the store and tending the counter" they said. "Also you would expect small towns would be nearer the sources of food supply. But we are paying as much for food as we paid back home . . ."

Said another retired man: "No, I don't have a garden. The food stores have made us too civilized before we retire, what with refrigerated counters, plastic wrappings and everything washed and clean. Anything out of a back-yard garden, except maybe for a prize tomato once in a while, hardly seems fit to eat any more."

Don't let this report on food keep you from heading South when you retire if the South is what you want. Housing is cheaper and so are most of the services you buy, especially in the smaller towns. Heating and clothing costs will be less. On the whole you'll fare well enough.

But you may want to do a couple of things — subscribe to the daily paper in the town where you want to go, clip out the food ads and compare them with your local prizes; then de-civilize yourself enough to plant at least a small vegetable garden.

Above all don't skimp on the food you need, as some couples whose incomes begin to fade have done. Live in a tent and wear overalls. But eat well.

Foxboro

FOXBORO — Mr. and Mrs. Clyde Lewis, Mrs. Reid, Mrs. Jack Hill and Mrs. Harold Stewart spent Wednesday evening in Peterborough, where they visited the Rev. R. Reid and Mr. Dainard in Peterborough Clerk Hospital.

Mrs. W. D. Simmons had the misfortune to fall in her home on Tuesday night when she broke her hip. She is at present a patient in Belleville General Hospital. All wish her a speedy recovery.

Mrs. J. W. Daniels has returned home from Ottawa after visiting her daughter and son-in-law, the Rev. and Mrs. A. L. Shorten, and family.

Eldorado

ELDORADO — Mr. and Mrs. Bruce Gazley and boys, of Toronto, spent the holiday weekend with Mr. Stevenson and Alice.

Mrs. C.-D. McCann spent a few days with friends in Peterborough.

Mr. and Mrs. Donald Holland spent the past week with Mr. and Mrs. Oscar Pigden.

Mr. Willie Gay, of Toronto, spent a few days with his mother, Mrs. Weart.

Mrs. Manley Post is spending some time at the home of her son, Mr. and Mrs. Elgin Post.

Mr. Brown of Peterborough, spent a day recently with his daughter, Mr. and Mrs. Harold Chambers.

Glad to report Mrs. Roy Holgate and Miss Barbara Slee, who are patients in Belleville General Hospital, are progressing nicely.

Mrs. C. D. McCann spent Sunday with Mr. and Mrs. Clayton Blackburn.

Mr. Stevenson and Alice have returned home after spending the past week with friends in Toronto.

Anniversary services were held in Eldorado United Church on Sunday evening with Rev. James Payton of Tweed being the guest minister.

Frankford

FRANKFORD — Misses Colleen and Donna Chase, attended The Young Peoples' Conference in Queen's University, Church, Kingston, over the weekend.

Mrs. Hugh Caldwell and daughter, Jean, spent a few days last week in St. Catharines.

Miss Bonnie Rowe spent the weekend with Miss Eleanor Beach, at Queen's University in Kingston.

Mr. and Mrs. Denton Spencer and Mrs. A. E. Chase and Miss Marilyn Spencer, all of Toronto and Mr. and Mrs. Fred Spencer and family of Port Credit, spent the weekend with Mr. and Mrs. George Spencer.

Mr. and Mrs. Douglas Gee, and family of Kingston, spent Sunday with Mrs. Frank Cleveland and daughter, Marlene.

Mr. and Mrs. Fred Wood and family of Trenton, were Sunday supper guests with Mrs. A. Carlisle.

Mrs. Robert MacNeil of Oak Bay Mills, Quebec, spent the past month with relatives in the village.

Mr. and Mrs. Eddie Howard visited Mr. and Mrs. Bill Towles of Havelock on Sunday.

The Rev. and Mrs. W. R. Greenwood of Belleville, were Sunday supper guests with the Rev. and Mrs. Fred Spring. Mr. W. R. Greenwood, district superintendent was guest speaker in Frankford Full Gospel Church on Sunday evening.

Mr. and Mrs. Gib Gilmour and son, Timmy, spent Sunday with Mrs. S. McCrea in Tweed.

Mr. and Mrs. Walter Morrow and daughter, Sandra and Mrs. Herby Casey, of Belleville, spent Saturday at Upper Canada Village, and Cornwall.

Evangelist Miss Betty Freeman of Wayne, Michigan, is conducting a children's crusade for the next two weeks in Frankford Full Gospel Tabernacle.

Mr. and Mrs. Harry Revoy and son, Stephen, of Havelock, were Sunday supper guests with the Rev. and Mrs. A. Carson.

Special Courts For Teen-Agers Are Requested

TORONTO (CP)—Young persons from 16 to 18 years old who commit offences against the law should be dealt with under new federal legislation rather than under the Criminal Code, says a brief presented to the department of justice and released Thursday. It was one of 18 recommendations made by the Association of Juvenile and Family Court Judges of Ontario.

The brief said that since these young offenders are neither juveniles nor adults, they should be brought before the law in special courts where cases would be heard in camera and without publicity just as juvenile cases now are heard.

However, if a Crown attorney deemed a case serious enough to be tried under the Criminal Code he should be given the power to order the exception.

The Social Planning Council of Metropolitan Toronto made a similar plea in a brief presented to the council Monday, but suggested the age limits should be 16 to 21.

Minto

MINTO — Dr. and Mrs. Harrison Mullett of Toronto were dinner guests of Mr. and Mrs. W. J. Tanner on Friday.

Mr. and Mrs. George Wood of Ivanhoe spent Sunday with her father, Mr. William Wright.

Mr. and Mrs. Orval Jackson called on Mrs. Murray Roy and Mrs. Charles Morton on Sunday afternoon, in Belleville General Hospital.

Hr. Bill Kellar picked a fruit dish of wild raspberries Tuesday.

Mr. and Mrs. Cecil Carter spent Friday afternoon with Mrs. A. Phillips, who has purchased a house at Harold.

The Rev. J. Crook of Stirling took the service at St. Thomas' Church on Sunday afternoon and was a tea-hour guest of Mr. and Mrs. Lindsay Tanner.

Mrs. Anne Tanner of Belleville spent Sunday with Mr. and Mrs. W. J. Cassidy of Sioco spent a few days last week with their daughter and son-in-law, Mr. and Mrs. Joe Forestell and family.

ask henry

Henry invites letters from readers. For the most interesting letter he receives each week, he will award a copy of his best-selling book, "Ask Henry," published by Prentice-Hall, Inc.

Dear Henry—Do you think a boy 7 years old should go out to play before he does his homework or after he does it?—MRS. CANTANZARO.

Dear Mrs. Cantanzaro: —Well, the 15 minutes' homework a grade two gets isn't worth one hour of "dreamy, I want to go out and play while the sun is out." Let him go free till old-er.—HENRY.

Dear Henry—I am a girl of 16 and my boy friend is 17. I was going steady with him until my father found out, now I can only see him two nights a week. My mother thinks I am too young to be tied down and wants me to go out with other boys too, and not only with one. He is going into the service soon and I want to see him more than two nights a week. Tell me if you think she is right.—LILI.

Dear Lili—Your mother wants you to look over the harvest before you choose. Fourteen is too young to go steady. Your mother wants the best for you, so listen—HENRY.

Dear Henry—How do you get children to walk the dog when it is their turn, without arguments?—MRS. B.

Dear Mrs. B.—What do you mean by "their turn?" They should be begging to walk the dog. And any time they step it means that the dog should go. Tell them that if there is no dog's life, there is no dog.—HENRY.

Dear Henry—How do you get children to speak softly, as I have very sensitive ears.—MRS. MARY J.

Dear Mrs. Mary J.—They probably speak loudly because they want to be heard. Also when you are speaking to them, speak very softly and perhaps they will too.—HENRY.

Dear Henry—How can I stop fighting with my brothers? When we get home from school we always end up fighting. —FOLLOWER.

Dear Follower—The best way to stop fighting is to have a message sent from your brain by the motor nerves to your various muscles in your arms, legs, etc., telling them to stop fighting pow and ever after.—HENRY.

Hillier

HILLIER — The 4-H Club leaders, Mrs. J. Alexander and Mrs. A. Best attended Training School at Picton and have had the first meeting for the club girls.

Mrs. M. Trumpour returned home Sunday evening after a pleasant visit with Mr. and Mrs. W. Trumpour, Belleville and other friends.

Mr. and Mrs. A. Wanamaker and Mr. and Mrs. W. Evans entertained Mr. and Mrs. Power and family, Petawawa, Mrs. Lancaster, Berta and Bobby and Mr. and Mrs. L. Abrams, Napanee, at Thanksgiving weekend.

Mr. Charles Dunn is slowly recovering from his recent illness at Trenton hospital.

Mrs. W. Young was a tea hour guest of Mr. and Mrs. A. Wanamaker and family on Sunday.

The canvass for Blind has been made this week sponsored by the Hillier W.I.

Mr. Gordon Lloyd has completed building of cupboards for the new kitchen in Hillier Hall.

Mr. and Mrs. J. de Viris and family spent the weekend in Peterborough with Mr. and Mrs. Gordon McLean and Mr. and Mrs. Smeding.

The Rose Hall U.C.W. held their October meeting at the home of Mrs. W. Cunningham Wednesday evening. The next meeting of the Hillier U.C.W. members held their meeting at the home of the Rev. and Mrs. Pike, in Consecon.

Mrs. Godron Lloyd accompanied Mrs. Ross Goodmurphy to attend the Rose Hall U.C.W. meeting, when Mrs. Goodmurphy was guest speaker.

Congratulations to Mr. and Mrs. B. Wiehl, grandparents upon the birth of a baby boy, to Mr. and Mrs. E. Harvey.

Mr. and Mrs. G. Badgley were recent guests of Mr. and Mrs. Redmond at Brighton.

The highway 33 is under new construction at west of Hillier village and detour necessary.

DESERONTO

Nomination Day For Municipal Offices Nov. 22

DESERONTO — At the regular meeting of the town council on Monday night the date for the nominations was set for November 22nd, if an election is required the election for municipal offices will be held on December 3rd. The polling booths will at the halls of Mrs. Irene Gartland, Franklin Tinney, Donald McMillan and Earl Murphy.

The minutes revealed that a special meeting had been held to award the contract for the furnace at the town hall and the tender of Dorland Jackson of Selby had been accepted.

The Ontario Water Resources Commission advised that the International Water Supply Co. had submitted the only tender for the test drilling on the Island and the contract for that job was being awarded to them. Test drilling sites are to be selected within the next week and drilling will begin almost immediately.

The Public Utilities advised the town further on the extension of the water main on Dundas St. West and advised that some consideration should be given to install another main supply the west end of town since the west half of the town is supplied by only one main on Thomas St. Cost will be obtained for a ten-inch main on Dundas St. from Mill to College.

A letter from Mrs. E. Merritt regarding the removal of two trees was turned over to the streets committee with power to act.

Council decided to ask for tenders for the supply of furnace oil for the fire hall and the town hall and to place the sale of the business block on St. George St. in the hands of a real estate agent.

SOME BILLS
Don't Look So Big
at FIRST!

The real cost in heating with any fuel is not just FIRST COST . . . equipment and installation. IT IS THE TOTAL COST . . . First cost PLUS those month by month fuel bills that you must meet. While many fuels promise big savings at first, they cost you MORE all heat every month. OIL HEAT IS MORE ECONOMICAL, CLEANER and SAFER than any other modern automatic fuel. Check all the advantages of oil heat before you build or buy . . . or convert your present heating system.

The truth is... You Pay Much Less
To Heat Better With... FUEL OIL!

No other automatic fuel "is just as good". Today . . . tomorrow or always . . . OIL HEAT sets the pace . . . OIL HEAT is chosen by the great majority of Canadian home owners

Let the facts speak for themselves...
OIL HEATED homes are better value NOW . . . Have GREATER resale value later.

INSIST ON
DEPENDABLE . . . ECONOMICAL . . . SAFE
OIL HEAT
Inserted in the public service by the
Quinte Fuel Oil Dealers' Chapter
Oil Heating Association

DO YOU HAVE...
—a marital problem
—trouble with your children
—difficulty in budgeting your income

If so, the Children's Aid Society can be of help and invites you to talk it over with one of the members of its family service department staff. You will find them sympathetic and understanding of your problem and desirous only of helping you to help yourself. There will be no obligation on your part and you may terminate the contract at any time.

The Society's offices at 83 Moira St. West are open from 8.30 to 5.00 o'clock Monday to Friday each week. For your own convenience it is suggested that you telephone for an appointment. Your call will be treated with complete confidence.

In Belleville this service to families is supported by the Belleville United Appeal.

EATON'S
One-Week-Only Offer!
20% OFF REG. PRICE!
GLENEATON NYLONS
for gift-giving . . . for party-going . . . for daily wear!
This applies to all GLENEATON Seamless and Full-Fashioned Styles

"Sanitized" . . . for lasting freshness!
SEAMLESS MESH DRESS SHEER
Top quality . . . 400-needle, 15-denier . . . with looped toe. Colours Tender Beige or Taupe Mist. Sizes 8½ to 11.
Reg. 1.19
Sale, pair .95
3 pairs 2.80
Monday, October 22nd to Saturday, October 27th inclusive

"GOSSIP" SEAMLESS MESH
Dress sheer . . . 400-needle, 15-denier . . . with looped toe. Colours Tender Beige or Taupe Mist. Sizes 8½-11.
Reg. .98
Sale, pair .78
3 pairs 2.23

"PIN MONEY" SEAMLESS MESH
Dress sheer . . . 400-needle, 15-denier. Colour Tender Beige or Taupe Mist. Sizes 8½-11.
Reg. .79
Sale, pair .59
3 pairs 1.80
—EATON'S Main Floor

● Open Daily 9.15 a.m. to 5.30 p.m. ● Wed. 9.15 a.m. to 12 Noon ● Fri. 9.15 a.m. to 9 p.m. Dial WO 2-4561

THE WEATHER
Tuesday—Mainly cloudy and cool with a few scattered showers in afternoon or evening.
Low 38 - High 59

The Ontario Intelligencer

TEMPERATURES
Max. Min
Today 52 35
One Year Ago 59 39

Authorized as Second Class Mail, Post Office Department, Ottawa.

BELLEVILLE, ONTARIO, MONDAY, OCTOBER 22, 1962

6c Per Copy, 35c Per Week

CHINESE TROOPS LAUNCH NEW ATTACK

Liner Grounds In Storm, 20 Dead

Driven Ashore On Gale-Blown Norway Coast

45 Survivors Found Twenty Said Missing

RORVIK, Norway (AP)—Rescue ships and planes found 2 bodies today amid wreckage of the Norwegian coast liner Sanct Svithun in the icy Norwegian Sea. Five lifeboats with 47 survivors were found and 20 or more persons still were missing.

Of the survivors, 22 were passengers and 25 members of the 45-man crew.

More than a dozen ships and military planes searched over the stormy seas off Norway's west coast today.

Rescue ships reported picking up eight bodies, while a Norwegian Air Force flying boat reported seeing another 12 bodies in the water.

GROUNDS IN GALE

The modern 2,172 - ton liner went aground Sunday night in gale winds and heavy seas 4 miles south of Nordoeya Lighthouse Island.

The ship messaged that it pulled itself clear. But it had been holed by the grounding. Thirty minutes later it radioed that it was taking "considerable amount of water" and abandon ship was ordered.

Survivors said the sleek coastal ship was still afloat when they pulled away. Electric power on board had failed and they could not estimate how many people had managed to escape in lifeboats.

The search director, O. B. Hansen, harbor master of Rorvik, said the coastal area is littered with rocks and small islands.

"It would be extremely difficult to manoeuvre with a lifeboat in complete darkness under these conditions," Thodesen said. But he expressed the hope that the search planes would locate survivors on the spots of high ground.

NPD Opposes "Secrecy" in Crime Probe

TORONTO (CP) — Plans to keep secret further proceedings of the Ontario royal commission on crime were opposed today by Andrew Brewin, counsel for the New Democratic Party.

As the commission began what was planned as the final day of public hearing, Mr. Brewin asked that at least some of the subsequent proceedings be made public.

Commission plans are to have privacy shroud sessions dealing with argument of counsel and testimony of police authorities regarding the extent of crime in Ontario and the adequacy of law enforcement agencies to deal with it.

One secret session with police officials was held last week.

Mr. Brewin argued today that after any further session with such officials sections of their information not regarded as be confidential should be made public so long as the material would not be of assistance to lawbreakers.

Mr. Brewin, concerning the question of publicity for the argument of legal counsel, said there might be a temptation for them to make political references that would be out of place but he said all would do their best to avoid a political tone.

ASKED RECALL

The NDP lawyer also asked to the recall as a witness of Chief Constable Garnet McGill of Toronto township concerning evidence given earlier by Sergeant John Anderson of the Ontario Provincial Police anti-gambling squad.

An entry in the sergeant's diary for Jan. 19, 1962 made reference to a meeting with Chief McGill but the substance of the meeting was not explored fully in the earlier evidence.

Mr. Justice W. D. Roach, the commissioner, said he would make a statement on the future course of the commission after Liberal counsel Willard Estey expressed agreement with Mr. Brewin on the question of private hearing.

Cancer Will Claim 280,000 Lives Next Year in U.S. Says Society

NEW YORK (AP)—The American Cancer Society, opening its three-day annual meeting here today, estimates that 280,000 Americans will die of cancer next year.

Of that number, nearly 1,000 will succumb to lung cancer, the society reported, adding that 75 per cent of those cases could be prevented if people did not smoke cigarettes.

The tobacco institute, which speaks for the industry, maintains that no conclusive scientific proof has been offered that cigarettes cause cancer.

The society reported that more than 1,200,000 Americans living today have been cured of cancer. Another 700,000 U.S. cancer patients who have been diagnosed and treated within the last five years "will live to enter the ranks of those we call cured," the society said.

Cured persons, according to the society, are those "who are alive, without evidence of the disease, at least five years after diagnosis and completion of treatment."

Next year, the society estimated, about 177,000 Americans who develop cancer will be saved. Some 44,000 of them would not have been saved if they had developed the disease a few years ago, the society added, referring to recent progress in treatment.

Today's Chuckle

Progress is the continuing effort to make things we like to drink and wear as good as we think they used to be.

THE WEATHER

Synopsis: A rain area will spread into southern Ontario this afternoon and evening as a low-pressure centre curves eastward just south of the lower Great Lakes. With the passage of this weather area Tuesday colder air will push southward over all of Ontario. Widely scattered showers or snowflurries in northern sections are likely in the cold air.

WHERE INDIANS FIGHT RED CHINESE — Map locates Chip Chap Valley in the disputed border of Ladakh where Chinese Communist troops have taken two more Indian army posts, Indian Defense Minister V. K. Krishna Menon reported today. Krishna Menon said Chinese troops had also started attacking near Pangong Lake in Southeast Ladakh. He added that heavy fighting also continues on western and eastern Himalayan border. (AP Wirephoto Map) (see AP wire story).

19 NORWEGIAN TANKER CREW MEMBERS DIE

Ship and Barge Collide in River

LUTCHER, La. (AP) — The grim task of searching for the missing continued today after a ship-barge collision that apparently took the lives of 19 Norwegian tanker crew members.

Twelve bodies—most of them badly burned — were recovered from the Mississippi River and the charred hulk of the 13,500-ton motor tanker Bokenes. Searchers sought seven others still unaccounted for.

Firefighters put out the last blaze aboard the beached ship Sunday night — about 36 hours after the tanker, bound for Europe, collided near here with a string of oil barges towed by the tug Bonnie D.

As salvage work began, the U.S. Coast Guard prepared an investigation but no hearing date

(Continued on Page 3)

No Strong Political Tide Seen As U.S. Election Nears

WASHINGTON (AP) — With U.S. elections day only two weeks from Tuesday, no strong political tide seems to be running for either the Democrats or the Republicans.

In a number of states voters may elect a Democratic senator and a Republican governor or vice versa.

At stake will be 38 Senate seats—five of them for unexpired terms—and all 435 House of Representatives seats. Thirty five governors will be named.

A survey by The Associated Press fails to disclose any major upheaval in sight in the political set-up of Congress, where the Democrats now have heavy majorities in the Senate and House.

In the state House races, Republican candidates are given a chance to oust Democrats in big swing states like California, Ohio, Michigan and Pennsylvania.

In many cases political disturbing factors appear too uncertainly to make forecasters comfortable.

The signs point to minor Republican gains in the House—probably less than a dozen seats; no advance in the Senate and maybe a net loss of one or two; and possible capture of half a dozen of the 34 governorships now held by Democrats.

TED HOLDS EDGE

Here are some of the highlights.

In Massachusetts the president's youngest brother, Edward M. (Ted) Kennedy, looks far out in front in his race for the Senate against his Republican opponent, George Cabot Lodge. But Republican Governor John A. Volpe is given the edge in his re-election bid.

In California former vice-president Richard Nixon is locked in rugged battle for governor with Democratic incumbent Edmund G. (Pat) Brown. Most polls put Brown ahead.

On the other hand, Republican Senator Thomas Kuchel is favored to win over Richard Richards, state senator from Los Angeles.

The contest for governor of Michigan, with former automobile man George Romney making his political debut, is rated too close to call so far. Rom-

(Continued on Page 2)

Shapely Mother Becomes Vamp To Halt Drivers

LONDON (AP)—Mrs. Anne Macdonald, a shapely mother of four, became a roadside vamp to slow down fast drivers.

In fetching halter top and figure-hugging jeans she took up her stand outside the village of Graveley on the busy Great North Road.

Then she wiggled her hips and gave the hitch-hiking sign to every passing motorist.

When drivers pulled up to offer her a lift, the 29-year-old woman smiled sweetly and said:

"Thank you for stopping. I do hope you will observe the speed limit through our village."

Mrs. Macdonald had written six times to the transport ministry asking that it do something about the many drivers that ignored the village's 30-mile-an-hour speed limit.

"If I saw drivers whistling at pretty girls in the village and that gave me a new idea," she said.

But Mrs. Macdonald has abandoned her vamp technique.

"The drivers were all as nasty as possible," she said. "I'm shocked."

"It would take the type of language used by truck drivers to describe my opinion of them."

Water Pollution in Canada Causes Concern to Officials

By GREG MacDONALD
Canadian Press Staff Writer

Residents along stretches of the St. Lawrence River in Quebec often have to keep their windows closed to shut out the smell.

The Don River, which runs through Toronto into Lake Ontario, sometimes is dyed red or blue because of industrial waste.

Fish eggs and food are destroyed in British Columbia mountain streams as a by-product of logging.

Water pollution in Canada is causing concern among federal, provincial and municipal officials.

Education programs have been started in some communities, and at different levels of government to tell the public what it is all about.

In some cases they appear to be having some success. In Quebec recently, a woman wrote provincial authorities asking for information on preventing the water from his swimming pool into the St. Lawrence.

It is an international problem along the Canada-United States border, where authorities regard the polluting effects of industrial waste as an even greater challenge than earlier bacterial contamination that spread much diseases as typhoid fever.

At the annual meeting of the International Water Pollution Control Federation in Toronto in February, works in close co-operation with them.

Much of the problem is caused by domestic sewage. Every day, from Canadian households alone, more than 2,500,000,000 gallons of raw or partly treated sewage is dumped into rivers and lakes. In some centres drinking water has been used up to six times.

Pollution control in this country is mainly the responsibility of the provinces. Some degree of help is given by the federal government, which in co-operation with the United States, looks after boundary waters.

A large effort in the country municipal governments take over the responsibility. Industry usually works in close co-operation with them.

Much of the problem is caused by domestic sewage. Every day, from Canadian households alone, more than 2,500,000,000 gallons of raw or partly treated sewage is dumped into rivers and lakes. In some centres drinking water has been used up to six times.

GOVT. PLANNING NEW ATTACK ON AUTOMATION

Will Pay Costs of Retraining Workers

WINNIPEG (CP)—The federal government is planning a new stage in its attack on the effects of automation which will include paying the costs of labor - management research in particular industries and of retraining workers.

Prime Minister Diefenbaker revealed Saturday during a whirlwind, one-day visit here that the new program will be placed before the present session of Parliament.

"The legislation to be introduced will provide for industry and labor incentives to work together in tackling the effects and consequences of, automation," he said in saying the cornerstone of a new—Manitoba Institute of Technology.

He gave no details of the new program to combat automation's effects which he described as the "supreme challenge" of industrial and social development and a problem which "changes over many working people as a cloud of fear."

PAYS FOR RESEARCH

However, it was learned in Ottawa that the legislation envisages the federal government paying the costs of research into automation where employer and employee get together on such fields.

The aim would be to examine in a particular plant or industry the extent and effects of automation on the working force and to lay down lines of retraining affected employees which could be fitted into new technical training facilities now being developed by the various provinces with federal help.

The Manitoba institute for which Mr. Diefenbaker laid the cornerstone is one of 450 such technical training centres across Canada to which the federal government is contributing 75 per cent of the cost. The federal government's share in the institute is about $280,000,000 so far, under this program.

The present legislation also provides for the federal government to pay 75 per cent of the costs of establishing courses for workers affected by automation.

It is informant in Ottawa described the new program announced by Mr. Diefenbaker as the second stage of a long-range

(Continued on Page 2)

Ottawa Father Charged in Wife's Death

L'ORIGINAL, Ont. (CP)—A 30-year-old Ottawa father of two young children has been charged with capital murder following discovery of his wife's body in a parked car, 10 miles south of Ottawa.

Ontario Provincial Police said today that—Bethold Thillman was arrested Sunday afternoon after being held by police in County jail in this community, 55 miles east of the capital.

The body of Flavia Thillman, 26, was discovered in the back seat of the family car on a road near the Rideau river about two miles north of the Ottawa suburb of Manotick.

Police said the woman appeared to have been strangled and might have died late Saturday night.

A phone call from a district farmer informed police of a motorist who wished to see a police officer. Police said that on arrival at the scene they found a man sitting at both wrists. He had apparently slashed his wrists with a pocket knife.

Mandela, a lawyer, promptly demanded the withdrawal of the magistrate on the grounds that there would not be a fair trial

Fighting Heavy On Three Indian Border Fronts

New Offensive Opened Near Burma

CP from AP-Reuters

NEW DELHI — Communist China is using tanks on the western end of the Indian border and has launched a new attack on Eastern, India near Burma, an Indian spokesman said today.

The Chinese concentrated their troops at another point on India's northeast frontier, halfway between the two places where fighting already was blazing, the spokesman added.

Reporting on the third day of fighting between Chinese troops and Indian soldiers along the disputed Himalayan frontier, the spokesman indicated the Chinese still were advancing. They captured four more posts at the southern end of the Ladakh battlefront in northwest India, one of them falling to tanks after they had turned back two previous Chinese assaults, he said.

The Chinese also launched a new attack Sunday, with an attack at 3 a.m.

INDIANS ATTACK

Radio Peking said earlier Indian troops attacked a Chinese position in the Chayal area of Tibet. This is possibly the same area, although there is a Chayal in Tibet about 100 miles west of the area near Burma where the Indian spokesman said new fighting broke out.

The Chayul area in Tibet is about 10 miles north of the border claimed by India and about 50 miles northeast of Thagla Ridge near the Bhutan border where the fighting started at dawn Saturday.

About half way between Kibithoo and Thagla Ridge is Lungro, a village that the Chinese captured from Indian border guards in August, 1959, killing three of them in the first bloodshed of the Chinese drive to square 2,500 miles of Himalayan borderlands.

The spokesman declined to say whether a Chinese Kibithoo attack was imminent at Longju, but indicated buildups have led to other attacks in the area.

The first report of continued fighting came today from the New China news agency.

The agency said in a broadcast Indian troops are "violating on the northeast frontier and launched a "violent attack" and the Chinese were compelled to hit back in self-defence."

There was no immediate confirmation of the Chinese attack, but the Indian Army, in retreat in the first two days of fighting, reported continuing Chinese pressure on at least three points of the 1,000-mile

(Continued on Page 15)

JFK Rallies Party Leaders, Grave Issues

WASHINGTON (AP)—President Kennedy asked today for time on television to address the nation on "a subject of the highest national urgency" at 7 p.m. EDT.

The White House announced that Kennedy also had scheduled meetings of the National Security Council, the cabinet and congressional leaders of both Democratic and Republican parties.

Pierre Salinger, White House press secretary, declined to elaborate on this phrase "a subject of the highest national urgency." He said the American television and radio networks had been asked to set aside a half-hour for the address.

Democratic and Republican leaders in congress were asked to report to the White House at 8 p.m. EDT.

Vice-President Lyndon Johnson already was in Washington.

Fifteen senators and representatives, including chairmen and top minority members of the armed forces and foreign relations committees in Congress, were asked to attend the conference with Kennedy.

USE PLANES

Salinger said U.S. Air Force planes were sent to bring the senators and representatives to Washington where no other rapid transportation was available.

Kennedy conferred in private with key administration officials, including State Secretary Rusk and Defence Secretary McNamara.

The high-level sessions were held while evidence mounted that some major international crisis was imminent.

There was fresh speculation that the heart of mystery-laden activity was in the capital during the weekend lay in Europe—quite possibly at the storm centre at Geneva.

Among those at the White House were Llewellyn Thompson, former ambassador to Russia and now a state department adviser on the Soviet Union, and Martin Hillenbrand, direc-

(Continued on Page 2)

Tribal-Dressed 'Black Pimpernel' Blasts "Discrimination" in Court

PRETORIA, South Africa (Reuters)—Nelson Mandela, 44-year-old "black Pimpernel" of the African nationalist movement, made a biting attack on "white discrimination" in South Africa's courts yesterday in court here today charged with incitement.

Mandela, bearded and wearing tribal dress with jackal-skin cloak, also was charged with leaving the country illegally. He pleaded not guilty to both charges.

About 200 Negroes packed the courtroom. They growled approval when Mandela strode in and raised a clenched fist in salute. Dozens of security men sat in court and on guard outside.

Mandela, a lawyer, promptly demanded the withdrawal of the magistrate on the grounds that there would not be a fair trial under the present system of justice.

"I consider myself neither morally nor legally obliged to obey laws passed by a parliament in which I am not represented," he said.

It is improper to trust whites with cases involving denial by them of basic human rights to the African people," he said.

Mandela was interrogated several times by the magistrate, who told him to confine himself to the grounds for application for withdrawal and finally dismissed it.

Mandela was arrested last summer after he had been "underground" for more than a year, flitting in and out of the country. He had been sought since he organised mass strikes and demonstrations in 1961, when South Africa became a republic outside the Commonwealth.

Bancroft Man Kills Self While Hunting

A 23-year-old Bancroft man, Howard William Cooney, was fatally injured Sunday evening near his father's home about six o'clock.

Ontario Provincial Police at Bancroft said Mr. Cooney had left the house to go shooting partridges, while waiting for his supper to be prepared.

He went into the bush near his home and when he did not return around 7.30 p.m. his family went looking for him.

He was found lying in the bushes about 500 yards from his home with the rifle underneath him. He had been shot through the head and was still alive.

He was rushed to the Bancroft Red Cross Hospital by ambulance, but died around 9.00 p.m. Sunday night.

Police say all indications are that Mr. Cooney tripped and fell, discharging the rifle.

He was the son of Mr. and Mrs. John Cooney of R.R 1 Bancroft.

Ontario Provincial Police Constable John Hawkins, Bancroft investigated.

GOVT. PLANNING

(Continued From Page 1)

attack on the effects of automation.

WILL HELP

"We are going to place before Parliament a measure, if not to remove completely, at least to mitigate the fear of automation," Mr. Diefenbaker said.

The visit here was Mr. Diefenbaker's first trip outside Ottawa since Parliament met Sept. 27. Before flying back to the capital, he was awarded an honorary life membership in the Manitoba Historical Society at a dinner commemorating the 150th anniversary of the arrival in Manitoba of the Selkirk settlers.

Mr. Diefenbaker's maternal great-grandfather, George Batherman, was among a group of 97 settlers who left Scotland for Canada and the settlement started by the Fifth Earl of Selkirk.

MAN TOWER

BERLIN (Reuters) — Two Russian soldiers manned a new watchtower Sunday on the East Berlin overlooking the Communist border wall in the French sector of West Berlin. It was the first time since last August Soviet soldiers had manned a post on the border dividing the city.

Obituaries

DAVID COTTEN

The funeral of David Cotten was held Friday, October 19th, from the Duffin Funeral Home to St. John's Anglican Church Stirling. The rector, Rev. F. F. Downing officiated.

The bearers were Messrs. John Courtney, Kenneth Tompkins, Bruce Bell, Volney Richardson, G. Gordon Bailey and Fred Bateman.

The interment was made in Stirling Cemetery.

On Thursday evening a I.O.I. memorial service was held at the funeral home.

DONALD A. SHANNON

MADOC — The funeral of Donald Alexander Shannon, late of Cooper and formerly of Oshawa, was held on Friday afternoon from the MacKenzie Funeral Home, Madoc to Cooper United Church where service was conducted by Rev. G. Ambury. The many relatives and friends in attendance and the profusion of beautiful tributes attested to the high esteem in which the deceased was held.

Pallbearers were: Fred Rollins, Henry Whiteman, Lorne McCoy, James Clarke, Cornelius Bell and Earl White, man.

Interment took place in Queensboro Cemetery.

LORNE E. YOUNG

Kitchener - Belleville

A former resident of this city and Intelligencer, Lorne E. Young died in St. Mary's General Hospital in Kitchener on Saturday. He had been employed on part-time basis by the Ajaho Printing Company of Kitchener since his retirement some years ago. He was born in Perth 75 years ago, being the son of the late Mr. and Mrs. David Young. He had been a resident of Kitchener for the past 30 years, leaving Belleville for that city.

He was a member of St. Anne's Church in Kitchener and fraternally was a member of the Knights of Columbus and the Ukrainian Order of Foresters.

Surviving are his wife, the former Frances Hamilton; one son, George Young of Kitchener; two daughters, Miss Catherine (Anne), R.N., of Kitchener and Mrs. Ronald (Barbara) Bernardo also of Kitchener, and one sister, Mrs. Frank (Mae) Purlow of Perth.

Requiem High Mass will be celebrated in St. Anne's Church on Wednesday morning with interment in Woodland Cemetery.

He is survived at the Schreiber Sandrock Funeral Home in Kitchener.

LEWIS PAULEY

R. R. 2, Harold

In ill health for the past three days, Lewis Pauley, R. R. 2, Harold, died in the Belleville General Hospital early this Monday morning. He was born in Rawdon township, 80 years ago, being the son of the late Mr. and Mrs. John Pauley and had been a life resident in the community, where he was well known and highly respected. He farmed for many years in the district and has been living retired for some years.

He was a member of Wellman's United Church and was an elder of the congregation at the time of his death. He was most active in all branches of the work of the church. Fraternally he was a life member of Wellman's L.O.L. No. 172.

Surviving are his wife, the former Margaret Anne Davidson, one son, Cecil Pauley at home; two daughters, Mrs. Howard (Hazel) Wallace at R. R. 2, Harold, Mrs. Gladys Dean, R. R. 1, Thomasburg, and two sisters, Mrs. Nellie Hutcheon of Burnbrae and Mrs. Mary Thrasher of Campbellford. Also surviving are seven grandchildren.

Resting at the Duffin Funeral Home, Stirling. The funeral announcement appears elsewhere in this edition.

LARGEST RAILWAY

Canadian National Railways, North America's largest railway, operates 35,000 miles of track, including 7,019 bridges.

Trenton News

By ELLA SOUTER—Phone 3-3000

Ratepayers Receive Answers To Questions Given Council

TRENTON — Thursday night, 45 members of the Trenton Ratepayers' Association turned out to a meeting in the town hall to hear town council's answers to pertinent questions posed by the association executive. The 45 attendance figure represents the best to date, and president Alfred Vaughan and other executive members expressed their gratification in the increasing interest being shown in the work of the group.

The ratepayers learned that the assessment department had upped the assessment on the town's golf course. The assessment now stands at $4,980 for the land. The small frame pro shop will still be assessed at $200. For the past ten years, assessment on the land had stood at $1,700.

While pleased at the increase in assessment on the golf course, the association executive made it clear that there was room for still more improvement and that a greater increase in assessment on the land would be a good thing.

Another point brought out at the meeting was that the town has received an unconditional grant for law enforcement purposes. A little over $12,000 is given to the town by the provincial government to be used to pay such things as the town's share of the cost of the county court house and the county jail. In the same bracket is a grant for snowfighting over $23,000 for welfare and social services.

Ratepayers are querying the fact that the town has failed, for the past two years, to collect a fee of $200 per person living in the Devens Gardens area, for the use of the town's sewer mains. Ratepayers claim that the Devere Gardens residents have refused to pay the fee and that no action has been taken to collect it, which it has the right to do under an existing by-law.

Delegations Appear Before Murray Council

TRENTON — Murray Township council met last Friday night in the town hall at Wooler to hear delegations and conduct regular business.

One delegation made it clear that in the opinion of the land owners making up the group, the actions of an area farmer in changing the line of a dividing fence were out of order. Brought out at Friday's meeting was the fact that fence-viewers were hired to arbitrate in the case were of the same opinion, unofficially, the group left the meeting, after assuring council that a remedy must be forthcoming or the case would become one for the law.

Two area residents appeared in person to protest the terms of a by-law, passed last spring, by which the distribution of firearms in certain township areas is prohibited. Council listened to the arguments presented and took note of a number of letters, which, in effect, backed up the arguments. It was agreed that a new by-law, relating the line to the south of the restricted area, would be in order; township clerk Angus Gunter will prepare one when the line is agreed upon by council members and the reeve.

Council voted to send $317.24 (seven cents per capita, based on a township population figure of 4532.) to the Eastern Ontario Development Association. Also approved for payment was the sum of $1,200 to the town of Trenton for firefighting services. This bill has been in dispute but the township fathers capitulated, following a meeting with Trenton council's protection to persons and property committee.

Better news was contained in a letter from the provincial department of highways, since a cheque for $22,395.41 was enclosed in the communication, and this is to be used for the repair and the upkeep of culverts and bridges.

A letter from the Brighton Fire Department, suggesting that the township pay an annual stand-by fee of $200 in addition to the $100 for the first hour of fire fighting and $50 for each hour thereafter fee now charged, was filed for future reference. The Brighton department evidently considers the stand-by fee as a way of paying for area fire equipment installed in the village and recently at an overall cost of $6500.

Another letter from the county council of the United Counties of Northumberland and Durham, concerning council that Gordon Wright of Port Hope had been appointed emergency measures co-ordinator for the united counties, was noted. Mr. Wright, the letter said, would be available at any time to discuss emergency measures plans for the area, with the township council members.

A letter from the department of health, calling for action on cleaning up "abandoned cemeteries," will be answered to to effect that such action has been taken, although one council member said that of his knowledge an area builder was constructing a house on the site of a former cemetery.

Present at the meeting were Reeve Douglas McMaster, deputy reeve Fred Bowyer, councillors Leo McAuley, Ronald Webb and Norman Flindall, township clerk Angus Gunter and one reporter.

TEACHER TRAINING

In the 1960-61 academic year, there were nearly 34,000 students in 155 teachers' colleges in England and Wales.

NO STRONG

(Continued From Page 1)

say is trying to unseat Democratic Governor John B. Swainson.

Senate Republican Leader Everett M. Dirksen of Illinois seems to be on the road in victory. His opponent is representative Sidney R. Yates of Chicago.

Governor Nelson A. Rockefeller is an odds-on favorite to win re-election in New York, a result that his admirers hope will propel him into position to engage the Republican presidential nomination in 1964.

Not only is Rockefeller picked to take the measure of his Democratic foe Robert M. Morgenthau, but Republican Senator Jacob K. Javits also is expected to win re-election over New York lawyer James B. Donovan.

Fred A. Seaton, who was president Eisenhower's interior secretary, is running for governor of Nebraska against the Democratic incumbent, Frank B. Morrison. The battle is rated a standoff.

In Connecticut, Kennedy's former welfare secretary, Abraham Ribicoff, is battling for the seat of retiring Republican Senator Prescott Bush.

Ribicoff's opponent is Representative Horace Seely-Brown Jr., six-term Republican congressman who was picked to give Ribicoff a slight edge.

In the south Republican gains seem likely to be limited to a few scattered House seats.

BBG to Force Settlement of Cup Dispute

OTTAWA (CP)—The Board of Broadcast Governors today repeated its intention to force a settlement of the Grey Cup television dispute unless the CBC and CTV networks make their own arrangements for every-body to see the game.

The governors said in a statement they have scheduled a private board meeting for Wednesday. Nov. 7, to review the situation on the telecast of the Saturday, Nov. 24 football classic "and determine what action, if any, is needed to protect the public interest."

Meanwhile, the BBG said it has been informed of progress in CBC-CTV discussions. The board has offered to call a meeting of all parties to seek a permanent solution to the problem of TV rights to sports events if there is evidence that the meeting might prove fruitful."

CTV OWNS BROADCAST

The Grey Cup TV rights now are owned exclusively by the private-owned CTV television network which reaches Halifax, Montreal, Ottawa, Toronto, Winnipeg, Regina, Calgary, Edmonton and Vancouver.

Significantly, the governors today made no reference to precisely how they would force all TV stations in Canada to carry the game. Only CBC has stations in Toronto.

Last August, the governors proposed a regulation under which in effect would force the publicly-owned CBC's 120-station network to carry the game in full just the way CTV originated it—with no cuts in either the game broadcast or the advertising.

The CBC objected. It said it was willing to carry the telecast without commercials, but would not take it voluntarily on an arrangement that would be tantamount to having CTV "sell" the CBC network to CTV sponsors.

DROUGHT LOSSES

Drought and poor storage of water are the main cause of food shortages in Togo, West Africa.

Child Struck By Car, Not Seriously Hurt

TRENTON — Ten-year-old Mary Ann Hart, of 10 Mary Street West, is reported to be in satisfactory condition in Trenton Memorial Hospital following an accident near her home on Friday night. Police say that the child darted across the road between two moving cars and was struck by a car, driven by Frederick Ellis of 30 Leopold Street. She sustained bruises about the head and bruises to her hips and legs. She was released on Saturday morning.

RECOVER STOLEN CAR

A car, reported stolen in Brampton on Saturday, was recovered by Sgt. Sgt. Walter Youmans and Constable R. E. Miller of the Trenton police department, around 8.15 a.m. on Sunday, on Dufferin Ave.

Four youths, riding in the car at the time, were taken into custody and later transferred to Brampton jail by Chief Constable F. Keats of Brampton.

Meanwhile provincial police in Picton are checking for a tie-in with a weekend break-in at Consecon.

SIX DROWN

TRABZON, Turkey (AP) — Five persons drowned when a passenger bus plunged into the Sanmar River Sunday. Six persons were injured seriously.

Missing Man Found in Bush Near Coe Hill

COE HILL (Special) — A middle-aged woodsman, Jack McKillican of Ormsby, east of Coe Hill was found by a search party early Sunday morning in bush near the Coe Hill turn on Highway 62.

He had been in the bush since early Saturday morning and when he did not return home at night the Bancroft Ontario Provincial Police were called in.

A search party was organized about 10 p.m. Sunday morning. The man had lost his way in the bush Saturday night but found his bearings Sunday morning. He met the search party so his way out of the bush.

OPP Constable Brocker organized the search party of about 20 including four Department of Lands and Forests rangers.

Mr. suffered no ill effects.

Govt. Mediator Will Try to Avert Strike

MONTREAL (CP)—A federal mediator was expected to bring the CPR and the Brotherhood of Railroad Trainmen (CLC) together today for a start in renewed negotiations to try to avert due in seven days.

Mediator William H. Dickie of Toronto met with both parties Sunday for the first time since he was appointed Friday by Federal Labor Minister Starr to try to settle the 18-month contract dispute of the 6,000 CPR trainmen.

He described the talks as purely exploratory, aimed at sounding out both sides on their stands.

The issues at stake are a series of work rules described by the CPR as featherbedding and by the union as necessary safeguards.

The CPR has offered the union an eight-per-cent wage increase—what the union had demanded on wages—provided the trainmen would go along with the majority recommendations of a federal conciliation board on the work rules.

The union rejected the package deal saying none of the work-rules changes proposed by the conciliation board would result in lower wages, but jobs and family dislocation for some of its members.

The union represents yardmen, trainmen and conductors. Wages now average about $4,600 a year for yardmen and $7,000 a year for conductors.

JFK RALLIES

(Continued From Page 1)

tor of the state department's German affairs division.

For 36 hours Washington has been alive with conjecture that a new crisis was brewing in Cuba. In answer to questions, however, Salinger said he did not believe that Edward R. Murrin, assistant state secretary for inter-American affairs, participated in the White House talks.

GNP DOUBLED

The United Kingdom's gross national product increased to £22,251,000,000 from £11,136,000,000 between 1949 and 1960.

BIRTHS

GREEN — Mr. and Mrs. Harry Green (nee Irene Fitz) are pleased to announce the birth of their son, Timothy William, at the Belleville General Hospital, Saturday, October 20, 1962. Weight, 6 lbs., 8 ozs.

DEATHS

PAULEY, Lewis — At Belleville General Hospital on Monday, October 22nd, 1962, Lewis Pauley, R.R. 2, Harold, beloved husband of Margaret Anne Davidson, in his 81st year.

Resting at the Duffin Funeral Home, Stirling. Funeral on Wednesday, October 24th at 2.00 p.m. to Wellman's United Church. Rev. F. F. Downing officiating. Interment Wellman's Cemetery.

Red Press Silent on Border Clash

MOSCOW (Reuters) — The Soviet press today maintained its silence on the Chinese-Indian border clash for the third day running.

But the Soviet Communist party newspaper Pravda — the only newspaper appearing this morning — did carry one item from its Peking correspondent. It referred to this year's Chinese meal output.

FLOOR SANDING AND FINISHING

GLEN ELLIOT

186 Dufferin Ave. WO 8-3080

Pinkston & Luscombe

Funeral Directors

60 Victoria Ave. Dial

at Church St. WO 8-2122

Belleville Unit of the

CANADIAN CANCER SOCIETY

Office at 224 Pinnacle St

WO 2-0686

Hours: 2 to 4 p.m.

Monday through Friday

For organizations wishing films and literature on "Cancer" contact

MISS MILDRED HALL

WO 8-6520 after 5 p.m.

CANCER SOCIETY MEMORIAL CARDS available at office.

ANYTIME! ANYWHERE!

Phone CENTRAL RADIO TAXI

WO 2-5353

for Prompt - Efficient Taxi Service

DuBarry Lotion Superbe for hands and body!

Special 1.50 with Free Dispenser

Reg. 10 oz. size $2.75 value

Contains Silicones to protect Allantoin to heal

DOLAN THE DRUGGIST

WO 2-3406 FREE MOTOR DELIVERY

DOUGLAS P. BOYLE B.A., LL.B.

ANNOUNCES THAT HE IS CONTINUING THE LEGAL PRACTICE OF THE LATE

ROBERT A. PRINGLE, Q.C.

IN THE LAW OFFICE OF PRINGLE AND BOYLE

30 BRIDGE ST. EAST BELLEVILLE

DISCOUNT PRICES

ALL THIS WEEK

BRYLCREEM Reg. 79c ..... .57

BUFFERIN Reg. 79c ..... .67

CREST Tooth Paste Reg. 1.05 ..... .87

EX-LAX Reg. 49c ..... .37

PHILLIP'S Magnesia Tablets Reg. ..... .67

TONI Home Permanent Reg. 2.00 ..... 1.47

ONE-A-DAY Reg. 8.98 ..... 4.50

PARDEC Capsules Reg. 7.00 ..... 4.79

NIVEA CREME Reg. 1.33 ..... 1.17

HALO Shampoo Reg. 69c ..... .57

FREE DELIVERY

DUFF'S DIAL WO 8-7928

DOLAN'S DIAL WO 2-3406

LATTIMER'S DIAL WO 8-5549

SCHRYVER'S DIAL WO 8-9128

OPEN TONIGHT UNTIL 8.00

DISCOUNTS ON NATIONAL BRANDS

THIS WEEK ONLY

	Standard Price	Discount Price
AQUA VELVA	1.25	$1.07
BRYLCREEM	.79	57c
BUFFERIN	.79	67c
CREST TOOTH PASTE	1.05	87c
DRISTAN DECONGESTANT	2.25	$1.97
EX-LAX	.49	37c
NIVEA CREME	1.33	$1.17
HALO SHAMPOO	.69	57c
PHILLIPS MAGNESIA TABLETS	.79	67c
TONI HOME PERMANENTS	2.00	1.47

Geen PRESCRIPTIONS Drugs Limited FREE DELIVERY

DIAL WO. 2-4551

FREE DELIVERY TIL 8 O'CLOCK

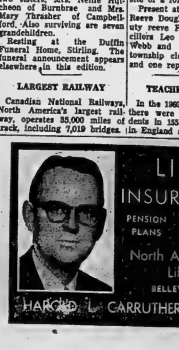

Free!!

AN EXTRA RIGHT HAND

PLAYTEX LIVING BEAUTY GLOVE

GIVEN WITH THE PURCHASE OF A PAIR AT $1.49

LATTIMER'S DRUG STORE

228 FRONT ST. FREE DELIVERY WO 8-5549

Hon. Gordon Churchill, (with trowel) Minister of Veterans Affairs officially lays cornerstone of new Deseronto Legion hall during colorful ceremony on Saturday. From the left are Dr. D. C. McVicker, zone commander; Mr. Churchill; Clarke T. Rollins, MLA for Hastings East; Lee Grills, MP Hastings South, and Deseronto Mayor Harry Sweetnam.

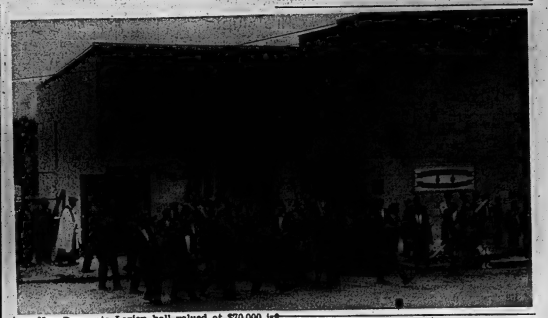

New Deseronto Legion hall valued at $70,000 is seen as district Legionnaires gathered Saturday to participate in official opening ceremonies. Building was constructed to replace former Legion hall which was destroyed by fire. Building has two floors — ground level auditorium and basement recreation room.

Car Crash Kills Woman At Plainfield

A 21-year-old Ottawa woman, Giselle Robitaille, was instantly killed in a car crash Saturday evening on highway No. 37 just north of Belleville, at Plainfield.

A passenger in the car, Mrs. Mariette Carpentier, 18, of 354 Champlain Street, Hull, Quebec, is in Belleville General Hospital with a fractured leg and lacerations.

Police said the two women were south-bound on Highway No. 37 when the driver, Miss Robitaille, failed to negotiate a sharp curve at Plainfield. The car crossed the highway and smashed into a hydro pole.

Police said Miss Robitaille died instantly. She was pronounced dead at the scene of the accident by Coroner Dr. R. S. Barry of Tweed.

Police said the car was owned by Jacques Nault of 660 Patrick Street, Ottawa. Miss Robitaille was of the same address. She was the daughter of Mr. and Mrs. Charles Robitaille.

It is not known if an inquest will be held. The accident occurred around 7.30 p.m.

Firemen Answer Two Weekend Calls

The fire department answered two calls over the weekend, but damage was very slight.

The first alarm was answered at the residence of Jack Mc Murtter, when a mattress caught fire.

The second alarm sent firemen to 154 Victoria Avenue when grease in the oven caught fire. There was no damage reported.

Cars Damaged In Collision

Approximately $300 damage was caused as the result of a two car collision at the intersection of highway No. 14 and Rossmore on Saturday afternoon.

Provincial Police at Picton said the drivers were Walter Lott of Point Anne and Clifford Bowler of Belleville.

Ontario Provincial Police constable A. Besteman of the Picton detachment investigated the accident. Charges are pending. There were no injuries reported.

19 NORWEGIAN

(Continued From Page 1)

was announced. A spokesman for A. O. Andersen Steamship Company of Oslo, owner of the Bohema, said her cargo, which included highly inflammable nitrate solvent, was intact.

The spokesman said it was too early to, give an estimate of damage, but fore and aft sections were badly charred. The engine room and nearby crew's quarters, where many were trapped, were heavily burned.

OIL STARTS FIRE

Burning oil from some of the four barges spewed into the channel and set the ship ablaze during the predawn hours Saturday.

Crew members leaped into the flaming waters as fire roared across the Bohema's deck and explosions — apparently from the engine room — rocked the tanker. Their cries could be heard from shore.

Two crew members were in critical condition with burns at hospital in New Orleans, about 30 miles south of Luther.

Six others, taken to hospital for treatment of minor burns and injuries, were released Sunday night. In all, 29 of about 50 aboard the tanker were reported hurt.

Comrade Arthur Adams, (centre) First Vice President, Ontario Command, admires big silver key with which he officially opened new Legion hall at Deseronto. Branch president Earl Brant, and Ed. Gordanier, 2nd vice president look on.

Veterans' Affairs Minister, Hon. Gordon Churchill, DSO Opens Deseronto Legion Hall

Saturday was a big day for the 100 members of Branch 280 of the Royal Canadian Legion at Deseronto.

It marked the official opening of their new $70,000 Legion Hall, the construction of which saw hundreds of volunteer man hours work of the part of members. Actual cost of the new 45x100 foot hall was about $40,000.

The new hall was officially opened in a colorful ceremony with Legion color parties from Belleville, Stirling and Tweed taking part.

The Hon. Gordon Churchill, DSO, Minister of Veterans' Affairs, assisted by Lee Grills, M.P., and Clarke T. Rollins, M.P.P., laid the cornerstone.

Comrade Arthur Adams, first vice-president of the Ontario Command, Royal Canadian Legion, presided over the ribbon-cutting ceremony.

Immediately following the opening ceremonies, Mr. Churchill laid a wreath at the Deseronto Cenotaph honoring fallen heroes during World War II, and took the salute during a march past of Legion personnel.

DR. McVICKER PRESIDES

Dr. D. C. McVicker of Deseronto, Zone Commander for Eastern Ontario, presided over the opening ceremonies.

Saturday evening the opening banquet and dance was held in the new hall with First Vice President Arthur Adams of the Provincial Command as the guest speaker.

Mr. Churchill, Minister of Veterans' Affairs, congratulated members of the Deseronto Legion in the construction of their new hall, noting that all across Canada the Legion was becoming a great service body.

In doing so the Legion was fulfilling the Legion tradition of service in time of war and service to the community in time of peace.

Comrade Adams declared the new Legion building was something for Deseronto members to be proud of, and said it would fill well the purpose of community service.

WORK FOR YOUTH

"One of the main objectives of the Legion was working for the youth of the country," he said.

"We are entering a new phase of life and must look to the future," he said. "You in Deseronto are doing something about it."

But in serving youth the Legionnaires still had a challenge not to forget the pioneers. All must do what they can to keep their memory bright.

Deseronto Mayor Harry Sweetnam said it was a pleasure to see the Legion building completed and wished Legion members every success in their venture. Branch Padre Rev. J. V. Temple, dedicated the Legion Hall.

During the evening banquet, Branch President Earl Brant extended greetings to the guests, while greetings were extended by the Deseronto Mayor Harry Sweetnam, Lee Grills, M.P. for Hastings South, Clarke T. Rollins, MLA, Hastings East, Warden Harold Varty, the Hon. Gordon Churchill, Minister of Veterans' Affairs, Zone Commander Dr. D. C. McVicker introduced the guest speaker, Comrade Arthur Adams.

PROVIDE BURSARIES

Comrade Adams reviewed the accomplishments of the Legion in providing bursaries for school students and its sports program for the youth of the country.

Looking to the future, he said that the Legion must gear itself to assure that pensions are adequate for pensioners to live in dignity.

He said that emphasis should be placed on low cost housing projects and urged pensioners following their retirement not to let their skills go to waste.

He said in many instances it was possible for retired persons to embark on a second career.

"Pensioners can still serve in their senior years — they have all the skills and knowledge and should put them to work," he said.

E. Nelson Installed as Noble Grand

The District Deputy Grand Master, Elmer Adams, and the District Deputy Grand officers of Bay of Quinte District 47, I.O.O.F., recently installed the officers of Belleville Lodge No. 81. The officers were: Bro. R. Jeffery, District Deputy Grand Warden; Bro. R. Rouse, District Deputy Grand Secretary; Bro. R. Bonsor, District Deputy Grand Financial Secretary; Bro. L. Wilson, District Deputy Grand Herald; Bro. A. Gilroy, District Deputy Grand Treasurer; Bro. G. MacDonald, District Deputy Grand Chaplain.

THE OFFICERS

Bro. E. Nelson, Noble Grand; Bro. L. Mater, Vice Grand; Bro. B. Pridle, Warden; Bro. D. Thompson, chaplain; Bro. L. Wilson, R.S.N.G.; Bro. G. Youker, L.S.N.G.; Bro. C. Boyle, conductor; Bro. H. Way, inside guardian; Bro. G. Woodbeck, outside guardian; Bro. A. Jones, musician; Bro. B. Halstead, R.S.S.; Bro. A. McColl, L.S.S.; Bro. R. Bonsor, R.S.V.G.; Bro. G. MacDonald, L.S.V.G.; Bro. L. Follitt, financial secretary; Bro. A. Gilroy, treasurer; Bro. D. Simpson, recording secretary.

D.D.G.M. Adams advised the lodge members to be punctual and faithful in their several duties and to be prepared for the constitutional changes which have been approved by Grand Lodge.

Bro. R. Hubbs, Past Grand Patriarch, addressed the members briefly on the essential need for more degree work.

The Noble Grand-elect of Picton Lodge No. 143, Bro. May, and Bro. Belleville Lodge best wishes for the coming year on behalf of his lodge. Best were also extended to Bro. Nelson and his officers by Bro. Hicks, Chief Patriarch of Picton Encampment.

The evening closed with a social hour during which lunch was enjoyed.

SINGER DIES

NEW YORK (AP)—Florence Wickham, 83, one-time Metropolitan Opera contralto and composer of operettas and ballets, died Saturday at her home. She made her Metropolitan debut in 1909 as Emilia in Othello.

Proficiency Cubs Marshall Wood, left, and Jimmy Welch both Belleville 15th Cub Pack, Sir Winston Churchill School, have recently earned all 14 badges, the highest honor possible in Cubs. This season the boys are entering Scouts as both are eleven years old. Jimmy's father, Mr. Arnold Welch is the Akela of the Pack and Marshall's mother, Mrs. Faye Wood acts as Baloo, his assistant.

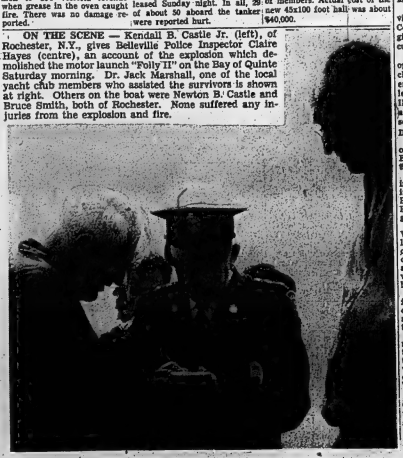

ON THE SCENE — Kendall B. Castle Jr. (left), of Rochester, N.Y., gives Belleville Police Inspector Claire Hayes (centre), an account of the explosion which demolished the motor launch "Polly II" on the Bay of Quinte Saturday morning. Dr. Jack Marshall, one of the local yacht club members who assisted the survivors is shown at right. Others on the boat were Newton B. Castle and Bruce Smith, both of Rochester. None suffered any injuries from the explosion and fire.

Christmas IN EUROPE
— OR BRING YOUR RELATIVES TO CANADA

Take advantage of Cunard's special round-trip Excursion Rates. Enjoy the most memorable Christmas of your life. Two wonderful weeks of fun in a carefree CUNARDER... Thirty joyful days of reunion with loved ones!
The spirit of the season will be with you from the moment you come aboard. Special Yuletide parties... dancing... superb food... service with a seagoing smile!

ONLY 3 PRE-CHRISTMAS SAILINGS
CARINTHIA
From Montreal & Quebec
Nov. 3 — to Cobh, Le Havre & Southampton
Nov. 23 — to Greenock & Liverpool
SYLVANIA
Dec. 7 — from New York (Dec. 8 — from Halifax)
to Cobh & Liverpool.
Regular sailings from New York by Queen Elizabeth & Queen Mary.

PAY LATER — SEE YOUR TRAVEL AGENT

Getting There is Half the Fun!
GO CUNARD
Corner Bay & Wellington Sts., Toronto, Ont.
Tel.: 362-2311

DAVISON and DAVISON
"Your Travel Agent will be glad to Arrange Your Accommodations"
193 FRONT STREET DIAL WO 8-7453

Your Travel Agent
ROLUF'S TRAVEL CENTRE
227 FRONT STREET DIAL WO 8-5561

THIS DIAMOND IS A MAN'S BEST FRIEND
And this diamond can put up to $2,500 in your hands — perhaps even more. Niagara Finance has over 200 branches coast to coast, specializing in fast, convenient service to Canadians who need to borrow for some worthwhile purpose. How about you?
NIAGARA FINANCE COMPANY LIMITED
Largest All-Canadian Consumer Loan Company
213 Front St., Belleville, WO 8-4571; In Trenton, 61 Dundas St. West, EX 2-3101

THE ONTARIO INTELLIGENCER
Ontario Established 1841 — Intelligencer 1929
Published Daily by
THE ONTARIO INTELLIGENCER LIMITED
Belleville, Ontario, Canada.

Subscription rates:
By carrier in city week
By mail in Canada $18.00 per year; 6 months $9.00;
3 months $4.50
By mail to U.S.A. $20.00 per year
Authorized as second class mail by the P.O. Dept. Ottawa and for payment of postage in cash.
Member of The Canadian Daily Newspaper Association; Member of The Canadian Press; Member of the Audit Bureau of Circulation

An Old Concept

Dr. A. R. M. Lower, emeritus professor of history, speaking during the University Day ceremonies recently held at Queen's University, Kingston, called for both students and faculty members to be given a more vocal role in determining the course of the university.

Although Dr. Lower has been known to make some startling and controversial remarks during his life (e.g. — he has accused the Royal Canadian Navy of being Canada's most exclusive club), his suggestion that an university's course, and we assume he is referring to its curriculum and its presentation, should be determined by the students and faculty members is not without precedent.

Indeed, in the history of the western world, universities were originally founded by those seeking education bringing together a group of scholars in the fields of study desired. The faculty members were, in short, hired—and fired —by the students. This was the situation regarding advanced education which eventually became a most important part of the Renaissance—that period of enlightenment in history which has evolved into the accelerated discoveries and knowledge-gathering of the twentieth century.

In this period men sought an education by gathering the best scholars of the time and hearkening unto their words. If the scholars proved to be uninteresting and unable to hold the attention and stimulate the interest of their students in the subject in hand, they did not remain overly long at the university.

There might well be a case for a rejuvenation or reapplication of this principle. The situation of an interested and stimulating professor inspiring enthusiasm and devotion in his students towards both his subject and their progress is certainly much more beneficial to all concerned than the situation of a learned man who can contribute nothing more than pedantry and boredom to his subject and his students.

There is also much benefit to be derived from the application of Dr. Lower's suggestion in that often training is given at the sacrifice of education, as it was conceived during the foundation of universities.

It is one thing to turn out an engineer who can present a multi-dimensional drawing of any object set before him and quite another to produce one who can create something in his mind and put it on paper for others to see. It is useless to produce a student who becomes obsessed with the trivia in history to the exclusion of a recognition of how certain events have influenced both their period in history and the actions of succeeding generations.

It might be argued that the creative instinct and the interpretive art are being lost in the act of satisfying a mere demand for more and more people with initials after their names as well as before, and often, especially in the United States, changes are undertaken in what is taught and how by people whose backgrounds are more political than anything else or whose choice has been dictated by the clamor of those who see only the short term view.

Should this city, as is essential emphasized the need for more concentration on the philosophical things rather than the material. He emphasized, most correctly, that although man had made great strides learning about new power and new things in the universe, he had made little or no progress in learning more about himself.

Perhaps if both students and faculty members had some say in an university's curriculum this blatant oversight and shortcoming might have been avoided. Education is pretty much an individual thing. Only the individual knows what he is seeking. It is a shame that too many universities this search is stifled by conformity to a standard set of courses which will produce a degree but not necessarily an education.

If Doctor Lower's suggestion would do something towards alleviating this unhappy situation we are in favor of it.

I respect the monstrous theory that while a man may redeem the past a woman never can. —Hall Caine.

The best producers of all, as every actor must admit, are those who give you the best parts. When all's said and done, this is their main function. Those who give you good parts are pretty good. Those who don't are pretty bad.—British actor Alec Duncan.

A new principle is an inexhaustible source of new views.—Vauvenargues.

Computers Are Stupid

The Times of London

Of all machines, computers are the most elaborate, the most terrifying, and, it might be thought, the cleverest.

They are mechanical brains, capable of storing up, and of producing at demand, quantities of facts and figures that no human brain could ever absorb or remember.

And yet in certain directions computers, of course, are less intelligent than we are.

This was made abundantly clear at the recent congress of the International Federation for Information Processing, held in Munich.

It is no good, the congress-attenders were told, feeding into a computer information in the shape of sentences taken straight out of books, even if the sentences in question could be neatly and readily understood by a schoolboy of 10.

The computer might well find them indigestible and ambiguous. Presumably, though no mention of this was made, a computer on such occasions would whirr angrily, red lights would flash and bells alarm the place, and it would crossly eject the offending material.

The example that was given of the kind of thing that a computer could not argue its way round was fascinating one.

It was the sentence: "We are eating apples."

Any poor fallible human would know exactly what the writer of these four words meant when he wrote them. Not so the computer.

At once too clever and too stupid, it would argue that while the obvious meaning was, so to speak, on the cards, another possibility was that this sentence might have been written or spoken by an apple who was trying to explain that it likes to eat apples he and his fellow-apples.

This brand of stupidity must present problems to scientists and to the people who have to feed in formation into computers.

It brings sharply into sad reas surance to the unmechanically minded.

Much Depends On Locality

Hamilton Spectator

In a New York newspaper the other day we noticed a photograph of this portrait of the sort of dog named "Fifi" rather than "Fido" and the point of the picture was that she less wearing a special kind of collar.

Attached to Fifi's collar was a tag which included space not only for her name and address —fair enough—but also for her telephone number and, under the flap of the tag, a little pocket for a dime. If Fifi and pet lost her obviously are Park Avenue dogs, or at least Central Park and Fifth Avenue animals. You know the type. The dime might be safe enough, perhaps, if it remained only a block or two from home where she would be known, and where well-heeled dog-breakers sneer at collaring anything under a century note.

But supposing she strayed as far away as the Bowery, where the monetary stimulus is more modest and the crime rate more urgent. Think of the dilemma created for Fifi's finder in having to decide whether to keep the dime for a cup of coffee, phone her home in the hope of reward, or even hold her for ransom.

So all in all, that dime-under the-dog-tag idea creates more problems than it solves — for us if for nobody else.

Peer Finds Soft Touch

Hamilton Spectator

Lord Boothby, the outspoken independent British peer, said recently that the answer to life lies in "the acquisition of directorships." He described a director's duties to a literary luncheon at Harrowgate:

"No effort of any kind is called for. You go to a meeting once a month in a car supplied by the company, you can look grave and sage; say 'I don't think so' once, and if all goes well you get £500 ($1,500) a year . . . If you have five directorships it is total heaven, like having a permanent hot bath."

Sounds to us like the Burke's Peerage version of the 35-hour week.

LOOKING BACKWARDS

GLEANINGS FROM OUR FILES OF BYGONE YEARS

20 YEARS AGO

October 22nd, 1942

An Ontario premier may resign his post without involving the resignation of his entire cabinet. When Premier Mitchell Hepburn resigned last night and Attorney-General Gordon Conant was sworn in to succeed him, the remainder of the cabinet was not affected, as would have been the case in the resignation of a Federal Prime Minister. In a newspaper story under an Ottawa dateline, the Toronto Star suggested that acute dissension in the Ontario cabinet led to the resignation of Mr. Hepburn.

It has been announced that the prize of $10 offered by the Victoria Park and the two German captives guns that adorned the lawn in front of the west door of the armouries. The amount of metal contained in the guns amounts to many tidgits. The two cannon from the park weighed 5,670 pounds or nearly three tons, while the large German howitzer from the armouries lawn weighed the scales at 4,960 pounds. The smaller gun weighed 2,700 pounds.

30 YEARS AGO

October 22, 1932

Mr. and Mrs. H. Walker of this city are visiting friends in Lindsay.

Ex-Mayor Morley P. Duff has been appointed a member of the city hydro commission by the city council to fill the vacancy caused by the death of Charles A. Rose, recently. Mr. Duff has rendered valued service to the city in various capacities for twenty years.

At a meeting of the members of the Belleville Retail Merchants' Association, the chair was occupied by F. H. Fairfield and the following officers were elected for the ensuing year: president, John Cook; vice-president, Russell Wotten; secretary - treasurer, Harold Wotten.

Mayor George O. Tice, Ald. W. A. Woodley, chairman of finance in the city council, and city treasurer Harry B. Stock, are in Toronto today on city business.

40 YEARS AGO

October 22nd., 1922

With about 4,000 fans present at the Agricultural Park here, the Galt Terriers defeated the local Grand Trunk team, the final score being 4 to 3. The teams now stand fifty-fifty and another game will have to be played to decide the winner, and this game will be played in Guelph.

In a rugby game at Oshawa the local high school team was defeated by the Oshawa Collegiate team. The following composed the Belleville team: Facer, Watts, Strachan, Rigby, Deacon, Kerr, Hagerman, Marsh, Tyers, Burley, Christie, and Cook; the spares were—Laughlin, Barlow, Crozier, Wallbridge, McFarlane and Symons.

Today in History

TODAY IN HISTORY
By THE CANADIAN PRESS

Oct. 22, 1962 . . .

The Canadian Citizenship Act received its first reading in the House of Commons 17 years ago today—in 1945. Until the act became law in January, 1947, "Canadian nationals" or "British subjects" were the legal terms used for nonaliens in Canada.

1871—Peter the Great became czar of Russia.

1918 — The Canadian steamship Princess Sophia sank off the Alaska coast with 4 loss of 398 lives.

No Phoney First-Namer

Brockville Recorder and Times

Informality is the keynote of our modern society. Most relationships for example are on a first-name basis from the moment of introduction, and most people subscribe to this because it conforms. Otherwise they are uncomfortable, as when someone, a younger person perhaps or a polite stranger addresses them as "Mr. Smith," or "Mrs. Jones." Adults are introduced to friendship by saying: "the name is George," or Mary, or whatever it may be.

Name dropping by those who have somehow struck up a passing acquaintance with the famous by those in positions of influence is another trait that is less than admirable. In this case we may hear not just the Christian name but something shorter, say a nickname, which implies even greater familiarity. People who indulge in this practice are phonies and they are not too difficult to recognize.

The phoney will maintain an attitude of dignified respect toward others in face of his bowing and scraping informality earn our admiration. In this they may be distinguished from the herd. Such a person, we think is Lester B. Pearson. For while this young Canadian is making a strong impression on film producers in Europe. With another young Toronto lad, Peter Ustinov, Devlin worked as an extra in Cleopatra, playing a soldier. He has since won roles in The Leopard and 55 Days at Pekin. Meyer on the Toronto pair made friends with Elizabeth Taylor and Richard Burton and were with them on a yachting trip at Easter.

Now Devlin seems won more notoriety in recent years than the two principles in Cleopatra. Yet Devlin, in Toronto for a brief visit before he goes to Spain, is quoted only as saying: "Miss Taylor is a very interesting woman and Mr. Burton's wonderful and Mr. Burton's a fine actor." Here is one who would not even permit himself the use in public of his friends own familiar first names. How far the social bonds have been loosened may be gauged when out of the blue like this someone speaks of friends with the respect and formality that he feels is their due.

Strictly Personal

To Really See Take a Good Look

Certain Eskimo tribes, we are told by ethnologists, have nearly a hundred different words for "snow." We have only one in English; to us all snow is simply a cold, white, and relatively unimportant part of our lives.

But it is the people who live in snow conditions most of the year, there are tremendous differences in the kinds of snow that fall; experience and necessity have taught them to discriminate keenly among them.

I recalled this bit of Eskimo lore during my vacation this summer in northern Wisconsin. The trees around our house there are called "evergreens" by we soft-landers; they can not see the difference between a spruce and a balsam. All evergreens look alike to them.

If one lives there for some time, however, not only are persons and trees clearly differentiated — but one can also distinguish among four species of deciduous trees. What seem, to the untrained eye, to be similar or identical trees are seen by the educated eye as quite distinct.

A perceptive Frenchman said many years ago that intelligence consists in the ability to tell the difference between things that seem different." This is not a good definition of intelligence — but it is a good definition of the kind true education ought to be.

We commonly think of education as the process of memorizing the charting of trends, the memorization of the formulas, the mastering of certain battles and regimes. But that is all gross information; the true education comes when we learn to see the real difference between similar things and hard to see similarities between different things.

One reason that specialists in any field find it so hard to communicate to the layman is that the layman wants a simple, clear, simplified, black-and-white answer to his question. But the more truly educated we are, the more we are beyond simplicity and discriminate — and this makes the layman impatient and contemptuous toward the "double-talk" of the specialist.

My lawyer can give an easy yes-or-no answer to a legal case; no doctor can give an easy answer to any real medical case; no economist can give an easy yes-or-no answer to growth and full employment and production and taxes. Indeed, when they attempt to do so, they usually only fool themselves and others.

Education is the process that frees honest followers of their difficult disciplines.

Wisdom, in a woman, for instance, confronts such a complex problem as, say, juvenile delinquency, and offers some simple solution such as a trip to the woodshed or jail sentences for parents, if it is revealing his abysmal lack of education on the subject. He sees only one side of the issue when there are nearly a hundred kinds; and what he thinks is the answer to all of them is only a kind of snow-blindness.

Letter To The Editor

Says Blood Donors Ought to Be Paid

Editor,
Ontario Intelligencer.

Should Canadian blood donors get paid for their donations as is being done in the U.S.? In the October issue of the "Liberty" Gene Fowler of Gordon Sinclair is strongly for the payment.

Personally I do believe that donors should get paid, if not for the blood at least for the time they are losing.

Everyone connected with medicine gets paid well. Why should donors not get anything for their lost time?

"Steady Reader."

Acres of Snow

Hamilton Spectator

We are sometimes critical of Americans for thinking of Canada as a snow-covered, ice-bound country. But the first thing they see when they cross the Thousand Islands bridge into Canada is a big building named "Arctic Museum." In the gift shop next door they specialize in Eskimo carvings.

To Your Good Health

Pasteurization Doesn't Change Value of Milk

By JOSEPH G. MOLNER, M.D.

Does she get plenty of exercise?

I'd doubt if any reducing diet is necessary. About 2,000 calories a day are normal for a child of her age and size.

Dear Dr. Molner: We are soon moving into an apartment that is not yet completed. I wonder if the new plaster will cause any dampness, as I took treatment several years ago for cardiac asthma. — Mrs. C. W.

There is always finishing work to do after the plastering. If the walls are to be covered with oil paint, the plaster must first dry. This doesn't take very long.

How to get rid of leg cramps and foot pains? The answer may be simple. Write to Dr. Molner in care of The Chicago Sun-Times Syndicate, P.O. Box 188, Dundee, Ill. for a copy of my leaflet, "How to Stop Leg Cramps and Foot Pains," containing my self-addressed, unstamped envelope and 10c in coin to cover handling and postage.

Her Operation Newsworthy

Welland Tribune

This is an age when it's hardly fashionable to be able to admit to a gall bladder operation and the ladies are said to have left a void in claiming this type of an operation.

However, it's unlikely that we can point to a case hereabouts similar to that of Mrs. Sarah Perier, who had her gall bladder removed at a Brooklyn hospital a few weeks ago. It was a successful operation. Healing was normal and recovery was according to schedule. In fact, the operation was routine in all respects except that the patient was 104 years old.

A search of recent American medical literature would uncover no parallel of major abdominal surgery in a patient of such extreme age. But Dr. Paul Weinzaft, director of the hospital where the 104-year-old patient received surgery, predicts more such operations on elderly people as their numbers increase and as surgical techniques continue to improve.

Missions in Africa

The Printed Word

Christian missionaries hope to continue working in Africa. One useful change they could make would be to put in a bit more time on some of the whites.

THE PACKSACK

By GREGORY CLARK

It is obvious that many advertising agencies concerned with radio and TV commercials believe we are no longer listening. That is why they have started to yell at us.

Some of them appear to have searched the world for a woman with a voice like a circus calliope. In case you are not old enough to remember what a circus calliope sounded like, it was a cross between a whistle and a whoop. There is one girl on radio, whose vocal qualities are emphasized by several commercials, who has a voice that must cause thousands of us to leap to our feet and turn the thing off. There are also choral groups of half a dozen mixed voices that specialize in the art of penetrating the iron curtain of our indifference to commercials. Their voices are jet propelled.

Many years ago, when the advertising boys discovered our attention was flagging, they observed that we listened to music. So the singing commercial was born. Loud as it has become, it is losing its penetrative force.

Who will be the first of the boys to take the tip from the popularity of westerns and start shooting guns at us to startle us into attention?

SCOTT'S SCRAP BOOK

By R. J. SCOTT

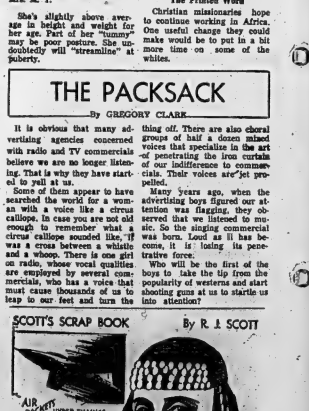

STOCK QUOTATIONS

TORONTO (CP) — The stock markets took a sharp setback during moderate morning trading today.

Reflecting severe losses in New York — where the ticker tape ran late on the downside — Toronto industrials fell more than two index points in the first hour of trading.

Western oils dropped more than a point, while base metals slipped in their lowest level since early 1961.

In the main list, Power Corporation fell 1¼ to 39¾, Moore Corporation, Canadian Oil ¾ and Bank of Montreal ¾.

Losses in a ¼ to ½ range went to Algoma Steel, Trans-Canada Pipeline, Consolidated Paper, Distillers Seagrams and Walker-Gooderham.

Bell Telephone, Canadian Imperial Bank of Commerce, CPR and Massey-Ferguson all dipped ⅛.

On the exchange index, industrials declined 2.27 to 529.50, western oils 1.66 at 111.78 and base metals .34 at 1,79.75—lowest since February, 1961. Golds gained .36 at 91.35. The 11 a.m. volume was 673,000 shares compared with 734,000 at the same time Friday.

International Nickel weakened ¼ slipped ¼. Denison rose ⅛.

In the western oils list, Central Del Rio slipped 35 cents to $2.15 and Bailey Selburn A 30 cents to $7.95. Home A dropped ½, Home B ⅛ and Great Plains Development ¼.

TORONTO STOCKS

(Stock Quotations Furnished by Barclay & Crawford)

56 Bridge Street, East

Members Toronto Stock Exchange

Belleville Office—Dial WO 8-5581

H. P Wills, manager

INDUSTRIALS	
Abitibi 41	
Alberta Distilleries 223	
Alberta Gas Trunk 28¾	
Algoma Steel 41	
Aluminum 20½	
Atlas Steel 34	
Bank of Montreal 56½	
Bank of Nova Scotia 66	
BC Telephone 46¼	
Bell Telephone 48¾	
Brazilian Trac 26¾	
British Americoa Oil 29½	
B. C. Forest Prod. 11¾	
Canada Cement 25½	
Cdn. Imp. Bk. Com. 56¼	
Cdn. Breweries 9¼	
Cdn. Oil 56¾	
Canadian Tire 37	
Cdn. Pacific Rwy. 21¼	
Cockshutt Dev. 18¾	
Cons. M. & S. 18⅛	
Cons. Paper 35¾	
Consumers Gas 17½	
Corby's "A" 16	
Dominion Foundries 64	
Dominion Steel 8¼	
Dominion Stores 11¾	
Dominion Tar 16⅛	
Ford (U.S.) 43¾	
Ford "A" 140	
Gatineau 27½	
General Motors 55⅝	
Great Lakes Paper 15½	
Harding Carpets 15¾	
Imperial Oil 42½	
Industrial Acceptance 23¾	
International Nickel 57¾	
Interprov. Pipeline 75¾	
Jockey Club Ltd. 206	
Lake Ont. Portland 230	
Lakeland Gas 220	
Loblaw Cos. "B" 8½	
Massey Ferguson 10¼	
MacMillan B. & F. 18	
Monarch Foods 7¾	
Moore Corporation 46½	
Page Hersbey Tubes 17½	
Royal Bank Canada 69¾	
Russel Industries 16	
Shaw'gan W. and P. 24½	
Seagrams 42	
Simpson's Ltd. 23¼	
Steel of Canada 16¼	
Tor-Dominion Bank 56¼	
Traders Finance 11¾	
Trans Canada Pipe. 19	
Trans. Mt. Pipe 14¾	
Union Gas 17¼	
Victoria and Grey 32	
Westcoast Trans. 14	
Walkers 49¾	
MINES AND OILS	
Assoc. Arcadia Nickel 39	
Atlantic Coast Copper 110	
Beth Copper 204	
Central Delrio 225	
Campbell Chib. 340	
Cdn. Export Gas 104	
Cdn. Husky Oil 6¾	
Cochen, Willans Gold 475	
Cons. Discovery 86	
Cons. Halliwell 32	
Cowgek Exp. 380	
Craigmont 16	
Denison 10	
Devon Palmer 68	
Dome Mines 28¼	
East Malartic 235	
East Sullivan 180	
Faraday 163	
Falconbridge 48¼	
Frobisher 12	
Geco 23¾	
Gunnar Mines 800	
Giant Yellowknife 11½	
Hollinger 19¾	
Home Oil "A" 11	
Hudson Bay M. and S. 47¾	
Hodson Bay Oil 15	
Kerr Addison 190	
Labrador 20	
Lake Dufault 435	
Lake Shore 270	
Latin America 47	
Maritimes 48	
Mideon 27	
Murray 104	
North Coldstream 41	
Dickenson 420	
New Rosco 18	
New Myiamaque 18½	
Nickel Min. and Smelt 38	
Northern Canada 275	
Noranda 39¾	
Normetal 283	
Northgate 550	
Opemiska 495	
Pacific Pete 13¾	
Preston Mines 615	
Prospect Airways 87	
Provo Gas 157	
Quemont 870	
Rio Algom 10½	
Rix 27	
Rockvin 12½	
Royalite Oil 14¾	
Sherritt Gordon 300	
Silver Miller 24½	
Steep Rock 415	
Sylvanite 9¼	
Teck-Hughes 160	
Tombill 90	
Triad 140	
United Asbestos 420	
United Keno Hill 910	
United Oils 132	
Zenmae 38	

TORONTO LIVESTOCK

TORONTO (CP) — Trading was slow on a supply of slaughter cattle lacking quality and finish at the Ontario public stockyards today.

Cow and common heifer and steer prices were lower.

Veal calf and lamb prices were steady as hog prices advanced.

Slaughter cattle 2,067: Choice steers 29-30; good 28-29; medium 24-27; commons 16-23; good heifers 26-28; medium 20-25.50; commons 15-19; choice fed yearlings 28-30; good fed yearlings 25-27.50; good cows 16.50-17.50; medium 15-16; commons 14-15; canners and cutters 10-14; good heavy bologna bulls 19-19.50; common and medium light bulls 15-18.

Replacement cattle 1,300: Good light stockers 26-28; mediums and commons 21-25.

Calves 445: Good vealers 28-31; mediums 24-27; commons 21-23; boners 15-21.

Hogs 398: Grade A 29.45-29.90.

Sheep and lambs 338: Good handyweight lambs $19.50 per hundredweight; bucks 18.50 per hundredweight; good heavy lambs 17.50 per hundredweight; sheep 3-12.

ON THE AIR — Three members of the 3rd Belleville Troop get in a little long distance communication as part of the world wide Boy Scout "Jamboree of the air" held during the past weekend. Scouts Donald Cantin and Darryl Demers listen with interest as Pat Carmichael handles the set at the home of Bert Maloney, 243 Coleman Street, one of six local amateurs who co-operated with use of sets.

Final Mortgage Payment on CAS Receiving Home Will Be Paid

Mrs. James H. Forrester, president of the Children's Aid Society, presided at the monthly meeting of the board of directors, held at Corby Public Library last Thursday afternoon, when Mr. J. N. Brown, reeve of Ameliasburgh, presented the finance committee has authorized the final payment on the mortgage of the Society's Receiving Home at 73 Highland Avenue; also that the property is now free of indebtedness.

The home, which was bought from Albert College in 1955, and renovated at a cost of more than $10,000 serves as a haven for children requiring emergency care and special treatment.

Mr. Bruce Kerr, director of the society, stated that at the end of September there were 165 children under the care of the society.

He said that, due to the present inadequacy of accommodation at the Ontario Hospital School at Smiths Falls, it was now necessary to wait up to two years before a child could be admitted.

2000 ON WAITING LIST

Over the years the society had received the finest cooperation from the superintendent and medical staff of the hospital, he said, but, that there simply was not sufficient space available and there were now more than 2,000 children awaiting admission. He asked the board to urge the Ontario Government to do all things possible to speed up the construction of additional space.

The following resolution was passed: "That the Ontario Association of Children's Aid Societies request Mathew B. Dymond, minister of health for the province of Ontario, to do all things possible to expedite the construction of additional accommodation for the mentally retarded children of the province in need of away from home care; and that, in light of the fact there are more than 2,000 such children presently awaiting admission, the matter be treated as urgent." Copies of this resolution, will be forwarded to Clarke Rollins and Elmer Sandercock the local representatives to the Ontario legislature.

Mrs. E. E. Follwell announced that the next regular meeting of board, staff and foster parents would be held at Education Hall, Belleville General Hospital, on Tuesday when the film entitled, "Living Pleasure," directed by Mrs. G. S. Wonnacott, will be presented.

In response to a request by chairman of the minister's committee on Child Welfare for a presentation by the local board it was decided to appoint the president, Mr. Bernard W. Hurley and George Whitman to prepare and submit a brief.

FOSTER HOMES SERVICE

Mr. Kerr made mention of the difficulty in securing suitable foster homes for older teen-age girls. He stated that, "This problem is not only our problem, it is one which is common to all other Children's Aid Societies". Recently, the suggestion was made that the Gordarvale School for Girls at Georgetown, which is operated under the auspices of the United Church of Canada, amend its program so as to offer group care to older girls who can not adjust to family living but who can function quite comfortably in a group setting. Mr. Kerr said that a special meeting of the School has been called for Saturday, the 27th of October and that he plans to attend. "I hope that I will be able to influence their thinking, even to some small degree", said Mr. Kerr.

HEALTH BILL

Canadians spend an average of $100 or more annually on health services for every man, woman or child.

PICK RODGERS

NEW YORK (AP)—Composer Richard Rodgers was named Sunday to head a new organization in the field of operetta and musical comedy at Lincoln Centre for the Performing Arts. Rodgers will serve without pay in the double role of president and producing director of the unit of Lincoln Centre to be known as the New York Music Theatre.

60 Fatalities Across Canada Durng Weekend

BY THE CANADIAN PRESS

At least 60 persons fell victim to accidental death in Canada during the weekend.

Traffic mishaps took the biggest toll, 32. Quebec led with 28 traffic deaths. There were 11 in Ontario, four in Alberta, four in British Columbia, two in Nova Scotia and one each in New Brunswick, Saskatchewan and Manitoba. No fatalities were reported in Newfoundland or Prince Edward Island.

The toll by provinces, with traffic deaths bracketed: Quebec 35 (28); Ontario 12 (10); Alberta 4 (4); British Columbia 4 (4); Nova Scotia 2 (2); New Brunswick 2 (1); Saskatchewan 2 (1); Manitoba 1 (1).

The survey does not include industrial accidents, natural deaths, slayings or known suicides.

Charles Denzil James Robertson, 20, Oshawa, when a car went out of control near Oshawa Saturday, hit a pole and landed in Oshawa Creek.

Mrs. Clare Savage, Toronto, when struck by a car whose occupants failed to remain at the scene in Hamilton Saturday.

Ronald Henry Belanger, 11, Kirkland Lake, drowned Saturday at Gull Lake, 50 miles northeast of Sudbury when a plaster's motor-mixing trough he and a companion were using for a boat capsized.

Michael Blanchard, 13, Hamilton, from injuries suffered when struck by a car in Hamilton Saturday.

Gisele Robitaille, 21, Ottawa, when her car went out of control on a curve six miles north of Belleville Friday.

Leonard Gordon, 30, Dearborn, Mich., when his car slammed into a bridge abutment near Essex Sunday.

John Ovens, 79, Listowel, when his car crashed into a tree at Port Colborne Saturday.

Earl MacDonald, 60, Niagara Falls, Ont., when his car went out of control on the Queen Elizabeth Way near the Hamilton suburb of Burlington Saturday.

Clarence Ernest McCarter, 54, Sault Ste. Marie, Ont., when a faulty wheel mechanism in his car caused the automobile to crash into a ditch on Highway 17, about 15 miles south of Sault Ste. Marie Saturday.

Edward Courty, 4, son of Mrs. Margaret Courty of Toronto, struck by a trolley bus in Toronto Sunday.

Merrill C. Bass, 56, Smiths Falls, from injuries suffered Saturday when his car went off the road near Smiths Falls.

On Monday, October 15th Jerome Edwin Malloy, of this city graduated from the R.C.M.P. 'N' division at Rockcliffe. Members of his family were present for the graduation exercises. He left Tuesday morning for Halifax, Nova Scotia, where he has been posted.

END STEALING

MIAMI, Fla. (AP) — Police say they have stopped a teen-age car-stealing ring that operated a shuttle system and stole almost 30 cars in recent weeks. Miami police said five teenagers were arrested. They were stealing cars parked in Miami, taking joy rides to Miami Beach, abandoning the cars and stealing others for the return ride.

SCOTIA PLAN LOAN TALKS

Which car could a Scotia Plan Loan help you buy?

Any one. Large, medium or small ... Canadian or imported ... new or used. Scotia Plan's low rates are the same for all models of every make. What's more, you can arrange your Scotia Plan Loan *before* you shop for your car. This guarantees you the advantages of Scotia Plan's low rates and lets you make the deal the moment you find the car you want. Of course, Scotia Plan Loans are also available for paying medical bills, consolidating debts, buying new furniture—anything worthwhile. *Scotiabank customer or not, before you borrow money, call at your nearest branch of The Bank of Nova Scotia and discuss a Scotia Plan Loan.*

SCOTIA PLAN
A FEW TYPICAL EXAMPLES

YOU BORROW:	YOU REPAY: MOS.	PER MONTH, THE PAY:
$300.00	12 months	$25.50
$1,000.00	18 months	$60.39
$1,500.00	24 months	$69.75
$2,000.00	30 months	$76.00
$2,500.00	36 months	$81.11

Scotia BANK — MORE THAN 600 OFFICES ACROSS CANADA AND ABROAD
THE BANK OF NOVA SCOTIA

HEAVY ARTILLERY — It takes three to handle this 30-pound part of the display of guns presented by C.W. Smith, of Redneraville, at the Hastings County Museum. This rifle was used by a predecessor of the modern sniper, during the American Civil War. Used by the North, it could pick off a Southern officer at nearly a thousand yards. The boys handling it in the photo are Ronny Drennan, 9, Bruce Rae, 10, and Douglas Boulier, 10 years old, all of Belleville.

"snipper's rifle," About 75 visited the display Sunday, the first day it was presented, and more are expected during the two weeks it will be at the museum. Mr. Smith spent about 17 years in building up his collection, about a third of which is at the museum.

THE FAMILY COUNCIL

Editor's Note: The Family Council consists of a judge, a psychiatrist, three clergymen, three editors and a women's editor. Each article is a summary of a family disagreement presented to the Council. The Council deals with problems, major and minor, encountered by guidance counselors and social workers.

* * *

Anna G. — Why can't he say hello to a woman without kissing her?

George G. — That's how I've greeted women all my life. What's wrong?

* * *

Anna G. — I'm disgusted with my husband. Every time we meet friends he runs ahead and gives the women in the crowd a big kiss! What's wrong with him? Their husbands don't kiss me. They show me respect and they show respect for their wives.

We have a 2-month-old daughter and I'd like to settle this matter now. How is she going to feel when she grows up and sees her father kissing every woman who lets him? And some of the women are so forward they kiss him back! His brother doesn't kiss me, but you should watch George hurry over to kiss his brother's wife, our sister-in-law.

Besides, if he kisses like that when I'm around, what goes on at the Sarurday nights when I'm home with the baby?

* * *

George G. — To me a kiss is almost automatic, as part of a hello to a girls and women I know well. In my family we do this without a thought. But now all of a sudden I find myself married to a bluenose who sees hidden and serious meanings in the lightest pecks I hand out.

Anna is just an i m a ture child. If she weren't she'd realize that my greetings are just a matter of habit, and harmless habit at that. Hasn't she seen women throw their arms around each other and yell, "Darling!" D o e s it mean anything? O f course not.

She's so possessive and jealous that she made a terrible scene at a party last month. I ran into a former girl friend who's still single and gave her a warm embrace which was appreciated and reciprocated.

* * *

The Council: Maybe a trip around the world is what Anna needs, because people use physical embraces as part of their hello in many parts of the globe. Frenchmen k i s s Frenchmen, Eskimos rub noses, others pinch cheeks. But since Anna can't get around to see for herself, we ask her, as the song puts it, to please remember that — a kiss is just a kiss! And she should stop nagging her Kissin' George.

He isn't p r o m i s i n g any of those gals to love, honor and cherish them, along with t h e kiss. The Big Promise went to Anna, who's supposed to do likewise. She isn't if she acts like an agent from the Society for the Suppression of Vice whenever her husband goes into his second-nature routine f o r greeting dames. The impulse, pursued as it is in public and in full view of whoever's around, is a natural part of his ebullient personality. And Anna, as wife, must accept the part as well as the whole!

This early in a marriage is the time to nip tendencies which can ruin it. If Anna is concerned over what her little daughter will think, she must get in workon herself. She appears frighteningly insecure, full of fears, worried about what goes on "at the tavern."

We're inclined to believe that George loves and respects his wife, whether he busses passing ladies in front of her or in her absence. But the bulwark of a man's faithfulness, what makes his conscience ring a loud gong in the face of temptation, is one thing the knowledge that his wife trusts him. Only a real wreck of a man knocks over that rock! So we urge Anna to stop her prudish carping, and especially her hysterical accusations.

Some psychologists c l a i m, Anna, that a jealous woman cannot love her man. She can love only herself, and what she calls "love" is really fear lest she lose possession. Fear lest she leave her. (He usually does.)

A happy compromise here would be for George to hire a babysitter, take Anna along to the tavern next Saturday and watch her relax during the usual round-robin of clinches.

Parents Feted On 35th Anniversary

CARMEL — Messrs. John and Gerald Reynolds took their parents, Mr. and Mrs. Percy Reynolds, and Mr. and Mrs. W. J. Salisons, Rochester, N.Y., out to dinner, to celebrate their 35th wedding anniversary.

The boys had arranged for about 30 relatives to come to their home, while they were away, and be there to greet their parents upon their return.

Mr. and Mrs. Reynolds were so surprised, and also to find the home decorated in pink and white, lovely flowers, a grand array of gifts and a beautiful three-tiered anniversary cake, it is needless to say that it was a happy anniversary and the neighbors join in wishing them many more.

SPEAKING OF MANNERS

BY PATRICIA LEWIS

HINTS FOR THE KITCHEN SHOWERS

An invitation to a kitchen shower often makes the recipient furrow her brow in thought.

What sort of present does this type of shower call for? After all, there's a limit to the number of canisters a new bride can use, and chances are she'll get enough cook books to open her own private shop.

Fortunately, there are so many minor appliances and hostess aids available in stores today that it's an easy matter to find a gift that is both practical and imaginative, besides being an attractive addition to a well-stocked kitchen.

Since so many brides are fairly confident around the stove by the time they get married, a gift that would encourage even greater gastronomic skill and festive service usually is the one that is most appreciated. Bear in mind that if the gift takes a bigger bit out of the budget than had been planned for, it can double as a wedding present, quite naturally and correctly.

Starting at the lower end of the price scale—meaning five dollars and under—there are any number of handy gadgets that will add to the worship service and Mrs. Mabel Treverton with an average attendance of members and visitors.

Mrs. Alfred Garland, Mrs. Throupe, Mrs. G. Coulter and Mrs. E. Parks of Belleville; Mrs. Alton Coleman and Mrs. Roy Boldrick of Plainfield.

Usual business was conducted by the president, Mrs. W. Clare consisting of acceptance of various bazaar and tea invitations from neighboring societies.

Mrs. Vera Chappell was in charge of the worship service and Mrs. Mabel Treverton the balance of the program. Mrs. Carl Ross rendered a piano solo, Mrs. Fred Yorke a vocal solo, Mrs. O. Bertrand a reading and Mrs. Martin a reading.

The next meeting will be held at the Cannifton parsonage with Mrs. Dawson as hostess. Mrs. John Huffman and Mrs. G. Swan will be program conveners.

Put a piece of white cloth or paper over a working sewing machine, and the needle eye will be much easier to see.

Vegetables Dressed Differently and a Highly Recommended Relish

BY MARY MOORE

Into one column I am going to crowd three recipes that I want to pass on but which do not come under one category. Two are for Fall vegetables, and one is for a relish which a cookfriend of my sister's made.

BRUSSELS SPROUTS WITH PEAS

This was a real success and a highly recommended way of dressing up these emminiature cabbages. Boil 1 quart washed and trimmed sprouts in heavily salted water to cover, without a lid, until barely tender. Do not overcook. Quick-cook 1 package fresh frozen peas in ½ cup boiling water until they boil up hard. Drain. Add the peas 1 cup dairy sour cream, 1 tablespoon chopped chives or green onions and ½ teaspoon salt and shake of white pepper to heat. Add brussels sprouts in preheated vegetable dish and serve.

CASSEROLE OF GREEN TOMATOES AND ONIONS

To serve 4, select 4 medium large green tomatoes. Wash and remove core. Slice ¼" thick into buttered casserole. Put next layers arrange 1 thinly sliced large mild Spanish onion. Sprinkle layers generously with salt and a little pepper. Dot top with 2 tablespoons butter or margarine. Cover and bake at 375 deg. F. for 1 or 1½ hours or until onions are very tender. Lovely with beef in any form.

Dinner Menu

MONDAY

Main Course Mulligatawny; Cottage Cheese Stuffed Tomato Salads; Homemade Hot Rolls; Sweet Butter; Lemon Meringue Pie; Tea.

This relish recipe came with a sample of its intriguing, my whole family, I'did not make it but Inez did and found it a tasteful worker. All of the relish ingredients are still available.)

INEZ' LADY ROSS RELISH

(Note: This relish will appeal to many of our readers who are short of time for the first five ingredients are easy, through the ¾" knife of the food chopper before mashing.)

4 cups pared, seeded and ground cucumbers, 4 cups peeled and ground onions, 4 cups yellow cooking), 3 seeded red sweet peppers, ground, 1 7" or 8" cabbage, cored and ground, 3 large peeled and cored apples, ground (Inez used Wealthys), 1 average bunch celery - chopped fine; not ground (leaves discarded);

Mix well. Sprinkle 2 tablespoons salt over top and let stand overnight. In morning drain very well. Add 3 cups sugar, 1 scant cup cider vinegar, 2½ lb. (4 oz.) mustard seed, 1 tablespoon celery seed and mix well. Bring to boil, stirring frequently, and let boil 5 minutes, stirring often to prevent sticking. Make a paste by stirring together 2/3 cup flour, 1 tablespoon turmeric and ¼ cup dry mustard and when mixed, stir in 1 cup cider vinegar until smooth. (This makes 8 cups cider vinegar altogether.) Stir paste into boiling vegetables until thick and cook, stirring 5 minutes longer. Pour into sterile pint jars and seal. Yield: Approximately 10 pints.

Modern Greek To Be Taught At McGill

MONTREAL (CP)—Dr. Anne Farmakides, Athens-born lecturer, will conduct evening courses in modern Greek language this winter at McGill University.

The classic Greek of Sophocles and Euripides long has been a part of the Canadian university curriculum. But modern Greek has been neglected.

Dr. Farmakides says modern and classical Greek are basically the s a m e. "But the changes of our civilization have brought about changes within the meaning of old words and an introduction of many new words."

Her idea is to give Canadians a chance to become acquainted with "the beauty of the modern Greek language" and to give Canadians of Greek origin an opportunity to brush up on their native tongue.

Dr. Farmakides attended the University of Athens and did postgraduate work at the university of J o h a n n e s b u r g in South Africa. She has travelled and worked in England and Europe.

She came to Canada in 1951 with her lawyer - husband George Farmakides. The couple have an eight-year-old daughter, Anne Marie.

Dr. Farmakides speaks her native language, plus English and French, and is honorary cultural attache with the Greek embassy here.

Women's Activities

GILEAD U.C.W.

GILEAD — The St. Andrew's Gilead U.C.W. held their October Thankoffering meeting at the home of Mrs. Mabel Treverton with an average attendance of members and visitors.

Mrs. Alfred Garland, Mrs. Throupe, Mrs. G. Coulter and Mrs. E. Parks of Belleville; Mrs. Alton Coleman and Mrs. Roy Boldrick of Plainfield.

Usual business was conducted by the president, Mrs. W. Clare consisting of acceptance of various bazaar and tea invitations from neighboring societies.

Mrs. Vera Chappell was in charge of the worship service and Mrs. Mabel Treverton the balance of the program. Mrs. Carl Ross rendered a piano solo, Mrs. Fred Yorke a vocal solo, Mrs. O. Bertrand a reading and Mrs. Martin a reading.

The next meeting will be held at the Cannifton parsonage with Mrs. Dawson as hostess. Mrs. John Huffman and Mrs. G. Swan will be program conveners.

W.H.A. to Hold Convention In Toronto

CAMPBELLFORD — The regular monthly meeting of the Women's Hospital Auxiliary was held on Friday evening with 31 members present and Mrs. W. F. Scott presiding.

Mrs. Scott reported that the annual convention would be held at the Royal York Hotel in Toronto, from October 28th to 31st. Mrs. J. Bener offered to represent the Campbellford branch.

The buying committee was given authority to look into the purchase of new drapes throughout the hospital as the old ones need replacing after nine years of use.

Mrs. E. Craighead reported that the sewing group was ready to begin with plenty of supplies.

Miss V. Kidt gave the hospital report as follows: admissions-adults and children — 122; discharges and deaths — 159; deliveries — 23; out-patients — 198; operations-minor — 27; major 16; X-rays — 277; lab. tests — 702; B.M.R. — 20; E.C.G.'s — 35; blood transfusions — 15; meals — 8,214.

The next meeting in November will be the last for the year and a nominating committee was formed including Mrs. K. Hazell, Mrs. Skinner and Mrs. Burgess to propose a slate of officers for 1963.

Bayside Guides Brownies to Hold Bazaar

The Local Association for Guides and Brownies held its regular meeting, recently, in the home of Mrs. Eckerman with 13 members present.

Hartley presided at the meeting.

Mrs. Caves gave the treasurer's report in the absence of Mrs. Jones, and several items were discussed, including plans for a fall bazaar and tea to be held in November in Bayside School.

After the meeting adjourned the hostess served lunch.

PARKDALE BEAUTY SALON

125 LEMOINE ST. — WO 8-8817

SPECIAL on PERMANENTS

REG. 12.50 WAVE FOR $8.00
REG. 10.00 WAVE FOR $6.50
REG. 8.00 WAVE FOR $5.00

Specializing in Tinting and Bleaching

WESTGATE PHARMACY

Open Daily 'til 10 p.m.

WO 2-4032

FREE MOTOR DELIVERY

DUNDAS EAST AT FARLEY
WESTGATE PLAZA, DUNDAS WEST

DAISY Fresh for fashion's lithe, young lines

If you want an alluring new figure, you want Daisy Fresh! This best-selling bra has elasticized under-arm shirring to prevent "gapping," elasticized straps and waistband. Sizes 32-36 A, 32-38 B and 32-40 C, $2.50.

PANTIE GIRDLE of white power net and satin lastex with embroidered yellow daisies and dots. S-M-L-XL, $5.00.

MATCHING DIP FRONT GIRDLE at $5.00.

BOMINION CORSET COMPANY, LTD.
QUEBEC • MONTREAL • TORONTO • VANCOUVER *Reg. T. M.

Mother's Helper

IT ISN'T ALWAYS possible to hang your baby's masterpiece paint outdoors in the sun. You can achieve almost the same freshening and deodorizing effect if you rinse them promptly (after washing) in warm water to which a generous amount of baking soda has been added.

© 1962, New York Herald Tribune Inc.

TOO MUCH FUSS

MONTREAL (CP) — Dorothy Worsdell, home economist and public relations consultant says that when it comes to entertaining most women are "defeated in the planning." She says the most pleasant dinner is often the simplest.

SPECIAL FINISH

ANTIQUE WHITE WITH GOLD

(Hand Rub Finish)

On Your Old Furniture

PHONE WO 2-6654

F. STEINPATZ & SON

CABINET MAKERS

BUDGET TERMS

October Fur Values

- Muskrat ¾ coat dyed Mink . . . Our best Muskrat . . . A beautiful coat. Special Value ..... $261.
- Grey persian lamb full length model . . . Silver Squeeze with a magnificent collar of cerulean natural blue imitation mink. Special Value ..... $675.
- Beaver ¾ coat of finely sheared beaver. Newest styling with off-the neck shawl collar . . . Beige and gold tinting. Special Value ..... $375.
- Mink Stole . . . natural mink in dawn pastel shade . . . a let-out stole of exceptional value. Special Value ..... $287.
- Grey persian, natural full length model. Mink collar . . . adjustable sleeves . . . hard wearing. Special Value ..... $485.

A DEPOSIT WILL HOLD YOUR CHOICE

Ashley FURS

CUSTOM FURRIERS

294 FRONT STREET — BELLEVILLE

Buy your Canada Savings Bonds

(Average Yield to maturity 5.11% Per Annum)

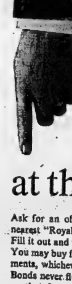

at the Royal

Ask for an official application form at your nearest "Royal" branch (there is one nearby). Fill it out and we'll take care of all the details. You may buy for cash, or by convenient instalments, whichever you prefer. Canada Savings Bonds never fluctuate in value, can be cashed anytime for their full face value plus interest.

ROYAL BANK

SOCIAL and PERSONAL

Mr. and Mrs. Thomas Atkinson, and granddaughter, Ruth Anne, of St. Catharines, spent the weekend with Mrs. Atkinson's mother, Mrs. Bramhall.

Eggleton Messengers List Officers

MADOC JUNCTION — The October meeting of the Eggleton Messengers was held last Friday afternoon at the school with 21 children and three adults present.

The program prepared by the leader was presided over by Lois Danford and opened with all repeating the "Messengers Motto." Wayne McMullen presided at the piano.

The Scripture reading from Proverbs 17 and thoughts on the lesson were given by Lloyd Clancy.

Lin Stapley read a poem, "A Boy's Prayer."

Carol Stapley gathered the offering which was dedicated with a prayer by Mrs. Clarence Wright.

The leader read the slate of officers for 1962-63 as follows: president, Lois Danford; vice-president, Sheila Clarke; secretary, Carol White; treasurer, Kenneth D'Arcy; pianist, Wayne McMullen; program conveners, Gerald Stapley and Lloyd Clancy; lunch conveners, Marjory Jones and Lin Stapley.

The next meeting is to be held at the school on the afternoon of November 16th.

An interesting reading "Little Jack Pumpkin" was given by Gerald Stapley. All took part in singing a Hallowe'en song, "The Poor Old Ghost," with Judy Johnson, Carol Stapley, Billy Clarke and Eddie Stapley supplying the eerie ghost sounds.

The leader, Mrs. Maurice Clancy, passed several colored pictures down the aisles and asked the pupils what country the story would be about. With Carol Danford assisting, the flannel-graph board was set up at the front of the school and pictures of an African village, with people at work, homes, meeting house, placed on it. Following this Mrs. Clancy read a story about an African boy.

A short memory verse was enjoyed with a drawing competition.

The meeting was dismissed with prayer by the teacher, Mrs. Godden.

Club Activities

FULL GOSPEL C.A.

FRANKFORD — Frankford Full Gospel Tabernacle C.A.'s met in the parsonage on Friday evening. President Keith Holm welcomed everyone and opened the meeting.

Favorite hymns were sung and choruses and testimonies were led by Mr. Gordon Smith.

Mr. Murray Stacey, of Stirling, gave a reading on "Teen Age Commandments". The Scripture was read by four C.A. girls: Misses Joy Ferry, Gloria Reilly, Linda Fisher, and Dorcas Grant speaking from Ruth, Acts, Ecclesiastes and Matthew on loyalty, charity, wisdom, understanding and love.

The Rev. F. Spring led in prayer and ushers: Calvin Watson and Richard Patrick received the evening offering.

Following a chorus, Mr. Reg. Williams brought the evening message from 2nd Cor. 11:28 speaking on "The Church" and its importance with Christ, the Head of the Church in the worship and reaching souls, and are Christians doing their part? The service closed with a time of prayer.

ICE TEACHER

SOUTH PORCUPINE, Ont. (CP)—Eleanor Guidolin, figure-skater and wife of the former National Hockey League player Bep Guidolin, has been appointed club professional of the Tiedale figure skating club.

MECCA
Fast healing for
CUTS, BURNS, BOILS, INFECTIONS
Soothing Antiseptic
Buy Mecca in tin or tube
MECCA

Weddings

POST — HAYES

STIRLING — A pretty fall wedding was solemnized at St. Paul's United Church on Saturday, September 22nd, at 2 p.m., when Sandra Elizabeth Hayes, daughter of Mr. and Mrs. Ross Lain, Stirling, became the bride of Mr. Ross Sheldon Post, son of Mr. Alger James Post of Ivanhoe, and the late Mrs. Post. The Rev. F. J. Hommersen officiated and the church was decorated with gladioli and fall flowers.

The traditional wedding music was played by Mrs. Harry Brown and the soloist Miss Edith De Jong, rendered "I'll Walk Beside You", and the "Wedding Prayer".

Given in marriage by Mr. Ross Lain, the bride looked charming in a waltz-length gown of bordered French lace over taffeta, with lily-point sleeves. Her fingertip veil fell from a tiara of seed pearls and she carried a bouquet of sweetheart roses.

The bride was attended by Mrs. Harold Bunnett, Belleville, as matron of honor and her sister, Miss Linda Lain, as bridesmaid. They were similarly attired in gowns of Hawaiian blue chiffon with matching accessories and carried nosegays of tinted mums.

Mr. Albert Post, a brother of the bridegroom, was best man and Messrs. James and Gregory Haggerty were the ushers.

At the reception held in the church parlors, the bride's mother received the guests in a double knit teal blue suit, with white accessories and a corsage of white mums. She was assisted by Mrs. Blake Sharp of Stirling, aunt of the bridegroom, who wore a navy dress with navy accessories and a corsage of pink mums.

For a trip to Watertown, N.Y., the bride chose a black and white check dress, with matching coat and navy accessories. Her corsage was of white mums.

Out-of-town guests were present from Kingston, Peterborough, Belleville, Norwood, Ivanhoe, Odessa, Madoc and Campbellford.

Mr. and Mrs. Post will reside at R.R. 2 Halloway, Ontario.

Christ Church EBWA Plans Fall Bazaar

The October business meeting of the Evening Branch of the Woman's Auxiliary of Christ Church was held in the Parish Hall with the president, Mrs. P. Burton, in charge of the devotional service, assisted by Mrs. J. Howes with Mrs. Beggs presiding at the piano for the singing of the missionary hymn.

The treasurer, Mrs. M. MacInnes, reported a substantial balance on hand.

A letter from India and a thankyou note from Mrs. E. Smith were read.

The Little Helpers service is to be held on October 24th, with Mrs. Beggs as convener. The necessary plans for the party were discussed.

The bazaar to be held in November will be under the convenership of Mrs. W. Edwards and Mrs. A. Bongard.

Plans for attending the Deanery meeting in Picton were mentioned and the money for the Travelling Fund and General Purpose will be forwarded.

The members were pledged to have a visit from their new rector, Rev. R. G. Fleming, who spoke to the group and closed the meeting with prayer.

Tea and cookies were served by Mrs. A. Wilson and Mrs. Donnolly.

FOR ALL YOUR GARDENING NEEDS

GREEN THUMB ROSERY

½ Mile From Picton On Bloomfield Road

All Stock Locally Grown

GR 6-5519

PICTON - ONTARIO

Check Our Prices Before Buying

Legion L.A. Plans Yule Tree

The regular monthly meeting of the Ladies' Auxiliary, Royal Canadian Legion, was held with Comrade Elsie Soule presiding.

One new member was initiated and welcomed into the auxiliary.

Comrade Jeffs gave her report on the recent convention at Niagara Falls which she attended along with Comrades Betty Hodge and Mary Bailey. She also gave an outline of her plans for the annual Hallowe'en dance.

All committees gave their reports which were favorably accepted.

A vote of thanks was given to all.

Comrade Hodge reported that several banquets are in the offing and plans for a special euchre to be held one afternoon and evening shortly.

Comrade Soule reported on the bursaries which will be presented to two Belleville students at their graduation exercises.

ARMISTICE PROGRAM

The Armistice program was discussed and as usual the ladies will be out to help with the tags and to participate in the parade to be held on November 11th.

A sale was held of some odds and ends which proved quite profitable.

Plans are going ahead for the children's Christmas Tree which will be held jointly by the branch and Ladies' Auxiliary.

The recent bus trip to Niagara Falls enjoyed by a number of the ladies as was a supper held for those who were unable to travel to the Falls.

After the meeting adjourned, lunch was served.

V.O.N. Gives Board Report

The regular monthly meeting of the board of the Victorian Order of Nurses was held this week at the Y.M.C.A., with the president, Mr. Frank Pellwell, presiding.

The head nurse, Miss Dorothy Connor, stated that during the month of September 112 patients received care. A total of 457 home visits were made for nursing care and instruction to mothers and babies, and to medical, surgical and chronically ill patients. In September, two half-days were spent at Douglas Atkin School and two half-days at Camilford-Corbyville School.

Mrs. Frances Strick from Queen's University completed her V.O.N. field work September 20th. The V.O.N. is a member of the United Appeal.

ICE TEACHER

MONTREAL (CP)—Mrs. Diane de St. Pierre, ballet teacher toured with the Hollywood Ice Revue, has been hired by the city to give classes for instructors at city rinks this winter.

Suited For Fall

By ALICE ALDEN

It's going to be difficult to resist investing in one of the colorful tweed suits that made their appearance in Paris, comfortable, beautifully cut to match the rich fabrics, these suits are real investments.

Davidow, a past master in daytime suits, does this typical number.

Of teal blue tweed, soft and supple, the revers of the jacket are faced to match the wool challis overblouse. The skirt is slim and straight, yet geared for walking.

Corbyville, Stirling Couples Mark 25 Wedding Anniversary

Mr. and Mrs. David Scott, Belleville entertained recently at a buffet luncheon in honor of the 25th wedding anniversary of Mr. and Mrs. John Homan, Corbyville and Mr. and Mrs. Ken Broadworth, of Stirling.

Upon their arrival, each brides of twenty five years was presented with a corsage of red roses by her little niece, Jo-Anne Scott.

The luncheon table was delightfully appointed with autumn flowers, candles and the white and silver 'anniversary cakes.

Pictures were taken, after which each couple was presented with a lovely rose etectric blanket, on behalf of all those present.

Guests included: Mrs. William Wannamaker; Mr. William Wannamaker; Mr. and Mrs. Homan; Mr. and Mrs. Ellsville Wannamaker and Ruth; Mr. and Mrs. Cecil Wannamaker, Jane and Roger; Mr. and Mrs. Clifford Wannamaker and Phillip; Clifford and Paul Scott.

Wife Preservers

Lobster or shrimp will retain its full flavor while cooking only if the water is kept to a moment rapidly boiling water kills the flavor.

St. Mary's P.C. Plans for Yule Bazaar

CAMPBELLFORD—Mrs. E. Callaher, president for the regular meeting of St. Mary's Parish council on Monday evening. The Rev. Joseph Walsh, spiritual director, read the league prayer, and Mrs. James Forrest, secretary, read the correspondence. Treasurer Mrs. James Dimm reported and presented bills for payment.

The annual Christmas bazaar, which will be held early in November, was the main topic of discussion. There will be a mutual afternoon tea, the home cooking table, apron and fancy work booth, candy table, farmers' market and this year there will be a new venture, a Christmas tree.

The members have secured several nice prizes for this and it is hoped the venture will prove a success. Tickets are available from C.W.L. members. Donations to the Campbellford and district association for the Retarded and the Blind Organization were passed.

This year the C.W.L. plans to have six large card parties during the fall and winter months instead of their weekly card parties. These will be a collective effort of each ward and the county parishioners and it is hoped it will prove successful. The first of these parties is to be held in November in the Y.M.C.A. at 8:30.

Bingos for the month of November will be in charge of Mrs. F. McEvoy, Mrs. E. Kelly and Mrs. H. Kelly.

Father Walsh addressed the ladies and spoke to them on the present ecumenical council being held in Rome.

At the conclusion of his talk, Mrs. Kelleher answered the thanks of the ladies. Father Walsh stated that it is his intention to conduct a religious course of lectures for all C.C.C. students in Campbellford District High School on Monday evenings at 7 p.m. and invited parents to co-operate and see that their child is present at these lectures.

Lunch was served at the close of the meeting by Mesdames O'Keefe, A. Clark, and P. Monahan. Hostesses for the November meeting are Mrs. A. Cauley, W. Wilks, and James Forestal.

INDIAN AID

VANCOUVER (CP) — Aid. Marianne Linnell wants a downtown reception centre set up for Indians to help visiting Indians who "can easily get into trouble in the city if they are not prepared for it."

Woman Must Stay Home At Night for Five Years

By RICHARD KASHCHKE

JOHANNESBURG (AP) — Mrs. Helen Joseph gets in a traffic jam driving home from her downtown office she steps on the gas to get out of it fast.

Otherwise she may be in trouble with the South African government, because for the next five years she has to be home with the kids at 6:30 p.m.

Mrs. Joseph is the first white woman to be placed under house arrest under new political control laws exercised by Justice Minister Balthazar Vorster.

This means among other things that she is confined to her home from 6:30 p.m. to 6:30 a.m. She is forbidden to have visitors there except a doctor.

She cannot leave her home on public holidays or weekends, cannot attend any political or social gatherings and must report to the police every day except Sundays and holidays. Furthermore, she is silenced here and cannot be quoted by word or writing.

If she breaks any of the restrictions she can be jailed for up to three years.

The Johannesburg English-language Daily Mail has headlined: "Mrs. Joseph's home is her jail."

However she has her Siamese cat, Sih, and she gets newspapers and still has a telephone which rings constantly. Well-wishers' calls mix with anonymous messages.

Mrs. Joseph works in a downtown medical aid society doing Negro welfare work.

(A brief interview with Mrs. Joseph that has become available outside South Africa quotes her as saying of her arrest: "It doesn't feel very nice. But I try to keep busy at my welfare work, and cheerful.")

Mrs. Joseph, a childless divorcee, spent four months in jail as one of the defendants in South Africa's marathon treason trial. All the defendants were acquitted because the court ruled the government had not proved they were guilty of communist conspiracy.

Since Mrs. Joseph was born in England and has a British passport, some people are amazed that the South African government did not simply deport her. She has dual citizenship—British by birth and South African by domicile since 1931. British authorities said Mrs. Joseph's friends believe that if she wanted to leave the country the South African government would be glad to let her go.

But her friends say she has no intention of leaving the country.

Have you tried a professional laundry . . . lately?

If you haven't you're missing out on the conveniences of one of the most helpful services of modern times!

Professional laundries offer you more for your money today than ever before. *Sup. U. S. Pat. Off.

BELLE
CLEANERS AND LAUNDERERS LIMITED
DIAL WO 8-6738
CASH & CARRY STORES
21 Bridge St. W. 256 Coleman St.
Belleville Shopping Plaza

AUTUMN SPECIALS IN PERMANENT WAVING

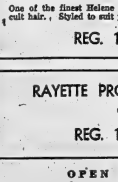

STARTING MONDAY, OCTOBER 22nd.

In order to spread out our large volume of Christmas business, we are offering these special prices for a limited time. You will save money and you'll be helping us . . . take advantage of these pre-Christmas prices to try the finest!

"HEAVENLY" A NEW ERA in PERMANENT WAVING

One of the finest Helene Curtis Cold Waves—especially suited for fine and difficult hair. Styled to suit your individual personality . . . at a price all can afford.

REG. 15.00 — NOW 9.95

RAYETTE PROFESSIONAL LANOLIN WAVE

Our most popular budget wave.

REG. 10.00 — NOW 7.95

OPEN ALL DAY WEDNESDAYS AND EVERY EVENING

A La VOGUE BEAUTY SALON

338 FRONT STREET DIAL WO 8-5789 and WO 8-5780

"Belleville's Largest Hairdressing Establishment."

for business... for pleasure

FLY TCA TORONTO to MONCTON

- 2 HRS. 10 MINS.
- UP TO 3 FLIGHTS DAILY
- $90 ECONOMY RETURN

Ask about even lower Group Fares for groups of 10 or more, flying in Canada.

See your Travel Agent or contact TCA at: 130 Bloor St. West, Toronto, Ont.

TRANS-CANADA AIR LINES AIR CANADA

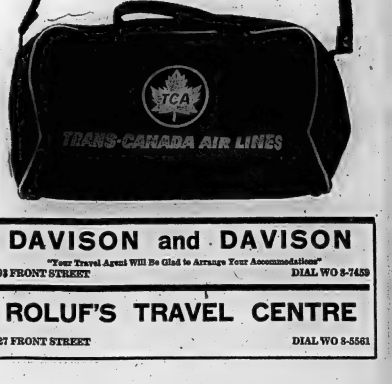

DAVISON and DAVISON

"Your Travel Agent Will Be Glad to Arrange Your Accommodations"

193 FRONT STREET DIAL WO 8-7459

ROLUF'S TRAVEL CENTRE

227 FRONT STREET DIAL WO 8-5561

Successful Living

(A Canadian Social Worker Helps with Human Problems)

Nice Fellow But He Stares at Her

DORIS CLARK

DEAR DORIS—I am 33, still single. I am very shy and feel that I have obligations at home. I have had several offers to go out, but I always said no.

A single fellow has been after me lately, but as usual, I said that I was not interested. Since then I have noticed that he is always looking at me and seems to show up wherever I go. He is a nice fellow, but do you think that he is being rude in looking at me, or does he just like me?—WONDERING.

• • •

DEAR WONDERING—What's your guess? If he really is "a nice fellow," I'd say smile back and accept that date. Or do you want to come to at fifty and discover you've been such a coward that life has passed you by?

• • •

DEAR DORIS—Now, can you tell me, "For what reason will a boy look at you and continue to watch you with his eyes, when he rarely speaks to you?" For the past eight months I have had a very strong feeling for a certain boy. It began one day when I happened to look up from my work and saw this boy watching me.

Thereafter, whenever I looked in his direction I would catch him looking at me. We would say "hello" to each other, and sometimes pass a few moments in conversation. Then, all of a sudden, he quit.

Since then, I have found out he is shy and doesn't associate very much with girls. (He is 19 years old). Also I attend his church and wish to join it, for religious reasons, but I am afraid he will think it is for him I do it.

Why do boys lead you on to believe romantic things, with their eyes? Why do they mislead you, to suffer later?—UNSUCCESSFUL LOVER.

• • •

DEAR UNSUCCESSFUL—Boys stare at girls for the same reason as girls stare at boys—because they are interested in the other sex. He doesn't know his own mind any more than you do.

Girls make the first, second and third moves—subtly—much oftener than is suspected. Join his church—yes—but distribute your favors so he doesn't see that you have singled him out.

• • •

DEAR DORIS—Re "Puzzled." The trouble may be in the attic. Without ventilation, the air in the attic will get musty and smell bad.: I had the same trouble.

I tore out panels here and there, thinking there might be a dead rat. But as soon as I put two ventilators into the attic, all odor vanished.—H. B.

• • •

DEAR H. B.—Thanks very much. How about it, Puzzled? Have you found the trouble yet?

• • •

TO ENGAGED—If he is beating you now, what will happen when you are married? — My mail is loaded with the complaints of beaten down wives. Run as fast as your legs can carry you in the opposite direction.

• • •

DEAR DORIS—Whenever I have a party at home, my father hangs around watching every move we make and gets into everything.

The incident I'm referring to occurred tonight. I decided to have a party and he was there from the minute the guests arrived till the last dance. It made it impossible for us to enjoy ourselves. The guy I invited was quite quiet and I was trying to get him interested, but with my father always opening doors and turning up every light in the living room and dining room, it was impossible.

The crowd I go with is a very respectable, clean and young group. We all come from religious, good families, and our families know each other, yet my father insists on chaperoning every minute. I absolutely believe in chaperones, but I feel that they shouldn't be in the same room every minute. We've all been to parties together where the parents remained upstairs and not so much as a single hug went on. We respect each other and therefore do not do things we would be ashamed of—OLD ENOUGH TO BE TRUSTED.

• • •

DEAR OLD—In our neighbood I know, the young folks take turns at holding Saturday night parties in their homes. Most of the time Mother and Dad are on deck, running the record player, telling jokes, passing candy, showing some dance steps.

If you could have some games going and show Father your friends are not wanting to hide in corners and neck, he might not feel so much like a watch dog. Be glad he cares enough about you to stay home.

• • •

TO JONES-Y—You did exactly right. He wanted to have his cake and eat it too. There would be no point in putting up with a continuing insult. Now you can be yourself.

(Doris can point the way to success. Remember that stamped envelope when you write.)

Northport

NORTHPORT—F/O and Mrs. Rene Rorieau, Toronto and Mr Bob Reid, London, spent the weekend with Mrs. Martha Reid.

Mrs. Walter Norton and Ronnie and Mr. Leland Ostrander, Picton, motored to Chesley, Friday evening and were overnight guests of Mr. and Mrs. John Stephen and family. They attended the international plowing match, near Owen Sound, on Saturday.

Mr. and Mrs. Roy Rosborough and baby were Sunday guests of Mrs. Hazel Aman and family, Solmesville.

Mr. and Mrs. David Barker spent Monday in Kingston.

Mr. and Mrs. Relth Barker and Mr. and Mrs. Harold Barker were Monday evening guests of Mr. and Mrs. Fred Kotchapaw and Mr. and Mrs. Carman Greenwood, West Vancouver.

The Northport United Church will be observing its anniversary church service on Sunday evening, October 21st at 7.30 p.m. The Rev. D. Pope, Consecon will be guest speaker. The ladies of the congregation are serving an anniversary ham supper in the church hall on Monday evening the 22nd from 6.00 to 7.00 p.m.

Miss Shirley Crier, Reg., Toronto was a guest last week of Mr. and Mrs. Louis Crier and Lorie and Mrs. M. Belnap.

Miss Lil Cornell, Belleville is a guest this week of her niece Mrs. Howard Norton and Mr. Norton.

Mr. and Mrs. Carman Greenwood, Vancouver, were Sunday supper guests of Mr. and Mrs. Donald Kotchapaw and family.

Mr. and Mrs. Howard Mills celebrated their 23rd wedding anaiversary on Sunday and had dinner in Belleville and spent the evening with Mr. and Mrs. Armour Chaplin and Judy.

A few ladies from Solmesville and Northport gathered at the home of Mrs. Hazel Aman on Friday evening to present Mr. and Mrs. Keith Aman (nee Faye Young) a gift of a swivel rocker chair from the community on the occasion of their recent marriage. Refreshments were served by Mrs. Aman and daughters.

Mrs. Howard Norton and Mrs. J. Collier, Brownie leaders attended a training school at the Kiwanis Centre, Belleville, on Saturday.

FREAK BLOOM

TORQUAY, England (CP)—A postman in this Devon seaside resort has grown a freak double-faced dahlia. Experts say the flower cell must have split, producing two blooms from the same bud. The split was probably caused by soil deficiencies.

Science at Work

By THE ASSOCIATED PRESS

Topics this week: Strange colors in the dark, an odyssey through the buried streets of an ancient city and a look into disordered grains of metal.

COLOR IN DARKNESS

Ever rub your eyes and then see strange colored lights —even with your eyes closed or in the dark?

These phenomena are called phosphenes, recognized more than 120 years ago.

The pressure on the eyes causes the color sensations—and evidence indicates that the same sensations can be caused by the pressure from acceleration.

University of Southern California researchers suggest that this may happen to pilots in modern aircraft. The acceleration of their airplanes may make them see phosphenes and mistake them for lights on the ground, or lights of other aircraft.

AN ANCIENT CITY

The city of Sardis in western Turkey was the site of the capital of the Lydian King Croesus, six centuries before Christ.

Now Harvard and Cornell University archeologists are digging trenches deeper into the past of the ancient city. They've found a prehistoric burial site, and a Jewish synagogue, perhaps one of the Jewish communities that St. John and St. Paul visited.

Discovery of a burial urn or jar at the bottom of a 33-foot pit suggests that the history of Sardis may go back to the 14th or 13th century before Christ.

TORTURED METAL

Twist or bend a piece of metal and you make the tortured structure hard and brittle. Heat it and it becomes softer, less brittle.

Researchers have known that this recrystallization under heat is a reorganization of metal grains or crystals. But now x-ray studies by Dr. Sigmund Weissman of Rutgers university offer a more complete picture of how it works.

When metal is deformed, the metal grains break up into smaller units, and some of these smaller grains—notably the ones with the greatest distortion in the rest of the grains—become the nuclei for a reorganization of the grain structure. When the metal is heated, the disoriented grains form the new grains, oriented in such a way to eliminate some of the stresses which have made the metal hard and brittle.

Deseronto

DESERONTO — Mr. Paul Morin of Frobisher Bay, is holidaying at his home.

Mr. and Mrs. George Culbertson and Albert spent the weekend with relatives in Toronto.

Mrs. R. Harris of Kingston, called on relatives on Friday.

Mrs. Don Rubble is a patient at Belleville General Hospital.

Mr. and Mrs. Irvine Cochrane of Toronto, were callers in town on Sunday.

Mrs. A. S. Wilker spent the weekend in Toronto, the house guest of Mr. and Mrs. Cyril Woodhead, and, while there, she was the organist for the Ochargk—Sutton wedding at Manor Road United Church.

Miss Connie Vassaltine of Rochester, N.Y., was a recent visitor with her parents, Mr. and Mrs. Ernest Vassaltine.

Mr. Jackie Berry of Ottawa, was a recent visitor with his parents, Mr. and Mrs. J. Berry and family.

Mrs. Leo Palmer spent the weekend with her brother, Mr. R. J. Howorth of Montreal.

Mr. and Mrs. Bruce Kidnett and son of Napanee, were recent callers with Mr. and Mrs. Bob Kimmett and family.

Mrs. Bob Fingland has returned home from hospital with her infant son, Robert Douglas.

GRAPE HARVESTERS

LONDON (CP)—A youth organization reports that picking grapes for the French wine harvest was one of the most popular holidays for British students this year. They earn about $3 a day.

Wooler

WOOLER — Mr. and Mrs. Robert Read spent the weekend with relatives in Norwood.

Mrs. S. L. Terrill, Mrs. Mabel Consal and daughter, Kay, who is training in Kingston hospital, spent Saturday tea hour with Vera Teal and mother.

Mr. and Mrs. Jim Putnam and Jerrylyn spent the weekend at their cottage at Beaver Lake, near Tamworth.

Mrs. N. N. Haggarty, and Colleen, and Mrs. G. R. Putnam, spent Wednesday at Kingston.

Mrs. Lucille Ruttan, of Niagara Falls, is spending this week with Mr. and Mrs. Frank Groslean.

Mrs. L. Anderson of Toronto was a guest of Mr. and Mrs. Lloyd Dorland.

Mrs. Gladys Herrington returned home on Saturday after spending a week with relatives at Sault Ste. Marie.

two weeks with Mr. Harry Mrs. S. L. Terrill is spending Hubble at Nimiss.

Mr. and Mrs. Elgin McMaster and Rose spent Friday with Mr. and Mrs. Don White and family at Peterborough.

Mr. and Mrs. Henry McColl returned home on Sunday after spending a week's holidays with his sister, Mrs. George Ruttan, at St. Catharines, and other friends in Toronto and Newmarket.

Mrs. S. L. Terrill and Mrs. Harold Maybee of, Stockdale were Tuesday dinner guests of Mrs. Hazel Vansickle.

Mr. and Mrs. Harry Hubble entertained his sister and family, Mr. and Mrs. Ferguson, of Peterborough, on Sunday.

Mrs. Edith Anderson of Belleville was a weekend guest of her parents, Mr. and Mrs. A. G. Austin.

Mrs. Burley of Minnesota is spending two weeks with Miss Cora Valentine.

Mr. and Mrs. Haggarty is on a trip to New York City this week.

Mr. and Mrs. Larry Stacey have moved into one of Mr. Reddill's apartments.

EXPORTS WORRY U.S. — Officials of the American lumber industry have been urging tariff protection against imports of Canadian softwood lumber. Meetings of the two governments have been held to discuss the matter.

Graph shows total annual value of exports of Canadian lumber, mainly softwood, from 1946. Most of the exports go to the U.S. High point was in 1955 when lumber exports totalled $384,696,000. They were $354,866,000 last year. (CP Newsmap).

CERAMIC WALL & FLOOR TILE

Everlasting beauty at a very low cost. 21 exciting new colors. 1-day installation. Install ceramic tile yourself and save 5's. Or have our trained mechanics do it for you. Come and see us.

- TERRAZZO FLOORS
- COLORED CONCRETE FLOORS
- PLAIN CONCRETE FLOORS
- MARBLE FIREPLACES
- MARBLE COFFEE TABLES
- CERAMIC COFFEE TABLES

PIDUTTI-FABBRI LTD.

WO 8-7435 83 College St. W. WO 2-0385

Ceramics Manufactured by Frontenac Floor and Wall Tile Ltd., Kingston, Ontario.

LONS MEMORIALS

ON EVERETT STREET OFF WEST MOIRA

Designers and Suppliers of

NATURAL GRANITE MEMORIALS
BRONZE PLAQUES
MARBLE MEMORIALS
LONITE MEMORIALS
CEMETERY INSCRIPTION WORK & CLEANING.

—NEW HOURS—
Open Fridays 'til 9.00 p.m.
Ample Parking for Your Convenience

W. A. LOWEN, Manager

LONS-STONE WORKS LIMITED
100 Everett Street Belleville
Phone WO 8-6897

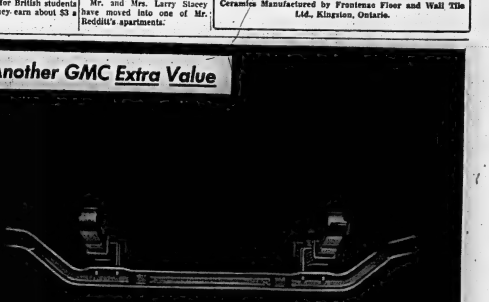

Another GMC Extra Value

We've moved a great idea "up front"

(-it adjusts the road to the load!)

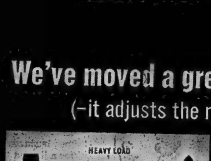

New Vari-Rate leaf springs now combined with sturdy I-Beam Axle

Vari-Rate leaf springs have proven their adaptability to load and road conditions over millions of miles of use! Now, GMC medium duty trucks have this unique spring combined with a sturdy new slim-line I-Beam axle on the front end too. Unloaded, the Vari-Rate spring is extended for maximum softness. Loaded, it shortens, tenses up like a muscle, to give you that spring action you need for maximum load protection and comfort. Another of the many features in every GMC truck that can mean extra profit for you. See your GMC dealer soon.

There's EXTRA VALUE in every GMC truck

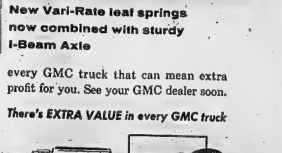

ELLIOTT MOTORS (Belleville) LIMITED — 24 DUNDAS ST. W.

Be sure to watch 'The Tommy Ambrose Show' on the CBC Network. Check local listings for time and channel.

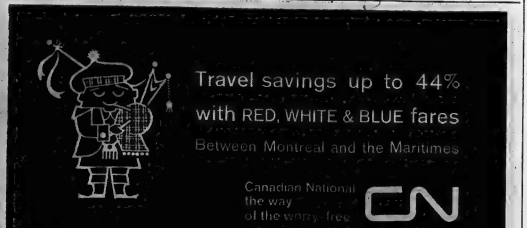

ROLUF'S TRAVEL CENTRE

227 FRONT ST. YOUR CN AGENT WO 8-6469

ONLOOKERS — A little girl seems more interested in her umbrella than in joining a host of onlookers on the Mississippi River bank near Lutcher Sunday as crowds came to view the Norwegian motor tanker Bohemo which burned following a Saturday morning collision with four oil barges. So far 13 bodies have been recovered and Coast Guard officials believe four more may still be in the tanker. (AP Wirephoto).

Cleansing of Water in U.S. Has Become Huge Problem

By HUGH A. MULLIGAN
Associated Press Staff Writer

"Water, water everywhere,
And all the boards did shrink;
Water, water everywhere
Nor any drop to drink."

Such was the curse of S. T. Coleridge's Ancient Mariner. Posted on every bridge and dam, on every river and stream, it one day could serve as an epitaph for a civilization.

Unless the United States stops poisoning its waters with chemical bug killers and quick-sudsing detergents, with radio-active wastes and virus-bearing slaughter house remains, with untreated municipal and industrial sewage, with oil well brine and polymill acids and tons of silt from road and building projects, the curse could fall in the lifetime of the present generation.

The evidence is already there: appalling, irrefutable, increasing every day.

President Kennedy has called the situation "a national disgrace."

A housewife in Babylon, Long Island, draws a glass of water with a two-inch head of froth. It looks more like a glass of beer, but it has an oily, fishy taste.

Towns along the Animas River in Colorado and New Mexico, where a uranium mill dumps its wastes, learn their drinking water contains 40 to 100 per cent more than maximum safety levels of radioactivity.

'FLAMEOUT FOR ILLNESS

Epidemiologists trace an outbreak of hepatitis along the eastern seaboard to oysters raked from the Gulf of Mexico and to clams dug in New Jersey's Raritan Bay and along the Connecticut coast.

Faced with drought conditions in the Neosho River, Chanute, Kan., attempts to recycle water from its sewage treatment plant directly into its purification plant. The water meets acceptable health standards, but foam rises to the top of every glass, piles up in 15-foot high billows at the water works and blows across town like snow.

Freighters passing through Chicago's ship and sanitary canal churn up so much suds that sprays are employed to break up the billows. On Mondays, when Chicago housewives discharge tons of detergents with the water from the weekly wash, the frothing is noticeably worse.

Gas bubbles rise from the sludge at the bottom of the Missouri River below Sioux City, where a packing house unloads tons of animal entrails. Farther downstream, Omaha awaits the river's arrival for drinking water.

Typhoid fever breaks out in Keene, N.H. Hepatitis cases set a record. Leptospiros, better known as "sewer worker's fever," suddenly crops up in the Missouri River Valley. Health departments in a number of cities note an upsurge in diarrhea, intestinal disorders and stomach sicknesses. In each case, water is the virus carrier.

RIVERS BECOME SEWERS

All of these incidences of pollution actually happened in recent years. Some already have been corrected. Some are up for action in federal enforcement cases. Some continue unabated.

Despite a favorable annual rainfall, the U.S. available water has not increased appreciably since Columbus landed. Its use and abuse has—drastically. For well over a half-century the great U.S. rivers—the Mississippi, the Missouri, the Ohio, the Colorado, the Columbia, the Hudson—have been used as little more than open sewers. In that time, the U.S. population has doubled and the pollution load in its waters tripled.

Today about 40 per cent of the U.S. population drinks re-used water; water that has been through the sewers of some other city before purification.

Agricultural chemicals pose a major problem. Without them, the harvest would be considerably diminished. And yet there is mounting evidence that these saviours of crops may be subtle slayers.

Last year 84,000,000 acres of U.S. farm and forest land were treated with 4,000,000,000 pounds of insecticides, pesticides, weed and fungi killers. Every rainstorm washed some of these synthetics into rivers and streams. Some seeped down to ground water.

Despite the increasing complexity of pollutants, a growing public awareness has led to a number of individual success stories.

The Ohio River, although still plagued with taste and odor troubles, begins its run into the Mississippi a good deal cleaner than a decade ago, thanks to treatment and purification plants in 80 per cent of the towns along its banks.

Salmon runs have been restored in Oregon's Willamette River. Neighboring states are banding together to clean up the Arkansas, the Colorado, the Delaware and Susquehanna rivers. Engineers hope the Potomac will be clean enough to swim in by 1966.

WELLINGTON

W.C.S. to Hold Various Night School Classes

WELLINGTON — Classes at Wellington Consolidated School are scheduled to begin on Wednesday evening November 21st. Advanced registrations are to be mailed or left at Quick's Sunoco Service Station no later than October 31st.

Thirteen courses have been suggested for this year's school —leathercraft, copper tooling, upholstering, motor mechanics, welding, woodworking, typing, sewing, (dress making), oil painting, millinery, public speaking, bookkeeping and needlecraft.

A minimum of 10 to 16 is required for any course and courses will be filled in the order in which applications are received. Applicants are requested to list first and second choice.

If typing course is chosen, there will be an extra charge of $2 to $3 to defray the cost of the typewriters and $4 for all of the other courses.

Registration fees are also payable on opening night November 21st. Classes will be held each Wednesday evening from 7 to 10 p.m. except for the Christmas season (Dec. 12 to Jan. 9).

Competent instructors will have charge of the various classes.

Garden Notes

Different Classes of Tulips Provide Gardener With Variety

by Flora M. Saville

Do you know what the names Darwin, Cottage, Lily-flowered, Parrot, Fosterian and Waterlily tulips mean? Each of these is a distinct class in the tulip family.

Darwin, Breeder and Cottage Tulips are often grouped together since they all have been cross bred. They are best classed as late or May-flowering tulips. They all have long stems and bloom at the same time. The chief difference is one of color. Yellow and orange do not exist in Darwins though prominent in Cottage and Breeder Tulips. Breeders include the deep copper, bronze and brown shades and dark blends.

Bizarres, Rembrants, Parrots and Lily-flowered tulips bloom at the same time as the Darwins. Do not confuse Cottage Tulips with short stemmed early tulips.

Bizarre Tulips are old fashioned striped, feathered and blotched in violet, purple and black on yellow ground.

Rembrants are somewhat the same in their markings as the Bizarres but the ground color is white, pink, lilac or red.

CHARMING APPEARANCE

Lily-flowered are quite distinct class with gracefully reflexed petals which give them a charming informal appearance. Ideal for cutting and arrangements and they make bright gay beds and borders.

Fosterian hybrids have extra large blooms, often twice the size of ordinary tulips. Most of these bloom weeks before other varieties. This is an advantage in Southern Ontario where an early heat wave finishes off very quickly all late varieties. Then too, they give us an early taste of color, which is so welcome after a long winter.

Tulipa Kaufmannia is a species of "Wild Tulip" from Turkestan. The flowers are of good size with short stems and broad foliage that hugs the ground. These are very early and the blooms spread wide in the early spring sunshine hence the popular name "Water-Lily Tulips." Many in this class have mottled leaves some produce several blooms to each plant.

Tulip Species are the original wild tulips from various parts of the world. They are miniature in size, good for rock gardens, planter or close to steps or walk where they can be closely observed. The class includes the "Horned" and "Lady Tulips." Some have three to five blooms to each stem. Others have seven to nine stems per plant. Still others are sweetly fragrant.

Greigii tulips are a lovely new race brought about by crossing Kaufmannia and Greigii tulips. They are dwarf, six to ten inches tall with the contrasting zonal base of the Kaufmannia and the mottled leaves of the Greggi. Colors range from white, pink and red with stripes and markings in other colors. They make a gay picture before most tulips are in bud. The flowers are quite large.

Parrot Tulips have extra large, cup-shaped blooms with frilled and fringed petals. Strikingly feathered and blotched with unusual color combinations. The new Parrots have strong stems, a bad fault in old types.

Double Late Tulips also called "Peony" bloom at the same time as the Darwins and have fine large blooms and long stems. Fine for bedding or border.

Mendels are mid-season tulips bridging the gap between the early and late classes. They force easily and are good for bedding.

Triumph Tulips are similar to the Mendels. These are hybrids from crossing single early tulips with Darwins. Good for forcing or bedding.

Double Early Tulips last longer than the early singles and look like large full roses. Fine for bedding.

Single Early Tulips have short stems and withstand strong winds well. Good for bedding.

MR. TWEEDY by Ned Riddle

"C'mon, pay up. I distinctly heard you say you'd buy this fellow a drink."

A new baby is a new reason for fathers to use this Metropolitan service:

Family Security Check-Up

✓ Useful to you whether you need insurance or not. ✓ Explains your true "life value" and its worth to your family. ✓ No obligation, except to those you love.

There are many reasons to check your family's financial health: incomes change, children's ages change, family needs change.

There can be mistakes in the financial security plans you have made. Plans may be out of date. You may have unintentionally "disinherited" a child. You may not be getting the most from the dollars you put aside for security.

The Family Security Check-Up reviews the plans you have made, helps you see your present situation clearly, puts you in a position to judge intelligently whether the provisions you have made for your family are all you want them to be.

Whether you need insurance or not—whether or not your insurance is with Metropolitan—a Family Security Check-Up makes sense. Over 2,100 Metropolitan Representatives in 102 local offices across Canada are trained to bring you this service. Call your local office today.

Family Security Check-Up — WHAT IT IS AND WHAT IT DOES FOR YOU

With the help of your Metropolitan man—

1. You check the facts: Your pension plan, your house, your life insurance, your savings and other assets. You may be surprised to learn how much you're worth.

2. You weigh your responsibilities: Mortgage or rent payments, education, retirement, accident and sickness emergencies; how much it would cost your family to live without you.

3. You learn where you stand. You determine your weak and strong points . . . whether the provisions you have made for your family will do what you intend. You get the facts in front of you.

4. You plan for the future. Based on these facts, you decide what action, if any, may be needed to give you a *family security* plan tailor-made to your own needs and ambitions—one which makes good sense for you.

Metropolitan Life

METROPOLITAN LIFE INSURANCE COMPANY
A MUTUAL COMPANY
Canadian Head Office, Ottawa 4, Ontario

BELLEVILLE OFFICE
Everett Adamson, Asst. Manager in Charge,
Star Building, 385 Front Street, Belleville, Ontario
Telephone: WO 2-4163
Kingston District—Thomas A. Burns, Manager.

FABRICATION FITTERS

The Canadian Locomotive Company, Kingston, requires the services of Fabrication Fitters. Applicants must have the ability to work from blueprints on heavy and light plate. 40-hour week. Health and Welfare Plans. Excellent working conditions.

Phone or Write: G. M. Allan, Personnel Dept.,

CANADIAN LOCOMOTIVE COMPANY
KINGSTON, ONTARIO

From the Rockies to the Atlantic!

CANADIAN OIL COMPANIES LIMITED

MAKERS OF

WHITE ROSE

GASOLINES • FUEL OILS

Ontario Intelligencer SPORTS

Sport Slices . . .

RARE, MEDIUM, WELL-DONE

By GEO. H. CARVER, *Sports Editor*

(The following is a front page hockey editorial in the latest bulletin of the Canadian Olympic Association. Memo to European clubs. Please bring your arnica, liniment, bandages and aspirin at home). You won't need them. Canada will no longer ice world teams that feature "slugging, charging, high sticking" tactics. They won't be making ridiculous visits to the penalty bench". We want our good name for sportsmanship back and h'gad we're going to get it).

I doubt if any Olympic Sport has aroused such controversy as that which has surrounded our hockey team at the past two Winter Olympic Games. Not only has our failure to win the Olympic Gold Medal created much discussion, but the eligibility of our hockey players has been frequently questioned by various Canadian sports writers.

The news that the C.A.H.A. plans to send an All-Star college team to the 1966 Winter Olympics at Innsbruck has been very favorably received. This should put an end to any doubt that the ability of amateur players to take the Olympic Oath and our officials will no longer be placed in the embarrassing position of justifying the participation of players, that our own press have branded as ineligible.

Furthermore I am confident that a team of competent Canadian hockey players, trained as a unit, playing games for a reasonable period prior to the Winter Olympics, under International rules, will give as good a performance as a club which plays in a vicious, hard hitting league until a couple of weeks before the Olympics.

Despite, our losses at Cortina and Squaw Valley, we were represented by a very good hockey team. The Kitchener Waterloo Dutchmen had the superior hockey players and I am sure no players tried harder to win than they did. It is hard to understand how they lost.

I think the answer is in the fact that Americans and Russians had teams that were assembled for one purpose that is to win the Olympic Gold Medal. Each game was the most important thing in the life of each of their players.

I doubt if it is possible for our players, a few days removed from a league that features the slugging, charging, hick sticking type of hockey, to experience a lot down when they play against teams that feature skating, stick-handling, passing and an absence of rough play.

A team organized and trained with its main objective, to win a gold medal for Canada, can easily work itself into a dedication of purpose that has enabled inferior teams from other countries to win the Olympic Gold Medal.

If such a team plays warm-up games for a period of at least six weeks under Olympic rules the coach should be able to eliminate the type of players who cannot or will not adapt themselves to the rules played in the Olympic Competition.

These type of players, in addition to hurting their team's chances by their ridiculous visits to the penalty bench, have given a bad name to Canadian Sportsmanship in every country where hockey is played.

A group of players who consider it an honor and privileged to represent their country at the Olympics and who can and will adapt themselves to International rules, in addition to playing more effective hockey will restore the good name of Canadian Sportsmanship in International Hockey circles.

It will no easy task for Canada to regain the Olympic Hockey Championship. Russia, Sweden, Czechoslovakia and United States play a very excellent brand of hockey comparable to that played in the best amateur leagues in our country. This problem is appreciated by the officials of the C.A.H.A. even though many Canadian hockey fans fail to understand how anybody who is not a Canadian can be a good hockey player.

Gordon Juckes, Secretary Manager and Art Potter, C.A.H.A. President are already making the necessary plans to ensure that we will succeed at Innsbruck. The plan of Father David Bauer C.S.B. which will bring Canada's leading college hockey players together for a reasonable period prior to the 1966 Olympics, at this time, appears to be the best answer to winning the 1964 Olympic Hockey Gold Medal.

Canadian Championship

'El Bandido' Took It!

TORONTO (CP) — El Bandido ran like a thief in the night at heavily overcast Woodbine Saturday to win the $50,700 Canadian Championship by more than three lengths over the 1961 winner. Our Jeep, before 19,627 rain-spattered witnesses.

El Bandido was handled by Ray Broussard and took the gruelling mile and five furlongs on the soft wet grass without apparent strain.

He returned his Chicago owner, Edward Seltzer, $35,700 and paid $8.00 to win a two minutes, 50 4-5 seconds. $ 3.5 seconds off the record set by Rocky Royale in winning the event two years ago for American - owned horses.

took the first three positions, with the Frank Merrill-trained Harmonizing closing steadily in the 1¼ lengths of second-place Our Jeep, the 7-to-5 favorite.

The 54th running of the Grey Stakes, a $15,525 companion feature, was nearly a romp for trainer Johnny Passero who saddled the first, second and fourth horses. His winner was Stafford Farms' Sound Stage, ridden by George Gubbins.

Habs, Leafs Tied For Second

Zooming Wings Undefeated In Five

By THE CANADIAN PRESS

Maybe they're doing it with mirrors but Detroit Red Wings continue to confound the experts in the National Hockey League.

Featuring the same cast that finished a modest fifth in the six-team loop last spring, coach Sid Abel's Wings are flying two points ahead of the pack, unbeaten in their first five games.

They breezed to a 3-1 victory over Chicago Black Hawks at home Sunday night to boost their record to four wins and a tie. Montreal Canadiens had to settle for a 3-3 tie against the Rangers in New York after beating Boston Bruins 7-3 at home Saturday.

That left Canadiens with a 3-2-1 record, identical with that of Toronto Maple Leafs, who put together a 5-1 home-ice victory over Chicago and a 6-4 win at Boston.

Team scoring statistics appear to provide some insight to what's behind Detroit's early surge.

The Wings have scored only 13 goals. But they have yielded a meagre six to the opposition, barely more than one a game.

It would seem then that a good part of the answer lies in tightened defensive play and the work of goaltender Terry Sawchuk.

The Wings converted power plays into half those of their goals against the Hawks with help from veterans Alex Delvecchio, Norm Ullman and Vic Stasiuk cashing in. Reggie Fleming got one back for Chicago.

Before a crowd of 13,909 in Boston, the Leafs rallied in the final period, wiping out Boston's 3-2 edge on a pair of goals by Bobby Pulford and Dick Duff.

The Big M's second was fired into an empty net after the Bruins lifted netminder Bob Perreault for a sixth attacker.

Eddie Litzenberger and George Armstrong were Toronto's other goalgetters. Murray Oliver, Wayne Connelly, Guy Gendron and rookie Pat Hicks counted for the Bruins.

RAGE FIRST GOAL

Mahovlich bagged his first goal of the season Saturday night against Chicago with Duff and Armstrong rounding out Toronto's attack, the chief dumping the puck into an empty net with three seconds to play. The Chicago marksman was Bobby Hull. It was his lone goal this season.

In New York Sunday night, the Canadiens had to come from behind three times to gain the 3-3 saw-off. Gordon Berezo's 20-footer early in the final period produced the stalemate.

Montreal's other scorers were Gilles Tremblay and Jean Beliveau. New York's goals were by Andy Bathgate—his first Canadiens Henry and Camille Henry.

At home Saturday night Montreal scored four goals in the final period.

Henri Richard scored twice for Montreal and so did Tremblay, Billy Hicke, Bernie Geoffrion and , Phil Goyette added one each for Oliver, Connelly and Cliff Pennington got Boston's goals.

The schedule resumes with one game Tuesday, the Habs against the Hawks in Chicago.

Defeat Lions, Eskimos

Stamps, Bombers Maintain Pace

Favored Ohio State Beaten

NEW YORK (AP) — Northwestern, riding the passing arm of Tommy Myers, surprised favored Ohio State 15-14 and provided the major upset among collegiate football teams Saturday.

Pitt and Auburn also recorded upset victories, Pitt edging previously unbeaten University of California at Los Angeles 6-0 and Auburn outlasting Georgia Tech 17-14.

Alabama stumbled and faltered for a while, then rallied its forces for a 27-7 triumph over Tennessee, while Southern California, Washington and Wisconsin also protected their positions on the list of the country's top ten.

Southern California No. 3 rolled over California 32-6, Washington No. 9 stopped Stanford 14-0 and Wisconsin No. 10 romped over Iowa 42-14.

Top-ranked Texas came from behind with a last quarter touchdown and beat Arkansas 7-3 in a night game. Louisiana State, No. 4, edged Kentucky 7-0 and fifth-ranked Mississippi blanked winless Tulane 21-0.

By THE CANADIAN PRESS

The battle for first place in the Western Conference is now closer to solution after a weekend that may both contenders come from behind to score victories.

Calgary Stampeders traded touchdowns with British Columbia Lions and eventually pulled away with a 36-28 win and a slender one-point lead over Winnipeg Blue Bombers, who needed three last-quarter touchdowns to dispose of Edmonton Eskimos 39-26. The loss dumped the Esks from the playoffs for the first time since 1949.

The race continues tonight with the Bombers in Regina to play the third-place Saskatchewan Roughriders and to pick up one of the two games they have in hand over Calgary.

Calgary and B.C. locked in a head-on struggle—with quarter scores of 7-7, 14-14, and 28-28—before Larry Robinson took an 11-yard touchdown pass from quarterback Eagle Day to grab the lead and Jim Furlong added the game away with a single.

Day threw for two touchdowns, Robinson booted five converts. But the turning point came as the third quarter opened when Harvey Wylie ran back the B.C. kick-off 102 yards for a touchdown.

B.C.'s dazzling halfback Willie Fleming returned the favor three plays later when he found running room on a halfback draw from quarterback Joe Kapp, eluded the Calgary defence for 97 yards and gave the Lions a 28-21 lead.

Along with Robinson and Wylie, Calgary got touchdowns from Lovell Coleman, Ed Buchanan and Pete Manning.

Fleming accounted for three B.C. scores while Nub Beamer, who took over as leading ground-gainer in the conference during the game, added a fourth. George Grant booted three converts and a single.

Syracuse Fronts Tie, Hull Wins

By THE CANADIAN PRESS

Roger Crozier labored away to keep Syracuse Braves in the game, and when their moment of glory came he could only sit with his fingers crossed.

The rookie goaltender, an all-star in the Ontario Hockey Association Junior A series when he was with St. Catharines Teepees last season, kicked out 46 shots to keep the Braves in check.

His teammates rewarded his efforts, while he was sitting on the sidelines, as Crozier's extra forward, by scoring the lone goal in favor of a 4-4 tie with Kingston Frontenacs Saturday night.

The result, combined with Hull-Ottawa Canadiens' 2-1 victory over Sudbury Wolves Sunday, left the Braves in third place in the Eastern Professional Hockey League.

As has been the custom over the last few seasons, Canadiens' first place with eight points, one ahead of the Frontenacs..Sudbury trails Syracuse by one point.

Canadian Boxing Body

Verbal Riot Marks Meet

By MARVEN MOSS

QUEBEC (CP)—Sam Ermen, out unless order was restored a plumbing and heating contractor from Moncton, N.B., emerged Saturday as the new president of the Canadian Professional Boxing Association after a strife-torn meeting far livelier than many of nowadays' bouts.

At more than one point, the five-hour session marking the federation's annual meeting appeared to be collapsing in a hodge - podge of unrestrained shouting and sharp, lifted threats.

Two delegates announced amid the tumult that they were going to walk out, indicating they would pull their affiliated commissions from the national structure. But they stayed and no more was heard of it.

When it was all over, mumbled apologies were sheepishly exchanged by some of the principals. But in some quarters illfeeling undeniably remained.

Giving rise to much of the disorder was the 15c controversy shrouding Canada's heavyweight championship. The deliberations leading to the presidential election also stirred up tempers and angry words.

JUMPS UP, SHOUTING

Magistrate Martin Haley of Dartmouth, N.S., a member of the Halifax athletic commission, jumped up at his feet shouting on points of order and threatened to leave unless he was heard.

Once he went as far as the door before turning back, in that instance he was backed by Duncan Hines of Sydney, N.S., who proclaimed he too would walk

The federation, on a motion by Haley that led to more than two hours of haggling, decided to give heavyweight champ Bob Cleroux of Montreal an ultimatum.

He has 30 days to defend his championship in Toronto against George Chuvalo—or the title will be declared vacant.

Cleroux was suspended a year ago by the World Boxing Association for failing to comply with a contract he signed to fight Archie Moore in Toronto Sept. 18, 1961. The pair hooked up earlier in three 12-round title bouts at Montreal with Cleroux winning the first and last.

IS STILL FIGHTING

The 24-year-old Montrealer, however, has fought a number of times while on the WBA blacklist, appearing in smaller Quebec centres where there are no recognized athletic commissions.

Merv McKenzie of Toronto, an official of the Ontario Athletic Commission, said Cleroux's comanager Al Bachman of New York has "made a mockery of boxing in Canada" with the small-town manoeuvre.

"He's playing Canadians for suckers and refusing to fight rate fighters to meet Cleroux," said McKenzie, a three - time president of the federation.

Also approved was a motion establishing an age limited for fighters in Canada at 38, with a special medical qualification to exempt presumably such fighters as Archie Moore.

Sports Calendar

HOCKEY

Tuesday, Oct. 23 — OHA referees' school at Belleville City Hall, 7.30 p.m.; at Memorial Arena, 8.00 p.m. All interested invited.

Tuesday — Welbanks Motors open practice, Memorial Arena, 10.00 to 11.00 p.m.

BADMINTON

Every Wednesday, at nine o'clock, every Friday and Saturday, at eight o'clock, at the Belleville Armouries.

ARCHERY

Belleville Bowmen Archery Club meets at 284 Dundas St. (by west) every Tuesday and Thursday at 8.00 p.m.

FOOTBALL

Tuesday — Quinte COSSA: Brighton at Napanee, 3.30 p.m.

Thursday — Quinte COSSA: Trenton at BCIAVS; Quinte at Picton; Moira at Brighton, 1.30 p.m.

US Football

BY THE CANADIAN PRESS

National League

Baltimore 15 Chicago 35
Detroit 14 New York 17
Cleveland 34 St. Louis 7
Washington 27 Philadelphia 21
Dallas 42 Pittsburgh 27
San Francisco at Green Bay 21
Minnesota 20 Los Angeles 14

American League

Houston 10 Denver 20
New York 17 Dallas 20

SATURDAY

Buffalo 14 Oakland 6

35 Attend Practice

"Turk" To Coach Juniors

Don "Turk" Barclay, newly-appointed coach of Belleville Junior "B" hockey club, sent some 35 hopefuls through their first workout of the season yesterday afternoon.

Four returnees from last year's team and one junior "A" cut headed the pack while most of the remainder were up from juvenile and midget teams of the Belleville Minor Hockey Association.

Sito Muirhead, with two years experience with the Peterborough Junior "A" squad, Gary Duvall, a light-scoring forward with last year's Macs, and Jim Jones, who played part of last season with the Trenton Junior "C" club, appeared to be the only experienced forwards at the practice.

Paul Zakos, Ted Rowland and Gary Reid are back from last year's defence while Barclay himself appears to be the pick of five goalies seeking that berth.

Other juniors and players that the team executive hoped to have cut included Pete Weston and Bobby Boyle. Weston is attending Queen's University and Boyle is with the Ingersoll Junior "B" team.

Manager Mel Richards said that he hoped to get Reid Smith, of Stirling, out with the team. Smith played with Belleville's Junior "B" squad two years ago. Gary "Whitey" Hull, also of junior age, was not out yesterday, and apparently plans to play City League hockey. Harold Wyeth, Trenton manager was at yesterday's practice and is attempting to get Hull on waivers for his junior "C" team.

Included among the best looking minor grads yesterday were Bobby Ethier, Gary McMillan, Moreau, Carl Boomhower, John Lawless, Lyle Adams, Pete Emerson, Denny Sinclair, Larry Doyle, Larry "Soup" Campbell and Jim Rutherford.

Barclay was named coach late Saturday. The popular "Turk" is well-known Junior "B" Senior "B", Senior "A" and Intermediate "A" action. This is his first shot at coaching.

The team will practise again Friday night at nine o'clock and next Sunday from one to 2.30 p.m.

BREAKS LOSING STREAK

TORONTO (CP) — Quebec scored its first win in three years when it defeated Ontario 6-4 Saturday at nearby Aurora in the annual interprovincial rugger match.

Zimmerman Heads Lawn Bowlers

TORONTO (CP)—Harry Zimmerman of Tavistock, Ont., was named president of the Ontario Lawn Bowling Association at its annual meeting Saturday at the Royal Canadian Curling Club.

Zimmerman succeeds J. E. Rouleau of Cornwall.

J. A. Ferguson of Toronto was named vice-president and Ray Knight of Toronto will be secretary-treasurer for his 15th consecutive term.

W. D. Connor, chairman of the Canadian lawn bowling championships, announced the 1963 national finals will be in Hamilton Aug. 26-28.

ROLUF'S TRAVEL CENTRE
HOCKEY EXCURSION TO MONTREAL
SATURDAY, OCT. 27
MONTREAL CANADIENS
vs.
CHICAGO BLACK HAWKS
$13.50
INCLUDES TRAIN TRANSPORTATION
AND RESERVED SEAT
AT THE FORUM
LEAVE BELLEVILLE 2.00 P.M.
ARRIVE MONTREAL 7.30 P.M.
LEAVE MONTREAL 12.15 A.M.
ARRIVE BELLEVILLE 5.30 A.M.
ROLUF'S TRAVEL CENTRE
227 FRONT ST.
WO 8-8469

GM MUFFLER SPECIAL!
QUICK SERVICE! Installation While You Wait!
EFFICIENT SERVICE BY EXPERT MECHANICS!
Don't Drive With a Defective Muffler!
Have a Genuine GM Muffler installed on your car this week—and Save!
"YOUR BUICK, PONTIAC, VAUXHALL AND G.M.C. TRUCK DEALER"
THIS MONTH ONLY ELLIOTT MOTORS WILL EQUIP YOUR CAR WITH A HIGH QUALITY—LOW COST GM MUFFLER FOR AS LOW AS
$10.95 Pont. a Char.
ELLIOTT MOTORS
(BELLEVILLE) LIMITED
24 DUNDAS WEST

is not enough...
buy Merit Auto Insurance for complete protection
SAVINGS — Merit saves you money, time and trouble.
SERVICE — Merit's direct company-to-you service means speedy, satisfactory claim payments.
SECURITY — Merit is one of the largest, fastest-growing all-Canadian insurance companies.
OUR POLICY IS YOUR PROTECTION
For all your Auto; Home; Personal Liability Insurance, call
St. John Brown, Sales Representative
218 Front Street
MERIT INSURANCE COMPANY
Head Office — Montreal, Que.
70 OFFICES ACROSS CANADA
One of the Industrial Acceptance Corporation Family of Companies

Varsity Whips Mustangs

Redmen Upset Queen's

BY THE CANADIAN PRESS

It is not hard to understand why the favorite football slogan on the campus of Queen's University is "Kill McGill!" McGill Redmen, for three years in a row, have made a brazen attempt to lift Queen's Golden Gaels in the Intercollegiate Senior Football League.

They did it again Saturday at Montreal, pulled the reins sharply to win 35-24 and stopped Gaels from making a run away with the league title.

While the McGill win may not have been popular at Kingston, it was in Toronto, where the University of Toronto Blues whipped University of Western Ontario Mustangs 23-16.

The win gave Blues, who finished a dismal last in the four-team league last season, a share of first place.

Eric Walter, a 19-year-old second-year student from Montreal rose to great heights as he scored four touchdowns to lead Redmen to their first win of the season.

Gaels, who were undefeated, now have two wins and one loss, the same record as Varsity.

Mustangs and Redmen are tied with one win and two losses.

Walter scored one touchdown on a 90-yard sudden-death run which originated on a screen pass from quarterback Tom Skypeck. Gaels' No. 15, five and four parts for his other scores.

Skypeck tossed 40 yards to Willie Lambert for the other McGill touchdown and George Tellesh kicked a 26-yard field goal and five converts.

Bill Edwards, Bayne Norrie and Bill Sirman scored touchdowns for the defending champion Gaels and halfback Robin Hitchie kicked a 22-yard field goal and three converts.

Breaks Nashua Record

Kelso Takes Gold Cup

NEW YORK (AP) — Mighty Kelso made a powerful claim on unprecedented third consecutive year title with a 10-length victory Saturday in the $108,900 Jockey Club Gold Cup at Belmont Park.

The five - year - old gelding owned by the Bohemia Stable of Mrs. Richard C. Dupont also won his third straight gold cup, a feat never before accomplished, and smashed the Belmont track record for two miles to boot.

Ismael Valenzuela brought Kelso to the wire eased up in three minutes, 19 4-5 seconds, which smashed Nashua's 1956 record of three minutes, 20 2-5 seconds. The time was two-fifths of a second off Kelso's American record set at Aqueduct in 1960.

Mrs. Robert L. Dotter's Guadalcanal, who ran sixth and last for more than 1¼ miles while Kelso was dueling for the lead, came on to finish second. Elmendorf Farm's Mickle Boy was third.

Kelso, the heavy favorite, paid $2.50 and earned $70,785 to increase his earnings to $938,380, making him the sixth leading money winner in history.

LONGDEN SCORES

Veteran Johnny Longden won his fourth consecutive Golden Gate Handicap at Albany, Cal., riding Mandata to a 3½-length victory in the $21,250 race.

For Longden, a 58-year-old grandfather, it was the seventh triumph in the 16 times the event has been run at Golden Gate Fields. Mandata paid $7.80.

In the Roseben Farm's five-year-old Beau Purple led all the way in the slop to win the $131,250 Hawthorne Gold Cup by about two lengths over Bass Clef.

Beau Purple earned $82,250 and paid $11.60.

In Coral Gables, Fla., King Ranch's Tamarona pulled the surprise of the year when she defeated both the mighty Citation and the strong Shirley Jones in the $57,000 Vineland Handicap at Garden Mesta Park. Shirley Jones was second and Lincoln Center third, 2½ lengths before Cicada.

The winner paid $87.60.

CFL Scoring Leaders

BY THE CANADIAN PRESS

Tommy - Joe Coffey, Edmonton Eskimos' kicking halfback-end, scored 14 points in a losing cause Saturday night to lengthen his lead in the Western Football Conference scoring race.

Coffey's two converted touchdowns gave him a total of 118 points while fullback Gerry James of Winnipeg Blue Bombers who kicked four converts in second place with 100 points. Bombers defeated Edmonton 30-20.

In the Calgary Stampeders' 36-28 win over B.C. Lions, flanker - end Larry Robinson moved into third place, with 67 points, on a touchdown and five converts.

The leaders:

	TD	C	FG	S	Pts
Coffey, E	11	24	8	4	118
James, W	4	34	11	9	100
Robinson, C	1	25	8	2	67
Purdin, S	11	0	0	0	66
Lewis, W	10	0	0	0	60
Fleming, B.C.	10	0	0	0	60
Dillard, C	9	0	0	0	54
Lunsford, C	8	0	0	0	48
Larfield, B.C.	8	0	0	0	48
Coleman, C	7	0	0	0	42
Beamer, B.C.	7	0	0	0	42

George Dixon of Montreal Alouettes, averaging a touchdown a game, added six points during the weekend to keep first place in the Eastern Football Conference individual scoring race.

He scored a touchdown Saturday as the Alouettes and Ottawa Rough Riders tied 21-21 and now has 72 points—12 touchdowns in 12 games.

Second is Moe Racine of Ottawa, who kicked two field goals, two converts and a single Saturday to boost his total to 65.

Garney Henley of Hamilton Tiger-Cats jumped to a third-place tie with Dick Shatto of Toronto Argonauts Sunday as Hamilton defeated Toronto 27-24. He scored two touchdowns to boost his total to 60.

The leaders:

	TD	C	FG	S	Pts
Dixon, M	12	0	0	0	72
Racine, O	0	30	10	5	65
Shatto, T	10	0	0	0	60
Henley, H	10	0	0	0	60
Oliver, M	0	30	8	5	59
Sutherin, H	0	32	7	3	56

N.H.L. Leaders

BY THE CANADIAN PRESS

Standings: Detroit, won 4, lost 0, tied 1, points 9.

Points: Richard, Montreal and Pennington, Boston, 9.

Goals: Richard, Montreal, 5.

Assists: Pennington, Boston, 6.

Shutouts: Sawchuk, Detroit, Perreault, Boston, and Hall, Chicago, 1.

Penalties: Geoffrion, Montreal, Pantalinio, Montreal, MacNeil, Chicago, and Hillman, Chicago, 16 minutes.

FOOTBALLER DIES

ALTON, Ill. (AP)—John Kesherer, 17, a Marquette High School football player, died Saturday after collapsing during a football game. Doctors said his game was due to a brain injury.

Phone for Appointment
Days or Evenings

Custom Tailored Clothes

NEWT WILBUR
WO 8-9259
123 FOSTER AVE.
(Opp. Masonic Temple)

SPECIALIZED SERVICE

IGNITION — CARBURETORS — GENERATORS
STARTERS — MAGNETOS — ALTERNATORS
SPEEDOMETERS — WINDSHIELD WIPERS
INSTRUMENTS AND GAUGES
AIR COOLED ENGINES — BATTERIES

SKILLED MECHANICS — LATEST TEST EQUIPMENT

BELLEVILLE AUTO ELECTRIC
LIMITED
4 DUNDAS STREET EAST WO 8-6444 - 5 - 6

McMaster Wins Grid Cup

BY THE CANADIAN PRESS

McMaster Marauders, who have four wins in four starts in the Ontario Intercollegiate Football Conference, Saturday took the President's Cup with a 40-9 win over the Ontario Agricultural and Veterinary College Redmen at Hamilton.

In other action, the University of Ottawa Gee-Gees built up a 29-0 half-time lead at Kingston but had to hold on to score a 34-20 win over the Royal Military College Redmen.

And, Carleton University Ravens, who hadn't defeated Waterloo University Warriors in five years, released their frustrations as they whipped Warriors 36-0 at Ottawa.

The President's Cup is an annual trophy contested each year by McMaster and OAVC in a two-game total-points series during the regular OIFC season.

Tom Tresh Ken Hubbs Top Rookies

ST. LOUIS (AP)—Outfielder Tom Tresh of New York Yankees and second-baseman Ken Hubbs of Chicago Cubs were selected major league baseball rookies of the year for 1962 in a poll announced Sunday by the Sporting News.

The poll was conducted among members of the Baseball Writers Association of America.

Tresh, who climaxed a brilliant season for the American League champions in the fifth game of the World Series, received 97 votes. Catcher Bob Rodgers of Los Angeles Angels was second with 30.

Hubbs, who set a major league fielding record this season, made a runaway in the National League balloting. He collected 120 votes. Southpaw pitcher Al Jackson of New York Mets was second with 11.

Moyer Wins Over Joe Giambra

PORTLAND, Ore. (AP) — Young Denny Moyer wore down western Joey Giambra with stiff left jabs in the final four rounds Saturday night and scored a unanimous 15-round decision to win the World Boxing Association's junior middleweight championship.

Moyer weighed 153¾ while Giambra came in at the maximum weight limit of 154 pounds.

Moyer opened fast and repeatedly beat his Los Angeles opponent to the punch with jabs and right-hand leads in the first four rounds. He appeared on the way to an easy victory, until Giambra unleased a flurry of lefts and rights in the fifth round that stayed blood flowing from Moyer's nose.

For the next three rounds Giambra outfought Moyer on the inside and evened the bout as the blood continued to flow. There were no knockdowns.

TO MEET PARENTS' REQUESTS...
NEW
GYM and SWIM CLASSES
FOR
8-YEAR-OLD BOYS AND GIRLS
Are Added to the Y.M.C.A. Program

GIRLS — Thursday 5.15 - 6.15
Starting October 25th

BOYS — Saturday 8.30 - 9.30
Starting October 27th

— PROGRAM —
Regular Y Gym and Swim Program Designed For This Age Group with Emphasis on Swimming Instruction.

LIMITED NUMBER IN EACH CLASS

One of the many "Y" activities made possible through the assistance of the Belleville United Appeal.

HOCKEY SCORES

BY THE CANADIAN PRESS

National League

	W	L	T	Pts
Detroit	4	0	1	9
Montreal	3	2	1	7
Toronto	3	2	1	7
Boston	3	2	1	7
Chicago	1	3	2	4
New York	0	4	1	1

Saturday's Results

Chicago 1 Toronto 3
Boston 3 Montreal 1

Sunday's Results

Montreal 3 New York 3
Toronto 6 Boston 3
Chicago 1 Detroit 3

Tuesday's Games

Montreal at Chicago
Boston at Toronto

Eastern Professional

	W	L	T	F	A	Pts
Hull-Ottawa	4	1	0	21	11	8
Kingston	3	1	1	21	20	7
Syracuse	3	1	1	11	19	7
Pittsburgh	1	4	0	13	15	2

Saturday's Result

Syracuse 4 Kingston 2

Sunday's Result

Hull-Ottawa 2 Sudbury 1

Tuesday's Game

Sudbury at Hull-Ottawa

American League

Eastern Division

	W	L	T	F	A	Pts
Baltimore	2	0	0	16	6	8
Providence	2	2	0	14	14	4
Springfield	2	3	0	23	14	4
Hershey	2	3	0	13	17	4

Western Division

	W	L	T	F	A	Pts
Buffalo	4	0	0	15	6	8
Quebec	4	1	0	18	8	8
Rochester	2	2	0	14	13	4
Cleveland	2	4	0	15	27	4
Pittsburgh	1	4	0	12	18	2

Saturday's Results

Buffalo 4 Hershey 2
Baltimore 3 Pittsburgh 1
Cleveland 0 Springfield 7

Sunday's Results

Baltimore 3 Buffalo 1
Hershey 3 Providence 6
Cleveland 4 Quebec 3
Pittsburgh 5 Rochester 2

Tuesday's Games

Providence at Baltimore
Cleveland at Quebec

Other scores:

SATURDAY

Western League

Portland 2 Seattle 4
San Francisco 5 Spokane 4
Saskatchewan Junior
Regina 3 Moose Jaw 6
Estevan 2 Weyburn 8
Saskatoon 4 Flin Flon 5

Eastern League

Knoxville 0 Clinton 1
Charlotte 2 Greensboro 0
New Haven 4 Johnstown 7

SUNDAY

Eastern League

Johnstown 7 Philadelphia 3
Nashville 4 New Haven 7

Western League

Los Angeles 2 Portland 4
Spokane 1 Seattle 2

Manitoba Junior

Winnipeg Rangers 1 Winnipeg Monarchs 2
Winnipeg Braves 4 St. Boniface 2

Saskatchewan Junior

Saskatoon 3 Flin Flon 4

Thunder Bay Junior

Fort Arthur 9 Fort William 4

Metro Toronto Junior A

Oshawa 3 Knob Hill 5
Brampton 4 Toronto Marlboros 8

Legion Offers Track Coach

TORONTO (CP) — The Royal Canadian Legion has offered the Amateur Athletic Union of Canada the services of noted English track and field coach Geoffrey Dyson "in any way you see fit to use him."

Fred O'Brecht of Durham, Ont. the Legion's national sports director, said Saturday negotiations are almost completed with Dyson to come to Canada for a five-year period. Dyson will head the Legion's national track and field program and conduct coaching clinics throughout the country.

Ottawa Protests 21-21 Tie

Tiger Rally Grabs Win From Argos

Buffalo Remains Unbeaten

BY THE ASSOCIATED PRESS

Buffalo Bisons are making a stampede of the Western Division race in the American Hockey League. They notched two more victories during the weekend to continue as the league's only unbeaten and untied team.

The Bisons scored a 4-1 triumph over Baltimore Clippers Sunday, following a 4-3 victory over Hershey Bears Saturday. The two triumphs gave the Bisons a four-point edge atop the western standings with the season only two weeks old.

Providence whipped Hershey 6-3, Quebec Aces defeated Cleveland Barons 6-4 and Pittsburgh Hornets scored their first victory of the season, 5-2 over Rochester Americans, in other Sunday games.

In other Saturday games, Baltimore defeated Pittsburgh 5-1 and Springfield Indians blasted Cleveland 7-0.

Cliff Schmautz scored twice in Buffalo's triumph over Baltimore. Referee Dalton McAllister called 16 penalties in the rough game, including a match penalty on Buffalo's Tom Ingram for deliberately injuring Baltimore playing coach Red Sullivan.

Sullivan suffered a 13-stitch cut over the right eye but came back to play.

CANADIAN WINS

MONTEREY, Calif. (AP)—John Cannon of Montreal survived an unexpected late pit stop for gasoline and won Saturday's featured 45-minute race for modified racers. Cannon, in a Dalby Special with a Corvette engine, had to stop with only two laps to go but lost less than half of his 1¼-minute lead.

Cossentino tossed 21 yards to Easterly the first time he touched the ball and Easterly ran an additional 30 yards for the 71-yard scoring play which put the Blacks back in the game.

Henley made a magnificent catch of the winning touchdown in the fourth quarter, outjumping Argo defender Ron Morris in the end zone.

An injury to talented Hal Patterson put a damper on the Hamilton win. Patterson sprained an ankle when tackled after taking a pass in the first quarter.

All touchdowns, by both teams, were on passing plays. Zeger tossed for three—but one went the wrong way.

He threw payoff passes to Henley and Ken Kilrea and another pass wound up in the arms of Morris, who raced 79 yards to score for Toronto.

Halfback Dick Shatto passed to Dave Mann for another Argo touchdown and quarterback Tobin Rote tossed to Joe Hernandez in the fourth quarter, outjumping Argo defender Ron Morris in the end zone.

Don Sutherin kicked three converts for the Tiger-Cats and Bill Mitchell booted a 37-yard field goal and three converts for Argos.

LAYER EXTENDED

BRISBANE (AP)—Wimbledon tennis champion Rod Laver beat countryman Fred Stolle 6-2, 3-6, 4-6, 8-6 in the Australian hard-court singles final today.

Rider Coach Frank Cossentino, relegated to coach Jim Trimble's bullpen only one week ago, made an outstanding debut as a relief pitcher Sunday when he picked up a win by throwing only two strikes.

Fireman Frank relieved starter Joe Zuger in the third quarter at Hamilton and his strikes were touchdown passes to Ed Easterly and Garney Henley.

They gave Hamilton Tiger-Cats a comeback 27-24 win over Toronto Argonauts and sole possession of first place in the Eastern Football Conference.

And it would be permanent possession unless the Canadian Football League rules in Ottawa Rough Riders' favor in the board room.

Ottawa, two points off the pace, is protesting a 21-21 tie with Montreal Alouettes at Ottawa Saturday.

One of the Als' scoring plays, a touchdown by Mary Luster, was a weird play on which Ottawa's Whit Tucker deflected a Montreal pass intended for Ottawa crossbar and into Luster's hands in the end zone.

THE PLEA

The Riders are arguing that a pass is incomplete if the ball hits the goalposts or crossbar and Montreal's touchdown shouldn't have counted.

Because they managed only a tie, it could cost the Rough Riders the bye into the playoffs which a second-place team finishing atop the four-team circuit.

Hamilton's win must have been sweet for Cossentino, a Canadian - born quarterback who was shoved to the sidelines after Zuger's sensational debut Monday.

Cossentino had been Hamilton's No. 1 replacement for injured Bernie Faloney until the club went into a three-loss tailspin.

Zuger was having his troubles against Argos before Cossentino got the call. Argos were leading 24-13 going into the third quarter.

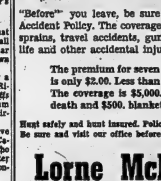

DEER HUNTERS!

"Before" you leave, be sure and buy a Hunter's Accident Policy. The coverage includes cuts, burns, sprains, travel accidents, gunshot wounds, loss of life and other accidental injuries.

The premium for seven days insurance is only $2.00. Less than a box of shells. The coverage is $5,000. for accidental death and $500. blanket medical.

Hunt safely and hunt insured. Policies issued while you wait. Be sure and visit our office before you leave.

Lorne McDougall
Insurance Agencies Limited
150 Front St. Belleville Dial WO 8-5723
"Eastern Ontario's Largest Insurance Office"

Another GMC Extra Value

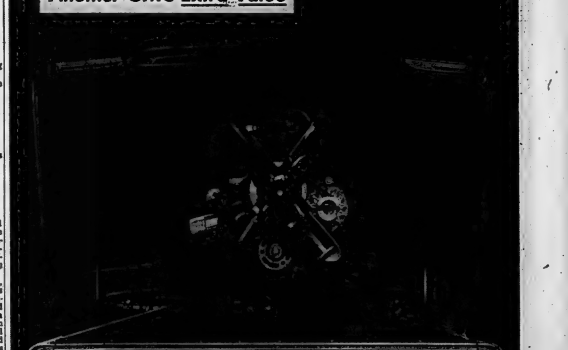

New go-ahead true truck power for '63

Three great new engines from GMC mean you'll get exactly the power you need. These new engines, a four and two sixes, reflect GMC's 5 years of quality building of in-line engines. The four gives 90 hp and the sixes sock out a solid 140 and 165 hp respectively. These engines feature cast alloy iron blocks . . . overhead valve design . . . larger intake valves . . . short exhaust ports . . . seven main bearing crankshafts (five mains in the four cylinder) . . . full circle cooling around the spark plugs and more. More in a long line of features that make the Extra Value in every GMC truck so valuable to you. See your GMC dealer soon.

There's EXTRA VALUE in every GMC truck

G-263A

ELLIOTT MOTORS (Belleville) LIMITED — 24 DUNDAS ST. W.

Be sure to watch 'The Tommy Ambrose Show' on the CBC Network. Check local listings for time and channel.

TV—Radio Column

Jack Webb Busy Sabotaging Nazis in Occupied Norway

By CYNTHIA LOWRY

NEW YORK (AP) — Jack Webb was busily sabotaging Nazis in occupied Norway Sunday night on CBS—an exciting tale based on a real-life commando mission. Then, with a flip of the dial, one found an NBC drama in which the enemies were the Communists of East Germany today.

Jack Webb story, in spite of its East Berlin setting, was only incidentally a tale of escape. Primarily, it posed an interesting philosophical question.

A "neutral" East Berlin scholar, labored in his work, was drawn into an anti-Communist plot against his will. Was he wrong to betray the underground to his Communist benefactors? After being tortured, he decided he was.

A sympathetic performance by Burt Brinkerhoff as the betrayer made him a sympathetic character. The show, however, was slow-moving.

"You, said my doctor scribbling a prescription, have a mild upper respiratory infection."

"You mean a head cold?" I asked.

"Sure," he replied. "But I try to talk like Ben Casey nowadays. I keep an eye on those shows because it helps me keep up with the symptoms the patients bring in. The patients in those television doctor shows give my more suggestible patients ideas, and if you know what diseases are coming up, you can handle them easier."

Recommended tonight: Telephone Hour, NBC 10-11 p.m. Musical variety-hour with Robert Goulet and Cyrll Richard as guest performers.

N.H.L. League Leaders

BY THE CANADIAN PRESS

Henri Richard of Montreal and Cliff Pennington of Boston picked up three points each in two weekend National Hockey League games to share the leadership in the individual scoring race with nine points.

Richard ranks first with five goals and four assists. Pennington's nine-point total is made up of three goals and six assists.

Three players—Murray Oliver of Boston and Gilles Tremblay and Bernie (Boom Boom) Geoffrion, both of Montreal—picked up four points during the weekend.

Oliver moved into a three-way tie for third place with Johnny Bucyk of Boston and Alex Delvecchio of Detroit. All have seven points.

Tremblay and Geoffrion joined a group of five players with six-point totals.

The leaders:

	G	A	Pts
Richard, Montreal	5	4	9
Pennington, Boston	3	6	9
Bucyk, Boston	3	4	7
Delvecchio, Detroit	2	5	7
Oliver, Boston	2	5	7
Armstrong, Toronto	4	2	6
G. Tremblay, Mtl	4	2	6
Mohns, Boston	3	3	6
Geoffrion, Montreal	3	3	6
Provost, Montreal	2	4	6

PERIPATETIC PALADIN

Richard Boone, star of "Have Gun, Will Travel," has been a prolific roustabout, aerial gunner, boxer and writer.

Western Hockey

Portland tightened its hold on the top rung of the Western Hockey League's Southern Division Sunday night with a 4-2 victory over Los Angeles.

In the other game, Seattle won its third straight in its race to overtake Vancouver, at the head of the Northern Division. The Totems beat Spokane 2-1.

On Saturday night Spokane Comets and Seattle came from behind first-period deficits to score home ice victories. Comets beat San Francisco Seals 4-3 and Totems defeated Portland Buckaroos 4-2.

Art Jones scored twice for Portland Sunday night.

Jim Hay scored the winning goal for Seattle with a shot of about 40 feet. Gerry Leonard sank the first Totem goal. Bill Johaansen put one in the Seattle net for Spokane.

Football Scores

BY THE CANADIAN PRESS

Canadian Football League

Eastern Conference

	W	L	T	A	Pts
Hamilton	7	4	1	294	232	15
Ottawa	6	5	1	283	230	13
Montreal	3	6	3	256	277	9
Toronto	2	9	0	228	324	6

Saturday's Result

Montreal 21 Ottawa 21

Sunday's Result

Toronto 34 Hamilton 27

Game Saturday

Hamilton at Montreal

Game Sunday

Ottawa at Toronto

Western Conference

	W	L	T	F	A	Pts
Calgary	9	3	1	327	212	19
Winnipeg	9	4	0	321	251	18
Sask.	7	5	1	229	276	15
B.C.	6	8	0	284	299	12
Edmonton	3	8	1	262	334	7

Saturday's Results

British Columbia 28 Calgary 36
Winnipeg at Saskatchewan 20

Tonight's Game

Winnipeg at Saskatchewan

ORFU Senior

	W	L	T	F	A	Pts
Oakville	7	1	2	208	134	16
xEast York	7	3	4	1 196	187	12
London	5	6	9	141	135	10
Sarnia	5	6	2	119	207	6

x—four-point game

Saturday's Results

London 6 Oakville 5
East York 43 Sarnia 8
Other results:

SATURDAY

Senior Intercollegiate

Western 27 Toronto 23
Queen's 24 McGill 38

ORFU Junior

(Sudden-death semi-final)

Kitchener-Waterloo 7 Western Ontario 58

Outside Intercollegiate

Ottawa 34 RMC 20
Waterloo 6 Carleton 36
OAC 3 McMaster 40

Western Intercollegiate

Saskatchewan 19 Manitoba 8
Alberta 19 British Columbia 23

Atlantic Conference

Acadia 7 St. Dunstan's 20
University of N.B. 0 Mount Allison 28
Stadacona 20 Dalhousie 1

SUNDAY

ORFU Junior

Windsor AKO 6 Sarnia 40

(Sudden-death semi-final)

Northern Ontario Union

Sudbury 2 North Bay 15

(Sudden-death semi-final)

Intercollegiate Union

Fort William 8 Lakehead College 7

Interecollegiate Senior

	W	L	T	F	A	Pts
Queen's	2	1	0	82	60	4
Toronto	2	1	0	59	49	4
McGill	1	2	0	67	63	2
Western	1	2	0	45	60	2

CANADIANS BEATEN

CORK, Ireland (Reuters)—The visiting Canadian rugby team was defeated 11-8 by Munster Lions here Saturday, taking its third defeat in three games at the start of a 17-match tour. The Canadians, most of them from B.C., were in trouble all the way although they played their best rugby so far.

BELLEVILLE LIONS CLUB

● Brooms ● Brooms
● Brooms ● Brooms

At Your Door, For the Floor, A Broom for Every Room

DELIVERED ONLY ONE DOLLAR
OCTOBER 22-23rd, MONDAY and TUESDAY

CLUB COMMODORE
is pleased to announce
The Appointment of
E. G. (BUSTER) LA BARR
AS BUSINESS MANAGER
For information and advance bookings
PHONE WO 2-7526

DANCING
CLUB COMMODORE
BELLEVILLE

WEDNESDAY
OCTOBER 24th
RONN METCALFE
And His Orchestra
THE SOUND SENSATION OF THE NATION

THE MOST EXCITING DANCE BAND IN THE LAND
Creators of the smash hit recording "Twisting at the Woodchoppers' Ball"

BIG BAND EXCITEMENT! VOCALISTS!

Admission $1.50 per person
Advance Sale of Tickets at Rolaf's
For reservations phone WO 2-7526

Club Canada
WO 2-4641
9 a.m. to 5 p.m.
● RENTALS
● BANQUETS
● DANCES
● WEDDING RECEPTIONS
● MEETINGS
● TEEN AGE DANCES EVERY SAT. NIGHT
AIR CONDITIONED
AMPLE FREE PARKING

CJBQ Program Highlights

MONDAY

2.30—Country Junction. Bill McKay and friends of the recording world with the best in folk, country and western music.
6.00—The News — A round-up of the day's events.
9.00—National Farm Radio Forum. Series in Etiquette starts with a program tracing farm forum development around the world.

TUESDAY

6.15—Up With Sports. Tom Hockham and the early show. Every 30 min. half hour and sports at 7:33 and 8:30 with Jack Devine.
11.30—5 to 900 News and Views for the farmer on the farm show with Phil Flagg.
2.05—Trans Canada Matinee. The world of women from the CBC with hostess Pat Patterson.
6.00—News roundup of national and international news from the CBC newscasters.
8.30—Talent Festival From Winnipeg with Sir Kroest McMillan.

Giants Shock Detroit

Redskins Still Unbeaten

Sports Snapshots

By JACK SULLIVAN
Canadian Press Sports Editor

A few eyeballs popped the other day when it was announced in Toronto that Bob Fisher - Smith of Ottawa had been added to Canada's track team for the Nov. 22-Dec. 1 British Empire Games in Australia.

The first question some people asked was: "Why not Nancy McCredie?"

It was a good question, particularly since the 17-year-old Brampton, Ont., miss had established a record as No. 3 woman discus thrower in the Commonwealth with a heave of 151 feet three inches. Officials had a ready answer.

The left-handed Miss McCredie isn't ready to go up against the best in the Commonwealth. Her coach, Lloyd Percival of Toronto, said the youngster had already started on a program aimed at reaching a peak by next April in time for the Pan-American Games in Brazil.

NEAR WORLD RECORD

Percival wasn't disappointed that officials had by-passed his protege in favor of Fisher - Smith, whose best time in the 100 yards is just four-tenths second off the world mark of 9.2 seconds, held by Vivian Cook of Harry Jerome of Vancouver.

Miss McCredie hadn't received an invitation from track officials to join the team.

"I talked it over with the selectors, Nancy and her parents," Percival said. "It was a group decision that she wouldn't go to Australia: Mind you, though, she had not received a definite invitation to go.

"Nancy hung her head a bit, I looked up and said: 'Let's forget about Australia and really go to work on Brazil and the 1964 Olympics in Tokyo.'

"We felt a trip to Australia might interfere with her training, which has been pointed towards the Pan-Am games.

"Besides, Nancy really didn't want to go unless she figured she had a reasonably good chance of winning a gold medal. She thinks she can do that in Brazil next spring."

REPLACES JUMPER

Fisher-Smith took over the spot vacated by Emmett Smith of Weyburn, Sask., who won the broad jump in the track and field trials back in August. A student at Brigham Young University at Provol, Utah, he said the trip would interfere with his studies.

The selectors made a good choice in Fisher-Smith, who has shown steady improvement in the past couple of years.

"Now we have a men's 440 yard relay team," enthused Ken Twiger of Toronto, manager of Canada's track team. "And we have a fair chance of taking a gold medal." On the team are: Jerome, Lynn Eves of Victoria and Bill Crothers of Toronto, a middle - distance star who started his track career in the sprints.

N.H.L. Stars

BY THE CANADIAN PRESS

Henry (Pocket Rocket) Richard, key man in Montreal's 7-3 win over Boston Saturday night with two goals and an assist.

Toronto's Frank Mahovlich, a two-goal man in a 4-4 draw with Boston Sunday night and scorer of the game-deciding goal in a 3-1 win over Chicago Saturday night.

Gordon (Red) Berenson, whose third period goal gave Montreal a 3-3 tie with New York Sunday night.

Norm Ullman of Detroit, who provided the game-winner in a 3-1 victory over Chicago Sunday night.

Geiberger Takes Golf Tourney

ONTARIO, Calif. (AP) — Al Geiberger of Carlton Oaks, Calif. fired a one-under-par 70 Sunday to win the $25,000 Ontario Golf Open, his first victory in three years on the tour.

The tall, slim 25-year-old fighting a cold throughout the tournament, posted rounds of 69-67-70-70 for a 72 hole total of 276. The victory was worth $3,500.

Jammed in second place at 277 were Tommy Jacobs, Chuck Rotar, John Reudi, Bob Goalby and Gardner Dickinson. Goalby lost his chance for a tie when he went one over par on the final hole.

Tied for seventh at 278 were Al Johnston of Montreal, Billy Maxwell, Tony Lema and Jon Gustin. Johnston hit a 65 in Saturday's third round, the lowest score up to that time. Jacobs fired a 65 Sunday while Johnston had a 71, matching his first two rounds.

Johnston's finish won $978.

Penske Wins Pacific Grand Prix

MONTEREY, Calif. (AP) — Roger Penske, without a heat victory to his name, won the $100,000 Pacific Grand Prix sports cars Sunday when a bad ring gear and pinion forced Dan Gurney to the pits midway through the second heat.

Penske finished second in each of the two 100-mile heats in his centre-seat Red Zora Duralite-Climax. He took home $3,000 over-all prize money plus $1,000 for each of his heat finishes.

Burney won the first heat by two seconds and was running a close second in the final when his Lotus Mark 19 Climax broke down.

Lloyd Ruby was an easy winner in the second heat, but finished only fourth in the first.

AT THE BELLE — Two Laugh-loaded Comedies — Milicent Martin, starring with Bill Travers in MGM's rollicking army comedy, "Invasion Quartet". Arthur Kennedy consoles a distraught Muriel Pavlow in a scene from "Murder She Said", MGM's exciting mystery, based on the Agatha Christie thriller "4:50 From Paddington". Margaret Rutherford portrays Miss Christie's famous amateur criminologist. The two new featuring offerings open today at the Belle Theatre.

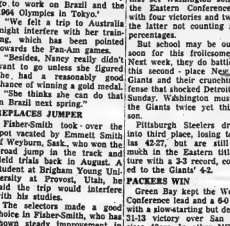

Movie Column

Closing of My Fair Lady Evokes Rush of Memories

By BOB THOMAS

HOLLYWOOD (AP) — When the record - breaking musical "My Fair Lady" closed after 6½ years on Broadway recently, it evoked a rush of memories. Stanley Holloway, who described "the better part of four years" to playing Eliza's rakish father in New York and London, has a few memories of his own.

"Oh, I remember many nights," mused Holloway, now a television star. "There was the first night we played a Sunday night benefit before our own profession. The response was so enormous the stagehands waived their usual finishing time so they could work overtime.

"There was the night a 1,500-pound piece of scenery fell backstage with a great crash. Rex Harrison was doing a number and he didn't miss a note; he said later he thought someone was shooting at him.

"There was the night I heard a commotion in the theatre but kept on singing. I learned that a man had fainted in the stalls (orchestra seats). They had to carry him out over people' heads.

NERVOUS UNDERSTUDY

"One time Rex was out with a bad throat and his understudy played the matinee. What with nerves and all, the poor boy was steadily losing his voice. By the evening performance the audience couldn't even hear him. The curtain rang up at 8:35 and down at 9:15.

"And, of course, there was opening night. Rex was never anything quite like that."

Unknown to Holloway, there was a night that audiences would have a profound effect on his future. He was Paul Harrison, a producer-writer of radio and television.

Back in 1951, Harrison had created radio's Curtain Time, Higgins, Sir, starring Harry McNaughton. McNaughton died and so did Higgins' network radio, and the show went into limbo.

THAT'S THE MAN

While watching Holloway strut through Get Me to the Church on Time, Harrison pondered: "If I ever put Higgins on television, that's the man I want to do it."

The 72 - year - old - Holloway, one of England's great music hall comedians, knew a great deal of Harrison's scheme until this year.

The result is Our Man Higgins on CBC television starting nights.

"I enjoy living here," said the actor, who had never before worked in the Hollywood studios. "Life is much more informal and the climate is marvelous. I wouldn't mind staying, though I'd hate to think that I couldn't go home again.

Weekend Flights

BY THE ASSOCIATED PRESS

Tokyo — Yoshi Nakamura, 112¼, Japan, outpointed Chango Magallanes, 112¼, Mexico, 10.

New York — Doug Jones, 182, New York stopped Bob Foster, 174, Washington, D.C., 8.

Singapore — Golden Hoff, 147, Indonesia, knocked out Batting Ool, 151, Malaya, 6.

Belfast — Gerd Gilroy, Ireland, stopped John Caldwell, England, 9. (bantamweights).

Jones Stops Unbeaten Bob Foster

NEW YORK (AP) — Light-heavyweight contender Doug Jones of New York, a 7-to-2 favorite, stopped previously unbeaten Bob Foster of Washington in 2:22 seconds of the eighth round of a television fight at Madison Square Garden Saturday night.

Referee Teddy Martin halted the scheduled 10-rounder after Jones sent his opponent reeling across the ring with a hard right to the jaw. Foster subbed for heavyweight contender Zora Folley, who withdrew because of a virus infection.

Jones weighed 182 pounds; Foster 174.

Jones floored the 23-year-old underdog in the first round, for a count of nine with a jolting right to the jaw. Foster rallied to give Jones a stiff battle through the fifth round. But in the sixth he began to tire and in the seventh round he absorbed a sound beating, twice reeling from rights to the head.

At the end of the seventh Dr. Samuel Swetnick examined Foster. He advised the referee to halt the fight if Foster got hit by a hard blow. The first solid right sent Foster backwards and Martin called it a night.

PUNTER QUITS ALS

MONTREAL (CP) — Punter Mike Mercer, under scrutiny by Montreal Alouettes' slow start, week, has left the club of his own accord, it was learned Sunday night. Mercer was cut two weeks ago by Minnesota Vikings of the National Football League.

WD 6-0064
Thurs. Fri. Sat. Oct. 25th, 26th, 27th
8.15
BELLE
Maurice Chevalier
Jeanette MacDonald
in
"One Hour With You"

FIRST BELLEVILLE SHOWINGS!
A TERRIFYING WAR OF NERVES

Unparalleled suspense... as one becomes a target for nightmare, the other becomes his target for execution!

GREGORY PECK · ROBERT MITCHUM
POLLY BERGEN
ADULT ENTERTAINMENT
"CAPE FEAR"
2nd THRILLER! AN ETERNITY OF SUSPENSE!
"FIVE MINUTES to LIVE"
Johnny CASH · Donna WOODS · Cay FORESTER
TONIGHT Park
One Complete Show starts 7.30
"5 MINUTES TO LIVE" at 7.25 "CAPE FEAR" at 9.15

TREATRE FEATURE TIMES

AT THE BELLE — Bill Travis, Spike Milligan, Dirgeley Asian in "Invasion Quartet". 2.00-7.00-9.35 — Margaret Rutherford, Arthur Kennedy, Muriel Pavlow, Agatha Christie's "Murder (She Said)".

AT THE PARK — First Showings — "Five Minutes to Live", Johnny Cash, Cay Forester, Pamela Mason, Donna Wood, Crayton Pratt, Robert Mitchum, Polly Bergen, 9.15.

THE LITTLE WOMAN

"What kind of a nice status symbol can I get for under ten dollars?"

Astrological Forecast

For October 23
By SYDNEY OMARR

Aries (March 21 to April 19) The more you concentrate on "keeping order," the more events seem to get "out of hand." Key is humor, relaxation. Take own natural course, not one prescribed by so-called experts.

Taurus (April 20 to May 20) Favorable lunar aspect highlights sense of freedom. Good for romance, travel, writing. Stress generosity. Exercise your wonderful ability to show others you appreciate their efforts.

Gemini (May 21 to June 21) Better for finishing than for starting new projects. Tendency is for others to confide, presenting their problems. Your best course is one of diplomacy. Try not to take sides.

Cancer (June 22 to July 21) Display originality, added independence. Entertain fellow workers, or write letters, contracts, memos, suggestions. Stimulating talks could lead to advancement.

Leo (July 22 to August 21) Finances continue in spotlight. But you now view potential as something real instead of as abstract. You come up with intuitive flash which provides key to greater emotional maturity.

Virgo (Aug. 22 to Sept. 22) Events in recent days have been puzzling, even hectic. Today you are able to sum up, to "see" where the future leads. Be versatile. Avoid glum associates who are prophets of doom.

Libra (Sept. 23 to Oct. 22) Confide in member of opposite sex. By giving others confidence you also instill confidence in yourself. Be practical where money matters are concerned. Handle overdue accounts.

Scorpio (Oct. 23 to Nov. 21) Dynamic action required. Opportunity "stares you in face." Act, move, write, talk, but don't stand still and merely watch. Evening fine for theatre, reading and romance.

Sagittarius (Nov. 22 to Dec. 21) You have a great deal to offer. But perhaps your "package" should be more attractive. Concentrate on "sales pitch". Make others realize they need your product or ideas.

Capricorn (Dec. 22 to Jan. 20) Like Airies, you do much more if you avoid pressing or straining. Letter or other "long distance" communication could prove inspiring. Share experiences with friend.

Aquarius (Jan. 21 to Feb. 19) Money matters affecting partners, business associates in spotlight. You can afford to be forgiving, generous. If question of added responsibility comes up, you should welcome it.

Pisces (Feb. 20 to March 20) Cycle at point where thinking twice before acting is wise. Not good for quick decisions based on impulse. Stay away from rumor-mongers. Accept decisions others make only if they are based on facts.

If today is your birthday recent domestic adjustment has helped your future more than you suspect Strive for self-improvement.

(Advertisement)

IF BACK ACHES TRY A KIDNEY "HOUSECLEANING"

Do you suffer from Backache, Getting Up Nights, Frequent or Burning, Itching Passages, Strong Cloudy Urine, pressure over the bladder, and Rheumatic Pains due to Kidney and Bladder irritation? In such cases the very first dose of CYSTEX usually starts to work immediately to help you in 3 ways: 1. Helps nature remove certain irritating non-specific germs in acid conditions, 2. Relieves Rheumatic Pains and tired, achy feeling due to colds, 3. By relieving and calming irritated Bladder tissues it helps reduce frequent or smarting passages day and night. Get CYSTEX from your druggist today. Feel better fast.

Rawdon

RAWDON — Mr. Craig Watson recently won a free trip to Florida for he and his wife during the Christmas season when they will travel by plane to the sunny south. Mr. Watson is a salesman for Stirling Motors in Stirling and he won the trip for the highest number of car sales during the past three months.

Mr. and Mrs. George Carlisle recently entertained Mr. and Mrs. A. R. Long and family of Lakefield.

Mrs. Marion Heath, Stirling R. R. 1 in the Bethel community, was recently commissioned as District Deputy Grand Matron of the Order of the Eastern Star of District 12. The installation ceremony was held in the Royal York Hotel, Toronto.

The speaker at the regular Rotary assembly was Mr. Jack Hollingsworth, director of public service Workmen's Compensation Board.

ANSWER TO PREVIOUS PUZZLE

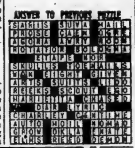

Daily Crossword Puzzle

ACROSS
1 City square.
6 1944 date.
10 Boodle.
14 Made a start.
15 White frost.
16 Lofty.
17 Shakespeare: 3 words.
19 Von Bismarck.
20 Depart in a hurry: 2 words.
21 Facial grimace.
22 Greenbacks.
23 Bright red.
24 Wham!
27 Little Helena.
29 Circuits.
30 Cries of triumph.
32 Coffee shop, in France.
36 Star of the past, — Bayes.
37 Drawing room.
38 Travel after landing, in aviation.
39 Atom smasher.
41 Leap lightly.
42 Active volcano.
43 Nuisance.
46 French "ands."
47 "— are born good." 2 words. —Confucius: 2 words.
49 Potato: Colloq.
51 Nobel prize author, Sinclair —.
52 Softens.
57 Treasury Department employee.
58 "Humpty Dumpty —:" 4 words.
59 Own.
60 "And columbines all in —:" 2 words.
61 River to Pamlico Bay.
62 Court cry.
63 Imagine, old style.
64 Attempt.

DOWN
1 Sizes of shots for air rifles.
2 Jump.
3 Fairy-tale character.
4 Student at West Point.
5 Dumpling: Ger.
6 Approaches: 2 words.
7 Prima donna.
8 Chinese port.
9 Currency in Japan.
10 Quarries: 2 words.
11 Reptile in rivers: 2 words.
12 Transform.
13 Radiance.
18 Temple: Poet.
21 Humbug.
23 Large family group.
24 Judge's bench.
25 Seaman's call.
26 Kind of hair-do: 2 words.
28 Full and running over.
31 Figuratively, working places for slave labor: 2 words.
33 Becomes softened: 2 words.
34 Departure.
35 Overturns.
37 Baseball's Mr. Musial.
40 Individuals.
44 Whirled.
45 City in South.
47 Supposing that: Var.
48 Air Force general.
50 Vice President with Coolidge.
52 Shanks' —.
53 County in Nebraska.
54 Greek letters.
55 Opera heroine.
56 Weaver's reed.
58 Cut wood.

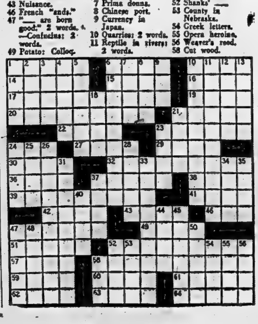

SEE THE

TOYS on parade!

AT

WALKER HARDWARE

248-50 FRONT ST. BELLEVILLE WO 2-2588

"Quality at Fair Prices"

COMING EVENTS

A TURKEY SUPPER, to be held in Carmel Church, Hall, at 5 p.m. Wednesday evening, October 24th, $1.50 per plate. Tickets available at door.

ST. JOSEPH'S C.W.L. FALL BAZAAR, Tuesday, October 23 at 2.30, Knights of Columbus Hall. Afternoon tea. Everyone welcome. c22-2

WOMEN'S PROGRESSIVE CONservative meeting, Monday, October 22, Events Centre, 8 p.m. You are welcome.

TO ENTHUSIASTIC VISITORS to the Antique Hunting Dog Club display of Antiques at Glenbow Museum, Open Monday through Friday from 9 a.m. to 5 p.m. Sat. Uncompanied children 50c.

A TURKEY SUPPER, to be held in Carmel Church Hall, at 5 p.m. Wednesday, October 24 th, $1.50 per plate. Tickets available from Adult Group members. o15-19-22

MAKE IT A DATE, Don't forget to dance at Club Cosmopolite Wednesday, October 24, for the Metcalfe Orchestra, Next Exciting Dance Send In the Lads!. Creator of "Twisting at the Woodchopper's Ball." Reserve ticket sale, Nobel's Music Store, Belleville. Reservations 968-7338. 968-7338. o18-20-22-24

BELLEVILLE FIREFIGHTERS BOcial dance tonight, 8 p.m. sharp, at the Moose Hall. o19-ev-ch-tf

DESSERT BRIDGE. AUSPICES: Jewish Ladies' Auxiliary. Monday evening, October 29th, 8 p.m., Bayview Hall. Prizes. Admission 75c. Phone 968-5383. o19-23-24-28

CANNIFTON U.C.W. BAZAAR and Tea, Wednesday, October 24, 2 - 5 Admission 25 cents. Home cooking, fancy work, miscellaneous, etc. Everybody welcome. o21-20-22

HOUSE SOCIAL EVENING will be held in the Moose Hall on Moose Hall 82 Victoria street. Admission 50c. Euchre ... o21-tf

WANTED MALE

FOR BELLEVILLE DISTRICT poultry business. Some routine experience preferable. 6 day week, 8 hours per day. Apply in own handwriting to Box 919, Belleville. Send 3 character and 1 credit references, state age, family dependents, education and salary expected. to Box 80, Ontario Intelligencer. O22-4

SALESMEN

FOR
ALUMINUM WINDOWS
DOORS
AWNINGS
RAILING
SIDING

BRUCE MAY MFG.

39 DUSSEK STREET
WELLAND, ONT.

YOUNG MAN, SINGLE, 18-21, technical training, education to learn precision machine shop, color blind persons barred, apply, stating age and all employment details to Box 81, Ontario Intelligencer. O22-tf

MEN WANTED

If you are tired of your present job due to long hours and you would like to double your present income — come in and see us. We prefer men over 25 years of age who have a car — no experience necessary as we fully train you. For further information see Mr. Kitchen at the Grand Hotel Tuesday and Wednesday only 3 to 5 and 7 to 9 p.m. Interview in person only.

O4-20-tf

EXPERIENCED AD COMPOSITors and linotype operators. Write Box 82 c/o The Ontario Intelligencer. O13-tf

SIGN UP TWEEN OF YOUTH and come to introduce you to an exciting hobby. The Hams is just starting. If you are between 20 and 50 years of age and have your own transportation, come to us first. Including your phone number. Box 47, Ontario Intelligencer. O18-19

BOYS FOR MORNING NEWSpaper route collecting now available. Apply WO 2-6401

WANTED - FEMALE

SALESLADY FOR LADIES' wear. Experience preferred. Full time. Union. In person, Milady Shop, 327 Front Street. o21-tf

URGENT. HEALTHY DEPENDable woman required to mother invalid gentleman and to maintain his home on a permanent basis. Nurse in attendance during the day. Pleasant surroundings. Phone 968-2434 or 968-2433. O22-3

AGENTS WANTED FOR DOOR to door selling. Commission basis. Apply 300 Dundas Street East, Belleville. Interviews Tuesday, Wednesday and Thursday, October 23, 24, 25. Uncompanied children 50c.

A TURKEY SUPPER, to be held in Carmel Church Hall, at 5 p.m. Wednesday, October 24 th, $1.50 per plate. Tickets available from Adult Group members. O15-19-22

MAKE IT A DATE, Don't forget to dance at Club Cosmopolite Wednesday, October 24, for the Metcalfe Orchestra, Next Exciting Dance Send In the Lads!. Creator of "Twisting at the Woodchopper's Ball." Reserve ticket sale, Nobel's Music Store, Belleville. Reservations 968-7338. 968-7338. O18-20-22-24

BELLEVILLE FIREFIGHTERS BOcial dance tonight, 8 p.m. sharp, at the Moose Hall. o19-ev-ch-tf

DESSERT BRIDGE. AUSPICES: Jewish Ladies' Auxiliary. Monday evening, October 29th, 8 p.m., Bayview Hall. Prizes. Admission 75c. Phone 968-5383. O19-23-24-28

CANNIFTON U.C.W. BAZAAR and Tea, Wednesday, October 24, 2 - 5 Admission 25 cents. Home cooking, fancy work, miscellaneous, etc. Everybody welcome. O21-20-22

HOUSE SOCIAL EVENING will be held in the Moose Hall on Moose Hall 82 Victoria street. Admission 50c. Euchre ... o21-tf

WANTED MALE

FOR BELLEVILLE DISTRICT poultry business. Some routine experience preferable. 6 day week, 8 hours per day. Apply in own handwriting to Box 919, Belleville. Send 3 character and 1 credit references, state age, family dependents, education and salary expected. to Box 80, Ontario Intelligencer. O22-4

SALESMEN

FOR
ALUMINUM WINDOWS
DOORS
AWNINGS
RAILING
SIDING

BRUCE MAY MFG.

39 DUSSEK STREET
WELLAND, ONT.

YOUNG MAN, SINGLE, 18-21, technical training, education to learn precision machine shop, color blind persons barred, apply, stating age and all employment details to Box 81, Ontario Intelligencer. O22-tf

MEN WANTED

If you are tired of your present job due to long hours and you would like to double your present income — come in and see us. We prefer men over 25 years of age who have a car — no experience necessary as we fully train you. For further information see Mr. Kitchen at the Grand Hotel Tuesday and Wednesday only 3 to 5 and 7 to 9 p.m. Interview in person only.

O4-20-tf

EXPERIENCED AD COMPOSITors and linotype operators. Write Box 82 c/o The Ontario Intelligencer. O13-tf

SIGN UP TWEEN OF YOUTH and come to introduce you to an exciting hobby. The Hams is just starting. If you are between 20 and 50 years of age and have your own transportation, come to us first. Including your phone number. Box 47, Ontario Intelligencer. O18-19

BOYS FOR MORNING NEWSpaper route collecting now available. Apply WO 2-6401

WANTED - FEMALE

SALESLADY FOR LADIES' wear. Experience preferred. Full time. Union. In person, Milady Shop, 327 Front Street. o21-tf

URGENT. HEALTHY DEPENDable woman required to mother invalid gentleman and to maintain his home on a permanent basis. Nurse in attendance during the day. Pleasant surroundings. Phone 968-2434 or 968-2433. O22-3

AGENTS WANTED FOR DOOR to door selling. Commission basis. Apply 300 Dundas Street East, Belleville. Interviews Tuesday, Wednesday and Thursday, October 23, 24, 25. Uncompanied children 50c.

A TURKEY SUPPER, to be held in Carmel Church Hall, at 5 p.m. Wednesday, October 24 th, $1.50 per plate. Tickets available from Adult Group members. O15-19-22

MAKE IT A DATE, Don't forget to dance at Club Cosmopolite Wednesday, October 24, for the Metcalfe Orchestra, Next Exciting Dance Send In the Lads!. Creator of "Twisting at the Woodchopper's Ball." Reserve ticket sale, Nobel's Music Store, Belleville. Reservations 968-7338. 968-7338. O18-20-22-24

BELLEVILLE FIREFIGHTERS BOcial dance tonight, 8 p.m. sharp, at the Moose Hall. o19-ev-ch-tf

DESSERT BRIDGE. AUSPICES: Jewish Ladies' Auxiliary. Monday evening, October 29th, 8 p.m., Bayview Hall. Prizes. Admission 75c. Phone 968-5383. O19-23-24-28

CANNIFTON U.C.W. BAZAAR and Tea, Wednesday, October 24, 2 - 5 Admission 25 cents. Home cooking, fancy work, miscellaneous, etc. Everybody welcome. O21-20-22

HOUSE SOCIAL EVENING will be held in the Moose Hall on Moose Hall 82 Victoria street. Admission 50c. Euchre ... o21-tf

WANTED MALE

FOR BELLEVILLE DISTRICT poultry business. Some routine experience preferable. 6 day week, 8 hours per day. Apply in own handwriting to Box 919, Belleville. Send 3 character and 1 credit references, state age, family dependents, education and salary expected. to Box 80, Ontario Intelligencer. O22-4

SALESMEN

FOR
ALUMINUM WINDOWS
DOORS
AWNINGS
RAILING
SIDING

BRUCE MAY MFG.

39 DUSSEK STREET
WELLAND, ONT.

YOUNG MAN, SINGLE, 18-21, technical training, education to learn precision machine shop, color blind persons barred, apply, stating age and all employment details to Box 81, Ontario Intelligencer. O22-tf

MEN WANTED

If you are tired of your present job due to long hours and you would like to double your present income — come in and see us. We prefer men over 25 years of age who have a car — no experience necessary as we fully train you. For further information see Mr. Kitchen at the Grand Hotel Tuesday and Wednesday only 3 to 5 and 7 to 9 p.m. Interview in person only.

O4-20-tf

EXPERIENCED AD COMPOSITors and linotype operators. Write Box 82 c/o The Ontario Intelligencer. O13-tf

SIGN UP TWEEN OF YOUTH and come to introduce you to an exciting hobby. The Hams is just starting. If you are between 20 and 50 years of age and have your own transportation, come to us first. Including your phone number. Box 47, Ontario Intelligencer. O18-19

BOYS FOR MORNING NEWSpaper route collecting now available. Apply WO 2-6401

WANTED - FEMALE

SALESLADY FOR LADIES' wear. Experience preferred. Full time. Union. In person, Milady Shop, 327 Front Street. o21-tf

URGENT. HEALTHY DEPENDable woman required to mother invalid gentleman and to maintain his home on a permanent basis. Nurse in attendance during the day. Pleasant surroundings. Phone 968-2434 or 968-2433. O22-3

AGENTS WANTED FOR DOOR to door selling. Commission basis. Apply 300 Dundas Street East, Belleville. Interviews Tuesday, Wednesday and Thursday, October 23, 24, 25. Uncompanied children 50c.

EMPLOYMENT WANTED

CARPENTER, TRIM, KITCHEN cabinets, by hour or job. WO 2-4718. S21-tf

HIGH SCHOOL GIRL REQUIRES job to clerk in downtown store weekends, or will baby-sit evenings. Phone 968-6433 after 4 p.m. O17-tf

EXPERT ACCOUNTANT will do bookkeeping, managing office work, income tax returns, accounting. WO 2-4244. O17-21

CARPENTER AND GARDEN engines repaired. 29 Sinclair Street. O21-tf

KEEP TEMPEE IN YOUR SAWS. Sharpened. Good job guaranteed. Quality Saws Limited. O21-tf

CARPENTRY, ALTERATIONS, cupboards, cabinets, kitchens, roofing, concrete work chimneys repaired, painting and repairs. WO 2-5824. O11-tfn

CARPENTRY, PAINTING, CEment work or what have you? Reasonable rates. Free estimates. WO 2-7160. O2-tfn

PLUMBING TILE FLOORS AND small carpentry alterations call WO 2-5311 between 8 and 5 p.m. 2-711-tf

AGENTS WANTED

DISHWASHER EXPERIENCE NOT necessary. Belleville Restaurant, Front Street. O20-21

WANTED

RECORD CHANGER OR PLATER, 3 or 4 speed, in good condition. WO 2-5564. O18-tf

MANTEL, RADIO, WOOD CASE. WO 2-7320. O20-tf

OLDER TYPE THERM OIL HEATer. Will pay cash Hill Online Ltd. Phone 968-3481 or 968-3482 M11-ey-26-W-2-tf

I WILL PAY CASH FOR GOOD UPright piano Phone WO 2-6403 Trenton. O20-tf

$13-ev-m-w-f-tf

CONTENTS TO FURNISH LARGE apartment, living room, kitchen, bedroom, dining room, possibly 4 bedrooms. WO 2-6582. O19-1w

CUSTOM COMBINING OF clover seeds. Call 968-2-3329. O19-31

WELLS TO DRILL, PARK HOmes, industries. Means Domestic Water Systems. WO 2-6421. O10-1m

FLOWING AND SUCKING PUMP tractor. Ernest Perry. WO 2-6403

CASH FOR YOUR FURNITURE or anything of value, or have it auctioned at Stan's Sales Room, Auction Sales, 333 Dundas Street East. WO 2-3711. O5-1m

WANTED ARRANGE IN STORE, crates, to furniture or cash F M Barnes Co WO 2-6403. 21723-tf

COSTUMES FOR RENT

MASQUERADE AND PARTY costumes. A good selection to choose from. Apply Mrs. Don Fairman, 19 Bridge Street, Belleville, WO 2-9308. O16-tf

REAL ESTATE WANTED

ANYTIME FOR SERVICE, YOU can call Marshall Real Estate WO 2-5823. O22-tf

WE NEED BOUZES TO SELL. If you have a home you want to trade home owned in this for Belleville property, call Belleville Realty Ltd. 89 Station St. WO 2-3377 P-T-F

ROOM AND BOARD

SINGLE ROOM OFF HIGHLAND with meals if desired. Phone WO 2-2234. O17-tf

FOR BUSINESS GENTLEMAN. Central. WO 2-7181. O18-21

ROOM, AND BOARD IF DESIRED. For girl employed in Belleville. Phone 968-6433 after 4 p.m. O20-tf

Accommodation for Senior Citizens

Located in Belleville with home-like atmosphere. Private room, qualified cook and registered nurse in attendance. Available November 1st.

$65 A MONTH AND UP

PHONE WO 8-7007

O22-tf

ACCOMMODATIONS WANTED

TO RENT — FURNISHED HOUSE in Belleville or vicinity, near school, by adult couple, required by 1st November. Box 4, Ontario Intelligencer. O22-3

TO LET

$10 WEEKLY

2 Rooms and share bath

Immediately Available

Newly Decorated

JOYCE REALTY

WO 2-5326

O20-21

1 — 2 AND 3 BEDROOM APARtments, private entrances and baths, available November 1st. All newly decorated. WO 8-6192. O20-tf

TWO - BEDROOM, UNHEATED apartment, $30 monthly. 1 Mott Motors Street. WO 8-6988. O6-tf

NEAR NORTHERN. HEATED, furnished self-contained 4 room apartment. Newly decorated. Suitable for couple. Use of private entrance and bath. WO 2-6996. O11-tf

APARTMENTS AND HOUSES present. Vancouver Realty. WO 2-6246 Office 247 Bridge Street. O6-1m

ONLY $45 MONTHLY for this 5-room completely self-contained APARTMENT central location on East Hill This apartment is in good condition and recently decorated.

WO 8-6988

O6-tf

TO LET

NICELY FURNISHED BEDROOM. Board optional. WO 2-5892. G22-tf

FURNISHED ROOM, WITH OR without housekeeping privileges. Use of bus. WO 2-6403. S22-tf

4-ROOM, PARTLY FURNISHED, for couple or apartment. Unheated. Suitable for research worker. WO 2-5356. O22-21

HOUSEKEEPING ROOM. FURnished. Available immediately. Gentleman preferred. WO 2-6244. O21-21

CLEAN LAWS AND GARDEN engines repaired. 29 Sinclair Street. O21-tf

KEEP TEMPEE IN YOUR SAWS. Sharpened. Good job guaranteed. Quality Saws Limited. O21-tf

CARPENTRY, ALTERATIONS, cupboards, cabinets, kitchens, roofing, concrete work chimneys repaired, painting and repairs. WO 8-5824. O11-1m

CARPENTRY, PAINTING, CEment work or what have you? Reasonable rates. Free estimates. WO 8-7160. O2-1m

PLUMBING TILE FLOORS AND small carpentry alterations call WO 2-5311 between 8 and 5 p.m. 2-711-tf

AGENTS WANTED

DISHWASHER EXPERIENCE NOT necessary. Belleville Restaurant, Front Street. O20-21

WANTED

RECORD CHANGER OR PLATER, 3 or 4 speed, in good condition. WO 2-5564. O18-tf

MANTEL, RADIO, WOOD CASE. WO 2-7320. O20-tf

OLDER TYPE THERM OIL HEATer. Will pay cash Hill Online Ltd. Phone 968-3481 or 968-3482 M11-ey-26-W-2-tf

I WILL PAY CASH FOR GOOD UPright piano Phone WO 2-6403 Trenton. O20-tf

$13-ev-m-w-f-tf

CONTENTS TO FURNISH LARGE apartment, living room, kitchen, bedroom, dining room, possibly 4 bedrooms. WO 2-6582. O19-1w

CUSTOM COMBINING OF clover seeds. Call 968-2-3329. O19-31

WELLS TO DRILL, PARK HOmes, industries. Means Domestic Water Systems. WO 2-6421. O10-1m

FLOWING AND SUCKING PUMP tractor. Ernest Perry. WO 2-6403

CASH FOR YOUR FURNITURE or anything of value, or have it auctioned at Stan's Sales Room, Auction Sales, 333 Dundas Street East. WO 2-3711. O5-1m

WANTED ARRANGE IN STORE, crates, to furniture or cash F M Barnes Co WO 2-6403. 21723-tf

COSTUMES FOR RENT

MASQUERADE AND PARTY costumes. A good selection to choose from. Apply Mrs. Don Fairman, 19 Bridge Street, Belleville, WO 2-9308. O16-tf

REAL ESTATE WANTED

ANYTIME FOR SERVICE, YOU can call Marshall Real Estate WO 2-5823. O22-tf

WE NEED BOUZES TO SELL. If you have a home you want to trade home owned in this for Belleville property, call Belleville Realty Ltd. 89 Station St. WO 2-3377 P-T-F

ROOM AND BOARD

SINGLE ROOM OFF HIGHLAND with meals if desired. Phone WO 2-2234. O17-tf

FOR BUSINESS GENTLEMAN. Central. WO 2-7181. O18-21

ROOM, AND BOARD IF DESIRED. For girl employed in Belleville. Phone 968-6433 after 4 p.m. O20-tf

Accommodation for Senior Citizens

Located in Belleville with home-like atmosphere. Private room, qualified cook and registered nurse in attendance. Available November 1st.

$65 A MONTH AND UP

PHONE WO 8-7007

O22-tf

ACCOMMODATIONS WANTED

TO RENT — FURNISHED HOUSE in Belleville or vicinity, near school, by adult couple, required by 1st November. Box 4, Ontario Intelligencer. O22-3

TO LET

$10 WEEKLY

2 Rooms and share bath

Immediately Available

Newly Decorated

JOYCE REALTY

WO 2-5326

O20-21

1 — 2 AND 3 BEDROOM APARtments, private entrances and baths, available November 1st. All newly decorated. WO 8-6192. O20-tf

TWO - BEDROOM, UNHEATED apartment, $30 monthly. 1 Mott Motors Street. WO 8-6988. O6-tf

NEAR NORTHERN. HEATED, furnished self-contained 4 room apartment. Newly decorated. Suitable for couple. Use of private entrance and bath. WO 2-6996. O11-tf

APARTMENTS AND HOUSES present. Vancouver Realty. WO 2-6246 Office 247 Bridge Street. O6-1m

ONLY $45 MONTHLY for this 5-room completely self-contained APARTMENT central location on East Hill This apartment is in good condition and recently decorated.

WO 8-6988

O6-tf

CLASSIFIED ADVTS.

FOR SALE

GUNS BOUGHT SOLD TRADED and repaired. Highest prices because live sell; savings guaranteed. Bob Jones Sporting Goods. P-T-F

FLOWERS ARRANGED FOR parties, hospital, weddings and funerals. Cut flowers and potted plants. Warkentin's Greenhouses, Belleville. WO 2-3611. O6-1m

TWIN JET
WINDSHIELD WASHER

Our Lowest Price Ever
ONLY $3.00
Complete

5% DISCOUNT CASH COUPONS

CANADIAN TIRE
WO 8-6701

TOP QUALITY
STORM AND SCREEN FITTINGS

Tulip Style Knob Latch ... $1.89
Tulip Style Door Closer ... $1.89
Door Closer and Protector ... $2.95
Storm Door Chain ... 49c
5% CASH DISCOUNT COUPONS

CANADIAN TIRE
WO 8-6701

TOP QUALITY
STORM AND SCREEN FITTINGS

Tulip Style Knob Latch ... $1.89
Tulip Style Door Closer ... $1.89
Door Closer and Protector ... $2.95
Storm Door Chain ... 49c
5% CASH DISCOUNT COUPONS

CANADIAN TIRE
WO 8-6701

3-BEDROOM APARTMENT, HEated. Close to downtown. $45 monthly. WO 2-6996. S22-tf

3-ROOM FURNISHED APARTment. Heated and refrigerated. Wes. Hill. WO 8-5086, 8 p.m. O20-tf

1-BEDROOM APARTMENT, WO 2-5564. O19-tf

FRONT STREET APARTMENT between Campbell Street and Victoria Park. Heated, 3 bedrooms, living room and dining room. Rent $75 monthly. Available November 1st. Apply at building and faces the street. Rent $75. Apply Bon 100, Ontario Intelligencer. O19-tf

3-BEDROOM APARTMENT IN PRIVATE HOME. Central. WO 2-3158 between 5-7 p.m. O22-3

3-BEDROOMED, FURNISHED, INsulated cottage, at Hedgerville. Phone 968-6433 after 4 p.m. O20-tf

NICELY FURNISHED WARM room, Central. WO 8-6033. O22-3

AT ST. AGNES MANOR, 121 Bridge Street West, Belleville, AVAILABLE 3-ROOM, HEATED, furnished apartment. Right to be applied. Suitable for one or two adults. Available now. Phone WO 2-7186 after 5 p.m. O22-tf

GARAGE FOR RENT, APPLY BEtween Pine and Victoria Ave. WO 2-3181 after 6.30. O20-21

GROUND FLOOR, THREE-ROOM apartment, private entrance and bathroom. Suitable for bus. water. WO 2-7186 after 5 p.m. O20-21

FURNISHED HOUSEKEEPING room, private entrance, clothes supplied. Gentleman preferred. Apply 30 Church Street. WO 2-6244. O21-21

3-ROOM UNFURNISHED APARTment, heated, ground floor, with bathroom. Apply 49 Bridge Street. Central. 50 East Moira. O9-tf

ONE BEDROOM APARTMENT, Moore, Ontario. $35 monthly, hydro supplied. WO 8-6988. O1-tf

NEW BUILDING 40 x 30, SUITable for storage, garage or small factory. Phone WO 2-6403. S21-tf

NEWLY DECORATED, 3-BEDROOM furnished apartment. Must be sent to be appreciated. Apply 70 Bridge Street East. O16-tf

CLEAN FURNISHED ROOM. Close to downtown, schools and bus. Phone WO 2-5345. O20-tf

FURNISHED BEDROOM. Gentleman only. Located on Bridge East. WO 2-6402. O17-tf

SINGLE ROOM, OFF HIGHLAND, with meals if desired. Parking. WO 2-2234. O17-tf

BEDROOM FOR GENTLEMAN. 8 Victoria Crescent. Phone WO 2-6403. O16-tf

31-ROOM GROUND FLOOR apartment. Ground Floor, 31 Bridge Street East, equipped with 3 piece bathroom, hot water heating, electric stove supplied. Coal to 9676. WO 5-6613 after 6 p.m. O15-tf

TWO-ROOM 3 OFFICE SUITES. Ground floor. Immediate occupancy. Apply 49 Bridge Street East. WO 2-6403. O20-21

ADULTS ONLY. 3-ROOM SUITE. Oil heated. Central. WO 2-3532. O20-tf

WE HAVE HEATED APARTments, self-contained bachelor and sleeping rooms available. Also unfurnished. Conveniently situated. WO 2-6423 or WO 2-6413. O1-1m

SMALL APARTMENTS AND self-contained, furnished. Heated. Shared bathroom. Phone WO 2-6403. S21-tf

LARGE, SELF-CONTAINED, 2-room upper apartment. Heated. Central. WO 2-3179. O19-tf

FURNISHED BEDROOM, EAST Hill. WO 2-6403 before 5:30 or after 6. O16-1w

ROOM AND APARTMENT, PRIVate entrance, bath, unheated. $20 and $30 monthly. WO 2-3096. O17-tf

MUSKRAT CENTRALLY LOCATED OFFICE SPACE — East Robertson Block, Front Street. Centrally heated. Inspection can be arranged by calling.

D. J.
WHALEN
Real Estate Broker
229 FRONT STREET
WO 2-6239
P-T-F-m-w-f-tf

EXCAVATING

M.F. 320 BACK HOE, TRUCK mounted. Corfield Bros. WO 2-3397. O19-tf

FOR SALE

2-PIECE CHESTERFIELD, IN good condition; 2 dollar' stored $125 cash. 16 Apply 182 Dundas East. O22-tf

LADY'S BLACK WINTER COAT. Size 18. Like new condition. WO 2-6277. O20-21

WESTINGHOUSE WRINGER washer, 12 months old, $60. WO 2-6277. O20-21

VACTRIC SEWING MACHINE, AI condition. Brand new ... 1951 Front Street West. WO 2-6403. O20-tf

MAHOGANY TWIN - BURNER Supertone oil burner, $50.00; Coleman Furnace, $10.00. WO 2-3982 after 6 o'clock. O23-1w

G.E. HEAVY DUTY, 4-BURNER electric range. WO 2-6277. O20-21

PLAY-PEN, IN GOOD CONDITION. $2.00 WO 2-3982. O23-1w

ONE COLLAPSIBLE TRAILER. Sleeps 6. $250. WO 2-3145. O19-21

25 CHEVROLET, 6 CYLINDER, motor, transmission, differential, also AI. New tires. Body worn out. Suitable for boat or cabin. WO 2-7206. O19-21

BOY'S GREY TWEED SPORTS coat. Size 16. Boy's winter leather coat. 12. Baby's snowsuit WO 2-3872. O20-21

Big Trade In Values

$50.00 Allowance

TRADE YOUR OLD
CHESTERFIELD SET
FOR NEW SET

Other Trade-Ins Accepted on Modern Furniture, Bedroom Sets, Sterns Combinations, TV's, Sewing Machines, Watches, etc.

Big Savings on Mattress, Furniture, Bedroom Sets, Appliances, Oil Paintings, Rugs, Lamps, Radios, Power Tools, Watches, Diamond Rings, Jewellery Sets, Gift Items and Many Other Items.

DROP IN AND SEE
THE GIANT SAVINGS AT
BELLEVILLE SALES
AND AUCTION
BARN
580 DUNDAS ST. EAST
WO 2-7128
O19-23-23

LOTS FOR SALE

60' FRONTAGE RESIDENTIAL lots, Cannifton. Hydro, water and water available. WO 2-6252. O19-tf

LOTS ON BAY OF QUINTE. BOX 38, Ontario Intelligencer. S18-tf

BOAT STORAGE

BOAT STORAGE, BY THE SEAson. Phone WO 2-6438. O21-tf

AUTOMOTIVE

39 BEL-AIR CHEVROLET, 2-door, automatic, radio. Call 968-3. WO 2-8913. O23-21

41 AUSTIN A50, AI CONDITION. Low mileage. Must be seen to appreciate. Immediate delivery. Smithfield 473-1908. P-T-F

1951 DELUXE, FIVE-PASSENGER sedan, equipped. Excellent condition. Reasonably priced. 47 Dundas Street between 5 and 8 p.m. O22-21

1950 BUICK 4-DOOR HARDTOP, low mileage, radio, heater. O20-21

53 CHEVROLET SEDAN. RADIO, heater, seat covers, spotlight. $100. Superior Station. 180 Dundas East. O22-21

1937 MONARCH LUCERNE White, Reasonable. Phone Trenton Ex. 2-2-2 or see at 323 Pinnacle Street, Belleville. O19-tf

1951 CHEVROLET IMPALA, 2-door hardtop. Fully equipped. Low mileage. O19-tf

1951 CHEVROLET IMPALA, 2-door hardtop. Fully equipped. Low mileage. O19-tf

1951 PEUGEOT, 11-TON TRUCK. Excellent tires and mechanical condition. Can be financed. Apply 291 Coleman Street. WO 2-5679. O19-21

1951 VOLKSWAGEN, 4s WAGON. WO 2-3245. O19-tf

DE SOTO, 2-DOOR, RADIO. Good condition. Only $495. WO 2-6277. O20-21

1951 SHW 100 COUPE, EXCELlent condition, 6,000 miles. Safety belts, short wave radio, heater, also extra tires and wheels, extras. 40 miles per gallon. Private owner who can afford it, will accept older Mercedes as trade. Phone WO 2-6277 after 5 p.m. WO 2-6447 for Mr Phippen. M722-tf

FRONT END ALIGNMENT wheel balancing. Expert driver. John Bean equipment. Bill Hall Ltd., Colborne Street. O19-tf

'54 G.M.C. CURBSIDE DELIVERY. Excellent tires and mechanical condition. Can be financed. WO 2-3146. O19-21

'52 CHEVROLET DELRAY, AUTOmatic. WO 2-6007. O19-21

'51 FORD ½ TON TRUCK. GOOD condition, good tires. Apply 291 Coleman Street. WO 2-5679. O19-21

AUTOMOTIVE

1947 PONTIAC LAURENTIAN 8-passenger, V-8 engine. Powerpak turbo drive transmission. Power steering. Power brakes. Whitewall tires. White with blue interior and exterior. Like new condition. WO 2-6277. O22-21

1950 DODGE ½-TON GOOD truck. WO 2-3773. O20-21

1951 FORD COACH CONDITION. Must be seen. WO 2-3773. O20-21

'53 CHEVROLET DELUXE 4-door sedan. Radio, heater. Only $485. Apply Superior Station, 180 Dundas East East. O22-21

PETS FOR SALE

GERMAN SHEPHERDS, REGISTered. Males and females. Reasonable prices. Most decrease Litter from $25.00 per month. Quints Kennels, Milford, Ont. Phone Picton 124 S-2380

O22-1w

REAL ESTATE FOR SALE

GORDON
WOODS
REAL ESTATE BROKER
Member of the
Belleville Real Estate Board
198 FRONT STREET
BELLEVILLE
WO 2-6471

HOW TO BE HAPPILY MARRIED

Just move your wife into this attractive brick split-level, in a friendly neighborhood. A sturdy home just 4 years old, all decorated and ready to move in. Storms and screens on all windows, 2 good bedrooms, plus ample closet space, southern exposure kitchen with dining area, tiled and everyday eating, dining area in the living room, and a full basement with rec. room. Owner and has those special touches added during construction.

$9,200.

Just a step from the city on a 100 x 150 ft. lot, this bungalow with forced air furnace, 4-piece bath, 3 bedrooms, hall with wall-to-wall broadloom, 2 large closets, and a full basement. Taxes just $96.00. Call for an inspection!

CLAY BRICK

and stone, 2-bed spacious 2-bedroom bungalow with attached garage. Hardwood floors throughout, area large enough for a full dining room. Modern kitchen cupboards, 4-piece ceramic bath with vanity, laundry tubs, thermo-pane picture window.

$13,200

full price for a 3-bedroom brick bungalow. $1,300 downpayment, low monthly payments. Hardwood floors, 4-piece bath, oil furnace, broadloom in kitchen, hardwood and tile floors.

OFFICE: WO 8-6471
OPEN TIL 9 P.M.
IF NO ANSWER CALL
GORDON DEYLOE — WO 2-4174
GORDON WOODS — WO 2-6217
W. J. MILLER — WO 3-5000

HIGHLAND PARK. Priced at $14,900 for a 4-bedroom home with a sewing room, double plumbing, brick exterior and good sized kitchen. Double garage.

ARE YOU INTERESTED IN V.L.A. PROPERTY? We have just listed 3 acres of land, and 4 room house for sale at $4,500, rooms, living room, dining room, bath, hardwood floors, dryer and freezer; at a price anyone can afford $7,500. You will probably be disappointed, but it's not. Call us, we will gladly show you.

DOROTHY
Marshall
REAL ESTATE
BROKER
20 MacDONALD GARDENS
WO 2-8282
Mrs. Louanna Wright — WO 2-8363
Mrs. Edwards — WO 8-7650
Mrs. Way — WO 2-4347
O19-tf

"THE PROVINCIAL"

Ready for occupancy by a new owner. This brick split-level designed home is in the west end of Belleville. Attached garage included. Taxes become services are all paid by contractor. Close to schools, churches and bus. Only $14,900.00 with a low down payment.

FOR RETIREMENT in the country, very low lot in the west. 3-room bungalow with bathroom. Taxes are only $61.20 yearly.

15 ACRES, 4 BEDROOMS in this brick home 10 minutes from Belleville. All modern conveniences, hydro, water, bath, oil heat, garage, barn, and other buildings. Call for an appointment to see.

SACRIFICE SALE of this two bedroom bungalow. Just east of City Limits. Living room, kitchen and screened porch. Full basement, hydro, water and garage. ONLY $1,900.00 DOWN. CAN'T BELIEVE IT? CHANCE ON ONE MORTGAGE ONLY $50.00 PER MONTH. PAYMENTS. Call tonight to inspect this one.

WANTED!

HOUSES TO SELL! If you need to sell your home, list with us. We are continuing a record volume sales pace at our office. We do not guarantee we'll sell your home, but we do guarantee you'll enjoy hassle-free, low-key advertising, and we do have the buyers who are looking for homes in all areas of Belleville.

W. J.
McCormick
REALTY LTD
39 STATION STREET
WO 3-3297
OPEN UNTIL 9 P.M.

IN STIRLING, 3 - BEDROOM bungalow. Good condition. Apply Stirling EX 3-2492. O18-1w

REAL ESTATE FOR SALE

THE CHANCE OF A
LIFETIME TO OWN
YOUR OWN HOME

Not a Pre-fab But Custom Built with "Trend of the 60's Design

We'll build your choice to the value of $10,000.00 on your lot. Don't delay — act today — to Live in — Rent from or Own a well constructed home under our direct supervision. Call us.

NO MONEY DOWN
PAYMENTS LIKE RENT

CHISHOLM'S
(ROSLIN) LTD.
Phone Tweed 190
M25-1z

MORTGAGE MONEY

Homeowners, all the facts on 1st or 2nd mortgages are available at no obligation. We are a local firm and can appraise your property on the spot. No fees for inspections or appraisals. Funds available for all types of mortgages including new construction. For quick confidential service call Mr. Simrod today.

HERBERT SIMROD
MORTGAGE BROKER
Woodland 3-8010
O5-tf

YOU PAY
LESS MONEY
YOU GET
BETTER QUALITY
IN HOMES
by
MAURICE H.
ROLLINS
CONSTRUCTION LTD.
54-ev-m-tf

$11,900. Full price. One open mortgage. Modern 2-storey brick. Close to downtown.

$5,500. Full price. 5-bedroom stone bungalow. Low mortgage. Carries for $50 per month.

$8,500. Full price. Modern bungalow, 3 miles from town. Large lot. Garage. Taxes $78.00. Terms.

$8,900. Full price. Modern bungalow on the bay. Concrete breakwater. Terms arranged.

BUNGALOW — older East Hill area. Only $1,000 down on low down payment. One mortgage for balance.

WEST HILL CENTRAL. Modern 2-bedroom, brick bungalow. Low mortgage. No salary requirements.

$14,900. Full price. Split-level design. Modern and immaculate throughout. 3-bedrooms, master room with bar. 6% mortgage.

COMMERCIAL SITES — many! Industrial sites with rail and highway, expanding plants. 80 acres.

EAST SIDE HOMES — ready to move in, or build your home in the new East area by contractor. Modern 3-bedroom bungalow in Belleville. Only $1,000 down payment for $2,000 under city prices. Low downpayments.

D. T.
STORK
Real Estate Broker
Member Belleville Real Estate Board
238 PINNACLE STREET
WO 8-5748
EVENINGS WO 2-3848

W. J. McCORMICK
REALTY LTD.
GOING! GOING! GONE!

TO THE BEST OFFER FOR THIS LOVELY BRICK BUNGALOW WITH GOOD EAST HILL LOCATION. A most gracious living room, dining room and kitchen finished by a central floor-to-ceiling fireplace. An all-a-mazing kitchen with the latest step-saving design. Two nice bedrooms and a 4-piece bath. Hardwood floors throughout and a full basement with sunroom. Early possession. Call WO 2-7246 O19-tf

3-BEDROOM HOUSE, BARN, 2-CAR garage, 77 acres. Near Everyready corner. Apply Wilbur Reid, Phone WO 2-4038. O17-1m

DRESSMAKING

ATTENTION LADIES. HAVE your wardrobe exclusively designed and made by Mrs. Gladys Hall 54 Cedar Street. Phone WO 2-4380 or 46 Glen Road. O4-1m

CARPENTRY

CABINETS, KITCHEN CUPboards, china cabinets writing desks, bookcases, panelling, etc. Phone WO 2-3183 or 113 Bell Boodenhiser S23-1m

FRESH FISH

LAKE ONTARIO LARGE SMELT dressed fillets, dressed whole trout, Georgian Bay Whitefish dressed. Phone WO 2-6415 or Fish Counter Pinnacle WO 8-6415. M723-1z

WOODWORKING

BERT HILES CONSTRUCTION All types of home improvements. Free estimates. Satisfaction guaranteed. Phone WO 2-3183 Belleville. Jy30-1z

Business Service Directory

ACCOUNTANTS

Accountants
JOHN D. LEWARS C.A.
317 Pinnacle Street
Belleville, Ontario
Tel. WO 5-4802 2y2-11

GEO. A. WELCH and COMPANY
Chartered Accountants
113 Church St., Belleville
Tel. WO 8-5566
W. S. Stone C.A. — R. Bryce, C.A.
Ontario Drayton — Palmerston
Pembroke 31-12

ARCHITECTS

WATSON AND WIRRARD
Architects
213 Front St., Belleville Ont.
WO 8-5591 M196-tf

BOAT REPAIR & STORAGE

Outboard Boat Storage
Repairs — Refinishing
Wood — Aluminum — Fiberglas
Motors
Outboard Motor Storage
Housing — Servicing
Johnson — Evinrude — Gale
Quoddy
QUINTE MARINE
Bridge St., Bridgewater.
½ Mile East of Demorestville
Telephone: Zenith 94750
(no toll charge) M79-1y

BUSES

BUS SERVICE TO TRENTON AND AIR STATION
Belleville
Daily Exc. Sunday and Holidays
7.45 a.m.
9.30 a.m.
12.00 p.m. Sat only
1.30 p.m.
3.30 p.m. Sat only
4.10 p.m.
5.30 p.m.
11.30 p.m.
1.30 a.m. Fri & Sat only
Blues Leave Moorman Mtr Sales
311 Pinnacle St. Phone WO 8-4474
Charter Coaches
RATHBUN BUS SERVICE LTD
Trenton Ont — Phone EX 3-3633
2y7-1y

CEMENT WORK

Chimneys Built and Repaired
Stone or Brick Work
Verandahs and Steps
Cement and Roofing
WO 5-2545. M1-4m

CONCRETE

"If DAWSON'S Is Not All Right — Concrete Work Handled Anywhere"
Residential and Industrial Repairs and Alterations
Machine Work
Trenching and Rock Pulling
Phone WO 8-4455
D8-1y

DECORATOR

HENRY SMIT
Repair, refinishing furniture,
Cleaning and Window Service
Drywall and repair plastering
Odd jobs
WO 8-2195
A14-3m

CONCRETE

Dead Stock Service
BURRETT FUR FARMS
Belleville
A New Daily Service — Removal
of Dead or Injured Farm Animals,
Prompt Calls Appreciated
Call Long Distance Zenith 6-6350
(no toll charges)
Licence No. 151C83 M124-1y

FLOORS AND WALLS

FIDOTTI - PARRI LTD.
Tile and Terrazzo Contractors
Glazed Ceramic Floor and
Wall Tile
Terrazzo Floors and Specialized
Designs — Marble Terrazzo
Cement Finishing a Specialty
Phone WO 8-5400
G. Motus — President — WO 2-2388
J43-1y

FLOOR FINISHING

EARL DARRAH
(Ex) WO 8-6078—20 Bridge St. East
Sanding Machines for Hire
Polishers for Sale.
Expert Instruction on Mastic
Rubber Tile and Marbleoum Floors
— Free Estimates —
M79-1y

INSULATION

Now is the time to
Insulate Your Home
Ask for Insul Counter
and Lower Fuel Costs
Free Estimates — Lower Cost
SEALADINE INSULATION
Distributors
460 Wellington St., Peterborough
Riverside 2-2272
'19 Years of Quality Service
to Eastern Ontario M191-1

LAUNDRY COIN-OPERATED

WESTINGHOUSE
LAUNDROMAT
Speedy
Self-Service
LTD
89 Station Street
at
Cannifton Road M91-6m

MIMEOGRAPHING RUBBER STAMPS

THE JAMES TEXT LIMITED
Fast, efficient work covering all
needs — Resume, Circular Letters,
Executive Stuff, Lodges, Churches,
etc. Our own stock in trade
of Rubber Stamps, Numbering Machines and Stencils
M3-1y

MUSIC

Music Schools
Private Instruction for
Accordion
Correspondence Course
Sales and Repairs for
Guitar, Mandolin, Ukulele,
Electronic Organs, etc.
CHARLIE KAZAS
Musical Supplies
294 Front Street, Belleville
WO 8-3578 M213-1y

OIL BURNERS

Oil Burners
Repairs and Cleaning
also
Chimney Cleaning
24 Hour Service
EX 3-6150 C10-1m

PLUMBING & HEATING

CHAPMAN
PLUMBING & HEATING
70 North St., Madoc
Phone 473
Plumbing heating supervision, sewage beds and private systems. New installations and repair work A215-23m

RADIATOR REPAIRS

Repairs to All Makes of Auto and Road Machine Radiators
We Do Heavy Equipment Welding Too
Prompt Service
Reasonable Prices
FOLEY FOUNDRY & MACHINE CO. LTD.
34 Walbridge Road
WO 8-2701 S219-3m

RUG AND UPHOLSTERY CLEANERS

WOODHOUSE CHESAPEAKAN SERVICES
Call WO 8-2425
Rug and Upholstery Cleaning
Carpet Laying and Repairing
— Free Estimates —
A226-23-3t

RENTALS

Typewriter and Adding Machine Rentals
UNDERWOOD LTD.
10 Bridge West
WO 8-1410
Special Student Rates S16-3m

RUBBER STAMPS

All Kinds of Rubber Stamps
Made to Order
The Way You Want It!
56-Hour Service
O'NEIL SALES LIMITED
115 Front Street
SCHWARZ LTD
WO 8-5591
THE JAMES TEXT LTD
179-181 Front St. M3-1y

SCAFFOLDING

Safety Scaffolding
Sales Stock — Rental
Erection Service
FOLEY SUPPLY COMPANY
Walbridge Road
WO 8-5701 S14-3m

SERVICE STATIONS

JIM TENNORTH'S
TEXACO SERVICE STATION
4th Street Extension
WO 2-4143
Open Every Night Until Sunday
Lubrication — Gas — Oil — Diesel
Motor Tuning
Minor Repairs
Permanent Antifreeze
Guaranteed Workmanship
J414-1y

SERVICES

MALCOLM HEWS FLOOR AND window service. Complete house cleaning — Free Trimming or Estimates
E-8274 J428-1
O'CONNOR'S TREE SERVICE
Tree Cabling — Tree Trimming
or Removal
Free Estimates
Evenings WO 8-4330
Day WO 2-4330
S21-3m

Septic Tanks Pumped Out
Call
LORNE ROBARCE
WO 2-4171
GR WO 5-5659
A48-3m

SPRING SERVICE

We Re-arch, Repair and Install
All Makes of Car, Bus and
Truck Springs
Prompt Service in Our New
Modern Shop
FOLEY SPRING & MACHINE CO. LTD.
24 Walbridge Road
WO 8-5701 S18-3m

TAILORING

BENNY'S TAILOR SHOP
Ladies' and Gents'
(above Quinte Dairy)
WO 2-3477
(formerly associated at Tip Top Tailors)
O17-3m

TV SERVICE

If You Want Right Job
Call Right Man
A. & R. RADIO & TV SERVICE
WO 8-6078 — 20 Bridge St. East
For Free Estimates on All TV
Repairs
O10-2m

TV Antenna Installation and Service
Expert Repairs on TV Radio Washers
All Replacement Distributors
CIRCLE TV SERVICE
(Belleville) Ltd
368 Coleman St. WO 8-2191
A26-3m

TRUCKING

Sand, Gravel Fill, Crushed Rock
Trucks and Loader Rentals
Hughes, Inc.
Troy, Ex-Ionaise
Phone IVAN MAY
J212-1

TYPEWRITER REPAIRS AND RENTALS

THE JAMES TEXT LIMITED
Prompt and Efficient Service on all
Makes of Machines
Typewriters and Adding Machines
Sold
183-185 Front St.—Phone WO 8-5775
M3-1y

VACUUMS

ELECTROLUX
SALES AND SERVICE
Vacuums — Polishers
Call
369 Dundas Ave.,
Belleville,
Mrs. Shorty
O3-1m

WELL DRILLING

GEORGE R. CHALK
R.R. 4
Wells for Home, Farm and Industry
Phone
Dial WO 394-3618
Dial Napanee 354-3618 M16-1y

WINDOW CLEANING

CLARE WINDOW CLEANING
Floors — Walls — Ceilings — Chimneys
Walls, Ceilings, Storm Windows
Free Estimates — WO 5-4053
M Edwards WO 8-2191 M3-1y

WATER SERVICE

SCOTT'S PERMEBELL HUFF-MAN'S WO 2-8176 or WO 8-9007
500 and 1,000 gallons Prompt delivery S5-3m

CLOCK & WATCH REPAIRS

ALL REPAIRS DONE LOCALLY in modern workshop by experienced watch and clock technicians. Hank Zimmerma, 62 Dundas Street East. S14-12m

NOTICE

NOTICE IS HEREBY GIVEN That the Corporation of the City of Belleville will apply to the Legislature of the Province of Ontario at its next Session for legislation to provide as follows:

1. That all real, chevalier leases any building, part of a building, unit, trailer or other erection or structure and the contents thereof, the whole or any portion of which has been used, is used or is capable of being used for the purpose of human habitation, with the land and premises appurtenant thereto and all outbuildings, fences and privileges thereto, belonging or appertaining, are hereby declared to be a dwelling.

2. Upon the expiration of one year following the coming into force of the provisions in section 80 of The Public Health Act as unfit for human habitation or dangerous to health, and upon the joint report of the medical officer of health that such dwelling is unfit for human habitation or dangerous to health, the owner of the dwelling or portion may, by notice in writing, served personally or by registered mail upon the members of Council, order the removal or demolition of such dwelling.

Notice of the by-law shall be registered in the Registry Office for the Registry Division of the County of Hastings and notice shall thereafter be served upon the owner, the mortgagee and any other encumbrancers appearing on the registered title and upon any tenant or occupant of the dwelling.

The Clerk of the Municipality shall forthwith after the passing of the by-law, enter upon the lands of the owner, and demolish and remove the dwelling, to compensate the owner or any mortgagee for the value of the building done by or on behalf of the Corporation under the powers of this section.

3. The Corporation has a lien for the amount expended by or on behalf of the Corporation under section 2 for the removal or demolition of a dwelling and the lien attaches to the land upon registration by the Clerk of the Corporation in the proper registry office of a notice of the Corporation to remove or demolish the dwelling and the work has been carried out forthwith by the City Engineer or Building Inspector and the amount shall be paid with its arrears and costs in the same manner as taxes upon the lands of the owner, and the Corporation has the same rights and remedies for the recovery and enforcement of the lien as for taxes for the current year and shall be entered on the collector's roll in the same manner as real property taxes.

4. If the decision of the Council of the Corporation is appealed, the Clerk of the Municipality shall forthwith obtain an appointment from a Judge of the County Judge of the County of Hastings for the hearing of the appeal, and shall give notice thereof by such means and in such manner as the Judge may require.

5. After hearing the persons who attend on the appeal, the Judge may confirm, modify or quash the decision of the Council of the Corporation and dismiss the appeal, in which case the Corporation may proceed forthwith to remove or demolish the dwelling, or the Judge may allow such further time as he deems advisable under the circumstances.

DATED at Belleville, Ontario, this 25th day of October, 1962.

THE CORPORATION OF THE CITY OF BELLEVILLE
by its Solicitor,
E. GUSS PORTER, Q.C.,
214 Pinnacle Street,
Belleville, Ontario.
O22-23-25-N5-13-18-26

NOTICE

NOTICE IS HEREBY GIVEN That the Corporation of the City of Belleville will apply to the Legislature of the Province of Ontario at its next Session for legislation to provide as follows:

Amending the City of Belleville Act 1939 by adding the following thereto as Section 2 thereof:

(1) The Mayor elected at the election for the year 1964, 1966 and every two years thereafter shall hold office for a term of two years.

DATED at Belleville, Ontario, this 4th day of October, 1962.

THE CORPORATION OF THE CITY OF BELLEVILLE
by its Solicitor
E. GUSS PORTER, Q.C.,
214 Pinnacle Street,
Belleville, Ontario.
O9-15-22-28-N3-13

NOTICE TO CREDITORS

IN THE ESTATE OF ROBERT REGINALD DRAUP, late of the City of Belleville, in the County of Hastings, Fireman.

ALL persons having claims against the Estate of Robert Reginald Draup, late of the City of Belleville, in the County of Hastings, Saskatchewan, who died on the 25th day of January, A.D., 1962, are hereby notified to send particulars of same to the undersigned on or before the 15th day of November, 1962, after which date the Estate will be distributed, having regard only to the claims of which the undersigned shall then have notice, and the undersigned shall not be liable to any person of whose claim he shall not then have notice.

Dated at Kingston this 11th day of October, A.D., 1962.

STUART WILLOUGHBY,
Solicitor for the Executor
Kingston, Ont.
Solicitor for the Executrix of the Estate of Robert Reginald Draup. O22-29-N5

3 Candidates Will Oppose Drapeau in Civic Election

By STRAUN MATHESON

MONTREAL (CP) — Mayor Jean Drapeau said his Civic Party is campaigning quietly in the bid to win re-election in the Montreal civic election Sunday, Oct. 28.

Mr. Drapeau will be opposed by three candidates, including the first woman ever to contest the mayoralty in Montreal.

The Civic Party is contesting all 45 council seats established in the new streamlined municipal parliament. The party held 46 of 92 seats in the outgoing council under the old electoral system.

Senator Sarto Fournier is trying to regain the mayoralty he lost to Mr. Drapeau in 1960. His citizens' party is contesting 30 of the council seats.

Architect Paul Lambert, supported by the Civic Action League, is seeking the mayoralty in his first election test. The league, once a power at city hall, is contesting 42 of the 45 seats.

The 24 remaining council candidates are independent as is Louise Parent, a Lakeshore part - time architectural draughtsman who is basing her attempt to win the mayoralty first mayor on the success of Ottawa's Mayor Charlotte Whitton.

WANTS CONCRETE ONES

Mrs. Parent wants to build concrete bridges across the St. Lawrence River from Montreal in contrast to "those ugly steel ones." She also wants removal of cars from Montreal streets if their owners have no garage. She has no cars she will hold election rallies.

Mayor Drapeau set the tone of the administration campaign Tuesday, nomination day, when he refused to pose for pictures with other mayoralty candidates.

"I don't have to shake hands with persons who call me a thief," he said. "The voters will understand."

Mr. Drapeau invited all the people of Montreal personally to inspect excavations for the subway under construction.

The administration stands on its record of starting a subway, signing the police agreement and virtually assuring Montreal of the 1967 World's Fair.

ATTACKS DRAPEAU

Senator Fournier delivered a strong attack on Mayor Drapeau at the first rally of the Citizens' Party.

At various times in his speech, he called the mayor "dictator," "Lord of the Manor," "tyrant" "Napoleon," "Jupiter," "viper," "Pharisee," "hypocrite," "Judas," "joker," and "bad actor."

"Never before," Senator Fournier charged, "have so many lies been told by one man."

Senator Fournier said Montreal has been in such terrible shape since the Civic Party administration took over in 1960 that even the Montreal Canadiens of the National Hockey League and Montreal Alouettes of the Big Four had had years like Chinese puzzles. He said the Civic Action League said the reason why they were not contesting council seats was because of unspecified administration pressure against prospective candidates.

"Odious and clever blackmail," the candidate Pierre Desmarais said, "was directed at qualified, competent and recommendable candidates."

Golden Eagle Tried to Carry Dog Away

CHICAGO (AP) — A giant golden eagle perched majestically on a Chicago rooftop Friday. Below him a small white dog ambled along the street.

The eagle watched the dog for a moment, then spread his wings to their full six-foot width and swooped down to seize his perch.

The dog's yelps brought help.

The eagle was actually lifting the dog off the ground when I got him," said Fred Goodman, the dog's owner. Goodman swung at the eagle with a broom, forcing the bird to drop its prey.

While the dog scooted for cover, Goodman fought the furious bird with the broom. The eagle snatched up the broom and flew off with it around a corner.

A posse of 10 policemen, a firetruck, some 200 spectators and two teams from the Anti-Cruelty Society chased the bird as it soared from house top to housetop.

A tranquillizer dart finally brought the eagle down.

The bird was taken to Lincoln Park Zoo — its newest member.

FIGHTING HEAVY

(Continued From Page 1)

snow-covered border.

Informed observers here believe, however, that the Chinese were in overwhelming force and had a far better logistical position than the Indians.

Indian Defence Minister Krishna Menon estimated the Chinese force at more than one division of some 10,000 men.

No official figures have been given of Indian strength but observers believe it is unlikely to be more than about 11½ battalions because of the difficulty with the Indian supply position in the mountainous border area.

When the fighting first erupted Saturday, the Chinese also attacked the Indians at launching areas from which they said they had to "take counter-measures."

AIM AT LADAKH

One new Chinese objective appeared to be Chushul airfield, only air supply line to Indian troops facing the Chinese in the Ladakh theatre of operations, 200 miles west of the northeast frontier area. The Indians mentioned fighting in the Pangong Lakes area, which is near the airfield.

The Indians said fighting also continued in the Chipchap River Valley of the Ladakh front.

Sunday the New China news agency said that Chinese troops had taken several posts in the eastern border fighting and also "recovered" several strongholds in Ladakh.

The Chinese claimed today to have captured seven Indian strongpoints in the eastern sector and "wiped out" Indians in the Ladakh area to the west.

The points in the east were located at Khinzemane, Yumtso, Kenlingnal, Jhitingpu, Tang, Ningapa and Drokung Bridge. The Ladakh points were not identified.

ADMITS RETREAT

The Indian government has admitted its troops have been forced to fall back in the face of what were described as attacks with overwhelming strength. Various reports said four to seven strongpoints were out of touch.

Both sides have admitted losses in the fighting but no figures have been announced. Indian military spokesmen declined to say whether the Chinese had advanced but Prime Minister Nehru was quoted as saying the Chinese had pressed three or four miles in the northeast.

The Peking New China News Socialist Party who visited Nehru described him as only "slightly perturbed" and at all "pessimistic about the ultimate outcome."

The Socialist leaders urged a break in diplomatic relations with Peking but said Nehru told them the consequences would have to be studied carefully.

In Peking, meanwhile, plain-clothesmen have been stationed outside the public entrances of all Indian diplomats and embassy staff members in Peking Indian diplomatic sources said today.

SAY IS DESPERATE

Leading Indian newspapers said Sunday that the situation is desperate unleashed war for survival and Krishna Menon said: "From the way they (the Chinese) are going, there is no limit to where they may go."

Menon appealed in an overture for negotiations with the Chinese.

"Even after what the Chinese have done to us, if they mend their ways and come to the path of fair settlement, they will not find out prime minister unwanting in anything that is right," he said.

Previously Nehru had refused to negotiate the border dispute with Peking unless the Chinese withdrew from the 51,000 square miles of territory they moved into on the two frontiers. The Chinese rejected this as blackmail. Nehru also declared a few weeks ago to India's armed forces to expel the Chinese from the disputed territory.

There were reports that Russia might intervene diplomatically with China in an effort to stop the fighting. Speculation on this arose after Nehru had talked for half an hour with Soviet Ambassador I. A. Benedikov.

NOTICE

CITY HOTEL

BOOKINGS FOR CHRISTMAS
NOW
ACCOMMODATE 40 TO 50
NEW SPACE FLOOR
McAVOY'S CATERING
WO 8-2191
ROOMS BY THE WEEK
Everything Newly Decorated
O9-1m

AUCTION SALE

Auction Sale, 40 Head of Cattle, 27 Acres Standing Timber, Hereford, Plus Hay, Grain, Machinery, Farm Tools, Gasoline Farm, 1 mile West of Stirling, Hwy. 14, Lot 6, Lodgeroom Road, Saturday, October 27th, 1962, at 1 p.m.
Lunch available.
All cattle tested and vaccinated.
Farm Sold — This sale goes on regardless of weather conditions.
Terms: Cash.
T. C. Graham, clerk.
C. J. (Jack) Ellis
Auctioneer
Telephone Q Tweed
O19-23-24-25

AUCTION SALE

Auction Sale, Wednesday, October 24th, at 1 p.m. sharp, one mile east of Highway 14 at Chatterton: Kenmore, antique flower coverings; table; dishes; glassware; kitchenware; quilts; many items; quantity baled hay; quantity of oats.
Terms: Cash.
Mrs. K. B. Fickle, owner.
BARTON HAGGERTY,
Auctioneer.
Phone EX 5-2325 O18-22

MONEY TO LOAN

PHONE
FOR A
LOAN
$50 to $5,000
Call BERNIE WANNAMAKER
WO 2-4576
If Unable To Drop In At Our Office Our Representative Will Gladly Call at Your Home
Community
FINANCE CORP.
254½ FRONT STREET
A21-er-m-t-s-th-tf

CHRISTMAS TREES

PRUNED SCOTCH PINE, WHOLE or Cut-to-Order. Opposite Church, Church Woods or Wallbridge.
O'Meara 8-3690. O19-2m

CARPENTRY
CALL
BERT HILES CONSTRUCTION
FOR FINE WORKMANSHIP — DIAL WO 2-3107

Britain to Protect Ships From Anti-Castro Pirates

By DOUG MARSHALL
Canadian Press Staff Writer

Rigid principle rather than any political sympathy is behind Britain's determination to protect British-owned ships from the anti-Castro pirates in the Caribbean.

Newspaper reports that Cuban exiles plan to step up hit-and-run activity prompted the announcement Friday by Admiralty to issue a blunt-of British goods.

Most of the Western ships under charter to the Soviet Union on the Cuban run are British.

The British Chamber of Shipping has discussed the Cuban piracy with the British Government proposed by the United States but is waiting for final formulation of the U.S. plans.

The original American proposal suggested that ships carrying arms to Cuba should be banned from U.S. ports. No ships carry arms but the seemingly frivolous transport arms but it was argued the Communists could send arms aboard under a false manifest.

It now appears that when the boycott details are made public, probably next week, the ban will apply only to ships that carry arms knowingly.

British companies will presumably comply with the U.S. ban. In the meantime British officials believe the threats of the Cuban exiles are extrem-

Top Expert on Christian Unity Is Toronto Priest

ROME (CP)—Of the Canadian Roman Catholic bishops and theological experts attending the Vatican ecumenical Council, few can claim a more unusual background than Rev. Gregory Baum of Toronto.

The German-born priest is perhaps Canada's top expert on Christian unity.

Both 29 years ago into a Jewish family in Berlin, he was born up an agnostic and did not become interested in Christianity until 1946, when he read the confessions of St. Augustine. Now he is a member of the Augustinian Order.

Father Baum is a stocky, eager-eyed man with a mind that seems to toss off intellectual fireworks all the time.

As consultant to the Vatican secretariat on Christian unity he has made five trips to Rome. As an ecumenical expert, speaking fluent German and English, he is in touch with national groups of ecumenists.

He also is professor of theology at St. Basil's Seminary, Toronto; director of the centre for ecumenical studies at St. Michael's College there, and associate theologian to Archbishop Philip Pocock, Coadjutor to the Archbishop of Toronto.

ENCOURAGED

In an interview, Father Baum described himself as "tremendously encouraged" by developments so far at the council.

"The Pope has never before come out so openly in expressing his sympathy for the revival of the church as he did in his opening speech," he said.

"He stressed religious liberty, a more merciful attitude toward error, a new formulation of the relation ecumenical Church to the modern world, a new stress on ecumenical movement and the desire for collaboration of all groups. Even more than that he stress on pastoral rather than doctrinal considerations."

Father Baum is a passionate advocate of unity among the Christian churches. He makes her seem a kind of "sorceress" seeking to draw others into her sphere of influence by some "magic."

ARREST 'SPY'

PRAGUE (Reuters) — Czech border guards have arrested a man described by the official news agency Ceteka Friday as "an American espionage agent. The man's name is given the man as Emil Svec, 37.

NEVER SURRENDER TO A COLD OR GRIPPE

Tablets or Liquid
Tablets
Cold Capsules

Tablets or liquid — fast relief of symptoms promptly. Tablets prove, pre-measured dose. Cold Capsules solution-type ready, for fast, effective relief from cold misery, headache, nasal distress, fever, aches and pains. Tablets, Liquid, Cold Capsules. Sold everywhere.

GOT A COLD? TAKE BUCKLEY'S MIXTURE

MORTGAGE LOANS — NOTICE

To those contemplating building or refinancing we suggest getting applications in as early as possible. We do our own inspections and valuations and can, therefore, give immediate action. Advisory service free. Money advanced as building progresses.

JAMIESON BONE & CO.
FIRE, AUTO, ETC. INSURANCE
DIAL WO 8-6705 163 FRONT ST.

Hamilton Man Bucking Trend Toward Foreign Ownership of Canadian Firms

TORONTO (CP) — A prominent Hamilton businessman is bucking the trend toward foreign ownership of Canadian firms.

Dan Vertlieb has bought the former Canadian subsidiary of a U.S. corporation and will operate it as a Canadian-owned enterprise.

BUYS U.S. PLANT — Dan Vertlieb, Hamilton businessman, has pulled a switch on the recent trend toward foreign ownership of Canadian industries. He has bought Curtis Allbrite Lighting Ltd. near Toronto, former Canadian subsidiary of an American company, Curtis Lighting Inc. of Chicago. The subsidiary, established in 1931, now is a Canadian - owned enterprise. (CP Photo).

The company is Curtis Allbrite Lighting Ltd., of Leaside, Ont., a Toronto suburb. It is one of the country's leading producers of industrial, commercial and industrial lighting equipment.

Formerly a subsidiary of Curtis Lighting Inc. of Chicago, the company was established in Canada in 1931. Last year it had more than $1,000,000 in sales to electrical wholesalers and distributors.

Mr. Vertlieb, whose business interests range from candy manufacturing to the presidency of a real estate and liquidating firm, has holdings in Hamilton and Montreal as well as in the United States. He sees nothing unusual about the deal.

EMPLOYS 75 WORKERS

"The opportunity was there and the potential is good. Besides—and mind you, I'm not trying to start a crusade or anything of the kind—this continually growing ownership of our industries by outside interests could be a serious problem.

"We really can't blame them, however. If they see the opportunities and we don't. And believe me, the opportunities are here, even though we are often the last to appreciate the fact."

The lighting equipment firm has a modern plant employing 75 persons and is geared to meet the demands of architects and electrical contractors.

Mr. Vertlieb, whose family lives in Arigona, also has an active interest in a business in Montreal which, he says, is currently preparing to produce a new type of terrazzo flooring that will be superior to anything now on the market while selling for one-third less.

Gilead

GILEAD — Mr. and Mrs. Earl Ross, Mr. and Mrs. Fred Yorke, Mrs. Chappell, attended anniversary services at Bethany on Sunday morning.

Mr. Wilfred Clare and Mr. C. Tufts have returned from Belleville General Hospital where they were undergoing treatment.

Mrs. Harry Swan is still a patient in Belleville General Hospital after undergoing surgery two weeks ago.

Mrs. Ivan Clare and family spent Monday at the Swan home. Mrs. Violet Elliott of Plainfield was an evening caller at the same home.

The ladies of Gilead Friendship Guild are busily engaged in making preparations for the annual bazaar on November 7 in the community centre.

A number of ladies from Gilead attended the Marsh Hill bazaar and tea on Wednesday afternoon.

Mr. and Mrs. Frank McFadden and family were Sunday evening callers of Mr. and Mrs. Carman Huffman.

Mrs. Arthur Balcanquel attended the Eastern Star tea and bazaar at the Masonic Temple, Belleville, on Wednesday.

Mrs. (Rev.) McCrea of Sundridge, Ontario, accompanied by Mrs. Roy Pound of Camnifton, was an afternoon caller of Mrs. Carman Huffman on Wednesday.

Miss Faye Robinson spent Monday evening with Mrs. Blanche Swan.

Mrs. J. O. Huffman is visiting at the home of Mr. and Mrs. A. O. Dalrymple, Bowmanville.

2nd Sidney

2ND SIDNEY— Mr. and Mrs. Elwood Wagar of Belleville spent Sunday afternoon with his parents Mr. and Mrs. Earl Wagar and family.

Mr. and Mrs. Clifford Dunn of R. R. 5, Belleville spent Friday evening with her brother and wife Mr. and Mrs. Alva Meyers and Arnold.

Mr. and Mrs. Donald Sandercock, Mr. and Mrs. Maitland Harder spent Friday and Saturday at the ploughing match at Owen Sound and returned home Sunday.

Mr. Ralph Mastin is still unconscious in Kingston Hospital after three weeks although there is some improvement.

Mr. and Mrs. Norman Chatten and Anne were callers of Mr. and Mrs. Frank Reids, on Sunday evening.

Mr. and Mrs. Douglas Price of Trenton had supper with Mr. and Mrs. Arden Gilchrist and family, on Sunday.

Mr. and Mrs. Frank White spent the weekend with their daughter and husband Mr. and Mrs. Harry Ryley of Bethany.

Mr. and Mrs. Robert Pearson and children of Trenton were visitors of her parents Mr. and Mrs. Ernest Curtis on the weekend.

Mr. and Mrs. Perry Hamilton and boys, Mr. and Mrs. T. Howard of Camnifton motored to Brockville to visit a sister Mrs. Clara Johnson who is a patient in hospital there.

Mr. and Mrs. T. Hudgins of Belleville were dinner and supper guests of Mr. and Mrs. S. Bowers and family.

Mr. and Mrs. Gordon Reid and Linda of Toronto were weekend guests of Mr. and Mrs. Frank Reid.

The Rev. and Mrs. Hector Beach of Frankford were Sunday supper guests of Mr. and Mrs. C. MacDonald and family.

Mr. and Mrs. R. J. McEwen and children had supper with Mr. and Mrs. Wilbert Hart and girls, on Sunday evening.

Mr. and Mrs. Cecil Harry of Foxboro were supper guests of Mr. and Mrs. Alva Meyers and Arnold, on Sunday evening.

VISQUEEN
THE POLYETHYLENE FILM OF
1001 USES

ON THE FARM—
Silage Covers
Mulching
Cold Frames
Greenhouses
Hay Stack Covers
Enclosures
Temporary Repairs
Equipment Covers
Poultry Houses
Pond Liners

AROUND HOME—
Storm Windows
Glass Repairs
Boat Covers
Trailer Covers
Woollen Storage
Lawn Furniture Covers
Frost Covers
Car Seat Covers
Emergency Covers

IN CONSTRUCTION — INDUSTRY
Temporary Shelters
Curing Blankets
Under Slabs
Lumber Wraps
Drop Cloths
Concealed Flashing
Form Liners
Machinery Covers
Material Covers
Vapor Barrier
Crawl Spaces
Foundations

AND MANY OTHER USES

MURRAY EQUIPMENT COMPANY
73 College St. West — Phone WO 8-5753

EATON'S
Helps You Heat Economically with a...
"SIEGLER" GAS FURNETTES

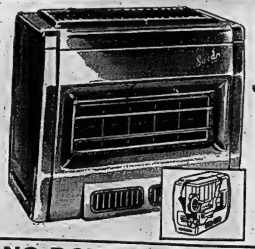

Provides Complete Home Heating
One Look Inside Shows You Why!

"Siegler" draws in air from above . . . passes it through INNER HEAT TUNNEL and then the built-in blower forces warm, heated air across the floor where it does the most good. All you do is set the thermostat . . . one "Siegler" unit does everything AUTOMATICALLY. Heavy duty cast iron "built-in-last" construction. Finished in "lifetime" porcelain enamel.

Price, each 50,000 BTU
319.50
—EATON'S Basement

NO DOWN PAYMENT
A feature of EATON'S Budget Plan
DIAL WO 2-4561
T. EATON Co. BRANCH STORES

Best Ever!

Canada Savings Bonds are simple to cash

Enjoy the confidence...the self-assurance Canada Savings Bonds can give you. It's a wonderful feeling, and it's yours for many reasons when you own "best ever" Canada Savings Bonds.

For instance, should you need money in a hurry, you can cash your Canada Savings Bonds at any bank, just like a cheque, at full face value plus earned interest. But if you hold your bond to maturity in 14 years, every $100 you invest will grow with accumulated interest to $172.50. And you know that Canada Savings Bonds are backed by all the resources of the nation.

Buy Canada Savings Bonds on the Payroll Savings Plan where you work ...or at any bank, investment dealer, stock broker, trust or loan company in convenient amounts from $50 to $10,000. Pay cash, or buy on easy instalments.

Buy new Canada Savings Bonds today...best ever!

EASY TO BUY · SIMPLE TO CASH · GOOD TO KEEP

THE WEATHER
Wednesday — mainly cloudy and cool with few showers or snowflurries in northern sections. Low 35—High 48

The Ontario Intelligencer

TEMPERATURES
Max. Min.
Today 45 32
One year ago .. 56 34
Rainfall—.58 inch.

Authorized as Second Class Mail, Post Office Department, Ottawa.

BELLEVILLE, ONTARIO, TUESDAY, OCTOBER 23, 1962

6c Per Copy, 35c Per Week

U.S. FLEET MOVES TO BAR RUSS SHIPS

Kennedy Orders Blockade Of Cuba

Crisis Appears Greatest Since Second War

JFK Claims Missile Bases Being Set Up in Cuba

WASHINGTON (AP) — Russia and the United States headed on a collision course today as President Kennedy clamp an arms blockade on Cuba and halt Soviet conversion of the island into a nuclear missile base.

A direct confrontation between the two great powers could come by nightfall, in the judgment of Washington officials.

The crisis appeared to be the greatest since the Second World War.

Its full scope broke Monday night when President Kennedy announced Russia's establishment of missile bases in Cuba threatening the United States, Canada and Latin America and disclosed a seven-point program of U.S. action starting with a naval blockade to halt the flow of any offensive arms to Cuba.

He called his move the imposition of "a strict quarantine," avoiding official use of the word "blockade." But administration officials said that in practical effect there was no difference.

CUBANS MOBILIZE

Havana radio said early today that all of the island's military forces had been mobilized and Premier Fidel Castro would address the Cuban people later in the day.

Kennedy was depending on crisis diplomacy to pull the world back from the brink of conflict. Shortly before his address he sent a personal message to Soviet Premier Khrushchev to refrain from any step which would make the situation worse.

The letter, along with an advance copy of his speech, was handed by State Secretary Dean Rusk to Soviet Ambassador Anatoly Dobrynin at the state department shortly before Kennedy went on the air. A copy of the letter was delivered in Moscow to the U.S. Embassy.

The message opened the way for a Kennedy - Khrushchev meeting on the Cuban crisis, by saying the United States is always ready for peaceful negotiations. But officials said it did not specifically suggest such a meeting. On the diplomatic

(Continued on Page 15)

(Continued on Page 12)

CUBAN MISSILE BASE RANGES POINTED OUT BY KENNEDY—Arrow points to places within circled area of more than 1,000 nautical miles which President Kennedy in his speech to the nation last night said were within range of present missile bases in Cuba. Places mentioned are: Washington, D.C., Cape Canaveral, the Panama Canal and Mexico City. Hudson Bay, Canada, and Lima, Peru, will be within range of intermediate range missiles, sites for which are still under construction, according to the President. (AP Wirephoto).

NOWLAN TRIMS $175 MILLION FROM DEFICIT

Will Give Budget In Near Future

OTTAWA (CP) — Finance Minister Nowlan has trimmed $175,000,000 from the anticipated government deficit for this fiscal year with a new forecast of a $370,000,000 deficit, and has promised "expansive" measures early next year to help balance Canada's international trade books.

His new deficit forecast, made in the Commons Monday night as a revision of the April 10 budget of former finance minister Fleming, would still be the third-largest in peacetime history.

In his first financial accounting since taking the finance portfolio two months ago, Mr. Nowlan said he expects to bring in a full-fledged budget speech for fiscal 1963-64 "in the relatively near future." In advance of his speech said "early in 1963" and informants said that plan still stands.

The trimming of the deficit forecast for the current fiscal year, ending March 31, from the $745,000,000 predicted last April, was less than had been expected.

OUTLAYS ARE HIGHER

Mr. Nowlan's statement showed that a $228,000,000 chop in federal spending announced last Thursday would be largely eaten up by a $115,000,000 rise in other outlays and by a shrinkage in appropriations left unspent at year's end by government departments.

He predicted that government revenues will be $150,000,000 higher than the April forecast, with $130,000,000 of the gain resulting from the 5% import surcharges imposed last June to meet a foreign exchange crisis.

Mr. Nowlan's statement contained the first indication of how long Parliament must wait for his first full budget speech. He said: "I should be forecast made it clear he has a long way to go towards the balanced budget which the Sept. 27 throne speech announced as the government's objective.

Much of the forecast dealt with another kind of deficit—the heavy international balance of payments deficit in goods and services which the nation has been running for more than a decade.

Mr. Nowlan said that while Canada's internal economy enjoys record prosperity, it faces a "stubborn and deep-seated" problem in the international payments deficit that lay at the root of the June foreign exchange emergency.

"It is of utmost importance," he said, to reduce and ultimately eliminate this deficit.

The government's approach would be "essentially not restrictive" and its keynote would be increased efficiency for Canadian industry to meet foreign competition in export markets and at home.

GIVES NO CLUE

But he gave no further clues to the nature of the measures in his next budget.

Instead, his speech re-introduced the budget measures which Mr. Fleming introduced —but which were not passed—last spring. He said there is in-

(Continued on Page 16)

Today's Chuckle

A bachelor is a rolling stone that has gathered no moss.

THE WEATHER

Synopsis: — Northerly winds will bring the coldest air for the season thus far down over southern Ontario today. Snow flurries will occur over central and northern Ontario. Wednesday will see little respite in the cool temperatures but shower activity will diminish.

NATIONWIDE ADDRESS ON BLOCKADE — President Kennedy made a nationwide address last night on television and radio, advising the American people that U.S. is acting on a naval blockade against Cuba. (AP Wirephoto).

Prime Minister Believes Idea Will Win Support

OTTAWA (CP)—Prime Minister Diefenbaker said today the Canadian government has no doubts whatever that Cuba is being turned into a strategic missile base as stated by President Kennedy.

His proposal that a team of non-aligned countries send observers to Cuba was intended to allay doubts there may be in other countries.

If the suggestion is refused by Cuba or the Soviet Union, he told reporters as he entered a cabinet session to discuss the Cuba crisis, "the implication would be direct and definite. If they have nothing to fear (from inspection) they wouldn't fear it and would welcome it."

Mr. Diefenbaker's corridor press conference also produced these statements:

1. Every facet of the Cuban crisis would be discussed as it affects Canada.

2. No decision has been made

PRIME MINISTER Page 5

OTTAWA (CP) — Prime Minister Diefenbaker expects his proposal for an on-the-spot inspection of military installations in Cuba by eight neutral nations to be raised in the United Nations Security Council.

Canada is not currently a member of the council, but Mr. Diefenbaker indicated in report ers Monday night that he believes his idea will win support from Security Council members.

If the idea is vetoed in the Security Council, the case will go to a General Assembly meeting where the big five powers do not have the veto.

The Diefenbaker plan, however, was given a chilly reception in Washington. State department officials said the crisis was too urgent to wait for a neutral - nation inspection group to go into action.

Mr. Diefenbaker made the proposal to a hushed House of

DIEFENBAKER Page 5

Russians Address

"Serious Warning" to U.S. Following Blockade Order

MOSCOW (Reuters) — A Soviet Government statement today addressed a "serious warning" to the United States following President Kennedy's announcement of an arms blockade against Cuba.

The statement said the United States bore "heavy responsibility for the fate of the world" and that if an aggressive began war the Soviet union would deal out "a most powerful answering blow."

The statement described as "hypocrisy" U.S. claims that Cuba is a threat to the United States.

It was the first official Soviet reaction to President Kennedy's announcement of the arms blockade.

It described the U.S. action as a "provocative step unheard of in international relations and a challenge to all peace - loving peoples."

It appealed to all governments and peoples to protest against the "aggressive actions of the United States."

The statement said Russia has instructed its representative at the United Nations to raise the matter immediately, convening the security council in order to discuss the "violation of the United Nations Charter and the threat to peace by the United States."

The statement said the Soviet government would "do all in its power to obstruct the aggressive plans" of the "aggressive circles" in the United States.

It was taking measures so that the Soviet Union "will not be caught unawares" and would be able to rebuff an aggressor.

Soviet forces were called to the highest state of combat readiness" last month, according to an earlier Soviet statement on the Cuban situation.

The government statement, the first official Soviet reaction to the president's speech, made no reference to the U.S. charge that Russia is building nuclear missile sites in Cuba. However, it accused "imperialist quarters" in the United States of trying to dictate to Cuba "what weapons she should have for her defence."

'ACT OF WAR' SAYS CUBA OF U.S. BLOCKADE

Military Forces Now Mobilized

HAVANA (AP) — Declaring the U.S. blockade of Cuba is "an act of war," Havana broadcasts said today all Cuban military forces numbering hundreds of thousands have been mobilized.

Premier Fidel Castro will address the nation later in the day and "will make important declarations," one announcement said.

President Kennedy's statement that ballistic missiles are stationed in Cuba was ridiculed by a television commentator, Luis Gomez Manguemert, editor of El Mundo and adviser to the foreign ministry, accused Kennedy of "a whole series of falsehoods about Cuba."

Asserting that the United States appeared to be ignoring Soviet guarantees to defend Cuba, the commentator said that "the blockade measures are not only an act of war, but also a provocation for tragic events."

CALL UP TROOPS

Havana radio said the order for mobilization came from Castro and was put into effect quickly.

"Our combat units rapidly placed themselves on a fighting basis," the broadcast added. "Hundreds of thousands of men were mobilized in the course of a few hours."

"The nation has awakened on a war footing, ready to repulse any attack. Each weapon is in its place and next to each weapon is a heroic defender of the fatherland. The entire government is ready to die beside the people. .

"Over the length and width of the island, with more fervor than ever, sounds the thunderous roar of millions of voices in the already historic cry of 'Fatherland or death. We will conquer.!' "

Parliament At a Glance

BY THE CANADIAN PRESS

MONDAY, Oct. 22, 1962

Prime Minister Diefenbaker called on Canadians and free men everywhere to remain calm in face of the dangerous Cuban situation.

He urged that eight neutral nations be allowed to make an on-the-spot study of the missile buildup in the Caribbean nation.

Opposition leader Pearson said all parties support any steps by Canada to avoid the "indescribable horror of war" over Cuba.

Mr. Pearson and Social Credit Leader Thompson said Canada should join in Cuban talks by the Organization of American States.

Finance Minister Nowlan forecast a $370,000,000 budgetary deficit—down $175,000,000 from the April budget forecast.

Walter Gordon (L—Toronto Davenport) said Senator Wallace McCutcheon now is "the man who makes the decisions"in finance.

Stanley Knowles (NDP — Winnipeg North Centre) led an unsuccessful opposition bid for a full-dress budget debate.

TUESDAY, Oct. 23

The Commons meets at 2:30 p.m. EDT to continue debate on budget proposals. The Senate meets at 8 p.m.

KILLED BY CAR

TORONTO (CP) — Ronald Clark, 24, of suburban Scarborough was killed Monday when struck by a car as he crossed Highway 401.

First Contact Could Arrive Early Tonight

"Hail, Stop, Search If Necessary, Sink"

WASHINGTON (CP)—A mighty U.S. fleet fanned across the Atlantic today prepared to intercept a large number of Russian cargo ships possibly carrying missiles to Cuba.

The first contact could come by nightfall—and with it the first test of President Kennedy's newly-proclaimed arms blockade of Cuba.

Large numbers of Soviet ships were reported moving in the direction of Cuba, but not in convoy. U.S. navy vessels sailed Monday from the Puerto Rico area and east coast ports.

Their orders: Hail, stop, search and, if necessary, sink vessels which try to avoid inspection.

Ships of any nation—Communist and non-Communist alike—will be stopped by U.S. Navy ships if they are bound for Cuba.

A defence department spokesman made it quite clear that force will be used—regardless of the nationality of a ship—if it refuses to halt or follow any order to change course away from Cuba. That could mean ships of allied nations.

While mounting this blockade to keep offensive weapons such as missiles and bombers out of Cuba, the United States looked to its guarantee—just in case the communists should try some counter-move.

SAC IS READY

The nuclear-jet bombers of the Strategic Air Command and the 144 combat-ready intercontinental ballistic missiles are ready.

U.S. ground, sea and air forces around the globe—including those in Berlin and West Germany were also ordered to be especially vigilant.

The air force sent more jet interceptor planes into better positions to defend the U.S. east coast. At Patrick Air Force Base, near Cape Canaveral, Fla., a force of 36 jets concentrated — 1,600 - mile-an-hour F-106s and 1,400-mile-an-hour F-104s.

There was no overt threat to the U.S. naval base on Guantanamo Bay in eastern Cuba. But the United States put the base in fighting trim by shipping home some 2,200 navy wives and children and reinforcing the 3,300-man garrison of navy men and marines with 2,500 more marines.

THREATEN U.S. CITIES

The defence spokesman, appearing before a hastily packed briefing, made it plain that the drastic U.S. blockade action was triggered by confirmation that 1,200 - mile - range mobile ballistic missiles were in place and actually threatening U.S. cities.

Another factor entering into the arms blockade decision was the appearance of Russian-

(Continued on Page 5)

TOMMY DOUGLAS ELECTED OVER FOUR OPPONENTS

Wins BC Seat In Easy Fashion

VANCOUVER (CP) — T. C. Douglas has been returned to a place in the House of Commons. He last sat there 18 years ago.

The national leader of the New Democratic Party, defeated in the home province of Saskatchewan in the June 18 general election, was elected handily in a by-election Monday in a federal byelection created for him in nearby Burnaby-Coquitlam.

His adopted supporters cheered him from the time he arrived at party headquarters an hour after the polls closed until late night when a victory dance ended.

The Canadian Press reported Mr. Douglas' election 49 minutes after the polls closed.

Final figures gave him 16,179 of 32,201 votes cast, slightly more than 50 per cent of the total and more than twice as many as Liberal Warren Clark, who ran second.

Mr. Clark received 8,085 votes, Social Crediter Rene Gamache 5,238, Conservative Eric Greenwood 2,574 and Independent George Burnham 145.

LOSE DEPOSITS

All the NDP's opponents will lose their $200 deposits, as they did in the riding in June. To retain his deposit, a candidate must obtain half the number of votes received by the winner.

The byelection resulted when Erhart Regier, who had represented the riding for the CCF and NDP since 1953, resigned to

(Continued on Page 3)

Canadian Scientist Rocks World Of Chemistry With New Discovery

OTTAWA (CP) — A 30-year-old Canadian has rocked the world of chemistry by disproving a scientific theory that has been accepted since the turn of the century.

Dr. Neil Bartlett, an assistant professor in the chemistry department of the University of British Columbia, has discovered that not all the rare so-called inert-gases in the atmosphere are inert.

He has found that the gas xenon can be combined with another gas to form a stable compound — a new chemical substance which scientists have said could not exist. As a result of this discovery, it will be necessary to rewrite some of the high school chemistry textbooks stating that rare gases will not react chemically.

A yellow compound produced by Dr. Bartlett by combining xenon with platinum hexafluoride vapor has no immediate practical value. However, the discovery opens a broad new area of research into the binding together of various chemicals to form stable compounds.

Dr. Bartlett produced the compound while doing research at UBC under a National Research Council grant. His work inspired a major research project at the Argonne National Laboratory, Argonne, Ill., where scientists have gone a step farther, producing a compound by combining xenon with fluorine.

A native of England, Dr. Bartlett joined the UBC chemistry faculty in 1958 after graduating from the University of Durham, England. He worked as a vacation consultant with the United Kingdom Atomic Energy Establishment at Harwell, Eng.

One of the first things taught a high school chemistry student is that the rare gases in the atmosphere are inert. He was told that the most characteristic chemical property of helium, neon, argon, krypton, xenon and radon, a radioactive gas, is a total absence of chemical reaction.

NRC scientists said this has been accepted as fact ever since the rare gases were discovered. As a result scientists never bothered to do any research work in recent years to disprove the theory until Dr. Bartlett became curious.

AIRPORTS CLOSED TO RED PLANES BOUND FOR CUBA

Canada Acts Fast In Current Crisis

OTTAWA (CP) — A toughening of Canadian policy on Cuba is up for discussion at a meeting of the federal cabinet today.

External Affairs Minister Green disclosed Monday night that one step in that direction has already been taken—closing of Canadian airports to Russian planes bound for the Caribbean nation.

The cabinet meeting had been set earlier in the week to deal with other matters but a cabinet minister told The Canadian Press that Cuba became the "Grade A number one topic" after President Kennedy's report Monday night on Castro's missile buildup.

Government sources predicted that there will be a complete review of Canada's position on the Cuban question. Official Ottawa had been shocked by the Kennedy report.

They considered it unlikely that Ottawa would alter its diplomatic and commercial ties with the island but there might be a diplomatic move to express

J and J Cash Plant in City 39 Years Moving to Montreal

The local firm of J. and J. Cash (Canada) Ltd., in Belleville since 1923, will close operations there and move to Montreal.

This was confirmed today by E. H. Hall, vice-president and general manager, who said the move was contemplated for purely economic reasons.

He said the company had the floor space available at its Montreal location and that experienced male weavers were more readily available allowing plant operation on a two or three shift basis.

No date for closing out of the Belleville plant was given although Mr. Hall said original plans called for the move to be made next spring.

The company has a present payroll of just under 60 persons. During peak periods it has in the past employed up to 70 persons.

Mr. Hall said he was unable to say how many of the present staff would move to the company's Montreal although the company was giving workers this opportunity.

Fine-O-Meter Boxes Before Christmas

Belleville will get its fine-o-meter boxes for the downtown area before the start of the Christmas shopping season.

This was assured yesterday when council voted legislation of the enabling legislation authorizing purchase and installation of the boxes.

Alderman Jack Ireland as chairman of the traffic committee said the boxes would cost about $400.

The idea is to place the boxes about the middle of each block in the downtown area.

When the fine-o-meter boxes are in operation motorists receiving tickets for overtime parking will no longer have to go to the city hall to pay their fine.

All that will be required will be for the motorist to place 50 cents in an envelope and drop it into one of the boxes.

The city parking authority will be requested to collect the fine money from the boxes.

NEW
Idavite Liquid
FOR
CHILDREN
- A pleasant tasting vitamin syrup for any age.
- Excellent value

4 MONTHS SUPPLY
2.49
DUFF'S - DRUGS
"Your Friendly Store"
WO 8-7928 Free Delivery
Open Tonight 'til 8

Elizabeth Arden
BASIC SHEEN
3.00 - 5.50
A SUPERB FLOWING CREAM FOUNDATION FOR A YOUNG VITAL RADIANCE THAT IS RARE ANE IRRESISTIBLE!
LATTIMER'S DRUG STORE
223 FRONT ST. DIAL WO 8-5549
FREE DELIVERY

WESTGATE PHARMACY
OPEN ALL DAY WEDNESDAY
'til 10 p.m.
Opposite Hastings County Home
On Trent Road at City Limits
WO 2-2052 CITY WIDE DELIVERY
Open Daily 'Til 10 P.M.

DISCOUNT PRICES
ON
Home Vaporizers and Humidifiers
Effective All This Week

	Reg. Price	Discount Price
Devilbiss "Steam-Dial" Vaporizer	10.75	$8.58
Devilbiss #144 Vaporizer	9.75	$7.88
Devilbiss #145 Vaporizer	8.75	$6.88
Hankscraft Vaporizer	9.95	$7.88
Hankscraft #206 Vaporizer	14.95	$12.88

Relief to coughs, colds, croup and bronchitis.

ALWAYS OPEN ALL DAY WEDNESDAY
DIAL WO. 2-4851
Geen PRESCRIPTIONS
Drugs Limited FREE DELIVERY
Over 125 YEARS OF FRIENDLY SERVICE
Free Delivery 'til 8 o'clock.

J.C. Lundberg Attends Meet In New York

NEW YORK — Delegates from the Canadian member associations of the World Veterans Federation attended a conference on Veterans Affairs in the Americas at the Carnegie Building, New York City on Saturday and Sunday, October 20 and 21st, along with representatives from member associations in the United States, Mexico and Brazil. The New York Conference was called to study ways and means of strengthening the ties of veterans organizations throughout the Americas with a view to coordinating and increasing efforts for WVF aims and objectives in promoting world peace, veterans rehabilitation and human rights.

In consultation with Mr. Norman Acton, Secretary General from W.V.F. Headquarters, Paris and Mr. Kurt Jansson, Assistant Director, Dept. of Social Affairs of the U.N., the conference discussed projects and means for instituting and implementing W.V.F. programs, both in the Americas and throughout the world. Particularly in the underdeveloped countries, the W.V.F. has a vital and leading role in aid and self-help programs for both veterans and civil populations.

Among the Canadian delegates were: Captain F. J. L. Woodcock, of Toronto, representing the Sir Arthur Pearson Association of War Blinded; Mr. Stewart Collins of Toronto, representing the Canadian National Railways War Veterans Association; Mr. G. A. Long, Dominion Secretary, Canadian Corps Association and War Veterans Association; Mr. J. C. Lundberg, Dominion President Army, Navy and Air Force Veterans of Canada, Belleville, Ontario; Mr. George Penfold, Vice President, the Royal Canadian Air Force Association, Don Mills, Ontario; and Mr. Keith Butler of Kitchener, Director of the War Amputations of Canada.

At the conclusion of the conference a luncheon was tendered by Mr. and Mrs. Vanderbilt and wife at the Savoy Hilton Hotel.

Will Speak At BCIVS Graduation

Robert H. Hay M. Sc., Ph. D. director of research for the Aluminum Company of Canada, will be the guest speaker at the graduation exercises being held Friday evening at the Belleville Collegiate and Vocational School.

The valedictory address will be given by Victoria Wheeler while Rev. R. J. Irwin will deliver the invocation.

Honor graduation diplomas will be presented to 80 students completing Grade 13 and 90 graduation diplomas to 122 students upon completion of one of the four-year courses. Seventy students will receive special commercial certificates, while 176 students will receive intermediate certificates. In addition, the Bay of Quinte District High School Board will present 55 certificates to students completing special courses in grade 10.

Other awards, including trophies, scholarships, bursaries, prizes, school letters and honor pins will also be presented.

Following the program a reception honoring graduates will be held in the gymnasium. A semi-formal dance sponsored by the Students' Council will conclude the evening's program.

A cordial invitation is extended to parents, former students and friends of the school to attend the graduation exercises.

TO MEASURE EARTH

CAPE CANAVERAL, Fla. (AP)—The U.S. defence department hopes to launch a flashing beacon satellite Wednesday to make more accurate measurements of the earth. The shot had been scheduled today but was delayed 24 hours because of technical problems with the booster rocket.

Obituaries

EDWARD CHRISTIE FLUNDER

Edward Christie Flunder of 103 Donald Street died at the Belleville General Hospital on Tuesday morning, October 23rd, in his 54th year. He had been in failing health for some time.

Born in Belleville, son of the late Mr and Mrs. Edward William Flunder, he was a lifetime resident of this community. He served as a conductor on the Canadian National Railways for 33 years. Mr. Flunder was a member of College Hill United Church and of the Brotherhood of Railway Trainmen Local No. 134.

Surviving are his wife, the former Audrey Gwendolyn Cornell; a son, Eugene Edward, at home; three daughters, Mrs. James (Nadine) Dolan of Kingston and Doreen and Christine both at home; a brother, William Clark Flunder of Belleville; a sister, Mrs. Arthur Allison (Nellie) Wannamaker of Toronto; Mrs. Thomas (Mabel) Warner and Mrs. Allen (Edith) Patterson of Detroit, Mich., and Mrs. Helen Corliss of Belleville.

Resting at the John R. Bush Funeral Home, 80 Highland Avenue; funeral arrangements appear elsewhere in this edition.

ROBERT STANLEY SANDFORD

MADOC — The funeral of Robert Stanley Sandford of Eldorado was held on Monday afternoon, October 22nd, from his late residence to Eldorado United Church where service was conducted by Rev. R. E. Milley. The church was filled to overflowing by the many relatives and friends in attendance.

An L.O.L. service was conducted at the residence on Sunday evening and was under the direction of Eldorado Lodge No. 817.

The bearers were Kelvin McCoy, G. ge Griffin, Alex Hamilton, Garry Davis, Allan Blackburn and Merrill Moore. Interment took place in Eldorado Cemetery.

MRS. MARY IRENE PLANK

The funeral service of Mrs. Mary Irene Plank, 84 Murney Street, Belleville, was held from Calvary United Church today, conducted by Rev. L. Price and Rev. Hoge Smith. She was in her 78th year.

Interment was at Belleville Cemetery.

A duet was sung by Mr. and Mrs. Alfred Becker, "Some Day We'll Understand" and a solo was sung by Rev. Hoge Smith, "When They Ring the Golden Bells For You and Me."

Bearers were George Purvis, John Holcroft, Earl Wager, Alfred Becker, Manuel Donaldson and Melburn Wood.

MRS. IDA ELIZABETH HARE

The funeral service of Mrs. Ida Elizabeth Hare was held from the chapel of the John R. Bush Funeral Home, 80 Highland Avenue, on Monday afternoon conducted by the Rev. H. M. Dadson.

Interment was in Belleville Cemetery.

LAVERN PHILLIPS

TRENTON — On Friday, a service was held at the Weaver Funeral Home in Trenton for Lavern Phillips, of Grimsby, Ont., who Phillips died as the result of an accident near Newcastle, last Tuesday. He was 46.

The service was conducted by Rev. Donald Pipe and the bearers were, James Colton, Charles Kirby, Wilfred Mendell, Mac Calhoun, Wesley Mattis, and Al Williams.

Interment was in Carrying Place cemetery.

Born in Consecon, Mr. Phillips was the son of Mr. and Mrs. Phillips and the late Leonard Phillips. He was an instructor in nuclear defence with the 44th Field Regiment of Royal Canadian Artillery. Mr. Phillips was a member of the Royal Canadian Legion, Consecon Branch, and of the Loyal Orange Lodge, No. 2626, Wellington, Ont.

He is survived by his wife, Joan Wellar Phillips (formerly of Frankford); a daughter, Cheryl Ann, at home; two brothers, James, Ricky and Gerry; a brother-in-law, Charles Consecon, and two sisters, Mrs. Vernon (Jean) MacDonald of Wellington, and Mrs. Orrin (Muriel) Kemp of Consecon.

FREDERICK LEONARD WALKER

TRENTON — Last Wednesday, Rev. F. Dunning conducted a service in the R. Donald Rushnell Centre in Trenton for Frederick Leonard Walker of 74 E. Murray Street. Mr. Walker died at Kingston General Hospital last Monday. He was 79.

Bearers were: Herb Clark, Harold Chase, Jack White, Kitchener Lowe, Duane Hoover and Vern LeBar.

Interment was in Carrying Place cemetery.

Born in Sussex, England, Mr. Walker was the son of the late Mr. and Mrs. John Walker. He received his education in English schools, and upon coming to Canada, worked as a telecommunications for Bell Telephone Co. in Toronto until his retirement. He had lived in Trenton for the past 11 years. Mr. Walker had been in failing health for a long time.

The deceased was a member of the Anglican Church, and a life member of the Royal Arch Masons, St. Alban's Chapter, Toronto, and also a member of the Scottish Rite.

He is survived by his wife, Mrs. Thos. (Beverley) Chase, Mrs. Thos. (Beverley) Chase, and a son, Leslie, both of Trenton; two grandchildren, a brother, Charles of Long Island, N.Y., and two sisters, Mrs. Percy Pretty of Springfield, Mass., and Mrs. Ethel (Bessie) Wolfe of Sarnia, Ont.

'Club 39' Has Been Formed, Meets Weekly

Belleville and district residents of both sexes, who are too old for Adult unofficial, too young for the Senior Citizens' Club, and impaired for routine social activities because unqualified, are going to get a chance to bowl and socialize weekly middle-aged fashion. A "Club 39" has been formed here and its first social evening will be held at the Recreation Centre this coming Saturday evening.

The club is open to all district resident between the ages of 39 and 50 who are widowed, divorced, separated or single. The name "Club 39", appears to have originated with Jack Benny's perennial choice of a birthday, while the idea for the club has been copied from neighboring city of Kingston. Their unattached peronsons have parlayed a gabfest in a recreation room last January into a weekly dinner at a hotel, complete with orchestra and dance. A $500 club bank account, a 300-strong mailing list, a weekly turnout of a hundred, and a full-time feature stories in periodicals.

The first meeting of the Belleville club will be held in the Recreation Centre, it is planned to have a short business period for future meetings for a good reason as the Recreation Committee already has such a busy program going that no time is available for the new club. Already — however, the club is in full debt to the Recreation Committee, as the club director, Lloyd Dorrn, has funded the club in aiding the sponsors to make preparations for the inaugural meeting.

While invitations have been mailed out to a long list of eligible people, these invitations are not necessary for attendance at this opening meeting. All unattached persons will be welcome.

BLAMES ON TV

LONDON, Ont. (CP)—Judge W. H. Fox criticized television programs featuring crime and violence today after a 15-year-old boy admitted in juvenile court he had beaten a 13-year-old girl with a dog chain and attempted to stab her in the stomach with a jackknife. The two youngsters had been fighting. The boy got a suspended sentence.

SCHRYVER'S PHARMACY
214 FRONT STREET DIAL WO 8-9128
Open Wednesday
ALL DAY TO 8.00 P.M.

DESIRABLE 2nd FLOOR FRONT
Office Space Overlooking the River
IN THE TRUDEAU MOTOR BUILDING
Large area. Can be subdivided to suit tenants. Available immediately. Apply:
TRUDEAU MOTORS LIMITED 33 STATION STREET

Heavy Damage In Car Crash

Damage was reported to have been extensive as a result of a two-car crash-up at the intersection of Herchimer Avenue and Dundas Street East about 5 p.m.

Police said the accident involved a vehicle being driven by Ralph A. Davidson of 30 Durham Street, Lindsay, and a vehicle being operated by Allan B. Jones of 110 West Moira Street, Belleville.

There were no injuries reported as a result of the collision.

Further details of the accident were not available.

Underwriters Hear Talk On Aspects

Mr. J. E. Manning, C.L.U., a director of the national executive council, Life Underwriters, addressed a meeting last Friday on the national aspects of the association and compared it with the conditions existing in other countries who envy the well-organized control system of full-time Life Underwriters operating here.

He quoted examples of the ethics committee and how they worked with the companies and the government departments to ensure the code of ethics laid down by the association were in fact carried out, thus ensuring that the public interest is well served.

Mr. Manning made presentation of the C.L.U. Charter to Jack Peoples and James A. Barnett.

Educational activities of the branch will commence on Wednesday morning, Oct. 24th, at the YMCA. This year a number of local agents will be studying throughout the winter months, the subject being the second year of the Life Underwriters Association training course. This four-year course is a preliminary to taking a three-year course leading to the degree of C.L.U. (Chartered Life Underwriter).

Ald. Lowen Reports on CD Course

A request for appointment of a special committee from the city to work with the Quinte Emergency Measures Organization was made to council yesterday by Ald. William Lowen.

Alderman Lowen reported on the recent civil defence orientation course held at Annprior, which he attended as city representative.

He noted that civil defence officials were striving to overcome the apathy of the general public toward the emergency measures program but noted that until the municipal leaders show interest, little enthusiasm can be expected from the public.

Ald. Lowen complimented Lt.-Col. Angus Duffy who as coordinator for the Quinte district had accomplished a great deal of work.

Deputy Mayor Ben Corke assured that the requested appointment of members to the Quinte Organization would be looked after.

Laneway South Of Armouries To Be Closed

The long used laneway at the south of the Belleville Armouries is going to be closed by the Department of National Defence.

Yesterday council voted to advise the department that it would have no objection to closing of the laneway.

One councillor said the laneway was still being used by pedestrians, but the consensus was that most of the people who formerly used the lane as a shortcut were now using the supermarket parking lot a short distance further south.

Pleads Guilty To Charges of Wilful Damage

Three Belleville men were charged jointly in city magistrate's court here this morning with wilfully damaging property, not exceeding $50.

The three are Charles Keegan, George Stoliker and Bernard Ryan, represented by Tom Lally, pleaded guilty to the charge.

Evidence was that the three men had entered the home of Mr. and Mrs. William Ashman at 307 Station Street. Mrs. Ashman was on the telephone when the three entered and she reported receiving a minor injury to her arm as the result of a scuffle which took place.

During the course of their visit to the Ashman home, Inspector McLauchlan told the court that a can of paint and a can of varnish had been spilled intentionally over the floor of the Ashman residence.

The three were each fined $25 and court costs. The inspector pointed out that these men were known to the Ashman family and had apologized as requested by Mrs. Ashman earlier to come to their home.

Front Street Property Will Soon Be Razed

The old Dog Hair property on the west side of Front Street north of Victoria Road will soon be razed to make way for an off-street parking lot.

Council will also be awarded the demolition contract for the razing of the building to Percy Hodge at a price of $500. The demolition is to be completed in six weeks time.

The Hodge tender of $3,500 was the lowest of four tenders submitted for the razing of the buildings.

Council has expropriated the property to make way for an entrance to off-street parking along the river bank on the west side of Front Street.

Council will also expropriate parts of two properties on the west side of North Front Street to allow for the construction of the proposed four-lane bridge over the CNR double tracks at that point.

TOMMY DOUGLAS

(Continued From Page 1)

permit Mr. Douglas to try again for a seat.

Mr. Regier polled 19,050 votes in June. Mr. Clark ran second with 9,351. Conservative Maurice Dorland came third with 4,564. A total of 38,171 persons, 79.2 per cent of those eligible, voted.

The turnout in the byelection represented 68.2 per cent of the 48,300 eligible voters.

It was purposely not by the result of the vote but by the size of the majority," said Mr. Douglas, St. former premier of Saskatchewan.

He said he will leave Saturday or on Sunday for Ottawa, where he will lead the 19 NDP members in the 265-seat Commons. The Progressive Conservatives hold 118 seats, the Liberals 100 and Social Credit 30.

TO ENTER TV

HOLLYWOOD (AP) — Comedian Danny Kaye will do 40 one-hour shows for the CBS television network next season. CBS President James Aubrey said Monday the series will mark Kaye's first venture into regular television.

Discount Prices
All This Week

	Reg. Price	Discount Price
BRYLCREEM	.79	.57
BUFFERIN TABLETS	.79	.67
CREST PASTE	1.05	.87
DRISTAN TABLETS	2.25	1.97
EX-LAX	.49	.37
NIVEA CREAM	1.33	1.17
HALO SHAMPOO	.69	.57
PHILLIPS MAGNESIA TABS.	.79	.67
TONI	2.00	1.47
AQUA VELVA	1.25	1.07

DOLAN THE DRUGGIST
WO 2-3406 Free Motor Delivery
Open Evenings Until 8 O'clock

BIRTHS

SWEET — Mr. and Mrs. John Sweet, 51 Cedar Street, are pleased to announce the birth of their son on Thursday, October 18th, 1962 at the Belleville General Hospital.

PASCALL — Mr. and Mrs. E. S. Pascall are pleased to announce the birth of their daughter, Heidi Margaret Ann, on Thursday, Oct. 18, 1962 at the Belleville General Hospital.

DEATHS

PADLEY, Lewis — At Belleville General Hospital on Monday, October 22nd, Lewis Padley, R.R. 2, Stirling, beloved husband of Margaret Ann Padley. Resting at the Duffin Funeral Home, Stirling, where service will be held on Wednesday, October 24th at 2.00 p.m. Interment Rednersville Cemetery. Service for Rev. W. G. Fletcher officiating. Interment Wellman's Cemetery. C22-21

HILL, Blanche Mae — At Belleville General Hospital on Monday, October 22nd, Blanche Mae Marsh, beloved wife of Norman Hill, Shannonville, dear mother of Mrs. Clarence (Clifford) Shannonville, Clifton Desormeau, Gerald, Belleville, William, Tamworth, (W.V. Alexander) (Mrs. Stanley Hill), Shannonville; Vivian (Mrs. Donald Sero), Watertown, N.Y., Catherine, Trenton, Audrey (Mrs. Shannonville and Eileen (Mrs. Ronald Wannamaker), Shannonville. Resting at the White and Morrison Funeral Home, Tamworth on Thursday, October 25th to 2.00 p.m. Service at 2.00 p.m. Interment, All Saint's Cemetery, Tamworth.

FLUNDER, Edward Christie, — At the Belleville General Hospital, on Tuesday, October 23rd, Edward Christie Flunder of 103 Donald Street, beloved husband of Audrey Gwendolyn Cornell; in his 54th year.

Resting at the John R. Bush Funeral Home, 80 Highland Avenue, where service will be held in the chapel on Thursday, October 25th, at 2.30 p.m. Rev. Hoge Smith will officiate.

Interment Belleville Cemetery. C22-21

IN MEMORIAM

SMITH — In loving memory of our sister Francis Lorin Smith who passed away so suddenly Oct. 23rd, 1960.

Sadly missed by all her ways, Upright and just to the end of her days,
Sincere and true in her heart and mind,
Beautiful memories she left behind.
— Ever remembered by brothers, sisters and families.

Boards Asked To Take Second Look at Costs

The Canadian National Railways and the Board of Transport will be asked to take a second look on the cost estimate for the installation of new short-arm gates at the East Moira Street and Geddes Street crossings over the CNR double track.

Cost of the two installations recommended by the CNR is estimated at $70,000 of which the city would be called upon to pay about 15 per cent or $10,-500.

Alderman Jack Ireland said the modern type short arm gates were necessary because of the double track crossing.

Council decided to take no action on the installation of flasher signals at the Newberry Street crossing.

Pinkston & Luscombe
Funeral Directors
89 Victoria Ave. Dial
61 Church St. WO 8-2128

FLOOR SANDING AND FINISHING
GLEN SHORE LTD.
196 Dufferin Ave. WO 8-3060

Potential Cuba Threat Could Reach Canadian Districts

WASHINGTON (CP)—The potential Cuban threat to Canada hit home as the U.S. intelligence officer displayed a map on the big screen.

It showed the 2,200-mile unclear missiles reported under development in Cuba could reach and devastate almost every Canadian community east of Regina.

The speed with which Soviet-Cuban forces were erecting medium-range and intermediate-range missile bases was depicted in photographs made by high-flying U.S. reconnaissance planes. These aerial photos were to be shown today to ambassadors of the organization of American states as the United States seeks approval of the naval blockade to prevent the further flow of offensive weapons to the Caribbean island.

The photographs showed a site that one day had indicated no evidence of activity—other than normal civilian survey work—and the next day bristled with medium-range missiles capable of lobbing a nuclear warhead into Washington.

The intelligence officer told a press conference Monday night that so far no evidence—aerial spying have shown no evidence of the nuclear warheads themselves. But the warheads are so small, he said, they could be easily concealed. They might still be on the way from Russia. The United States is not certain.

Ever since last July, when a stream of refugees told of seeing missiles under construction in Cuba, U.S. planes and agents had been attempting to find proof of these fragmentary stories and reports.

The United States Monday night was helping the Cubans to build ground-to-air missile sites with a range of 25 miles. The Americans found 24 of these sites, each with a launching pad. Of these, 22 were considered operational.

Also in Cuba they located three coastal missile sites—two operational—with a range of 40 miles. Evidence was found of 100 MiG jet fighters, 39 of the latest model-21 type. There also were 12 submarines, 10 of which were capable of launching missiles with a range of 15 miles.

The base was only early this month that the Americans found the Russians had unloaded 10 crates of IL-28 jet bombers, capable of carrying nuclear bombs a distance of 750 miles.

And apparently, it was only last Tuesday, the officer claimed, "hard, material evidence" was obtained that Cuba now has missile bases capable of firing nuclear bombs into the heart of the western hemisphere.

The medium-range sites, holding missiles that could be fired within 24 hours, were "fully integrated, mobile sites." The missiles could be transported quickly from one area to another.

The 2,200-mile missiles were not fired. They could not be moved. One of the aerial photographs showed what the officer described as a concrete bunker, an earth-covered storage site for nuclear warheads. Each of these can be had four launching pads.

The maps, photographs and charts in emphasis to President Kennedy's statement that the nuclear arms under construction in Cuba, U.S. planes and agents had been attempting to find proof of these fragmentary stories and reports.

The United States Monday night was helping the Cubans to build ground-to-air missile sites with a range of 25 miles. The Americans found 24 of these sites, each with a launching pad. Of these, 22 were considered operational.

Also in Cuba they located three coastal missile sites—two operational—with a range of 40 miles. Evidence was found of 100 MiG jet fighters, 39 of the latest model-21 type. There also were 12 submarines, 10 of which were capable of launching missiles with a range of 15 miles.

The base was only early this month that the Americans found the Russians had unloaded 10 crates of IL-28 jet bombers, capable of carrying nuclear bombs a distance of 750 miles.

And apparently, it was only last Tuesday, the officer claimed, "hard, material evidence" was obtained that Cuba now has missile bases capable of firing nuclear bombs into the heart of the western hemisphere.

The medium-range sites, holding missiles that could be fired within 24 hours, were "fully integrated, mobile sites." The missiles could be transported quickly from one area to another.

The 2,200-mile missiles were not fired. They could not be moved. One of the aerial photographs showed what the officer described as a concrete bunker, an earth-covered storage site for nuclear warheads. Each of these can be had four launching pads.

The maps, photographs and charts in emphasis to President Kennedy's statement that the nuclear arms under construction in Cuba, U.S. planes and agents had been attempting to find proof of these fragmentary stories and reports.

The United States Monday night was helping the Cubans to build ground-to-air missile sites with a range of 25 miles. The Americans found 24 of these sites, each with a launching pad. Of these, 22 were considered operational.

It showed the 2,200-mile unclear missiles reported under development in Cuba could reach and devastate almost every Canadian community east of Regina.

The speed with which Soviet-Cuban forces were erecting medium-range and intermediate-range missile bases was depicted in photographs made by high-flying U.S. reconnaissance planes. These aerial photos were to be shown today to ambassadors of the organization of American states as the United States seeks approval of the naval blockade to prevent the further flow of offensive weapons to the Caribbean island.

The photographs showed a site that one day had indicated no evidence of activity—other than normal civilian survey work—and the next day bristled with medium-range missiles capable of lobbing a nuclear warhead into Washington.

The intelligence officer told a press conference Monday night that so far no evidence—aerial spying have shown no evidence of the nuclear warheads themselves. But the warheads are so small, he said, they could be easily concealed. They might still be on the way from Russia. The United States is not certain.

Ever since last July, when a stream of refugees told of seeing missiles under construction in Cuba, U.S. planes and agents had been attempting to find proof of these fragmentary stories and reports.

The United States Monday night was helping the Cubans to build ground-to-air missile sites with a range of 25 miles. The Americans found 24 of these sites, each with a launching pad. Of these, 22 were considered operational.

It showed the 2,200-mile unclear missiles reported under development in Cuba could reach and devastate almost every Canadian community east of Regina.

The speed with which Soviet-Cuban forces were erecting medium-range and intermediate-range missile bases was depicted in photographs made by high-flying U.S. reconnaissance planes. These aerial photos were to be shown today to ambassadors of the organization of American states as the United States seeks approval of the naval blockade to prevent the further flow of offensive weapons to the Caribbean island.

The photographs showed a site that one day had indicated no evidence of activity—other than normal civilian survey work—and the next day bristled with medium-range missiles capable of lobbing a nuclear warhead into Washington.

The intelligence officer told a press conference Monday night that so far no evidence—aerial spying have shown no evidence of the nuclear warheads themselves. But the warheads are so small, he said, they could be easily concealed. They might still be on the way from Russia. The United States is not certain.

Ever since last July, when a stream of refugees told of seeing missiles under construction in Cuba, U.S. planes and agents had been attempting to find proof of these fragmentary stories and reports.

The United States Monday night was helping the Cubans to build ground-to-air missile sites

Veterans Hold Enjoyable Social Party

Members of the Army, Navy and Airforce Veterans held an enjoyable social party Saturday evening with a program of community singing, instrumentals and impersonations rounding out the evening's fun.

Accordionist George Gulliver played a number of Scotch and Irish medleys, while Bill Slater acted as master of ceremonies and led in community singing.

Mrs. Reynolds did a number of realistic impersonations, including Winston Churchill, President Jack Kennedy and Adolf Hitler winding up with a Foster Hewitt hockey broadcast.

During intermission lunch was served.

Comrade Norm Mills, on behalf of President Cec Brown, thanked the master of ceremonies and the various performers for making the evening a success.

Prescription Costs Lower In Canada

The average cost of a prescription in Canada was $3.16 as compared to an average cost of $3.25 in the United States, according to the latest survey undertaken by the Canadian Pharmaceutical Association, Cleo B. Colling, president of the Belleville Pharmacists' Association, told local Rotarians yesterday afternoon at their weekly dinner meeting at the Hotel Quinte.

The speaker pointed out that although the basic ingredients in a drug prescription might be cheap, often a complicated method of compounding them was necessary. This has been due to the increasing complex structure of certain new drugs which are far superior to any even dreamed of a few decades ago, the speaker advised.

Just before the Second World War there were no antibiotics to cure pneumonia, no steroid medicine to relieve the crippling effects of arthritis, no real anti-diabetic drugs and tranquillizers, the speaker said. These new drugs are mostly compounded by the pharmaceutical manufacturers and only about 10 per cent of the prescriptions called for are actually compounded in the "apothecary of the local pharmacist, Mr. Colling stated.

This did not make his job any easier for many of these prepared drugs are closely similar in name both in purpose and a pharmacist has to double check everything to be sure that a prescription is properly filled from the thousands of drugs available, Rotarians were told.

The speaker said that in dollar value, the prescriptions Canadians spend five times as much on tobacco, four times as much on radio and television sets, eight times as much on automobile operation and they even spend 14 times as much as they spent on prescribed drugs.

With over 42 million prescriptions filled in Canada last year the average price of $3.16 paid by Canadians assured them of the finest quality of medication available, said Mr. Colling. They were also assured that medication would be there when they needed it, that continuing research would be carried on to produce even better medication and that the services of a pharmacist would be available at any hour of the day or night, the speaker concluded.

The speaker was introduced by Rotarian Court Miller and thanked by past president Harold Mott.

The Rotarians and Dale Sullivan, prime minister of the Quinte Secondary School's student parliament, as their special guest for the meeting. He outlined the purposes and activities of the student parliament.

The meeting was conducted by President Dr. Harry Burns.

HEALING SPRING

A remote hot spring in Japan is claimed to have curative powers in polio and leukemia.

China Charges Aggression But Offers to Negotiate

NEW DELHI (AP)—Communist China charged today that Indian troops crossed the McMahon line frontier and declared that Chinese forces, acting in "self-defence" no longer will respect the 48-year-old Himalayan boundary line.

Peking's edict coupled the charge with an offer to negotiate with India in a peaceful settlement of the bloody border conflict which Prime Minister Nehru said Monday threatens his country's independence.

As fighting was reported continuing on the fourth day of hard battling which pushed the Indians steadily back, an Indian spokesman repeated Nehru has rejected a Liberian proposal of mediation by Afro-Asian powers.

China made the charge that Indian troops crossed the McMahon line in a new attempt to place the blame on India for the current fighting. India has charged repeatedly that the Chinese, not the Indians, launched a large-scale assault four days ago.

The Chinese statement said the Indian government, although it made clear repeatedly it did not recognize the McMahon line, nevertheless has followed a policy of not crossing the line which India considers the border with Tibet.

However, said Peking, "taking the greatest restraint of the Chinese government as a sign of weakness, the Indian government pushed further and further ahead and has brazenly crossed the so-called McMahon line, invaded and occupied large areas of Chinese territory and launched large-scale attacks on Chinese frontier guards."

Because of this, said the broadcast, "the Chinese frontier guards fighting in self-defence no longer need to restrain themselves to the bounds of the illegal McMahon line."

The McMahon line was drawn by Henry McMahon, in negotiations with Tibet in 1914, when India was under British rule.

The Chinese statement, attributed to the Chinese defence ministry, said "even under the present circumstances the Chinese side will decidedly not rule out the possibility of seeking an end to the border conflict and reopening peaceful negotiations."

Before the current outbreak of fighting India had refused to negotiate unless the Chinese first withdrew from disputed territory. So did Nehru in a broadcast Monday in which he "must carry on the struggle to the end" against what he termed aggression or domination of India by "powerful unscrupulous" foe. He appealed for national unity, hard work, no slackening and "possibly more reverses in what may prove to be a long crisis.

Council Reverses Decision On Granting Station Permit

After passing a recommendation two weeks ago calling for amendment to the zoning regulating bylaw changing the permissible number from 55 to 65, city council yesterday cut an about face and turned down the bylaw by a 7-5 vote.

The decision means that Gordon Chalmers, Dundas Street West, will be unable to obtain the service station permit promised him by council.

Yesterday a delegation of service station operators, headed by their association president Goldie Hughes, appeared on council protesting the proposed bylaw amendment.

Mr. Hughes told council that with the city by-passed by 401 highway, service station operators were in need of more transient trade and that the present 55 stations were sufficient.

Again yesterday the issue resulted in spirited discussion on the part of councillors.

WOULD BE FAVOR

Ald. Jack Ireland said that with the high level of population only large gasoline companies were able to afford new stations and suggested that council would be doing Mr. Chalmers a favor by turning down the by-law.

Even now four or five gas stations were being operated, he said.

Deputy Mayor Ben Corke saw this as a way out for council, suggesting that when a gas station ceased to function its permit should go back to the city, that is that the bylaw there would be no need to amend the by-law, he said.

But Alderman William Larish urged council to pass the by-law.

"How many times is council going to bow before pressure groups?" he asked. Council had reversed its decision on the cancellation of the gas station permit on Canniffon Rd., when the oil company made a promise, said Ald. Larish, and we're objecting, he said.

SHOULD PROTECT CLAIM

Alderman Arthur Shaw claimed, however, that council should protect the interest of gas station operators the same as that of the downtown merchants.

Alderman Walter Elliott asked to be excused from voting because of personal interest in the issue.

This brought a retort from Alderman Whalen, who said Ald. Elliott was a bit late asking to be excused after voting on it.

"If the alderman had asked to be excused two weeks ago when the recommendation carried by only one vote, the matter would not be before us now," he said.

Voting for the by-law amendment were: Aldermen Bailey, Corke, Hyde, Jarvis and Temple. Opposing were: Aldermen Elliott, Harrison, Ireland, Lowery, Rayeroft, Robb and Whalen.

City Youth Committed For Trial

An 18-year-old Belleville youth, Robert Ernest Clapp, was committed for trial at the next court having criminal jurisdiction in Magistrate T. J. Wills in city court here this morning when he appeared on a charge of breaking and entering the Club Ganara on Bridge Street last week.

Evidence heard in the case revealed that police Constable F. H. Davidson, walking in the area on the morning of October 7, noticed the drapes in the window of the club in different position to what they were when he walked past on earlier that morning.

The officer said he heard a noise within the club being closed and he went back to the cruiser and requested assistance.

Constables Armstrong, Marcin, Hird and Brown arrived on the scene and took up various positions. Constable Davidson then entered the establishment led by a club executive member.

Entering the club they found it had been ransacked. Davidson began a search, searching the premises and as he entered the exit he observed a youth, the accused, leaving the building. Thomas H. Keck, 21, was at first apprehended. He was sentenced in connection with the same offence by the magistrate here.

Constable Davidson alerted his fellow officers to watch the door as one of them was leaving the building.

As Clapp dashed around one corner of the building he was tripped by Constable Martin, Clapp was wearing a pair of socks over his hands, the constable testified.

LAST STREETCAR

GLASGOW (CP)—This city's streetcar service — the last in Britain — has been withdrawn. Crowds defied heavy rain to watch the last "tram" make its farewell journey. Buses will take over the service.

Hydro's Mobile Display Coach To Visit City

Highlights of a Medallion home are featured in Ontario Hydro's mobile display coach which will arrive in Belleville on Thursday, Oct. 25.

On display until Saturday, the gold and white coach will be located at north end of the Belleville Plaza.

A wide variety of electrical appliances—all features of a Medallion home—will be shown plus the most recent models available and the latest trends in modern electrical living.

Whether planning a new home or remodelling an older one, everybody will find something of interest during a visit to the display coach.

For the homemaker, one section has been planned as a typical kitchen working area, with an ultramodern wall oven and counter-top elements. An automatic dishwasher, never frost refrigerator freezer, an automatic washer and a clothes dryer, are part of the major equipment in the kitchen area. On display nearby are portable appliances including the colorful food mixer, fry pan, saucepan and coffee maker. Each helps to make the preparation of meals easier.

Another highlight of Medallion living in the mobile coach is a dual element fast-recovery electric water heater which is designed to provide an abundance of hot water whenever required. Hydro representatives will provide information on this installation, and explain the rental, purchase and service plans available to customers.

The latest trend in all-electric living—central heating—is explained in one area of the display coach. A number of operating models are shown and they would be in a home, and are wired for operation. Colour photographs show typical home installations of electric heating. An air-conditioner on display demonstrates how enjoyable cool comfort in the home can be during the summer.

Attractively lighted for the benefit of visitors, the mobile display coach at the same time illustrates practical lighting applications for the home. In the kitchen area, for example, a recessed plastic ceiling shows how fluorescent light fitting of this type can be diffused to give a pleasant, adequate illumination without glare.

A 100-ampere main service panel—heart of the Medallion home—is also displayed with explanatory material.

The display coach is staffed at all times during exhibition hours with personnel qualified to provide visitors with general information regarding Hydro, and to discuss the electrical equipment on display in the exhibit.

Fluoridation Issue Will Go to Electors

Although city council last year approved of the issue and the bylaw, Belleville ratepayers will be asked to decide whether or not they want fluoridation of the water supply.

Council yesterday approved of the by-law to have the question go to the people at the December municipal elections.

The fluoridation issue last year was discussed on several occasions although council finally gave it the go-ahead signal, installation of the necessary equipment was held up by the utilities commission because of the cost factor.

10 'Clear Cut' Enquiries From Prospective Industries Received by Commission

The Belleville Industrial Commission since the first of the year has received 10 "clear cut" enquiries from prospective industries and negotiations are now being carried out which could see two medium-sized industries locate in the city.

This was the report of Alderman Jack Ireland, council representative on the Industrial Commission who yesterday reported on the Commission's activities for the year.

He noted that the 10 bona-fide enquiries from prospective industries were three times the number received in the previous three-year period.

The city industrial survey conducted last year by the Lake Ontario Development Association had drawn there was considerable property for industrial development in the city.

Such properties are already established," enjoined Alderman Jack Ellis.

A committee of Aldermen Ireland, Whalen and Lowen was named as a committee to look after the purchase of gifts for the team.

GOLDFISH VARIETIES

There are about 500 different kinds of goldfish ranging from tiny and sleek ones to comically fat and lumpy types.

City Will Honor Senior Ball Champs

The city will recognize the Belleville Kenmore senior baseball team which this year won the Ontario championship and will purchase them gifts to the amount of $200.

The above amount was voted yesterday by city council but not before the question being asked whether the move would establish a precedent.

"How do we know that someone else will not come along and ask the same thing?" Alderman Sid Robb asked.

Deputy Mayor Corke said it was policy that the city recognized any team which has won a provincial championship.

"It is merely continuing a procedure already established," enjoined Alderman Jack Ellis.

A committee of Aldermen Ireland, Whalen and Lowen was named as a committee to look after the purchase of gifts for the team.

Trenton News

By ELLA HUNTER—Phone 2-3373

Awards, Dinner Closes Season For Golfers

TRENTON — Golf's closing day, locally, saw 165 members of the golf club and their wives out to the special buffet dinner and dance in the club house and spectators at the presentation of annual prizes ceremonies.

For the men, the winner of the Siddall Cup was club champ Carl Charlton; the Valchar Cup went to the runner up to the club champion, Clarence Hickey.

Jim Walsh came through for the Whittier Consolation trophy; the Barker cup was won by Carl Charlton; the Farnsomb ringer trophy was won by Mr. Charlton also and the Pregent Memorial Cup went to George Burgess.

Junior Club Champ, Ron Beale was given the Howard Axic Cup.

For the ladies, Huda Chivas walked away with the McClung ringer trophy; the Bentpost Challenge Cup and the Nugent Challenge Cup.

The Andrews Trophy was won by Dorothy Axic; beginners' cup went to Judy Telfer; the McLean Trophy was won by Audrey Herrington.

Mary Wilson came through for the booby consolation trophy.

The men's prizes were presented by Doug. Bannon, assisted by club president Jim Duncan and Mrs. Duncan. Ladies prizes were given out by Fran Bannon, president of the ladies' golf division and the games captain, F. J. Axic.

Results of the Idiot Golf play for the day were: men: Joe Valchar of Stirling; Doug. Bannon of Belleville; Evan Bovay of Toronto; Tom Fraser of Belleville and Bill Long of Trenton.

Ladies: Mrs. Bill House of Trenton; Fran Bannon of Belleville; Ella Hunter of Point Anne; Lois Rictor and Jane Long, both of Trenton.

In all, 80 people played Idiot Golf. D. Bannon and Bill Long entertained the club members for a two and a half hour stint.

Business Women Close Season

TRENTON—On Sunday, Miss Marion Baker and Miss Lucy Baker entertained members of the Business and Professional Women's Club at a luncheon in their home, 75 Byron Street. This event marked end of special B.&P. club activities, locally, designed to continue with functions of an international nature.

Will Probe School Fire

TRENTON — A fire in the science physical education department at Trenton High School, discovered by the caretaker, Wilfred Bonter on Sunday, will be investigated by Ontario Fire Marshal's Office personnel from Belleville.

Two rooms received smoke damage but there was very little damage otherwise.

Woman Gets Lost Purse, Watch Back

A year ago last June Miss Dorothy Stapley, of 28 Dundas on Street, lost a change purse containing a sum of money and a white gold watch in Eaton's Belleville store. It was advertised on the successive nights in the local newspaper, but without results.

Yesterday, Miss Stapley received a telephone call that a purse had been delivered recently to a Mrs. Butcher, nee Stapley, who resides on Byron Street, in the Hillcrest district, who eventually contacted Miss Stapley's sister, Mrs. Jim Bailey, who then called Miss Stapley (reporting same).

Needless to say Miss Stapley was thrilled to get back her prized watch as well as the contents of the purse, and is most grateful to the unknown sender.

FIRE TOLL

Fires in Canada claimed 5,529 lives and cost more than $1,000,000,000 in the last 10 years.

PROUD TO BE CANADIAN!

SUPERTEST

VIKING-EMPIRE
BUSHNELL'S HISTORY MIXTURE

Discounts for Quantity

Bishop Seeds Ltd.

KELLY'S REXALL DRUGS
411 BRIDGE ST. EAST DIAL WO 2-2388
OPEN ALL DAY WEDNESDAY
FREE PROMPT DELIVERY
OPEN SUNDAY 9.30 A.M. TO 9.00 P.M.

OPEN ALL DAY Wednesday
LITTLE'S PHARMACY
Plenty of Free Parking
Mr. "Jim" T. Barton Phm. B.
164 N. Front St. WO 2-8292

NOTICE
AVONDALE PARKDALE — HILLCREST RESIDENTS
Extension of Bus Service
AVONDALE PARKDALE
Commencing Monday, October 29th, 1962, evening bus service will be extended to AVONDALE PARKDALE RESIDENTS on an hourly service from downtown. The last trip to AVONDALE will be 10.50 p.m. and to PARKDALE 11.20 p.m. from downtown.
WESTHILL HILLCREST
On Friday evenings, the regular WESTHILL HILLCREST schedule will be maintained until 11.30 p.m. at which time, the last bus will leave downtown for HILLCREST. On every night except Friday commencing at 6.45 p.m. the WESTHILL NORTH PARK BUS will take in the HILLCREST loop around East College, Hermosa, Byron and Canniffon Road, and continue on its regular route, thus giving HILLCREST residents evening service.
IN ORDER TO MAKE THIS EXTRA SERVICE POSSIBLE, on Wednesday only, the last WESTHILL HILLCREST BUS will leave downtown for HILLCREST at 11.30 in the morning. This service is also on a six-month trial basis.
Belleville Transit Commission

EDUCATIONAL LECTURES FOR
GRADUATE NURSES
EDUCATION HALL
BELLEVILLE GENERAL HOSPITAL
MONDAY, OCT. 29 — DR. B. CRONK — ELECTROLYTE BALANCE
MONDAY, NOV. 5 — DR. H. WILLIAMSON — ORTHOPAEDIC NURSERY CARE
MONDAY, NOV. 12 — DR. J. BIRCHARD — RECENT ADVANCES IN GYNAECOLOGICAL NURSING
MONDAY, NOV. 19 — BELLEVILLE GENERAL HOSPITAL TEACHING STAFF — NURSERY PROCEDURES
TUESDAY, NOV. 27 — DR. R. BILLINGS KINGSTON — RECENT DEVELOPMENTS IN PSYCHIATRY
SPONSORED BY WO 8-7210
BELLEVILLE COMMUNITY NURSING REGISTRY
a 24-hour telephone service for
1. Private Duty Nurses
2. Victorian Order of Nurses
3. Canadian Cancer Society
4. Canadian Arthritis and Rheumatism Society
TICKETS $2.00 FOR 5 LECTURES (50c each)
Available at DOLAN'S DRUG STORE OR AT FIRST LECTURE

THE ONTARIO INTELLIGENCER
Ontario Established 1841 — Intelligencer 1837
Published Daily by
THE ONTARIO INTELLIGENCER LIMITED
Belleville, Ontario, Canada.
Subscription rates:
By carrier 35c per week
By mail in Canada $10.00 per year; 6 months $6.00; 3 Months $3.50
By mail to U.S.A. $20.00 per year
Authorized as second class mail by the P.O. Dept. Ottawa and for payment of postage in cash.
Member of The Canadian Daily Newspaper Association; Member of The Canadian Press; Member of the Audit Bureau of Circulation

Be Prepared

Human inadequacy has been making a good part of the news for the past week. A Toronto policeman stood by helplessly, watching a child drown. A woman in a Memphis, Tenn., munitions factory found a training bomb that was smoking, panicked, and threw the bomb onto a production line, where it set off 500 other bombs. Two men and a boy drowned, in a Northern Ontario Lake, because the men were foolish enough to put three men, a boy, camping equipment and an outboard motor in a boat fit to carry no more than two persons and no equipment, without a motor. The one man who survived waited on an island, with two life-jackets, for two days while the boy, clinging to the boat, shouted for help before he slipped off and drowned.

People are people, and must be assumed to be fallible. The Toronto police constable is not to be blamed for his lack of swimming ability, as an individual. That he found himself in a position he was unable to cope with is the fault of his training. The Memphis woman should not have been working near munitions, if she was not level-headed enough to think and act quickly when faced with an emergency such as a smoking bomb. The men in the boat should not have been allowed near a boat, but who was to stop them?

But the simple fact is that if humanity were to demand all persons entrusted with responsible jobs were worthy of the trust, society would be faced with vacant jobs and unemployed people. Of the men interested in police work, for instance the chances are small that enough are free of all phobias to man the police forces needed. One might demand all police officers be able to swim, but acrophobia, claustrophobia, pyrophobia or any of a hundred other factors might just as easily render them incapable in other circumstances.

Hiring only women who could think straight while holding a smoking bomb, munitions factories might be understaffed, and would certainly find other problems among their employees.

The simple fact is any person who expects another to look after him is looking for trouble. People who venture near deep water should either have learned to swim or be resigned to the possibility of drowning. People working in munitions factories, or in any industry, should be prepared to ensure their own safety in spite of the worst their fellow workers can do to endanger it.

The idea of people helping other people out of trouble, for disinterested motives, is relatively new to the human race, and it still has not gained universal popularity. Even among people who will risk their lives for others, incompetence is the rule rather than the exception. The only safe course, today as in the days when our ancestors swung through the treetops, is for the individual to be ready to help himself.

Of Mugs and Con Men

In Hamilton, swindlers have developed a new technique for separating elderly people from their money. The latest swindle hinges on the victim agreeing to help a supposed bank employee in a plot to catch a "dishonest teller."

Amongst the dishonest fringe of society, of course, the "con man" or swindler, is the elite, the man looked up to, in prison or out, by the less articulate mugs. He is even tolerated within society, for his "virtue" of not resorting to physical violence.

But the swindler should, in the light of history, be taken as seriously as the back alley lead pipe artist. The mug may be brutal. He may kill or maim several people before he is caught. But his method does not present a new peril.

Man dragged himself out of the woods and into towns, eventually building them to cities, by taking a club to prospective meals or prospective dangers. The mug who waits in the shadows with a lead pipe is a throwback, dangerous to the individual, but not fatal to society.

The confidence man, waiting with a pen and a blank cheque, is a different problem. His kind came into being since man arrived at the city stage of development, and he is developing along with honest men. His techniques, slightly modified, have invaded "respectable society" to become sales techniques, and he himself makes his living by being able to pass in almost any social circles.

The mug is a man using the techniques of the ape for dishonest purposes. The confidence man uses the education and manner of a man for his purposes. He poses a real problem to society.

Ottawa Offbeat

Nasty Name-Calling Common In Ill-Mannered Parliament

BY RICHARD JACKSON
(from The Ontario Intelligencer's Ottawa Bureau)

OTTAWA — While this Parliament may be the most talented in many years, it is also the worst mannered.

There are a lot of sharp minds in the Commons . . . with tongues to match.

In a Chamber where the customary form of personal address has been "My Honorable Friend," or "The Honorable Member," it is a bit startling to hear the MPs tossing off words like "clown . . . liar . . . buffoon . . . communist . . . fascist . . . idiot . . . comic . . ."

To read 'way-back copies of Hansard, and to hear the veterans of Parliament Hill tell it, the House of Commons conducted its afafirs with a studied almost Old World courtesy.

Debate was as stylized — at least in the personal between-Members sense — as a minuet.

True, the going was often rough, politically, but is was impersonal. With each other, the MPs were considerate of personal sensitivities. They were polite, even courteous.

TOUGH OLD TRADER

The war, and tough old C. D. "Trader" Howe brought something of a change.

The insult was stock-in-trade stuff with crusty old "C. D.", but he was always something special, a sort of person apart . . . so nobody ever really got very huffed when the "Trader" gave them the back of his hard hand.

He once called the then Opposition Conservative MP George Hees, "a presumptuous young punk", but it was just his rough bull-in-the-China-shop way of doing business, so nobody — not even George Hees — objected.

Old "C.D." was that way with the press, too.

You never knew, when you went to see him, whether he would put his arm on your shoulder and, smiling, ask "What can I do for you, son?" — or stand back, glaring and snarling and call you an "SOB", chew you out like a drill sergeant, and then tell you what you wanted to know.

He was tough and rude, but seldom, if ever, nasty in the mean personal sense.

It is different these days in the Commons.

When one "Honorable Member" calls another "Honorable Member" a liar or a clown or any other of those names being tossed around so lightly, he means it.

It springs from the shuddering distaste that both the Liberals and the New Democrats have in common of the Social Credit group — a bitter, acid dislike that is reciprocated in full and extra measure.

PIG, PIG

It is getting, in the Commons, to the point that there is a civil war, on the personal level, between the French-speaking Socreds and the Quebec Liberals.

They heckle each other continuously, fighting their own private little war, often quite regardless of, and oblivious to what might be going on in the rest of the Commons.

And "Pig" is probably the least of the insults they exchange.

The Socreds have called the New Democrats "Socialists" — which, of course, they are, and proud of it — and they have called them "Communists".

On the tit for tat basis, the New Democrats have called the Socreds "Fascists", and referred pointedly to Social Credit Co-Leader Real Caouette's admiration for Hitler and Mussolini as economists.

The Liberals have called the Socreds "liars", among other choice things, and the Grits in turn have been told off by Social Credit as "clowns" and "idiots".

There are cynics among the observers and bystanders who will tell you that all this insult is a matter of straight party policy . . . with each of the three Opposition groups making sure that individually and collectively they get and remain mad enough at each other that they cannot and will not, even by accident, vote togther to overthrow the Government.

Interesting to note that they are so busy with their inter-Opposition sniping that they have little time and few insults to spare for the Government.

Strictly Personal

Patriotism To Succeed Cheesecake

By SYDNEY J. HARRIS

Maybe the pretty and curvaceous girl is passing out of the picture - the advertising picture, that is. For decades now, she has adorned the ads for thousands of products, no matter how irrelevant her presence has been.

We may be taking a new tack shortly in our advertising appeals - one just as irrelevant, but equally stirring to the emotions. "Patriotism" may become the leading motif in the advertising world.

This theme was sounded a few weeks ago in Chicago, when the judge advocate general of the U.S. Navy, Rear Admiral Mott, addressed the 75th anniversary convention of the Master Brewers Association.

Adm. Mott told the assembled beer-makers that "from the Mayflower and Plymouth Rock, beer was an integral part of life in the colonies. When the Boston tea party was being planned, the patriots drank beer while preparing their act of protest against the (English) tyranny."

According to the news story, "Mott called on the brewing industry to take the lead in rallying the nation to the dangers of communism."

Down with vodka - that notorious Russian drink; down with Scotch - a remnant of English tyranny; down with vermouth - a decadent product of France and Italy; up with beer the beverage that made Bunker Hill possible.

How, I wonder, will the brewing industry "take the lead" in rallying the nation to the dangers of communism? Red-white-and-blue bottles, perhaps. A picture of George Washington on every beer cap. A new opener designed for hand-to-hand combat against those subversive vodka drinkers.

The "Miss Rheingold" contest may be utterly abolished; instead, the brewer may decide upon a "Mister Uncle Sam" contest to find the most goldarned patriot among the nation's beer drinkers.

Beer does happen to be a pleasant, friendly drink; I enjoy a bottle after a hard tennis match on a hot day. But it is an alcoholic beverage produced and sold for profit, and for nothing else. Its relationship to patriotism and to anti-communism is even more tenuous than its relationship to the pretty and curvaceous girl sniffing and smiling at the foamy glass of oh-so-golden-goodness.

As a nation, we seem to be becoming slightly paranoid on the subject of patriotism. The anti-communism theme is injected into every speech, no matter what the occasion or the presumable subject. People seem to think that all they have to do is to be "against the reds" and they are automatically good Americans, no matter how bigoted, how greedy, how ignorant, how punitive, how basically un-Christian they are in most of their feelings and attitudes.

The most patriotic thing the brewers can do is to turn out the best beer they can make at the lowest price.

Today in History

By THE CANADIAN PRESS

Oct. 23, 1962 . . . .

Seventy-four miners died four years ago today—in 1958—when a "bump" deep underground wrecked the No. 2 coal mine at Springhill, N.S. One hundred survived the disaster, including some who had been trapped as long as nine days before rescue.

1934 — French scientist Jean Picard, and his wife landed after rising to an altitude of 10 miles in a balloon over Ohio.

1837—The Mackenzie uprising broke out at St. Charles, Que.

Metaphor

Kingston Whig-Standard

Using the title The Marriage Is Not Yet Arranged ,the Manchester Guardian Weekly made some recent comments concerning the Prime Ministers' Conference in London. "Mr. Macmillan is rather in the position of an orphaned daughter, well endowed, who wants to marry a man she does not know thoroughly.

OFF THE RECORD By Ed Reed

"Frankly, I would've been disappointed if you hadn't asked me to play after I brought this instrument with me."

LOOKING BACKWARDS

GLEANINGS FROM OUR FYLES OF BYGONE YEARS

20 YEARS AGO

October 23rd, 1942

One of the outstanding engineering feats, the laying of a 234 mile twelve - inch pipeline from Portland, Maine to Montreal, Que., was shown to the Belleville Rotary Club on Monday through the medium of a highly interesting motion picture film. The film was brought here by the representatives of the Imperial Oil Company and the machine provided through the courtesy of the Stewart Warner Alemite Corporation of Canada. Mr. Jack Warner of that organization was the operator. The laying of the pipes, welding of the joints, the various methods of coupling were seen. Six powerful pumping stations relay the vital fluid from source to destination.

On behalf of the Ladies' Auxiliary of the Brotherhood of Locomotive Engineers of Canada, Rt. Hon. Vincent Massey, Canadian High Commissioner, presented a mobile trailer kitchen unit to the London Railwaymen's Canteens Association. Belleville has an active branch of this organization and members had a share in arranging for this gift which is so greatly appreciated in Britain.

A new type of drunken driver was apprehended late Monday night when a local citizen was found riding his bicycle along Station Street in such a zig-zag manner that his antics attracted the attention of police on patrol. More for his own protection the man was taken off the bicycle, and later charged with intoxication.

30 YEARS AGO

October 23rd, 1932

Mr. and Mrs. Latta have returned to the city from Picton where they visited Mr. and Mrs. Guy Johnson.

Mr. Charles B. Treverton is spending a few days in Toronto.

Mr. D. Conklin of Huff's Island, Prince Edward County, offered fresh home grown strawberries for sale on the market on Saturday and they sold for 25 cents per box. The berries were uniform in size and quite red. This is the latest for home grown strawberries to be offered for sale on the local market for a number of years. Mr. Conklin has been picking strawberries all fall in his garden.

Eggs soared in price until they sold at 35 cents per dozen on the local Saturday market. This is the highest price paid this year. Butter sold at 25 cents per pound.

Miss Maude Campbell is spending a few days in Toronto on business.

40 YEARS AGO

October 23rd, 1922

Messrs. Thomas Manley and Sons of this city have been awarded the contract for the reconstruction of the Belleville Rifle Ranges, and they have commenced the job.

In a bowling match at the Y.M.C.A. alleys the Printers defeated the Hydro team, the score being 2373 to 1971. Barlow of the Printers had both high three string and best score for a single game; his total was 599 and in one game he rolled 237. Munnings for the Hydro team bowled a steady game, his total being 516. The following composed the teams: Printers — Mason, Gibson, Barlow, Harrison, and Hill. Hydro team — Fisher, Smith, Brown, Munnings and Cornell.

50 YEARS AGO

October 23rd, 1912

Sidney Loyal Orange Lodge No. 2386 was instituted by Wor. Bro. George E. Reddick, District Master. Prior to the instituting of the lodge a public meeting was held in the Wallbridge town hall and the building was filled. Bro. W. C. Reid, Past County Master and Grand Lodge Auditor, presided. Speeches were made by Bros. Rev. E. M. Cook, Rev. J. P. MacInnis, Past County Master; George McCartney, Grand Organizer and F. M. Clarke, Grand Secretary. At the close of the public meeting the brethern adjourned to the council chamber where the lodge was instituted. The following officers were elected and installed: Master, Chester Bowers; Deputy Masters, W. J. Woods; Chaplain, Rev. E. M. Cook; Treasurer, Howard Bowers; Recording Secretary, W. A. Holmes; Financial Secretary, A. W. Keene; Director of Ceremonies, Henry Jeffery; Lecturer, Edgar Shorey. At the close of the preceedings a sumptuous banquet was served. Orangemen were present from Belleville, Frankford, Trenton, Halloway and Canniffton.

West Europe Reds Decline

Idaho Falls Post - Register

For long years after the Second World War, the United States was deeply concerned at the popular strength of the Communist parties in France and Italy. They were corralling from 30 to 40 per cent of the vote in major elections.

Knowledgable students of these countries hastened to explain that this appearance of strength was always misleading, that much of the Reds' popular support was "protest voting."

Many Frenchmen and Italians surrounded by the chaos of war's aftermath, evidently felt there was no other way they could effectively voice their distress. Experts said large numbers of these would have been stunned had the Communist party actually gained power.

Today trained observers looking at France and Italy see a vastly different situation. The fantastic economic booms in these lands have reduced the "protest" sharply. Communist parties are being pared to their hard core.

Western Europe's brand of socialism is said by many to be reaching "the end of the road." Most governments have adopted the moderate portions of it long since, and there seems little market among the voters for the more extreme varieties of nationalization of industry.

Inevitably this tends to discredit the even greater extremes of Communism. The old slogans sound tired and empty —especially when set beside the rousing figures of economic progress.

Furthermore, a new generation is growing up which does not remember those Communists who were widely admired in France and Italy for their bold roles in the wartime underground.

To add to the Reds' woes, they are suffering severely from internal rifts. Premier Khrushchev's de-Stalinization program has rocked many Western European Communists who no longer know what to believe. Confirmed Stalinists are pitted against younger, professedly more "liberal" Reds.

All of this represents heavy reversal for Moscow, which once thought it was well on the way to communizing all Europe. It spells smashing triumph for the free Western way of life.

We in the free world dare not relax our vigilance against the eternal militancy of Communism. But we can find immense satisfaction in the clear decline of the French and Italian Communist parties.

To Your Good Health

Prepare in Advance for Poison Ivy Immunity

By JOSEPH G. MOLNER, M.D.

Some readers may wonder why this article is appearing at this time of year. Read on; you'll see.

Dear Doctor: Every summer I have poison ivy, not once, but time after time. I live right across from fields that have a lot of it. I am diabetic and can't take additional shots. — I. K.

Various preparations are available to prevent or alleviate such poisoning.

These should be started two to three months before the "ivy season", which means starting them by the end of winter. Where warm weather comes early, it might mean starting the ivy treatment by Christmas or thereabouts. For city dwellers who don't get out in the poison ivy areas until the Fourth of July or later, April could be soon enough.

But keep this firmly in mind: These preparations should not be taken when one has an actual case of poison ivy. They would just make the condition worse. They are preventive, not curative.

If an individual is receiving insulin injections, the ivy treatment can be in tablet form.

This is not an extremely important distinction — but when one is having daily injections, it is just as well not to "use up" too much of the surface areas where the shots can be easily given.

Dear Doctor: What do you think of eating a few leaves of poison ivy to make one immune? I have done this for three years and have never had a severe breaking out. I use yellow soap to wash after exposure to ivy — Mrs. E. R.

The Indians used that method of prevention, but we must admit that their medicine lacked something in precision at times.

I have no doubt that at least a few Indians probably wound up with severe ivy rash from this practice.

As to yellow soap — the important thing is to remove the sticky, gummy oil which makes the ivy poison stick. We have often recommended yellow laundry soap because it is strong. But detergents or anything that will remove the sticky stuff quickly and thoroughly are excellent.

Since pills are now available, why risk tampering with the leaves?

Dear Dr. Molner: I have low thyroid activity and take pills for it. I have heard that because of this it is very difficult to become pregnant. Is this true?

Also could this be a more common cause of miscarriage? — Mrs. A. M.

Not necessarily true. Taking thyroid extract or equivalent medication, if needed, often enhances fertility in both women and men. Low thyroid activity, without treatment, can be one of several possible causes for miscarriage.

To Brokenhearted Mother: A sub-arachnoid hemorrhage is a rupture of an aneurysm (weakened place) in an artery in the brain. This is usually a flaw with which the victim was born, and it may not give any warning symptoms whatever. I extend my deep sympathy, but it is doubtful if anything could have been done to prevent it.

Garbage Cans On Way Out?

Sudbury Star

Early in November the eyes of many Ontario municipalities will be on the city of Waterloo, Ont., population 22,000. A month-long garbage cans is scheduled to get under way on Oct. 1. The plan calls for the use of garbage collection without garbage bags made of high-impact polyethylene film.

Small trial runs have been made with the bags as a waste disposal system. It is believed that municipal garbage collection costs can be cut in half and collection is at least four times faster because the collectors merely sling the bags on the trucks. On some residential streets it is reported that one man can handle both sides of the street.

Among the other advantages are said to be the prevention of spillage, since the mouth of the bag is sealed with a simple granny knot and less frequent collections because the odors of decaying waise is sealed in and cats, dogs and flies are keyt out.

It is suggested that the bags can be supplied to householders by the municipality from savings made in collection costs, or sold to individual householders. Consumer education is a matter of passing along simple instructions in the use of the garbage bags.

If Waterloo engages in the month-long experiment it can be readily seen why other municipalities will be interested in the results which should be known in early November. We may yet see, the disappearance of the garbage can and a reduction in tax bills through lower garbage collection costs.

Ways to Ruin

The Printed Word

France's Prime Minister Pompidou once noted that there were three roads to ruin — women, gambling and technicians. "Of these," he said, "women are the pleasantest, gambling is the quickest and technicians are the surest."

The last of these above items may be useful as a guidepost to warn those who would replace the citizen's initiative with the planned economy admired by some scientists of government.

THE PACKSACK

By GREGORY CLARK

Long, long ago, in all civilized nations, the strength of those born physically strong has been handicapped by a thing called the law. The natural advantages of being born big and powerful were taken away from men by laws that are among the earliest in historical record.

But if you were born strong in the head, if your strength was in your cunning, your craft, your intelligence and wit, nothing was done to restrain you from employing your strength. Not only was nothing done to restrain you, everything was done to encourage you.

It was left until fairly recent times for men to think up socialistic theories whereby the strength of brain is to be brought under control in the same way for the same reason that physical strength was disallowed by laws, to prevent the strong of mind from preying upon their fellows. The day may come whe all strength is fettered. And the last really smart man, the dictator with his family, friends and bodyguard, will be the only free people left on earth.

SCOTT'S SCRAP BOOK By R. J. SCOTT

STOCK QUOTATIONS

TORONTO (CP) — Profit-taking weakness gripped the stock market amid unusually heavy morning trading today.

Reacting to the U.S. - Cuba crisis situation, industrials dropped more than five points on index in the first hour. Trading topped the 1,000,000 - share mark.

In the main list, losses of a point or more went to Bankeor points of Montreal and Nova Scotia, Distillers Seagrams, Walker-Gooderham and Abitibi. Investment syndicate A took one of the steepest drops, falling 3½ to 40¾. Other losers included Steelwinpaa, Bell Telephone, Algoma Steel, BA Oil and Consolidated Paper, all off ½ to ¼ in ½ range.

On the exchange index, industrials fell 5.43 to 222.50, golds 31 at 90.51, base metals 15 at 170.34 and western oils 8.18 at 108.20. The 11 a.m. volume was 1,069,000 shares compared with 673,200 at the same time Monday.

Among base metals, International Nickel dropped ¼ and Consolidated Mining and Smelting ¼. Denison dipped 10 cents to $3.30. Speculative saw Northgate decline 35 cents to $4.30. In western oils, Dome dropped ¼ and Home B and Pacific Petroleum each ¼.

Prices firmed slightly in the afternoon session.

In mid-afternoon, industrials showed a drop of more than five points on the index; they closed with a loss of almost three points. Western oils fell two points and base metals one —the metals hovered all day near their lowest level in 30 months.

Among industrials, Interprovincial Pipe Line fell 3¼ to 74¼ and Power Corporation 1½ to 59½.

Trans-Canada Pipeline, Bank of Nova Scotia and Walker-Gooderham all declined ¼, Moore Corporation, Aluminium and Imperial Oil ⅛ and Algoma Steel and Bell Telephone ⅛ each.

On index, industrials were down 3.84 to 222.89, golds 31 at 90.53, base metals 1.20 at 170.39 and western oils 2.48 at 110.86. The index volume was 3,074,000 shares compared with 3,491,000 Friday.

TORONTO STOCKS

(Stock Quotations Furnished by Barclay & Crawford)

56 Bridge Street East

Members Toronto Stock Exchange

Belleville Office—Dial WO 8-5581

H. P. Wills, manager.

INDUSTRIALS	
Abitibi	40¾
Alberta Distillers	22⅝
Alberta Gas Trunk	26⅜
Algoma Steel	40¾
Aluminum	20
Atlas Steel	34
Bank of Montreal	56
Bank of Nova Scotia	65
BC Telephone	45½
Bell Telephone	47⅛
Brazilian Trac.	270
British American Oil	30
BC Forest Prod.	10½
Canada Cement	25⅛
Can. Imp. Bk. Com.	55½
Canada Iron	37
Can. British Alumn.	10
Can. Oil	54⅝
Canadian	37
Can. Pacific Railway	21¼
Cockshutt Dev.	17⅛
Cons. Gas	31⅜
Cons. Paper	35½
Consumers Gas	16
Corbyn "A"	16
Dominion Foundries	53¾
Dominion Stores	11⅜
Dominion Tar	15¾
Ford (U.S.)	41½
Ford "A"	138⅝
Gatineau	27½
General Dynamics	27
General Motors	54⅝
Great Lakes Paper	15⅝
Harding Carpets	15
Imperial Oil	41⅛
Industrial Acceptance	22½
International Nickel	50¾
Interprov. Pipeline	74
Jockey Club Ltd.	283
Lake Ont Portland	230
Lakeland Gas	210
Loblaw Cos. "B"	29¼
Massey Ferguson	10½
MacMillan B. and P.	17¾
Monarch Knits	7½
Moore Corporation	45¼
Page Hershey Tubes	17¾
Price Bros. of Canada	63
Shawinigan W. and P.	23¾
Seagrams	41
Simpson's Ltd.	25
Steel of Canada	15⅞
Toronto-Dominion Bank	56
Traders Finance	11¾
Trans. Canada Pipe.	18¼
Trans. Mt. Pipe	14
Union Gas	17¾
Victoria and Grey	32
Westcoast Trans.	13½
Walkers	48½

MINES AND OILS	
Assoc. Arcadia Nickel	34
Atlantic Coast. Copper	105
Bath Copper	199
Central Delrio	780
Campbell Chib.	335
Cdn. Export Gas	66
Cdn. Husky Oil	6¼
Cochen. Willans Gold	475
Cons. Discovery	58
Cons. Halliwell	31
Conwest Exp.	380
Crainpont	16
Denison	990
Devon Palmer	63
Dome Mines	23
East Malartic	230
East Sullivan	180
Faraday	47
Falconbridge	45
Frobisher	11
Geco	370
Gunnar Mines	795
Giant Yellowknife	11⅛
Hollinger	19½
Home Oil "A"	10
Hudson Bay Mng. and S.	47⅛
Hudson Bay Oil	14⅜
Kerr Addison	730
Labrador	20½
Lake Dufault	410
Lake Shore	276
Latin American	40
Martimes	48
Midcon	7
Murray	39
North Coldstream	41
Dickenson	630
New Hosco	75
New Mylamaque	15½
Nickel Min. and Smelt.	30
Northern Canada	245
Noranda	26⅛
Normetal	263
Northgate	475
Opemiska	685
Pacific Coast	13⅜
Preston Mines	620
Prospect Airways	65
Provo Gas	153
Quemont	920
Rio Algom	19¼
Rix	27
Rockwin	12½
Royalite Oil	14¾
Sherritt Gordon	305
Silver Miller	25½
Siscoe	50
Steep Rock	415
Stuparex	91
Teck-Hughes	159
Tombill	71
Triad	130
United Asbestos	410
United Keno Hill	900
United Oils	128
Zenmas	35

PRODUCE MARKET

TORONTO (CP) — Churning cream and butter print prices were reported unchanged today. The egg market was down with offerings inadequate for a fair to good demand.

Country dealers are quoted by the federal department of agriculture as Canada grade eggs, delivered Toronto, in three cases: A large 46-47; A medium 39-40; A small 32; B and C grades no market.

Butter prices: Canada first grade—Prints delivered Montreal 51; non-tederable 51¼-51½, in light trading: western 50½ (nominal).

DOLLAR RATE

MONTREAL (CP)—The U.S. dollar was at a premium of 7 19-32 per cent in terms of Canadian funds on the bid and 7⅜ on the asked, the Bank of Montreal reported near noon today. Found sterling bid was $3.01¾, asked $3.01⅞.

Another reason for regular saving at

ScotiaBANK
THE BANK OF NOVA SCOTIA

DIEFENBAKER

(Continued From Page 1)

Conservatives Monday night an hour after President Kennedy's dramatic statement on the Cuban crisis.

WINS SUPPORT

The prime minister won general support from all opposition parties.

He appealed for calm resolve to meet the crisis. This was no time for panic, but one of those grave occasions when normal differences between political parties dissolve, he said.

Opposition Leader Pearson endorsed President Kennedy's decision in bringing the Cuban issue before both the United Nations and the Organization of American States. He said that although Canada is not an OAS member, this country should seek to play a role in its deliberations.

Mr. Diefenbaker told reporters outside the chamber later that he did not think this was possible. Canada could attend an OAS meeting only as an observer.

INSPECT INSTALLATIONS

Mr. Diefenbaker's proposal is that the eight non-aligned members of the United Nations Geneva disarmament conference be invited to conduct an on-site inspection of military installations in Cuba. The eight members are Brazil, Mexico, Ethiopia, Nigeria, Sweden, India, Burma, and the United Arab Republic.

If Russia and Cuba have not been building up their offensive weapons potential in Cuba, they should have no fear from such an inspection, Mr. Diefenbaker said.

His proposal was reminiscent of his suggestion to Russia in the United Nations in 1958 that the United States and Canada exchange areas of arctic lands for inspection. "If you have nothing to fear, you fear it!" he asked Russia then.

Speaking slowly and feelingly in the Commons, Mr. Diefenbaker described the Kennedy speech as sombre and challenging, and said the revelation that Cuba has Russian missiles "constitutes a threat to most of the cities of North America, including our major cities in Canada."

He based this assessment of the neutral on-site inspection on his belief that "what people all over the world want and what they want is a full and complete understanding of what is taking place in Cuba."

SITUATION SHOCKS

Mr. Pearson said what must be done is to bring home the shock of the situation from resulting in "either a feeling of despair and helplessness on the one hand, or panic on the other."

"In any steps the government of Canada takes in order to prevent this situation from deteriorating into the indescribable horror of nuclear war, we will role it, if it is possible for the government to play, it will get the full support of every member on this side of the House."

Social Credit Leader Robert Thompson said Canada had a moral obligation to make its stand clearly understood.

Not only was Cuba a crisis point, but the Berlin situation was serious, and the Red China-India border fighting probably "has been used as a convenient smoke screen."

New Democratic Party House Leader H. W. Herridge expressed confidence in External Affairs Minister Green to the general applause of the House, said Canada should use "to the very limit" the friendships it had with other nations so that "the cause of peace will be well served by Canada in the very serious and fateful days ahead."

Are We Geared

FOR A NEW MARKET BOOM!

- What will spark this action?
- Will it be Oil & Gas, Gold, Copper or the discovery of a new precious Base Metal?
- Where are the active mining property developments being carried out?

Our Weekly Bulletin this coming week discusses briefly the above subjects. These market forecasts are based on our 30 years experience in all phases of Canadian Mining. You may obtain a copy of this FREE and without obligation. MAIL THE COUPON TODAY.

Selected Mining Securities Limited,
Suite 903 — 67 Richmond Street, West
Toronto, Ontario.

Please mail a copy of your weekly "Bulletin" to the following address:

Name .....

Address .....

.....BOI

Baptist Church 89th Anniversary Addressed by Former Pastor

The members of Victoria Avenue Baptist Church celebrated their 89th anniversary last Sunday.

The Reverend L. Keith Dancy, of Brampton, former pastor of the church was their speaker guest and speaker for the day.

Mr. Daniel gave two inspiring messages. In the morning he used as his subject "The revelation of God" as revealed in action and word, stressing that actions speak louder than words and our religion true, spiritual and ethical. Our forefathers used these principles as they laboured to lay the foundations of our church and these standards must be held to continue the work.

At the evening service, "The Cross - the central theme of Christianity" was chosen by Mr. Daniel. Calvary is the pledge of God's love; the measure of God's agony for our sins, and the evidence of the eternal love of God."

The choir, under the direction of Mrs. Dorothy Reilley, with Mr. William Connor at the organ, rendered appropriate selections. Mrs. Gordon Orr and Mr. Orville Malcolm.

After the evening service, a reception was held in the Sunday school auditorium for Mr. and Mrs. Daniel when the members and friends had the opportunity to renew acquaintances and to enjoy meeting Mr. Daniel's two negro spirituals. The pastor, the Reverend Gordon Woodcock closed the happy occasion with prayer.

Youth Cage League at 'Y' to Open

The Youth Basketball House League at the Belleville YMCA gymnasium commences with the "Y's" gym at 7:45 o'clock with four teams in the league. The scheduled games will be played every Wednesday evening with the first starting at 7:45 p.m. and the second at 8:45 p.m.

Captains of the teams are Jack Jury (Globetrotters), Murray Hamilton (Generals), Ken McCabe (Celtics) and Dave Anderson (Steelers). Any lads interested in playing in this league should contact physical director Joe Ruddy at the "Y".

Dussek Street Property Will Be Repurchased

The city will recommend to the 1963 council that it buy back from the National Grocer Company property fronting Dussek Street which it previously sold that company.

The city will pay the original purchase price of $10,700 plus $1,340 paid off for taxes and $269.40 legal fees, making a total of $11,179.40.

Several councillors objected to the city paying any more than the original $10,700 figure paid to the city, but the majority prevailed and the motion to repurchase the property at the $11,179 figure was passed. ure was passed.

The purchase price will be included in the 1963 budget.

IRELAND APPLIES

BRUSSELS (Reuters) — The Common Market Council of Ministers agreed Monday night to open negotiations on Ireland's application for full membership in the Common Market.

PRIME MINISTER

(Continued From Page 1)

to ask permission of the International Civil Aviation Organization to deny landing rights in Canada to Cuban planes.

3. He had been advised in advance of what President Kennedy intended to say when Mr. Kennedy announced in a television speech a quarantine of Cuba to prevent offensive arms shipments.

4. Canada had not been asked to change its policy of permit ting U.S. use strategic materials with Cuba. Canada's policy was the same as that of Britain—to permit trade only in non-strategic goods.

5. He did not expect cabinet discussion today of Canada's policy on nuclear weapons.

6. He made no reply to a reporter's question about what Canada would do if the United States was attacked.

Mediator Will Meet Trainmen, CPR Officials

MONTREAL (CP) — Representatives of the CPR and the railway's 6,000 trainmen to meet at 10 a.m. EDT today with federal mediator William H. Dickie in a bid to head off a strike scheduled to start in six days.

The talks were adjourned Monday night after more than 10 hours of secret bargaining amid speculation that the issues separating the two parties had been narrowed considerably. There was no immediate official comment from either side.

The brotherhood of Railway Trainmen (CLC) has threatened to strike the CPR Monday—more than could tie up all traffic on the railway's 17,000 miles of track.

Mr. Dickie, a Toronto conciliator, was appointed Friday by Labor Minister Starr after talks ended in a complete deadlock last Thursday.

Basic issues in the dispute are a series of complicated work rules that the railway is seeking to revise. Both the railway and the union regard the work rules as important principles on which they cannot afford to back down.

Both sides apparently have agreed on an eight-per-cent wage increase. The trainmen now earn an average of between $4,600 a year for yardmen and $7,000 a year for conductors.

PLANS FOR CUBA

KEY WEST, Fla. (AP)—Communist East Germany plans to build 25 factories in Cuba at a cost of $30,000,000, Havana radio said Monday. The broadcast said the plants, to employ 4,000 technicians and workers, would include installations to manufacture fabrics, brushes, cement, sewing machines, vegetable oil, tanks, wood products and chocolate. All are scheduled to be finished some time in 1965.

idb

FINANCING FOR CANADIAN BUSINESS

The Industrial Development Bank helps finance most types of small and medium-size Canadian businesses for a variety of purposes.

If you are engaged in a business, or plan to start one, *and required financing is not available elsewhere on reasonable terms and conditions*, you are invited to visit an I.D.B. office or write to one for a booklet.

INDUSTRIAL DEVELOPMENT BANK

Branches TORONTO, 250 UNIVERSITY AVE. TEL. 368-1145

FIRST CONTACT

(Continued From Page 1)

made IL-28 jet bombers—submarine planes with a range of about 750 miles.

These bombers had been introduced into Cuba in the last 10 days.

The spokesman indicated the United States would challenge any Russian cargo planes.

And in Ottawa the Canadian government disclosed that it has banned Soviet planes from Canadian bases on flights to Cuba. External Affairs Minister Green said the order forbidding Cuba-bound Soviet planes from landing at such bases as Gander, Nfld., for rest and refuelling was given a few days ago.

WILL STOP SHIPS

The main focus, for the present at least, appeared to be on stopping Cuban-bound ships.

Asked whether "You are prepared to sink Soviet ships," the defence spokesman replied "Yes."

If weapons considered to be of a defensive nature are found on the ships, the spokesman said, they will be allowed to move on to Cuba. However, he added that "we may expand that category of prohibited goods as time passes by."

What are defensive and what are offensive weapons?

The spokesman mentioned rifles and anti-aircraft missiles as defensive and said a sub-sea medium-range missile is "almost certainly, by anybody's definition, offensive."

FORCE PREPARES

A task force of 40 warships—including destroyers, frigates and submarines—left about 100 planes aboard, 15 destroyers, a helicopter carrier and other ships—has been in the Puerto Rico area for more than a week on an amphibious-anti-submarine warfare exercise.

The navy armament from San Juan that this group had sailed to conduct the blockade was directed by the Pentagon.

The U.S. Atlantic Fleet numbers 450 ships, more than 100 of them auxiliaries and more than 200,000 men.

Many units were on the move.

Special Committee Will Investigate Ambulance Service

A special committee of city council members, plus the medical officer of health and the respective chiefs of the fire and police department has been named to investigate the ambulance service in the city.

The request for the appointment of the committee came from the Board of Health, following various incidents said to have taken place on the morning of October 17th, following the fire at the Bakelite plant.

TO REDUCE STRAYS

NEW PROVIDENCE, N.J. (AP) — The borough council passed an ordinance Monday night requiring cat owners to identify their pets either with a collar and tag or a tattoo-or-indelible ink stamp. The council said the legislation was designed to help reduce the number of stray cats in the community.

Evidence of Long Delays To Cancel Charters Given

By JOHN LEBLANC

TORONTO (CP)—Evidence of long delays in cancelling the social club charters of some major Toronto gambling houses was given to the Ontario royal commission on crime Monday in questioning of Provincial Secretary John Yaremko.

The commission heard of one club—the Orange Lodge of Toronto police first recommended cancellation in 1954 and which had its licence only in 1961.

Another—the Bellevue Bridge and Social Club—was recommended formally by the provincial-secretary's department in 1959 that its charter was to be cancelled but the case has dragged out until now because of legal technicalities.

Cancellation proceedings also are pending in the case of the Somerset Club, linked by police with a group estimated to be worth up to $6,000,000 and said to be making business and recommended for charter revocation by Metropolitan Toronto police in July.

NEED MORE 'TOOKS'

Mr. Yaremko said one reason for delay in action on the Somerset was to get "more books" on which to base a cancellation order. The club itself has not been convicted of anything, although members have.

Evidence came to the commission from Mr. Yaremko and through his departmental files under examination by Liberal party counsel William Estey and New Democratic Party counsel Patrick Lawlor as the commission resumed the case of its public sittings.

Conclusion of Mr. Yaremko's testimony today ended a day of hearings—hay being an end to public hearings. However, the commissioner, Mr. Justice W. B. Roach, took under advisement a request by NDP chief counsel Andrew Brewin that oral arguments of the various lawyers be made publicly instead of in private as the commission has planned.

The commissioner also reserved decision on a second request of Mr. Brewin that it make public at least part of the testimony given by ranking police authorities concerning that part of the inquiry dealing with Ontario crime generally.

The police officials are being heard in private sessions.

Mr. Yaremko's evidence Monday consisted for cross-examination by the opposition party lawyers on earlier testimony by the minister in charge of the department's administration of social club charters, a major point of attack by Liberal Leader John Wintermeyer's speech of last November which touched off the police inquiry.

EXPLAINS DELAY

In explaining delay in closing the Somerset, Mr. Yaremko said he had to find sufficient cause for cancelling a charter, and he was unable by law to suspend it. Also, preparation of material for the royal commission had sidetracked some projects.

Missing Boys Walk Home

SUDBURY (CP)—Four small Sudbury boys lost overnight in a swamp in 33-degree weather walked to safety Monday in the midst of an extensive air, land and water search for them.

Steve Pyne, 8, and his big brother Dennis, 9, Jean Gauthier, 9, and Roland Labelle, 9, said they spent the night huddled in a blanket within 150 feet of Highway 69 north of here. However, a creek lay between them and the highway and they were reluctant to wait until dawn to cross it.

GRAIN IMPORTS

South Korea plans to import $20,200,000 worth of wheat and barley in 1963.

YELLOW PAGES BULLETIN

AMONG NATURE'S BEST HEARING SYSTEMS

IS THAT OF THE NEARLY-BLIND BAT WHICH HOMES IN ON INSECT PREY BY USING A BUILT-IN "SONAR" SYSTEM BEING STUDIED IN BELL TELEPHONE LABORATORIES

DID YOU KNOW?

THE BAT'S SONAR SYSTEM IS DESCRIBED IN THE BELL LABS' "DEAD RECKONING" FILM, A BAT'S SONAR SYSTEM DEMONSTRATED

'EARLESS' FISH

THE KILLIFISH IS UNDER TRAINING IN BELL LABS HOPEFULLY TO WORK AN AUTOMATIC WORM-DISPENSER WHEN CERTAIN SOUNDS ARE GENERATED.

FOR HEARING AIDS, SOUND-SUPPORTING, ACOUSTICAL MATERIALS, SOUND PROOF DOORS OR PARTY NOISE-MAKERS LET YOUR FINGERS DO THE WALKING THROUGH THE YELLOW PAGES

Actor Against Being Private Cigarette Butler for Women

VANCOUVER (CP) — Austin Willis has a pet peeve: Women and cigarettes.

The Canadian star of stage, screen, radio and television has a "thing" about acting as a private cigarette butler.

"Ladies who assume the personal habit of smoking should acquire the necessary smoking accoutrements and keep them with them," Willis said here during a personal appearance tour.

"I am going to spend a prolonged period of time with a lady, I will gladly go to the expense of giving her a carton of cigarettes and a box of kitchen matches, just to avoid the nudges."

Nudges? That happens when the woman at a party discovers herself out of cigarettes.

"Cigarette," she says, poking her escort. He leaps up, proffers the pack, then returns to the conversation.

"Light," she demands. Another interruption.

TYPES

"With women smokers, there are two types," explains Willis. "The independent ones — bless them — and the Buddhist ones. The Buddhist smoker will sit with an unlighted cigarette in her mouth almost indefinitely unless someone lights it.

"All around her, people are lighting. At her elbow is a table covered with lighters and matches, yet she sits there, waiting.

"You know the sniff. It means, 'you haven't lit my cigarette, yet.'

Cigarettes also have to be put out.

"I think it has something to do with nail polish or the upkeep of their hands, but women are forever stubbing out a cigarette out-deign to bend the cigarette slightly, with a result that it never will smoke rises, and rises and rises.

"This provides, of course, an extra hazard for me. It might yellow my hair."

This is not to be taken as a plea for wholesale feminine independence. There's little enough reliance on men nowadays, Willis says.

"Men have become so sedentary that just about all we can contribute in the way of manmalade jar. We no longer go out and hunt, kill, skin and bring home the bear. So when I'm handed a jar with a well-tightened lid, I look at it like a bear and feel fearless and masculine."

SOCIAL and PERSONAL

Mr. Norman Condliff is patient in Belleville General Hospital.

* * *

Mr. and Mrs. Kenneth Mc-Mechan and family spent Sunday with Mr. and Mrs. William Gillies, Smiths Falls.

* * *

Mrs. Russell Wannamaker of Frankford is a patient in the Belleville General Hospital.

* * *

WEDDING NOTICE

Emmons — Peppis — On Saturday, October 20 at Bridge St.Met United Church Parsonage, by the Reverend H. M. Davis, Evelyn Peppis, to Charles Emmons. They were attended by the bride's sister and brother-in-law, Mr. and Mrs. Harold Gooding. After the reception the bride and bridegroom left by plane for Nassau. the Bahamas. On their return they will reside in Toronto.

Women's Institute

WELLINGTON W.I.

WELLINGTON—The regular meeting of the Wellington Women's Institute was held last Tuesday evening in the town hall. There were 13 members and 21 visitors present. Guests were the district president, Mrs. Earle Onderdonk, and the Redneersville W.I.

The meeting was opened by the president, Mrs. Tripp, who extended a hearty welcome to all.

A discussion in the 'Night School Courses' then took place.

The 4-H Club leader, Mrs. J. Springings, gave an interesting talk on their project for the year. It was decided to give the 4-H club a donation of $10 to help buy supplies. Also that the Board of Directors see about purchasing some new dishes. The sick committee was given $10 for their work.

Mrs. Tripp presented the following program: current events by Mrs. W. Callow; poem of the month, Mrs. Laura Wight; a baton number by Miss Margaret Bailey, was enjoyed followed by a sing song. A quartet from the Redneersville W.I. rendered a lovely musical number. Miss Linda Thompson, and Margaret Bailey gave another baton number.

Mrs. Onderdonk, district president, gave an interesting report on the convention in Belleville and hoped every Institute would donate to the Foundation Scholarship Fund.

Mrs. Tripp thanked her for coming to the meeting.

Lunch was served and an enjoyable half hour was spent.

Poland Still Pretty Well Man's World Says Girl

By JIM PEACOCK

VANCOUVER (CP)—If they visited they met many more. And they had numerous social events at which they met many more Polish students but youths from other Communist countries.

The youth of the country love jazz, she said, "and they like it loud." Some of the smaller city clubs have jazz combos "all over the place" and they often have theatre groups "all over the place, too."

POLES CHARMING

Wendy Noble has seen much more conscious of talent than we are," Wendy said. "The students are particularly politically minded."

Miss Noble, accustomed to the attentions of men after a year as one of three women in her office, found she met many Polish men at dances and other social events held for the seminar groups.

"They're very charming," she said. "They'll kiss your hand at the drop of a hat. Canadians are a great sense of humor and can laugh at themselves and the system.

"But much as I like them, I'll take a Canadian any day."

The reason? Miss Noble explained that the Poles remain strong family people whose poppa is head of the family.

"There's lots of opportunity for the women," she said, "but it still is pretty well a man's world."

Weddings

WAMBOLDT — SMITH

A lovely fall wedding was solemnized on Saturday, October 20th at 2.00 p.m. in the RCAF chapel, Bagotville, Quebec, when Rhoda A. Smith of Falmouth, Nova Scotia, daughter of Mr. and Mrs. Arthur Smith, was united in marriage to James Gilbert Wambolt, of Belleville, Ontario, son of Mr. and Mrs. G. L. Wambolt, by Padre, Flight-Lieutenant Pocock, of the RCAF Station, before a lovely background of autumn flowers.

Given in marriage by her father, the bride was charming in her Dresden blue wool suit, with white feathered hat and accessories. She carried a white Bible crested with red carnations.

Mrs. Thomas Usherwood, attired in a bronze and yellow silk suit with matching flower hat and corsage of white carnations, was her only attendant.

Mr. T. Usherwood of the RCAF, Bagotville, Quebec, attended the bridegroom, while Mr. Fred Davis, also of the station, ushered the guests.

Following the ceremony, the reception was held at the Recreation Hall of the Station in Bagotville, Quebec.

The bride's table was appointed in the traditional manner with white damask and a three-tier, all-white wedding cake topped by a cluster of pale pink Sweetheart roses and misted about the base with white tulle. Tall white and pink candles in triple candelabra and the bridal bouquets completed the setting.

The bride's mother received, wearing a blue crepe dress, brown hat and accessories with white carnation corsage, assisted by the bridegroom's mother attired in grey and white, with white feather hat, mink stole and corsage of carnations.

The happy couple left by plane for Montreal and district. Upon their return, they will leave for Germany where the bridegroom has been stationed at the RCAF.

Several functions honoring the bride and groom pre-marriage, were held at the Bagotville Station, Quebec.

Guests were present, from Nova Scotia: Belleville and Bagotville, Quebec.

ALLIN — KEEGAN

A quiet evening wedding took place recently in Christ Church, Belleville, when the Rev. Everett, F. Smith, assisted by Rector of the church, united in marriage Donna Maxine Keegan, daughter of Mr. and Mrs. W. Keegan, and James Howard Allin, eldest son of Mr. and Mrs. H. E. Allin, of Belleville.

The bride, who was given in marriage by Mr. Noel Larouche, was charming in a floral blue suit, white feather hat, black accessories, and corsage of pink carnations.

The bride was attended by her sister, Mrs. Jean Larouche, of Belleville, attired in a red sheath style dress, black accessories and white carnation corsage.

Mr. Larry Gray of Rochester, N.Y., attended the bridegroom.

Mr. and Mrs. Allin are residing in Belleville.

Night School Classes Begin November 21st

WELLINGTON — A special meeting of the W.W.I. was held in the town hall for the purpose of seeing whether the night school classes were to be held. Present were: Mr. Bellamy, Belleville, representative of the Department of Education; Mr. Ivan Bell, agricultural representative; Mr. Snider and Mr. Wilmot Cooley of the W.C.C. board.

It was decided to call the night school "The Wellington Rural Community Night School," and the classes are to be held on Wednesday night, beginning Nov. 21st.

A committee consisting of Mr. Wilmot Cooley, Mr. Bob Quick, Mr. Snider, Mr. Murray Wilbee, Mr. Gordon Nelson, Mrs. J. Callow, Mrs. J. Bannerot, Mrs. S. Tripp and Mrs. Ogilvy, were chosen to work along with Mr. Bell and Mr. Maddocks. The time was set for 8 p.m. to 10 p.m.

The courses are leathercraft, copper tooling, upholstery, motor mechanics, welding, woodworking, typing, sewing, dressmaking, oil painting, millinery, public speaking, bookkeeping, needlecraft (smocking).

The meeting closed, after which the committee met to make further plans.

LOST CHILDREN

Children should be taught to ask policemen or storekeepers for aid if lost, never people on the street or in cars.

QUINTS' NINTH CHILD—The centre of all this attention is Eric Allenie, who will be born to three of the famous Dionne quintuplets who are married. Admiring the baby after his christening in the Montreal suburb of St. Bruno are three quints, left to right: his mother, Annette (Mrs. Germain Allard); Yvonne, and Marie (Mrs. Florian Houle).

Mt. Pleasant Rawdon U.C.W. Hold Fine Tea and Bazaar

RAWDON — On Thursday October 18th over 100 women from 15 organizations joined the U.C.W. of Mount Pleasant-Rawdon for a successful tea and bazaar.

The day was ideal with bright sunshine. The church was decorated with bouquets of autumn blooms. Mrs. Mac Sharp provided soft organ music as the guests were arriving.

Mrs. Percy MacMullen and Mrs. Earl McAdam were in charge of the finances and the registration book. The ushers were Mrs. Burton Sharpe, convener of the tea and Mrs. Robert Merrick. Those in attendance from St. Paul's, Stirling; English Line Tabernacle; Rawdo; Wellmans Burnbrae; Eggleton; St. Andrew's, Stirling; St. John's, Stirling; Springbrook; Carmel; Salem; Bethel; West Huntingdon St. Andrew's; West Huntingdon United; Grace Chapel and Wooler.

The guests were welcomed at the door by the president, Mrs. Milford Wrightman and the regional vice-president, Mrs. Kenneth Weaver.

At 2 p.m. the president officially welcomed the guests from the pulpit and sang, "Take Time to Be Holy". The two vice-presidents, Mrs. Donald Knight and Mrs. William McAdam conducted the devotional based on the theme "Friendship". The guest soloist, Mrs. Sidney MacDonald of St. Paul's Stirling, with Mrs. Harold West as accompanist contributed a solo to close the devotional period and rendered two other selections.

Mrs. Weaver introduced Mrs. Gregory Brownell of Rawdon and Mrs. Harold Morgan of Wooler, both are officers of Quinta Presbyterial and they presented a most informative panel discussion on the work and responsibilities of United Church Women. By way of questions and answers they pictured the ideal of what could be and synopsized what is available. They outlined many helpful ideas of what could be accomplished if all the women of the church worked together in one large group.

Mrs. Burton Sharpe voiced appreciation and thanks to all who had contributed to the success of the afternoon. She invited the visiting Mrs. to the tea room for the bazaar and refreshments.

The hall was decorated with autumn leaves and bouquets of flowers. The southwest corner was arranged as a "County Store" under the direction of Mrs. Lena Line, Mrs. Frank Spencer and Mrs. Carleton Potts. The central theme was large display of homemade candy in cellophane bags and baskets. There was maple cream, chocolate fudge, peanut brittle, divinity fudge, some plain and others decorated with nut meats, popcorn balls. Also for sale were citrus squash, pumpkins, eggs, pots of babytears, crab apples, jars of jam and pickle relishes, potholders and numerous other articles.

The balance of the west wall was set with long tables for the sale of home goodies. Mrs. Herbert Smith convened the homecooking booth and the central theme was a large white cake lettered in pink and decorated with a yellow rose. There were chocolate cakes, white layers, rolled jelly cakes, angel food cakes, tarts and pies of all kinds with pumpkin and apple predominating, a variety of tarts. Cheese buns and other delicious foods. All of these were sold rapidly. The assistants here were: Mrs. Lindsay McKeown, Mrs. Allen Reid, Mrs. Harry McAdam, Mrs. Clarence Scott, Mrs. Oscar Merrick and Mrs. Norman McConnell.

The last booth was the apron table under the direction of Mrs. Donald Knight. There were approximately 35 aprons, coveralls, robblers, and half style spons. The materials were gifts, gingham, and organdy for those special occasions, bordered prints, Turkish towelling and other materials. The assistants here were: Mrs. Will Jeffs, Mrs. Irvin Potts and Mrs. Thomas Sarles.

The east half of the hall was arranged most attractively as a tea room with rows of long tables covered with long white cloths and centred with small bouquets of autumn blooms. The serving table consisted of a salad plate luncheon with each plate arranged in readiness. Mrs. Ross Jeffs was assistant of cookies, all daintily arranged on the glass plates and tea were served.

The kitchen and refreshment convenors were: Mrs. Douglas Campbell and Mrs. Ross Jeffs. Their assistants were: Mrs. Robert H. Hoard, Mrs. James Hoard, Mrs. Ralph Jeffs, Mrs. Ross Williams, Mrs. Harvey Couch, Mrs. Garth Joslin and Mrs. A. Farnham.

The bazaar and tea was most successful and those in charge are appreciative of the co-operation of all. Approximately 150 ladies were in attendance.

Women's Activities

ST. MARK'S W.A.

BONARLAW — The monthly meeting of St. Mark's W.A. was held at the home of Mrs. Jack Fraser, on a recent Thursday afternoon.

The meeting was opened by the president, Mrs. W. J. Barlow.

The Bible reading was given by Mrs. Everett Heath.

The president welcomed all present and thanked Mrs. Fraser for the use of her home.

Correspondence was read, including the board letter and an invitation to Gladstone Stagwood to attend a tea in October, and Christmas Tea, Mrs. Gladys Stirling, to attend their 60th W.A. anniversary on October 30th and their bazaar in November.

Mrs. Barlow also announced that the members were invited to Marmora on October 29th to the fall rally in conjunction with the new study book.

Mrs. Discussion was held regarding the bazaar and also modelling the kitchen in the basement of the church. A committee was formed to attend to this matter.

It was decided to hold the annual bazaar and turkey supper the latter part of November.

The meeting was closed with prayer by the president. The hostess served a lovely lunch.

Women's Activities

U. C. W.

WELLINGTON — Unit 3 of the Wellington U.C.W. met last Thursday evening in the Centennial Parlor of the United Church. Mrs. E. Lake presided and opened the meeting with a poem, "Hands".

The devotional was given by Mrs. Lume accompanied by Mrs. C. Burr at the piano. The theme of the devotions was "God's Geography". Since God made the earth and all its fullness, it follows that the earth in its entirety belongs to God, and all its people are His children and possessions. They must do their bit for God as Moses and the rest of did did.

Scripture was from Psalms 19: 1-3-7 and Psalm 24: 1-2-6.

Mrs. J. Darr, was in charge of the Bible study which included three books of the Bible. The basis to Christian life is the success of a strong understanding of trust.

Group discussions followed.

Roll call was answered by 12 members and two visitors. There were eight hospital and five home calls made.

Christmas parcels for the church are on sale and can be obtained from the Unit leaders.

A film, "On the Road of Tomorrow," was shown which is in connection with the new study book.

Misses Elaine Bishop and, Sharon McNeil favored with a song and played their guitars, which was enjoyed by all. This completed a nice evening of fellowship.

A social hall hour followed by lunch served by the committee in charge.

The following ladies are responsible for the November meeting: devotional, program and lunch: Mrs. Doug Thompson, Mrs. Doug Marvin, Mrs. Dunca McKenzie and Mrs. Tom Nash.

EGG PRICES DROP

LEAMINGTON, Ont. (CP)—The sharp drop in egg prices has not made many an axe taken closer to the chopping block. Tom Robson, president of the Ontario Poultry Producers' Association, said Monday that in the last week, the price of eggs has dropped from 55 to 40 cents a dozen. He blamed manipulators for "beating down the price."

COVETED LOOK

MONTREAL (CP) — Antique dealer Joseph Rossi, here on a business visit from London, says it takes 150 years for a piece of silver to get the "coveted look of antique". He is a fourth-generation antique silver dealer.

FALLS COINCIDENT

NORTH HATLEY, Que. (CP) — Mrs. J. S. Reed who broke her hip the same day Sir Winston Churchill did, has received a letter from the British statesman wishing her a speedy recovery. Both are 87.

LIPSON'S HALF DAY SPECIALS

Kiddies' Polojamas

2-piece style of cotton jersey . . . in yellow, pink or blue. Long sleeved style . . . decorated on front with cute animal characters. Sizes 2 to 6 years. Big value Wednesday Morning, pair **88c**

—Main Floor Right

Boys' Lined Jeans

For the small boy 3 to 6x years . . . sturdy, smooth finish denim jeans with warm cotton flannel lining. Rugged, well reinforced with rivets and bar tacking . . . zipper fly . . . full boxer, elastic waist. Sizes 3 to 6x. Special **1.99**

—Main Floor Right

Tiny Tot Diapers

Of soft, highly absorbent flannelette . . . snow white. Of an excellent size of 26"x26". Sanitary, non-irritating and tremendous value at this Half Day Special pricing. 12 in package for just **2.66**

—Main Floor Right

Women's "Snuggledown" Bedjackets

Of soft, brushed rayon in pretty pastels of blue, pink or aqua. Long sleeved style . . . with elastic at wrists for snug fit. Button front . . . dainty lace trimming. M to XL size. Special, each **2.66**

—Main Floor Right

Boys' - Girls' Pyjamas

Of soft, well-sapped flannelettes . . . tailored, and otherwise . . . suitable for both boys and girls. Full cut . . . sizes 3 to 8 years. Wide choice of styles . . . and colourful patterns. A rousing value, pair **1.27**

—Main Floor Right

Men's Dressing Gowns

In attractive plaid patterns in a multitude of color combinations. Well tailored . . . with crease-resisting rayons . . . with self belt. Sizes Small, Medium and Large. Greatly reduced, each **3.99**

—Main Floor Rear

Flake Foam Pillows

Soft, buoyant, plump, with non-allergenic flake foam filling . . . about 17"x25" in size . . . with colorful cotton covering in allover patterns . . . piped around edge . . . in white. A big saving, each **88c**

—Second Floor

80"x90" Alpine Blankets

Note the extra large size of 80"x90" . . . regularly they sell for $6.35 a pair . . . YOU SAVE $1.35 at this renewed price . . . AND EVERY PAIR FIRST QUALITY, 100% soft, fluffy napped . . . with wide satin stripe centres on ends. Half Day Special pair, only **4.99**

—Second Floor

Double Bed Fitted Sheets

Snow white bleach . . . of selected cotton yarns . . . about 131 threads to the square inch. Double bed size . . . contoured for wrinkle-free fit. Big value for thrifty Half Day Shoppers, each **1.66**

BEST WHIPPING CREAM IN TOWN FOR ONLY **30c** a half pint WITH A MILK PURCHASE AT THE **Cash & Carry Dairy** 358 PINNACLE ST. "Where You Get the Best Milk in Town at the Lowest Price"

Lipson's STORES LIMITED (1958)

NO LOWER PRICES IN TOWN!

Successful Living

(A Canadian Social Worker Helps with Human Problems)

Would Like Breakfast Ideas

DEAR DORIS—I have a problem. Breakfast is the most important meal of the day. Our Mom goes to work before eight in the morning. She doesn't make breakfast and doesn't provide us with breakfast food.

We are too lazy to fix any breakfast, because breakfasts are uncolorful, unattractive and not mouth watering. I say this about bacon and eggs, toast, boiled eggs or corn flakes.

Is there any suggestion for new, delicious, easy-to-fix breakfasts? We have a charge account at a grocery store. We can pay for good food, so money is not the first barrier.—ROBERT, Grade Twelve.

DORIS CLARK

DEAR ROBERT—Bravo! If you tackle it now, you'll make a capable Romeo for some lucky girl.

I know a man whose best accomplishment is a poached egg. Golden, smooth, white just right; garnished with parsley or quarter of tomato. Perched on crisp toast. This starts his day off many side up.

But there are other mouth waterers. It's a matter of learning how. . . There are waffles, fluffy scrambled eggs, pancakes, raising toast, sausages, porridge. Sliced bananas over prepared cereal.

I don't pose as a cook; just a gal with an appetite. For ideas which even you can follow, write to the Consumer Section, Canadian Department of Agriculture, Ottawa, Canada, and the Dairy Foods Service Bureau, 409 Huron Street, Toronto, Ontario.

• • •

DEAR DORIS—I am 21. I cannot get along on $65.00 a month (the old age pension). I spend too much on medicine, and at that, don't get as much as the doctor says.

Who ever said a balanced meal? I have forgotten what it is like. I cannot buy clothes. As I suffer from arthritic pains down my left side, I have bought men's long underwear as it keeps my knees warm. I've tried to keep it a secret, but I found other women doing it too.

Believe me, I thank God every day for my eyesight, my hearing, my clear mind. Please help me.—STILL ALIVE AND KICKING.

DEAR STILL—Your list of expenses shows that drugs are eating that hole in your pocket. For practical help, get in touch with the Canadian Arthritis and Rheumatism Society. In Belleville write to Miss Anne Dugmore, Canadian Arthritis and Rheumatism Society and/or Rehabilitation Centre, 169 Union Street, Kingston, Ont.

• • •

DEAR DORIS—Since May I have been dating a fellow who is 18. I will be 16 shortly. The trouble is that my mother doesn't think I am old enough to go steady yet, although she has told me I act more mature in some ways than other girls. I don't want to go any reason but I do simply because usually when you start to date someone fairly regularly, no one else will ask you out anyway.

Also, my parents do not like the idea of us going to a drive-in. I can see their point here as I know many kids don't go to drive-ins to watch the feature. But I know this boy is not the type that would try to get fresh.—NEARLY SIXTEEN.

DEAR NEARLY—If you are exceptional, going steady may be all right. I can't tell from here. Do you want to declare loyalty to One, and thus ban yourself to?

I'm not partial to drive-ins. Nice boys do not set out to be fresh; but nice girls do not put themselves in a position to make it easy. The urges of nature are strong at 18.

• • •

DEAR DORIS—I have found "the girl of my dreams." We love each other very much and have never ever had a heated argument. But she is having trouble with her mother.

At home my girl is little better than a maid. Even when I go there for a quiet evening of fun at her house, she has something to do. When we try to go for a walk or play some games in peace, her mother gets mad because she has to mind her own small son.

After school ended she just about had a nervous breakdown from being overtired, and overworked. If her father hadn't interfered and ordered her to bed for a few days, her mother would have had her up working. This was no laughing matter because she fainted a few times.

When she doesn't work all out, her mother gets mad at her and tells her all about how useless and unhelping she is. It just about makes me cry when my girl breaks down and cries on my shoulder. Sometimes I'm afraid her mother will drive her crazy. She begs me not to let her be domineering (like her mother) when we get married, and also begs me not to let her spoil our children the way her mother is spoiling the younger brother—and boy is he spoiling him! —NEARLY NUTS.

• • •

DEAR NEARLY—It's not mother love but smother love; possessive, demanding, disencouraging. No use urging your girl to stand up to her right now; the strain would tell on her.

Be her staunch support and marry her soon. In a home of her own your subordinate "mother's little helper" will gain self-confidence and begin to live.

• • •

(Doris Clark, Master of Social Work, is a graduate of McGill, Toronto and McMaster universities, and has had broad experience in social work. If you would like help with your problems, write to her in care of this newspaper, enclosing a stamped, self-addressed envelope.)

THE
Flower Bowl
AND
Gift Shop
OPENING
THURSDAY, OCT. 25th at 10 a.m.
Specializing in: Plastic Flower Arrangements
Plastic Plants — Driftwood and Gifts
19 VICTORIA AVE. (Opp. CIBC) WO 2-2540

Popular Plaid

By ALICE ALDEN

Here is real blazer bravado — a handsome greatcoat of imported mohair and wool, designed by Marquise.

Shown in black and natural vicuna, the coat points up the importance of plaid and the popularity of furry, fuzz-type fabrics.

The knee-length saddle-like and cuffed sleeves add to the general picture of practical good looks.

THE FAMILY COUNCIL

Ida F. — I wish Gwen would mind her own business and not look gorgeous, too.

Gwen C. — I'm not lack of money, it's meanness that spoils her looks.

• • •

Ida F. — Iwish Gwen would stop inviting me to her parties if all she's going to do after wards is bawl me out for the way I look.

I can't sit in beauty parlors all day like her. I don't have a husband to support me, so I can't show up at Gwen's home in a Paris creation exactly. My income is from a small piece of property where I have one apartment for myself, and rent out the others. So I'm busy sweeping stairs and halls, and keeping my own place in shape!

When Gwen asks me to join the family, I change my dress and go. I have other things to think of besides false eyelashes and that junk.

• • •

Gwen J.: I like that! I haven't stepped into a beauty parlor since last June, before a wedding. I'm not criticizing Ida because of her hairdo or her dreary dresses. All I ask her, whenever I see her, is to look more cheerful, to get rid of the sourpuss expression. She could well stop spending her days gossiping about her tenants and everyone else who passes her window.

She's my sister-in-law, my husband's oldest sister. Using daily we include her in family celebrations. She's the same age I am, and it's painful to watch her aging so fast, growing so unattractive, because she's so grouchy and narrow. She should get out more and broaden herself.

• • •

The Council: "Looks," as a woman grows older, becomes the result of what's happening inside plus what's slapped on outside to hide it! While what's slapped on outside is usually determined by money, time and inclination, what's happening inside is usually the result of "breaks" over which we have no control.

Take Ida and Gwen, two women of the same age. If Ida looks older than Gwen, no one can say exactly why. Perhaps life has been easier for Gwen. On the other hand, Gwen may have had a greater ability to "roll with the punches," and thus avoid that beat-up look. Poverty, sickness and deprivation add very lines, but so do inner inner grievances. Also, there's something in our stars and in our genes which makes one face wear well, while another (of the same number of moons) fades early.

That's why we can't chime in with Gwen who claims that all Ida needs to make herself look younger is a better philosophy. She'd need a few more of the above-mentioned breaks. If she has received them, however, and still is shrivelling up prematurely, then it's her frame of mind and Gwen is right to focus on it as a beauty-destroyer.

The petty mind brings on the pursed lips, the holier-than-thou sniff brings on the frown and the woman with love in her heart has a radiance that suffuses every feature. Even her wrinkles when they come, are laughlines instead of worrylines. Her eyes and lips and skin reflect the alchemy wrought by nothing to do with hairdressers beauticians.

But we're realistic enough to know that telling Ida to change, to stop "passing remarks" about anyone who ventures into her ken, isn't worth much. What anger makes Ida pass unkind judgment on so many? Why is she sneer at a lighthearted woman as silly," a middle-aged dance as childish? Does she enjoy them secretly? If Ida can't probe the Why of her narrowness, she needs outside help . . . and not from a make-up artist!

SAVE on
DRY CLEANING!
NOW! Professional Dry Cleaning at One-Fifth the Cost
Imagine for only $2.00 we will dry clean up to 15 dresses or 10 skirts or 15 sweaters or 7 men's slacks or 20 children's dresses or 10 children's coats or 4 pair drapes, etc., etc., or any combination of the above.
8 lbs. ..... $2.00 10 lbs. $2.50
Custom Quality — We give your clothing individual attention. Every load individually cleaned in fresh clean solution. Come — see for yourself.
SPEED QUEEN
Laundry BELLEVILLE PLAZA Dry Cleaners
DRY CLEANING HOURS 9 A.M. to 9 P.M.
SATURDAYS 9 A.M. to 6 P.M.

Ham Can

By Mary Moore

My contrary streak is conspicuous, I suspect, by its absence.

I neglect obvious subjects, often because I expect you to be past the elementary stage of cooking.

Today I am putting aside contrariness and neglect and plainly talking about the virtues of a can ham.

As you know, the manufacturers of large canned hams usually direct you to keep them refrigerated. Most of us can do this with ease. Many of us do do it once per year at least when we are at summer cottages.

But my enthusiasm today grew after I opened a canned ham on Thanksgiving week-end.

Dinner Menu

TUESDAY

Fruit Juice Cocktail; Braised Short Ribs of Beef; Rich Gravy; Fluffy Mashed Potatoes; Casserole of Green Tomatoes and Onions (see Monday); Cottage Apple Crisp with Rich Milk; Coffee.

I was surrounded by my family who were in and out of the house two or three times per day because Marianne and Sue and Danny were home.

For four nights in a row we had dinner parties. Three nights in a row we had guests for lunch.

The groceries we bought for the holiday period were simply the lovely things that were available all, and filling every [illegible] storage space in [illegible]use. By Tuesday night there was one [illegible] of frozen [illegible] left in the freezer compartment.

But that canned ham was like the old dogpatch dependable. I baked it with fresh frozen orange juice concentrate and baked it to heat it through. I served it hot, sliced thickly and cold-cut for breakfast; or sliced thinly and used as a delicious and colorful item on a luncheon salad plate. Or if your little granddaughter gets hungry about 10:30 and comes to the side door saying "Grandma, I want a little treat," give her, of course, a hunk of the ham!

We did the usual things with it for lunches on the following days but what made the biggest hit was when Danny, one year old and walking like a soldier — grabbed a piece from my plate. With his six teeth he somehow chewed and swallowed it. Then we of course, had to have him scrape instead of a can of Comet at his face for 45c. I cut it very small and he enjoyed it. That night he slept for 12½ hours without waking. This was a change for he often wakes and wants food at 11:30 p.m.

The doctors in the family nodded their heads approvingly over this turn of events saying all he needed was concentrated protein to carry him through the night.

GREEN THUMB ROSERY
FOR ALL YOUR GARDENING NEEDS
CALL: PICTON GR. 6-5515
● EVERGREENS
● FLOWERING SHRUBS
● PERENNIALS, ETC.
"Fall Planting Recommended"

SPEAKING of MANNERS

PATRICIA LEWIS
MAIL CALL

Question: Would a hostess appear impolite or unpracious if she asked a guest to take his foot off the rung of a chair? I have a couple of decorated Hitchcock chairs which I bring in from the bedroom for extra seating in the living room when we have a number of guests. Invariably men, especially, plant one foot on the floor and the other on the front rung of the chair. I've just had one chair repainted because the finish was worn down to the bare wood. Would it be permissible to say something the next time a guest uses the rung as a resting place for his foot? — R. W., Stamford, Conn.

Answer: The three-year-old may be reminded that he should keep his feet off the rungs of a chair, but it would be very embarrassing if a hostess said this to a guest, who should know better. The tactful alternative would be to get the guest on his feet — ask him to help pass something or come meet someone across the room — then try to deposit him in a chair on which you've put his feet. A hostess often has to shrug off minor lapses on the part of guests. It's a big part of her task for dropping crumbs or tipping over an ashtray would certainly be rather vaspish and inhospitable. If it's getting impossible to overlook the marks guests are leaving on the rungs of the chairs, others should be notified to eliminate the problem entirely.

MILK MAY RISE

KINGSTON (CP)—The price of milk here may increase one cent per quart from Nov. 1, a spokesman for Kingston dairy distributors said Monday. The increase would be asked at an Ontrio Milk Industry Board order to distributors to pay producers a additional 10 cents per 100 pounds of their milk from Nov. 1.

WESTGATE PHARMACY
Open Daily 'til 10 p.m.
WO 2-2622
FREE MOTOR DELIVERY

Community Honors Couple With Gifts

FRANKFORD—A community shower was held recently at Trinity Anglican Church Hall, Frankford in honor of Mr. and Mrs. Garry Jolce.

Mr. Ernest Anderson was chairman for the evening.

Misses Jolce and Elaine Sharp and Rhonda Wickson favored with two musical trios and community singing was enjoyed.

A set included a tri-light lamp and two table lamps which were presented to the happy couple.

The charivari gang from Port Hope presented the couple with a tree lamp and a woollen blanket.

Refreshments were served by the community ladies.

NEW FACES

There were about 1,700,000 new elementary and secondary school pupils in the United States for 1962-63.

LUMBERS STUDIO BAB OF THE WEEK

This is little Melinda . . . bright eyed and full of smiles . . . truly a treasure to cherish for a lifetime. Five months old (cover) is a beautiful portrait by Lumbers Studio. Melinda is the wee daughter of Mr. and Mrs. P. Conrad of Belleville. Well, it is exactly 9 weeks now until Christmas Day . . . not really much time left is there? You had better make that appointment now for those Christmas portraits. Don't wait until the last minute, act now. Phone Lumbers Studio at WO 2-5654 and give us time to give you our best personal service.

What every husband should know

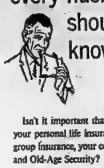

Isn't it important that you know just how your personal life insurance ties in with your group insurance, your company pension plans, and Old-Age Security?

You can review your present insurance and obtain expert advice and guidance by talking to your local representative of The Excelsior Life about a "Blueprint for Security". He is trained to help you discover your potential retirement income, your provision for emergency funds, for safeguarding your mortgage, for adequate income to your wife and family in the event of your unexpected death.

Because your Excelsior Life man is a family man like yourself, with similar problems and pleasures, he can understand your needs. Like you, he is earning his own living, feeding and clothing a family, buying a car, providing household equipment, educating his children. He's a good man to know—as a neighbour, good citizen and businessman and can help you find happier living with your own "Blueprint for Security".

the EXCELSIOR LIFE
Insurance Company
BELLEVILLE OFFICE
177B Pinnacle St., Phone: WO 2-7272

The French Salon of Hair Design
MISS SHARON MORTON
MISS EILEEN REILLY
MISS MYRNA MATHER
MISS WENDY WATTERS
AND
MR. BUDDY FRENCH
ARE HAPPY TO ANNOUNCE
THAT
MISS LINDA MacDONALD
HAS JOINED THEIR STAFF AT
382 FRONT STREET
BY APP'T. ONLY WO 2-7470
FREE PARKING REAR OF BLDG.
"FOR THE MOST IN ELEGANCE"
382 FRONT ST.
(Across from El Rancho)

Stirling

STIRLING — Mr. and Mrs. Sheldon McIntosh, Mr. and Mrs. Roy Bush, spent the Thanksgiving weekend in the Lindsay area. They visited Mr. and Mrs. Everett Hanna and their families who reside in the district. The group toured that section of country and enjoyed the scenery and the various tourist establishments.

Mr. B. Johnson of Norwood spent Friday with Mr. and Mrs. Earl Johnson.

Mrs. Percy MacMullen, president of West Hastings District Women's Institutes, paid her second official visit to Charlton Branch W.I. on Wednesday evening, October 10th. The meeting was held at the home of Mrs. Harold Bloor.

Charles Giggey, accountant at the Bank of Montreal, has been transferred to the Queen Street branch at Scarborough. Mr. Charles Hertner, Teeswater, will succed him. Frank Bakker, teller, has been transferred to the Frankford branch.

Mr and Mrs. Fred Donohoe, Kathy, Debbie, Karen and Mary Lou of Belleville, were supper guests Sunday evening at the home of his mother, Mrs. J. L. Donohoe, Stirling, R.R. 4.

Mr. and Mrs. Sheldon McIntosh were supper guests on Sunday evening of Mr. and Mrs. Don McIntosh and family.

ATTEND ZONE MEET

Mrs. Percy MacMullen, president of West Hastings District Women's Institutes and Mrs. George Heasman, District Director of River Valley W.I., attended the Federation of Agriculture zone meeting in the IOOF Hall, Stirling, on October 15th. The president, Mrs. Shirley Johnston, was in charge. Mr. John Dalrymple of Kemptville gave an excellent commentary and slides on his recent trip overseas.

Mrs. E. C. Hay-Ellis will be hostess at her home at Glen Ross along the Trent River on Thursday, November 1st, for the regular meeting of River Valley Women's Institute. The district president, Mrs. Percy MacMullen will pay her official visit. Convener, Mrs. Charles Wilson will centre her program on current events and "Your oldest kitchen gadget."

Ten members of River Valley W.I. were guests of the Trent River Bridge W.I. in Peterborough on October 11th. The guest speaker was the Rev. Gwynn Whitehorne of Seymour United Church circuit. He told of the work carried on by the Campbellford School for the Retarded Children. Those who attended were Mrs. Kenneth Brown, Mrs. George Heasman, Mrs. Roy Bush, Mrs. E. C. Hay-Ellis, Mrs. John Kane, Mrs. Alex Bush, Mrs. Don Tucker, Mrs. Clarence Chard, Mrs. Charles Wilson and Mrs. MacMullen.

Eldorado

ELDORADO — The community was shocked to hear of the sudden passing away of Mr. Stanley Sanford.

Mr. and Mrs. Clifford Chambers, of Toronto, spent Sunday with Mr. and Mrs. Elgin Post and Mrs. Manley Post.

Mr. and Mrs. Clayton McCann, of Peterborough and Mrs. C. D. McCann, were Sunday afternoon callers at the home of Mr. and Mrs. Ross Wilson of Thomasburg.

Mrs. Roy Holgate and Miss Barbara Sine have both returned home from Belleville Hospital where they were patients for the past three weeks.

Mrs. Carl Fitzgerald, of Remington, spent Monday afternoon with her mother, Mrs. Roy Holgate.

Mr. Don Fox of Toronto, spent the weekend with his father, Mr. James Fox.

The funeral of Mr. Stanley Sanford was held on Monday afternoon with service in Fox's Church, with the Rev. J. Milley in charge. Interment was in Fox's Cemetery.

These days most people work under pressure, worry many, sleep less. This strain on body and brain may develop Stress easier to lose—harder to regain. Today's tense living, overwork, worry—any of these may affect normal kidney action. When kidneys get out of order, excess acids and wastes remain in the system. Then backache, disturbed rest, "tired-out" feeling often follow. That's the time to take Dodd's Kidney Pills. Dodd's stimulate the kidneys to normal action. Then you feel better—sleep and work better. Ask for Dodd's Kidney Pills at any drug counter. 44

"Just a Second"

London Store Sells Only Food Produced by Mother Nature

By ALAN WALKER

LONDON (CP) — Next time they serve that blue-plate special, pause and ponder one man's complaints about Canadian food.

He is Stanley Amor, manager of a store run by the Organic Food Society, and he says of Canadian products:

Bread is soggy and tasteless; cheese is waxy; eggs are feeble. Shaving boldly from behind a desk cluttered with samples of food produced entirely by Mother Nature, a verbal lashes out at Canadian methods.

"Canada uses more artificial fertilizer per acre than any other country in the world. Cadmium rob the soil of everything it has."

Amor, 45 - year - old ex-publisher, elbowed his way among customers crowding into his store and slashed off a piece of heavy, brown bread.

"Try it."

It tasted rich, healthy, like the smell of an autumn wheat field. Tomatoes tasted like tomatoes. Cold roast pork tasted like cold roast pork. This was stereophonic eating.

The world was all right until man started mucking about with it," Amor said.

The society turns down food for which there has been any use of artificial fertilizer, chemical insecticide or, in the case of animals, hormone injections. Lord Kitchener and Yehudi Menuhin were among the backers of the society two years ago.

The store lost money until a year ago. Now customers from every social class flock to buy "organic food" although prices average 10 per cent above those in other stores.

The search for taste leads Amor up and down many garden paths. Production methods must be checked to keep out chemical processes.

Fruit and vegetables are especially hard to come by in winter. Amor's tale of the Tasmanian apples typifies his cares and cunning:

"I finally found suitable apples in Tasmania by devious means and ordered several cases. Then our analyst found traces of arsenic on the skins. I knew the grower didn't use spray insecticides, and finally I traced the police to the wrapping paper."

The society differs from health food groups and gourmet clubs that offer exotic dishes. Amor said he stresses baked goods, fruit, vegetables and dairy products.

"Everybody said it was impossible to make sponge cakes, tarts and fruit cakes from a whole - wheat flour, but the Queen's baker, Madame Floris, came through for us."

He proffered a dark brown slab of cake with raspberries and rich cream oozing from between the layers. It looked uncomfortably like bread but tasted better than any cake this reporter could recall.

The society's milk is not pasteurized "because if you kill one germ, another will get you." Only sea salt is used. Mined salt "is all chemicals, isn't it?"

Amor painted a pastoral picture of contented hens running wild and eating wholesome grain spread on naturally fertilized soil.

"Ordinary hens are cooped up, filled with antibiotics, deprived of their sex life, and naturally they produce feeble eggs."

SCALDED TO DEATH

TORONTO (CP)—A child accidentally kicked on a hot water tap Monday while climbing out of a bathtub and his 18-month-old sister was fatally scalded. Dead is Brenda Petroff, daughter of Mr. and Mrs. Daniel Petroff. Her 2½-year-old brother Daniel accidentally turned on the tap after their mother had left them in three inches of warm water for a few minutes.

TAMBLYN Rexall 1¢ SALE

VITAMINS

Halibut Liver Oil Capsules Excellent Source of Vitamins
24's—50's. Reg. 1.19 — 2 for 1.20
24's—100's. Reg. 2.19 — 2 for 1.90
24's—250's. Reg. 3.79 — 2 for 3.80
With B12—150's. Reg. 3.98 — 2 for 2.99

MULTIPLE VITAMIN TABLETS
50's Reg. 2.29 — 2 for 2.30
100's Reg. 3.98 — 2 for 3.99
250's Reg. 7.98 — 2 for 7.99

VITAMIN & MINERAL TABLETS
50's Reg. 2.49 — 2 for 2.50
100's Reg. 4.49 — 2 for 4.50
250's Reg. 8.98 — 2 for 8.99

VITAMIN C 100 mg 100's Reg. 1.99 — 2 for 2.01 (Ascorbic Acid Tablets)

COD LIVER OIL plain 100's Reg. 1.29 — 2 for 1.90

VITAMIN B Compound Tablets 100's Reg. 2.99 — 2 for 2.90

SPECIAL FORMULA
VITAMINS Senior 100's Reg. 7.95 — 2 for 7.96

REXALL POLYMULSION
Orange Flavoured Liquid Contains 7 Vitamins Extensively Tested for Infants and Young Children
8-oz. Reg. 3.49 — 2nd 3.50
16-oz. Reg. 5.25 — 2nd 5.26
32-oz. Reg. 9.25 — 2nd 9.26

TOILETRIES

ADRIENNE SPRAY HAIR NET
With Lanolin
Keeps Curls Most
5-oz. Reg. 1.49 — 2 for 1.50
11-oz. Reg. 1.99 — 2 for 2.00

Adrienne
CREAM DEODORANT
1-oz. Reg. 2.10 — 2nd 70¢
2-oz. Reg. 3.98 — 2nd 99¢

BATH POWDER 2 for 2.11
HAND LOTION 4-oz. Reg. 1.19 — 2 for 1.40

CLOG-KEEPS
HAIRDRESSING 12½-oz. Reg. 4.98 — 2nd 70¢

MACNILOR—ROLLING BALL
DEODORANT 1½-oz. Reg. 7.00 — 2 for 1.01

MACNILOR
SHAVING CREAM Reg. 1.25 — 2nd 60¢

MACNILOR
Deodorant Stick Reg. 1.50 — 2 for 1.01

LANGLOIS LAVENDER MENTHOLATED SHAVING CREAM
Lather or Brushless
Reg. 2nd 1.00 — 2 for 70¢
SHAVE LOTION .... Reg. 99¢ .... 2 for 90¢

Buy One and Get One For 1¢

BRONCHIAL SYRUP
Relieves Congestion of Colds and Bronchitis
Pleasant To Take
4-oz. Reg. 89¢ — 2nd 90¢

MILK OF MAGNESIA
Highest Quality You Can Buy
ANTACID - AND MILD LAXATIVE
20-oz. Plain REG. 75¢ — 2nd 76¢
MINT FLAVOR TABLETS
85's—Reg. 54¢ — 2nd 55¢
250's—Reg. 1.10 — 2nd 1.11

HYDROGEN PEROXIDE
Disinfects and Cleans Scratches
10 VOLUME
4-oz. Reg. 30¢ — 2nd 31¢
10 Volume, 16-oz., Reg. 75¢ — 2nd 76¢

REXALL
Mi 31 SOLUTION
Mouth Wash
Gargle and Multi-Purpose Antiseptic
16-oz. Reg. 98¢ — 2nd 99¢

KLENZO
TOOTH BRUSHES
3 Row Nylon Bristles Tufted In Centre or Multituft Styles In Acetate Tube
Reg. 50¢ — 2nd 51¢
CHILDREN'S Reg. 39¢ — 2nd 30¢

Rexall Remedies

A-SA-REX TABLETS 4 Grain
100's Reg. 4.49 — 2nd 70¢
200's Reg. 1.29 — 2nd 1.30
300's Reg. 1.69 — 2nd 1.70

NASAL SPRAY ½ oz. Reg. 1.99 — 2nd 99¢
WHITE X LINIMENT 3-oz. Reg. 1.49 — 2nd 90¢
CASTOR OIL 4-oz. Reg. 55¢ — 2nd 56¢
ZINC OINTMENT 1½-oz. Reg. 1.00 — 2nd 50¢
MINERAL OIL HEAVY 16-oz. Reg. 1.99 — 2nd 90¢
Camphorated Oil 4-oz. Reg. 1.00 — 2nd 51¢

GLYCERIN
Suppositories Adults or Infants 12's Reg. 59¢ — 2nd 60¢
Klenzo Antiseptic 10-oz. Reg. 1.98 — 2nd 99¢

FIRST AID BUYS

GAUZE BANDAGE
3" x 10 Yds. Reg. 75¢ — 2nd 76¢
2" x 10 Yds. Reg. 59¢ — 2nd 60¢

Absorbent Cotton 2-oz. Reg. 59¢ — 2nd 60¢

ADHESIVE TAPE
WATERPROOF
½" x 10 Yds. Reg. 59¢ — 2nd 60¢
1" x 5 Yds. Reg. 59¢ — 2nd 60¢
PLASTIC ADHESIVE TAPE — STICKS BETTER

QUICK ACTING
PLASTER Reg. 96¢ — 2nd 96¢
IODINE Tinture 5% with Alcohol Reg. 35¢ — 2nd 36¢

EFFERVESCENT
SACCHARIN TABLETS Sugar Substitute
½ gr. 100's Reg. 35¢ — 2nd 36¢
½ gr. 500's Reg. 98¢ — 2nd 99¢
¼ gr. 1,000's Reg. 1.19 — 2nd 1.20

SUNDRIES

LIGHTER FUEL 4 Square Reg. 2½¢ — 2nd 34¢
TWEEZERS Assorted Tips Reg. 2½¢ — 2nd 30¢
BOBBY PINS Black or Brown 2½-oz. Reg. 2½¢ — 2nd 26¢
COMBS 5" Pocket In poly case Reg. 15¢ — 2nd 16¢
COMBS Slim Cut Comb Asstd. Colors Reg. 10¢ — 2nd 11¢
COMBS Nylon Pocket 5" Reg. 25¢ — 2nd 26¢
Ball Point PENS REX Reg. 50¢ — 2nd 51¢
Ball Point PENS Refillers Reg. 1.00 — 2nd 1.01

Everyday Needs

ELKAYS
Aerosol Mouth Proofer
The Easy Way to Keep Germs From You
11-oz. REG. 1.39 — 2nd 1.40

AEROSOL AIR FRESHENER Reg. 1.25 — 2nd 1.26
RUBBER GLOVES Reg. 2.00 — 2nd 1.66
BABY PANTS White, Pink or Blue Reg. 50¢ — 2nd 51¢
FACE CLOTHS TERRY Reg. 35¢ — 2nd 36¢
RAZOR BLADES PERMEDGE Reg. 69¢ — 2nd 70¢
Rain Mate Bonnets Reg. 30¢ — 2nd 31¢
POWDER PUFFS 5 STYLES Reg. 29¢ — 2nd 30¢
FOOT POWDER 4-oz. Reg. 69¢ — 2nd 70¢

ISOPROPYL ALCOHOL
A Soothing Body Rub and Excellent Massage
16-oz. REG. 99¢ — 2nd 90¢

STATIONERY

LETTER SIZE—LINEN OR VELLUM
WRITING PADS Reg. 35¢ — 2nd 36¢
NOTE SIZE—LINEN, VELLUM OR AIR MAIL
WRITING PADS Reg. 15¢ — 2nd 16¢
FOLDOVER SIZE—VELLUM OR AIR MAIL
WRITING PADS Reg. 25¢ — 2nd 26¢
LINEN OR BLUE LINED
ENVELOPES Reg. 15¢ — 2nd 16¢
VELLUM OR LINEN FINISH
ENVELOPES Reg. 25¢ — 2nd 26¢
COMMERCIAL OR GENERAL PURPOSE
ENVELOPES Reg. 25¢ — 2nd 26¢
SPIRAL
MEMO BOOKS Reg. 15¢ — 2nd 16¢
BELMONT
Typewriter Pads Reg. 39¢ — 2nd 40¢

DELRAY - NASTI-NOTES Reg. 35¢ — 2nd 36¢
DECORATED NOTELETS Reg. 60¢ — 2nd 61¢

DENTAL NEEDS

KEKAMONT
TOOTH PASTE Reg. 69¢ — 2nd 70¢
KEKAMONT
TOOTH POWDER Reg. 69¢ — 2nd 70¢

REXALL Mi 31
TOOTH POWDER
With Sodium Perborate or
Mi 31 TOOTH PASTE
Reg. 69¢ — 2nd 70¢

NYLON—30 YARDS IN VIAL
DENTAL FLOSS Reg. 99¢ — 2nd 51¢

MONEY SAVING BONUS BUYS
NOT 1¢ SALE—BUT EXCEPTIONAL VALUES

G.E. RED BOWL
HEAT LAMP with Cord and Holder
5.95 VALUE — 4.93

HOT WATER BOTTLES Two Quality Seamless, Reinforced Corners
1700A CHOICE — 99¢

HAND & BODY LOTION By Mennen
Enhanced Emollient Formula!
4-OZ. 2.59 VALUE — 1.19

Johnson's
MIXED NUTS Always Delicious
Always Fresh
12-OZ. SPECIAL — 99¢

JUMBO REFILLS 250 SHEETS Special — 77¢

BATHROOM SCALES Precision Made With Carrying Handle
REG. 5.99 — 3.99

NYLONS A Pair With A Spare Plus Sensational Micro-Mesh
Full Fashion
Reg. 1.19 — 99¢

FRESHMASTER CHOCOLATES A Delicious Assortment
1 POUND Special — 83¢

THROTTY PAK
QUAD PLASTIC BANDAGES Assorted Sizes
1.99 Value — 99¢

SEWING TRAY Spacious, Compact, Specially Designed
Ask For Any Sewing Needs
99¢

On 110Volts
VAPORIZER HUMIDIFIER Humidifies Any Room
Full Gallon Capacity
REG. 8.95 — 6.89

ELECTRIC BLANKET Double Bed Size Single Control
2 Year Guarantee
REG. 19.95 — 14.99

HANKSCRAFT BOTTLE WARMER
Heats Quickly to Proper Feeding Temperature
Thermostatically Controlled
Quickly, Unbreakable All-Plastic Construction
REG. 1.49 — 2.99

TUMBLERS Approximately 11 ozs. with Heavy Base
Decorated In Assorted Modern Designs
Set of 6 In Box
1.98 VALUE — 2.49

FOAMLEX SLIPPERETTES CUSHION SOLES
Stretch Nylon Uppers Are Adjust To Any Size. Ideal for Home or Travel.
SPECIAL — 99¢

STUDENTS' DESK LAMP
Satin Finish Adjustable Desk or Reading Lamp with Fluorescent Shade
SPECIAL — 2.99

SCHICK

ELECTRIC SHAVER Model C-1
Rotary Action
Reg. 19.95 — 14.99

ELECTRIC SHAVER Model C-2
Rotary Action
Reg. 24.95 — 19.99

ELECTRIC SHAVER Model C-3
Rotary Action
Reg. 29.95 — 24.99

ELECTRIC SHAVER Model C-4
Rotary Action
Reg. 34.95 — 29.99

ELECTRIC SHAVER Model C-5
Rotary Action
Reg. 39.95 — 34.99

MANY OTHER 1¢ SALE VALUES

TAMBLYN DRUG STORES

268 FRONT ST. WO 2-2156 — SHOPPING PLAZA WO 2-5158

Girl Bullfighter From Nfld. Has No Qualms in Thrusting Sword to Hilt Into Animal

By PAUL KINSTEAD

TORONTO (CP)—Burly men have been known to cringe at the sight of blood.

Imagine, then, how a pert young girl must feel when she thrusts a sword into a bull for the first time.

"Great!" laughed Carolyn Hayward, "I felt happy."

Carolyn, a black - haired beauty who weighs a scant 103 pounds and says she's 25, is possibly Canada's most unusual athlete, even though she has never performed in her native country.

The native of St. John's, Nfld., in Toronto for a television appearance, is one of the world's few professional women bullfighters.

"Look at it this way," she said, smoothing the skirt of her bright red wool dress, "it's nice for a bull to die that way.

"It's better that he died as a brave animal, fighting to the end, than in a slaughter house somewhere."

In her five years as a bullfighter, Carolyn has helped 120 bulls achieve this happy ending. She rarely does she miss killing them on the first thrust.

GOT AN EAR

The first time she killed a bull she needed two thrusts. "But," she added proudly, "I got an ear."

When a bullfighter has put on a satisfactory performance, the fans wave white handkerchiefs which is a signal that the bullfighter should be awarded the ear of his fallen foe.

"I have many ears," she said. "So many that I've lost count."

Why does she enjoy killing bulls for a living?

"The excitement," she replied, ". . . and, I'm always surrounded by men."

Carolyn, who grew up in St. John's where she attended Bishop Spencer College, later lived in Montreal but left to learn Spanish in Spain six years ago. Her parents now live in Los Angeles.

She ended up becoming the darling of bullfighting fans in Mexico, Guatemala, Colombia, Ecuador, Peru, Venezuela, Honduras and Costa Rica.

"I went to a fight in Spain out of curiosity as any other tourist and I was fascinated."

GOT AROUND LAW

After several more trips to the Madrid bull ring, Carolyn began boasting that she could fight a bull. Finally, a friend took her to a small-town ring for beginners.

"He thought I would chicken out but I couldn't; he was standing right behind me watching. I got a lot of bruises but it was exciting."

Because it is against the law for women to fight bulls in Spain, Carolyn began travelling to small out-of-the-way places to pick up experience. There was no killing—just fighting.

Who taught her to fight bulls?

"Why," she replied, "the bulls did."

A few months later she headed for Mexico, where women are allowed to fight, and practiced on grandfathers—farms or ranches where fighting bulls are raised.

"We practised on cows and if they were brave the ranchers would use them for breeding purposes."

Another method of practising is to thrust a sword into a cape tha wrapped on a contraption built on one bicycle with two handles. The front has bull's horns where the handlebars are supposed to be. A fellow fighter would run at her, pushing the stock bull by the handles.

NO SERIOUS INJURY

One year later she dropped her first bull in his tracks.

"You have to be careful, you know. You have to go over the horns to thrust the sword and if the bull lifts his head suddenly you've had it."

Carolyn hasn't had a serious injury but spent three weeks in a bed once when caught in the stomach. The wind blew her cape up over her head and the bull didn't miss.

She would like to fight bulls in Canada and feels she would be an attraction at the Calgary Stampede in countries such as Canada, where killing the bull is not allowed, it is slaughtered, after the fight and sold as meat.

"They have to kill them. Those bulls know only how to fight and you never fight them twice. If a bull was allowed to fight a second time the matador wouldn't have a chance; the bull would be too smart."

Asked whether she plans to marry and raise a family, she replied: "I haven't time. I'd have to give up bullfighting and I'm really just reaching the peak of my career. It just wouldn't look right to have a bullfighter with children."

LIKES BULL FIGHTING—Carolyn Hayward, one of the world's few women matadors, says she enjoys the excitement of killing bulls for a living. And she believes it's nicer, for a bull die in the ring than in a slaughter house. Miss Hayward, a native of St. John's Nfld., who learned bullfighting in Spain five years ago, has killed 120 bulls so far in contests in Mexico and several South American countries. (CP Photo).

U.S. Condemns China for Aggression

WASHINGTON (AP) — The United States has condemned Communist China for "violent and aggressive action" in its border warfare with India.

A statement issued by the state department as hard fighting between Indian and Chinese forces raged in the Himalayan borderlands, also expressed sympathy for India. The statement said:

"We are shocked at the violent and aggressive action of the Chinese Communists against India. Our sympathy is with India as it seeks to meet this unprincipled challenge to its national integrity."

State department officials said the statement was purely a declaration of U.S. sympathy and support for India during the present crisis.

MAY SELL OFFICES

LONDON (CP) — Canadian publisher Roy Thomson said Friday he is considering selling the London offices of the Edinburgh Scotsman, his first British newspaper purchase in 1953. The staff would move into Thomson House, headquarters of the publisher's British group.

WO 8-5737

David's

WESTINGHOUSE ROCKS THE TV INDUSTRY WITH THIS REVOLUTIONARY NEWS...

NEW INSTANT-ON TELEVISION

WITH A FULL 12 MONTHS WARRANTY! ON ALL PARTS

ANOTHER WESTINGHOUSE ENGINEERING BREAKTHROUGH PAYS BIG DIVIDENDS TO YOU!

Now... Picture and sound appear the moment you turn on your new WESTINGHOUSE TV. A small amount of current keeps your TV "warmed up" constantly. Eliminates waiting, saves tubes, prolongs the life of your TV. See it demonstrated now at DAVID'S.

YOU CAN BE SURE IF IT'S Westinghouse

NO DOWN PAYMENT WITH TRADE

1963 MODELS

A) WESTINGHOUSE DELUXE 23" In handsome straight line cabinet in soft walnut; "INSTANT-ON" picture and sound prolongs life of all tubes and components. Sharply reduced interference . . . you get 40% more reception power. Dual speakers system for rich fidelity sound reproduction.

Feature priced at DAVID'S TRADE NOW $269.00

B) WESTINGHOUSE 23" DELUXE WITH SWIVEL BASE

A trim contemporary styled cabinet on a convenient swivel base for easy viewing from all directions. Has "INSTANT ON" picture and sound. Dual speakers, 23 inch bonded picture. Lustrous walnut finish.

Feature priced at DAVID'S TRADE NOW $279.00

C) WESTINGHOUSE 23" CUSTOM

Contemporary elegance in genuine walnut veneers. Features "INSTANT-ON" picture and sound, 3 full fidelity speakers, and improved audio output circuit, bonded 23 inch picture tube. Illuminated channel selector.

Feature Priced TRADE NOW $339.00

312 FRONT STREET Belleville

Spectacular Value WESTINGHOUSE

23" TELEVISION CONSOLE

. . . Here's big TV value for you. Handsome contemporary style cabinet in rich walnut. 23 inch picture NOW AT THIS LOW, LOW PRICE with your working trade-in.

TRADE NOW PAY ONLY . . . . .

$219.

Rest assured in comfort and safety:

A bedroom extension saves worry and hurry!

To order yours, just call BELL

THRIVING INDUSTRY — Keeping Christ in Christmas is the goal of a Christmas card printing enterprise at the Benedictine abbey at St. Benoit-du-Lac, Que. Rev. Gustave Darjis (left) and Brother Alfred Choiniere examine one of the 1,000,000 cards turned out each year on the abbey's new offset press. (CP Photo).

Benedictine Abbey Monks Turn Out Million Modern Christmas Cards Annually

By GERRY McNEIL

ST. BENOIT DU LAC, Que. (CP) — Revolt against Santa Claus and the Two-Front-Teeth schools of Yuletide art provides some of the drive for a thriving Christmas card industry here.

"There is absolutely no craving for business," says Rev. Gustave Darjis, one of 72 monks at the Benedictine abbey in this pastoral Eastern Townships locality.

"Our goal is to spread the beauty of art in that necessary evil (the Christmas card industry) and combat the trend of putting Christ out of Christmas."

Nevertheless, Father Darjis obviously is a born business man as devoted to free enterprise as any Yankee steel executive. As director of the Benedictine enterpris, his first axiom is fair competition and his second—competition.

The Benedictine cards are sold at competitive prices, though the absence of labor costs—none of the monks are paid — could slash the retail price.

SOLD IN STORES

To further avoid unfair advantage over competitors, the cards aren't sold through Roman Catholic churches or schools. Even the retailer of religious goods is avoided, though a reluctance to mix the tasteful cards with sugary paintings and statuary is the reason here.

Salesmen—the Quebec wholesaler makes about $6,000 a year on the line—re instructed to place the cards in prestige stores. This is aimed partly at getting the business of people who set trends in buying.

The Benedictine range of about 36 ex - color designs is marketed from the Maritimes to San Francisco in boxes of 10 ranging in price from $1 to $3.50. When not making cheese, raising pork or tapping maple sugar, the self - supporting monks turn out about 1,000,000 modern cards a year.

MUST WATCH TRENDS

This year the abbey has adopted a French technique and a line of expression used in medallions made at a European abbey.

"We have to watch the trends," says Father Darjis. "If all the companies put out red one year, it will be unpopular the next. That's one of the worst competition in business builds quality."

Fresh designs, always close to Biblical themes usually expressed in an almost-abstract way, keep competitors on the jump.

"When people start to copy us, they are two years behind," said Father Darjis with some satisfaction.

The slender monk from Bonnyville, Alta., who is also abbey locksmith and elevator operator, directs the business end but the artist is Brother Alfred Choiniere, a shy man who seldom talks and turns Christmas colors when praised.

"He has a very sensitive soul," said Father Darjis. "He feels color, he feels harmony. Brother Alfred actually is the backbone of the thing.

"If he hadn't existed, the business wouldn't exist."

BEGAN IN 1942

Brother Alfred, a native of Pawtucket, R.I., started designing the cards in 1942, printing them through a slow and laborious silk screen process.

The cards were fine but Brother Alfred's feeling for color and line just didn't extend to markets and commissions.

"All he knew about business was that he didn't have any money in his pocket at the end of the year," recalls Father Darjis.

In 1956, the abbey bought an offset press to bring production to a profitable level. The next year, Father Darjis displayed the line at the annual trade exhibition in New York.

This year the abbey bought a 24-inch press that gives it a potential of 10,000,000 cards a year. Experienced hands after 20 years, the monks could probably corner the lucrative job-printing market in the Eastern Townships but don't touch it.

Again, business ethics steps in. The combination of modern press and low labor costs would make the monastery overlooking Lake Memprenagog an unbeatable competitor.

The monks prefer to devote themselves to their original aim.

"Whose birthday was it anyway?" asked Father Darjis rhetorically. Everyone knows the answer, though it's sometimes forgotten in the Christmas rush.

Tweed

TWEED — Weekend guests at the home of Dr. and Mrs. A. G. Allen were Mr. and Mrs. G. C. Arnold of Toronto.

Messrs. Pat and Joe Quinn, students at Ottawa University, spent the weekend with their parents, Mr. and Mrs. Tony Quinn.

Miss Margaret MacDonald, who is a patient in Belleville General Hospital, is greatly improved.

Dr. and Mrs. A. G. Allen and children, Peggy, Jane and Jimmy, left on Monday for a week's holiday in New York City.

Mr. Charles Greatrix of Belleville spent the weekend at the home of Mr. and Mrs. Fred Vanmeer.

Mr. and Mrs. James Statham and family recently moved to Saugerties, N.Y., where Mr. Statham is employed by an electrical contracting firm.

Mr. T. C. Graham attended the 8th biennial conservation authorities' conference held at the Skyline Hotel, recently.

Mr. and Mrs. Carl Fisher and daughter of Burlington and Capt. Lois Fisher of the Salvation Army in Toronto, were guests at the home of Mr. and Mrs. Sam Jones.

Mr. and Mrs. Douglas Connor and family of Readale, and Mr. and Mrs. David Farmer and children of Carrying Place visited at the home of Mr. and Mrs. S. H. Connor.

Mr. and Mrs. Bob Montgomery of Toronto and Mr. and Mrs. James Chase of Peterborough, were guests at the home of Mr. and Mrs. Arnold Montgomery.

Mr. and Mrs. D. Mathews and children of Napanee spent the weekend at the home of Mr. and Mrs. Henry Spicer.

Miss Helen Meyers of the Ontario Hydro office staff is enjoying her vacation with cousins in Miami, Florida.

LONS MEMORIALS
ON EVERETT STREET OFF WEST MOIRA

Designers and Suppliers
of
NATURAL GRANITE MEMORIALS
BRONZE PLAQUES
MARBLE MEMORIALS
LONITE MEMORIALS
CEMETERY INSCRIPTION WORK & CLEANING.

—NEW HOURS—
Open Fridays 'til 9.00 p.m.
Ample Parking for Your Convenience

W. A. LOWEN, Manager
LONS STONE WORKS LIMITED
100 Everett Street Belleville
Phone WO 8-6397

Oct. HOUSEWARES SALE

CLIP THIS COUPON NOW

L-A-D-I-E-S!

CLIP AND BRING TO OUR STORE

LOOK!! with one coupon only

PURCHASE	PAY	SAVE
$1.00	.90	.10
$3.00	2.70	.30
$5.00	4.50	.50
$10.00	9.00	1.00
$20.00	18.00	2.00

VALUABLE COUPON
CASH BONUS COUPON
THIS COUPON IS WORTH
10c FOR EVERY $1.00 YOU SPEND
ON ONE CASH PURCHASE OF ONE OR MORE ITEMS IN OUR HOUSEWARES DEPT. WED., THURS., FRI., AND SATURDAY, OCT. 24th, 25th, 26th, 27th.
WALKER HARDWARE 248-50 FRONT ST.
ONLY ONE COUPON PER PURCHASE REDEEMABLE

LOOK!! with one coupon only
BUY ONE ITEM
BUY TWO ITEMS
BUY MORE . . . .
THE COUPON VALUE DISCOUNT WILL BE 10c FOR EVERY DOLLAR YOU SPEND!!

The Ontario Retail Sales Tax, Of Course, Must Be Added But Will Be Added On The Lower Amount!

YOU MUST PRESENT THE COUPON TO GET THE SALE PRICE!!

COUPONS WILL BE REDEEMED AS ABOVE ON ALL ITEMS IN OUR HOUSEWARES DEPARTMENT

VEGETABLE BIN — Reg. 2.69 — with coupon $2.42
WASTE CAN — Reg. 1.39 — with coupon $1.25
CUPS & SAUCERS DECORATED — Reg. 35c — with coupon 31c
PITCHER — Reg. 1.89 — with coupon $1.70
MOP — Reg. 1.98 — with coupon $1.78
COOKIE SHEET — Reg. 1.00 — with coupon 90c
CAKE SERVER — Reg. 69c — with coupon 62c
PERCOLATOR — Reg. 12.99 — with coupon $11.69
GLASS SET — Reg. 3.29 — with coupon $2.96
WASTE CAN — Reg. 3.39 — with coupon $3.05
BROOM — Reg. 2.39 — with coupon $2.15
HAMPER — Reg. 11.95 — with coupon $10.75
BATH MAT — Reg. 2.98 — with coupon $2.68
MUFFIN FRAME — Reg. 79c — with coupon 71c
SCOOP — Reg. 98c — with coupon 88c
CHOPPER — Reg. 2.19 — with coupon $1.97
FLOOR MATS — Reg. 1.79 — with coupon $1.61
TOILET SEAT — Reg. 9.95 — with coupon $8.95
CABINET — Reg. 6.95 — with coupon $6.25
PLASTIC PAIL — Reg. 1.19 — with coupon $1.07
SCALES — Reg. 6.95 — with coupon $6.25
20 PIECES — Reg. 8.95 — with coupon $8.05
PUNCH SET — Reg. 7.95 — with coupon $7.15
BATH ACCESSORIES — Reg. 85c — with coupon 76c
WEAREVER — Reg. 2.75 up — with coupon $2.47 up

L-A-D-I-E-S!! THERE ARE LITERALLY HUNDREDS OF ITEMS ON WHICH YOU CAN SAVE IN THE NEXT THREE DAYS... JUST BRING IN THE COUPON...

THE ITEMS ILLUSTRATED HERE ARE BUT A FEW OF THOSE YOU CAN PURCHASE AND SAVE DOLLARS!!

WED., THURS., FRIDAY and SATURDAY ONLY
OCT. 24th, 25th, 26th and 27th
— CASH AND CARRY ONLY —

Walker Hardware
248-50 FRONT ST. BELLEVILLE DIAL WO 2-2588
"QUALITY AT FAIR PRICES"

OUT OF THE BLUE!—The Strachan family: Mrs. Strachan, David and "Billy", smile appreciation of surprise gifts.

Tribute To H.J. McFarland

Picton Kiwanis Club Honors Member For Eight Years of Special Service

By GEO. H. CARVER

PICTON — Eight years of unselfish service to the Kiwanis Club, the community and its children, were given tangible and other recognition here last night.

In an aura of complete surprise Kiwanian William (Billy) Strachan was honored by high-ranking Kiwanis officials, municipal and political dignitaries and his fellow clubmen at a presentation dinner in the Royal Hotel.

Kiwanian Strachan was presented with an all-expense trip to the 1963 Kiwanis International Convention at Atlantic City next June; a handsome aluminum boat complete with trailer and outboard motor, a silver tray, and a life membership in Kiwanis.

Astil-climatic was the presentation of a handsome bronze and wooden plaque and county picture to Mayor H. J. McFarland and Mrs. McFarland in appreciation of outstanding assistance in loaning their private pool to Strachan and his children's projects.

TOP KIWANIANS

The story of Kiwanian Strachan's devotion to his service club's projects reached the high places in Kiwanis official circles.

It brought here for the first time in the Picton club's history the governor of Ontario, Quebec and Maritimes district, Mr. Frank Summerhayes, and Mrs. Summerhayes, of Brantford, Ont.

With the governor at the head table were: Lieut.-Governor District "A" Evan Black and Mrs. Black of Kingston; club president Russ Alexander and Mrs. Alexander; past president Jesse Mason and Mrs. Mason; Kiwanis charter president Carl Reid and Mrs. Reid, and charter vice-president Lionel Dockrill and Mrs. Dockrill.

With them were Mayor and Mrs. McFarland; county warden John Fox and Mrs. Fox; wife of the federal member of parliament, Douglas Alkenbrack, Mrs. Alkenbrack; Ontario member Norris Whitney and Mrs. Whitney; Chamber of Commerce president G. Morrison and Mrs. Morrison; the Rev. Don Remble and Mrs. Remble, and guests of honor Kiwanian and Mrs. Strachan.

The element of surprise was complete. The "hero of the hour" was almost swept off his feet by the turn of events. He had assisted in what he thought was a testimonial dinner to Mayor and Mrs. McFarland in appreciation of the swimming-pool and other media of assistance to the club.

The highlight he thought, had been reached when he presented the chief magistrate with the bronze-and-wood plaque, the gift of the club, and Boy Scout David Strachan and Girl Guide Marion Morrison in turn gave Mrs. McFarland a handsome scenic photograph.

But the climax came when club president Rees Alexander presented him with the all-expense air trip to Atlantic City for himself and family.

Surprise followed surprise. Kiwanian Strachan was visibly affected when the gleaming aluminum boat with trailer and motor was wheeled into the dining room prior to its presentation by representatives of the donors.

The boat and trailer was the gift of the county of Prince Edward, presented by Warden John Fox. Mayor McFarland presented the town's gift of the motor and the silver tray from the council.

Kiwanian Strachan was also presented with the active life membership, and Mayor McFarland with an honorary life membership in Kiwania by Governor Summerhayes.

MANY TRIBUTES

Among the many tributes paid Kiwanian Strachan and Mayor and Mrs. McFarland were those from Prime Minister John Diefenbaker and Ontario Premier John P. Robarts.

Touching appreciation paid Kiwanian Strachan was that of Mrs. Jane Scott of Picton, mother of 16-year-old Terry Scott, a special swimming protege of the guest of honor.

Terry was paralyzed after a fall from an apple tree two years ago. The heart-warming story of Strachan's work with the crippled boy appears elsewhere on this page.

Past Commissioner of Boy Scouts Bob Norval said: "You are the Lou Ryder of Prince Edward County. I wish we had a million Billy Strachans."

Commissioner of Girl Guides Mrs. Art Hamblin expressed the appreciation of the Guides and Brownies of Prince Edward. She also paid tribute to Mrs. Strachan and David.

Terry Scott voiced his appreciation. "I have received tremendous benefits from Billy Strachan. All I can say is "thanks"."

Past charter president Carl Reid said: "You are an outstanding example of Kiwania in practice."

Federal member Douglas Alkenbrack was unavoidably absent. Mrs. Alkenbrack spoke for him, presenting the tributes from the Prime Minister.

Mayor McFarland expressed his appreciation of the gifts and of Billy Strachan. "The swimming pool is always open to Billy and the children at the county. We hope they will continue to use it."

"Billy Strachan," he said, "has that old-fashioned stuff that goes to make a man-I cannot express what I feel for what he has done for the children."

Norris Whitney, M.P.P., brought the Ontario premier's tribute and added his own.

Governor Summerhayes and District Governor Scott brought the tributes of Kiwanis as a whole.

The Rev. Don Kemble, Presbyterian minister, spoke of Strachan's fine work as a churchman.

Moved by the sequence of events Kiwanian Strachan expressed the family appreciation of the gifts. Previously he had outlined his work with the children paying tribute to those who had assisted him.

Speaking of Terry, he said, "I did not do this alone. It was Terry's determination to succeed, his courage and desire, that brought him success this far. His brother Don helped us tremendously. I am extremely proud of Terry.

Past President Jesse Mason was chairman of the dinner and presentations with Kiwanian Chris Lockyer providing entertainment. Brownie Debbie Scott and Cub David Evans assisted with some of the presentations.

ONE-MAN CLUB

Kiwanians here claim they have a unique record, a one-man service club within their community-minded ranks. Billy Strachan's name is synonymous with all Kiwanis projects.

Kiwanian Strachan early developed a "K.K.K." complex. It covers "Kiwania, Kiddies and Kommunity". A wide sphere of activities includes scouts, girl guides, underprivileged children, community kiddies, and a specialty, crippled children and others.

He organizes Christmas parties, Kiddies Day in the Fair, bicycle rodeos, add is chairman of the Kiwanis Boy and Girl Scout Committee.

He is an assistant Boy Scout Commissioner. He assists the Girl Guide Association in arranging summer camps. He is an elder of the Presbyterian Church, a Sunday School teacher and drives elderly people to church on Sundays.

He is associated with the Picton Public Utilities Commission.

Children-wise Kiwanian Strachan's forte is water safety and swimming.

His first three years as a Picton Kiwanian saw him instructing swimming and water safety at the Belleville YMCA. His students were county children taken there by parents.

Mayor H. J. McFarland and Mrs. McFarland recognizing the fine effort of Kiwanian Strachan and its value to the community, offered the use of their spacious, private swim ming pool.

Thanks to the generous offer, Kiwanian Strachan's swimming classes have been conducted in it for the past four years.

Now swimming instruction is carried on eleven months of the year, with students at the pool and two at East Lake. This involves 138 evenings a year or roughly 408 hours. Strachan has missed only eight nights, these in emergencies.

In 1961 2,384 boys and girls received swimming instruction with 216 passing tests and receiving Kiwanis crests.

But Kiwanian Strachan has not accomplished his achievements alone. Assisting him in the swimming and other children's projects are Mrs. Strachan (Ethel) and teen-ager son David.

Mrs. Strachan intensely interested in the work assists her husband many nights with his pool activities. David, an accomplished swimmer, now acts as dad's first assistant.

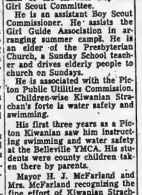

"Jest a Second"

"Golb, Cedric you seem to know absolutely EVERYBODY in the Army."

Patience, Perseverence, Pluck

The Strachan-Scott Story

By GEO. H. CARVER

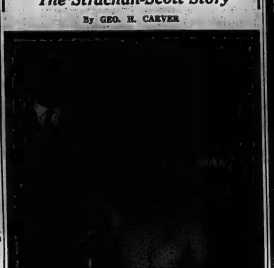

SMILES OF SUCCESS—Terry Scott poses with Mayor H. J. McFarland and Kiwanian Billy Strachan at poolside in the McFarland home.

PICTON — From his early days, altruistic Billy Strachan sought a full-scope outlet for his activities.

During his five-year sojourn in Belleville, to use a figure of speech, he "fluttered his wings" but was unable to reach full flight. He loved children from toddlers to teenagers. He liked, and likes, people of all ages. He likes the community in which he lives.

Perhaps Billy Strachan's greatest asset is his humanitarian instinct. He harbors an intense desire to help others. His record in Picton is a shining substantiation of that statement.

Coming here eight years ago, he felt he could best serve others through the medium of a service club. He joined Kiwania. Seven years of 100 percent attendance tells the story. Kiwania officials here state that Billy Strachan has been and is an important cog in the machinery of their community projects.

He became a Scoutmaster. He assists Girl Guide officials in their efforts. He is an elder of the Presbyterian Church. He drives elderly people to church every Sunday and is Sunday School teacher.

A natural love of swimming and a marked capacity to impart instruction, opened the door to one of Billy Strachan's finest community achievements in the town.

The story of his tremendous success with the children of Picton appears elsewhere on this page.

But another story stands out as a shining example of the man's concept of helping others.

It is the "Terry Scott Story".

Two years ago Terry the 14-year-old son of Mr. and Mrs. Scott of Picton fell from an apple tree. The tragic result, complete paralysis from the chest downward.

As of now it would appear that this bright cheerful youngster will be confined to a wheel-chair for an indefinite time.

He has no control over the lower part of his body and his legs are merely appendages. But the accident never affected the youngster's morale. In fact today it is higher than ever.

This, in no small part, is due to the unselfish interest shown in Terry's case by Billy Strachan.

In passing, it might be noted that Billy Strachan is a quiet, soft-spoken man who retreats behind a mantle of modesty when questioned on his community activities.

An interviewer found the other day over a cup of coffee, Kiwanian Strachan and Jesse Mason was an interested listener.

Billy was quite outspoken when talking of the wonderful co-operation given him in his children-swimming activities by Mayor H. J. McFarland and Mrs. McFarland.

"They're wonderful people," he said. "I don't know what I would have done without their sincere interest and generosity in loaning Kiwanis their private swimming pool for 'my kiddies.'

Past-president Mason took up the story at this point. "Billy heard the story of Terry" he said, "and decided he could do something to help the boy. He felt a pool would be the best medium."

"Billy devotes three nights of the week, with Mrs. Strachan and son David, to swimming instruction for the children of the town," Mr. Mason said. "He devotes a fourth night exclusively to the instruction of Terry. He takes him to the McFarland pool, and for two months in the summer to East Lake."

I had to coax Billy Strachan for a progress report on the crippled youngster. It was more happiness in success than in personal efforts that prompted him to tell his story.

It was a slow, painstaking job. But highlighting it was, and is, the bright cheerful attitude of Terry. Hour after hour, night after night, Billy worked with him.

Results began to show, the boy began to make progress. He learned to swim all over again, with the use of his arms and shoulders.

The first spark of progress fired Terry's desire to "make good." "He put," said Billy, "all he had into his efforts and best of all, is his cheery good nature and all-out desire to improve."

Soon he was swimming in the pool without aid. Each week showed improvement. Today, Terry can swim the length of the McFarland pool fifteen times without stopping. He can swim for two lengths underwater.

"It's quite an achievement," Billy said, "is dropping from the diving board into the water, submerging and turning two complete forward somersaults. Then he surfaces takes a breath or two, submerges again and turns two backward somersaults."

"To say Terry has far," Billy continued, "we placed Terry in a SCUBA aparatus the other day, complete with tank and everything. He stayed underwater for fifteen minutes.

There is happiness in the Scott family today. Terry is happy in a new-found achievement. The Kiwanis Club is collectively happy and proud of a member's fine work.

But the happiest of all is a quiet, calm, 41-year-old "Suffer little children" gentleman by the name of Billy Strachan.

Two Found Dead in Car

GOLDEN LAKE, Ont. (CP)— A man and woman were found dead in a car Monday near the Golden Lake Indian reservation, about 50 miles south of Pembroke. Police said they apparently died of carbon monoxide poisoning.

The couple was identified as William Albert Hanniman, 35, of Deux Jocko, about 45 miles from Golden Lake. Police said an Indian Air Force

SURPRISE!—Warden John Fox presents Kiwanian Strachan with P.E. County gift of boat and trailer. Town council added a 10 h.p. motor.

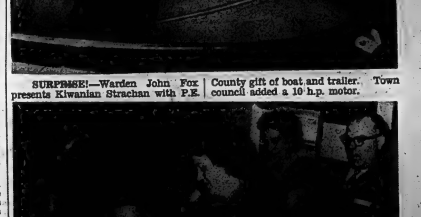

GRATEFUL MOTHER — Mrs. Scott with Terry, pays tribute to Kiwanian Strachan and Mayor and Mrs. McFarland in background.

Canada Ready to Assist India With Any Equipment Needed for Her Defence

By JACK BEST

OTTAWA (CP)—Canada will give fullest consideration to any request by India for military equipment to defend itself against Communist Chinese attacks, Prime Minister Diefenbaker said Monday.

He also indicated in reply to a Commons question that he subscribes to the Indian position that it has been the target of aggression from China.

At the same time, however, he rejected a suggestion that Canada suspend grain shipments to Red China in view of that country's military moves against India.

Mr. Diefenbaker told Herridge, House leader of the New Democratic Party, that India has made no official approach to Canada for military assistance.

The NDP leader had asked comment on Canadian Press reports that an Indian Air Force mission was on its way to Canada to explore the possibility of acquiring Caribou transport planes.

CARE SUPPLIES

They would be used for carrying men and supplies into the mountainous regions of north east and northwest India where fierce fighting has been going on between Indian and Chinese troops.

Mr. Diefenbaker noted that Canada has no formal military commitments to India.

"However, that does not deny us deploring the attacks that are being made against India at this time, and if the Indian government should approach us, in view of its situation and the fact that India is a fellow member of the Commonwealth, we would certainly give such a request the fullest considera tion."

Opposition Leader Pearson asked the prime minister whether the government considers that aggression has been committed against India.

In reply Mr. Diefenbaker cited the Indian viewpoint that there has been a series of aggressive acts. "Our relations and our experience with India in the past have shown that that country does place the true and appropriate facts before us," he added.

ASKS RE GRAIN

Social Credit Leader Robert Thompson asked whether in view of the "invasion" of a Commonwealth country by China, Canada will avoid cuts in Communist China, diverting them instead to India.

Mr. Diefenbaker replied that any time India wants wheat from Canada, "we will be in a position to supply it."

However, the Canadian people should not be asked to break existing contracts for supplying grain to China.

TO HOLD INQUEST

CHATHAM, Ont. (CP)—An inquest will be held Oct. 30 into the death of Anton Kandler, 35, of nearby Riverside, who was shot in the head while duck-hunting.

VETERAN HOCKEY REFEREE — Vic Lindquist of Winnipeg, referee-in-chief in Western Canada for the Canadian Amateur Hockey Association, starts his second straight stint of officiating at the world hockey championships at Stockholm next March. Lindquist, 54, thinks his ability to speak Swedish and 43 years as a player and referee helped him land the job. —(CP Photo).

Sports Snapshots

By GRAHAM COX

WINNIPEG (CP)—"Refereeing international hockey is like handling games in Canada 30 years ago," says Vic Lindquist of Winnipeg, a man with the experience to back up his observation.

At 54 he still is considered one of the best minor league referees in Canada and in March, 1963, will be making his second successive tour of duty officiating at the world championships.

In 1961 Lindquist and Lou Magnuson of Guelph, Ont., and worked all 10 days of the championships at Colorado Springs, Colo., although originally only supposed to handle games on five days.

At that time A. H. (Bunny) Ahearne, president of the International Ice Hockey Federation, is said to have asked Vic whether he would consider working the 1963 series in Stockholm.

There was no hesitation on the part of the Canadian Amateur Hockey Association to send a Canadian referee - in - chief. One reason is that Lindquist is fluent in Swedish. He was born in Sweden, not far from Stockholm.

SPEAKS SWEDISH

His ability to speak Swedish, he says, "probably is one of the main reasons they asked me to go."

Born in Kenora, Ont., Lindquist has spent 43 years in hockey, half as a player and half as an official. He was on the 1932 Canadian Olympic and world championship team and on the 1936 world champion Winnipeg Monarchs.

Prior to the 1935 championships, Monarchs made a 10-game tour of Europe, losing only two games and tying one, the "scrambles with only nine men in action."

Immediately following the championships he was approached by the management of the Swedish national team and asked to coach them for the 1936 Olympic Games competition.

This sounded like a sound offer, so he packed up his wife in and spent the 1935-36 season in Sweden, taking the team to fourth place. England won with Canada second.

When the stocky, CPR assistant ticket agent heads for Europe March 3, he again will be taking along his wife, leaving behind the four of his five children still at home. The tournament is scheduled for March 9-17.

Lindquist is by no means a minor league referee when it comes to ability. He has turned down offers to play for the National Hockey League Chicago Black Hawks and to referee in the NHL.

"All they were offering were one-year contracts at $4,000 a year and I just couldn't afford to give up a secure job. By the time the NHL wanted me to referee, I had five kids. I'm glad now I stayed here.

"I like international hockey. You don't get the high-sticking and roughness you do in Canadian hockey. Ours is still modelled on the NHL.

"But they still can be pretty rough. In one game last year we handed out 22 penalties and had to bring in seven spares. That was between Japan and Australia and the referee was afraid to send half of them off again.

"Those Russian and Czechs know how to use their bodies, too. They can be tough."

As well as his more glamorous international commitments Lindquist is kept busy at home, is refereeing in the Winnipeg Metro and high school leagues as well as the Junior A Manitoba Hockey League.

Next month he will be holding clinics throughout the west, and before leaving for Stockholm is to officiate at a game in Edmonton from the Lakehead to Vancouver Island.

"You'd think after 42 years I'd have seen enough to quit. But I guess I will when I put on the skates, I don't seem to have slowed down any."

The Trots

LONDON, Ont. (CP)—Lucky Stone, owned by J. Cecil Stone of Petrolia, Ont., won the first division of the $215 featured pace at Western Fair Raceway Monday night.

Driver Marshall Moore sent the favorite ahead from the start and never looked back winning two lengths ahead of Governor Johnston, owned by Sidney Sheldon of Dublin.

Lucky Stone paced the mile in 2:14 2-5 and paid $3 to win.

The second division of the featured race was captured in the eighth race [by Billy By-O, driven by owner Sheldon At more of Parkhill, Ont., in 2:10 3-5, best time of the rainsoaked night.

Billy By-O took the lead at the half mile mark and finished across the wire 10 lengths ahead of Black Angel C, owned by Rodney Morrissey of Carleton, Ont. He paid $3.20 to win.

BURKITT FUELS — WO 2-4034
15 GEDDES ST., BELLEVILLE
COMPLETE HEATING SERVICE, BUDGET PLAN, BURNER FINANCE PLAN, AUTOMATIC DELIVERY, FARM GASOLINE, MOTOR OILS AND GREASES. WE SPECIALIZE IN FARM AND RURAL DELIVERY. SUPERTEST PRODUCTS —A CANADIAN COMPANY.
STIRLING—CALL LONG DISTANCE ASK FOR Zenith 52500 (No Charge)
FRANKFORD — EX 54436
WE ARE AS NEAR AS YOUR PHONE

Canada Outdoors

SHERBROOKE, Que. (CP)— For the angler who likes his fighting fish all in one spot, Lake Magantygbi in Quebec's Compton municipality in Townships may long been a lure.

But a crumbling power dam, abandoned years ago, is seriously thinning the lake's stock of salmon, trout, pike and bass. The fish are simply swimming right through the dam — or what's left of it—to die in lakes, brooks or challenge anglers in smaller lakes.

The leaky dam, which spans the lake's only outlet, has caused water levels to drop, exposing spawning beds and interfering with reproduction.

A few years ago hundreds of fine salmon were planted in the lake. Most Massawippi anglers never got a chance at them. They joined the exodus through the holes and cracks in the dam.

The lake has also suffered from lack of a good stocking program.

Now a campaign is present on the lake's fishing reputation has been undertaken by the 81-year-old, 500 - member Massawippi Fish and Game Protection Club.

PROVINCE MAY ACT

Archie Stafford, a "former president," has been struggling on the club's own to get the dam repaired or replaced. The club still never have enough money to do the job itself.

"Now I think something may be done," Stafford says, explaining that provincial engineers have studied the problem and made suggestions to the cabinet.

It would cost more than $40,000 for a dam lock to control the fish flow. The dam itself, owned by the four municipalities through which the lake meanders, would cost considerably more.

The club made a good start this year towards establishing a perpetual restocking program for the lake. It has built four ponds on a 375 - acre farm it bought for $9,000.

One pond is filled with 3,000 fledgling brown trout. Another, in which 1,000 fry trout were placed in the spring, recently yielded 200 full-grown trout—"an excellent average"—which have been planted in the lake for next year. That pond now is empty.

ONE IN RESERVE

A third pond is being prepared for rearing purposes while the fourth, 12 feet deep and the largest of all, is being held in reserve.

The plan is to raise 50,000 to 70,000 trout in the ponds each year. Later, when the program is more advanced, the ponds will be used for rearing salmon and other game fish for which Massawippi Lake has become famous.

"Fishing is still pretty good on the lake," says Stafford. "But it could be much better and unless we get this program cracking it may be too late."

The mineral of Hendricks (Hidden word).
Tire parts from a bereaved? (Anagram).
Fish selling me! (Anagram).
Not able to be stable. (Split word).
Water control. (Two words).
Meet on the way back. (Reversed word).

Belleville Minor Hockey Rosters

PEE-WEE DIVISION

Convener — Bill Finley.

BLACK HAWKS

Coach — Bob Hunt; Andy Slapkauskas, Ron Locke, Randy Burke, Bob Harrison, David Finlay, Gaetan Gilbert, Gerry Pugh, Billy Romain, Teddy Waite, Herby Latchford, Gordon McCreary, Larry Doran, Tom Heim, Alan Ineson, Tommy Irwin, Joe Cunningham, Barry Fraser, Gregory Andrew, Tom Bonnetis, Byron Risley, Larry Newton, Robert McNevin, Patrick McKenzie, Gary Cooper, Gordon Till, Barry Smith, Bill Rogers, George Harrigan, Wayne Shaw, Patrick Wall, Brian Cleary, Jim Wishart.

SABRES

Coach — Mike Acquafredolo; David Seattie, Zigmunt Kolasinski, Bob Hall, Mark Acquafredolo, Brian Locke, Richard Hall, David Eves, Allan Rainford, Frankie Allis, Randy Lambert, Gary Swan, Steven Tulloch, Muirhill Paul Schering, Marshall Wood, Bobby Hoard, David Bailey, Pete Hall, Sandy Cunningham, Jimmy Drummond, Bruce Latimer, Bill Buchanan, David Hicks, Ronald Hall, Ian Swain, Terry Williston, James Wright, Kevin Haines, George Barlow, Freddy Hydeman, Harold Wilkinson, Bob MacIsaac, Kenneth Darling.

MAPLE LEAFS

Coach — Gord Hutchinson; Brian Acton, Billy Andrews, Bob Bachelor, Eddie Bell, Bob Benson, Donald Burshaw, John Carey, John Chambers, John Charlton, Harry Clarke, Paul Cote, Paul Genereaux, Jimmy Gilbert, Norman Grant, Peter Hawkins, Paul Hayes, Robert Howe, Derek Hutchinson, Mike Kleinhuber, Tom Love, Harry McIlquham, Stephen Meagher, Gerald Robinson, Robert Roy, Joey Ryan, Joe Scott, Paul Serjeant, Gary Sero, Eric Stather, Timothy Sweet, Robert Telford, Gary Wagar.

BROWNS

Coach — Bill McCormick; Paul Daniels, Paul McDonald, Terrence Lynch, Stephen Glover, Paul Deryaw, Jim Phillips, Jim Rushton, Don Lowen, Lynn Stolliker, Michael MacKinnon, Ford.

Eric Dunlop, Sammy Kornbum, Allan McLuskie, Gary Byrne, Gary Kelley, Stanley Muldoon, Bobby Clark, Michael Allore, Billie Horgan, Robert Hewson, Scott Christopher, Richard Marta, James Mellow, Gerald Brewer, Ian McNorton, Butch Curtis, Bob Morrison, Stuart Felling, William Bennett, Brian Tweedy, Tom Lafferty, Joe Weymark, Donald Bruce, Ronald Jordan.

QUINTS

Coach - Ted Laidley, Malcolm Wilson, Dale Ibbotson, Thomas Woodman, Paul Noble, Michael Andrews, Steven Burtch, Gordon Ribble, William Janitsch, Steven Wrightell, Jeff Ireland, Allen Gannon, Craig Soule, Dick Robert, Gerald Rapp, Craig Adams, Donald Bankey, Robert Harwood, Robert Cone, Jack Parks, Douglas Rushton, Ian McKee, Dwight Leidy, Steven Bradley, Mark Acquafredo, Brian Gary Bent, Phil Grant, Patrick Lemoine, Kevin Crawford, Jerry Fuller, Robert Hall, Derrick Belnap, Joe Bouma, Gerald Carson.

RED-WINGS

Coach - Nick Bazuk, Fred Brannen, Thomas Callaghan, Robbie Rolston, Terry Christopher, Brian James, Bob Rowbotham, Gerald Clarke, David House, Robert Reynolds, Bernard Kenneth Gamble, James Cochrane, James Somerville, Brent Gawes, Earl Moon Jr., Jim Laidley, Fred Hegeman, Frederick Carswell, Gordon Graham, Robert Richardson, Steven Little, Richard Mundorff, Stewart Murray, Barry Lewis, David Fisher, Ralph Hannah, Conrad Thompson, Bruce Mantin, David Richards, Douglas Gordon, Steve Bazuk, Moe Thomson.

CANADIENS

Coach - Stan MacDonald, Steven Gatcum, David Lepp Robert Kerr, Ian Doran, Peter Dawkins, Pete Peachten, David Bruintjes, Terry Donaldson, Steven Rushlow, Paul Hall, Gerry Culhane, John Holland, Brian Coughlin, Barry Donaldson, Dennis Doyle, Michael Poole, Christopher Boyer, Carl Hardy, Claude Bunnett, Mark Lucas, Larry Stoliker, Daniel Kline, Yves Beaulieu, Bruce Whyte, Bill Gordon, Tom Hyatt, Brian Woodley, Jim Potts, John Facey, John Whalen, Tommie Smith, Alan Revill, Stephen Ford.

RANGERS

Coach - F. Munns, Harvey Kellar, Peter Middleton, Ron Jury, Bill Salter, Dean Stockwell, Donald Topping, Bill Morrison, Norman Thompson, David Gaa, Anthony Armonas, Steven Ross, Tim Denton, Johnny Scott, Billy Arnolt, James Anderson, Jimmy Wood, Michael Cresswell, Ricky Alcock, Bruce Courneyea, Henry Armonas, Mark Rick, Donald Beecher, James Gregory, Rickey Bond, Wm. Lothian, Michael Plante, Jerry Riddell, Norman Pope, Bob Gordon, Everett Morgan, James Reynolds, Kenneth Gordon.

BRUINS

Coach, Tom Neill — Mark Bishop, Allan Neill, Stephen Needles, David Clarke, John Salisbury, Claude Salisbury, Richard McBride, John Burley, Lynn Riddell, Norman Pope, Douglas Wiley, Michael Goslee, Steven Sharpe, Mark Scherling, Keith Wilson, Robert Matthews, Dennis MacCormack, Chris Steenberg, John Scott, Norman Pigden, Russell Scott, Donald Murray, Norman Burley, Allen Bunn, Eddie Reeves, Stephen Nash, Dennis Demorest, Wayne Fyfe, Brian Bonsor, Martin Wormald, Jim Ross, Tommie Churchill, Simon Moore.

MACS

No coach — Gregory Burkitt, David Cassidy, Terry Mitchell, Robert Coghlan, Paul Hopkins, Ronald Mitchell, Jason Jones, Jim McKinnon, Tom Gill, Gary McGillivary, Charles Powell, Douglas Sharpe, Andy Preston, George Rogers, John Yanna, Robert Richardson, Hans DeBruin, Jerry Weymark, Brian Rosebush, Gary Thompson, Scott Reid, Allen Genereaux, Albert Horlock, Bill Bowker, Timmy Foster, Larry Vrooman, David Leslie, Lynn Bateman, Richard Graham, Gordon Locklin, Stephen Hind, Bruce Cleaver, Michael Brown-ing.

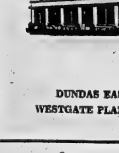

DUNDAS EAST AT FARLEY
WESTGATE PLAZA, DUNDAS WEST

CRYPT-A- CROSSWORD

Hidden Word — A word which can be found within the extract also itself.
Double Word — Two words, a clue word or additional double give the answer.
Reversed Clue — Clue backwards.
Split Word — Find a misdefinement also given the answer also broken into consecutive part or parts of it.
Remember no misdefinement clues.

CLUES ACROSS:
1. The cry you'll utter if you don't pass Alice. (Double clue).
4. Become more distant.
7. Ice.
9. They are not to be walked on.
11. Fish (or a mineral. (Two words).
12. Hard. Mask may go above it short. (Split word).
13. Sounds like a bee. (Double clue).
15. Is it illegal to be illegal activity.
17. Tiny animal. (Double clue).
19. It's certainly not on.
21. A number of Hendricks. (Hidden word).
23. Tire parts from a bereaved? (Anagram).
27. Fish selling me!
29. Not able to be stable. (Split word).
31. Water control. (Two words).
34. Meet on the way back. (Reversed word).
35. One of a pair.
36. Animals from remote lands. (Double clue).
37. Contemptible child.

CLUES DOWN:
1. "A" or "E".
2. Girl of puritan extraction. (Hidden word).
3. Bird with pink ink, perhaps. (Double clue).
4. Is it cash by in Australia. (Double clue).
5. Prepare to breathe in.
6. Don't take a very bad condition.
8. Communion table.
10. Your concern.
14. Sadly abandoned is just not right. (Double clue).
16. Regrets being sore, possibly. (Anagram).
18. She may be company for little Edward at school. (Split word).
20. A tailless amphibian.
22. Is it "I"?
24. Makes like a way.
25. Is he always magnificent? (Double clue).
26. Prone to ostracize a liar. (Double clue).
28. Looked half red. (Split word).
30. Expert service. (Double clue).
32. Intend to get the same wreak. (Reversed word).
33. Wax Gladstone.

(Answers on Page 19)

Fight Facts Figures

SAN FRANCISCO (AP) — Facts and figures for the World Boxing Association middleweight title bout tonight between Gene Fullmer and Dick Tiger.

Principals — Champion Gene Fullmer, West Jordan, Utah, 31-year-old Mormon. Challenger, Dick Tiger, Nigeria.

Site—Candlestick Park, 7:30 p.m. PDT (11:30 p.m. ADT).

Distance—15 rounds or less.

Favorite—Tiger, 8 to 5.

Television — Closed-circuit in Canada and the United States.

Seating capacity—46,000.

Gate receipts—$74,000 if sold out.

Fighters' purses—Tiger $25,000; Fullmer 45 per cent of the gate receipts and all ancillary rights, including 62 54 per cent of closed-circuit TV receipts.

Scoring—One to five points to the winner each round, none to loser; no points on even rounds.

Soccer Standing

LONDON (Reuters) — Results of Monday night's Old Country soccer games:

English League
Division 1

West Ham 1 Burnley 1

Divided III

Queens P R 4 Fall City 1

Division IV

Mansfield T 3 Chesterfield 0

SCOTTISH

Brechfield W 2 Santos (Brazil) 4
Stockport C 0 Notts F 6

KIWANIS TOY PROJECT ANNUAL APPEAL FOR USABLE OR REPAIRABLE TOYS

Again we appeal for repairable toys for less fortunate children- Toys will be reconditioned by volunteer workers and turned over to the Belleville Fire Department for distribution.

TOYS CAN BE LEFT AT ANY SHELL SERVICE STATION
or
EITHER FIRE HALL
or
THE KIWANIS CENTRE
(any evening Monday to Thursday)
or
PHONE WO 2-5331

Bowling 5-Pin

SATURDAY NIGHT MIXED

In Tippers 3, Yogis 0; Drifters 2, Knockers 1; Rollalongs 3, Tryers 7, Bob-O-Links 4, Tigers 4.

Scorer: George Locke 898, Pat Deline 881.

Hardworkers 6, Screwballs 7, Hustlers 7, Zeroes 6, Dodgers 7, Snappers 0, Gerticks 0, Hot Shots 7, The Zeros 7, Metrocels 0.

K. Mainse 836 (367), R. Carson 823 (318), L. Calcutt 821 (.47).

ODDFELLOWS BOWLING LEAGUE

Canipos 3, Oddfellows 0; Belskaha 3, Encampment 3; I.N.P.M. 3 C.P. & T. 2.

Men's high triple — Harley Jory- 628.

Men's high single — Bud McMartin 255.

Ladies' High Triples — Mary Jordan 571.

High singles — Bernice Hall 248.

MOIRA MIXED LEAGUE

Blocks 4, Sputniks 3; Hasbeens 2, Bobolinks 5; Rebels 7, Mic Mics 0.

Ladies' high singles — M. Reid 199, B. Marsh 210, D. Mansfield 250.

Men's high singles: A. Reid 220, J. W. Smith 200, J. Harvey 204, B. Cruickshank 220, R. Mansfield 219, B. Swain 200, R. Payne 245, J. Clancy 209.

Men's high triples: R. Payne 648, B. Swain 617.

QUINTE MIXED

Untouchables 4, Misfits 3; Hi-Fi's 7, Flintstones 0; Jets 4, Rockets 3; Twisters 4, Jokers 3; Adventurers 4, Whis Bangs 3; Zombies 7, Starlighters 0.

Ladies — Donna Elliott 650, Lorna Lloyd 616.

Men — Cec Hardwick 762, Joe DeGenova 719 (328), Dave Batchelor 710, Ted Aikens 692, Laurie Webster 685, Larry Dalpee 683, Doug Bunnett 612, Norm Crozier 606.

THURSDAY LADIES' LEAGUE

Goofers 1, West End Kids 3; Head Pins 0, Aces 4; Peggy's 4, Wyjcoc 0; Excelsiors 4, Alley Cats 0.

High triples — E. Campbell 577, H. Lewis 578, R. Fraser 568.

High singles — E. Campbell 246, M. Mahood 226, M.-James 222.

MEN'S COMMERCIAL "A" LEAGUE

Can. Tire (Batteries) 7, Canada Packers 0; Bailey Tire (Batteries) 7, Bishop Steel Co. 0; Stephen Tire Stores 7, Bishop Seeds 0; Stephen Licence 5, Belleville Real Estate 2; Doug's Food Service 5, Black Diamond Cheese 2; Cranston's Sports 5, Coblaws 2; Robin Dairy 4, Can. Tire (Tires) 3.

Good scores — J. St. Louis 763 (300-201), A. P. Bailey 756 (314), D. Guest 714 (281), R. Walker 695 (280), A. Perrodon 685.

SWC LEAGUE

Dumbells 7, Highlites 0; Aces 4, Mighty Mites 3; Dead Pins 0, Lucky Strikes 7.

Women — high single: Pat Sumner 269; high triple: Peg Ronsky 644.

Men—high single and triple: Doug Locke 301 (205).

REXEDAN LEAGUE

Magpies (7) 2196, Orbits (9) 2191; Tigers (7) 2196, Rollers (0) 1805; Larks (7) 1941, Rockets (0) -1906.

High singles: W. Rodgers 318, Annie Webb 301, Clara Ironside 180, 127.

High triples; Annie Webb 841, M. Rodgers 848, Irene I' Martin 462, Edna Vhile 461.

BELLEVIEW GLASS LEAGUE

Pinheads 6, The Macs 1; Flintstones 8, The Kings 2; Pins Spirits 8, Wildcats 2; Happy Gang 8, Bluebirds 2.

High scores — B. Ward 631 (229); R. Hall 628 (346), M. Brady 573 (240), C. Kimmett 604 (270), B. Coles 725 (265), J. Calcutt 633, T. Hatcher 604 (248), P. Cuff 222.

Bowling 10 Pins

AMERICAN OPTICAL

Fireballs 5, Untouchables 2; W.anderers 5, Unmentionables 2; Tornadoes 7, Cricketts 0; Good-Cats 5, Wildcats 2.

Ladies — high singles: Gloria Good -in 175, Barb Ward 174, Kathy Pringhorn 154; high triples: Barb Ward 488, Gloria Goodwin 444, Maxine Little 397, Gen Cole 396, Hazel Brant 488, Fred Troughton 454.

BELLEVILLE MIXED LEAGUE

Keglers 3, Guess Whats 1; Gars Gang 3, Pin Busters 1; Sundowners 4, Alley Cats 0; Esports 1½, No Names 2½; Cubs 4, Misfit Kannon 0; Kegger Seavers 4, Sports 0; Flintstones 4, Moonshiners 0; All Stars 3, Bell Aces 1; Chub 100 2, Strikers 2.

Ladies — Mofina 414, W. Reddick 405, F. Evans 408, G. Bellis 480, K. Hutchinson 457, Ronsky 441, Henderson 417, E. Davis 453, J. Macedo 446.

Men — B. Post 802, W. Lavergne 820, M. Mofina 801, J. Bell 834 (203-238), J. Ronsky 828.

WALDEN OUT FOR YEAR

EDMONTON (CP) — Half-back Bobby Walden suffered a severe sprain, not a broken right leg, in Saturday night's Edmonton Eskimos-Calgary game against Winnipeg here, Edmonton Eskimos coach Eagle Keys said Monday. He said Walden's leg has been put in a cast and he will be out for the remainder of the season.

More people every day BORROW this pleasant way—

If your budget is out of balance, call on Commercial Credit Plan.® Our personal loan service is fast, friendly and convenient. That's why thousands of families prefer to use Commercial Credit Plan . . . why more people every day borrow this pleasant way.

COMMERCIAL CREDIT PLAN

*A service offered by Commercial Credit Plan, Limited

HOW MUCH CAN YOU USE?				
Cash You Get	Monthly Payments For			
	24 Mo.	18 Mo.	15 Mo.	12 Mo.
$150	—	$10.21	$11.57	$14.18
200	—	13.34	15.57	18.91
300	—	20.41	23.32	28.37
500	$26.65	36.62	45.71	56.78
750	37.82	47.66	58.43	69.21
1000	49.77	63.58	74.52	91.36

177 PINNACLE ST.
Phone: WO 8-6441

Calgary Makes Strong Bid To Make Colorful Banff Site of Winter Olympics

By BOB TRIMBEE

CALGARY (CP)—Thirty-four years ago a Calgary member of Parliament suggested in the Commons that Canada apply to the International Olympic Committee for the '33 winter games and stage them at the mountain resort of Banff, Alta.

The suggestion fell on deaf ears and the games that year were held in Lake Placid, N.Y.

Today his son, Art Smith Jr., also an MP, is taking a leading role in a bid by Calgary to bring the 1968 Winter Olympics to Banff, 80 miles west of here.

Under the banner of the Calgary Olympic Development Association this city is sponsoring the Banff bid. It will be one of five to go before the IOC on Oct. 22, 1963. The others will come from Norway, France, Japan and a combined Sweden-Finland entry.

It will be the second time CODA has presented the Banff case to the IOC. The first was in 1959 at Munich, when Innsbruk, Austria, won the nod to stage the 1964 games. The Banff bid received nine of the 67 votes cast.

WELCOMED REFUSAL

"Even then we were planning for a more determined bid in 1963," said Ed Davis, CODA president. "We knew our chances of getting the 1964 games were slim. In fact, we were happy not to get them.

"After we discovered just how much preparation has to be done to arrange for the hundreds of tasks in staging the winter Olympics, we knew we could never be ready for 1964."

Davis, like others among the 150 active members of CODA, originally was brought into the association because of his professional talents. He is a consulting engineer.

His original job was to make a capital construction analysis of the physical requirements of the games. He was one of five men sent to the 1960 games at Squaw Valley, Calif., to study methods used there in staging the games.

The men prepared five detailed reports and CODA began to implement the findings or set the wheels in motion to ensure that the requirements would be met.

'NATIONAL CHALLENGE'

Davis, who has travelled across the continent several times to seek information or to meet Olympic or government officials and discuss problems, has many times all but put aside his own personal business career. He has been credited with unifying the efforts and steering CODA on a steady and positive course.

"I was asked to come into CODA just before the Squaw Valley games," Davis said. "I was willing to assist where possible and, like the others joined before or after me, I felt that getting the games to Canada was a national challenge.

"I believed this was just the thing Canada needed as a country. My belief was reinforced when I saw the games at Squaw Valley. They were greater than I had ever anticipated.

"I knew then that no other single event could possibly focus more attention on Canada during her centennial celebrations."

CODA first had to win the approval of the Canadian Olympic Association over four other sites as Canada's representative for the 1968 games.

BALLYHOO WON'T DO

In that campaign, CODA has stuck to a "well thought out, careful and scientific approach," said Davis.

"It hasn't been easy. In Calgary we're used to ballyhoo and gimmicks. Our Stampede is a personality affair. But winning the 1968 games and selling ourselves to the IOC is far removed from the atmosphere involved in the Stampede. We have been very sober about all our efforts. We haven't said or promised anything that we couldn't back up with facts. . . .

"If we get the games we'll have plenty of time to turn on the ballyhoo . . . The people . . . we're dealing with are . . . not interested in gimmicks, but only in what site will do the most to uphold the sanctity of the games and do the most to promote amateur winter sports."

CODA has also had to convince government officials that the games are worth the money needed to stage them.

"I believe there are some government people who still do not realize the magnitude or the potential of the games," said Davis. "But most have come around to our thinking and support us—at least the key ones have.

"The surprising thing is that private interests with a vested financial interest in Banff—the big business people who stand to gain the most if the games come to Banff—have done little or nothing to help get the games. They seem to be content to sit on the fence and do as little as possible until the IOC makes the decision."

GOVERNMENTS HELP

The province and the federal government have agreed to support CODA financially in its preparatory work.

Davis said the federal government will have to assume responsibility for principle costs of the physical structures within Banff National Park. The province has agreed to take on the responsibility of solving communication problems with the cost of building such facilities to be negotiated.

The Banff School of Fine Arts has agreed to rearrange the timing of its expansion plans so that it will be able to accommodate the 2,000 athletes, officials and coaches during the games.

CODA has all but completed laying out the various courses for skiing and bobsled events and has had them appraised by Prof. Friedl Wolfgang of Innsbruk, secretary-general of the 1961 games and chairman of the powerful International Ski Federation (FIS).

Prof. Wolfgang suggested only one minor change in the courses —as a safety measure—during a visit here in late August.

SUPPORTS BANFF

"The suggestions for use of facilities after the games — to promote sports in Canada as a national training centre—is just what the IOC wants," he said. "They do not want to award the games to a country merely as a financial proposition or as a means of increasing tourism.

"They must know beforehand what will be done with the facilities after the games. That is very important.

"You can see that these (CODA) people started early to organize. They took the time to find out what is required and have set out to do the job. Nothing major needs to be altered in their plans, I believe. . . . I personally hope Banff will get the games."

Cost of staging the games has been estimated at $10,000,000.

The major construction involves an Olympic centre, communication facilities, building of a 10,000-seat arena, an outdoor practice rink and 7 speedskating oval, additional facilities to accommodate spectators at Banff and organized transportation to and from Banff by rail and road for spectators living outside the park.

COULD MAKE PROFIT!

Hans Macioj, CODA vice-president and a one-time semi-pro soccer player in Germany, said the Olympic facilities could easily be converted into a Canadian sports training centre after the games. Canadian teams could be brought to Banff for concentrated training. Facilities could be built in such a manner that they could be used for either winter or summer sports.

He believed a profit could be realized from the games and would provide the COA with enough money to finance training programs and send Canadian teams to international games outside Canada for a number of years.

On-site accommodation for spectators would have to be built by private capital and be governed by long-range development plans for the park adopted by the federal government, said Davis. Several investors were waiting for a decision on this matter.

Davis said the cost of staging the games will come equally from government and private sources. He would not detail the amounts. CODA now is in the midst of launching a campaign for funds from private sources.

NEVER HELD HERE

In its bid to the International Olympic Committee CODA will stress many sympathetic points —Canada has never had the games, it is an original member of International Ski Federation, the games would provide a fitting climax to Canada's centennial celebrations and would be correlated with a broad cultural program being planned for Calgary for 1968.

While the cultural aspects connected with the games are compulsory for any bid for the summer Olympics, they are not required when bidding for the winter games. Banff's bid is the only one which has included this facet. CODA already has booked the Jubilee Auditorium and Victoria Park here for this purpose and has discussed with Canada Council officials the prospect of bringing various programs sponsored by the council to Calgary during the games.

Much planning still has to be done before Mayor Harry Hays of Calgary formally presents Banff's bid to the IOC.

HISTORIC STATION

CAMBRIDGE, England (CP) The railway station here, built in 1845, has been declared a building of "special architectural and historic interest" by the ministry of town and country planning.

CHECK SKI SITES—Friedl Wolfgang of Austria, chairman of the International Ski Federation, and members of the Calgary Olympic Development Association look from a mountain top at various ski slopes surrounding Banff, Alta. In the group are (left to right):-Les Blight, resident park engineer at Banff; Walter Perren, chief park warden in charge of mountaineering; Bob Reid, CODA member; Prof. Wolfgang; Ed Davis, CODA president; Willy Schaeffler, ski director at 1960 Olympics at Squaw Valley, Calif.; Jack McDowell, manager Lake Louise ski developments. (CP Photo).

LAYOUT FOR OLYMPIC GAMES BID—This over-all picture of the Banff area in the Rockies gives some idea of what planners have in mind in their bid to have the 1968 winter Olympics staged in Alberta. Here is glossary: (A), road to Calgary; (B) Mount Rundle; (C) Tunnel Mountain; (D) Banff School of Fine Arts which will accommodate athletes; (E) Sulphur Mountain; (F) road to Vancouver; (G) Banff townsite; (H) parking area next to (J) proposed Olympic centre site; (K) area for cross-country ski events; (L) curling rink; (M) Mount Norquay for slalom events. (CP Photo).

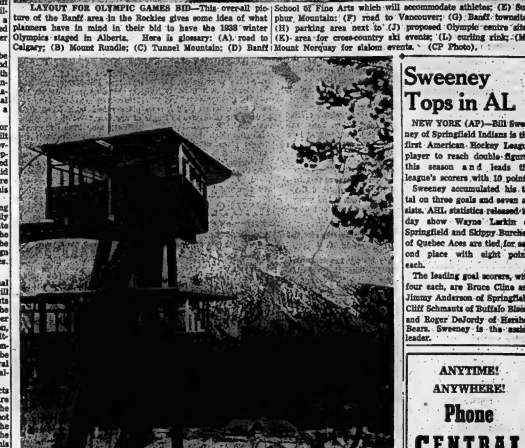

JUDGES' STAND FOR SKI JUMPS — This is the new judges' stand and press box for ski-jumping events on Mount Norquay, at Banff, Alta. The Calgary Olympic Development Association is hoping to get approval for its bid to hold the 1968 winter Olympics at Banff. (CP Photo).

Sweeney Tops in AL

NEW YORK (AP)—Bill Sweeney of Springfield Indians is the first American Hockey League player to reach double-figures this season and leads the league's scorers with 10 points.

Sweeney accumulated his total on three goals and seven assists. AHL statistics released today show Wayne Larkin of Springfield and Skippy Burchell of Quebec Aces are tied for second place with eight points each.

The leading goal scorers, with four each, are Bruce Cline and Jimmy Anderson of Springfield, Cliff Schmautz of Buffalo Bisons and Roger DeJordy of Hershey Bears. Sweeney is the assists leader.

ANYTIME!
ANYWHERE!
Phone
CENTRAL
RADIO TAXI
WO 2-5353
for
Prompt - Efficient
Taxi Service

TO MEET PARENTS' REQUESTS...
NEW
GYM and SWIM CLASSES
FOR
8-YEAR-OLD BOYS AND GIRLS
Are Added to the Y.M.C.A. Program
GIRLS — Thursday 5.15 - 6.15
Starting October 25th
BOYS — Saturday 8.30 - 9.30
Starting October 27th
— PROGRAM —
Regular Y Gym and Swim Program Designed For This Age Group with Emphasis on Swimming Instruction.
LIMITED NUMBER IN EACH CLASS
One of the many 'Y' activities made possible through the assistance of the Belleville United Appeal.

Recipe for instant telephone convenience:
A step-saving, colourful kitchen extension!
To order yours, just call
BELL

$8.40
(COACH—ONE WAY)
by train
to the heart of
MONTREAL
AND TO TORONTO $4.35
• 4 trains daily.
• Economical — Extra savings when two or more travel together on round trip.
• Reliable — Trains get you there on time.
Also available — First class, with wide choice of accommodation.
Canadian Pacific • Canadian National
WO 8-7459 WO 8-6469

YOUR TRAVEL AGENT
ROLUF'S TRAVEL CENTRE
231 FRONT STREET DIAL WO 8-6468

Ontario Intelligencer SPORTS

Tillsonburg, Guelph In Hassle

Charge Junior B Brass Outbidding 'A'

TORONTO (CP) — Ontario Hockey Association Junior A teams are finding themselves in a price war—but not among themselves.

The OHA Junior A Council heard Monday that some Junior B teams are outbidding junior A teams for players.

Lou Passador, manager of the Guelph Royals, said four players refused to play with the Tillsonburg Junior B team this year instead of with his team.

The council, after hearing Passador's charges, immediately ordered a hearing Nov. 3 and summoned officers of the Tillsonburg team and four players—Trevor and Gus Fahey, Jim Kennedy and Dan Mahoney, to appear.

Passador told the council the four players attended Royals' camp, three signed A cards, and they asked permission to return to Tillsonburg, where they played last year, to get their clothes. They didn't return.

SIGNED BEFORE

It seems the players had signed B cards at Tillsonburg before they went to the Guelph camp. Last year Tillsonburg was sponsored by New York Rangers of the National League, also sponsors of Royals, but this season severed their agreement.

Passador is not happy. He is also New York's chief scout and claims his organization scouted the players, sent them to Tillsonburg for seasoning, and now can't use them on their A team because the teams are no longer connected.

No boy can be forced to change clubs without his consent.

Passador charged the Tillsonburg team was paying room and board, extra spending money and securing jobs for players.

In some instances, said Passador, players are making more money than the $60 weekly salary limit allowed for A players by the council.

"We'd better do something about it right now," said Passador, "if they get away with this, every other team will hear about it and you'll have the same trouble next year."

URGES REFEREES

Jimmy Skinner, manager of the Hamilton Red Wings, urged that if Tillsonburg is allowed to keep the four players, Guelph should at least be reimbursed for the fares of the Fahey who were brought to Tillsonburg from Newfoundland by the Royals.

OHA vice-president C. G. Patterson told the junior council: "The first thing you know you're going to have them asking for Junior A ratings." I read somewhere that St. Thomas's Junior B team spent $45,000 on hockey last season."

Passador also charged that three of the four players accepted room and board, spending money and expenses at his camp — even after they had signed with Tillsonburg.

BILLS GUELPH

Anl, said Passador, the Tillsonburg team billed the Guelph team for cleaning and room and board for one of the four players.

Patterson and OHA business manager Bill Hanley reminded the meeting that neither the Tillsonburg executive or the players had been found guilty of anything.

"They may have done something morally wrong," said Matt Leyden, OHA vice-president from Oshawa, "but at least we should hear what they have to say.

"This is the worst mess I've seen for years."

Meets Tiger In Frisco

Fullmer Gambles Crown Tonight

SAN FRANCISCO (AP) — Champion Gene Fullmer, the awkward looking heller from Utah, risks his World Boxing Association middleweight crown an eighth time tonight, facing Dick Tiger of Nigeria, a sharp hitter with as much strength as Fullmer.

Neither 160-pounder has set any pattern of action for the 15-round closed-circuit television battle at Candlestick Park with Fullmer's share of the world championship at stake.

"Whatever way he wants to fight me is the way I'll fight him," declares the 33-year-old Tiger whose given name, Ihetu, was discarded long ago when he started boxing with the leaping style of a tiger.

Despite reports that the challenger was having trouble making the 160-pound limit, the odds in his favor have gone the past few days from 7-5 to 8-5.

When the odds were 7-5, Fullmer expressed disdain with the declaration: "If I didn't think I could win, I wouldn't have offered to fight him."

The 27-year-old champion won his title here in August 1959, stopping Carmen Basilio in the 14th round.

While the WBA recognizes Fullmer, Paul Pender of Massachusetts is called champion in his home state, New York and Europe.

The challenger never has been stopped en route to a 48-12-3 record and has won seven straight. Fullmer's record is 55-4-2. The champion has been stopped once—by Sugar Ray Robinson.

STATELY HOMES

About 450 historic homes in Britain are open to the public for a fee, mostly to meet death dues and taxes.

Sport Slices...

RARE, MEDIUM, WELL-DONE

By GEO. H. CARVER, *Sports Editor*

FICTON — It's a far cry from Ab. Hare's ancient ice idols that housed county hockey teams and rafter-shaking crowds here three decades ago to the modern Community Centre.

As in other communities, time has changed the sports scene but the "Spirit of the Spaniards" remains the same.

It is the same rollicking "back-the-boys" spirit that overflowed the cup pit loyalty in the depression-hit '.30's and .36's" when the tough Fete Gaiet, Rea Churches, Reilly Korks's, Raymie Hudgins and others dared the "county boys" to knock the chips off their puffiest hockey shoulders.

It is the same spirit that fired the fans in .32 when Bloomfield's famous peashpaw "Warpy" Phillips led the Picton baseball squad to the provincial finals against the noted "Lefty" Goldsmith of Southampton.

The heritage of the sports spirit of those days has been handed down and the torch caught by succeeding generations. Crowds, the envy of any city and other district communities, backed softball teams solidly particularly when meeting out-of-town foemen.

Last winter a well-coached junior "C" club carried the town's hockey banner in OHA competition. Fans rallied strongly behind this fine young club as it battled in a tough schedule and down a bumpy playoff trail to its league finals.

The hockey virus spread to the county. The Community Centre was packed, literally to the rafters in playoff battles. The result was the club finished the season well "in the black". In fact I'm told, it had some $1,700 on the right side of the ledger when the books were balanced.

This season hockey will blast off twin barrels of sport and excitement for the town and county faithful.

For the first time in its sports history the town will be represented in two OHA classifications. It premiere's an intermediate "B" club with the junior "C" team will pick up last year's threads of action.

Walter Fraser, well - known ex-one-going marine and sportsman will master-mind the intermediate squad. Picton's popular Mayor H. J. McFarland has got the club off on the right foot financially and it will carry his name and colors.

Chris Lockyer, who when we were in Europe with the 1939 Belleville McFarlands, almost convinced the good burghers of Geneva that Prince Edward carnations should replace the national Swiss Edelweiss, heads the junior squad. His manager is Lionel Hicks with Bob Fawcett in the coaching slot.

The boys, I am told, have a lot of promising players from town, county and district. Two imports have also been reported for training camp. The team is entered in the Eastern Ontario Junior Hockey League with "C" teams, Gananoque, Cobourg, Napanee, and Trenton and "B" squads from Kingston, Belleville and Peterborough.

Walt Fraser is building what he hopes will be a strong contender for Lakeshore Intermediate Hockey League honors. In the four-squad loop besides Picton are Uxbridge, Trenton, RCAF and Bowmanville.

"We should have a good club," Walt told me the other day. "I have received OHA permission to use two ex-Belleville Macs, Lionel Kelly and Davy Jones. Both will be playing coach. Bobby McDonald will play as will, I hope, Ron Hull of Point Anne."

Fraser also has Fawcett, Tom Halloran in goal, Leo St. Denis, Jim Guernsey, The Stacey brothers, Devaard from Wellington, Leo Carriere, Ron Weese not to mention Sam the Man Mulholland and others.

So, my favorite town, internationally famous through the Harmsworth Trophy Races and Hayward Reach should dine on rich hockey fare this winter. Its rafter-shaking random won't lack for arm-chasing excitement nor will it let what appears to be two fine clubs lack for support.

Incidentally this newspaper will carry day-after-game coverage of both junior "C" and intermediate "B" games. An on-the-spot reporter will write the details and highlights. Watch for it on these sports pages.

Bison Player Fined $100

PITTSBURGH (AP) — Buffalo defenceman Ron Ingram has been fined $100 and suspended for the next three games for his part in a fight in the Buffalo-Baltimore American Hockey League game Sunday night, it was announced here Monday.

Referee Dalton McArthur, noting that it took some 15 officials to close Sullivan's wound, imposed a match misconduct penalty, carrying an automatic $100 fine, on Ingram. Balmer added the three-game suspension.

The Tracks

TORONTO (CP) — Crafty Lace, a three-year-old gelding, beat an 11-horse field in Old Woodbine's featured $11,800 Fairbank Handicap Monday, finishing 3½ lengths ahead of the trailer horse, Vim.

The winning time of 1.45 3-5 was less than two seconds off the three-year-old Minstrel Jive's track record set five years ago. The lucky Ron Turcotte, 21, leading rider with 73 wins at the recent New Woodbine meet.

The winner paid $5.20.

John Lewis Now Holds Empire Marks

John Lewis, star of the Apollo Bar-Ball Club, of Belleville, has been notified that he is the official holder of four British Empire records for Weightlifting records.

Lewis' records are 776 pounds for the press, 255 pound snatch, 315 pound clean and jerk, giving him an 846 pound total. All marks are records.

Certificates, signed by the secretary of the International Federation, were forwarded to the Apollo Club from England.

The boss, for Lewis and for his club, is up especially high one.

Von Clay KO's Young

PHILADELPHIA (AP)—Von Clay scored a one-punch knockout over a disabled Dick Young Monday night in two minutes 38 seconds of the fifth round of a scheduled 10 - round light heavyweight feature at the Arena.

Young, unbeaten in 15 previous bouts and ahead on all three cards Monday night, was doubled over by a stomach cramp in the fifth. He went to his knees for a mandatory eight count in attempting to end the spasm. When he stood up, still in pain, Clay circled him twice, then put him away with a right cross to the jaw.

Clay weighed 177, Young, 170½.

In a scheduled eight-rounder, Stanley (Kitten) Hayward, 150, Philadelphia, knocked out Sonny Forbes, 145, Toronto, at 2:08 of the seventh round.

THEY RE-GREW HAIR!

IN 12 MONTHS

IN 3 MONTHS

Hair Specialist Here Wednesday Will Show Men and Women How to Save Hair and Prevent Baldness

OTTAWA, Ont. New home treatment methods for saving hair and increasing its growth will be demonstrated in Belleville Wednesday, October 24 at the Quinte Hotel.

Specialist C. A. Tander will be in charge, representing the dynamic Roberts Hair and Scalp Specialists organization. He will personally examine hair-worried men and women from 1.00 to 4.00 pm.

This new treatment is neither "mail order" nor "store-all". It is adapted to the individual after a personal examination and progress is checked at regular intervals by a Roberts Specialist.

Who Can Be Helped?

Will the new Roberts treatment cure baldness? "Yes" and we cannot help men and women who are slick-headed after years of gradual hair loss. But if you still have fuzz and your scalp is still creasing hair, you can at least save and thicken what you have. Some conditions, such as "spot baldness" usually have complete coverage if caught in time!

Other conditions that usually bring on excessive hair-loss—dandruff, itching, over-oiliness or dryness, follicle clogged with sebum or seborrhea— can be corrected by the Roberts home treatment if caught in time.

"DON'T WAIT UNTIL IT'S TOO LATE"

Baldness won't wait for doubters to be convinced, you are going to keep right on losing hair 'til you're bald —unless you get your scalp in healthy, hair-growing condition again.

Examine You Free

We want to make it clear that you incur absolutely no charge or obligation by coming in for examination.

Your only obligation is to yourself. We do not accept cases that will not respond.

Guarantee Satisfaction

The Roberts Specialists will give you a written guarantee that you must be satisfied within 30 days or it will cost you nothing.

For a free examination and discussion of your hair problems ask the desk clerk for Mr. Tander's room number. He does not make appointments, so come at your convenience.

Examinations are given in private.

NHL Scoring Race

Richard, Pennington Tied

MONTREAL (CP) — Players for the usually under-rated Boston Bruins hold three of the four top spots in the National Hockey League's individual scoring race after the first two weeks of play.

Official NHL statistics released today show Bostonsmooth - forward, Cliff Fenning-ton, picked up six points in three games to tie Montreal Canadiens' Maurice Richard for point - getters last week and move into a first-place scoring tie with Fenny (Pocket Rocket) Richard of Montreal.

Both have nine-point totals, but Richard is ranked first because he has five goals—tops in the league so far—to Pennington's three.

In third position is Murray Oliver of Boston with an eight-point total comprising two goals and six assists. Oliver picked up five points last week and shares the leadership in assists with Pennington.

Another Boston player, Johnny Bucyk, and Alex Delvecchio of Detroit have seven-point totals, but Bucyk is ranked ahead because he has scored more goals. Both have six points are split 3-4 and Delvecchio 2-4.

WINGS HOLD LEAD

The still - undefeated Red Wings hold down top team spot with a record of four wins and a tie for nine points.

Tied for second place are Montreal and Toronto. Both the Canadiens and the Leafs have played in four games, won three, lost two and tied one for seven points.

Terry Sawchuk of Detroit still ranks as the league's top goaltender with a 1.25 goals-against average. He has allowed only six goals in five games and has one shutout.

Chicago is the most penalized team with a total of 89 minutes in the penalty box.

The leaders:

	G	A	Pts.	Pen.
Richard, M	5	4	9	6
Pennington, B	3	6	9	4
Oliver, B	2	6	8	2
Bucyk, B	3	4	7	
Delvecchio, D	2	5	7	
Armstrong, T	3	3	6	
G. Tremblay M	4	2	6	
Mohns, B	3	2	5	6
Provost, M	4	1	5	
Geoffrion, M	2	4	6	16
Duff, T	3	2	5	4
Mahovlich, T	3	2	5	
Connelly, B	2	3	5	
Spencer, B	2	3	5	

All in Sport

"Wouldn't you know it? The only guy I'm a dead ringer for was Marty the butcher!"

Fights Last Night

BY THE ASSOCIATED PRESS

Philadelphia—Von Clay, 177, Philadelphia knocked out Dick Young, 170½, Philadelphia, 5.

Tokyo—Ryo Watanabe, 147½, Japan, stopped P Pung, 147½, Korea, 5.

Fluke TD Raises Query

Lively Ball In Football?

By DAVE McINTOSH

OTTAWA (CP) — Has the lively balls come to football?

That's a question being asked by annoyed fans in these parts after the fluke touchdown scored by Ron Stewart in the game Saturday in gaining a 21-21 tie with Ottawa Rough Riders in an Eastern Football Conference game.

And the fans appear a little annoyed with the Riders themselves for seemingly not knowing the rule book well enough to make a protest at the moment the touchdown was allowed.

After the game, Ottawa General Manager George Terlesky sent a protest by telegram to Football Commissioner Sydney Halter in Winnipeg.

With two plays left in the first half, Montreal quarterback Sandy Stephens' threw a 40-yard pass to end Marv Luster. Defensive halfback Whit Tucker and Luster jumped for the ball. It was deflected into the crossbar and dropped into Luster's arms for a touchdown. Riders shook their heads in dismay but didn't question referee Norm Maxwell.

The appropriate rule reads, "A legal forward pass is one that is thrown by any player of the attacking team from a spot behind the line of scrimmage to any eligible receiver or receivers . . . and shall not touch the ground, the goalposts or any other object."

BALL TOUCHED PLAYERS

Hap Shouldice, Halter's eastern representative, says the rule was nullified because the ball touched Tucker or Luster or both before hitting the crossbar.

Riders claim there is no qualification in the rule book to say that a pass is illegal simply if it touches the goalposts.

Shouldice said all officials understand the rule as meaning that the pass is legal if it hits the goalposts after touching a player.

The "lively ball" is one interpretation which has come out of Saturday's ruling.

Some insist that if a deflected pass can strike the goalposts and be legal, why not a deflected pass which hits the ground? Ground and goalposts are mentioned together in the rule.

On this reasoning, a player could bat down a pass, catch the ball as it would be credited with a completed pass. Or why use a basketball instead of a football to make sure of the direction of the bounce?

Any event, football connoisseurs here expect some fixing up of the rule book even if the 21-21 score stands.

America's Cup

Accept British Challenge

NEW YORK (AP)—The New York Yacht Club has accepted a British challenge to compete for the America's Cup in 1964.

Commodore R. Irving Pratt of the New York club sent a cable notifying Earl Mountbatten, commodore of the Royal Thames Yacht Club of the acceptance for 1964.

In the message, Pratt formally extended the British commodore that the British challenge for 1963 could not be accepted.

The Americans earlier had notified the British club that they would not race in 1963 because of the time and expense involved in preparing and racing the expensive 12 - metre yachts.

The United States' Weatherly defeated the challenging Australian Gretel four races to one in the cup competition off Newport, R.I., last month.

FABRICATION FITTERS

The Canadian Locomotive Company, Kingston, requires the services of Fabrication Fitters. Applicants must have the ability to work from blueprints on heavy and light plate. 40-hour week. Health and Welfare Plans. Excellent working conditions.

Phone or Write: G. W. Allan, Personnel Dept.,

CANADIAN LOCOMOTIVE COMPANY

KINGSTON, ONTARIO

MARSH INSURANCE Limited

(Corner of Bridge West and Coleman Sts.)

DON McKINNEY, Mgr.

OVER 35 YEARS OF DEPENDABLE SERVICE HANDLING ALL TYPES OF GENERAL INSURANCE IS YOUR ASSURANCE OF COMPETENT ATTENTION TO YOUR INSURANCE REQUIREMENTS

PHONE WO 8-6793 - WO 8-6794

Belleville's Licensed Custom House Broker
O/A J. E. MARSH, Custom's Broker
Dial WO 8-3800

P.O. BOX 75 — BELLEVILLE
AMPLE PARKING FACILITIES

Belleville's Major Supplier of Fuel Oil

Moira-Schuster has been a major supplier of heating fuels to Belleville homes and industry for more than sixty years. Pictured above are some of their modern, efficient delivery trucks at Moira-Schuster's big fuel oil storage depot right in Belleville. Top quality fuel oil and guaranteed assurance of supply and delivery are features of Moira-Schuster service. Their expert Service Department is on duty 24 hours every day for reliable Burner Service. Telephone WO 2-4504 at any time of day or night for prompt service and complete satisfaction.

MOIRA-SCHUSTER LIMITED
33 Bridge St. East, BELLEVILLE

Fumble Sets Up 17-8 Win

Bombers Trim Saskys, Regain Lead

REGINA (CP) — Winnipeg Blue Bombers climbed back atop the Western Football Conference standings Monday night with a 17-8 victory over Saskatchewan Roughriders.

The win gave Bombers 20 points, one ahead of Calgary Stampeders, and left Roughriders in third place with 15 points and their playoff hopes still in doubt.

British Columbia Lions, with 12 points, still could overhaul Saskatchewan and enter the playoffs. A Saskatchewan win or a B.C. loss could end the race for third place in favor of Roughriders and send Saskatchewan into the playoffs for the first time in four years. Each club has two games remaining.

A crowd of 10,320 watched the closely - fought game. The clinching Winnipeg score—a 12-yard touchdown pass to Ernie Pitts from Ken Ploen—was set up by a Rider fumble early in the fourth quarter.

A 24-yard pass from Ploen to halback Dave Hagberg gave Bombers their first touchdown in the first quarter. Fullback Gerry James booted two more other Winnipeg points by converting both touchdowns and kicking a 31-yard field goal in the second quarter.

A nine-yard plunge by Fest Burket of the Roughriders a touchdown that put them into the lead in the first quarter. A single by Burket and a field goal attempt by Steve Myhra that went wide for one point rounded out the Saskatchewan scoring.

WLASIUK FUMBLES

Going into the final 15 minutes of play the score was 10-7 for Bombers and still anybody's game. Then Saskatchewan punt returner Gene Wlasiuk took a kick by Charlie Shepard and tried to lateral it back to Danny Bands. Rick Potter of Bombers came up with the resulting fumble at the Winnipeg 50 and ran it to the Saskatchewan 12. Ploen passed to Pitts for the touchdown that gave Bombers a comfortable 10-point margin.

The Riders kept Bombers at bay most of the game as Burket averaged 43.8 yards on 10 punts. Shepard kicked eight times for Winnipeg for an average of 39.1 yards.

Statistically, Bombers held the edge with 17 first downs on 145 yards rushing and 106 passing. Saskatchewan picked up 114 yards on the ground and 85 through the air for 14 first downs.

Ploen connected on 12 of 18 passes and had one intercepted while Saskatchewan quarterback Bob Ptacek had trouble finding the mark and completed only eight of 19 passes.

The only fumble was the fatal Saskatchewan miscue in the fourth quarter.

The victory gave Winnipeg a clean sweep of its three meetings with Saskatchewan this season. Winnipeg, Saskatchewan and B.C. each have two regular season games remaining. Calgary and Edmonton Eskimos each have one.

Goes To Denver U

Hamilton Loses Goalie

By PAUL RINSTEAD

HAMILTON (JCP) — Buddy Blom is a young man who knows what he wants—a college education—and he's dead serious about getting it.

Blom, 20, is an outstanding young goaltender who left Hamilton Red Wings to the Memorial Cup last season. But, he won't be available this year.

The native of Stratford told the Hamilton team Monday that he has decided to accept a hockey scholarship from Denver University and will report to his new team after Christmas.

"I guess you could say I'm very security conscious," said Blom Monday night in an interview. "I discussed it with my parents and we feel that will be the best for my future."

Last season Blom (pronounced Bloom) was picked for the second all-star team in the Ontario Hockey Association's Junior A series.

REFUSES TO SIGN

"We didn't know about it until he refused to sign a C-Form in training camp," said Syd Bibby, manager of the Hamilton team, Monday night. "It's common practice to sign last year junior players to C-Forms."

Signing it, though, would have made Blom ineligible for U.S. college hockey.

In fact, the structure of his scholarship is such that Blom can't play any league games this year even though he will be in Hamilton until Christmas.

"I'm not positive of the ruling," said Blom, "except that if I play even one league game after the age of 20, I will lose the third 'year of my scholarship. I would have to pay my own tuition the third year and wouldn't be eligible for the team.'

Having 'Dream' Year

Larks' Dixon Looks 'Tops'

TORONTO (CP) — George Dixon, a slim 160-pound Montreal Alouette halfback, is having one of those years football players dream about—and rival teams fear.

Barring misfortune, the 25-year-old native of Bridgeport in Connecticut will be the first player in the history of Bridgeport in Connecticut should make a sweep of the Eastern Football Conference awards.

He's a veritable cinch to break the league's rushing record and has a good change to win the scoring title and player-of-the-year honors.

Dixon has been so effective this season he has accounted for 53 per cent of Montreal's total running record.

Dixon has scored 72 points—12 touchdowns in 12 games and leads the scoring parade by seven points. He needs only 60 yards in the two remaining games to top the rushing mark of 1,407 gained by Dave Thelen of Ottawa Rough Hiders in 1960.

Averaging 30 yards a game for two games shouldn't be a difficult feat for a man who has averaged better than 112 a game so far this season.

Bobby Kunitz of Hamilton Tiger-Cats is second to Dixon in rushing, but is well behind with only 813 yards compared with 1,348 by Dixon.

NEARS RECORD

Moe Racine, Ottawa's kicking tackle, is second in scoring with 65 points, seven behind Dixon. Racine, too, has a chance for a record this season. His 10 field goals are only one short of the record established by Ray Poole of the Alouettes in 1953.

Toronto Argonauts, in last place, have the leading passer and leading receiver, but poorest ground attack. Quarterback Tobin Rote has completed 168 of 306 passes for a net gain of 2,243 yards and Dick Shatto, his favorite target, has hauled in 42 passes.

Joe Hernandez of Toronto is the leading kickoff return man, Ed Learn of Montreal is tops in punt returns and Toronto's Dave Mann and Hamilton's Joe Zuger are battling for punting honors.

Hernandez has returned 20 kickoffs a total of 551 yards, an average of 27.6 yards a carry, and Learn has returned 63 punts, far more than anyone else in the league, for 329 yards.

Mann has averaged 43.7 yards a punt and kicked the longest one 75 yards. Zuger, who has completed 42 of 63 passes as a quarterback, is right behind with a 43.3 punting average.

Quinte COSSA Grid Standings

Including games played to October 22nd.

SENIOR "A"

	W.	L.	F.	A.	Pts.
Quinte	4	0	122	44	8
Picton	3	1	65	61	6
Moira	2	2	60	62	4
Trenton	2	2	83	58	4
BCI	1	3	56	77	2
Brighton	0	4	12	88	0

JUNIOR "A"

	W.	L.	T.	F.	A.	Pts.
Trenton	4	0	0	79	20	8
Napanee	3	1	0	26	55	6
BCI	2	1	2	72	68	6
Brighton	2	1	1	86	56	5
Quinte	2	3	0	58	63	4
Moira	1	3	0	14	96	2
Picton	0	4	1	86	53	1

Football Standings

By THE CANADIAN PRESS

Western Conference

	W	L	T	F	A	Pt
Winnipeg	10	4	0	338	229	20
Calgary	9	5	1	337	313	19
Sask.	6	8	1	277	292	15
B.C.	6	8	0	284	229	12
Edmonton	5	9	1	292	334	11

Monday's Result

Winnipeg 17 Saskatchewan 8

Saturday's Games

Winnipeg at British Columbia
Saskatchewan at Calgary

Sports Calendar

HOCKEY

Tonight — OHA referees' school, at Belleville City Hall, 7.30 p.m.; at Memorial Arena, 9.00 p.m. All interested invited.

Tonight — Welbanks Motors open practice, Memorial Arena, 10.00 to 11.00 p.m.

Wednesday — Trudeau Motors open practice, Memorial Arena, 9.00 to 10.00 p.m.

Friday — Belleville Junior "B" open practice Memorial Arena, 9.00 to 10.00 p.m.

BADMINTON

Every Wednesday, at nine o'clock, every Friday and Saturday, at eight o'clock, at the Belleville Armouries.

ARCHERY

Belleville Bowmen Archery Club meets at 294 Dundas St. every Tuesday and Thursday at 6.00 p.m.

FOOTBALL

Today — Quinte COSSA: Brighton at Napanee, 3.30 p.m.

Thursday — Quinte COSSA: Trenton at BCI VI; Quinte at Picton; Moira at Brighton, 1.30 p.m.

James Leads WFC Race

By THE CANADIAN PRESS

Gerry James tightened the Western Football Conference scoring race Monday night with a five-point performance.

The Winnipeg fullback kicked a field goal and two converts in his club's 17-8 victory over Saskatchewan Roughriders.

James, in second place, now is 13 points behind scoring leader Tommy-Joe Coffey of Edmonton who has 118.

The leaders:

	TD	C	FG	S	Pts
Coffey, E	11	24	8	4	118
James, W	4	36	12	2	105
Robinson, C	3	35	8	2	87
Purdin, S	11	0	0	0	66
Lewis, W	10	0	0	0	60
Fleming, B.C.	10	0	0	0	60
Dillard, C	9	0	0	0	54
Lunsford, C	8	0	0	0	48
Larscheid, B.C.	8	0	0	0	48
Coleman, C	7	0	0	0	42
Beamer, B.C.	7	0	0	0	42
Whitehouse, S	0	14	7	0	35
Burton, B.C.	6	0	0	0	36
McKenney, E	6	0	0	0	36
Pitts, W	6	0	0	0	36
Burket, S	4	0	0	12	36

BC Lineman Wins Trophy

REGINA (CP)—Tom Brown, a linebacker with British Columbia Lions, has been awarded the Becket-DeMarco trophy as the most valuable lineman in the Western Football Conference, it was announced today.

Brown, a six-foot, 245-pound former all-American from Minnesota, is in his second season with Lions.

The trophy was presented six years ago in memory of two Roughrider linemen — Mel Becket and Mario DeMarco—who were killed in an air crash following the East-West all-star game at Vancouver in December, 1956.

Phone for Appointment Daytime or Evening

CustomTailoredClothes

NEWT WILBUR

WO 8-9259

132 FOSTER AVE.

(Opp. Masonic Temple)

Get

Get all the info

Get all the information

...and help speed your mail! Just follow these four points to faster mail service every time you address an envelope:

1

Use full and correct name of person you're writing to.

2

Use full and correct address with Postal Zone Number in Canada's six "Zoned" cities.

3

Write your own return address and Postal Zone Number in upper left corner of envelope.

4

Write legibly.

CANADA POST OFFICE

PO-62-14

Nothing Warmer than WOOL!

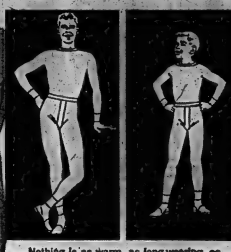

Nothing is as warm, as long-wearing, as wool combined with comfortable cotton. Penmans Underwear uses the world's finest-quality merino wool. Economical, well-tailored—a comfort to wear—Penmans 71 is Canada's most-purchased Underwear.

Penmans

71 UNDERWEAR

Available for boys, young men—and adults—in Union Suits, Button-Front Shirt-and-Drawers—and Buttonless Jerseys and Elastic-Top Drawers.

IT PAYS TO LOOK FOR THE PENMANS LABEL

3-71-61

like a tiger on the road!

Step into Plymouth and GO! GO! GO! And, man—that going is great! Swing it around a corner or two—feel what it's like to be in a car that *goes* for the fun of it! And so smoothly. The brand-new '63 Plymouth *is* like a tiger on the road. And what happens when you uncage this tiger just has to be called sensational! Truth of the matter is, the only way you'll catch a Plymouth is to own one. It's a very appealing thought. Specially when you've heard the full story from your Plymouth dealer!

PLYMOUTH SHOWS THE WAY TO GO! With its 145 hp Slant-Six engine, Plymouth packs the gokgest, thriftiest "six" on the road! Gives you maximum pull-away power and all-day cruising speed as effortlessly as you like! And economically!

For really moving, there's the mighty 225 hp Fury V-8, the Plymouth power-plant—consistent Mosligas Economy-Run winner! And, brand-new for '63, there's the optional 330 hp Golden Commando V-8, Plymouth's happy-GO-liveliest engine—with 4-barrel carburetion, dual exhausts and other special features!

NEW 5-YEAR OR 50,000-MILE WARRANTY! On all '63 Plymouths, the "power-train" (which includes the engine, transmission, torque converter, drive shaft and universal joints, rear axle, differential and rear wheel bearings) is now backed by a 5-year or 50,000-mile warranty! This new warranty safeguards you against costly major repairs, greatly increases the resale value of your car, and is honoured by Chrysler of Canada dealers from coast to coast!

'63 PLYMOUTH

the happy-GO-liveliest car of the year!

WATCH FOR THE FOLLOWING TV SHOWS EVERY WEEK ON THE CBC NETWORK
PLAYDATE—THURSDAY
EMPIRE—FRIDAY

J. B. Boyce and Sons Limited

348-350 Front Street

Belleville, Ontario

CHRYSLER OF CANADA

Mr. TWEEDY

by Ned Riddle.

"Good harvest! My wig must have blown off!"

All in Sport

"The fans really shouldn't throw tomatoes at him. Carrots would be much better for his waistline!"

Cookie Takes Rush Lead

DALLAS, Tex. (CP) — Cookie Gilchrist, the temperamental fullback who was fired by Toronto Argonauts of the Eastern Football Conference earlier this season, has taken over the lead in rushing in the American Football League.

Gilchrist, not showing his stuff for Buffalo Bills, ran up 143 yards rushing against Oakland Raiders during the week-end to take over the lead for the first time. His total now is 529 yards on 97 carries, 84 yards ahead of second-place Abner Haynes of Dallas Texans.

RAN FILMS

COLOMBO, Ceylon (AP) — Ceylon's government has decided to ban all films that contain disparaging references to the political ideologies of foreign nations, reliable sources said today.

YOUR TV SET GOT THE JITTERS?

Maybe a minor adjustment or replacement of an inexpensive tube will make it like new.

Call Us FOR THE RIGHT JOB, DONE THE RIGHT WAY AT THE RIGHT PRICE

ANY MAKE ANY MODEL

WO 2-5349

HITCHON'S

340 FRONT STREET

Income Tax Explained

Written and designed for the taxpayer who is not in a position to employ the services of a professional accountant or visit an Income Tax Office.

By C. A. MILLER
Former Supervising Assessor
Income Tax Dept.

Most taxpayers are aware that to claim a child other than their own, the child does not need to be legally adopted. The Income Tax Act defines adoption as either in law or in fact.

Yet many taxpayers enter claims for children who could not be allowed as the child is not adopted "in fact."

A child is considered to be adopted in fact, when the taxpayer has the full custody and control and no other person can remove the child from the taxpayer's home without a court order.

Some taxpayers board children in their home who are from the Children's Aid Society or other welfare organizations and try to claim them as adopted children. Such claims are not in order as the custody and control of these children remains with the organization who placed them in the taxpayer's home. Under these circumstances the child would have to be legally adopted before a claim is allowable on the taxpayer's return.

In other cases, a taxpayer will take in children to give them an advanced education when the child's parents are not in a position to pay the tuition, allow the taxpayer fully supports such children, he cannot claim them on his tax return as he does not have full custody and control. The parents could take such children back home anytime, and is usually found on investigation that the parents of these children have claimed them on their own tax returns. Orphaned children who are ward wards of any welfare organization may be claimed by the person who has them in his custody and control.

Question — My two sons live with my brother who is putting them through University. I do not pay him any money but donate produce from my farm. Who claims these children?

Answer: You should make the claim. If your brother cannot claim them as he has not adopted them in law or in fact.

Question — We have a child in our home from the Children's Aid Society. We intend to adopt it if we can be mutually satisfied. Can we claim this child on our return?

Answer — You have no claim until such time as the adoption papers are signed.

ELEVATOR CRUSHES

CHATHAM (CP)—Leon Begin, 55, of Mt. Z. Comber, was killed Monday when a corn elevator toppled on him. The accident happened near here on the farm of the victim's brother, Armand Regnier, when the two men were moving the elevator.

DANCE

CLUB 39 INAUGURAL

Saturday, October 27 - 9 - 12 p.m.

Recreation Centre, 270 Pinnacle Street

All unattached people 30-50 welcome.
Kingston Club 39 in attendance.

Refreshments — Admission 50c

More People Are Taking Their Sports by Television Says Boxing Team Coach

By BOB TRIMBEE

EDMONTON (CP) — Canadians aren't the physical wrecks many people suggest they are, says George Bougie, a 41-year-old city building inspector who sent much energy his building code in favor of the boxing rule book.

Bougie, coach of Canada's British Empire Games boxing team, says more Canadians are eating healthy, living better and participating in more sports than ever before.

"If this is true, and I doubt anyone can prove otherwise, how can you say that physically Canadians are going down hill?

"The improved foods may put a little more weight on people, but that hardly is reason to say we're not fit.

"The thing that bothers me, though, is that as spectators, Canadians would rather watch their sports on television. . . .

"It's a difficult thing to fill even a small park with relatives or friends of the kids taking part in amateur sports. That's what hurts, especially when it involves people who profess a real interest in the sporting activities of their youngsters."

STARTED AT 10

Bougie, who keeps himself in top shape and looks every bit an athlete, has definite opinions too on people who view boxing as a dull-witted sport.

"I'm not talking about the professional boxer. His is a career far removed from amateur standards and objectives.

"Sports in general are great character builders and I see a youngster the rules of the game and help him to fit into society.

"Individual sports, such as boxing, are the best of all. Everyone is on his own at one time in his life and sports that involve individual effort and actions builds into a person the confidence and poise needed to meet these situations.

"When a youngster comes out to the gym, we don't teach him how to fight, we teach him how to box. Often a youngster will come to us for a year before he even puts on a pair of gloves.

"I was 10 when I first started and that's a good age to begin."

In the years that followed, Bougie won the 118-pound Alberta title in 1934 and, as a welterweight took 35 straight decisions while a member of the RCAF team.

SON ALSO BOXES

After the Second World War he turned to coaching. Today he handles about 135 youngsters at three times a week at the HMCS Nonsuch club.

He also corresponds with the coaches of the six boxers representing Canada at the B.E. Games next month at Perth, Australia. In his capacity as a member of both the national and provincial Amateur Athletic Union's boxing executive, Bougie works with other executives organizing the activities of more than 8,000 amateur boxers in Alberta.

Boxing is the big sport in the Bougie family. His wife, Delores, met him at a boxing match and is an avid fan.

His son Ron, 19, won five different provincial weight classifications and in the future hopes to represent Canada at the B.E.G. or Olympics.

But while attending Calgary Tech his gloves are all packed away.

"This is as it should be" said his father. "Parents should understand enough about their boy's problems to ensure sports do not interfere with his education."

FLUENT IN FRENCH

Father and son have won so many boxing trophies between them that it's difficult to find a place to keep them at home.

"We're the only father and son listed in the boxing books as provincial champions," said George Bougie.

He says his ability to speak both English and French fluently went a long way toward his selection as team coach.

"The coach's job is to maintain discipline and to help the boys improve their qualities, not to remake the fighter or change his style a week before the championships.

"I've never been on an international squad before, but I've seen all our boys in action at the Canadian championships and I'm very confident we will do well.

"But if it's gold medals that Canada can't from our boxers we had better change our selection system and we can start at Perth."

"These boys will represent an investment in international experience that will pay dividends since it's almost impossible to win your division.

"What we should do is to try and keep this team together after the games and use it as a preliminary to our Pan-American Games team.

"Many newcomers can be added or replace the boxers who don't keep up their standard.

"I suggested this, but few go along with me. As a coach I know my record is there.

"They all have boxers just a year away from international calibre but they don't put this team. They fear that by keeping the team together it might work against their luck.

"It's a natural feeling, but a mistake that experience in international matches.

"I'm not saying the boys go to Perth can't win gold medals. They are the ones to feel have the best chance from Canada. .

"But experience can mean as much as 50 per cent to a boxer. He won't lighten up before a large crowd, the B.E.G. setting or pressure surrounding the games."

Festival Over Million Mark in Ticket Sales

STRATFORD, Ont. (CP)—The Stratford Shakespearean Festival, which ended its 10th season Sept. 29, has an overwhelming hit at the box office.

For the first time since its inception, the festival climbed over the $1,000,000 - mark in ticket sales.

However, if last season's financial figures are any indication, the festival may show a deficit.

The 2,258 - seat theatre was filled to 94.5 per cent capacity during the 15-week season. The festival had set its sights at 82 per cent minimum.

"Cyrano de Bergerac" played to 100 per cent houses, receiving standing ovations after each of its 19 performances.

The 38 performances of Macbeth recorded 95.9 per cent attendance, while The Taming of the Shrew, with 31 performances, and The Tempest, with 38 performances, both had 93.5 per cent attendance.

In all, the four plays took in a gross of $815,000. The musical attractions grossed an additional $185,000.

RECEIVES GRANT

Total revenues in the 1961 season—for both plays and musical events — was $910,017, but $895,506 of this went for theatre operation and maintenance, administration, box office and publicity expenses. Debt charges, losses on expenses and other costs — including a 13-month fiscal year instead of 12 — gave the festival a deficit.

It was only with the $25,000 Canada Council grant—they are

made prior to the start of each festival—that the deficit was reduced to an overall $22,097 loss.

Last year the festival drew 77.24 per cent of its visitors from throughout Canada, while the remaining 22.96 per cent came from the United States and other countries.

This annual influx of moneyspenders not only fills the festival's coffers, but injects about $2,000,000 into the economy of the city. Festival administrator Victor Polley estimates each visitor spends an average $7.50 in the city.

Visitors filled Stratford's three hotels and six motels, not including private homes, and other accommodations for 30 miles around. Polley estimates the city needs another 200 motel units. Lloyd Drummond, real estate man, plans to build a 35-unit motel this fall.

MAY MISS GAME

HAMILTON (CP)—End Hal Patterson of Hamilton Tiger-Cats, recovering from a sprained left ankle, may not dress for Saturday's football game in Montreal against the Alouettes.

Team officials said Monday the sprain is not serious and swelling has been reduced. Patterson could possibly play in a pass from Joe Zuger in Sunday's game here against Toronto Argonauts.

Coach Jim Trimble said Patterson could possibly play in Saturday's game although the team doesn't want to take a chance.

AT THE PARK — Rock Hudson and Gena Rowlands are teamed as a young Dutch doctor and his bride in the jungles of the Netherlands East Indies as they star with Burl Ives in "The Spiral Road", opening Thursday for a three day engagement at the Park Theatre for its first Belleville and district showings. The Universal-International color adventure drama, adapted from Jan de Hartog's great novel.

AT THE BELLE — Last Day — Muriel Pavlow shows Arthur Kennedy a letter which sheds light on the fiendish crime committed in "Murder She Said", Margaret Rutherford and James Robertson Justice are also starring roles in MGM's exciting mystery drama, based on Agatha Christie's thriller, "4.50 From Paddington". Bill Travers reveals the funny side of the was-in "Invasion Quartet", boasting a cast of fun-makers. Both features showing tonight for the last time at the Belle Theatre in Belleville.

TV—Movie Column

Here's Proof Television Educates Our Children

By CYNTHIA LOWRY

NEW YORK (AP)—A Memphis, Tenn., correspondent reports on the impact of television on youthful minds as follows:

One three - year - old, visiting the local zoo, spotted a peacock spreading its tail-feathers. "Look, mama," she cried in ecstacy, "there's a living color!"

CNS' answer to NBC's forthcoming news special about a Berlin cease-fire will be the Nov. 4 edition of its Twentieth Century.

It's called Germany, Red Spy Target, and will show "remarkable films of actual contacts between Red agents and known spy suspects."

The films were "made by a West German counter - intelligence agency, CBS says, and will show a few of the ingenious espionage devices used to pass on information. Daniel Schorr, the CBS man on the scene, estimates there are 16,000 trained spies and 150,000 informants in West Germany gathering information.

Recommended tonight: Here's Edie, ABC 10:30-11 p.m. EDT—Edie Adams, in the first of her short specials.

AVANT GARDE

Edward Albee's play Who's Afraid of Virginia Woolf, will star Kate Reid of Toronto on Broadway this fall.

CJBQ Program Highlights

TUESDAY

2.05—Trans. Canada Matinee — The world of women from the CBC network with hostess Pat Patterson.
6.00—News and Roundup, local, national and international news and comment.
9.30—Talent Festival — From Winnipeg, the singing Expert McMillan.

WEDNESDAY

8.00—News — Overnight events from the local and world scene.
11.05—Gilbert and Sullivan — Listeners to "The Lee Jourard" will hear songs and comments on Gilbert and Sullivan.
4.10—Canadian Variety—"Lyrics with Lorraine" — Lorraine McAllister sings; from the Vancouver studios of the CBC.
6.10—On Parliament Hill — Capital report from the Ottawa correspondents.
8.00—Bonfires of 55 — Excerpts from a satirical review of current events, produced for the stage of The Manitoba Theatre Centre.

WO 8-4066

Thurs. Fri. Sat. Oct. 25th. 8.15 BELLE

Maurice Chevalier Jeanette MacDonald in "The Merry Widow"

Park

TODAY - WED.
FIRST SHOWINGS!

WHAT HAPPENS BETWEEN THEM IS AN ADVENTURE IN THE UNUSUAL!

GREGORY PECK / ROBERT MITCHUM / POLLY BERGEN

CAPE FEAR

A MELVILLE SHAVELSON PRODUCTION • A UNIVERSAL-INTERNATIONAL RELEASE

ADULT ENTERTAINMENT

• SECOND TERRIFIER •

"FIVE MINUTES to LIVE"

JOHNNY CASH · DONALD WOODS · CAY FORRESTER

ONE COMPLETE SHOW STARTS 7.30
"5 MINUTES TO LIVE" at 7.35 — "CAPE FEAR" at 9.15

Movie Column

Record by Presley Sells 600,000 Copies in 3 Weeks

By BOB THOMAS

HOLLYWOOD (AP)—It should come as news to no one that Elvis Presley has another winning phonograph record.

But it should be noted that his Return to Sender has sold 600,000 copies in its first three weeks, according to the Presley mentor, Col. Tom Parker.

"We've played it very smart," says the oldtime medicine showman. "Other singers glut the market. We put out only four single releases a year, two albums. That's it."

What does Elvis have to say? I dropped in for a chat on the set of It Happened at the World's Fair, his latest film.

"Yeah, I heard that Return to Sender had the biggest advance sale of any record," he said. "But I don't pay much attention to those matters. I'm just do the numbers and hope somebody likes 'em."

He doesn't even listen to them afterward. This came up when I asked him if his singing style had changed in his six years in the bigtime.

"I don't think so," he remarked. "I wouldn't change the way I sing, other than to brush up the fast tunes with a ballad now and then.

"I don't really listen to my old numbers, anyway. Once a record's released I forget it. After I've recorded it. I listen to it over and over again to see if there's anything I can improve. But when I've okayed it, I don't want to hear it any more."

Elvis will finish the movie in a couple of weeks and will be heading back to Memphis, Tenn., in his home-bus. He and his buddies drive it to and from Memphis, usually without overnight stops.

"I'm scared of flying and the trains aren't very good any more," he explained. Also, it solves his continual problem of avoiding public places lest he get crushed by a wall of teenage girls.

Tilt-Wheel on Motor Cars An Extra Cost Option

DETROIT (AP)— For almost as long as men have been tinkering with automobiles there have been working on ways to make the steering column less of an obstacle to the driver's compartment.

The urge to stop the columns have changed from giant wood or hard rubber circles to smaller diameters of colorful plastics. Some are more square than round. Centres have been recessed—dropped—to give contrast to the sharp points that were fashionable briefly.

But the column has remained, becoming even more of an obstacle in some cars as the overall height of the vehicles was lowered.

More than 20 different patents have been granted on methods or flexible steering columns since 1900. The 1902 Olds had a movable tiller which preceded the steering wheel. The 1905 Buick, 1916 Cadillac and 1917 Ford all offered some attention to overcome the obstacle of the wheel and column.

But it was not until three years ago, when Ford introduced the tilt-steering wheel on the Thunderbird, that latter-day companies have tried anything new.

The Thunderbird wheel is built so that when the automatic transmission is in park position, the wheel can be pushed toward the centre of the front seat compartment, giving it rest over the centre console.

The idea, of course, is to allow easy entrance and exit from the driver's better and ease.

The swing-away wheel was made standard equipment in the 1962 Thunderbird and in the 1963 model year it is available as an extra cost option on the Ford Galaxie.

Now General Motors has joined the swing—only the GM wheel doesn't swing, it tilts. It is an extra cost option.

The tilt-wheel moves up and down, rather than from left to right. The wheel can be operated in one seven different positions (six on the Cadillac and one Buick model). The positions are five closer to the seat and the rim of the wheel can be raised or lowered five inches.

The tilt-wheel pitch is or flexible steering columns since 1900. The 1902 Olds had a movable tiller which preceded the steering wheel. The 1905 Buick, 1916 Cadillac and 1917 Ford all offered some attention to overcome the obstacle of the wheel and column.

But it was not until three years ago, when Ford introduced the tilt-steering wheel on the Thunderbird, that latter-day companies have tried anything new.

The Thunderbird wheel is built so that when the automatic transmission is in park position, the wheel can be pushed toward the centre of the front seat compartment, giving it rest over the centre console.

THEATRE FEATURE TIMES

AT THE BELLE — Bill Travis, Spike Milligan, Gregoire Aslan in "Invasion Quartet", 1.40-3.50-5.50-7.50-9.50. "Last Day" — Muriel Pavlow, Margaret Rutherford, Arthur Kennedy, James Robertson Justice, 1.30-4.00-6.30-9.00.

AT THE PARK — First Showings — Steve McQueen, Edward Judd, Johnny Cash, Cay Forrester, Pamela Mason, Barry Keegan, Paul Stevens in "Hell to Eternity", Robert Mitchum, Polly Bergen, 8.15.

BILL and THE TRAVERS in INVASION QUARTET

SPIKE MILLIGAN

MURDER She Said

MARGARET RUTHERFORD

LAST DAY
B-E-L-L-E

ACADEMY AWARD WINNER!
"BEST" SCREENPLAY!"... "BEST ACTOR!"
Opens Tomorrow 2.00—Twice Daily—8.00
SEE IT AT LOW POPULAR PRICES

STANLEY KRAMER presents
Spencer Tracy Burt Lancaster Richard Widmark
Marlene Dietrich Judy Garland Maximilian Schell
Montgomery Clift

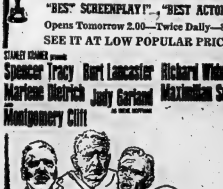

THE MOST IMPORTANT PICTURE OF ALL TIME!
Cwitzer 25c Anytime

JUDGMENT AT NUREMBERG

BELLE

Enjoy Belle Smoking Loges

Spacious Free Parking

Carmel

CARMEL—Mr. Joe Longevin, a patient in Belleville General Hospital, who received severe burns in a flash fire recently, was a former resident of Carmel and friends here wish him a speedy recovery.

Recent guests of Mr. and Mrs. C. Brintnell and Ruth were: Mr. and Mrs. H. Brintnell, Madoc, Mrs. R. Stapley, Stirling; Mr. Bert Nye, Toronto.

Mr. Joe Brintnell, Millbridge, is helping his father do some repair work.

Mr. and Mrs. Monty McAuley and girls visited her brother and sister-in-law, Mr. and Mrs. Garfield Henderson, at Port Credit. Master Carman McAuley, who attends school in Brantford, was also there to visit with his parents.

Mrs. George Downing and son Tommy, of Calumet, Quebec, were recent guests of Mrs. J. Reynolds.

SMOKELESS DEMANDS

LONDON (CP)—British Railways has increased the number of non-smoking cars on trains in the south and east regions "in response to public demand and in the interests of public health".

(Advertisement)

Science Now Shrinks Piles Without Pain Or Discomfort

Finds Healing Substance That Relieves Pain And Itching As So Shrinks Hemorrhoids

Toronto, Ont. (Special)—For the first time science has found a way of healing substances with the ability to shrink hemorrhoids and to relieve pain and itching. This amazing discovery has been relieved with this inexpensive substance right in the privacy of their own home without any discomfort or inconvenience.

In case hemorrhoid case after case, many striking improvement" was reported and verified by doctors' examinations.

Pain was promptly relieved. And while gently relieving pain, actual reduction or retraction (shrinking) took place.

And most amazing of all—this improvement was maintained in cases where doctors' observations were continued over a period of many months!

In fact, results were so thorough that sufferers were able to make such statements as "Piles have ceased to be a problem!" And among these sufferers were a very wide variety of hemorrhoid conditions, some as long as 10 to 30 years' standing.

All this, without the use of narcotics, anesthetics or astringents of any kind. The secret is a new healing substance (Bio-Dyne)—the discovery of a famous scientific institute. Already, Bio-Dyne is in wide use for healing injured tissue on all parts of the body.

This new healing substance is offered in *suppository or ointment* form called *Preparation H.* Ask for individually sealed convenient Preparation H Suppositories or Preparation H Ointment with special applicator. Preparation H is sold at all drug stores with Satisfaction guaranteed or money refunded.

Astrological Forecast

For October 24

By SYDNEY OMARR

Aries (March 21 to April 19) Avoid going to extremes. Moderation should be key. Chance for added income presents itself. But be prepared, also, for added work. Answer to major problem appears close at hand.

Taurus (April 20 to May 20) Favorable Moon aspect today stresses change, romance, originality. Your love of fine things, including luxury, comes to fore. You win friends by displaying appreciation.

Gemini (May 21 to June 21) Strive for leadership. Many may take attitude of, "Let the other fellow do it." But you would be doing a disservice to yourself if you followed suit. Be independent. You can get solid footing today.

Cancer (June 22 to July 21) You attract members of opposite sex. You are capable today of presenting stimulating ideas, programs. Much opportunity presented if you read, listen to and discuss various ideas.

Leo (July 22 to August 21) Revised thinking in connection with money matters finally appears in your favor today. Now, let ideas flow. Write, publish, advertise. Visit one you respect. Demonstrate your abilities.

Virgo (Aug. 22 to Sept. 22) Emotional "tug of war" in evidence. You want to "go", but sense of duty causes you to "remain." Best advice is to be cautious, but be on the alert for future opportunities.

Libra (Sept. 23 to Oct. 23) Friends encourage fast pace. But you would be wise to remember you have to face yourself in the morning. Be open-minded, but adhere to basic principles.

Scorpio (Oct. 23 to Nov. 21) Desire for self-expression particularly strong. Don't bury it. Write, paint, talk, give of yourself. Superiors take note of your willingness to learn and contribute to overall program.

Sagittarius (Nov. 22 to Dec. 21) Person born under Taurus or Libra offers suggestion which "pays off". Listen attentively. What appears to be wild scheme may turn out to be of immense practical value.

Capricorn (Dec. 22 to Jan. 20) Good for adult education class; you make contacts by going places, doing things. Willingness to be a good guest wins added popularity. Show others you are warm, giving individual.

Aquarius (Jan. 21 to Feb. 19) Older or more experienced person does have your best interests at heart. Show appreciation by confiding ambitions. Very good for expanding field of activity.

Pisces (Feb. 20 to March 20) Avoid obstinacy. Try the new, the unconventional. Permit Neptunian sense of daring and adventure to shine. You could meet charming, but deceptive individual. Be on guard.

If today is your birthday you have sense of dramatic which often shows in your everyday activity. Beginning next month, conditions may change your life pattern for the better.

GENERAL TENDENCIES—Cycle up for Leo, Virgo, Libra. Special word to Pisces: Desire to "believe" must be channeled in constructive direction.

Daily Crossword Puzzle

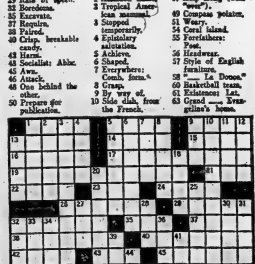

ACROSS

1 ——— richer, prophet.
5 Sacrificial table.
13 Sallang.
14 "Try all the same ——— words."
15 East Indian: Comb. form.
16 Lariat.
17 Marine animals, as sea squirts.
19 Become visible.
21 Who "ate the malt" in nursery rhyme.
22 Arabian principality.
23 Get ——— at.
24 Other.
25 Skewered.
29 Rate of speed.
30 Sorrowful.
35 Excavate.
37 Requires.
38 Paired.
40 Crisp, breakable candy.
43 Biblical name.
44 Socialist: Abbr.
45 Awn.
46 Attack.
48 One behind the other.
50 Prepare for publication.
52 Charge.
53 Orient.
57 Direct.
60 Distinguishing property or mark in heraldry.
63 Curtailed.
64 Meteorologist's concern.
65 Mohammedan scribe.
66 Villain's delog.
67 Transfer of ownership.
68 Created.
69 Sandy tract by the sea: Brit.
70 Extensions at right angles.

DOWN

1 Assumed name.
2 Tropical American mammal.
3 Stopped temporarily.
4 Epistolary salutation.
5 Achieve.
6 Shaped.
7 Everywhere: Comb. form.
8 Grasp.
9 By way of.
10 Side dish, from the French.
11 Percent.
12 Indulge.
13 Fine wool of Hugh Lansdell.
19 Primitive shield.
20 Spring flowers.
21 Romantic.
27 Trestle.
28 Rob the Ash Asandy's son.
31 Theatres.
32 Reverberate.
33 Part of speech.
34 Mother's helper.
36 Pupil, as a fish
39 Dowry.
41 Anger.
42 Alkaloid in coffee nts, etc.
47 Help along (with "over").
49 Compass points.
51 Wear.
54 Coral island.
55 Forthcoming.
56 Headwear.
57 Style of English furniture.
58 ——— in Dooze."
60 Basketball team.
61 Existences: Lat.
63 Grand ——— Evangeline's home.

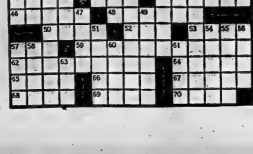

CLASSIFIED ADVTS.

COMING EVENTS

GRADUATION EXERCISES, Belleville Collegiate Institute and Vocational School, Monday, October 29, 8 p.m. Speaker, Robert H. Hay, M.Sc., Deputy Director of Research Aluminum Company of Canada. Parents and friends welcome. C62-23

LADIES' AUXILIARY OF ROYAL Canadian Legion are holding a Euchre, October 23 at 1.30 Legion Hall. Prizes! Lunch. Admission 50c. Everyone welcome. C62-23

WELLINGTON RURAL COMMUNITY Hall, Wellington, Ontario, commences on Wednesday, November 28 at 8 p.m. at which time Conciliated School. Please refer to write up which appears elsewhere in this edition. C62-23

COMING, ANNUAL HALLOWEEN Hoedown, Wednesday, October 31. Fun event of the year. Tobe's County Gardens. Genuine mountain square prizes. Round and square dancing. Admission 75c. C62-23

3 SAND MARATHON, GALA Autumn dance at Club Caravan. Dick Gardner and his orchestra, Dixie Five plus Jazz Combo Quartet. Sponsored by Quinte Club, October 24. Tickets $2 per couple. C62-23

YARRENACLE UNITED CHURCH, Christmas Bazaar, Wednesday, December 5th. Home cooked, Admission 25 cents. C57-C62-N14-D11-4

HALLOWAY ST. UNITED Church, Wednesday, Wednesday, October 24, 3-5. Various booths provided home baking a feature. Admission 25c. C62-23

Oct. 20, 22

ST. JOSEPH'S C.W.L. FALL BAZaar, Wednesday, October 24 at 2.30. Knights of Columbus Hall. Admission 25c. Everyone welcome. C62-23

WANTED - MALE

MAN TO RAKE LEAVES. PHONE WO 6-4966. C62-23

FOR BELLEVILLE DISTRICT poultry farm. Stone poultry experience necessary. Live on farm. Private transportation. Reply, stating if married and 1 years reference, age, marital status, dependents, education and salary expected, to Box 90, Ontario Intelligencer. C62-23

YOUNG MAN, SINGLE, 18-21, technical school education to learn precision machine service. Applicant will be required to write aptitude tests. Good starting salary and full employment benefits. Box 13, Ontario Intelligencer. C62-23

MEN WANTED

If you are tired of your present job due to long hours and you would like to double your present income — come in and see us. We prefer men over 25 years old and who have a car — a separate car is necessary as we fully train you. For further information see Mr. Kitchen at the Quinte Hotel Tuesday and Wednesday only 3 to 5 and 7 to 9 p.m. Interview in person only.

Oct.20-tf

EXPERIENCED AD COMPOSITOR see Gus Wilson, Intelligencer. Write Box 104, c/o The Corporation, Intelligencer. C62-tf

$100 FOR 3 WEEKS OF YOUR time to introduce you to our 3 cities outdoor job. The means to just as much as $2 an hour. Must be 21 or over, have a car and have your own transportation. Drop us a line, including your phone number. Box 47, Ontario Intelligencer. C62-tf

BOYS FOR MORNING NEWS-paper routes in Belleville are now available. Apply WO 2-0405. C62-tf

WANTED - FEMALE

WAITRESS, WO 2-0292 OR WO 9-1262.

YOUNG WOMAN OR GIRL FOR general housework. Good wages. Phone 962-2161 Brighton. C62-23

RELIABLE WOMAN FOR BABY-sitting and light household duties. 478-7781. C62-23

RELIABLE WOMAN FOR BABY-sitting and light housekeeping. East end, $30 to 5, Monday to Friday. WO 2-1382 after 5. C62-23

WAITRESS, FOR DAY OR NIGHT shifts. Neat appearance. Apply Belmont Restaurant, 194 Front Street. C62-23

SALESLADY FOR LADIES' wear. Experience preferred. Full time position. Apply in person, Milsey Shop, 287 Front Street.

C62-23

URGENT. HEALTHY DEPENDable woman required to care for invalid gentleman and to maintain his home on a permanent basis. Nurse in attendance during day. Good wages and pleasant surroundings. C62-23 WO 2-8328.

NEED EXTRA MONEY? $50.00, spare time, easily earned. Demonstrate famous Stanley Home Products cards, gifts, toys, to friends and neighbours. Our exciting 132 page, full-color catalogue makes it easy to sell plenty of orders. No experience necessary. Send no money. Write today for free samples, full approval, or lovely Christmas Assortment on Approval. Stanley Home Products Co., Dept. 47 East Ave., Hamilton. 1/32-Jn

EMPLOYMENT WANTED

DUTCH GIRL DESIRES HOUSEwork, ½ days, morning or afternoon. WO 2-7255. C62-23

STORM WINDOWS CLEANED and put on. Xavestrough cleaning, odd jobs. Fraser, WO 2-3447 after 6 p.m. C62-23

HIGH SCHOOL GIRL REQUIRES baby sitting position, Monday, Wednesday, Friday evenings, nights and weekends. WO 2-4443 evenings. C62-23

CHAIN SAWS AND GASOLINE motors repaired. 32 Dundas Street. C62-tf

KEEP TEMPER IN YOUR SAWS. Handfiled tools, hand sharpened. Guaranteed. Job guaranteed. 29 Victory Street. C62-tf

CARPENTRY ALTERATIONS, kitchen cupboards, tile floors, concrete work. Chimneys repointed and repaired. WO 2-8238. C61-tf

CARPENTRY, PAINTING, CEMent work or what have you? Reasonable rates. Free estimates. WO 9-2162. C6-tf

PAINTING TILE FLOORS AND small carpentry alterations. Call WO 2-8331 between 5 and 7 p.m. C62-tf

WANTED

JUNIOR GIRL'S BICYCLE PREfer gun. Must be in good condition and reasonable. WO 9-3962. C62-23

BUSINESS GIRL DESIRES GIRL to share furnished apartment with another. Call 962-2161 Brighton. C62-23

SEWING OF ALL KINDS. DRESSmaking and alterations, children's wear a specialty. Mrs. Caulfield, WO 9-4877. After 5 WO 9-7418. C62-23

CUSTOM WORK WITH COTTON Batting. Mattresses made to farm. WO 9-5961. Of-or-tu-f-tf

USED PRESSURE SYSTEMS ON Deep Well Jet Pumps wanted. Complete stock of parts and repairs. Contact Ken Hubbs or Ken Cooper. A16-or-tu-tf

CASH FOR USED STOVES, USED chesterfields and other furniture. Quinte Furniture, Bridge Street, opposite Post Office Ltd.; 962 Furniture and Radio. C62-23

WELLS TO DRILL. FARM, homes, industries. Max Ellis, Foxboro. WO 9-5618. C10-1m

PLOWING AND DISCING. FORD tractor. Ernest Pope, WO 9-4613. C62-23

CASH FOR YOUR FURNITURE or anything of value, or have it on consignment. Sales 7 p.m. Dundas Street East. WO 9-7138 C62-23

GARDEN PLOWING. FORD 8N. Ben Smith, WO 9-2458. E27-1m

WANTED PIANOS IN EXchange for cash or trade. C. H. Barnes Co WO 9-4333. M22-tf

COSTUMES FOR RENT

MASQUERADE AND PARTY costumes for rent. A good selection from. Apply Mrs. Don Hubbs, 1 Emily Street, Belleville, WO 9-8308. C16-141

REAL ESTATE WANTED

ANYTIME FOR SERVICE. YOU Need Us. Marshall Real Estate WO 9-2482. C62-tf

WE NEED HOUSES TO SELL. We have a good selection. Phone us first. We may have a buyer. Marshall Real Estate Ltd. 88 Station St. WO 9-2482. F5-tf

ROOM AND BOARD

ONE SINGLE BEDROOM. FUR-nished. Suitable for gentleman. Close to downtown. WO 8-8978. C62-23

ROOM, OR ROOM WITH BOARD. WO 9-3134. C62-23

FOR BUSINESS GENTLEMAN. Central. WO 9-7111. C62-23

ROOM, AND BOARD IF DESIRED. Close downtown. Girls preferred. WO 9-2652 after 5 p.m. C62-23

Accommodation for Senior Citizens

Located in Belleville with homelike atmosphere, TV lounge. Well qualified cook and registered nurse in attendance. Available November 1st.

$65 A MONTH AND UP

PHONE WO 8-7097

ACCOMMODATIONS WANTED

TO RENT, 3-BEDROOM HOUSE in Shannonville area, near school, $80 to $100 month, required before 1st November. Box 62, Ontario Intelligencer. C62-23

TO LET

$10 WEEKLY

2 Rooms and share bath

Immediately Available

Newly Decorated

JOYCE REALTY

WO 2-5326

C62-23

1 — 2 AND 3 BEDROOM APARTments, private entrances and bathrooms. All electric. Available now. WO 8-8123 C62-23

UPPER 2-BEDROOM APARTment. Suitable for adults. Heating. Good East Hill location. Available now. WO 9-3048. C62-23

2 HEATED ROOMS, FURNISHED, self-contained; also furnished bachelor apartment. Phone 962-2161 Brighton. C62-23

HOUSEKEEPING AND BACHelor apartments and 3 rooms completely furnished with refrigerators and parking. Nine Inn Motel. C62-23

ADULTS ONLY. 3-ROOM SUITE. Modern. Central. WO 9-2652. C62-23

WE HAVE HEATED APARTments right in the downtown area. Some suites furnished and some unfurnished. WO 9-2482. C62-tf

APARTMENTS AND HOUSES TO rent. Vanoyer Realty, WO 8-8466 or Mrs. Dafoe, WO 9-3618. C62-tf

3-ROOM UPPER APARTMENT. Heated. Private entrance. Modern bathroom. Available 1st. WO 8-8887, or 577 Bridge West. C62-23

2-ROOM UNFURNISHED APARTment, heated, ground floor, with shower, heavy duty wiring. Centre. WO 9-5961. C62-23

PRIVATE ENTRANCE, BATH, close to downtown store. Stove and refrigerator. Phone 962-2161 Brighton. C62-23

2 ROOMS, UNFURNISHED, on heated, $25. Hydro paid. Phone after 5, WO 9-2705. C62-23

2-ROOM HOUSE, $75 MONTHLY. Phone Stokes Street West.

C62-23

CLEAN, FURNISHED ROOMS. Close to downtown, schools and bus. Breakfast optional. C62-23

$13.77

Oriental Sandwich

Grills $5.98

JUST NAT EXCHANGE IT-CANADIAN TIRE

WO 8-8701

GUNS BOUGHT, SOLD TRADED and repaired. Fishing tackle and ammunition. Bill Hicks & Sons, Kaly's Sport Store WO 2-0656 C62-23

FLOWERS ARRANGED FOR all occasions. Reasonable rates. Funerals, Cut flowers and potted plants for sale. Belleville Greenhouse, Trent Road. Phone WO 9-3048. C62-23

SMALL 4-ROOM FRAME DWELLing. Phone WO 9-2705 after 5.

C62-23

$3790.

USED PHILCO REFRIGERATOR, 12 cu. ft., $60. Donaldson Appliances, 19 Bridge Street West. WO 8-8515. C10-tf

FURNISHED ROOM, WITH OR without housekeeping privileges. Close to bus stop. C62-23

HOUSEKEEPING ROOM. SUITable. Available immediately. Everything supplied. WO 9-2482. C62-23

3-ROOM APARTMENT, WITH bath. Private entrance. Unfurnished. Heated. Available November 1. WO 9-2327. C62-23

3-ROOM, LOWER, UNFURNISHED apartment. Heated. Private entrance. Hydro supplied. Adults. $60. WO 9-2705. C62-23

LOWER MODERN APARTMENT, 3 rooms, private entrance. Located, West central, ideal for couple. Available immediately. C62-23

HOUSES TO RENT — 3-BEDROOM, Pollwell Real Estate, WO 9-2482 or WO 9-7919. C62-23

3-ROOM APARTMENT, HEATED, self-contained, bath, private entrance. Adults. Available, WO 8-8813. C62-23

A KING AWAY FROM HOME. Let us help you with it. Shop Classified. C62-23

2-BEDROOM APARTMENT, UNfurnished. Heated. Available immediately. WO 9-6966. E23-tf

1-BEDROOM APARTMENT. WO 8-8330. C18-tf

STREET APARTMENT, between Campbell Street and Bridge West. Suitable for 2 persons. Living room and dining room, 3rd floor. Hardwood floors. This apartment is bright and cheerful. Heated. Hot water. Immediate occupancy if desired. Apply Box 91, Ontario Intelligencer. C62-23

RENTALS, MARSHALL REAL Estate, MacDonald Gardens, WO 9-2482. C62-23

BEDROOM IN PRIVATE HOME. Phone WO 9-3134 between 5 and 9. C62-23

NICELY FURNISHED WARM room, Central. WO 9-6028. C62-23

GROUND FLOOR, THREE-ROOM apartment. Private entrance and bath, heated, hydro, hot water. WO 9-2705. C62-23

ONE BEDROOM HOUSE, SOMmore, Ontario. $25 monthly, hydro extra. WO 9-2482. C62-tf

NEWLY DECORATED 3-BEDroom apartment. Heated. Private entrance. Suitable for adults. Apply 43 East College Street. C62-tf

ONE FURNISHED BEDROOM. Gentleman only. Centrally to East Hill. WO 9-6862. C62-23

BEDROOM FOR GENTLEMAN. 8 Dundas East. Phone WO 9-2439. C62-23

Or bus route. WO 9-2439.

$11-ROOM GROUND FLOOR apartment. Private entrance, bath, heated, hydro. Suitable for couple. WO 9-2705. C62-23

TWO-ROOM OFFICE SUITES. Heated. Immediate occupancy. Apply Victoria Arcade. WO 9-2327 M22-tf

FOR SALE

ONE 3-TON G.M.C. VAN BODY with hoist. Can be seen at 3-ton International Harvester truck, one walking beam cooler; one sealing machine. WO 9-2932. S11-tf

WE HAVE HEATED APARTments right in the downtown area. Some suites furnished and some unfurnished. WO 9-2482. C62-tf

3-BEDROOM HOUSE, WO 9-6966. E23-tf

LARGE ROOM SUITABLE FOR two working girls. Central. Interested parties can be viewed by appointment only. Phone 962-2161 Brighton. C62-23

TWO - BEDROOM, UNHEATED apartment. $50 monthly. 203 Main Street. WO 9-4226. C6-tf

NEAR NORTHERN. HEATED. Three-room, self-contained apartment. Newly decorated. Hydro supplied. Adults only. WO 9-7418. C62-23

FOR SALE

ONE SPORTS COAT, SIZE 14; 2 pairs skates, size 6 and 7; 1 pair boots, size 7; 1 pair boots, size 9-9 gun. Like new. WO 9-7295

ONE USED CHROME OIL BURNER with blower. Phone 962-2161 Brighton. C62-23

MEDIUM SIZE OIL BURNER. Phone 962-2161 Brighton. C62-23

IMPERIAL SEWING MACHINE, 5 pieces only, $30. WO 3-3326. C62-23

23 REMINGTON PUMP RIFLE. Like new; 2 home chairs. WO 9-2327. C62-23

ONE USED ACCORDION. In good condition. WO 3-2662. C62-23

MEDIUM SIZE OIL BURNER. Phone Stirling SY 3-2696.

Electric Kitchen Clocks From $4.98

Party Casserole with Lid $13.77

Oriental Sandwich Grills $5.98

JUST NAT EXCHANGE IT-CANADIAN TIRE

WO 8-8701

GUNS BOUGHT, SOLD TRADED and repaired. Fishing tackle and ammunition. Bill Hicks & Sons, Kaly's Sport Store WO 2-0656 C62-23

FLOWERS ARRANGED FOR all occasions. Reasonable rates. Funerals, Cut flowers and potted plants for sale. Belleville Greenhouse, Trent Road. Phone WO 9-3048. C62-23

SMALL 4-ROOM FRAME DWELLing. Phone WO 9-2705 after 5.

C62-23

$3790.

G.E. HEAVY DUTY 4-BURNER range. $125. C62-23

BOY'S GREY TWEED SPORTS coat, size 12. Boy's winter coat, size 12. Boy's winter jacket, size 12. WO 9-4966. C62-23

SET OF ENCYCLOPEDIA. $10. C62-23

ALUMINUM STORM AND screen doors. Full inch thick. All sizes. Aluminum awnings. Free installation. M. Moran, WO 9-4966. E20-1m

HAVING A CHRISTMAS PARTY?

We Can Accommodate up to 80 People for a Private Party, Dancing, Lunch, etc.

CALL WO 2-3512

Any Evening

Let Us Help You Make Arrangements Within Your Budget.

PAPE'S STEAK HOUSE

C18 ev-tu-th-tf

SPECIAL PURCHASE

1-Inch Gauge

Self - Supporting

TV TOWERS

(For Limited Height)

$11.95

for 10-ft. Section

FINKLE ELECTRIC LTD.

334 PINNACLE STREET

WO 3-3231

C62-16-19-23-26-30

1 Used R.C.A. TAPE RECORDER

2-speed

Finished in Leatherette Like New Condition

$99.50

1 Used 21" Hallcrafter TABLE MODEL TV

Finished in Walnut

$59.95

1 Used 21" Admiral CONSOLE TV

Walnut Cabinet Like New Condition

$79.95

1 Used 21" G. E. TABLE MODEL TV SET

With Legs

Finished in Walnut

$59.95

NO DOWN PAYMENT

First Payment in January As Little As $6.00 per Month

SIMPSONS-SEARS

329 Front Street Belleville

C62-23

FOR SALE

KELVINATOR 32" DELUXE kitchen range. Clock controlled oven, glass oven door. A quality range. Like new condition. Only $249.95 or $3.50 weekly. The John Lewis Co. Limited, 194 Front Street, Belleville. C62-23

WELL PUMP, GOOD CONDITION; ball bill, water clearance Hydra. Phone 962-2161 Brighton. C62-23

ONE 3-PIECE CHESTERFIELD suite, overstuffed, with loose cushions. Reasonable. Phone WO 9-2327 or WO 9-7138. C62-23

WE BUY, SELL AND EXCHANGE. Bill Hicks & Sons, Kaly's Sport Store WO 2-0656 C62-23

FLOWERS ARRANGED FOR all occasions. Reasonable rates. Funerals, Cut flowers and potted plants for sale. Belleville Greenhouse, Trent Road. Phone WO 9-3048. C62-23

MAHOGANY TWIN - BUNK bed. Superfoam oil burner. $50.00. Mahogany chair table, $10.00. WO 9-2088 after 6 o'clock.

C62-1w

G.E. HEAVY DUTY 4-BURNER range. $125. C62-23

BOY'S GREY TWEED SPORTS coat, size 12. Boy's winter jacket, size 12. Phone WO 9-4966. C62-23

SET OF ENCYCLOPEDIA. $10. C62-23

ALUMINUM STORM AND screen doors. Full inch thick. All sizes. Aluminum awnings. Free installation. M. Moran, WO 9-4966. E20-1m

WINTERSEAL COMBINATION ALUMINUM STORM-SCREEN WINDOWS COMPLETELY INSTALLED

1 - 3	$20.95	Each
4 - 7	$18.00	Each $75.95
8 - 9	$18.50	Each $110.95
10	$18.28	Each
8	$18.13	Each $144.95
9	$17.77	Each
10	$17.00	Each $168.95

Over 10 Windows $16.60 Each

Prices Based On An Up To 100 United Inch Window

FREE ESTIMATES

BUDGET TERMS

BEAVER LUMBER CO. LTD.

101 CHURCH ST., WO 3-4363

C62-ev-tu-th-f-tf

Big Trade In Values

$50.00 Allowance

TRADE YOUR OLD CHESTERFIELD SET

FOR NEW SET

Other Trade-Ins Accepted on Modern Furniture, Bedroom Sets, Stereo Combinations, TV's, Sewing Machines, Watches, etc.

Big Savings on Mattress-Furniture, Bedroom Sets, Appliances, Oil Paintings, Rugs, Lamps, Radios, Power Tools, Watches, Diamond Rings, Jewellery Sets, Gift Items and Many Other Items.

DROP IN AND SEE THE GIANT SAVINGS AT

BELLEVILLE SALES AND AUCTION BARN

580 DUNDAS ST. EAST

WO 2-7128

C19-23-23

FOR SALE

REPAIR SERVICE

PROMPT REPAIRS for IRONS, KETTLES, TOASTERS, FRY PANS, Etc.

G. E. SMALL APPLIANCES A SPECIALTY

Kuntze's

Front Street WO 8-6403

C23-ev-tu-th-tf

VACTRIC SEWING MACHINE. As new condition. Phone 962-2161 Brighton. C62-23

Front Street between 2 and 3. WO 3-3231. C62-23

ROSES TREES SHRUBS, EVERgreens, perennials, fruit trees, shade. Quinte Nurseries, 3 miles west of Belleville on Highway 2. Phone WO 8-4332. A22-tf

KINGSTON PROVISIONERS Home Food Plan. Beef quarter cut, wrapped and frozen. Ready for the freezer. $39.95 delivered. Buy weekly. WO 2-8477 now for appointment! C62-tf

SUPER-RADIO STORE IS NOW Exchange, Stokes sharpened. Stephen Monroe, 287 Front Street. C18-tf

LICENSES ARE OUR BUSINESS! C.N.E. Dealer. Sales and Service. Belleville Sporting Goods, 143 Front Street. tf—

WE BUY, SELL AND EXCHANGE. Bill Hicks & Sons, Kaly's Sport Store WO 2-0656 C62-23

FLOWERS ARRANGED FOR all occasions. Reasonable rates. Funerals, Cut flowers and potted plants for sale. Belleville Greenhouse, Trent Road. Phone WO 9-3048. C62-23

AUTOMOTIVE

1956 VOLKSWAGEN

Black — Real Good

FOR ONLY

$595.00

TRADE and TERMS

MOORMAN MOTOR SALES

211 PINNACLE STREET

WO 8-8474 — BELLEVILLE

VOLKSWAGEN SALES & SERVICE

OPEN 'TIL 9 EVERY EVENING

C23-21

'54 FORD, MONEY MAKER. NEW snow tires. Radio. Very clean. Terms can be arranged. WO 9-6400. C62-23

'61 VAUXHALL DELUXE. FULLY equipped. Economical. Almost new. Apply 47 Tracy Crescent, Belleville. C62-23

LARGE QUANTITY OF WILLYS parts and other makes. Axles, springs, etc. $25 and up. Ernest Pope, WO 9-4613. C62-23

RENT OTTER BUFF 43 CHEVrolet, WO 9-2482 or WO 9-7919. Ask for Peter Brock. C62-23

1957 FORD, GOOD CONDITION. $795. WO 9-2705. C62-23

'55 CHEVROLET DELUXE sedan. Radio, heater. WO 9-6423. Apply Superior Station, 130 Dundas Street East. C62-23

1957 CHEVROLET

2-TONE — A-1 CONDITION

Very dark blue. Motor is nearly new tires radio. Re sure to see this one

FOR JUST

$1,095.00

TRADE and TERMS

MOORMAN MOTOR SALES

211 PINNACLE STREET

WO 8-8474 — BELLEVILLE

VOLKSWAGEN SALES & SERVICE

OPEN 'TIL 9 EVERY EVENING

C23-21

LOTS FOR SALE

LOTS ON BAY OF QUINTE. BOX 38, Ontario Intelligencer. S28-tf

ESTATE SALE

73 PINE STREET - BELLEVILLE

ESTATE OF EDNA RACHEAL SMITH, DECEASED

The Executors of the above-named Estate will receive Written Offers for the property known as 73 Pine Street, Belleville, up to 12 o'clock noon on Wednesday, October 31st, 1962.

The Offer should include a cheque for 10% of the amount of the written Offer payable to the Estate.

The highest or any other Offer will not necessarily be accepted.

Inspection may be arranged through Mr. Ernest Rachael, 73 Pine Street, Belleville, or through the Executors of the Estate.

Offers should be well sealed and clearly marked as "Offer to Purchase 73 Pine Street, Belleville."

Offers should be submitted through any Real Estate Agent or Solicitor or direct to the Executors of the Estate as follows:

EXECUTORS

EDNA RACHEAL SMITH ESTATE

C/O DRAWER 100

BELLEVILLE, ONTARIO.

C19-16-20-23-27-30

REAL ESTATE FOR SALE

THE CHANCE OF A LIFETIME TO OWN YOUR OWN HOME

Not a Pre-fab But Custom Built with "Trend of the 60's" Design

We'll build your choice to the stage of completion you can afford. Basic Bungalow —or Ready to Live In — All work done by local skilled craftsmen under our direct supervision. Choice of Lots.

NO MONEY DOWN PAYMENTS LIKE RENT

CHISHOLM ST

(ROSLIN) LTD.

Phone Tweed 190

M25-tf

CROFTON 5 ACRES, 7-ROOM house. Immediate possession. $2,000 down payment. Full price $14,000. Immediate possession. WO 2-8178. C62-23

AUTOMOTIVE

'58 CHEVROLET DELRAY. AUTOmatic. WO 2-0037. C62-23

1961 VOLKSWAGEN

Blue — Fully Reconditioned

A Real Nice One

With Low Mileage

FOR ONLY

$1,495.

TRADE and TERMS

MOORMAN MOTOR SALES

211 PINNACLE STREET

WO 8-8474 — BELLEVILLE

VOLKSWAGEN SALES & SERVICE

OPEN 'TIL 9 EVERY EVENING

C23-21

1956 DODGE ½-TON GOOD condition. WO 9-2825. C62-23

1961 BMW 700 COUPE, EXCELlent condition. 10,000 miles. Safety belts, short wave radio. Gone over by factory mechanic. 40 miles per gallon. Price $1,600. Phone 962-2161 Brighton. C62-23

1957 PONTIAC LAURENTIAN 2-door hardtop, 8 motor. Dual spark turbo drive transmission. Power steering and power brakes. Whitewall tires. White with blue interior and exterior trim. As-is condition. WO 9-3577 after 5.

C62-23

1956 DODGE ½-TON GOOD condition. WO 9-2825. C62-23

1961 BMW 700 COUPE, EXCELlent condition. 10,000 miles. Safety belts, short wave radio. Gone over by factory mechanic. 40 miles per gallon. Price $1,600. Phone 962-2161 Brighton. C62-23

1961 RENAULT VAN FOR SALE Reasonable. WO 8-8442. C62-23

'59 BEL-AIR CHEVROLET, 2-door hardtop, 6 cylinder. Radio. WO 9-2825. C62-23

1956 INTERNATIONAL

½-Ton Pickup

(formerly owned by Bell Telephone Co.)

Real Good

FOR ONLY

$495.00

TRADE and TERMS

MOORMAN MOTOR SALES

211 PINNACLE STREET

WO 8-8474 — BELLEVILLE

VOLKSWAGEN SALES & SERVICE

OPEN 'TIL 9 EVERY EVENING

C23-21

1956 BUICK, 2-DOOR HARDTOP. 56 wreck. WO 9-2586. C23-21

1956 CHEVROLET, RADIO, Automatic transmission, 1000 miles. Sidewinder motor. Phone Dundas Street East. C62-23

1957 CHEVROLET, V-8 AUTOmatic. Radio. Phone 962-2161 Brighton. C62-23

1950 FORD ½-TON PANEL. Good condition. One owner. Phone after 5:30. WO 9-2825. C62-23

1957 DODGE

HARDTOP — 2-TONE

New Motor, Good Condition

FOR ONLY

$895.00

TRADE and TERMS

MOORMAN MOTOR SALES

211 PINNACLE STREET

WO 8-8474 — BELLEVILLE

VOLKSWAGEN SALES & SERVICE

OPEN 'TIL 9 EVERY EVENING

C23-21

$14,800.00 — Sark brick bungalow. 3 years old. Attached garage and bathroom. 4 garages. This could well be a duplex. Has 3 bedrooms on each floor. Has been family occupied and very well cared for.

OFFICE:

84 NORTH PARK GDNS.

WO 9-7344 and WO 2-3403

REAL ESTATE

STIRLING

3-Bedroom Brick home. Immediate condition. Price $16,500.00.

NORTHPORT

4-Bedroom, 2-storey home. Taxes $80.00. Price $12,000.00.

FOXBORO

Lovely brick home with attached garage. Price $14,000.00.

BELLEVILLE

GREEN ST. — Executive Brick home with 4 bedrooms. Carport. Recreation room. Fireplace. Dryer. Truly a beautiful home.

DUNBAR ST. — Brick and Frame home with 3 bedrooms. Down for $1,500.00. Price $13,900.00.

ALFRED DRIVE — 3-bedroom brick split-level home. Only 2 years old. Complete with broadloom. Price has really been reduced on this one!

SOUTHVIEW AVE. — 3-bedroom, brick Bungalow. Price $13,700.

ST. LAWRENCE DRIVE — Immaculate, 3-bedroom split-level home. Recreation room. Price only $16,500.

CONSECON

Grocery store, complete with 4-bedroom, self-contained home. Priced at only $20,000.00 for everything. Now in progress. Here is an established business. Anyone may consider a trade for a farm.

D. J.

WHALEN

Real Estate Broker

ESTATE STREET

BELLEVILLE

OFFICE: WO 2-4328

Representatives:

Mrs. Isabel Armstrong — EX 8-7128

Mrs. Joy Bowerman — WO 2-1216

Mr. Harold Wilkinson — WO 2-0324

C62-23

REAL ESTATE FOR SALE

MORTGAGE MONEY

Homeowners, all the facts on 1st or 2nd mortgages are available at no obligation. We are a local firm and can approve your property on the spot. No fees for inspections or appraisals. Funds available for all types of property, including new construction. For quick confidential service call Mr. Simrod today.

HERBERT SIMROD

MORTGAGE BROKER

WOodland 3-8010

C6-tf

HOMES BY MAURICE H. ROLLINS

CONSTRUCTION LTD.

HAVE REGULAR AFTER SALE INSPECTIONS

24-hour service

C62-tf

FALL SALE ON BEAUTIFUL GUNTER LAKE

Discounts up to 20% on these 100-ft. lakeshore lots, some with trees, others cleared. Ideal locations for swimming, fantastic view, all within easy commuting distance to Belleville. Terms to suit. Lots from $2.00 per foot. Call or write Ted and Jean Gunter, 2413-C St. Clair Ave., Toronto. 653-6-66. Collect.

SACRIFICE (Re-Sale) $2,695.00

or offer. Owner transferred. New 2-bedroom bungalow. Attached garage. Double lot. Large lakefront lot. Dock and boat. Terms.

Directions: Drive north from Madoc on Highway 62, turn west at Department of Lands and Forests Tree Nursery, Stockdale or Hunter Lake. Sales personnel on property every Sunday.

B28-1m

Fox & Fox

REAL ESTATE BROKERS

STORE AND LIVING QUARTERS on West Street in Trenton. Full price only $6,900.00.

CORNER JAMES AND PETER Streets, Stoney and a half. Modern 2-storey, 3-bedroom, all brick, chicken pen, small trailer. Full price $8,500.00. Terms. Possession and adjacent acreage can be purchased. Immediate possession.

NORTH PARK — 2-storey brick and stucco. 3 bedrooms, oil heating, finished recreation room. Full price only $9,500.00.

TRADE and TERMS

$14,800.00 — Sark brick bungalow. 3 years old. Attached garage and bathroom. 4 garages. This could well be a duplex. Has 3 bedrooms on each floor. Has been family occupied and very well cared for.

OFFICE:

84 NORTH PARK GDNS.

WO 9-7344 and WO 2-3403

REAL ESTATE

STIRLING

3-Bedroom Brick home. Immediate condition. Price $16,500.00.

NORTHPORT

4-Bedroom, 2-storey home. Taxes $80.00. Price $12,000.00.

FOXBORO

Lovely brick home with attached garage. Price $14,000.00.

BELLEVILLE

GREEN ST. — Executive Brick home with 4 bedrooms. Carport. Recreation room. Fireplace. Dryer. Truly a beautiful home.

DUNBAR ST. — Brick and Frame home with 3 bedrooms. Down for $1,500.00. Price $13,900.00.

ALFRED DRIVE — 3-bedroom brick split-level home. Only 2 years old. Complete with broadloom. Price has really been reduced on this one!

SOUTHVIEW AVE. — 3-bedroom, brick Bungalow. Price $13,700.

ST. LAWRENCE DRIVE — Immaculate, 3-bedroom split-level home. Recreation room. Price only $16,500.

CONSECON

Grocery store, complete with 4-bedroom, self-contained home. Priced at only $20,000.00 for everything. Now in progress. Here is an established business. Anyone may consider a trade for a farm.

D. J.

WHALEN

Real Estate Broker

ESTATE STREET

BELLEVILLE

OFFICE: WO 2-4328

Representatives:

Mrs. Isabel Armstrong — EX 8-7128

Mrs. Joy Bowerman — WO 2-1216

Mr. Harold Wilkinson — WO 2-0324

C62-23

REAL ESTATE FOR SALE

REDUCED

FROM $15,000 to $13,900—2 or 3 bedroom home with a dining room, on Dufferin Ave. 6 rooms in all, plus a self-contained apartment. Only $1,500 down payment, 6½% interest on 1 open mortgage.

FROM $9,000 to $8,500 — 4 bedroom brick home in the country. All conveniences. 1 acre of land. Trade for a city home.

FROM $40,000 to $35,000 — a farm with 1,300 feet of Lake Ontario frontage. The buildings are a site to behold. Location—Wellington on No. 33 Highway. Co-op listing.

FROM $15,000 to $13,500 — West Moira Street. 3 apartments showing good returns. Reasonable down payment. Owner transferred.

B. G. FOSTER

REAL ESTATE BROKER
Cannifton
WO 2-4096
Salesman
Clifford Ray — WO 2-8661
O23-28

C. D. CROSBY

INSURANCE AND REAL ESTATE LIMITED
BROKERS
42 BRIDGE STREET EAST
DIAL WO 8-6411
BELLEVILLE - ONTARIO

FIVE BEDROOMS

plus a living room, dining room, kitchen and bath, full basement, oil heating, side drive and garage, located on a large lot in a good residential area. Full price $11,500.00.

INCOME PROPERTY

Brick duplex, upper and lower apartments. Upper has 3 bedrooms; lower three, plus living room, dining room, kitchen, and bath. Both have separate furnace. Full price $16,500.00.

FOXBORO ROAD

3-bedroom ranch style brick bungalow with a large living room, kitchen with dining area, 4-piece bath, utility room, forced air oil heating, carport. Full price $13,000.00.

RIVER ROAD

Ranch style bungalow north of Corbyville, fronting on the river with lots of trees and lawn. Large panelled living room with log-burning fireplace. 3 large bedrooms, utility room, 4-piece bath and a large bright kitchen with lots of cupboards. Full price $13,500.00.

— Evenings Call —
LYLE STORTTS — WO 2-3060
TED SAUNDERS — WO 2-1126
LES LENNOX — WO 2-1840
O23-31

S. H. WILSON

REAL ESTATE BROKER

$500.00 DOWN — TWO NEW BRICK SPLIT - LEVELS, located close to separate and public schools. 3 bedrooms with 4-piece bath, basement with laundry tubs, oil fired air furnace. Why pay rent when you can buy your own home for such a low downpayment monthly the same as rent? Asking $13,500. One $13,000.

BUNGALOW. 2 bedrooms, dining room, living room. Extra lot. Price only $4,500. Down $700.00. Monthly arranged.

3-BEDROOM DWELLING, with bath and garage. Price $3,500. Down $500.00.

ESTATE SALE. 2 bedrooms with kitchen, dining room, living room, den, 3-piece bath up, 1-piece down, full basement with oil furnace. Make us an offer.

GOING HUNTING? Excellent location, 100 acres with 5-room dwelling and barn. Also used as summer home. Price only $3,000. Down arranged.

20 UNIT MOTEL. Excellent location. Why not own your own business and be your own boss. Asking price $40,000. Down arranged.

2-BEDROOM BUNGALOW, located on Grier Street. Price $8,500. Down arranged. Call us on this one.

3-BEDROOM brick and Angel Stone. Modern throughout. This beautiful dwelling is ideal location for the sportsman, on Bay of Quinte. Price $14,500. Down arranged.

CONNIE MILLER
Sales Representative
OFFICE:
283 COLEMAN STREET
PHONE WO 2-4281
O23-26

REAL ESTATE FOR SALE

W. J. McCORMICK REALTY LTD.

NEWLYWEDS OR RETIRING

This brick home with double garage will suit your needs. Two lovely apartments complete in every way. Downstairs a beautiful living room and separate dining room. Modern kitchen next to new sunporch finished for modern casual living. Large double bedroom and new ceramic tiled bathroom. Payments no burden as the upstairs two-bedroom apartment is nice too and already rented. If you want your own home but need additional income this value cannot be beat. Only $12,900.00 with good terms.

THE BUY OF A LIFETIME

This is a sacrifice sale of a new home on Homewood Drive. This lovely brick bungalow offers the latest in modern design. A floor-to-ceiling open fireplace divides a spacious living room with bay window from the family sized dining room. Efficient kitchen with additional eating area. Three bedrooms including a larger-than-usual master bedroom with its own 3-piece washroom. There is also a 4-piece ceramic tile bathroom. Full basement with oil fired furnace. This is undoubtedly the best buy available in the City, and can be handled for only $1,985.00 down payment to one N.H.A. first mortgage. Full Price $15,500.00. Don't delay, phone now for your appointment.

$1,500.00 DOWN

Owner will carry balance for $75.00 monthly. This fine family home offers large living room with dining area. 1 bedroom and nice modern kitchen down and 2 large bedrooms and 4-piece bath up. Attached double garage. Asking Price only $11,500.00.

W. J. McCormick REALTY LTD.

80 STATION STREET
WO 2-5397
OPEN UNTIL 9 P.M.

OUTSTANDING OPPORTUNITY

to move into a quiet district with beautiful landscaped lawns and lots of trees for complete privacy. This well planned home has a fireplace in the spacious living room, separate dining room, large kitchen, three bedrooms and finished rec room. This is a new listing at a remarkably low price with down payment to please.

FOR RENT 4 BEDROOMS $75.00

from now until we build your new home. Many lots to choose from. Prices to suit every budget. We do all the work.

STANLEY PARK $14,950.00

One of the most popular bungalow plans in the Country. Living room well away from eating and sleeping areas. Tiled bath with vanity. Hollywood kitchen with big eating area. 3 bedrooms. Still time to pick your own colors.

GERALD JOYCE REALTY LIMITED

374 FRONT STREET
BELLEVILLE
PHONE WO 2-5326
OPEN EVENINGS UNTIL 9 P.M.

GORDON WOODS

Real Estate Broker

Member of the
Belleville Real Estate Board
159 FRONT STREET
BELLEVILLE
WO 8-6471

4 BEDROOMS

on Fairway Avenue, large living room, 1 bedroom on the main floor, 3 bedrooms on the second storey, full basement with forced oil heat. Large lot nicely landscaped, garage and paved drive. Perfect condition throughout.

COUNTRY STORE

groceries, gas pumps and post office. A thriving business, large accommodations consist of 3 bedrooms, bath, dining room, kitchen and large living room. Will consider your house as part payment.

$800.

one mortgage, 3-bedroom brick bungalow with full basement, oil furnace, 4-piece tiled bath, hardwood and tile floors. See our sample home now under construction.

OFFICE: WO 8-6471
OPEN 'TIL 9 P.M.
IF NO ANSWER CALL
GORDON DETLOR — WO 2-4176
GORDON WOODS — WO 2-8217
W. J. MILLER — WO 2-5000

(Answers From Page 12)

REAL ESTATE FOR SALE

CALL US ABOUT

* A MILK BAR business on Bridge Street.
* LOW DOWN PAYMENT on 4-bedroom brick home.
* A 2-STOREY FRAME home on the West Hill. Taxes only $122.

DOROTHY Marshall REAL ESTATE

BROKER
20 MacDONALD GARDENS
WO 2-8282
Mrs. Lougheed — WO 2-8363
Mrs. Edwards — WO 8-7650
Mrs. Way — WO 2-4347
O23-31

FOUR BEDROOMS ON BLEECKER AVE. ONLY $15,000.

This excellent family home on a lot 60 x 185 and well landscaped. First floor features living room 18 x 12, dining room 15 x 12, study and a sewing room. The modern kitchen has an eating area, the floor is covered with Sandran. A bright sunporch 10 x 20. Second floor features hall and four bedrooms with clothes closets, linen closets, four-piece bath fully tiled. Hardwood floors throughout this home. Two drives and heated garage. Terms will be arranged to suit purchaser.

CALL WO 2-3959
O23-31

AUCTION SALE

Auction Sale, at Main Corner in Frankford at Montgomery's Auction Rooms, October 27th, Saturday at 1 o'clock, the following Furniture, Appliances and Clothing:

1951 Plymouth hardtop; space heaters; 3 electric motors, 1 new; antique churn; annex stove, electric; vacuum cleaner; 4 dresser lamps, new; floor lights; 2 table lamps, new; 5-piece chrome suite, new; baby carriage; floor covering, all sizes, new; set of bunk beds, new; chesterfield; combination stove, electric, coal and wood; 2 rangettes; camp stove; Quebec heater; kitchen range with oil unit; chrome table; vanity table, mirror and bench; 3 steel drums; beds and springs; Beatty washer; electric water heater; space saver, like new; 75 new cement tile; desk; table; 3 day beds; 1 Easy washer; McClary range; 1 wood and coal stove, nearly new; set of scales; buffet; number of rain coats, new; record player; Beatty pressure system with tank. Also the contents of one home, furniture and appliances.

Rain or shine come to this sale. Everything will be sold inside.

All articles can be seen from 7 to 9 Friday night.

Terms: Cash.

Phone Frankford
GEORGE MONTGOMERY
EX 8-6488

AUCTION SALE

Auction Sale, Friday, October 26th at one o'clock; 75 Pine Street; Estate of Mrs. Edna R. Smith:

9-piece dining suite; 3-piece chesterfield; 4-piece bedroom suite; refrigerator; vacuum; floor polisher; 3-piece wicker set; Captain's chairs; radio and record player; washer; desk; leather chairs; bed; dresser; rugs; odd tables; lamps; occasional chairs; coffee table; rangette; radios; mirrors; hall tree; mats; folding cot; linens; bedding; flatware; mats; electric heater; deck chairs; garden tools; discs; cooking utensils, etc.

Terms: Cash.

CAMERON BUNNETT
Auctioneer
PHONE WO 2-1981
O17-19-22-24-25

MONEY TO LOAN

CASH
UNLIMITED FUNDS
FOR 1st or 2nd MORTGAGES
Advisory Service at No Obligation
D. T. STORK
Mortgage Broker
338 PINNACLE STREET
WO 8-5748
S25-ev-tu-th-s-tf

PHONE FOR A LOAN

$50 to $5,000

Call BERNIE WANNAMAKER
WO 2-4576

If Unable To Drop In At Our Office Our Representative Will Gladly Call at Your Home.

Community FINANCE CORP.

254½ FRONT STREET
A27-ev-m-t-w-th-f-tf

NOTICE TO CREDITORS AND OTHERS

IN THE ESTATE OF EDNA RACHEAL SMITH, Widow, deceased.

ALL persons having claims against the Estate of the above-named, late of the City of Belleville, in the County of Hastings, who died on or about the 7th day of September, 1962, are required to furnish proof thereof to the undersigned on or before the 5th day of November, 1962.

After the said date the Executors will distribute the Estate having regard only to claims of which notice has been received.

DATED at Belleville this 5th day of October, A.D., 1962.

SPRAGUE & CAMERON,
175 Front Street,
P.O. Drawer 700,
Belleville, Ontario.
Solicitors for the Executors.
O13-20-27

Business Service Directory

ACCOUNTANTS

Accountants
JOHN D LEWARS C.A
217 Pinnacle Street,
Belleville Ontario
Phone WO 2-4862
Jy2-1y

GEO A WELCH AND COMPANY
Chartered Accountants
172 Church Street — Belleville
WO 2 4681
W. S. Stone, C.A. — R. Irvine, C.A.
Ottawa · Cornwall · Picton
Pembroke
S1-1y

ARCHITECTS

WATSON AND WINGARD
Architects
219 Front St., Belleville Ont.
My24-1y

BOAT REPAIR & STORAGE

Outboard Boat Storage
Repairs — Refinishing
Wood — Aluminum — Fiberglas

Outboard Motor Storage
Repairs — Servicing
Johnson — Evinrude — Gale
Viking — Elto
QUINTE MARINE
No 2 Highway,
1½ Mile East of Deseronto
Telephone: Zenith 54750
(no toll charge)
Mr9-1y

BUSES

BUS SERVICE TO TRENTON AND AIR STATION

Leave Belleville

Daily Exc Sunday and Holidays

8.45 a.m
10.55 a.m
12.05 p.m Sat only
2.00 p.m
3.30 p.m Sat only
4.10 p.m
5.35 p.m
7.30 p.m
11.30 p.m Fri & Sat only

Buses Leave Moorman Mtr Sales
211 Pinnacle St. Phone WO 8-6474

Charter Coaches
RATHBUN BUS SERVICE LTD
Trenton Ont — Phone EX 2-2853
Je7-1y

CEMENT WORK

Chimneys Built and Repaired
Stone or Brick Work
Verandahs and Fireplaces
Cement and Roofing
WO 2-6382
M1-6m

CONCRETE

W. DANFORD & SON
All Types of Concrete Work
Machine Trowelling
Residential and Industrial Repairs
and Alterations
Backhoe Work
Trenching and Back Filling
Phone WO 8-5622
D6-1y

DRESSMAKING

"ORIGINALLY YOURS"
Dressmaking and Designing
Complete Bridal Service
Alterations
Reasonable Rates
WO 8-7623
O17-6m

DECORATOR

BERT SMIT
Repair, refinishing furniture,
Cleaning and Window Service
Drywall and repair plastering
Odd Jobs
WO 2-8179
A14-3m

FARM AND GARDEN

Dead Stock Service
BURRETT FUR FARMS
Peterborough
A New Daily Service in Removal
of Dead or Crippled Farm Animals
Prompt Calls Appreciated
Call Long Distance Zenith 6-6550
(no toll charge)
Licence No. 151C62
Mr24-1y

FLOORS AND WALLS

PIDUTTI - FABRI LTD.
Tile and Terrazzo Contractors
Glazed and Ceramic Floor and
Wall Tile
Terrazzo Floors — Guaranteed
Repairs on Tile and Terrazzo
Cement finishing a Specialty
Phone WO 8-7433 or WO 2-0389
L. Motus — President — WO 2-8390
Ja3-1y

FLOOR FINISHING

EARL DARRAH
Dial WO 8-6078—30 Bridge St. East
Sanding Machines and Floor
Polishers for Rent.
Expert Installation on Mastic
Rubber Tile and Marboleum Floors
— Free Estimates —
Mr26-1y

INSULATION

Now is the Time to
Insulate Your Home
Enjoy Year-Round Comfort
and Lower Fuel Costs
Free Estimates — Lowest Cost
SEALDAIRE INSULATION
COMPANY
362 Wilson Street, Peterborough
Riverside 2-0272
"15 Years of Insulation Service
in Eastern Ontario"
Mr10-1y

LAUNDRY COIN OPERATED

WESTINGHOUSE
LAUNDROMAT
Speedy
Laundromat
Ltd
99 Station Street
at
Cannifton Road
My14-6m

MIMEOGRAPHING RUBBER STAMPS

THE JAMES TEXT LIMITED
Fast, efficient work covering all needs Reports Circular Letters Statements Clubs, Lodges Churches etc One day service on all types of Rubber Stamps, Numbering Machines and Supplies.
Ja3-1y

MUSIC

Music Schools
Private Instruction for
Accordion
Representing Hohner
Also Instruction for
Guitar, Sax, Trumpet,
Baritone Drums, etc.
CHARLIE KAMMER
Musical Supplies
294 Front Street, Belleville
WO 2-6878
My15-1y

OIL BURNERS

Oil Burners
Repairs and Cleaning
also
Chimney Cleaning
24 Hour Service
EX 2-8156
O10-1m

PLUMBING & HEATING

CHAPMAN
PLUMBING & HEATING
70 North Park Gardens
WO 2-4224
Plumbing, heating, eavestroughing, weeping beds and pressure systems. New installations and repair work.
Ag10-3m

RADIATOR REPAIRS

Repairs to All Makes of Auto and Road Machine Radiators
We Do Rodding and Supply New Cores If Required
Prompt Service
Reasonable Prices
FOLEY FOUNDRY & MACHINE CO. LTD.
24 Wallbridge Road
WO 8-5701
S18-3m

RUG AND UPHOLSTERY CLEANERS

WOODHAVEN DURACLEAN SERVICES
T.R.M. LAST
Call WO 2-3638
Rug and Upholstery Cleaning
Carpet Laying and Repairing
— Free Estimates —
Ag28-60-tf

RENTALS

Typewriter and Adding Machine
Rentals
UNDERWOOD LTD.
10 Bridge Street East
WO 2-1410
Special Student Rates
S14-3m

RUBBER STAMPS

All Kinds of Rubber Stamps
"Custom Made"
"The Way You Want It"
24-Hour Service Available at
O'NEIL SALES LIMITED
115 Front Street
SCHWAB'S LTD
222 Front St.
THE JAMES TEXT LTD
179 183 Front St.

SCAFFOLDING

Safety Steel Scaffolding
Large Stock on Hand
for Immediate Rental
FOLEY SUPPLY COMPANY
25 Wallbridge Road
WO 8-5701
S14-3m

SERVICE STATIONS

JIM TEBWORTH'S
TEXACO SERVICE STATION
405 West Dundas Street
WO 2-6143
Open Every Night & Every Sunday
Lubrication — Gas — Oil — Diesel
Mufflers and Tail Pipes
Minor Repairs
Personalized Service
Guaranteed Workmanship
Jel6-1y

SERVICES

MALCOLM BROS FLOOR AND window service Complete housecleaning WO 8-6296, or WO 8-6274
Je29-1y

O'BRIEN'S TREE SERVICE
Tree Cabling — Tree Trimming
or Removal Hedges, etc.
Free Estimates
Every Job Insured
WO 2-4230
S21-3m

Septic Tanks Pumped Out
Apply
LORNE RORABECK
WO 2 5722
OR WO 2-5639
Ap6-6m

SPRING SERVICE

We Re-arch, Repair and Install
All Makes of Car, Bus and
Truck Springs
Prompt Service in Our New
Spring Shop at
FOLEY FOUNDRY & MACHINE
CO. LTD.
24 Wallbridge Road
WO 8-5701
S18-3m

TAILORING

BENNY'S TAILOR SHOP
278 Front Street
(above Geen's Drug Store)
WO 2-3414
(formerly employed at Tip Top Tailors)
O17-3m

TV SERVICE

If You Want the Right Job
at the Right Price
Call
A. & R. RADIO & TV SERVICE
at WO 8-9111 or WO 2-8281
for Free Estimates on All TV
and Aerial Work
O10-3m

TV Antenna Installation & Repair
Expert Repairs on TV-Radio Washers
All Replacements Guaranteed
CIRCLE TV SERVICE
(Belleville) Ltd.
260 Coleman St. WO 8-6791
Ag6-60-1y

TRUCKING

Sand, Gravel Fill, Crushed Rock
Trucks and Loader Rentals
Haulage, etc.
Free Estimates
WO 8-8117
PHONE IVAN MAY
Jy12-tf

TYPEWRITER REPAIRS AND RENTALS

THE JAMES TEXT LIMITED
Prompt and Efficient Repairs on all
Makes of Machines
Typewriters and Adding Machines
for Rent.
183-185 Front St.—Phone WO 8-6773
Ag6 60-1y

VACUUMS

ELECTROLUX
SALES AND SERVICE
Vacuums — Polishers
Office:
368 Dufferin Ave.,
Belleville
WO 8-8388
Mgr: Mike Sheehy
O3-1m

WELL DRILLING

GEORGE E. CHALK
R.R. 6 — Napanee
Wells for Home, Farm and Industry
For prices and terms
Dial WO 354-3618
Dial Napanee 354-3618
Mr6-1y

WINDOW CLEANING

CLARE WINDOW CLEANERS
Floors — Eavestroughing, Chimneys
Walls, Caulking, Storm Windows
35 Holloway St. — WO 2-4663
Mr6-1y

WATER SERVICE

SCOTT'S (FORMERLY HUFFman's) WO 2-8174 or WO 8-9067. 500 and 1,000 gallons. Prompt delivery.
S3-6m

CLOCK & WATCH REPAIRS

ALL REPAIRS DONE LOCALLY in modern workshop by experienced watchmaker. Free estimates. Henk Binnema, 68 Dundas Street East.
S14-1m

CRISIS

(Continued From Page 1)

front—as on the Cuban blockade front—it put the next move up to Khrushchev.

Even as the president spoke, U.S. warships were manoeuvring in the Cuban area and taking up stations for the interception of all inbound vessels. The U.S. Navy ships will have the responsibility to intercept, visit and search ships of all countries including Russia to make sure they are not carrying offensive weapons to the island.

SINK IF NECESSARY

Defence and state department officials said the navy would fire a shot across the bow of any ship which refused to submit to investigation and if necessary would then fire at the ship with the intention of causing enough damage to halt it. If need be, the ship would be sunk, defence officials said.

The overriding question being asked in government circles here was whether Khrushchev would slow down or turn back Soviet ships on the way, at least to give time for a cooling-off period and avoid an almost immediate showdown. The Pentagon said Soviet ships now bound for Cuba have no Russian military escorts.

The state department officials said Kennedy was delaying until late today or tonight the formal issuing of an official proclamation instituting the quarantine. The effect was to give Russia and all other nations about 24 hours to consider the situation.

The United States also moved on other sectors of the diplomatic front, calling for an immediate meeting of the Organization of American States and an urgent session of the United Nations Security Council.

The purpose of the OAS meeting was to try to obtain western hemisphere sanction for the blockade, the OAS being a regional defence organization.

The purpose of calling the Security Council meeting was to ask for action on a resolution demanding that Soviet missiles and other offensive weapons be immediately withdrawn from Cuba under supervision of an UN observation team. Officials said that a Soviet veto would result in prompt appeal to the UN General Assembly.

State department officials said it must be assumed that some Soviet medium-range ballistic missiles are already ready for action in Cuba. Such missiles have a range of more than 1,000 nautical miles, the president said in his speech.

In addition he said intermediate-range ballistic missiles, with a range of about 2,200 miles, are destined for additional Cuban sites still under construction. And he declared that jet bombers with nuclear weapons capability are being assembled in Cuba "while the necessary air bases are being prepared."

The president announced that he had received at 9 o'clock last Tuesday morning "the first preliminary hard information" that a series of "offensive missile sites is now in preparation on that imprisoned island"—Cuba.

"This urgent transformation of Cuba into an important strategic base—by the presence of these large, long - range and clearly offensive weapons of sudden mass destruction—constitutes an explicit threat to the peace and security of all the nations," Kennedy declared.

In effect the president accused Russian leaders of lying about their arms build-up in Cuba. He cited a public statement from Moscow Sept. 11 that Soviet military equipment delivered to Cuba was designed "exclusively for defensive purposes."

He said that even after evidence of an offensive buildup was in his hands, Soviet Foreign Minister Andrei Gromyko told him at the White House only last Thursday that Soviet assistance "pursued solely the purpose of contributing to the defence capabilities of Cuba."

Kennedy said that both the Cuban defence claims from Moscow and Gromyko's statement were false.

"Neither the United States of America nor the World Community of Nations," the president declared, "can tolerate deliberate deception and offensive threats on the part of any nation, large or small."

Five years ago the United States helped establish Jupiter missile bases in Italy and Turkey but Kennedy maintained this was not done secretly or deceitfully. The Jupiter has a range of 1,500 miles.

WILL TURN THEM BACK

The seven points of Kennedy's program are:

1. Under the quarantine policy all ships bound for Cuba will, if found to contain cargoes of offensive weapons, be turned back. The quarantine will be extended to other cargo and carriers, obviously meaning aircraft, if necessary but at present the "necessities of life" will be permitted to go through the blockade.

2. If offensive military preparations continue "further action will be justified" and the president has "directed the armed forces to prepare for any eventualities." Kennedy did not indicate what he meant by further action but presumably it could include invasion of the island or bombing of the missile sites.

3. Any nuclear missile launched from Cuba against any country in the western hemisphere will be regarded as an attack by the Soviet Union on the United States "requiring a full retaliatory response upon the Soviet Union."

4. The U.S. naval base at Guantanamo Bay in Cuba has been reinforced and dependents of armed forces personnel stationed there withdrawn. Additional military units have been called, presumably for further reinforcement.

5. An immediate meeting of the OAS was called "to consider the threat of hemispheric security" and to invoke the defence pact "in support of all necessary action."

6. An emergency meeting of the UN Security Council was demanded "to take action against this latest Soviet threat to world peace."

7. The president called on Premier Khrushchev "to halt and to eliminate this clandestine, reckless and provocative threat to world peace and to stable relations between our two nations."

TENDERS

THE TYENDINAGA MUNICIPAL TELEPHONE SYSTEM is asking for Tenders for the complete Demolition, and removal from the area, approximately 80 miles of Pole Lines, including 6 miles multiple Cable), 225 Magnetic Telephones, and Central Office Equipment in Good Working Condition.

Bell Telephone Servicing of the Area Commences December 2, 1962. Removal of Existing Plant May Immediately Follow.

Tenders submitted in writing will be accepted by the undersigned up to 6 p.m. Friday, November 9, 1962.

The Lowest or Any Tender not necessarily accepted.

W. R. CALLAGHAN,
Marysville, Ontario,
Chairman.
O23-N8

TENDERS

TOWNSHIP OF AMELIASBURG

Sealed tenders plainly marked as to contents will be received by the undersigned until noon, October 29th, 1962, for the Snow-plowing of the Township Roads in the Township of Ameliasburg for the season 1962 - 63.

Quotations to be on an hourly rate for either a truck equipped with snow plow and wing or a motor grader equipped with a snow plow and wing.

Lowest or any tender not necessarily accepted.

THOMAS WALKER,
Township Clerk,
R. R. 7, Belleville, Ont.
O16-23

PERSONAL

GENTLEMAN WISHES TO MEET young woman, widow preferred, mid twenties, object matrimony Box 22, Ontario Intelligencer.
O23-31

LOST

LADY'S GOLD GRUEN WATCH, diamond studded. Name engraved on back. WO 8-7632 or WO 8-7089. Reward.
O22-31

SERVICES

ROOFING AND ROOFING REpaired. Free estimates. WO 8-8027.
O23-1w

NATURAL SLATE ROOFING service. Expert repairs at reasonable cost. Apply Wilson Reid, WO 2-8038.
O17-1m

DRESSMAKING

ATTENTION LADIES. HAVE your wardrobe exclusively made for you. All kinds of dressmaking. WO 2-8290, or 46 Glen Road.
O4-1m

CARPENTRY

CABINETS, KITCHEN CUPboards, china cabinets writing desks, bookcases, etc. custom made. Also repairs. WO 2-3185 Bill Rhodenhiser
S25-1m

FRESH FISH

LAKE ONTARIO LARGE SMELT dressed Bullheads dressed Whitefish and Pickerel Bay of Quinte Fisheries WO 8-9154.
Mr23

WOODWORKING

BERT HILES CONSTRUCTION All types of home improvement additions recreation rooms cabinets, carpentry Free estimates WO 2-6109
Jy20-1

PETS FOR SALE

3-YEAR-OLD DACHSHUND, 48 Octavia Street. WO 8-5147.
O23-31

GERMAN SHEPHERDS. REGIStered. All ages and colors. Reasonable prices. Must decrease stock because of ill health. Quinte Kennels, Milford, Ont. Phone Picton GR 6-4329.
O22-1w

EXCAVATING

M.F. 220 BACK HOE, TRUCK available. Corfield Bros. WO 2-3397.
O19-1f

WATER SERVICE

WATER FOR CISTERNS AND wells. Any amount, anywhere, anytime. Also cisterns cleaned. WO 2-8167.
O23-1m

FOUND

SATURDAY AFTERNOON ON Highland Avenue, keycase, with small sum of money. Case may be had on payment of advertisement. WO 2-6801.

AIRPORTS CLOSED

(Continued From Page 1)

Canada's displeasure with the arming developments and a tightening of the export control list restricting shipments from Canada to Cuba.

SOME TRADE CONTINUES

So far Canada has continued to trade with Cuba in non-strategic articles while barring any trans - shipment of American goods through Canadian ports. This policy has been followed by most of the NATO countries. Canadian sales to Cuba have been in a sharp decline this year.

Mr. Green said that the closure of Canadian airports to Cuban-bound Soviet aircraft occurred "a few days ago." He was commenting on a Washington report that the U.S. planned to ask Canada to shut off its airports to just such flights.

"We stopped that a few days ago," he said. "We reached the opinion it was getting to be a bad habit."

Last month the RCAF here said it was providing pilot service to "a very few" Russian planes flying to and from Cuba, but only as a safety measure. Russian pilots were not familiar with North American navigation and landing procedures.

The RCAF emphasized that each Russian plane came back from Cuba—thus wasn't added to the Castro air force—and the escorting pilots were aware of the planes' contents. Most of the trips involved passengers only.

BAN CANADIAN STOPS

Gander, Nfld., is the principal refuelling point for Soviet planes bound for Cuba. Mr. Green said any type of Canadian stop has been banned to Soviet planes bound for Cuba.

Flights of Soviet diplomats going to other points—chiefly the United Nations at New York—would not be affected by the ban.

Use of the Canadian airport facilities by Soviet aircraft was not by right but by courtesy of the Canadian government since Russia is not a member of the International Civil Aviation Organization.

NOWLAN TRIMS

(Continued From Page 1)

creasing urgency that they be passed, with many taxpayers waiting on the outcome.

Mr. Nowlan's speech also kicked off a general financial debate which, despite strong opposition protests Monday, is being held with the whole Commons sitting as a committee.

Effect of this procedure, adopted by the government, prevents the opposition from putting forward non-confidence motions against the minority government.

Liberal critic Walter Gordon, opening the opposition's reply, said Canada has "tight money with a vengeance."

He echoed Mr. Nowlan's concern over the balance-of-payments deficit, and said a cumulative deficit of $6,250,000 since 1957 has been met by selling natural resources and Canadian-owned companies and going into debt to foreigners.

This sell-out to foreigners must be stopped "even if they are our best friends and neighbors," Mr. Gordon said.

Tax laws should be changed to discourage Canadians from selling interests in resources to foreigners, and to encourage foreigners to sell their interests here to Canadians.

Mr. Gordon also suggested the finance department now is operating on the "troika principle."

Finance Minister Nowlan was the front man, his predecessor Justice Minister Fleming was the "off-stage, off-shore man" and Senator Wallace McCutcheon, minister without portfolio, the "man who makes the decisions and sets the policy."

Mr. Nowlan's new accounting estimated budgetary expenditures at $6,500,000,000, compared with the April 10 forecast of $6,525,000,000, with the revenue forecast revised upwards to $5,930,000,000 from $5,780,000.

Main items of spending increases, offsetting much of the cuts announced last week: An extra $100,000,000 in grants to build vocational and technical training schools, $30,000,000 or and welfare payments to provinces, and $4,000,000 in added cost of carrying government debt.

The new deficit forecast compares with the peacetime record of $791,000,000 in red ink for the 1961-62 year.

Mr. Nowlan's speech hit hard at the theme that Canada "must work and work hard" to bring about a steady reduction in the international balance - of - payments deficit.

RAINY SPOTS

Some of the Gilbert Islands, a group in the central Pacific, have a rainfall of 150 inches a year.

U.S. Negro Has Long Way To Go in North and South Toward Equal Treatment

By JAMES MARLOW

WASHINGTON (AP) — The Negro in the United States has made more progress in the last 25 years—toward equal treatment with whites—than in the rest of the country's history. He still has a long way to go, both in the north and the south.

Only about 25 per cent of Negroes eligible to vote in 11 southern states have been registered to so.

Only about one-third of the public school districts in the 17 southern and border states have been desegregated to some degree. And Negroes frequently complain of discrimination in some northern school districts.

A little more than half the tax-supported colleges and universities in the 17-state southern and border area have been desegregated in practice or principle.

Yet the constitutional provisions to give Negroes undiscriminated equal treatment in voting and the usual spheres of living have been on the books almost 100 years in the 14th and 15th amendments to the U.S. Constitution.

But the Supreme Court in the latter part of the 19th century upheld the meaning out of these protections for the Negro.

In 1896 it handed down a famous decision saying it was all right to segregate Negroes so long as they got treatment equal to that of whites. It was by the doctrine of separate but equal.

It was too much for one justice, John M. Harlan, who protested in a dissenting opinion "our constitution is color blind." It was to be 58 years before the men on the Supreme Court of another day—1954 — agreed with Harlan and reversed the ruling of 1896.

In a momentous decision, it ordered public schools desegregated with a ruling that became effective in the 1956 decision completely by saying separate means unequal. Many other steps followed in many fields, always slowly.

The court has ruled out segregation on buses and trains. The Interstate Commerce Commission has ordered bus lines to desegregate their terminals. Congress in 1957 and 1960, for the first time in this century, passed a civil rights law to give Negroes some protection, especially in voting.

FEW ALLOWED VOTE

Some of the picture as it now is follows in figures provided by the Justice department, the U.S. Civil Rights Commission and private sources:

Voting — About 1,400,000 Negroes, out of 5,045,000 eligible, have been registered to vote in 11 southern states.

Public Schools — About 960 school districts — out of 3,047 with white and Negro students in 17 southern and border states —have been desegregated to some degree. This fall 46 additional districts opened with some desegregation. Only four of them were under court order to desegregate.

Colleges and universities—Of the 265 tax-supported schools on this level in the 17 states about 155 have been desegregated in practice or principle.

Eating facilities — About 115 southern cities have at least one establishment that has desegregated eating facilities. In some cities, desegregation has extended to department stores, chain stores and some restaurants.

Hotels—Many southern hotels now accept Negroes.

Libraries and theatres — Desegregated in some cities.

Employment—X Equal opportunity for Negroes in employment hasn't made much progress.

City police and fire departments—About 560 Negroes are employed in southern city police and fire departments in uniform. There are about 100 Negro detectives in the region, too.

Bus drivers—A number of Negroes have been employed in the south in these jobs.

HUNGRY MILLIONS

One-third to one-half of the world's 3,000,000,000 population suffers malnutrition to some degree.

(Advertisement)

Now Many Wear
FALSE TEETH
With Little Worry

Sad, isn't it, how so many wobbling fear of embarrassment, failure, offensive slipping, or worrying. FASTEETH holds plates firmer and more comfortably. This pleasant powder has no gummy, gooey, pasty taste or feeling. Helps you eat, talk. Get FASTEETH at (non-acid). Guarantee protects you (denture breath). Get FASTEETH at any drug counter.

Australians Getting Richer Say Exports

By HAROLD TILLEY
Canadian Press Correspondent

MELBOURNE (CP) — Australians, say the experts, are getting richer and richer.

The evidence: More cars, more TV sets, more refrigerators—more of practically everything, in fact, except unemployment.

The Institute of Public Affairs, a private research organization, reports that real wages in Australia increased by five per cent during the 1930s and by 30 per cent during the 1950s.

In 1939 Australians used 52 gallons of gasoline a head. By 1950 the figure had risen to 120 gallons.

In the 1930s, the institute says, unemployment in Australia reached a peak of 29 per cent of the labor force and was never below nine per cent. In the 1950s it never rose above two per cent.

In 1950 only 55 per cent of Australian homes were owned by their occupant. By 1960 the figure had risen to 70 per cent. While only 20 per cent of the homes had washing machines in 1950, 60 per cent had them 10 years later.

CRISSIT RUING

The institute admitted, however, that most of the homes and cars are being bought on credit.

The institute also produced figures indicating that Australians are living pretty well in comparison with people of other countries.

It found that the average Australian can earn enough in 2½ hours to buy a unit basket of beef, sugar, bread and potatoes, while to buy the same commodities the average Russian would have to work 10 hours and the average Briton 3½ hours. The prosperous American, however, would take only two hours.

Australia's annual average rate of total production between 1950 and 1960 was 4.3 per cent, compared with 2.5 per cent in Canada, 3.3 per cent in the U.S., 3.1 per cent in New Zealand and 2.3 per cent in the United Kingdom.

LIES PEBBLES

OXFORD, England (CP) — Trish, a four-year-old Labrador, had the habit of retrieving more than her owner intended. A veterinarian found eight large pebbles in her stomach, weighing 1¼ pounds.

Law Restricting Reporting Of Preliminary Hearings in Criminal Cases to Be Tested

WINNIPEG (CP) — A law restricting news reporting of preliminary hearings of criminal cases is about to get its first court test since it went on the statute books three years ago.

The 1959 session of Parliament amended the Criminal Code to forbid reference in newspapers or broadcasts to any admission or confession tendered in evidence at a preliminary hearing.

The Southam Company Limited, proprietors of the Winnipeg Tribune, and publisher Ross Munro have been charged under this statute for a story carried by The Tribune Aug. 22.

The case has been set for Nov. 5 in magistrate's court. The company entered a plea of not guilty.

Defence counsel Arthur Mauro has described the case as of great importance to the Canadian newspaper industry.

CODE AMENDED

Section 455 of the Criminal Code, as amended in 1959, reads:

"Everyone who publishes in any newspaper, or broadcasts, a report that any admission or confession was tendered in evidence at a preliminary inquiry, or a report of the nature of such admission or confession so tendered in evidence, unless the accused has been discharged, or if the accused has been committed for trial, the trial has ended, is guilty of an offence punishable on summary conviction."

Maximum penalty is a fine of $500 or six months imprisonment, or both.

As outlined in the code, the restriction applies only to confessions or admissions tendered at preliminary hearings, not to matter admitted as evidence at actual trials.

The story that resulted in charges against The Tribune was a report on the preliminary hearing of Clarence Richardson, 31, charged with capital murder in the death of his wife, Thelma Richardson, 26, was found strangled in the family home here July 18.

The Tribune Company and Munro are charged on two counts — reporting that an admission or confession was tendered in evidence, and reporting the nature of such admission or confession.

COMMITTED FOR TRIAL

Richardson's hearing was in adjournment when the story appeared. He subsequently was committed for trial for capital murder at the fall assizes beginning in October.

The Tribune case reflects the legal curbs within which newspapers must operate in reporting cases before the courts.

In addition to statutory provisions like Section 455 there is a wide field into which newspapers may venture only at peril of being held in contempt of court—an offence also punishable by fine or imprisonment."

It is risking contempt, for instance, to publish an accused's criminal record until it has been read in court or to publish anything tending to link him to the crime with which he is charged.

Basic purpose of the restrictions is to prevent publication of anything tending to influence potential jurors.

The restrictions vary at different levels of court proceedings and some newspapermen feel this situation creates anomalies.

There is no prohibition, for instance, or what may be reported at coroner's inquests, sometimes held after charges are laid.

INQUEST REPORTED

In Richardson's case an inquest into his wife's death was held July 30, five days after the capital murder charges was formally read to him. The coroner's jury found the evidence indicated Mrs. Richardson died of strangulation at the hands of her husband. Richardson did not appear.

Inquests are open to the public. So, normally, are preliminary hearings. A magistrate may hold a hearing in camera at his discretion but this rarely happens.

A preliminary hearing is held by a magistrate in criminal cases to establish to the magistrate's satisfaction that there is enough evidence on the face of things to commit an accused for trial before a higher court.

Some lawyers feel all preliminary hearings should be held without press or public present, since often only the Crown's case is presented. They feel the minds of jurors can be influenced by extensive reporting of one side of a case.

There is no barrier to publishing the proceedings of a preliminary hearing except the Criminal Code ban on "any admission or confession . . . tendered in evidence." The code does not specifically define the meaning of "admission or confession." The Tribune published evidence given by police at the Richardson preliminary hearing but did not quote from any written statement by Richardson.

NATURE, RESERVES

COLCHESTER, England (CP) — The open spaces of Essex are being built over so fast that there is urgent need for nature reserves to protect the country's wildlife, says the Essex Naturalists' Trust. An appeal for £25,000 has been launched.

Point Anne

POINT ANNE — Mr. and Mrs. Kenneth Mills are in Missouri, U.S.A. attending a convention as representatives of Local 219, at Point Anne.

Mr. and Mrs. Dennel Akey, Mrs. Milton Akey, Mrs. Wesley Reid, of Camilthon, spent Thursday in Toronto.

Mrs. John Bennett of Belleville, formerly of Point Anne, has returned home from the Belleville hospital and she is visiting with her daughter, Mrs. S. Ablard and her niece Mrs. Harry Jones and family at the Canada Cement Club House.

Mr. and Mrs. Don Akey and Karen had supper on Monday night with his mother, Mrs. Amab Akey at Camilton.

Sympathy is extended to Mr. and Mrs. Alvin Cox and family in the death of her aunt, Mrs. Roy Goodman who passed away recently at Frankford.

Mr. and Mrs. William Dickey and son, of Toronto, spent the week-end with Mrs. Dickey's parents, Mr. and Mrs. Ted Stewart and Jean.

Mr. Bernard Bennett Jr., has returned home from a visit with his daughter and family in New Brunswick.

Mrs. Percy Akey, Camilton, spent the week-end with her son and family, Mr. and Mrs. Milton Akey.

Miss Reggie Cox, spent Thursday with her mother, Mrs. Amab Akey, at Camilton.

A social was held by the P.T.A. in the school room at the Point Anne School on Tuesday evening. There was a good attendance. Prizes were given to the ladies, Mrs. Nellie Breach, Mrs. William Andrews, Camilton; Mrs. Mary DeBush; consolation — Mrs. Percy Akey, Camilton; gentlemen — John Beale, Camilton; William Juby; James Horwood; consolation — Lawrence Greenwood lone hand — Mrs. Agnes Whalen. Door prize was won by Mrs. J. Storey. After euchre refreshments were served by the committee and a social evening was spent.

The weekly euchre club was held at the home of Mrs. Burton Whalen and winners were: Mrs. Peter Genereaux; Mrs. Emma Scrov; low — Mrs. Nellie Reid. After euchre a few minutes were spent refreshments and a social time was enjoyed.

A home sale was held on Tuesday afternoon in the United Church basement which was a real success.

TOPSIDE BEEF

Of the 103,000,000,000 pounds of meat eaten in the world in 1961, 51 per cent was beef and veal.

COAL
FAMOUS LEHIGH VALLEY ANTHRACITE
WELL SCREENED AND DUST TREATED FOR CLEAN DELIVERY
LYNCH COAL AND OIL CO.
77 FRONT STREET WO 2-9117

Here's how CONVEXIONAIRE is so different!

In the first place, there is no fan. Convexionaire is the one room heater that doesn't need one. It was designed to heat the whole room faster and more even than any fan-type heater on the market. Cold air is drawn off the floor, heated and forced rapidly out the specially designed front louvres. Convexionaire does the whole job silently and efficiently . . . and without a troublesome fan.

Secondly, Convexionaire isn't a "hot-box" heater. Treat it like a piece of furniture. Double-wall design keeps the cabinet cool and safe. No more scorched walls or burned fingers with Convexionaire.

Look for these features too . . . concealed, front-mounted thermostat and controls and award winning styling that's ideal for home or cottage. Available in wall vent and free standing models for natural gas or propane.

See Convexionaire soon . . . at your local department store, gas utility office or the Clare dealer listed below.

CLARE BROTHERS LIMITED PRESTON ONTARIO
Canada's heating specialists for over 100 years

H. G. Frid Co., Belleville
Superior Propane Limited Belleville
Lakeland Natural Gas Co., Belleville
Henry Vandenboch, Belleville

EATON'S
Wednesday Morning
SPECIALS
PLEASE, NO TELEPHONE OR MAIL ORDERS!

Best NYLON deal we've ever offered!
2 GOODYEAR 3-T NYLONS
SPECIAL!
$29.90 -- PAIR
(size 6.70 x 15 tube-type) plus your recappable tire
• Quality guaranteed by Goodyear
• 4 husky plies of 3-T Nylon cord
• Resists heat, impact breaks and fatigue
• Proven Goodyear tread gives surer starts, safer stops
• Exclusive tread compound designed for long wear
SAVE WITH SAFETY
GOODYEAR TIRES
TREPANIER TIRE
WO 2-3059
2 DUNDAS ST. EAST
FAST • EFFICIENT • COMPLETE

Half Price Clearance Women's
"Ban Lon" Pullovers
Reg. 4.98
EATON Wednesday Morning Special, each 2.49
Popular "Ban-Lon" pullovers styled with short sleeves, round neck with ribbed waist, neck and sleeves. Broken colour and size range. Colours Green, Orange, Black, Brown or Pale Blue. Sizes 34 to 38 in the group.
—EATON'S Second Floor

Save as much as 10.00!
Clearance Boys' Sport Coats
Reg. 11.95 to 17.95
EATON Wednesday Morning Special, each 7.95
Single-breasted, English wool tweeds in small or medium checks, or plain Olive and Scarlet. A number have confidential slant flap pockets, back vent, balance have patch pocket styling. Tweeds in Sand Grey or Olive. Sizes 6 to 16 in the group.
—EATON'S Main Floor

Greatly Reduced to Clear!
Garden Hyacinths
EATON Wednesday Morning Special .... 20 for 1.39
Lend a colorful aspect to your Spring Garden. Attention getters for beds and borders. Mixed colours. Shop NOW for that Spring flower bed.
—EATON'S Basement

OPEN WEDNESDAY 9.15 a.m. to 12 NOON

THE WEATHER
Thursday - Mostly cloudy and cold. Occasional flurries of snow or light rains. Low 30. High 45.

The Ontario Intelligencer

TEMPERATURES
Max. Min.
Today 45 30
One Year Ago 47 36

Authorized as Second Class Mail, Post Office Department, Ottawa.

BELLEVILLE, ONTARIO, WEDNESDAY, OCTOBER 24, 1962

6c Per Copy; 35c Per Week

EXPECT HIGH SEAS SHOWDOWN TODAY

Chinese Reds Push Further Into India

India Rejects Proposal For Peace Talks

Will Not Negotiate While China on Soil

CP from AP-Reuters

NEW DELHI — Chinese communists are advancing into northeast India at four points, and India has rejected Peking's proposal for peace talks on Chinese terms, an official spokesman said today.

Chinese troops have driven to within 10 to 12 miles of the important monastery town of Towang, in northeast India, to the west and also are pushing toward it from the north.

A fresh Chinese attack into India has been launched at Asfila, on the northeast frontier about 100 miles east of Towang.

At the eastern end of the northeastern border, near Burma, an Indian post has fallen and the Chinese are driving down the Lohit River valley.

"Not very cheerful," commented the military spokesman.

CAPTURE POST

At the northwest end of the disputed Himalayan frontier, in Ladakh, the Chinese have attacked for the first time in Changchenmo Zinor Valley and have captured a post.

Although the spokesman declined to comment on the overall Ladakh situation, it appeared to be another dispute China might have overrun all Indian military posts on what the Chinese claim to be their territory.

High Indian officials said a Chinese proposal for a meeting between Prime Minister Nehru and Premier Chou Enlai to settle the border dispute was "pure hypocrisy."

The officials also rejected a proposal Chinese proposal, broadcast from Peking, for a cease-fire under which each nation would withdraw its troops 20 kilometres (12.5 miles) from the border.

A government spokesman, in the first official comment on the Chinese offer, termed it "vague, confusing and deceptive." This was viewed as an indication Peking had rejected the proposal, although the spokesman declined to go that far.

One Indian official said the offer of talks might be considered if the Chinese withdrew to the position they held Sept. 8. This is the day before they crossed what India considers to be her northeastern border with Tibet in the area just east of Bhutan.

(Continued on Page 2) (Continued on Page 3)

CASTRO CLAIMS TOTAL BLOCKADE TO BE RESISTED

Denounces Move Made by Kennedy

By PETER BEALES

HAVANA (Reuters) — Prime Minister Fidel Castro has told the Cuban people "we shall take all necessary measures to resist a total blockade."

Denouncing the United States move to prevent offensive weapons from reaching Cuba by sea, Castro told Cubans in television broadcast Tuesday night:

"We are calm in the knowledge that the aggressors will be exterminated. We are a part of humanity and a very workable part. Those who unleash a nuclear war will be exterminated. I think there is no ambiguity in that."

Before the speech, demonstrators paraded through the streets of Havana shouting "Fidel, Khrushchev, we are with them both" and groups gathered in the city's squares to listen to addresses by local leaders.

FREIGHTERS DOCK

Two Russian freighters docked in Havana harbor Tuesday from the west, apparently en route to other Cuban ports and one British freighter also was anchored there.

Havana airport was closed to all civilian traffic and Cuba's armed forces were on a war footing, called to battle stations a few minutes before President Kennedy's speech Monday night.

In an apparent reference to the proposal by Canadian Prime Minister Diefenbaker that a neutral United Nations inspection team should check United States accusations that Cuba contains Soviet rocket bases, Castro said:

"We reject all attempts at inspection.

"We will never surrender our independence and sovereign right

(Continued on Page 2)

Missile Sites, Bomber Fields, Patrol Boats Shown in Photos

WASHINGTON (AP)—The defence department released today 14 aerial photographs of what it said were Soviet missile sites, bomber fields and patrol boats in Cuba.

The photographs were made public hours after some of the pictures had been released in London.

Some had been displayed by Defence Secretary McNamara

Today's Chuckle

Some men have the reputation for being energetic when they're only nervous.

THE WEATHER

Synopsis: With temperatures at or below freezing almost everywhere across the province this morning, there is a real touch of winter in the air. Communities in the snow belt to the lee of Lake Huron have experienced most frequent and persistent activity. Little significant change is anticipated Thursday.

when he briefed reporters on the Cuban crisis Monday after President Kennedy announced an arms blockade of Cuba.

Three new versions of merchant ships which the defence department said were Soviet ships bound for Cuba carrying light jet bombers in crates visible on the decks.

One high altitude shot the Pentagon described as of a major airfield and notes in an enlarged print, 24 bomber almost assembled and 18 crates containing more of the IL-28 bombers.

In another, seven Soviet PT boats are pointed out moored near an airfield. The Pentagon said the boats are armed with guided missile launchers.

Among the others were air photos of what the Pentagon described as an intermediate and medium range missile bases, surface-to-air missile sites, a missile assembly depot and MIG-21 jet fighters at a Cuban airfield.

CONSERVATIVE MP AGAINST U.S. BLOCKADE

Asks Neutralist Canadian Policy

OTTAWA (CP)—A Conservative MP who advocates a neutralist policy for Canada jolted a quiet debate in the House of Commons Tuesday night by accusing the United States of "unprovoked aggression" in its Cuban arms blockade.

Terry Nugent, 41-year-old Edmonton lawyer, caused obvious consternation along the government benches when he dropped this bombshell right into the tag end of a drawn-out discussion on financial affairs.

He said Canada ought to tell the U.S. that "we cannot, as a nation with a national conscience, grant ourselves to be associated in an action which constitutes unprovoked aggression."

"I suggest it is the duty of our government to bring this blatant fact to the attention of President Kennedy, to ask him to stay his hand, to not precipitate a fight.

"I am afraid that the other side will not back down in the face of unprovoked aggression —and where it stops, nobody knows."

Mr. Nugent, MP for Edmonton-Strathcona since 1958, spoke for about 10 minutes before he was interrupted by Deputy Speaker Gordon Chown who suggested he was straying from the debate subject.

A procedural discussion followed in which observers were treated to the unusual spectacle of two cabinet ministers arguing against a government supporter, Mr. Nugent, and an opposition MP speaking in his support.

Mr. Nugent never did regain the floor to continue his prove.

(Continued on Page 12)

Cubana Plane With Technicians Aboard Cleared

OTTAWA (CP) — A Cubana airlines plane carrying two East German missile technicians and five Czechoslovakia technicians to Cuba has been cleared by Canadian customs and taken off for Havana, the national revenue department said today.

David Sim, deputy minister of customs, said the Cuban airliner which landed at Goose Bay, Labrador, to refuel, "has been searched and cleared and now is on its way to Cuba."

He said he has no information on whether any passengers were taken off the aircraft. Other top government officials said they were unaware of any move to detain or hold up the departure of the Two East Germans and the Five Czechs.

The plane, carrying 75 passengers, was en route from Shannon via Gander to Havana. Its stopover at Shannon the two East Germans, who declined to give their names, said: "The money is good and we don't think there will be a war anyway."

The five Czechs called themselves technicians.

The Judge Was a Bachelor!

PUNTA GORDA, Fla. (AP)—A man charged with speeding offered Judge J. T. Rose Jr. this excuse:

His mother-in-law just spent a week with his family and he was returning her to her home.

The judge fined the man $35.

SIGNS BLOCKADE ORDER — President Kennedy signs the proclamation setting up a blockade around Cuba. The Chief Executive signed the order at his desk in the White House at 17.05 p.m. Eastern Daylight Time last night. It becomes effective at 10.00 a.m. Eastern Daylight Time today.

(AP Wirephoto)

Buildup of Missiles in Cuba Issue Before UN Says U.K.

By JOSEPH MacSWEEN

UNITED NATIONS (CP) — Britain said today there is no doubt the Soviet Union by "deliberate deceit" is introducing into the Western hemisphere nuclear weapons of mass destruction.

"That is what is at stake here," Ambassador Sir Patrick Dean told the United Nations security council in the second day of an emergency meeting—requested by the United States —on missile bases in Cuba.

Dean said there should be no mistake that the Soviet buildup of missiles bases in Cuba is the issue before the council and not the right of the U.S. government to take such action as it considers necessary for its own defence and that of the free world.

Dean spoke after Venezuela's Carlos Sosa-Rodriguez told the council the weapons "being stockpiled in Cuba are sufficient to annihilate all of us."

The extent of Latin America's worry about the Soviet buildup of Premier Fidel Castro's nuclear power was clearly indicated by the resolution passed by the Organization of American States, authorizing the use of force if necessary to enforce a naval blockade announced by President Kennedy.

Sosa-Rodriguez declared the Soviet weapons in Cuba were no longer defensive but were a threat to the entire hemisphere. He demanded that the council take action to halt the shipment of offensive weapons and to dismantle the missile bases already built.

Dean said:

"We are faced today with a most serious act of recklessness . . . The outcome of our deliberations—here will determine whether peoples of the world can retain their respect for the United Nations . . . Somehow we must rebuild the world envisaged by the UN charter. . . .

"We have never denied the right of the Cuban people to choose their own regime and to take whatever measures necessary for their own defence.

"But no one can fit the missile sites into that picture. No clear missiles that are capable of firing more than 2,000 miles are another thing.

"The Soviet Union has said it

(Continued on Page 2)

Public Hearing on Crime Ends After 68-Day Session

TORONTO (CP) — With a flurry of a finale, more than a part of the police evidence be made public, but he granted permission for that party and the Liberals to sit in on it through their legal counsel.

The evidence that closed out Tuesday has dealt chiefly with two other phases of the thrice-pronged investigation — gamblers' associations with public officials and alleged commercial government maladministration of social club charters used by gamblers and bookmakers as fronts for operations.

As closing-out time neared, the commissioner declined Tuesday to extend the hearings and set out on the trail of one more of the mysteries that have crossed its path since the sessions began March 20.

This came during questioning

(Continued on Page 12)

C of C SAYS CREDIT UNIONS SHOULD PAY TAX

Rural Character Lost Is Claim

OTTAWA (CP)—The assault on the tax-free status of credit unions was renewed Tuesday by the executive wing of the Canadian Chamber of Commerce and one of the country's leading tax experts.

Both the chamber and Dr. A. K. Eaton of Toronto contended that the credit union movement has lost its rural-Quebec character and has expanded so rapidly across Canada that it has become big business, and as such should pay income tax.

But both antagonists may have been looking up the wrong tree in taking their case to the royal commission on banking and finance. Significantly, the witnesses were questioned at length on matters of their submissions except the credit union issue.

This, related to earlier statements by commission chairman Chief Justice Dana Porter of Ontario, caused speculation that he and his colleagues will decide to drop this contentious subject from the terms of the royal commission on taxation.

RECALLS 1945 STAND

Dr. Eaton, former assistant deputy minister for taxation in the revenue department and now an Ottawa consultant, recalled that the 1945 royal commission on taxation of co-operatives recommended that credit unions be left alone.

It had said credit unions were performing a "highly useful function" for people unable to take advantage of savings and loan facilities provided by other institutions.

This no longer is the case, Dr. Eaton said. Few people now were more than a half-hour by car away from a branch bank.

New Railway Line Proposed

NORTH BAY (CP)—An Ontario Northland Railway interchange at Moosonee, close to Parry Sound which would give the whole of Northern Ontario access to the Great Lakes port on Lake Huron is being considered by the Ontario Northland Transportation Commission.

Allister Johnston, member of the Legislature for Parry Sound and acting commission chairman, said today he supports a proposal for the extension.

There is a $7,000,000 iron ore open pit development at Boston Creek near Timmins, Mr. Johnston said the ONR still requires the necessity to ship the ship-ment of iron ore and other commodities to a seaport from Northern Ontario before it can proceed with the extension.

U.S. Naval Power Converges On Red Cargo Ships

Soviet Embassy Says Craft Won't Heed 'Stop'

WASHINGTON (AP) — The United States and Russia approached an armed showdown on the high seas today as Soviet cargo ships moved toward Cuba and American naval power converged on them.

Strung out along the approaches to Cuba were an estimated 23 Russian ships. Some of them quite possibly were carrying offensive weapons to the Cuban Communist aid movement which President Kennedy says must be stopped.

At 10 a.m. EDT, Kennedy's quarantine went into effect and the first warships headed in toward the first Soviet cargo ships.

Combat was possible. A few hours before, the U.S. Navy had broadcast radio warnings to all shipping to stand clear of the area, that it could become dangerous.

There was a report that Russian embassy officials here were claiming that no Soviet ship would heed the stop-and-be-searched signal of any U.S. warships.

The defence department kept secrecy on the exact role of the ships and planes assigned to the quarantine operation and on the precise areas in which they were operating.

All indications pointed to force of a size and type which seemed more than ample for the job. Obviously, the preparations for any events even more far - reaching than stopping merchantmen at sea which might flare up from this first action.

The Washington Post said Russian military attaches spread the word at a Soviet Embassy reception Tuesday night that Soviet ships steaming toward Cuba are under orders not to be stopped or searched.

WON'T DENY IT

Russian Ambassador Anatoly Dobrynin declined to deny the statements. Speaking of an assistant naval attache who had made the remark, Dobrynin said: "He is the one who knows what the navy is going to do, not I."

Kennedy signed a proclamation Tuesday night formally invoking the "quarantine" against all offensive weapons. The act said was needed to defend the security of the United States.

Ten minutes later, Defence Secretary McNamara sent the navy's Task Force 136 formal orders to halt all ships headed for Cuba, to examine their cargoes and to turn back any vessels—Russian or other nationality—found to be carrying missiles, bombers and other weapons that could menace the United States or Latin American countries.

The blockaders — already

Lawmen Search Home of Suspect For Million-Dollar Truck Loot

WEYMOUTH, Mass. (AP) — Massachusetts state police have moved on a pickup order for Thomas R. Richards, 37-year-old electrician, saying he was wanted for questioning in the $1,551,277 mail truck robbery in Plymouth Aug. 14.

As the order went out the rat-tat-tat of hydraulic hammers echoed as shirt-sleeved U.S. marshals and postal inspectors dug into the concrete floor of the patio at Richards' home. The marshals had obtained a search warrant in Boston.

One inspector was Mrs. Richards Tuesday had talked with her husband after the marshals appears at the house and that he agreed to come home. He did not arrive.

At Somerset, where Richards' was working on a construction project, it was reported by his work foreman a phone call and did not return.

The poised across the Atlantic—were told to use the minimum amount of force necessary to enforce the ban, but skippers were given full authority to bring into play "whatever force is required." Clearly, this meant sinking Russian vessels, if necessary.

EXTENDS DUTY TOURS

Shortly after issuing these orders, McNamara announced he has extended the enlistments and duty tours of all navy and marine officers and men for up to 12 months. This is intended to provide the necessary manpower for the blockade and reinforcement of the U.S. naval base at Guantanamo Bay in Cuba.

The freeze will give the navy an increase of about 10,000 men a month and the marines 2,400 men a month. The only exemptions will be granted to men scheduling imminent birthday.

The defence secretary said "We are taking no steps at the present time to call up reserves," although Congress has granted Kennedy authority to call up 150,000 of them if he thinks they are needed.

OTHER DEVELOPMENTS

These were some of the other major developments in the Cuban crisis:

1. As a Havana television address, Prime Minister Castro shouted: "We will know how to defend ourselves." He called Kennedy a pirate.

2. In London, Foreign Secretary Lord Home summoned Russian leaders of placing Soviet missiles in Cuba deliberately to threaten the United States, the Caribbean and South America. He accused them of trying to

(Continued on Page 2)

Woman, 88 Cuts Tooth

MEMPHIS, Tenn. (AP)—Mrs. Mary Kolb celebrated her 88th birthday last week by cutting a new tooth.

She's not especially elated over the distinction. The newcomer knocks her dental plate out of line.

PREDICTS END CRISIS

NEW YORK (AP)—The current Cuban crisis will be followed by a second crisis "somewhere else," and this crisis will be "the most trying for the American people," predicts Senator Jacob K. Javits. The New York Republican Tuesday night told the Assembly of Captive European Nations—a group of exiles from nine Soviet satellite countries—the most likely spots for this "second crisis" are Berlin, Turkey or Asia.

Parliament At a Glance

BY THE CANADIAN PRESS

TUESDAY, Oct. 22, 1962

Prime Minister Diefenbaker said there is "much evidence" of a Soviet offensive buildup in Cuba.

Walter Gordon (L—Toronto Davenport): contended government refused to present a revised budget for this fiscal year is "tricksery."

Gilles Gregoire (SC—Lapointe) outlined Social Credit's new monetary plan which he said critics call the "funny money" policy.

Colin Cameron (NDP—Nanaimo - Cowichan - the Islands) said the cut in federal revenues would not boost winter unemployment.

Question of Support of U.S. Cuban Blockade Unsolved

By JACK REST

OTTAWA (CP) — Does Canada support the United States blockade of Soviet arms shipments to Cuba?

In the spate of government pronouncements on the Cuban situation during the last two days this question has been left unanswered.

There was no mention of the blockade in Prime Minister Diefenbaker's statement of a Commons Monday night; following President Kennedy's disclosure of a Cuba - based nuclear threat to the Western Hemisphere, or in Mr. Diefenbaker's follow - up statement Tuesday.

The Prime Minister spoke out forcefully against the Communist military buildup Tuesday. But he refrained from commenting on the merits of Mr. Kennedy's imposition of a "quarantine" to cut the flow of offensive weapons to Cuba.

Responsible sources said the government position is not yet clear, though a clarifying statement might come later in the week.

SUPPORT ASSUMED

One official suggested that since Canada has not come out in opposition to the blockade, and in view of the Prime Ministe's unequivocal denunciation of the military buildup in Cuba, it can be assumed that the government supports the U.S. method of dealing with the situation.

The fact that Canada has forbidden further landings of Soviet planes bound for Cuba would tend to support this assumption, he suggested.

But another highly responsible source said Canadian support of the blockade should not be taken for granted.

All kinds of considerations— economic and political as well as legal—have to be taken into consideration, he suggested.

He posed the question of how Canada could endorse such a blockade while maintaining its policy of normal diplomatic relations with Cuba.

CITE BRITISH SUPPORT

The question took on added interest here with the announcement from London that British officially s u p p orts President Kennedy's action.

In defence of continuing to do business with Cuba, Canada has often pointed to the fact that she was in tune with Britain and other members of the NATO alliance.

There is division among Canadian political parties on the subject of the blockade.

Social Credit Leader Robert Thompson said Tuesday he is wholly in favor of the American move. On the other hand New Democratic Party leader T. C. Douglas termed it a breach of international law.

Liberal Leader Pearson is understood to be awaiting developments before committing himself.

CLAIROL "CONDITION" FOR TROUBLED HAIR

3.00

SCHRYVER'S PHARMACY

214 PINNACLE Phone WO8-9125

Free Delivery

VACAGEN ORAL VACCINE TABLETS

- An excellent preventive treatment for flu and colds.
- One tablet twice a week is usual dose.
- NOT A VITAMIN

2 Months Supply

2.00

DUFF'S - DRUGS

"Your Friendly Store"

Open Tonight 'til 8.00

WO 8-7272 Free Delivery

Most Important To Get Facts Says Speaker

Facts, opinions and generalities came in for the attention of James P. Nicol, guest speaker at the monthly meeting of the Quinte Chapter of the Industrial Management Club of Canada, yesterday evening at Columbus Hall.

The personal co-ordinator for the Canadian International Paper, Mr. Nicol is a lawyer who had experience with the Ontario Hydro before joining them and with a number of Montreal unions before taking up his present post.

He explained that often confusion and friction were generated within a plant by substitution of an opinion or a generality for a fact. People are often fuzzy in their recognition and definition of these three things and this fuzziness can be a detriment and handicap, he advised.

A fact was defined as some thing which could be readily checked or proved and could be appraised by the senses as false or true, Mr. Nicol said. An opinion was defined as a inference from the facts and this could be appraised by the senses as it is a reasonable production from the facts. A generality is much broader in scope the speaker advised.

It is important to firstly get the facts then one is approached by a situation or problem in the plant setting, he said. Sometimes this takes much probing and checking but the net result is that a decision can be made and that much friction can be avoided or reduced. Avoid arguments based on generalities, he urged.

The speaker cautioned that it took a lot of practice to get one's self into this frame of thinking so that the habit-pattern of looking for and getting the facts became automatic.

Mr. Nicol answered several queries, in which the audience participated, to illustrate the principles which he had explained and how they could be applied practically.

SERMONETTE

The Rev. Norman Hutchinson delivered a sermonette in which he dwelt on the qualities of leadership. There were three qualities, he said — prayer, purpose and positive thinking.

Prayer, he explained, was a matter not of talking to, but talking with God. Serious prayer did not involve a series of repetition but did involve a two-way communication with Him which would "take your breath of your being" Mr. Hutchinson said.

By power it was meant that something in a person's personality which could influence others and make them believe in goals for the country, he advised.

At 8.30 p.m. Tuesday evening, six-and-a-half - year - old William Walter Williams of 190 Ann Street, was struck by a taxi cab driven by Arthur John Cornell of R.R. 1, Belleville, Bridge Street West in front of Irvin's grocery store.

Mr. Cornell was driving the cab east on Bridge Street East when, police say, the boy ran out from the north side of Bridge Street from behind a parked car, into the path of the cab.

The Williams boy suffered a bump to the back of his head and possible internal injuries as a result of the accident.

Police say no charges will be laid.

STEEL PACT

Italy's Finsider state steel group has signed a co-operation agreement with United States Steel.

Civil Defence Plan Gets Many Volunteers After Crisis Over Cuba Is Announced

Since early this year, Quinte Emergency Measures Organization has been fighting public apathy, trying to recruit volunteer help, and to recruit volunteers for civil defence program. Yesterday, after the American move to blockade Cuba, headquarters was swamped with telephone calls asking for information, asking how and why the organization was doing more of it. Sixteen people signed up to volunteer their services to work with the organization.

As far as QEMO is concerned, there is no emergency yet, and there will be none until the federal government declares an emergency, or a direct attack is made on Canada. Because of the international interests, however QEMO chairman Mayor A. McLean Haig has issued a statement of the present status of QEMO. Parts of this statement are reproduced below. The area covered by this program includes all of Hastings and Prince Edward counties.

CO-ORDINATOR NAMED

Early in January, a co-ordinator a 'full-time co-ordinator' and a secretary were engaged for Q.E.M.O. They are headquarters in the City Hall, Belleville.

The co-ordinator, Lt.-Col. Angus B. Duffy, has lectured to 26 groups on civil defence. To-val. He is available to address any group on this subject.

An organizational booklet pamphlet', have been distributed to all contractors, building suppliers and architects, concerning equipment fallout shelters for new homes. The booklet, "Fallout On Your Farm," has been distributed to 61 rural area organizations in the two counties of Hastings and Prince Edward. Pamphlets are now in short supply.

A one-day orientation course was held for senior officials of Quinte Area Executive, to give them necessary information to fulfill their duties in EMO, such as planning, etc. Each clerk is to arrange meetings for the officials and employees in their municipalities for a one-and-a-half hours orientation course this to be given by the co-ordinator so that they know requirements in their respective jobs and role they are to play in the municipal plan. Twenton has already carried out such meeting and 96 officials and employees of the town were in attendance. Other municipalities briefed 22 municipal officials (6 mostly clerks) on EMO individuals.

Alderman W. Lowe of Belleville and Councillor E. Todd of Trenton have attended courses at Civil Defence College in Arnprior. Welfare director Mr. George A. Whitney, has also attended welfare' course in Toronto.

It is proposed to run auxiliary police and fire courses in Belleville, Trenton and Picton, also first aid and home nursing courses. A first aid course has started in Belleville with 36 enlicemen, five firemen, five city employees and seven others taking part. The $4.50 fee per candidate is paid by EMO. It is proposed that similar courses be run in Madoc, Bancroft, Marmora, etc., in the spring.

COURSE IN NOVEMBER

Thanks to spirited co-operation of the RCAF Station in Trenton, a radiation and monitoring course was conducted for officials in November.

Commencing November 1st, a five-week (each Thursday night) course on survival will be held in the City Hall, Belleville, for the public. If public acceptance is responsive, similar courses will be run in other municipalities.

A planning guide for each department has been prepared and has been issued. This was done in July this year. The interim Plan for Quinte Area is completed and ready for committee approval.

Operatio- headquarters, welfare and reception centres for all municipalities, Quinte Area, have been selected.

TAKES OVER DUTIES

Mr. Harold Carruthers has agreed to carry out the difficult duties of communications officer. The Quinte Area Amateur Wireless Operators Club has agreed to operate the wireless net and we have the use of their equipment for this purpose. Additional wireless equipment is required.

The program of Quinte Area EMO compares very favorably with other areas. The aim of having "A Plan" and "Courses" previously described by the end of November will be achieved.

In view of the continuing emergency touch voluntary assistance is required.

Citizens of Quinte Area are urged to take every advantage of the opportunity to learn as much as they can about survival and to participate actively in the EMO activities of their municipalities.

Obituaries

JOHN SHARPE

Frankford

The funeral of John Sharpe, R.R. 3, Frankford, who died Sunday in the Quinte Area Nursing Home, was held today from the Rowe Funeral Home, where service was conducted by Rev. Hector Beach. Interment was in Salem cemetery.

During the service Mrs. Wallace Morrow sang "Beyond the Sunset."

The bearers were: Allan Morrow, Arthur Morrow, Albert Zufelt, Gerald Locklin, John Hood and Ferris Crowe.

Born in Percy township, 88 years ago, Mr. Sharp was the son of the late Mr. and Mrs. Alex Sharpe. He had been coming to Frankford 54 years and was in the Colborne area. He was a member of the Baptist faith. His wife, the former Elma Hewitt, died 28 years ago.

He is survived by two nieces (Mrs. Ella Steele) (Mrs. Christine, R.R. 3, Frankford, and Mrs. Ella Ostrom of Warkworth, and a nephew, Stewart Sharpe of R.R. 1, Hilton.

MURREL CALMEN BRANT

Shannonville

The funeral of Murrel Calmen Brant, of Shannonville, who died at Toronto General Hospital Saturday, was conducted at the Bakelite plant in Deseronto, which he held Monday 23 years. Rev. Mr. Hunter, assisted by Rev. Mr. Hutchinson from Christ Church, Deseronto, officiated at the graveside service in Christ Church cemetery. The funeral was in charge of Messrs. Wright, White and Morris Funeral Home.

The bearers were: Donald Spencer, Leonard Marsele, Ernest Sarkonak, Howard Lewis, Charles Maracle and Ernest Maracle.

Born in the Deseronto area 26 years ago he was the son of Mr. and Mrs. Hugh Brant and had lived in the area all his life. He was a member of Christ Church.

He is survived by his wife, the former Alice Maracle, two three daughters, Janet Lynn, Joyce Jean and Judith Lorraine, all at home.

Also surviving are three brothers, Hugh (Deseronto); Cameron, R.R. 1, Deseronto; and Russell of Oshawa, and six sisters, Mrs. Bernice Crosby of Mrs. Marion Barchardt, Mrs. Florence Maracle, Mrs. Theda Maracle of Shannonville; Mrs. Florence Spencer and Mrs. Eileen Brant, both of Toronto.

DANIEL EDWARD BELNAP

Daniel Edward Belnap of 12 Franklin Street died at the Belleville General Hospital on Wednesday morning, October 24th, following a brief illness. He was 81 years of age and a late Mr. and Mrs. Daniel Belnap, he was in his 81st year.

For many years a commercial fisherman, Mr. Belnap became in Belleville from Rosemore 23 years ago. He was a member of the United Church of Canada.

Surviving are his wife, the former Alice Bailey; two sons, Keith of Scarboro and Ernest of Belleville; four daughters, Mrs. Carl (Bernice) Ray, Mrs. William (Hildred) Bailey and Mrs. Ralph (Edna) Grigg, all of Belleville, and Mrs. Clinton (Gwendolyn) Crosby of Georgetown; a brother, Frank Belnap of Rosemore; a sister, Mrs. Sullivan (Margaret) Root of Rosmore; 16 grandchildren and nine great grandchildren.

Resting at the John R. Bush Funeral Home, 80 Highland Avenue. Funeral arrangements appear elsewhere in this edition.

William Gault Named to OCA Executive

William Gault, first president of the Quinte Curling Club, and active curling worker for the good of the club at all times, has been honored by the Ontario Curling Association. At the recent annual meeting of the Association in Toronto, he was elected a member at large to the executive and also as a member of the committee in charge of the publication of the annual.

Kiwanis Give Address on Money, Women

Kiwanians were given a talk on "Money and Women" by King Merritt, journalist, family food expert on the first subject, and, it would appear, financially on the latter, at their noon-day meeting yesterday afternoon at their regular dinner meeting.

Mr. Merritt advised his audience that more domestic wars were caused by money matters than any other subject.

Advice in how useful to know something about money.

He emphasized the opinion that the dollar was quite a change in the handling of money in the past several decades and used France as an example.

In this country people had only a few years accustomed to investing their money in such things as government bonds and insurance policies which gave fixed incomes. Such was a very thrifty, conservative policy, and few people invested in the industry of the country. Now stocks and bonds were capable of giving a high yearly return.

When fiscal circumstances changed in France the peoples' thrift habits were not revised, until some time later, which is happening now on the way up, he explained, and the Frenchmen were now investing in the country quite a bit.

Mr. Merritt was quite a candidate in the handling of money.

People should make up their minds to take an interest in the country and not just in saving their money, Mr. Merritt suggested. He mentioned that the Canadian Government had provided a chance for the average citizen to participate in the wealth of the country and noted that there were 300 such funds in Canada and 30 listed States.

He said that before the Second World War there had been some 400 million dollars invested in Canadian industry but that this had increased to 23 billion dollars today. This tremendous increase indicated that more and more people were taking an interest in and a share in the country's wealth, he claimed.

There were three items regarding money which a citizen should keep in mind to provide for his future so that he would be financially independent upon retirement, Mr. Merritt suggested. These were a bank account, adequate insurance and a regular investment in stocks.

The participation of the private individual in the production of the country's wealth provided through the mutual investment funds and increased interest by the citizens in the wealth of their country had immensely improved dimensionally since the turn of the century.

Women's figures had also improved dimensionally, the speaker observed. They also owned or controlled 52 per cent of the money in circulation and 40 per cent of the shares on the New York Stock Exchange. By 1970 it was anticipated that half the country's working force would be women, the speaker advised.

He suggested that it was well that men took a deep interest in it...and not a steady improvements which women always desired.

Mr. Merritt's address was extremely well received. He was introduced by Kiwanian Ken Pinder and thanked by past president Dr. Robert Brain. Kiwanian George Hume conducted the meeting.

Sidney Buys Fire Pumper

Sidney township is going into the fire fighting business and will own their own equipment rather than hire all its fire fighting done.

Reeve Harleigh Hamilton reports the township has purchased a new 650-gallon pumper and will house it at the Batawa fire station along with equipment owned by that village.

Batawa fire chief John Aquino and his volunteer fire fighters have agreed to operate the pumper at township fires.

"We will still keep our present fire fighting agreement with the city of Belleville," stated Reeve Hamilton, "our own pumper to be used mainly in the west end of the township."

It is hoped the township pumper will become part of the Batawa fire fighting equipment as it will also be used if necessary to fight any fires at the shoe-making village.

SEVEN ESCAPE

BERLIN (AP)—Seven East Germans took advantage of a thick fog to escape into West Berlin Tuesday night, police reported.

Council Agrees to Hear Hospital Funds Proposal

U.S. NAVAL

(Continued From Page 1)

cover it up with Ike.

3. A group of six similar complaints in the United Nations agreed to ask Acting Secretary-General U Thant to intervene in the crisis.

4. The Organization of American States overwhelmingly approved the arms embargo and demanded the removal of offensive military bases from Cuba.

5. French President de Gaulle sent Kennedy a message supporting his actions in the Cuban crisis and predicting the Soviet Union will not go to war.

6. U.S. ambassador Adlai E. Stevenson urged the UN Security Council Tuesday to act now on Cuba; Soviet Deputy Foreign Minister Valerin Zorin told the United Nations that the arms blockade was a reckless act which brings the world to the brink of thermonuclear war; Cuba's UN delegate Emilio Garcia - Inchaustegui, rejected a U.S. proposal that UN observers be sent to Cuba.

PROCLAIMS QUARANTINE

The navy's special warning-order across all seven unidentified ships of all nations that the president of the United States has proclaimed a quarantine of offensive military equipment under shipment to Cuba."

The message, repeated again and again, warned that blockade operations—and possible reactions by the Communists—"may make Windward Passage, Yucatan Channel, Cayo Sevel, Watertown, N.Y., Caribbean Sea, Puerto Rico, Belize, Guantanamo Bay, Jacksonville, Florida, Charleston, S.C., Deseronto, Ontario and Kingston, Ontario" Resting at the White and Morris Funeral Home, Deseronto, on Thursday, October 25th to All Saints' Anglican Church at 2.00 p.m. Canon J. V. Temple officiating.

Interment, All Saint's Cemetery.

FLUNDER, Edward Christie, — At the Belleville General Hospital, on Tuesday, October 23rd, 1962, Christie Flunder of 102 Donald Street, beloved husband of Gwendolyn Cornell; in his 57th year.

Resting at the John R. Bush Funeral Home, 80 Highland Avenue, where the will be held in the chapel on Thursday, October 25th, at 2.30 p.m. Rev. Ray Veerman will officiate.

Interment Belleville Cemetery. C25-26

BELNAP, Daniel Edward — At the Belleville General Hospital on Wednesday, October 24th, Daniel Edward Belnap, 12 Franklin Street, beloved husband of Alice Bailey, in his 81st year.

Resting at the John R. Bush Funeral Home, 80 Highland Avenue, where service will be held on Friday at 2.30 p.m. Interment Alnwick cemetery.

The president authorized McNamara to take "appropriate measures to prevent the delivery of sensitive items to Cuba, employing the land, sea and air forces of the United States in co-operation with any forces that may be made available by other American states."

HONOR HAMMARSKJOLD

NEW YORK (AP) — United Nations officials paid tribute Tuesday to the memory of Dag Hammarskjold on the occasion of the issuance of a commemorative United States stamp in the late UN secretary-general's honor. Postmaster-General J. Edward Day told a gathering at the U.S. mission to the United Nations that 120,000,000 of the fourcent stamps will go on sale today.

BIRTHS

CAUL — Mr. and Mrs. Leo Caul wish to announce the birth of a son, Kevin Joseph, on Monday, October 22nd, at the Belleville General Hospital, Tuesday, October 23, 1962, a brother for Michael.

MULLIN — Mr. and Mrs. Francis Mullin (nee Patricia Chisholm) are happy to announce the arrival of a baby daughter at the Belleville General Hospital on Saturday, October 20, 1962. Mother and baby doing well.

DEATHS

HILL, Blanche May At Belleville General Hospital on Monday, October 22nd, Blanche May Hill, beloved wife of Fred Hill, Rednersville, Ont.

Resting at the Rowe Funeral Home, Deseronto, Gerald, Belleville, Milton, Mississauga, Mrs. Mel (Mrs. Stanley Hill), Stanley, Deseronto, Mrs. Clarke (Mrs. Serve), Watertown, N.Y., Catherine, Mrs. Ernest Parks, Shannonville and Eileen (Mrs. Ernest Wilson), Deseronto, in her 88th year.

Resting at the White and Morris Funeral Home, Deseronto, on Thursday, October 25th to All Saints' Anglican Church at 2.00 p.m. Canon J. V. Temple officiating.

Interment, All Saint's Cemetery. C25-26

FLUNDER, Edward Christie, — At the Belleville General Hospital, on Tuesday, October 23rd, 1962, Christie Flunder of 102 Donald Street, beloved husband of Gwendolyn Cornell; in his 57th year.

Resting at the John R. Bush Funeral Home, 80 Highland Avenue, where the will be held in the chapel on Thursday, October 25th, at 2.30 p.m. Rev. Ray Veerman will officiate.

Interment Belleville Cemetery. C25-26

BELNAP, Daniel Edward — At the Belleville General Hospital on Wednesday, October 24th, Daniel Edward Belnap, 12 Franklin Street, beloved husband of Alice Bailey, in his 81st year.

Resting at the John R. Bush Funeral Home, 80 Highland Avenue, where service will be held on Friday at 2.30 p.m. Interment Alnwick cemetery.

SPECIALS BY BRECK

FOR LOVELIER HAIR

	Standard Price	Special Price
Breck Hair Set Mist	10-oz.	1.89
	2-oz.	.79
Breck Shampoo for oily, Normal or Dry Hair	1.75	1.49

WHILE THEY LAST

MAL WO. 2-4551

Geen PRESCRIPTIONS

Drugs Limited FREE DELIVERY

OVER 100 YEARS OF FRIENDLY SERVICE

Free Delivery 'til 8 O'clock

FLOOR SANDING AND FINISHING

GLEN ELLIOT

132 Dufferin Ave. WO 2-2602

Pinkston & Luscombe Funeral Directors

99 Victoria Ave. Dial

45 Church St. WO 8-5733

Special $2.00 VALUE FOR $2.00

Luxury at a saving

The luxury of Lavender

BY YARDLEY

$2.40 value for only $2.00. This bottle of light-hearted English Lavender usually sells for $2.00. This tablet of long-lasting, hardmilled soap—for 40¢.

For a short time—they are gift-packaged together and are both yours for the price of the Lavender alone!

DOLAN THE DRUGGIST

WO 2-3406 FREE MOTOR DELIVERY

Twelve Drugs Temporarily Controlling Human Cancers

NEW YORK (AP) — Twelve drugs are temporarily controlling some human cancers and represent "a substantial running start" toward ultimate drug control over several kinds of cancer, a scientist said Tuesday.

Drugs have brought control over many bacterial diseases and "so also we shall certainly gain control over some cancers," said Dr. C. Gordon Zubrod of the National Cancer Institute, Bethesda, Md.

"If we only knew enough about cancers to say why the drugs work and why they fail, then curative agents might well be fashioned," he told the annual meeting of the American Cancer Society.

While some drugs bring temporary remissions, at least one, methotrexate, has a permanently cured a rare type of cancer, known as choriocarcinoma, occurring in the lining of the uterus or womb after childbirth, he explained.

But this particular success has "not yet provided a set of principles by which one can systematically extend chemical control to other cancers."

In the case of another drug, nitrogen mustard, which temporarily combatted a n e r r s Hodgkin's disease, a malignant development of 2,000 related compounds has not brought any better results than the original, he continued.

"I suggest that the failure of our methods lies in the fact we have too long been looking at all of cancer instead of breaking off small fragments that can be examined in some detail."

Progress along this line is being made with six drugs which temporarily halt acute leukemia or blood cancer, he said.

Dr. Zubrod suggested better success might be achieved by using combinations of drugs.

Ontario Region Y's Men's Club Hold Rally

Hugh Watson, a past president of the local Y's Men's Club was elected International Director-Elect of the Ontario Region of Y's Men's Clubs at their regional convention held at Sarnia over the weekend.

Approximately 250 Y's Men and their wives attended the two day convention, which was sponsored by the Y's Men's Club of Sarnia. The theme of the convention was "Y'sdom and You . . . in '62. The keynote speaker at the Saturday luncheon was Rev. Denton Massey, O.B.E., rector, St. Paul's Anglican Church, Point Edward, Ontario.

Three excellent work shops were held under the theme of the convention. They were as follows: YMCA Membership Service, which was conducted by Bob Sherry, Flint, Michigan and assisted by Charles Thompson, Kitchener, Ontario and Jason McCoy, Canton, Ohio; Leadership Development, which was conducted by Bill Page, Hamilton, and assisted by Pat McKenzie, Acton, Ontario; and Paul William Alexander Scholarship Fund, which was conducted by Bill Pletcher, Detroit, Michigan.

Jason McCoy, International President of Y's Men's Clubs, was the speaker at the International Director's banquet on Saturday evening. The theme of his inspiring address was "World Brotherhood in Y's dom. Mr McCoy's description of the work done by Y's Men's Clubs in such countries as Korea, Japan, Singapore, Uruguay, Greece, only helped to show what can be done through world brotherhood. Actually, there are almost 700 Y's Men's Clubs in 39 countries of the world.

A special Y's Menettes program was held in conjunction with the Y's Men's business session. Their excellent program and business sessions were organized under their service director, Mrs. Hazel Watson, of Belleville.

Cuban Consul In Montreal To Be Removed

OTTAWA (CP)—Cuban Ambassador Americo Cruz has informed the external affairs department that the Cuban Consul in Montreal will be transferred following departmental objections to his conduct.

An external affairs department official said today that Alberto Boza was recently caught attempting to dispose of three unregistered automatics. He also was found in possession of an unregistered revolver shortly after his arrival in Canada about a year ago.

The official said the matter was discussed with the Cuban ambassador but no request was made that Mr. Boza should leave Canada. However, Mr. Cruz had informed the department that Mr. Boza will be transferred.

Mr. Boza was transferred to Montreal recently after serving as consul in Toronto.

INDIA REJECTS

(Continued From Page 1).

Bhutan.

Some officials believed the Chinese proposal was made under pressure from Soviet Premier Khrushchev, who wrote Nehru last weekend he hoped the border dispute would be settled through peaceful negotiations.

Nehru was reported to have replied Monday night that India refuses to negotiate with Peking under duress and that "no negotiation is possible or feasible so long as an aggressor occupies our sacred soil."

INSISTS WITHDRAWAL

The Indian government has insisted that the Chinese withdraw not only in the Northeast Frontier Agency area they occupy but also pull out of positions they hold in the Ladakh area 1,000 miles to the northwest. China has refused to withdraw in the Ladakh area where they have built a road connecting Tibet and the western Chinese province of Sinkiang.

Informed sources here said today the Chinese are continuing their advance on Tawang, India's main administrative center on the disputed northeast frontier.

Latest reports said the Chinese were within five miles of Tawang town and its 17th-century monastery in the heart of the Indian salient between Bhutan and Tibet. Tawang, with a population of 30,000, is the largest Indian centre in the desolate frontier area.

It was thought likely the Chinese would strike south in cut the tenuous India. supply line to the whole salient across 14, 000-foot Se La Pass, a track to Tawang negotiable by some motor transport.

A second Chinese column, which began an attack down the Nam Yang River valley west of Tawang Saturday, was reported likely to try to take observers here considered.

Gunmen Rob Bank Manager, Assault Man, Steal Car, Get Away

LYNDHURST, Ont. (CP) — Provincial police were trying to link an unsuccessful armed bank holdup, robbery of a general store and assault on a driver and theft of his car, all early today.

In three separate incidents, two men:

Dragged a local bank manager out of bed at 2 a.m., forced him at gunpoint to try to open the bank safe, robbed him of $45 and left him bound and gagged.

Broke into a general store, stole shotgun shells and a car and unsuccessfully tried to open a cash register and a safe;

Stopped Ossie MacIntyre of Carleton Place, on Highway 7, 50 miles northeast of here, battered him over the head, threw him out of the seat of their car and drove off towards Ottawa in his car.

FAIL BANK ROBBERY

Herbert Nightingale, manager of the Lyndhurst Toronto Dominion Bank, told police two masked men, armed with a pistol and shotgun, awakened him in his bankhop apartment. They forced him to attempt to open the bank safe, but failed because Nightingale knew only one set of the dual-combination figures.

He said the men took $45 from his wallet, bound him with his own neckties, gagged him and left him in the apartment. He later managed to free himself and contact police.

Nightingale's 17 - year - old daughter Anne slept undisturbed through the holdup.

Lyndhurst is 16 miles northeast of Gananoque.

CPR Employees Get Notice Of Layoff

WINNIPEG (CP)—Layoff notices subject to immediate cancellation were sent to Canadian Pacific Railway employees here Tuesday.

The notices are effective at the end of work Friday in the event the threatened trainmen's strike is not settled.

A company spokesman said about 7,000 Manitoba railway employees, 5,000 of them in Winnipeg, will be laid off if the walkout starts as scheduled next Monday.

Except for hotels, telegraph service and merchandise operations that use trucks, the railway would be shut down by a strike.

PRELATE DIES

VATICAN CITY (Reuters)—Most Rev. Aston Chichester, a Jesuit archbishop from Salisbury, Southern Rhodesia, died today after suffering a cerebral hemorrhage. He was the third prelate to die since the Vatican ecumenical council opened Oct. 10.

Norman Moore New Manager Of Royal Bank

Manager of the bank branch at Woodstock for the past nine years, Mr. Norman Moore has been named manager of the Royal Bank in Belleville, succeeding Jack McArthur, who has gone to a new position in Toronto.

Born at Chesley, Ont., Mr. Moore has made a life career of banking, starting at Dutton, Ontario. He also served at branches in Toronto, Orillia, in the Ontario General Manager's Department at Toronto, and at Hamilton, Ottawa and Perth.

Married with one daughter —Jacqueline—he is an ardent golfer and curler and has taken a wide interest in community affairs.

Former Royal Bank manager at Belleville, Mr. J. E. McArthur has been appointed the bank's agricultural representative with headquarters in Toronto.

Police Say Thief Not Thug Victim

OTTAWA, (CP)—Frank Watson, who suffered severe injuries in a quarry the day before he was to appear in court here on charges involving theft of federal government cheques, was reported in satisfactory condition in hospital here today.

Ottawa police said Watson, described as being of Ottawa and Montreal, fell into a 45-foot pit near the suburban Rockcliffe RCAF station Sunday night. He suffered a broken back, fractures to both knees and severe neck injuries.

Police discounted an earlier report that he may have been "worked over" by thugs from Montreal before being tossed into the deep excavation.

NICKLE EXPORT

Indonesia is exporting 20,000 tons of nickel ore to Japan.

IMPORTANT NOTICE TO ALL RAILWAY PASSENGERS

In the event that Canadian Pacific Railway is unable to continue passenger train operation after 12.00 Noon local standard time, Monday, October 29th, 1962, because of the strike notice issued by the Brotherhood of Railroad Trainmen, passengers should be prepared to terminate their journey by 12:00 Noon, Monday, October 29th.

CANADIAN PACIFIC

October 24, 1962.

Trenton News

By EULA BONTER—Phone 3-3078

U. S. Royal Arch Masons Pay Visit

TRENTON — Last Saturday, the members of St. Mark's Chapter, Royal Arch Masons, No. 26, entertained 30 officers and Companions from St. Patrick's Chapter, No. 145, from the United States. The meetings were conducted by Ex. Comp. Paul Tripp, with the assistance of Rt. Excellent Companion Nostrand Sprague and Rt. Ex. Comp. Harold Burke, a member of St. Patrick's Chapter and a permanent representative in Canada for Grand Chapter, R.A.M., New Hampshire. Also assisting were Very Ex. Comp. P. W. Sherbert, Very Ex. Comp. Arthur Kinnear and other St. Mark's officers and companions.

Special guests were Ex. Comp. Sid Woodcock, presiding officer of St. Patrick's Chapter, Past M. Ex. Comp. R. H. Searle; V. Ex. Comp. L. B. Morrison (permanent Grand Representative to Canada for the National Chapter, Helvetia, R.A.M. of Switzerland); R. Ex. Comp. R. J. Lewis; V. Ex. Comp. J. R. Legacy; V. Ex. Comp. W. E. Pomeroy and Morley Hascock, Past Z of Meira Chapter, No. 7, Belleville (now living in Toronto).

This was the first time some of the members of St. Patrick's Chapter had visited the Trenton district and they were taken on a tour along the Trent River to Frankford. The guests expressed appreciation of the beautiful countryside surrounding Trenton.

During the Saturday luncheon M.E.M. degrees were exemplified on three Trenton members and on one from Toronto.

On Tuesday, Oct. 16, St. Mark's Chapter entertained Rt. Ex. Comp. Frank Hamilton of Brighton, Grand Superintendent of Prince Edward District, No. 11, on his official visit, along with 13 Companions from Presqu'ile Chapter, at Brighton. At this convocation, O. G. (Buster) Alyea was presented with his 50-year jewel. The presentation was made by Ex. Comp. W. W. Miller.

URGE K-K MEET

NEW YORK (AP)—The Communist party of the United States Tuesday urged President Kennedy to meet immediately with Soviet Premier Khrushchev on the Cuban crisis. The telegram from Gus Hall, leading U.S. Communist spokesman, also urged "suspension of all proposals which can aggravate war danger," but did not refer directly to the president's blockade action.

Presents Legion With Photos

TRENTON — Last Saturday, Mrs. Tom Fletcher of Toronto dropped in to the Trenton Legion Hall to present two pictures of the Trenton Vimy Vets who visited Vimy in 1936, when memorial services were held at the scene of the famous World War I battle, to Trenton Legion branch (No. 110) president, Kenneth Craddock.

Mrs. Fletcher's husband, Sgt. Tom Fletcher, was a former Trentonian, moving to Toronto where he died a few years ago.

Mrs. Fletcher also presented a memorial wreath to the Trenton Legion branch and this will be laid on the cenotaph by the president on Remembrance Day.

Hunter Safety Classes at All-Time High

TRENTON — With the deer season just around the corner, interest in hunter safety classes at Trenton is reported to be at an all-time high, Monday and Tuesday nights, 70 persons, 60 per cent of whom were between the ages of 15 and 18 years, with another 10 per cent between 18 and 40, met in the town hall to listen to safety lectures by Dennis Atkins and Curly Halliday and to view a safety film, prepared by and filmed by Jim Brown.

Demonstrations were given by Sgt. Gordon Steenburg, Trenton's Safety Officer, and Constable Gary Davis of the Trenton police department, and Jim Young, head of the hunter safety provincial group, was on hand to advise. Applicants for licences were asked to write examinations at the end of the two-day course.

Man Injured In Car Crash

TRENTON — Donald McKinnon, 20, of R. R. 6, Trenton, is in Trenton Memorial Hospital with a possible fracture of the skull, following an accident on Highway 401, near the Wooler Road overpass, around six o'clock Monday night.

Provincial Police at Brighton report that the car driven by Mr. McKinnon struck the bridge abutment. Damage to the car was estimated at $500. Full details of the accident are unknown at the present time as Mr. McKinnon has not been in a condition to provide them.

WASHINGTON'S HOME

Mount Vernon, George Washington's home, was named for the 18th century British admiral Edward Vernon.

EXPECT NORMAL READINGS — Most of Canada will have near-normal temperatures from mid-October to mid-November, according to the 30-day outlook of the United States weather bureau.

The outlook is based on long range predictions and is not a specific forecast. A change in weather pattern may produce major errors.

Precipitation generally will be moderate during the month except for heavy predictions in Newfoundland and Labrador and in southern Ontario and Quebec. (CP Newsmap).

GROMYKO VISITS WALL

EAST BERLIN (Reuters) — Soviet Foreign Minister Gromyko today visited the Berlin wall and talked to East German border guards at the Brandenburg Gate. He was the first high-ranking Soviet statesman to visit the wall since it was built in August, 1961.

KIWANIS TRAVELOGUE

1962-63 SERIES OPENS ON THURSDAY EVENING OCT. 25 AT BCIVS AT 8.15

WITH PHIL WALKER presenting

"EXOTIC INDONESIA"

A LIMITED NUMBER OF SEASON TICKETS ARE STILL AVAILABLE

YOU MAY GET YOURS AT THE DOOR ON THURSDAY P.M.

PRICE 5.00 FOR THE SEASON

ANOTHER . . .

World Famous

DALE CARNEGIE COURSE

Is About To Start . . .

WOULDN'T YOU LIKE TO SEE WHAT IT HAS TO OFFER YOU BEFORE THE DOOR IS CLOSED AND YOU ARE LEFT TO SUFFER THROUGH LACK OF CONFIDENCE TO DO WHAT YOU WOULD LIKE TO DO?

THIS THEN, IS YOUR LAST INVITATION TO ATTEND A FREE NO OBLIGATION MEETING TOMORROW NIGHT.

BELMONT RESTAURANT BANQUET ROOM

THURSDAY, OCTOBER 25 - 7.30 p.m.

TO BE GOOD TO YOURSELF PHONE WO 2-0631 FOR INFORMATION

PROFESSIONAL ENGINEERS

QUINTE CHAPTER

GENERAL MEETING

THURSDAY, OCT. 25th

8.00 P.M.

The Bay of Quinte Golf & Country Club

Speaker: Mr. R. G. Scott, Economist, Canadian Imperial Bank of Commerce. Subject: Engineering Leadership for the Canadian Economy.

THE ONTARIO INTELLIGENCER
Ontario Established 1841 — Intelligencer 1927
Consolidated October 1, 1934
THE ONTARIO INTELLIGENCER LIMITED
Belleville, Ontario, Canada.

Subscription rates:
By carrier $20 per year; $10 per 6 months; $5.00 per 3 months; $2.00 per month; $ months $6.00.
By mail to U.S.A.: $20.00 per year
Authorized as second class mail by the P.O. Dept. Ottawa and for payment of postage in cash.
Member of the Canadian Daily Newspaper Association; Member of The Canadian Press; Member of the Audit Bureau of Circulations

An Aroused United States

There was a hint of Pearl Harbor in the manner in which the Russian Gromeko's declaration that his nation had no offensive intentions in Cuba was proven false by President Kennedy's expose Sunday night. It was almost twenty-one years ago that the Japanese ambassador at Washington stated his nation had only peaceful intentions toward the United States when at the same time the Japanese navy with its attack planes was nearing Honolulu in the Hawaiian Islands for the infamous attack on Pearl Harbor.

The Russian Government's intentions, according to President Kennedy, were no less than a build-up for an act of aggression which would have been unleashed at a time suitable to the Reds' overall plan of world conquest. The revelation of missile sites in Cuba directed to continental United States has revealed more clearly than ever the need for constant alertness by all freedom-loving nations.

The Government of the United States has embarked on a course which, though it is filled with danger, is the most effective one open to the President. The initiative has now passed to the Democracies for a change and we have every expectation that Cuba will be freed eventually if the United States stands resolute by the policy of aggressive action envisioned so clearly Sunday night by Mr. Kennedy.

Low Makes a Slip

It is not often that one catches David Low, the famous British political cartoonist, in an inconsistency, but we think the Common Market has tempted him into an irrational presentation. Low's cartoon shows a smiling gentleman, obviously Prime Minister Macmillan, talking to "Col. Blimp." Pointing to a "Tory Conference Exhibit A," Macmillan is saying "The idea is to make the Six want us." The Tory exhibit consists of a lazy cat, a smiling "overpaid executive," smiling "overpaid labor" and an "overpriced product."

Now overpaid executives, overpaid workers and overpriced products are all possibilities, but it is very doubtful if one can have all three of them simultaneously. The only thing missing from the picture is the investor, but there is at least a chance that he is overpaid too. If so, then the overpaid investor, executive and workers, producing an overpriced project, would inevitably result in depreciating the value of the currency, in which case the investor, executive and worker would not be overpaid, nor the product overpriced.

Some may object, but this is just the other side of the banner we frequently have waved at us, that higher wages, without increased productivity, inevitably result in higher prices.

Providing all segments of the economy are treated equally, it does not matter whether salaries and wages, or prices, are placed high or low; they will inevitably adjust so that they bear the same relationship, one to the other. At the other end of the see-saw will be the purchasing power of whatever unit of currency is in use. If salaries, wages, profits and prices are raised, the value of the currency will fall, if salaries, wages, profits and prices are lowered, the value of the currency will rise, always providing, of course, that productivity remains the same.

Productivity is the sole yardstick of prosperity for producers, be they equity holders, executives or workers, providing their returns rise or fall in unison. But this is not so for those of fixed incomes, whether the incomes be derived from interest on bonds or from private or public pensions—for them the determining factor is the value of the fixed amount of currency they receive.

Infiltration

According to a former FBI agent, nearly 1,500 of the 8,500 members of the U.S. Communist party are FBI informants. Further, he claims that through its dues paying members, the FBI is the largest single financial supporter of the party.

It seems obvious that is is all part of a deep dark plot, on the part of the FBI, to stamp out the party completely. When the moment comes, the FBI men will confess all to the party, be kicked out, and the party will be bankrupt and without organizers. The scheme is a logical modification of Nehru's "passive resistance."

My one claim to originality among Irishmen is that I have never made a speech. — George Moore.

TV Pictures Often Poor

New York
Television Magazine

During extensive travels in recent months we have watched television in a good many hotel rooms and in the homes of friends in several cities. This sampling may be unscientific, but it convinces us that the quality of TV pictures on the average television set is poor enough to arouse concern in broadcasting circles.

The television world we have been watching lately is peopled by ghosts and freaks. Baseball teams field 18 players as a rule, but they field nine, perhaps in a logical defensive formation to cope with the two men who are at bat.

In passing, forehands expand like balloons in the process of inflation, chins recede, noses flatten. As her lover approaches, the heroine demurely flutters the lashes of four eyes.

In this television world symbols are distorted. The trademark that is found when displayed on a supermarket shelf is transformed by television into a Dali watch or a football seen dimly through a Venetian blind.

Lettering of brand names that look fine in a roving board in upright roman may loom in their full glory on the television screen or ripple as though filmed under water.

It has been our lot, in our recent experience, to see on a home receiver a picture of anything but those that appear on the monitors in master control. We are convinced that the producers, broadcasters, agency people and advertisers who see their television on well-engineered screening systems or on sets that are attended by qualified technicians have no idea of the kind of television that is being seen in homes.

The trouble is that many viewers have been conditioned to accept inferior pictures quality. Many are unopportunistic to make comparisons with receivers that are better than his own, the video apparatus is functioning properly and is adjusted with reference to the point of meaningless sets or disappears.

It is safe to assume that viewer satisfaction is diminished or by poor reproduction on the screen.

We have no doubt that in some measure the present unsatisfaction of television programming has been accentuated by dissatisfaction with the reproduction, with the technical quality of reception.

With certainty it may be said that bad pictures are doing nothing to enhance that be a good audience, to expand the time spent watching or to intensify the satisfaction that the audience derives.

At the late stage of television development it is not realistic to say what can be done to effect a great improvement in reception. Plainly the public must be educated to the technical potentialities of video receivers so the viewers themselves will be discriminating in their purchases of sets and their choice of set repairmen.

This job of education could be done by broadcasters if they have more reason to do it than anyone else.

There isn't much point in their spending nearly $700 million a year to produce television programs and another $230-million on the technical functions of conveying the transmission if the picture that comes out of the home screen makes Mad Dillon look like the hunchback of Notre Dame.

Today in History

BY THE CANADIAN PRESS

Oct. 24, 1962 . . .

The Toronto Stock Exchange opened 100 years today—in London, when 12 citizens began trading each morning in one of their offices. A group that was formed primarily because London, then financial centre of the world, showed little interest in a country with only 1,300,000 population. The first "seats" sold for $5; in 1929, a seat on the stock exchange sold for $200,000.

1832 — A British gunboat was bombed by the Japanese on China's Yangtse River.

1917 — A monument was unveiled to the inventor of the telephone, Alexander Graham Bell, at Brantford, Ont.

Old-Fashioned Way

Brandon Sun

We often wonder how a detective like Holmes ever managed to finish the manhunt with a pause in the middle for a commercial.

LOOKING BACKWARDS

GLEANINGS FROM OUR FYLES OF BYGONE YEARS

20 YEARS AGO

October 24th, 1942.

The familiar Swastika that the Nazis display as an emblem of the German people, does not belong to Hitler or even exclusively to the "Aryans." It is one of the oldest decorative motifs belonging to mankind and has been found in many lands through countless years. Until recently it was considered an emblem of good luck just as potent as the four-leaved clover but the Nazis have changed all that for the rest of us, says a bulletin from the Royal Ontario Museum, Toronto, issued through the galleries of the museum directors this booked cross on vases that were made about 500 years before the Christian era. The motif was carried on in the art of the Mediterranean world and can be seen on a beautiful embroidered curtain hung made on one of the Greek islands in the eighteenth century. Other examples are to be found in carpets, Indian pottery, and workings in metals and porcelain designs of China.

There is all kinds of luck when it comes to insurance. Mr. Clare Morgan, local insurance adjuster thinks that all that is needed is an accident and a likely locale. He relates that he was driving home from Madoc on Monday when passing over a wooded part of the highway just north of Hoffman, he heard a sharp blow on the windshield. Stopping the car Mr. Morgan saw a partridge lying dead on the highway. He brought the bird home and on Tuesday the Morgan family dined on partridge.

30 YEARS AGO

October 24th, 1932.

The present level of the water in the local harbor is exactly four feet lower than the highest recorded mark of summer levels ever witnessed by old timers residents of the water front. The lowest mark ever recorded was three years ago; this week it is five inches lower, which is the lowest it has been all summer. The waters in the Bay of Quinte and the harbor reach the highest and lowest with their greatest range. All this was revealed by marks kept on a stake by Mr. Robert Roblin's boat house. "Why does water ebb and flow like that every seven hours?" Mr. Roblin was asked. "That is something," Mr. Roblin replied, "that government engineers have not begun to understand yet. It has about the same proportion that you would give for rabbits in the woods during the next seven years; whatever that is."

40 YEARS AGO

October 24th, 1922.

Work in the construction of the moving picture theatre which Mr. J. J. Gibbard is having built here is progressing satisfactorily and the theatre will be open for business early next year.

The Trade in Belleville Exhibition" under the auspices of the local Chamber of Commerce of which Mr. J. Orme Wills is the manager, is now in full swing at the armouries. The exhibition was formally opened by Col. Cockshutt, the Lieutenant-Governor of this province. There is a great array of goods made in Belleville and the exhibits are attracting the attention of large crowds of citizens and visitors from other points.

The schooner Grace M. Filler which went aground in the harbor a few days ago is still stuck fast. She is loaded with four hundred tons of nut coal for the Schuster Company. Capt. Fagan, who is in command of the schooner, has been bringing boats into the Belleville harbor during the last thirty-five years, but this time he surely ran into trouble.

50 YEARS AGO

October 24th, 1912.

Dr. Ward of Buffalo, N.Y., spent yesterday in town.

Dr. Mather has returned to the city after spending some time in New York City.

Mr. Sandy Grant, M.P.P. for East Hastings was in town today.

Mr Walter Diamond is home from Queen's University, Kingston, to spend a few days.

Mr. Byron McCrodan is home from Queen's Royal Technical Science, Toronto, to spend a few days.

Mr. James S. Dyer of the college of Pharmacy in Toronto and Mr. William Dyer of Toronto University are some to spend a few days.

Mr. and Mrs. Fred Duesberry are spending a few days in Toronto.

Strictly Personal

Hard Work Distinguishes Professionals

BY SYDNEY J. HARRIS

Some of us at dinner were discussing the difference between "amateurs" and "professionals," and we agreed that it was not so much a question of money, nor even so much of basic talent, that distinguishes the one from the other.

The mild contempt that the professional, in almost any field, feels for the amateur is based on the latter's attitude rather than on his ability. This is equally true in the crafts, the arts, or sports.

A professional writer, for instance, is first of all a workman. So many hours a day are spent at his job — as much for pleasure as for profit. Except at rare intervals, "inspiration" to him is a meaningless word.

The amateur writer has to wait until he is "in the mood." The weather has to be right, the time propitious, the exact materials at hand, the Muse delicately nudged at his elbow.

Nothing of any consequence is ever produced this way. The greatest productivity comes many hours each day, whether they feel like it or not; first-rate artists are incessantly sketching or painting; the tennis pro works on his service and his backhand drive on the chilliest, dampest afternoons.

Yet, although the amateur is out for fun, and the professional works grimly, the latter's pleasure is by far the greater — in the sense that a sustained love affair is more satisfying than a series of flirtations. The amateur, because he makes no real investment at his activity, is unable to draw out any deep emotional dividends.

What the professional most resents is the unconscious arrogance of the amateur in assuming that enthusiasm and a natural flair are any substitute for years of hard work, concentration, practice, patience, and the devotion that is gradually able to surmount failure and frustration.

During the flourishing Elizabethan period in the English theatre, for example, dozens of noblemen of great wit and erudition dabbled in writing poetry and plays — and some of them, no matter what natural gifts they may have possessed, succeeded in producing a body of work to rank anywhere near the works of a Shakespeare, Marlowe, Jonson and Kyd.

In the theatre, the attitude of the professional toward the amateur is typified by the French tale of the broken-down tragedian who set himself down on a Paris park bench next to a faded and bedraggled streetwalker. "Ah, madame," sighed the tragedian, "Quelle ironie! The two oldest professions in the world — ruined by amateurs!"

Trade School Not for Dunce

Winnipeg Tribune

By now it's clear that Canada is experiencing a new and queer kind of unemployment. Good jobs go begging while there is a lengthy list of applicants for work at the National Employment Service.

The same thing is true in the United States. The editor of Harper's Magazine remarked recently: "The number of such unemployable seems likely to grow rather rapidly, at the other end of the scale, as increasing number of important jobs will remain amply because there aren't enough men and women to fill them. The assortment of jobs which need to be done is simply out of kilter with the natural distribution of brains."

He argues that distribution of intelligence in most societies is fairly consistent — about half the people fall in the category of "normal" intelligence, about half are either dull or bright or even brilliant, and perhaps about 20 percent are on the dull side.

The Financial Post concluded from this that perhaps the main cause for today's queer economic situation is that this society is running low on brains for dullards. Automation is taking over the jobs formerly done by brawn.

The conclusion leads the Post to attack school boards and what it calls the "high priests" of education. These people, it says, they refuse to accept the fact that there are dullards in this world.

"The official doctrine of the educationalists is that all men are born with an intellectual endowment deserving of the best treatment and finally, more or less automatic BAs for everybody. Don't laugh. It is serious. Here is one of ours."

It would be foolish to argue that our age does not have its share of lunacies. But we feel that the Post is off base in its past with regard to the educationists. The fact is that they have been trying to shake free from the notion that every student who enters school is heading for the universities. The old lunacy that dictated the notion that everyone should take a liberal arts course has been vanishing.

But in our view it is being replaced by another lunacy. What is this — the idea that if a student does not have the intellect to go on to university he should be given technical training; if he is academic dumbbell, he should be given some kind of shop course.

This idea is almost as irrational as the one that everyone should be given pre-university courses. There are thousands of people in this world who are not good with their hands either. Just because a man is not suited for an arts degree does not automatically mean that he should be put in a technical school.

The fact is that there are millions of jobs which do not require either advanced academic training or trade skills. What they do require is the kind of training that will enable their holders to get along with people and to do their jobs well — in other words, a reasonably general education.

Neglect of this area is the real present-day educational lunacy.

To Be a Bore Worst Defect Advantages

Windsor Star

There are unfortunate people in the world who have personality or character defects which makes it difficult, for other people to live with them. The perpetual bore is about the worst.

Usually these are people with a complex. It may be an inferiority complex, a superiority complex, or a combination of the two. They are the conversation and do their utmost to make themselves heard. Often times they aren't interested in the opinions of others but only in their own. They like to talk rather than with one.

Frequently the characteristic is emphasized by the manner of their talk, the quality of their voice and the way they use it. It is not only their perpetual chatter which is annoying but the tone of it.

Sometimes these bores do have something of interest to say. Trouble is, however, by that time no one wants to listen to them.

It is a lamentable defect, separating a bore from the normal friendly relationships with his fellow men. And it causes mental suffering to those who have to associate with such unhappy people.

To Your Good Health

Proper Authorities Should Be Notified of Charlatans

By JOSEPH G. MOLNER, M.D.

I would appreciate any information. — J.S.

They are tiny ulcers which occasionally occur in the urinary bladder, causing frequency and sometimes bleeding. Their control consists primarily of clearing up any infection, either of kidney or bladder, or at some remote site, such as teeth, tonsils or sinuses. Irrigation of the bladder also is helpful.

The ulcers tend to heal and disappear if the infection is eliminated.

• • •

Dear Dr. Molner: What is the effect of eating starch? My husband eats about four boxes of ordinary starch a week and enjoys good health otherwise, but he has this craving. — F.S.

This oddity of taste and appetite isn't particularly uncommon, but I know of no reason for it. The only dangers are, first, that the extra calories in the starch make you fat; secondly, if you like starch, you may spoil your appetite for more vital foods — protein, vegetables, fruits, cereals.

96 Lakes Named Trout

By W. A. Barnard, Ontario Dept. of Lands and Forests

Few areas in Canada or any other country compare with Ontario which, within its area of 412,582 square miles, contains close to 96 thousand lakes, millions of islands, thousands of rivers and other features of interest. One of the biggest difficulties encountered is the indiscriminate use of names of animals, fish, fowl, flowers, trees, and shrubs, even to geographical features, lakes in particular. In persons whose interests and activities have not extended beyond the periphery of their own locality.

Such persons have given little thought to the fact that these species of wild life are indigenous to most of the non-metro continental areas, and that such a name as Trout can be applied to any lake which is the natural habitat of that fish. In Ontario some 96 lakes have been named at one time or another and 18 of these are of considerable size. Twenty-three of the 110 lakes originally named Trout are not shown on maps of provincial areas, having either lost the name which have been known as Clear. And these are only three of the many such names. There are many such as Deer, Pickerel, Mud, Stony, Rock and so on. And you can't just go ahead and change a name; there has to be local acceptance.

THE PACKSACK

By GREGORY CLARK

If our highway traffic police take any pleasure in their work, other than enjoying life in the open air instead of in the confined office or court room, it is nailing the smart alecks who constituted a solid percentage of our road casualties.

"They may be these young squirts in convertibles," said a highway traffic officer to me with whom I shared the lunch counter," or it could be one of these influential executive types in big cars who have a feeling of airy freedom from rules and regulations. But the way my mate and I discover them is very simple. We are on a radar trap detail. After my mate has set up the radar equipment, I go up the highway five miles or so and keep watch on the traffic. It is not difficult to catch somebody breaking the law in some manner or other, and I hail him off to the side.

"I take my time about it. In fact, I like to make it as long be possible, noting down the particulars and questioning the offender at length. Most of us standing there in ful view on the roadside, every smart aleck who passes knows he is now free of cops for some miles to come. And the minute he is out of sight he has to bat out for a little drag racing.

"And bingo! Right into the radar trap."

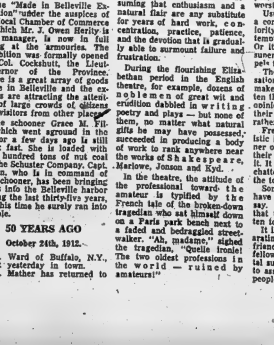

STOCK QUOTATIONS

TORONTO (CP) — The stock market held up fairly well in the wake of Tuesday's drubbing as early losses today were confined mostly to fractions.

Industrials—which fell more than nine points on Index Tuesday—showed a mild dip in the opening hour.

Banks exhibited no weakness with Montreal, Royal Toronto-Dominion and Canadian Imperial Bank of Commerce all slipping in a ¼ to ¾ range. Bank of Nova Scotia resisted the trend, gaining ¼.

Interprovincial Pipe Line declined 1¾, Alberta Gas and Alabibi ¼ each and Massey-Ferguson ¼.

Losses in a ¼ to ¾ range went to Imperial Oil, Dominion Foundries and Steel, Calgary Power, Distillers Seagrams and Shawinigan.

Gainers included Steel Company of Canada, up ¼, Consumers' Gas, ahead ⅝ and Gatineau Power, ahead ¼.

On the exchange index: Industrials dipped .37 to 317.65, Golds .40 at 82.53 and western oils .35 at 105.19. Base metals fell .45 to 168.60 — lowest this year. The 11 a.m. volume was 1,115,000 shares compared with 1,665,000 at the same time Tuesday.

Among base metals, International Nickel declined ⅛, Noranda ¼ and Falconbridge ¼.

Western oils saw Dome drop ¼, Hudson's Bay ⅛ and Central Del Rio 15 cents to $7.15. Pacific Petroleum advanced ¼.

Golds market was driven lower Tuesday.

Waves of selling in the opening and closing hours drove prices down. Industrials dropped more than nine points. Western oils four and golds and base metals one point.

Key industrials losers included Walker-Gooderham, off 2¼, Interprovincial Pipe Line, off 2½, Alabibi, down 1¾ and Bell Telephone, down 1¼.

Banks were hard hit with Nova Scotia losing 2½, royal 2¼, Toronto - Dominion one point, Montreal ⅛ and Canadian Imperial Bank of Commerce 1¼.

Among base metals, Hudson Bay Mining dropped ⅛ and Noranda and Consolidated Mining and Smelting ⅛ each. International Nickel gained ¼. Speculatives saw Northgate fall 75 cents to $4.20 and Pamaque 10½ cents to 21 cents.

TORONTO STOCKS

(Stock Quotations Furnished by Barclay & Crawford)

56 Bridge Street East

Members Toronto Stock Exchange

Belleville Office—Dial WO 8-5581

H. P. Wills, manager

INDUSTRIALS	MINES & OILS
Abitibi 39	Assoc. Arcadia Nickel 30
Alberta Distilleries 220	Atlantic Coast Copper 100
Alberta Gas Trunk 28	Beth Copper .173
Algoma Steel 46¼	Central Delrio 720
Aluminum 19½	Campbell Chib. 315
Atlas Steel 33¾	Cdn. Export Gas 92
Bank of Montreal 85	Cdn. Husky Oil 8½
Bank of Nova Scotia 62½	Cochenour Wil. Gold 450
BC-Telephone 44¾	Cons. Discovery 82
Bel. Telephone 46¾	Cons. Halliwell 11
Brazilian Trac. 250	Conwest Exp. 375
British American Oil 29½	Craigmont 15½
BC Forest Prod. 10¾	Denison 965
Canada Cement 54¾	Devon Palmer 28
Cdn. Imp. Bk. Com. 54	Dome Mines 27½
Cdn. Breweries 9	East Malartic 230
Cdn. British Alum. A 10	East Sullivan 77
Cdn. Oil 55	Faraday 157
Canadian Tire 36	Falconbridge 44¼
Cdn. Pacific Railway 21½	Frobisher 10½
Cockshutt Dev. 17¾	Geco 23
Cons. M. and S. 18¾	Gunnar Mines 775
Cons. Paper 35½	Giant Yellowknife 11
Consumers Gas 18	Hollinger 19
Corby's "A" 16	Home Oil "A" 10
Dominion Foundries 53	Hudson Bay M. and S. 47
Dominion Steel 8¼	Hudson Bay Oil 14¾
Dominion Stores 11	Kerr Addison 730
Dominion Tar 16¼	Labrador 1184
Ford (U.S.) 42	Lake Dufault 300
Ford "A" 135½	Lake Shore 276
Gatineau 27½	Latin America 38
General Motors 53	Martimes 45
Great Lakes Paper 15¼	Midcon 24
Harding Carpets 14¾	Murray 100
Imperial Oil 40¼	North Coldstream 41
Industrial Acceptance 22	Dickenson 25
International Nickel 56¼	New Hosco 74
Interprov. Pipeline 71¾	New Mylamaque 18
Jockey Club Ltd. 275	Nickel Min. and Smelt 35
Lake Ont. Portland 220	Northern Canada 220
Lakeland Gas 203	Noranda 26¼
Loblaw Cos. "B" 71½	Normetal 275
Massey Ferguson 10¼	Northgate 425
MacMillan B. and P. 17½	Opemiska 475
Monarch Foods 7¼	Pacific Peie 12¾
Moore Corporation 45	Preston Mines 810
Page Hersbey Tubes 16¼	Prospect Airways 58
Royal Bank of Canada 67	Provo Gas 147
Shawinigan W. & P. 23	Quemont 930
Seagrams 40½	Rio Algom 10¼
Simpson's Ltd. 24	Rix 25
Steel of Canada 25¾	Rockwin 12¼
Toronto-Dominion Bk. 55	Rycalde Oil 14½
Traders Finance 11½	Sherritt Gordon 310
Trans Canada Pipe 17¾	Silver Miller 09
Trans. Mt. Pipe 13¾	Steep Rock 415
Union Gas 16¾	Sylvanite 9
Victoria & Grey 32	Teck-Hughes 156
Westcoast Trans. 13	Tombill 69
Walkers 47	Triad 125
	United Asbestos 390
	United Keno Hill 875
	United Oils 122
	Zenmac 27

TORONTO LIVESTOCK

TORONTO (CP) — Trading was slow and prices steady on a heavy supply of plain quality slaughter cattle at the Ontario public stockyards today.

The few top cattle offered sold actively.

Veal calf, hog and lamb prices became steady.

Slaughter cattle 2,400; choice steers 28-30; goods 26-28; mediums 24-27; commons 16-23; good heifers 24-25; choice 26-28; mediums 20-23.50; commons 15-19; choice fed yearlings 28-30; good fed yearlings 25 - 27.50; good cows 16-17; sales to 17.50; mediums 15-16; commons 14-15; canners and cutters 10-14; good heavy bologna bulls 18 - 19.50; common and medium light bulls 15-18.50.

Replacement cattle 1,000: Good light stockers 28-28; good stock calves 28-32; commons and mediums 21-23.

Calves 250: Choice vealers 31-33; goods 28-30; mediums 24-27; commons 21-23; boners 15-21.

Hogs 380: Grade A 27.00-28.25.

Sheep and lambs, 161: Good handyweight lambs 19.50 per hundredweight; bucks 18.50 per hundredweight; good heavy lambs 17.50 per hundredweight; sheep 3-12; some good yearlings 12-16.

BRITISH EXPORTS

United Kingdom exports totalled $3,742,000,000 for the first six months of 1962.

PRODUCE MARKET

TORONTO (CP) — Churning cream and butter print prices were reported unchanged today.

The egg market was firm with offerings inadequate for a fair demand.

Country dealers are quoted by the federal department of agriculture on Canada grade eggs, delivered Toronto, in fibre cases: A large 49; A mediums 41; A small 33; B and C grades no market.

Wholesale prices: Canada first grade: Ontario tenderable 51-52; non-tenderable 51½ - 51½, in light trading: western 60½ (nominal.)

Net Earnings

BY THE CANADIAN PRESS

Canadian British Aluminium Co. Ltd., year ended July 31: 1962, $3,250,807; 1961, $1,542,304.

Crown Zellerbach Canada Ltd., 9 mos. ended Sept. 30: 1962, $9,432,000; 1961, $7,079,000.

Dominion Coal Co. Ltd. year ended July 31: 1962, $378,640; 1961, net loss $190,239.

Imperial Oil Ltd., 9 mos. 000, $1.56 a share; 1961, $48,007,000, $1.32.

COALS TO NEWCASTLE

More than half the farms in the United States have milk delivered from outside, and only 60 per cent keep chickens.

BUILDUP

(Continued From Page 1)

has sufficient nuclear weapons to destroy the world. Why then did it find it necessary to install such weapons outside its own territory?"

PROMISES TO CONSIDER

In a development outside the security council today, a delegation headed by ambassador Zenon Rossides of Cyprus and representing 45 smaller countries called on acting secretary-general U Thant and urged him to try to prevent the U.S., Russia and Cuba from doing anything that would worsen the situation. Thant was reported to have told the group he would consider the appeal.

The two big powers exchanged insults and resolutions Tuesday night as the council opened its emergency meeting and heard charges and counter-charges of aggression involving Cuba.

Soviet Deputy Foreign Minister Valerian Zorin's speech lasted one hour and six minutes.

U.S. Ambassador Adlai Stevenson, who spoke just one minute short of Zorin, urged the council to act now on Cuba and halt a vast scheme of communism to win world domination by "piecemeal aggression".

Zorin accused the U.S. of playing right with "monocular war" and he introduced a resolution asking the council to insist that the U.S. "invalidate" its naval quarantine of Cuba.

Zorin sought to ridicule a U.S. resolution demanding the dismantling of Soviet missile sites in Cuba by reiterating the Russian position that the installations are defensive in character and by saying the U.S. has bases in 35 countries around the world.

BLASTS KENNEDY

Ambassador Mario Garcia-Inchaustegui of Cuba said there is only one foreign base in his country; the U.S. base at Guantanamo. He charged that President Kennedy committed a "criminal act" by instituting the quarantine which amounted to "aggression, boycott and sabotage" against a small neighbor.

"We ask for the immediate withdrawal of all ships and planes and toward us . . . we ask for a cessation of all interventionist measures," the Cuban ambassador said.

If the UN did not halt "United States intimidation, it will see the world thrown into a nuclear war in which the United Nations itself will be exterminated."

In a development outside the Security Council, 45 smaller countries of Africa, Europe, Asia and Latin America met Tuesday night and decided to ask Acting Secretary-General U Thant to try to prevent a worse U.S.-Soviet collision over Cuba.

Ambassador Zenon Rossides of Cyprus, who presided over the meeting, was appointed head of a delegation to visit the U.S., Russia and Cuba not to exaggerate the situation.

APPEAL TO THANT

Convinced that the Security Council would end up in a deadlock over opposing U.S. and Soviet resolutions, the small powers delegated Ghana, the United Arab Republic and Cyprus to ask Thant to intervene.

Some observers viewed the small nation action as a sign that the United States might not get the support it hopes for if it takes its case to the 109-nation General Assembly. Many nations which strongly oppose both Cuba and the Soviet Union feel a blockade is too drastic a move and risks a head-on collision between the United States and Russia.

Stevenson told the council "we still hope, we still pray, that the worst may be avoided —that the Soviet leadership will call an end to this ominous adventure."

But he added that "since the end of the second World War there has been no threat to the vision of peace so profound—and so challenge to the world of the (UN) charter so fateful."

He said Soviet actions since the war were a chronicle of deceit and broken agreements that have shadowed the world and Cuba now had provided a "bridgehead and staging area" in the Western Hemisphere for communism.

"DETERMINES THE FUREFE"

The scopes of mankind are concentrated in this room" he declared. "The action we take may determine the future of civilization."

Anticipating Zorin's criticism of U.S. bases in places close to the Soviet Union such as Turkey, Stevenson said:

"The missile bases in NATO countries were established in response to missile sites in the Soviet Union directed at NATO countries. The NATO states had every right and necessity to respond to the installation of these soviet missiles . . . The United States and its allies established their missile sites after free negotiation, without concealment and without false statements to other governments."

Zorin said no self-respecting country would permit tampering by another nation with its shipping and he accused the U.S. of piracy and banditry."

He quoted from an official Soviet statement issued in Moscow that charged the U.S. is "crably playing with fire" in trying to blockade Cuba.

Zorin charged that Stevenson "falsified" the Cuban position.

Pro-Castro Mob Storms London U.S. Embassy

LONDON (AP) — Hurling abuse and battling police, more than 2,000 pro-Castro demonstrators stormed the U.S. Embassy Tuesday but were finally halted at the front door by helmeted British bobbies.

"Viva Fidel, Kennedy to hell!" shouted the banner-waving crowd made up mostly of youngsters among whom a policeman described as "beatnik types."

Many of the demonstrators appeared to be West Indians. Some identified themselves as such.

Police announced that 124 persons were arrested and charged with offences ranging from breach of peace through assaulting the police to stealing a policeman's helmet.

The outbreak came after the British government announced its full support of President Kennedy's quarantine on Soviet arms to Cuba and denounced Soviet exploitation of Cuba as a base.

The demonstrators, fighting toward the massive embassy building in Grosvenor Square, knocked at least six policemen down but suffered only minor casualties themselves.

In some other large cities in Britain, anti-Castro groups of demonstrators marched through streets shouting, "hands off Cuba!"

PROTEST ELSEWHERE

Anti-American protests were reported in Sweden, Denmark, Japan and Brazil.

In Stockholm, more than 100 Swedish demonstrators gathered to sit outside the U.S. Embassy. They tried to hand in a letter of protest but were turned down.

In Copenhagen, police guarded the American Embassy when about 400 Danish protestors showed up, but there were no incidents.

In Tokyo, about 60 Japanese students gathered in front of the U.S. Embassy today, but police reported no violence, though the students were shouting slogans, snake-dancing and blocking traffic.

In Rio de Janeiro, nearly 1,000 students turned out to demonstrate in front of the Brazilian foreign office, carrying banners which read, "go home communist Yankees," "starvation blockade" and "Yankee intervention is military provocation." In Buenos Aires, small groups of Argentine supporters of Cuban Premier Fidel Castro harassed police in the centre of the city during the night, pacing small explosive charges and throwing leaflets.

COMMON' ELEMENT

Nickel is used in about 2,500,000,000 coins minted annually throughout the world.

BELLEVILLE BULL WINS AT PETERBORO — Glenalcomb Startime, owned by A. B. McComb & Son and George Burkitt & Son, Belleville, was the first prize senior yearling bull at the East-Central Ontario Championship Holstein Show at Peterborough.

Likes Opera As Well As Uproar

MOSCOW (AP) — Premier Khrushchev, looking relaxed amid the Cuban crisis, went to hear and lead the applause of Moscow's first American opera star Jerome Hines.

The Soviet leader sat through the entire performance of Mussorgsky's Boris Godunov in which the Metropolitan Opera basso sang the lead role.

Khrushchev led the audience in a hearty round of applause that brought Hines back for four curtain calls.

SUBWAY PARALYZED

PARIS (Reuters) — Cars jammed Paris boulevards today as subway train drivers went on a 24-hour strike to back wage demands. The strike, called by Catholic, socialist and Communist trade unions, stopped all but five of the normal 150 subway trains.

You've never tasted a dry sherry so dry as the new

HALLMARK

Pale Dry Canadian Sherry

Try it tonight!

Treat yourself to Hallmark Cream Sherry and Hallmark Port, too. Remember, when it comes to Hallmark, the wine is Canada's finest.

THE PARKDALE PARKDALE WINES LIMITED

DELINE'S SALE OF CHESTERFIELD SUITES

YOU CAN SAVE NOW AS NEVER BEFORE

SKLAR 2-Pc.

☆FULL FOAM BACK ☆REVERSIBLE FOAM CUSHIONS ☆NYLON SURFACED FRIEZE ☆FINE SKLAR TAILORING

Sklar Quality AT GREAT SAVINGS

CHOICE OF MANY POPULAR SHADES

OPEN FRAME CONSTRUCTION

4 Seater Sofa Over 94" Wide

Not Exactly As Illustrated

78" SOFA AND CHAIR SALE PRICE 179.

94" SOFA AND CHAIR SALE PRICE 199.

See Our Window Display

MANY OTHER STYLES AND COVERS ALL ON SALE AT CORRESPONDINGLY LOW PRICES

ABSOLUTELY FREE! With the purchase of each SKLAR CHESTERFIELD SUITE a WALNUT SERVING CART ON WHEELS, with removable Serving Tray . . . with our compliments. Reg. Value 29.95.

283 COLEMAN STREET

Deline's HOME FURNISHINGS

You don't have to sacrifice quality for price... at Deline's you get both!

NO PARKING FUSS—JUST DRIVE UP TO OUR FRONT DOOR AND ENJOY FREE PARKING

CANADA'S ORIGINAL MUTUAL FUND HAS DECLARED ITS 119th CONSECUTIVE QUARTERLY DIVIDEND TOGETHER COMTS PER SHARE PAYABLE NOV. 1, 1962 TO SHAREHOLDERS OF RECORD OCT. 15 THIS NEW HIGH DECLARATION BRINGS 1962 TOTAL DIVIDENDS TO A RECORD 60¢ PER SHARE CASH DIVIDENDS EXCEED $51,000,000 SINCE ORGANIZATION

Canadian Investment Fund, Ltd.

THE FAMILY COUNCIL

Jocelyn R.: He wastes huge sums of money on expensive toys for Nicky.

Ralph R.: I'm aways so much that I must impress him with what I send.

Jocelyn R.: Our son Nicky is 3½. I'm trying to convince my husband that the elaborate toys he sends home for him are a waste of money. Simple things like a phonograph record or a picture puzzle would do.

But yesterday a huge carton arrived with an electric robot which can answer questions. Ralph sent it from Chicago. It cost over $25 and Nicky is bored stiff with it. Some of the other presents might be all right if only Ralph were around more to show Nicky how to use them. I'm not much help, for example, demonstrating how to enjoy the football and helmet which arrived last week.

If Nicky can't have his dad around, expensive toys don't make up for it.

Ralph R.: I'm a Science Reporter for a news service and I'm away from home a good deal, following the conventions and the latest research experiments. Wherever I am, I never forget Jocelyn and Nicky. And I make it a point to send Nicky something impressive "with love from Daddy."

I assume Jocelyn will read the instructions on the box and introduce Nicky to the toy with "pomp and circumstance" and plenty of flourish! If she'd handle her end effectively, Nicky would know that my absences mean special treats for him and he'd come to view them as an exciting game he and I are playing.

As for the small, everyday toys like blocks and pegboards, Jocelyn can pick them up at the dime store. They're not special, as I want my gifts to be.

* * *

The Council: James Russell Lowell said what Jocelyn's trying to say, only he put it into verse in "The Vision of Sir Launfal":

"The gift without the giver is bare;
Who gives himself with his alms feeds three.
Himself his hungering neighbor, and me."

She's trying to tell you, Ralph, that $25 toy without you around to add your special oomph isn't worth a dime!

Making a child happy through playthings depends upon a parent's presence. We've seen children play delightedly with a pail of water ($0.00) and an old paint brush, while their mother sat on a stoop reading. In the bright sunshine they were "painting" the house! And on rainy days they stood at the kitchen sink pouring water from pitchers and sieves, while their mother did the ironing.

But we appreciate Ralph's motives and pinpoint the problem as one requiring more thought. Merely expending huge sums for big-dimension gifts isn't necessarily going to "warm up" Nicky toward his dad. Two other factors are important: Jocelyn's "fill-in" to make the dull substances come alive, and Ralph's careful selection of what he sends. We agree with Jocelyn that size and price aren't important. What will impress Nicky and keep his father's presence fresh is a modest enduring which fills a current need.

Suppose for example, the movie Pinocchio is in town. Well Ralph sends the book. Jocelyn reads it to Nicky. Ralph sends the disc. Jocelyn plays it for Nicky. They sing a few of the tunes. Then when old records, they all go to see the picture together. Such gifts do not dangle in a void. They are lovelinked.

Actually toys are a tool. They teach. But they are also a symbol. They 'remind.' We all know the hold an old Teddy bear can have on a child. It spells home, the familiar. Similarly, the toys which Ralph leaves with Nicky must be "father-things" and associated with warm, snug communion with both parents. Anything else is just a big box!

Women's Activities

EGGLETON U.C.W.

MADOC JUNCTION — Mrs. Forde Stanley was hostess for the regular October meeting of the Eggleton U.C.W. on Thursday afternoon with 14 members present.

The president, Mrs. Harlow opened the meeting and the devotional was based on the theme of Thanksgiving "O Give Thanks Unto the Lord" and was in charge of Mrs. Bert Reids, who prepared the program. The Scripture reading from St. Matthew 6: 25-34 and the commentary on the lesson was given by Mrs. Murney Kinkey.

The president was in charge of the short business period. A thankoffering was taken which amounted to $13.33 and also a donation of $2. which was dedicated with a prayer by Mrs. Carl Bridges. The November meeting is to be held at the home of Mrs. Warren Harlow with the program to be prepared by Mrs. William McMullen. The secretary read a letter of thanks from Mr. Paul Bridges for the fruit which was sent to him while in hospital. Invitations were read to attend bazaars and teas at Mount Pleasant, Rawdon on October 18; Holloway Street United Church on October 24th; St. Andrew's Presbyterian, Stirling on October 25th; St. John's W.A. 60th anniversary on October 30th; Mrs. Bessie Sidney, community friendship secretary reported on calls made also on cards and boxes of fruit sent during the past month. Mrs. Forde Stapley reported that a parcel weighing nine pounds containing nylons had been sent to Toronto to be forwarded overseas.

A discussion followed to arrange a date in November for the Thanksgiving circuit Joint U.C.W. meeting to be held at Eggleton and to invite a speaker for this meeting.

Three short readings were contributed. "Old If" by Mrs. Forde Stapley; "God's Windmill" by Mrs. Frank Smith, and "That First Thanksgiving Corn" by Mrs. Maurice Clancy. The chapter from the study book "Into the Sunset" was read by Mrs. Bert Reide.

Mrs. Harlow expressed appreciative thanks to Mrs. Stapley for the hospitality and to Mrs. Reide for preparing the program, after which a dainty lunch was served by the hostess.

Large Number Attend H-S "Open House"

MARMORA — A large number attended the regular monthly meeting of Marmora Home and School Association and the "open house."

The president, Mrs. Allan Wylie, opened the meeting. The minutes were read and approved, which showed that the executive and members of the Association had served lunch to officials and guests at the official opening of the Marmora water system held on October 6th. The president of the Home and School reported it was a most successful afternoon.

Plans were made to send two delegates to Area C Conference in Belleville on October 27th.

Attendance banners were won by Grade 3 of the Earl Prentice School and Grade 8 of the Central School. Principal K. Ellis explained "open house" and invited parents and friends to visit the different rooms.

Lunch was served at both schools by Grade 7 and 3 mothers.

VERY HIGH SCHOOL

Sir Edmund Hillary, conqueror of Mount Everest, has built a school for Sherpa children in the Himalayas at 13,000 feet. Fifty children attend.

Club Activities

CHRIST CHURCH C.C.

The past ten Monday evenings have found Contact Club members busy making articles for the Christmas bazaar which will be held the end of November. Doll clothes and novelties were made and a display of articles already completed was shown.

President Trudy reminded the girls that this coming Monday would be the "husband and wife" party.

Refreshments were served by Joan Ford, Irene Weatherstone and Shirley Harris.

On October 22, the hostesses were Betty Teed, Mary Phillips and Goldie Miller.

KEEP IT WARM

Honey should be stored in a warm dry place, never in the refrigerator or a damp cellar.

May Court Clubs Extend Service Work in Ontario

OTTAWA (CP)—Plans to extend May Court clubs across Canada were revealed Tuesday at the 22nd annual meeting of the Affiliated May Court Clubs of Canada.

Mrs. A. B. McLean of Sault Ste. Marie, Ont., affiliation president, told delegates the clubs were strong enough to become "a truly Canadian organization formed to maintain a high standard of social service and philanthropic work throughout all of our great country not only in Ontario."

The organization was formed in 1898 at the suggestion of the Countess of Aberdeen, wife of the Governor-General. The Ottawa club was formed to mark May Day and it wasn't until many years later that the women began community work.

Today there are about 1,500 members in nine Ontario clubs.

OUTLINE PROJECTS

The projects of the various clubs were outlined at the annual meeting here Tuesday night. Mrs. C. J. Faulkes, reporting for the Brockville club, told of their work with senior citizens and the school for retarded children. She said the senior citizens group had grown to more than 170 members from about 15 members in three years.

Mrs. J. Octave Roy said the Pierrepoint group had been commended by the provincial and local Red Cross societies for work with blood donor clinics in Timmins.

Mrs. F. M. Holton told of a new venture by the Orillia group. It has rented and furnished a home for eight teen-age boys with emotional problems. The home is administered by the Children's Aid Society and is a two-year experiment.

Other program highlights were: Assistance at the Ontario Hospital School for Retarded Children at Cedar Springs by the Dundas club; a $2,000 donation to the Oakville hospital expansion fund by the Oakville club; work at the War Memorial Children's Hospital by the London club; maintenance of a library at the Niagara Peninsula Sanatorium by the St. Catharines group; assistance at the welfare centre by the Sault Ste. Marie group, and volunteer work at the May Court convalescent home by Ottawa members.

'Home, Farm Safety' Topic At W.I. Meet

Mrs. Elmer Tufts was hostess for the October meeting of Bethel-Zion W.I.

The president, Mrs. Roy Sills, introduced the guest speaker, Mr. Keith Bennett, sales representative for Eastern Ontario for the Ontario Hydro. Mr. Bennett spoke on "Safety in the Home and on the Farm," stressing that electricity is a wonderful servant, but should be used with caution.

Several pamphlets were handed out and a film on "Farm Life" followed. Questions were asked and discussed.

Appreciation to Mr. Bennett was expressed by Mrs. Roscoe Robson.

Mrs. Fred Wallman gave a paper on "Traffic," followed by an interesting safety quiz. It was learned that 11 percent of farm accidents were in the home and that on the farm there were four persons a day injured by electricity.

Corresponce was read. Mrs. Ralph Sills was nominated curator of Tweedsmuir history, and reported on progress with the council concerning the Jones' cemetery. A board of five men was named to be responsible for the upkeep of the cemetery.

Birthday box and "Pennies for Friendship" were passed.

Lunch was served by Mrs. Tufts and her assistants.

Women's Institutes

Casselton - Corbyville W.I.

The October meeting of the Casselton - Corbyville Women's Institute was held at town hall with 22 members and two visitors present.

Mrs. J. Latchford, president, opened the meeting.

Reports of the standing committees were given by Mrs. G. Shorey, Historical Research, Mrs. Courchesne, Citizenship and Education - Mrs. N. Walsh; a reading was given on "Pinetment in Canada."

Mrs. J. Latchford called on Mrs. F. Rogers, convener of "Health," who introduced Mrs. Allison Koglin, teacher of Student Nurses at Belleville General Hospital, who gave a brief interesting and educational talk on the symptoms of cancer, followed by a film of a cancer patient at Princess Margaret Hospital. Also a second film on how to determine cancer in women.

Mrs. P. Meale thanked Mrs. Allison Koglin, teacher of Student Nurses at Belleville General Hospital, who gave a brief interesting and educational talk on the symptoms of cancer, followed by a film of a cancer patient at Princess Margaret Hospital. Also a second film on how to determine cancer in women.

Mrs. P. Meale thanked Mrs. Allison Koglin, teacher of Student Nurses at Belleville General Hospital, who gave a brief interesting and educational talk on the symptoms of cancer, followed by a film of a cancer patient at Princess Margaret Hospital. Also a second film on how to determine cancer in women.

Mrs. P. Meale thanked Mrs. Allison Koglin, teacher of Student Nurses at Belleville General Hospital, who gave a brief interesting and educational talk on the symptoms of cancer, followed by a film of a cancer patient at Princess Margaret Hospital. Also a second film on how to determine cancer in women.

Mrs. P. Meale thanked Mrs. Allison Koglin, teacher of Student Nurses at Belleville General Hospital, who gave a brief interesting and educational talk on the symptoms of cancer, followed by a film of a cancer patient at Princess Margaret Hospital. Also a second film on how to determine cancer in women.

Mrs. P. Meale thanked Mrs. Allison Koglin, teacher of Student Nurses at Belleville General Hospital, who gave a brief interesting and educational talk on the symptoms of cancer, followed by a film of a cancer patient at Princess Margaret Hospital. Also a second film on how to determine cancer in women.

Mrs. P. Meale thanked Mrs. Allison Koglin, teacher of Student Nurses at Belleville General Hospital and presented her with a small gift.

A donation was to be given to Retarded Children's School also a donation to Ontario Homes for Mentally Retarded Infants.

Lunch was served by the hostess Mrs. W. Latchford, assisted by Mrs. R. Stewart, Mrs. F. Rogers, Mrs. G. Shorey and Mrs. E. Wannamaker.

TEN PER CAR

Major Italian cities average one car for every 15 inhabitants.

EDUCATIONAL LECTURES FOR GRADUATE NURSES

EDUCATION HALL
BELLEVILLE GENERAL HOSPITAL
ALL LECTURES AT 8 P.M.

MONDAY, OCT. 22 — DR. S. CRONK
ELECTROLYTE BALANCE

MONDAY, NOV. 5 — DR. H. WILLIAMSON
ORTHOPAEDIC NURSING CARE

MONDAY, NOV. 12 — DR. J. BIRCHARD
RECENT ADVANCES IN GYNAECOLOGICAL NURSING

MONDAY, NOV. 19 — BELLEVILLE GENERAL HOSPITAL TEACHING STAFF
NURSING PROCEDURES

TUESDAY, NOV. 27 — DR. E. BILLINGS KINGSTON
RECENT DEVELOPMENTS IN PSYCHIATRY

SPONSORED BY — WO 8-7210
BELLEVILLE COMMUNITY NURSING REGISTRY
a 24-hour telephone service for
1. Private Duty Nurses
2. Visiting Order of Nurses
3. Canadian Cancer Society
4. Canadian Arthritis and Rheumatism Society

TICKETS $2.00 FOR 5 LECTURES (50c each)
Available at DOLAN'S DRUG STORE
OR AT FIRST LECTURE

HENRY MUISE
TEA TIME COOKIES
Especially Recommended
● ASSORTED COOKIES
● SUGAR COOKIES
● PEANUT COOKIES
● OATMEAL COOKIES
Fresh from the bakery to the stores.

SPECIAL INTRODUCTORY OFFER
enjoy vacuum-fresh coffee at 10¢ off regular price

Furniture week continues...
With Special Bargains at
Percivals

A Real Good Buy for this Week only
2-Pc. Chesterfield Suite $129
This suite has been offered to you as this week's special buy! . . . be sure to visit our store and see the tremendous value offered during the last few days of furniture week! . . . This suite is constructed of a hard wearing fabric and available in a wide range of assorted colors . . .
Easy Credit Terms available with payments as low as $1.50 a week!

WALNUT FINISHED CABINETS
Large size, can be used as night table, record cabinet, telephone table, book case. Approx. 15"x24"x24" high.
$9.99 each

HASSOCKS
Wide choice of colors, 17" round hassocks. 4 walnut legs, contrasting trim — would make excellent Christmas gift.
$3.19 each.

OCCASIONAL TABLES
Your choice of modern, step or cocktail style. Attractive walnut, long lasting finish.
$7.69 each

Percival Furniture
333 FRONT ST.
DIAL WO 2-3489

Wife Preservers

Keep your kitchen drain clean and sweet with a monthly application of washing soda, flushed down with hot water.

A REPEAT OF OUR RECENT
WEEKEND SALE OF FINE NORTHERN
MUSKRAT
THURS. - FRI. - SAT.

JACKETS $189. wrist-length
COATS $249. ¾ length
COATS $269. full length
This weekend sale of fine Northern Muskrat is a repeat of the one we held early in October. The pelts are fine centre backs, dyed in several new mink shades and styles are the most wanted of the season. The values are exceptional on account of the higher prices of muskrat skins.
PAY 10% DOWN
BUDGET PLAN
LAYAWAY PLAN
FREE COLD STORAGE until wearing time
WOODLEY FURRIERS
273 Front Street
Open Fri. to 9 p.m.

The Experts Say

Private Secretary Work Not All Fun and Glamor

By PATRICIA RUBAK

TORONTO (CP) — The Ann Southern type of private secretary, whose life is all fun and glamor and no work, exists only in fiction, says one of Toronto's two certified professional secretaries.

Elsie Swartz, who has done secretarial work for about 21 years, also says she has never known a secretary who looked sLorthand from her boss's knee, as they do in the cartoons.

"I have to polish desks, water plants, serve coffee, in addition to the regular filing, correspondence, dictation, telephone calls and meeting visitors. In fact a secretary has to be everything from a dietitian to a mind reader."

"Anyone can call themselves a secretary and most girls working in business do, but there is a big difference between a secretary and a stenographer."

The most important qualifications of a good professional secretary are interest in and understanding of the subject matter of her routine chores.

SPECIAL TRAINING

"A top-level secretary should have basic knowledge in economics, business organization, accounting and business law to enable her to become personally interested in her work."

"If you are working in industry and have studied economics, for example, you will understand the effects of tight money as it applies to mortgages and business loans."

Miss Swartz, who now works in a Toronto law firm, says that being a good secretary means continuous education to keep up with the times. "The knowledge of 10 years ago is not good enough for today's new machines and telephone techniques.

"A secretary must be able to adjust to new situations created by automation. Now they even have machines which can type from the voice, so the secretary with only mechanical skills is going to have problems."

PLAN TO STAY

Miss Swartz says many girls do not take the trouble to become interested in their work because they think they will be working only for a few years.

"Today this idea is outdated. Statistics show that women should realistically plan to work about 25 years of their lives rather than four, two or three before marriage."

Other girls are not interested in their secretarial work because they regard it only as a "stepping stone" to bigger and better administrative posts.

"It is a mistake to have this attitude. Opportunities are few and how could a person who did not take their secretarial work seriously be expected to handle even greater responsibilities?"

Miss Swartz, who began her career as a stenographer in Winnipeg, at a salary of $13 a week, was named secretary of the year for Canada last spring by the National Secretries Association.

She tried her exams to become a certified professional secretary in 1961 — an exam which only 22 Canadian women have passed in the four years it has been offered in Canada.

Material Luxury

By VERA WINSTON

Supple, luxurious camel's hair is the latest fabric entry for good fellas. It is used to this handsome suit that can be worn as is and that also lends itself to accessorizing for either casual or dressy wear.

The jacket takes a slight bell notched collar six back from the neck. The skirt has a lap over front.

An Italian silk knit overblouse in a matching shade completes the outfit.

Fashions newest shapes . . . Our brow-baring beauties for dressy occasions . . . larger, higher hats of satin, panne velvet and dressy velours. Perfect with furs or your favorite little crepe . . . in fact any time you want to look your loveliest! All Fall shades and of course black and white!

5.95 to 15.95

"Where you always find the newest . . . first"

WOODLEY FURRIERS

273 FRONT ST. OPEN FRIDAY 'TIL 9.00 P.M.

Wife Preservers

TABS 12-15

Whenever possible, use the worker in a double boiler to cook anything also while you heat the food in the upper section. Good combinations are hot dogs and hard or soft boiled eggs.

Naturalizer

THE SHOE WITH THE BEAUTIFUL FIT

Stacked heel walker...

features the famous Naturalizer tapered toe last

...slightly squared for fall's newest styling touch

Available in Width	Size	BLACK and ANTIQUE TENDERLOIN
AAAA	6½-11	15.99
AAA	5½-11	
AA	5½-11	
A	6 -11	
B	4 -11	
C	4½-10	

If your size is not available immediately, it can be ordered (Approximately ten days)

LESLIE'S SHOE STORE LTD.

"Better Shoes Properly Fitted Mean Better Value and Extra Comfort"

255 FRONT STREET WO 2-5359

"CLIMAX DAYS" at LIPSON'S HARVEST SALE

★ THURSDAY ★ FRIDAY ★ SATURDAY

Misses' Kar Coats

¾ Length

Sleek looking, velvety suedine kar coats . . . in popular ¾ length with warm-as-toast quilted linings . . . stitched yokes . . . and self collars. In olive green, beige or tan . . . sizes 10 to 20. Big value, each

18.88

Teen's Kar Coats

¾ or Short

Rich, lush suedine kar coats in styles the teenager will appreciate. Button front . . . with two pockets . . . and large fur fabric collar. Warm, quilted linings . . . casual, smart! Excellent choice of colors. Sizes 10 to 16.

Shortie Style **14.88** ¾ length **16.88**

Girls' Quilted Lined

Wool Coats

Luxury quality woollens, fashion them in easy-fitting, gored back styles . . . with quilted linings . . . button front . . . and soft, fur fabric collars. In handsome Fall shades . . . sizes 7 to 12. Each

12.88

Children's Coat Sets

Lovely quality woolens fashioned for all the girls' set. Coat has button front . . . quilted lining . . . and topped off with matching collar . . . matching slit pants in Dovehill style. Blue, green, red or turquoise. Special saving at

14.88

Kiddies' Ski Suits

In Bakine style . . . with colorful braid trims . . . detailed in hooded model. Quilted lined with matching jacket . . . big zipper closing. Matching ski pants in same style. Weatherproof nylon. Sizes 2 to 6x. Each

9.88

Men's Jacquard Cardigans

In fancy jacquard patterns . . . with neat shawl collar . . . plain colored placque and pocket trim. Sturdy, heavy knit wool mixture . . . sizes 36 to 44. Only

6.95

Men's Suede Jackets (subs.)

Substandards of higher priced lines . . . a tremendous value for flaws where there are any, are very, very slight . . . and should not affect wear in the least. Zipper front, two pockets . . . knit collar, cuffs, waistband. Choice of colors. 36 to 44. Each

9.99

Save on 70"x80" Whippet Blankets

Soft, fleecy napped flannelette blankets . . . in colorful plaid patterns . . . on creamy white ground. First quality . . . each sheet whipped singly. Lipson's price is just . . . .

3.33

70"x90" Falcon Blankets

Soft, fluffy flannelette blankets in large size of 70"x90". First quality . . . whipped singly . . . and in a choice of colorful plaids. Our price is the lowest in town, at pair . .

4.99

"Sun Valley" Blankets

Size 72"x84"

Soft, blended blankets . . . of viscose and cotton . . . light, warm, sturdy and washable . . . in solid toned pastels . . . with rich satin binding on ends. Size 72"x84". Special, each . . . . . .

3.77

Pillow Protectors

With Zippered Ends

Of snow white cotton . . . crisp, fresh and clean and with zippered ends. Our size 20"x30" . . . special purchase . . . priced for savings . . . . . .

2 for 99c

Boys'-Girls' Ski Jackets

Quilted style . . . light as a feather . . . of weather wise nylon . . . with zipper front . . . two zippered pockets . . . in blue, black or red. Ideal for skating, skiing etc. Sizes 8 to 16. Each

7.88

Girls' Pretty Quilted Dusters

Of lovely quality rayon . . . patterned in pretty floral patterns on white ground. Loose fitting, button front . . . one pocket . . . with dainty lace trims on collar, pocket and down front. Sizes 8 to 14. Each

2.87

NO LOWER PRICES IN TOWN THAN AT LIPSON'S!

Boys' Nylon Parka Coats

Zipper and button closures!

Quilted lined for winter comfort . . . of sturdy, weather-wise nylon . . . with zipper and button closures . . . two pockets and detachable hood. Khaki, blue or green. Sizes 8 to 16. Each

8.88

Boys' Wool Hockey Sweaters

Heavy rib knit . . . in authentic colors and crests of Toronto Maple Leafs and Canadiens. Sizes 8 to 18 years. Special at

2.98

Matching Socks, pair . . 1.49

Matching Toques, each . . 79c

Men's Laminated Windbreakers

Sleek, nylon outer shell, quilted lined with warm, foam laminate. Light as a feather . . . warmth without weight . . . with zipper front, two pockets. In tan, green or blue. 36 to 44. Each . . . . . .

9.88

Men's Parka Coats

Big, burly cut with warm quilted linings . . . full zipper front closure . . . with two deep pockets. Hood is detachable. In olive green cotton gabardine . . . in sizes 36 to 46. Ideal for the outdoor worker . . . the sportsman. Special . . . . . .

14.88

Lipson's STORES LIMITED (1958)

Mr. and Mrs. George Frederick Hillman are pictured signing the register following their marriage in St. Thomas' Anglican Church, Belleville. The bride is the former Miss Margaret Ann Clarke, daughter of Mr. and Mrs. J. P. Clark, of Belleville. The bridegroom is the son of Mr. and Mrs. Clifford Rowbotham, of Belleville R.R. 1.

HILLMAN — CLARK

St. Thomas' Anglican Church, Belleville, was the setting on Saturday, October 6, at high noon for a lovely double-ring wedding when Margaret Ann Clark, of Belleville, daughter of Mr. and Mrs. J. P. Clark, became the bride of George Frederick Hillman, of Scarborough, Ontario, son of Mr. and Mrs. Clifford Hillman, of Belleville, R.R. No. 1. The Rev. D. W. Sinclair officiated before tall vases of white gladioli, and chrysanthemums mingled with red carnations.

Mr. Laurie Rowbotham, of Belleville, provided the traditional wedding music.

The radiantly lovely bride, who was given in marriage by her father, Mr. James P. Clark, wore a charming bridal gown of stranded taffeta fashioned with fitted bodice having a scooped neckline delicately outlined in appliqued lace and seed pearls, and long lily-point sleeves. The full-length panniered skirt which was caught up at the sides in the appliqued lace accented with seed pearls, cascaded into a graceful chapel train. Her headdress was a tiara encrusted with seed pearls and sequins with shoulder-length veil of silk illusion tulle, and she carried a triple cascade bouquet of red roses with trailing ivy.

Her matron of honor, Mrs. Richard Rowbotham, of Belleville, sister of the bride, and the two bridesmaids, Mrs. Allen Hackett, of Scarborough, and Mrs. George Wonnacott, of Belleville, cousin of the bride, were gowned in princess blue peau de soie sheaths with scooped necklines and cap sleeves. The full short skirts were enhanced by détachable over skirts accented with bows at the centre waistlines. Their headdresses were white velvet bows with tiny veils, and their shoes matched the shade of their gowns. They carried Colonial nosegays of white 'mums centred by three tinted blue 'mums.

The little flower girl, Miss Mary Wonnacott, cousin of the bride, was dainty and demure in her white nylon frock with blue velvet flowers, and trimmed with matching princess blue velvet ribbon. She wore black patent shoes, a white floral headband, and carried a basket of white 'mums mingled with red roses.

Mr. William Secker, of Scarboro' urb, Ontario, attended the bridegroom, while Mr. Richard Rowbotham, of Belleville, brother-in-law of the bride, and Mr. John Harris, also of Belleville, ushered the guests.

The reception was held at Club Canara, Belleville, where the bridal table was appointed with the traditional white damask linen, and centred by a three-tier, all-white wedding cake topped by wedding bells and lily-of-the-valley, and misted about the base with white tulle and pink rosebuds. Tall white candles in crystal candelabra and the bridal bouquets completed the pretty setting.

The bride's mother, attired in a brocaded jacket costume of gold and blue tones "in shantung style, with gold turban hat, matching shoes and accessories, with corsage of yellow roses, received the guests, assisted by the bridegroom's mother, who wore a turquoise peau de soie sheath draped at the sides, matching shoes, and corsage of bronze roses.

For the wedding trip to Niagara Falls, Washington, D.C., and New York City, the bride donned a green wool suit with brown, and beige accessories, with corsage of bronze 'mums.

Guests attended from Belleville, Toronto, Scarborough, Kingston, Corbyville, Carrying Place, Foxboro, London, Ont.; Barrie, Wellington and Consecon.

The bride, previous to her marriage, was entertained by a miscellaneous shower given at the home of Mrs. Gerald Erickman, of Belleville, with Mrs. Allen Hackett as hostess. At a presentation and dinner in the Tropicana Room at Hotel Quinte, when the girls of the district Taxation Office gave her a lovely bedspread; also at a presentation of a plate-glass mirror by the staff of the Taxation Office, of which the bride was a member; at an afterwheeral party at the home of the bridegroom's parents, Mr. and Mrs. Clifford Hillman, of the Redneersville road.

The bridegroom's gift to his bride, a gold wristwatch; to his ushers and best man, leather manicure sets; the bride's gift to her bridegroom, silver wrist watch; to her bridesmaids, and matron of honor, pearl necklaces with matching earrings, and to her flowergirl, a sterling silver bracelet, all were worn on the day of the wedding.

Following the reception, the bride personally presented her bouquet to her grandmother, Mrs. George Secker, who was unable to be present.

Mr. and Mrs. Hillman will reside at 2225 Eglinton Ave., East, Apt. 307, Scarborough.

SOCIAL and PERSONAL

Gail Chapman received word today that the Belleville Gay-ettes Junior Majorettes received a score of 81 percent and the junior's 75 percent at the annual Grape and Wine Festival in St. Catharines, recently. Gaylettes placed in the 10 top groups.

• • •

Mr. and Mrs. Glen Wright and Merle were recent guests of her parents, Mr. and Mrs. Arnold Welbanks, Picton.

• • •

Miss Margaret Thompson, spent the recent weekend in West Lake with her parents, Mr. and Mrs. C. I. Thompson.

• • •

Mrs. W. H. Nobes is in patient in the Belleville General Hospital pending surgery.

• • •

Mrs. Victoria Simmons, Foxboro, who is a patient in Belleville General Hospital is progressing favorably.

• • •

Friends and business associates will regret to learn that Mr. Doug Storey is a patient in Sunnybrook Hospital, Toronto.

• • •

Mrs. J. Hagerman, 19 Crestview, who is visiting with her sister, Mrs. N. Morrison, 3070 Garnet St., Regina, Sask., is at present a patient in the Grey Nuns' hospital, Regina, where she has undergone surgery.

"AT HOME"

Mr. and Mrs. Joseph Smith, Campbellford, will be 'at home' to their friends, relatives and neighbors on Sunday, October 28th, from 2.30 to 5 p.m. and 8 to 10 p.m. on the occasion of their Silver wedding anniversary.

Trim Twosome

By VERA WINSTON

Slated for success on campus or off, this jacquard wool knit cardigan sweater is available in red with gray or black and tan combinations.

The double-knit skirt is on an elasticized band and comes in gray, black, camel or heather.

The twosome add up to a nice casual number, good for the country, too.

Quintena Rebekah Lodge Holds Impressive Installation

Tuesday night the installation of Quintena Rebekah Lodge officers took place in the Oddfellows Hall, which had been beautifully decorated with fall white standards and fern.

A basket of 'mums was placed at the front in memory of a late Sister, Catherine Beal, by Mr. and Mrs. James Beal.

The Noble Grand, Sister Irene McMartin, welcomed Sister Lavina Farrow, District Deputy President of district No. 4 who was introduced by Sister Ila Addy, P.N.G. and presented a lovely corsage and escorted to the dais.

The Deputy Marshall Sister Ruby Brady and staff were escorted and introduced by Sister Alice Adam P.N.G. The District Deputy President of Kingston District, Sister Marion Reiff, was introduced by Sister Mary Plumpton P.D.D.P. and escorted to the front. Other visitors were welcomed from Tweed, Parham, Trenton and Odessa lodges.

A Quintena guard of honor formed a lovely background in their colored gowns during the introduction ceremonies of the following Sisters, Verna Oliphant, Helen Brenton, Pearl Wilson, Ellen Marvin, Margaret Novenski, Georgina Charlton, Ruby Way, Bessie Boldrick, Winnifred Ring, Merle Simpson.

INSTALLATION

After the business of the lodge was conducted, the D.D.P. Sister Lavina Farrow, took charge of the installation ceremonies with the Deputy Marshal Sister Ruby Brady and staff from Madoc Rebekah Lodge of the following Sisters: Lillian Morrison, Vera Hill, Edith Keelar, Lottie Ney, Blanche Mc-Murray, Pearl Blakely, Grace Warren, Edna Reid and soloist Eva Bronson.

The guard of honor Sister Mabel Adams, June Walker, Ruby Johnston, Irene Gonier, Joyce Fleming, Myrtle Lough assisted the Deputy Marshal in presenting the following Quintena officers for installation: Sister Connie Wilkinson, Noble Grand; Sister Clare Ironside, vice Grand; Annis Webb, treasurer; Lena Mastellion, financial secretary; E. Judge, recording secretary; Carolyn Hatwood, conductor; Bernice Hall, chaplain; Dorothy Harwood, musician; Doris Lee, color bearer; LH Williams, warden; Ilia Addy, R.S.N.G.; Margaret Novenski, L.S.N.G.; Lena Bayup, R.S.V.G.; Laura Downey, L.S.N.G.; Elda Sopha, - inside guarding; Harley Reid, outside guardian; Irene McMartin, J.P.R.G.

Each officer installed received a corsage from the Noble Grand, Sister Connie Wilkinson presented by Sister Bessie Boldrick and Sister Verna Oliphant.

Sister Eva Bronson soloist sang a solo entitled, "My Task."

during the ceremony.

Sister Lavina Farrow spoke briefly on duties of lodge officers and several guests and members were called upon for a few words including Sister Irene Aman, past president of the Ladies' Fatriarch Militiant of Ontario.

After closing, the guests and members adjourned to the upper hall to partake of a banquet convened by Sister Florence Pellitt, P.N.G. and committee. The head table setting was beautiful centrpiece of golden 'mums with crystal candelabra and appropriate place cards of pink and green.

Appreciations were expressed bringing an enjoyable evening to a close.

Women's Activities

SCOTT'S U.C.W.

6TH SIDNEY — Mrs. Ross Dafoe was hostess to the women from Scott's United Church on Thursday evening when there were 13 members and two visitors present.

The theme of the meeting was "Thanksgiving." The president, Mrs. Farman Post gave the call to worship. Mrs. Cameron Sine presided at the piano and Mrs. A. Martyn read the Scripture lesson from Deut. 8.

Laurie and Becky Doolittle sang a solo. Mrs. C. Sine conducted the Bible study using Luke 24: 77 and Deut. 6: 12.

Mrs. Barbara Mitts gave a most interesting talk on her recent trip to the British Isles and Europe. Mrs. M. Sine read a "Psalm of Thanksgiving" by Grace Manly.

The members reported 13 calls had been made and 13 cards sent during the month.

The hostess served delicious refreshments.

NEW KNOCKER

Women on the Isle of Anglesey, Wales, have presented a new door knocker to No. 10 Downing Street, home of British prime ministers.

Residents Honored on Departure

MADOC JUNCTION — On Friday night a large number of friends, neighbors and relatives gathered at the home of Mrs. Harry Clarke, to spend an evening together, before Mrs. Clarke leaves to take up residence in Stirling.

The early part of the evening was spent in social conversation, after which Mrs. Clarke, Miss Annamae Clarke and Mr. Vernon Clarke were asked to take seats of honor.

Mr. Forde Stapley as chairman, presided over a program which opened with a round of community singing, with Mrs. Bruce Stapley at the piano. Readings were given by Miss Marilyn Stapley; Mrs. Frank Smith and Mrs. Forde Stapley. Instrumental numbers on the piano contributed by Mr. Edie Svoboda and Tony Svoboda of Stirling were greatly enjoyed.

Mrs. Bruce Stapley read an address of appreciation and Messrs. Forde Stapley and Bruce Stapley on behalf of friends in the community made the presentation of a lovely coffee table and two bookcase lamps. Mrs. Clarence Pfaffett on behalf of Eggleton U.C.W. presented Mrs. Clarke with a pretty china cup and saucer, for which Mrs. Clarke expressed sincere thanks.

Refreshments were served.

KEEPS PEACHES LIGHT

Sliced peaches will not darken if sprinkled with citrus juice immediately after preparation.

Wife Preservers

Save your eyesight by mending socks in lighted flashlight if you're sewing at night.

Will Be Only Therapist In Saigon Says Nurse

MONTREAL (CP) — Tbi-Hoa Le of Saigon says she will be the only Vietnamese physical therapist in the department of her country when she completes training and returns home next spring.

"I will be going back to the People's Hospital in Saigon, where I nursed for two years before coming here," said the petite Le. "I have signed a 10-year contract to work with them as a therapist. I will need assistants in the department, so I'll have to train them."

Le, 27, has completed a course in physical and occupational therapy at the School of Rehabilitation at the University of Montreal. The U.S. International Co-operation Administration gave her a scholarship, enabling her to take the course.

She was sent to Montreal because it is the only place in the world where such a course is given in French. Le could not speak English, but French is the second language of the Vietnamese. She has learned Eng-

lish during her three-year stay in Canada.

Le served her internship at the hospital in Brantford, Ont. When asked what differences there are between hospitals and nursing here and in Viet Nam she answered:

"Viet Nam hospitals don't have the modern equipment available here.

"Canadian nurses do some work which is handled by nursing assistants in Vietnamese hospitals — for instance, patients' toilette and making beds. On the other hand a nurse here will take care of perhaps three or four patients while a Vietnamese nurse will care for 20 or 30."

Another difference is the uniform worn. The Vietnamese uniform is full-length with long slits going up both sides of the skirt. Underneath the skirt long trousers are worn. The top of the dress has long tight neckline. The cap is pointed in "coolie" fashion.

1. SHOP-EASY LABEL
Variety names are right at the top of the label to speed selection ... save precious shopping time.

2. QUICK-TWIST CAP
A quick ¼ turn and the jar is open. Another ¼ turn recaps the jar to refrigerate any unused portion.

3. WIDE-TOP JAR
Makes it extra-easy to spoon out baby's food ... right down to the last bit in the bottom of the jar.

convenience plus... smoothness

Smooth to the tongue (not grainy or watery) ... that's the way babies like their food. Gerber Strained Foods are famous for their extra-smooth texture, to say nothing of flavour, colour and nutritive values. For these quality foods are processed by baby food specialists who are wise in the ways of such things as texture, flavour and nourishment. Excellent example of the special Gerber brand of smoothness: Gerber Strained Meats ... meat with just enough broth to insure a smooth, moist texture and bring out the best in the flavours.

Babies are our business... our only business!

Gerber BABY FOODS
NIAGARA FALLS, CANADA

DUNDAS EAST AT FARLEY
WESTGATE PLAZA, DUNDAS WEST

● ARTISTIC FOR VALUES ● ARTISTIC FOR VALUES

COAT SAVINGS

SPECIAL ● SAVE ● SPECIAL ● SAVE ● SPECIAL ● SAVE ● SPECIAL ● SAVE ● SPECIAL ● SAVE

UNTRIMMED COATS
● MANY STYLES & COLORS TO CHOOSE FROM
● SIZES 8-20 AND ½ SIZES
● REG. TO 39.88
NOW 29.95
SAVE UP TO 10.00

Fur-Trimmed COATS
● CHINA MINK MOUTON BEAVER AND MUSKRAT TRIM
● SEALSKIN AND ALL WOOLS
● ALL SIZES
● REG. TO 49.98
NOW 39.95
SAVE UP TO 10.00

● 50 DRESSES 50 ●
REG. 16.98 TO 29.98
NOW
½ PRICE

CONVENIENT BUDGET TERMS

SMART SHOPPERS SHOP DOWNTOWN

ARTISTIC LADIES' WEAR LTD.

BUY NOW AND SAVE!!

University W. Club Holds 3-Part Program, Hears Reports

A three-part program was featured at the opening fall meeting of the University Women's Club at Bellefills and District held on October 16th in Education Hall, Belleville General Hospital.

Highlight of the evening was an address by Mrs. R. E. McCreary of Augusta, Eastern Ontario Director of C.F.U.W., who brought greetings to the Belleville and district club. Mrs. McCreary outlined some "News and Views" of other clubs in the region, referring particularly to their money-making projects, community effort and p. grams.

The speaker noted that money-making projects of University Women's Clubs are quite varied. Picton, Smiths Falls and Cornwall hold annual book fairs; Peterborough and Kingston sell magazine subscriptions, and have sponsored the Canadian Players; Oshawa sponsors and Hamilton and Brantford sells correspondence cards. The Belleville and district club was commended on its "Spring Fair" and exhibition of Manly Macdonald paintings which enable it to donate two $500 scholarships annually to local girls; $50 to the I.F.U.W. student; and $50 to the Elizabeth Fry Society. This year the club has also donated $100 to help an African girl who is attending Queen's University.

GIVE LEADERSHIP

Mrs. McCreary indicated that a University Women's Club should, in co-operation with other groups, give leadership in the community. Community interests of University Women's Clubs are varied, and include the teaching of French at the Public School level; Elizabeth Fry Society work; the prevention of juvenile delinquency; the revision of succession duties; support of an African student at Queen's, and the study of the vocational guidance program in schools.

Mrs. McCreary also suggested that many U.W. Clubs in Eastern Ontario might concentrate on the theme of vocational guidance and direct their efforts towards making the vocational guidance program more far-reaching.

Mrs. McCreary was introduced by Mrs. W. H. T. Floyd and thanked by the president, Mrs. J. E. Pugh.

TOURS PENITENTIARY

The second part of the program was devoted to an interesting report of the Friday afternoon part of the Regional Conference held in Kingston, in May, when Miss Isabel Macneill, the superintendent, conducted a limited number from each Club on a tour of the Women's Penitentiary.

Miss Josephine Tickell, of the local club, noted that there were, at that time, 120 inmates, representing all provinces except Newfoundland, and with an age span of 16 to 65. The minimum sentence was two years and the majority of inmates had been convicted for drug addiction.

Many women were working in the laundry and sewing rooms, both of which are large and efficiently well-equipped to do work for other institutions. Others worked out-doors or in the typing room, and a privileged few were allowed to study in the gymnasium where small tables were arranged for this purpose. In the penitentiary are a hospital and two chapels, one Roman Catholic and one Protestant, at both of which attendance is optional.

NEW APPROACH SIGNS

Miss Tickell pointed out some of the signs of the "new approach" towards prisoners. She contrasted the new block of cells with the old. The new block contains 50 cells, each with its own (barred) window on an outside wall and a window in the door; its own washbasin, simple but attractive furnishings. While in the old cells, cells are back to back in the centre of a court, have no windows and are dark and dismal.

There are no uniforms for women by the penitentiary, though dresses are made from one pattern, the women picking from a variety of colors. As different colored sweaters become worn, they are distributed evidest. Two cats, Charlie and Andrew are popular with the inmates and contribute towards a more relaxed atmosphere than existed in penitentiaries not too many years ago.

Miss Tickell remarked in conclusion that this was a huge space and a tremendous expenditure to take care of 120 women and that far more should be done towards the prevention of crime.

ATTEND CONFERENCE

For the third part of the program, Mrs. Gordon Bailey and Miss Muriel Gibson, local members, reported on their visit to the international Conference of University Women held in July in Mexico.

Miss Gibson noted that 800 university women attended the Conference and that of these, 108 were Canadian. Conference discussions were in English, French or Spanish with simultaneous translation being available in headsets at each desk.

Among the accomplishments of the Conference were an amendment to the I.F.U.W. constitution to permit the admission to membership of holders of diplomas and certificates which are the equivalent of a University degree; plans for a seminar in Africa to assist African women to secure improvement in their status; and resolutions for concrete efforts to improve the status of women and to assist refugee women in Europe.

STUDY FOREIGN LANGUAGE

A resolution to encourage the study of at least one foreign language and culture by children and adults was passed, though this was not supported by Canada as Canada already has two languages and cultures. It was decided, too, that the next I.F.U.W. Conference would be held in Australia.

Mrs. Bailey described the headquarters of the Conference in Mexico City's huge, brand-new Medical Centre, and the farewell reception at the ultra-modern Hotel Maria Isabel. There was time both in Mexico City and other Mexican effort Mexico is making to improve its educational standards through a ten-year plan and with Mexico City's bus system one which one can travel for miles for about three cents.

By way of contrast, Mrs. Bailey described some of Mexico's archaeological sites and village industries.

SLIDES SHOWN

Both Mrs. Bailey and Miss Gibson showed delightful slides of Mexico. Pictures of skyscrapers, modern schools, some of which had swimming pools and modern university buildings contrasted with pictures of ancient carvings on the Temple of the Rain God, elaborate churches with their baptistery and gold leaf covered domes and with the ancient castillos at the archaeological sites at Oaxaca and Tula.

Mrs. Bailey and Miss Gibson were introduced by Mrs. R. Barrett and thanked by Mrs. G. E. Boyce.

Refreshments were served by the hospitality convener, Mrs. J. D. Rae and the hostesses for the evening: Mrs. R. H. G. Cunningham, Mrs. L. R. Finlayson, Mrs. F. H. Graham, Miss Alice Heatman, Mrs. J. E. Nelles, and Mrs. R. G. Walsh.

Women's Institute

PINE GROVE W. I.

MARSH HILL — The October meeting of Pine Grove W.I. was held at the home of Mrs. Charlie Mayell with 12 members present.

The president, Mrs. Alex Tanner presided. Mrs. Tanner called roll: "Think What the White Cane Means".

A letter was read by the secretary, Mrs. Harold Detlor, regarding "Fallout" on the Farm". Mrs. Charles Moss read a letter of thanks from Mrs. Leonard Frost. Mrs. Bartindale expressed her thanks for cards and calls during her recent bereavement. The conveners of standing committees reported, Mrs. Allyn Pinkle, convener of education quoted figures regarding percentages of students who finish secondary school.

Miss Jane Gay, historical research convener, had an Eaton's catalogue of 1908 which was passed around and showed a big difference in the price of the articles and also a great change in styles.

The C.A.C. bulletins were distributed. It was decided to hold the "143 pounds of meat" supper Wednesday, October 31 at the home of Mrs. Charlie Mayell, who is one of the leaders. The other leader is Mrs. Charles Ross.

Current events were given by each member.

Mrs. Don Irish, "Home Economics" convener presided over the program and read the poem, "Life is a Garden, What Are You Planting?". Gary Mayell favored with two guitar selections. Mrs. Allyn Pinkle read, "She, She, She". Mrs. Farley Lindenfield read, "Baby's Shoes". Mrs. Irish gave a paper on "Cabbage," giving new ways of using cabbage and in this way add variety. Mrs. Irish spoke of a new dip for "Franks and Stew," and each member was given an opportunity to taste this delicious dish at lunch time.

Mrs. Bartindale read "A Very Good Cure". Mrs. Irish closed the program with a reading, "The Girl I Used to Be". The members enjoyed a contest on the "Scrambled Names of Bread".

Refreshments were served and a social hall hour enjoyed.

A WONDERFUL WAY to soothe your child's uncomfortable sunburn without causing loss of precious time is to spread the hurt area with a healing, cooling, antiseptic. There are many good ones, but all must be used with caution to avoid getting any in the eyes. Better is one ointment on the face.
© 1962, New York Herald Tribune Inc.

BURKITT FUELS — WO 2-4034
15 GEDDES ST., BELLEVILLE
COMPLETE HEATING SERVICE, BUDGET PLAN, BURNER FINANCE PLAN, AUTOMATIC DELIVERY, FARM GASOLINE, MOTOR OILS AND GREASES. WE SPECIALIZE IN FARM AND RURAL DELIVERY. SUPERTEST PRODUCTS —A CANADIAN COMPANY—
STIRLING—CALL LONG DISTANCE ASK FOR Enwin 72500 (No Charge)
FRANKFORD — EX 91495
WE ARE AS NEAR AS YOUR PHONE

Women's PCA To Hold Pot Luck Supper

The regular monthly meeting of the Women's Progressive Conservative Association was held in the Kiwanis Centre on Monday evening with the president, Rhoda Grey in charge.

The meeting opened with the Women's Purpose.

Mr. Grills was not present, but sent his thanks to all who had worked in the election.

The card secretary, Audrey Muir, reported sending 31 get well cards, seven sympathy and two 50th wedding anniversary cards.

It was decided that the card secretary be given $10 for cards and stamps. The Christmas meeting will be held in November, and will be a pot-luck supper, with an exchange of gifts which are not to exceed 50 cents.

Mr. and Mrs. Grills; Mr. and Mrs. Sandercock, and Mr. G. Rollins, member for East Hastings are to be invited to the supper.

Hairdressing Shown at Alpha Lambda

The regular meeting of Alpha Lambda Chapter was held last Monday at the home of Mrs. T. Shaw.

The brief business meeting with brisk discussion was followed by several announcements of forthcoming events.

Mrs. Joan Thompson introduced the guests of the evening, Mr. Buddy French, who was accompanied by Norma Mathers, hairdresser in Mr. French's employ. Miss Mathers made an excellent model for an original coiffure designed by Mr. French. While styling Miss Mather's hair, Mr. French answered Sorority sisters' many questions. Advice on proper care of one's hair and general information regarding.

Mr. French suggested brushing after setting to insure smoothness; explained that backcombing is to make a base for the hair to rest on, and discussed tinting and bleaching.

Mrs. V. Simonds expressed the Sorority's appreciation for such a visibly interesting, enthusiastic demonstration, and presented a small token on the Sorority's behalf.

This thoroughly enjoyable evening closed with refreshments served by hostess Mrs. Shaw and co-hostess Mrs. S. Calles.

GLASS JEWELS

Ancient Egyptians cgnsidered glass of equal value to gold and precious metals and often used it with gold in jewelry.

WESTGATE PHARMACY
Open Daily 'til 10 p.m.
WO 2-2052
FREE MOTOR DELIVERY

LADIES! CLIP THIS COUPON NOW!

Purchase	Pay
$1.00	.90
$2.00	1.80
$3.00	2.70
$5.00	4.50
$10.00	9.00

Plus Prov. Tax

VALUABLE COUPON
CASH BONUS COUPON
THIS COUPON IS WORTH 10c FOR EVERY $1.00 YOU SPEND.
On ONE CASH purchase of ONE OR MORE items in our housewares dept.
Thursday, Friday and Saturday
Oct. 25, 26, 27
WALKER HARDWARE, 248-50 Front St.
Only ONE Coupon per Purchase Redeemable

USE ONE COUPON ONLY
THE COUPON VALUE DISCOUNT WILL BE 10c
FOR EVERY DOLLAR YOU SPEND

WALKER HARDWARE
248-50 FRONT ST. BELLEVILLE DIAL WO 2-2588
"QUALITY AT FAIR PRICES"

Serta SLEEP SET Sale
HOLLYWOOD BED OUTFITS
INCLUDES: HEADBOARD-MATTRESS-BOX SPRING-LEGS FOR METAL FRAME

PLEASANT SMOOTH COMFORT
THE EDGEWATER
If you are looking for a budget priced complete Hollywood bed ensemble, choose this wonderful smooth top for pleasant comfort. Handsomely styled, with a durable ticking, easy turning handles, and freshening air vents. The Serta quality construction will withstand years of rugged use. 4 in 1 combination.
59.50

SMOOTH COMFORT

DELUXE MEDIUM COMFORT
Here is another budget priced beauty from Serta. A De Luxe combination offering Medium firm quilt top comfort, pre built borders, easy turning handles and freshening air vents. There is no coil feel because Serta construction makes clever use of extra sisal padding. You would never dream you were sleeping on a mountain of 252 coil springs topped with a smartly designed ticking for years of sheer sleeping enjoyment. 4 in 1 combination.
74.50

DE LUXE QUILTED

LUXURIOUS QUILTED FOAM TOPPER

LUXURIOUS FOAM TOPPER
The "Hollywood" combination outfit, is very aptly named . . . it's a luxurious Foam Topper with a Quilt top design in a beautiful imported Irish Tick. This unit features a sturdy Metal frame and smartly designed washable Vinyl Headboard. It contains 312 coil springs. Borders are Pre Built with the wonderful Serta staple edge. The mattress is topped with a generous layer of Polyfoam to give a soft firm feel. Other features include, easy turning handles and freshening air vents. 4 in 1 combination.
89.50

ALL THE ABOVE SLEEP SETS IN 39", REGULAR AND SINGLE BED SIZE
FREE STORAGE — FREE DELIVERY — EASY BUDGET TERMS
WRAY'S HOME FURNISHERS
306 FRONT STREET DIAL WO 8-8523

SPEAKING of MANNERS

PATRICIA LEWIS

EARLY TIPS ON CHRISTMAS CARDS

We don't want to appear to be rushing the Christmas season, but readers already are asking questions about how Christmas cards should be signed.

Obviously, there are a number of early birds who are having their cards printed well in advance of mailing date, and many are uncertain about how names should be affixed to both business and personal cards.

When a family has a lengthy list of names on its Christmas card list, it then becomes practical to have cards made up with the names imprinted at the end of the message.

The accepted way of printing the names is as follows:

When a card is sent by a husband and wife, both of their given names, with their last name, appear on the card, and the signature reads: Mary and Tom Jones. On imprinted cards, the wife's name is listed first. When signatures are signed by hand, the husband's name often is listed first, since the wife usually does the signing and it's done as a courtesy gesture. But in no case, whether imprinted or hand-written, is a signature preceded by Mr. and Mrs., which is just as bad form in sending cards as it is in signing personal letters.

When a card is sent from the entire family, youngsters included, the father's name is listed first, then the mother's and then the names of the children. The family-type signature then would read: Tom, Mary, Jane and John Jones. A card from both parents and children should never read "Mary and Tom Jones and Family." It's rather an abbreviated form that depersonalizes the children. Obviously, the greeting is more warm and direct when everyone's name is listed in order.

As far as business cards are concerned, it makes better sense for a man to have a special group made up with just his own name imprinted, rather than send a family card to business associates who have never met his wife and children. A card from a husband and wife may be sent to a business associate as long as it is addressed to his home and his wife is included in the address on the envelope.

By the same token, a professional woman who uses her maiden name at the office should send cards to business acquaintances signed with the name by which they know her. A husband-wife card would be inappropriate, since many business associates wouldn't recognize her married name. A single woman signs both her personal and business cards with her first and last name only, and does not write "Miss" in parentheses, as she might do on some of her letters.

And as long as so many early birds are having cards imprinted now, it's a wise idea to have a batch of return-address stickers printed at the same time. These go on the upper left-hand corner of the envelope as a ready reference for friends, and as an aid to the post office in case mail has to be returned due to a wrong or outdated address.

Question: I've been invited to a football game and to a cocktail party and dinner afterward. I won't have a chance to go home to change after the game. Would it be permissible to wear a wool suit to the post-game parties? The other guests will be more dressed up, I'm sure, since they will not be attending the game in the afternoon. I don't want to feel out of place, and am concerned that a suit would not be appropriate, despite the excuse I would have for wearing it. — M. E. L., Chicago, Ill.

Answer: A suit would be appropriate if the post-game parties were directly connected with the game, meaning that a group attended the same game, then met at the same party directly afterward. However, since the women at the later events most likely would be wearing afternoon or cocktail dresses, you probably would feel more comfortable in a simple, short-sleeved or sleeveless wool sheath, which would be appropriate under a coat at the stadium and correct for the parties later.

FINE CENTRE,

SACVILLE, N.B. (CP) — Windsor Hall, girls' residence at Mount Allison University here, is being built at a cost of more than $1,000,000. It is to be completed by next June, to house 206 students.

WOOLWORTH'S
THERE'S ONE NEAR YOU!

$1.49 DAY

SATISFACTION GUARANTEED WOOLWORTH'S REPLACEMENT OR MONEY REFUNDED

Canada -Wide

Attention all you thrifty Homemakers, here's a sale you've been waiting for . . . Values you can't afford to miss! . . .

SALE DATE Oct. 25 - Oct. 31

ALL ITEMS PRICED MUCH BELOW USUAL! SHOP EARLY FOR BEST CHOICE!

42 WANTED ITEMS FOR GIFTS OR YOUR OWN USE

Pantiees Work Hose. 70 gauge nylon, 15 denier. Reinforced heel and toe. Sizes 9 to 11. Regular Price $1.49. Sale Price $1.49

Ladies Nylons. Four gain bonded fine gauge nylons. Sheer, stretch nylon. Sizes 9 to 11. Regular $1.98. Sale Price 4 pair $1.49

Ladies Eskimo Slipper. Ladies' genuine leather slipper with stitching trim and soft fleece lining. Regular Price $1.79. Sale Price $1.49

Moulded Sole Shoe. Ladies' dainty pull on shoe of fine fall heel, pre flex sole. Black and brown. Sizes 5 to 9. Sale Price $1.49

Bath Mat Set. Cotton tufted chenille 18 x 27 inch mat and seat set, available in five colors. Choose from blue, green, red, gold or green. Regular Price $1.98. Sale Price $1.49

Bath Towel. Big, thirsty terry bath towel. Size 22 x 44 inches. Ideal for gifting. Choose from 5 colors. Regular Price $1.98. Sale Price $1.49

Cotton Loop Rug. Bright quality large 20 x 30 inch rug in a variety of colors. Choose from red, gold, green or turquoise. Regular Price $1.98. Sale Price $1.49

Happy House Pillow. Lady Cheryl feather pillow, size 20 x 26, cool and odourless, top quality. Regular Price $1.98. Sale Price $1.49

Colourful Three Cushions. Brighten your home with these colourful three pillows, kapok-filled. Good variety of colours and shapes to choose from. Regular Price $1.75. Sale Price $1.49

Foam Head-Pillow. Monotype Happy Home pillow. Approximately 19½ x 26. Non-allergenic, lightweight foamed latex-ed for extra comfort. Price $1.49

Christmas Gift Wrap. Continuous roll, 420 inches, fine quality Holiday Gift Wrap, good selection of seasonable seasons and colours. Stock up now. Regular Price 59c. Sale Price 2 for $1.49

Christmas Bound Gift Wrap. Big Value, six rolls of 40" long by 20" wide, assorted gift wrap in attractive box. Regular Value 98c. Sale Price 2 for $1.49

Framed Oilette Pictures. Styled for your home. Special finish looks like an oil painting. Size 10" x 20". 24 Subjects to choose from. Regular Price $1.98. Sale Price $1.49

Oval Laundry Basket. Plastic oval laundry basket with two handles, 24" x 18½" x 10½" deep, light sturdy and well constructed. Colours: Turquoise, yellow and white. Sale Price $1.49

Aluminum Percolator. Six to eight cup. Regular Price $1.98. Sale Price $1.49

Aluminum Bakeware Assortment. High quality aluminum bakeware assortment. Choose from muffin pan, angel bread pan, loaf pan or cake pan. Any four pieces $1.49

Dish Rack and Drake Tray. Rich chrome or plastic coated wire rack matching drake tray. Colour: red, white or yellow. Complete $1.49

Supervac Vacuum Bottle. Quart bottle. Made to vacuum bottle specifications. Guaranteed for keeping ice cold for hours or coffee hot. Regular Price 98c. Sale Price 2 for $1.49

Mixing Bowl Set. 4 Piece Heat resistant bowl set. Nests for easy storage. Choose from red, yellow, blue and green. Sale Price $1.49 per set

Egg Beater. Master piece stainless steel rust free with nylon gears and handle. Regular Price $1.79. Sale Price $1.49

Atlantor Light. 815" stable chute — 6" bowl. Extra colorful for all canning purposes. A complete value for canning as well. Regular Price $1.98. Sale Price 2 for $1.49

Record Lighters. For men and women, a beautiful assortment of practical lighters, both wind-tite and regular type. Regular Price 59 Each. Sale Price 2 for $1.49

Plastic Shoe Bag. Vinyl quilted plastic shoe bag, holds 12 pair of shoes. Protects shoes against dust, dirt and moisture. Colour: Turquoise and yellow print design. Sale Price $1.49

Jumbo Garment Bag. Vinyl plastic quilted 54" garment bag. Real proof metal frame with 2 hooks. Colours: Turquoise and yellow print design. Matches shoe bag. Sale Price $1.49

Silicone Ironing Board Cover. Tex knit heat and stain resistant cover. Heat for both steam and dry ironing. Fits all standard boards. Sale Price $1.49

Brush Hair Roller. Big Value Bead Tip. Flexible brush roller and pins. Soft, smooth ball bristles. Regular Price 59c Each. Sale Price 2 for $1.49

3 Ply Angel Nylon Yarn. 100% Crimpset, 1½ yards to ball. Scaled for knitting garments for infants and children's wear, also infant sweaters. Regular Price 29c. Sale Price 3 balls $1.49

Double Pack Playing Cards. Bridge size double packs, plastic coated, easy to keep clean, a number of patterns to choose from. Regular Price $1.98. Sale Price $1.49

Children Tea Sets. A little hostess delight. 15 and 28 piece sets in attractive colours and designs. Regular Price $1.98. Sale Price $1.49

Big Value Plush Toys. A collection of lovable plush toys for the children. Regular Price $1.98. Sale Price $1.49

Improved Formula Nestle's Soraya. For fine lashes, nails and hands. Protective lanolin and vitamin A. Regular Price 98c. Sale Price 2 for $1.49

Colgate Tooth Paste. Economy size large tube. Colgate Tooth Paste at the Sale Price 2 for $1.49

Ladies Full Slips. Brushed nylon tricot full slip with embroidered straps. Four colours to choose from. Regular Price $1.98. Sale Price $1.49

Baby Crib Blankets. Sanforized 36 x 50 inch crib blankets, satin bound and nylon embroidered. Two designs to choose from. Regular Price $1.98. Sale Price $1.49

Kitten Soft Childrens Cardigan. Infants and children's cardigan sweaters, a good selection of fancy styles and colours. Made from Canada's finest wool and nylon. Sizes 1 to 3x and 3 to 6. Regular Price $1.99 Sale Price $1.49

Childrens Crawlers and Jodhpurs. Soft-hold Cord crawlers and corduroy jodhpurs, a good selection to choose from. Top value from Sizes 1 to 3. Regular Price $1.98. Sale Price $1.49

Infants Dresses. Infants cotton and wool dresses. Girls Peter Pan collared and puffy sleeves. Solid colour and prints. Sizes: 12 to 18 months. Regular Price $1.98. Sale Price $1.49

Childrens Pyjamas. Quality boys and girls flannelette pyjamas, 2 piece action prints and paisley designs in light backgrounds. 3 to 12. Regular Price $1.98. Sale Price $1.49

Boys Pants. Boys resin finish acetate flannel pants, cotton lines and corduroy. Top quality with good styling and wearing qualities. Regular Price $1.98. Sale Price $1.49

Boys Sport Shirt Feature Value. Boys sport rayon sport shirts, assorted check patterns. Sizes: Small, medium and large. Sale Price $1.49

Mens Sewn Sheets. Mens cotton print boxer shorts, neat print patterns. A true elastic fly front, tailored seat. Regular Price 79c Each. Sale Price 2 for $1.49

"Happy Home" Tailored Curtains. Beautiful rayon marquisette tailored curtains. White only. Size over-all 60" wide per pair, 72" long. Regular Price $1.98. Sale Price $1.49

YOUR MONEY IS WORTH MORE AT WOOLWORTH'S

DOWNTOWN BELLEVILLE AND BELLEVILLE SHOPPING PLAZA

The Danes Make A "Puff"

By Mary Moore

For weeks I have been trying to find space and time to tell you of some of the highlights of the Food Editors' conference in New York last month.

Now Marianne is here with Sue and Danny for a stopover on their way to Calgary where Herbie is posted. She did our experimental cooking today which is a Danish Puff. This was served to us at a coffee break after one of the Conference sessions and was the hit of the party. It was interesting to see half a dozen food editors with their heads clustered around a handsome tray, full of these puffs. They had all just sampled it and as one woman realized it was some thing quite special.

Dinner Menu

WEDNESDAY

Pan Fried Calves' or Baby Beef Liver and Bacon; Spanish Rice; Broccoli with Hollandaise; Celery Hearts; Plum Tapioca with Brown Sugar Hard Sauce; Tea.

So I told Marianne of their and my 100% approval so she made it when Betty Angold, her roommate from nurse-in-training days, called on her barre one morning. It was warm from the oven and perfectly delectable.

Danish Puffs are light, delicate, elongated loaves that are surprisingly easy to make. They consist of 24 different pastry layers baked, one on top of the other, then frosted with a flavored icing which is the only sweetening. The bottom layers is prepared like standard pie pastry but is very short, and patted into a slim oblong on a baking sheet. The mixture spread over it to form the second or top layer is similar to the French pate a choux (cream puff pastry).

DANISH PUFFS

1 cup margarine or butter, 2 cups sifted all-purpose flour, 2 tablespoons cold water, 1 cup boiling water, 1 teaspoon almond flavoring, 3 eggs, 1 cup sifted icing sugar, 1 tablespoon margarine or butter, 4 tablespoons cream or milk, ½ teaspoon vanilla, ⅛ teaspoon salt, nuts, optional or candied peel, optional.

Cut ½ cup margarine or butter into 1 cup flour with pastry blender until it resembles coarse meal. Add cold water and stir until well blended. Divide dough in half. Press each half into a 3 x 12" oblong on an ungreased baking sheet. Measure these with a ruler. Combine boiling water and remaining ½ cup margarine or butter in a saucepan. Bring to a boil. Add almond flavoring and remove from heat. Stir in remaining 1 cup of flour. Add eggs one at a time, beating well after each addition just as you would when making cream puffs. Spread this mixture neatly over the oblongs, piling it in a high ridge at centre. Bake at 425 deg. Fahr. for about 25 minutes, then reduce heat to 325 deg. Fahr. for 25 minutes or until puff part is set firm it will not collapse.

Meanwhile, combine icing sugar, one tablespoon margarine or butter, cream or milk, vanilla and salt. Beat until smooth. Frost puffs while warm. Sprinkle liberally with chopped nuts or candied peel, if desired. Cut into narrow diagonal slices and serve warm or cold.

Albert College L.G. Holds Autumn Tea

An informal friendly atmosphere marked the annual autumn tea of Albert College Guild, held in the gracious Hall Manor. The Guild members and their friends were evidently pleased to be together after the summer recess.

The conveners for this event were: Mrs. F. Davidson, the vice-president and Mrs. G. Moore, with Miss Helen Suiman in charge of the tickets and gift box.

The rooms, always so attractive, were all the lovelier, with the beautiful arrangements of autumn flowers. The tea table with its centre of chrysanthemums, and lighted candles made one forget the grey skies. The decorations were in the hands of Mrs. E. Bird, Mrs. Florence Moon and Miss Helen Suiman.

The guests were welcomed by the principal of the College, the Rev. Alistair Haig and Mrs. Haig; the Dean of Women, Mrs. Winnifred Graham and Mrs. F. Davidson.

Presiding at the tea table were: Mrs. E. Hickey, and Mrs. W. H. Lattimer, Mrs. W. H. Fields and Mrs. W. B. Simpson.

Serving were: Mrs. J. Williams, Mrs. J. Demeza, Mrs. E. H. Black, Mrs. T. R. Colden, Mrs. T. C. McMullen, Mrs. N. Brown, Mrs. F. D. Pringle, Mrs. C. Morgan, Mrs. C. Barlow, Mrs. L. G. Hudgins, Mrs. S. Gilmour, Mrs. M. Vanner, Mrs. Doris Howie and Miss C. Allison.

Replenishing were: Mrs. G. H. Dimmi, Mrs. J. H. Sloan, Mrs. J. B. Boyce, Mrs. J. D. Robertson, Mrs. M. Francis, Mrs. G. Dobbs and Mrs. H. McCabe.

Assisting in the kitchen: Mrs. Florence Moon, Mrs. M. Sprague, Mrs. H. G. McKay, Mrs. E. W. Phair, and Mrs. K. Bird.

Hostesses were: Mrs. C. Hyde, Mrs. C. May, and Mrs. M. Weese.

Inviting to the tea room: Mrs. G. Moore and Mrs. T. Frankland.

Mrs. K. Bird, Mrs. E. Hubbs and Mrs. D. Joss provided background music for this most pleasant afternoon.

U.C.W. Views 'Caravaners' School Slides

The October meeting of the U.C.W.'s evening group was held in Camilton United Church, Monday. The meeting opened with singing of the hymn "Take time to be Holy". The president, Mrs. Vera Mitchell led in prayer and read a short poem.

It was decided that the meeting be held on the last Monday of each month in place of the fourth Monday.

An invitation from the Foxboro U.C.W. to attend their tea early November was read.

The members who had birthdays placed their money in the box and the other members sang "Happy Birthday." Mrs. Joy Putnam gave the card report, and Mrs. Margaret Shorey read a thank you note from Mrs. F. Furmidge Sr.

The worship service was in charge of Mrs. Helen Holgate, Mrs. Phyllis Perks, Mrs. Doris Pound and Mrs. Joy Putnam. Mrs. Holgate read a Psalm of thanksgiving.

The Scripture was read by Mrs. Parks and Mrs. Pound led in prayer.

Mrs. Putnam introduced the speaker, one of the members, Miss Doreen Reynold, who had spent her summer with the "Caravaners." Doreen told of some of her experiences with the Indians in the north and with the children in Bible Vacation school in some of the new and up-to-date churches, and then showed slides. Both her talk and the pictures were much enjoyed by everyone.

Mrs. Doris Pound thanked Doreen for her talk and the slides.

Refreshments were served and a social hour enjoyed.

PREGNANCY DIET

The diet during pregnancy should contain at least one serving of potatoes and servings of two other vegetables daily.

Successful Living

(A Canadian Social Worker Helps with Human Problems)

Husband in Love With a Young Girl

DEAR DORIS—Here goes with my problem. It's old as the hills I guess, but my heart is broken just the same.

My husband tells me he is in love with a 22-year-old girl. He is 38. We have four children, but he can't give up seeing this girl.

She really chases him, gives him cheap gifts, pictures of herself and writes his love letters. My husband says after the children are grown up if they still love each other, he will leave me and make a home with her. He has always had an eye for a pretty girl, but never serious before. He says he loves me a little.

Do you think there is any hope for our marriage being saved?—STUNNED.

DORIS CLARK

DEAR STUNNED—Your husband has stepped back into his own adolescence to moon over a teen-age girl. The less fuss you make the better. Be serene and companionable. No sulks remarks; no criticism.

He will come to himself. But a conference with a family counsellor will help you to determine just when and where your marriage lost some of its glamor.

DEAR DORIS—There is a boy in school whom I like very much. He is a grade ahead of me. I see him in school and sometimes after school. How could I find out if he likes me?—M. C.

DEAR M.C.—Since you can't go up and ask him, I think you'll just have to bide your time. If he likes you, let's hope he will find an opportunity to make your acquaintance.

DEAR DORIS—I would appreciate very much if you would send me the address of the old age pension board.—MRS. M. C.

DEAR MRS. M. C.—For information about Old Age Pensions, you should write to Mr. W. W. Struthers, Chief Supervisor of Welfare Services, Family Allowances and Old Age Security, Copeland Building, Ottawa, Canada.

TO MRS. A—About the Queen Charlotte Islands. These belong to British Columbia. There is no Chamber of Commerce listed for the Islands and I would suggest that you write your inquiry to the Regional Office, Canadian Chamber of Commerce, 317 West Pender Street, Vancouver. They would be able to give you information about climate, jobs, living accommodation.

DEAR DORIS—My fiance drinks a bit but listens to me when I tell him not to because he says he would do anything for me. Do you think I can stop him from drinking completely?—PUSY ENGAGED.

DEAR ENGAGED—Afraid not. Unless he really wants to himself. Are you thinking "Once we are married I'll change all that?"

More foolhardy thoughts were never thunk. Better be sure you like him just as he is, before you take the plunge.

CONFIDENTIAL TO STORMY — Contrary to your suspicions, Worried Wife is not having an affair. I cannot publish her enquiry because it was confidential.

(Doris can suggest a Canadian resource to meet your need. Write to her in care of this newspaper, enclosing a stamped, self-addressed envelope.)

MORE TRAVELLERS

The number of persons visiting or passing through Yugoslavia rose 200 per cent between 1955 and 1961, to 3,343,529.

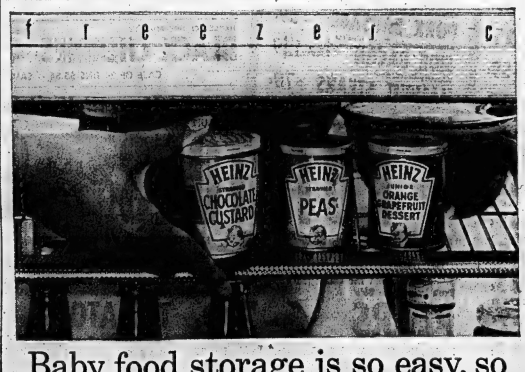

Baby food storage is so easy, so safe, with Heinz Steri-Seal tins

Mothers appreciate the convenience of Heinz Baby Foods in Steri-Seal tins. Storage is so easy . . . so safe. After baby's mealtime you simply put the unused portions in the refrigerator. Heinz Steri-Seal tins preserve the delicate, satisfying flavour. And Heinz makes storage even easier by offering you these sturdy, sanitary tin tops *free*. They snap on every tin of Heinz Baby Food—strained or junior. Trust Heinz to give you the balanced nutrition your baby needs . . . the variety your baby likes. Heinz quality at regular prices.

HOW TO GET YOUR FREE TIN TOPS

Just clip the coupon below and send it along with 3 labels from any Heinz Strained or Junior Foods, and you'll receive your three tin tops *FREE*.

M-743C

TIN TOPS, HEINZ BABY FOODS, LEAMINGTON, ONT.

Dear Sir: Enclosed find 3 Heinz Baby Food labels. Please send me free, 3 tin tops to fit any tin of Heinz Strained or Heinz Junior Baby Foods.

NAME.....

ADDRESS.....

CITY.....ZONE.....PROVINCE.....

Reitman's
WHERE SMART WOMEN SHOP
COAST-TO-COAST
• BARGAINS! • VALUES! • BUYS!

36th Anniversary SALE

Winter Coat Feature!

Many high-fashion styles to choose from
• All warmly interlined
• Sizes 8-18

$24.88

• 100% pure wool coats with luxurious mouton collars in rich tones of red, taupe, black or brown
• Black & white "pick & pick" or "birdseye" weaves in winter weight laminated wool — the new fabric that is wind-proof, with crisp, ever-lasting, shape-retaining body.

OCTOBER IS COAT MONTH AT REITMAN'S — LAYAWAY NOW & SAVE

Top Quality Girls Winter Coats
• ALL QUILT-LINED FOR EXTRA WARMTH • 100% WOOL • TREMENDOUS VALUE

$15.88

SIZES 7-12
• MANY, MANY TEXTURES velours . . tweeds . . sealskins laminates . .
• NEWEST STYLES: pile collar . . button interest . . stitched scarf detailing
• SEASON'S NEWEST SHADES OF: red, blue, copper green, peacock . .

LOW, LOW PRICE — Children's seamless stretch nylon tights
Flat elastic waist and double gusset. In beige, black, royal, red or loden-green.
(Also in sizes 7-11, REG. $1.85 now $1.37)

$1.17
REG. $1.79
Sizes 4-6x

Washable & water repellant Quilt Lined Snowsuits
• SIZES 4-6X • EXTRA SPECIAL VALUE!

$12.88 SET $14.88 SET

PANTS: solid colours with reinforced seams & zipper leg closing
JACKETS: matching or contrasting in nylon & cotton or in pile fabric. Various detailings—embroidery, yoke or novelty pocket interests, fur-trims, etc.
IN ALL SHADES OF: blue, red, russet or green

Reitman's
MANY MORE WONDERFUL FALL & WINTER BUYS IN EVERY DEPARTMENT

REITMAN'S: 216 Front St., WO 8-9620 SHOPPING PLAZA, WO 2-7102
Open Friday until 9.00 p.m., Wednesday until 12.30 p.m.

Brocade Costume

By VERA WINSTON

This season there is a wealth of fine fashion at modest prices. Here's one such happy number.

The costume is of creamy white rayon and acetate brocade.

The dress has a high camisole top and is basically a sheath in silhouette. Its top is neatly concealed by a tiny bolero jacket with a garnish of brown fox at the sleeves.

PUBLIC

(Continued From Page 1)

of Provincial Secretary John Yaremko—whose department is responsible for club charters—while the commission was looking at a 1959 police report recommending cancellation of the charter of Toronto's Bellevue Bridge and Social Club, a gambling and bookmaking joint at that time.

TELLS OF MEETINGS

A handwritten and unsigned notation at the bottom of the typewritten report said:

"Apalachin mob has met twice to take over this place and gambling. They were in Northern Ontario last year and names can be obtained from RCMP."

Mr. Yaremko knew nothing about the cryptic note, but the reference evidently was to the notorious 1957 underworld conference at Apalachin, N.Y., which the U.S. government claimed was for the purpose of carving up gangland territory and rackets.

The commission previously has had evidence of a Northern Ontario visit in 1958 by Toronto gambling bosses Joseph McDermott and Vincent Feeley and a group of Americans, but the Ontario men have insisted it was nothing but a duck-shooting expedition.

The Bellevue Club premises have been closed by the operators since the "Apalachin mob" report but the club still holds its charter. Mr. Yaremko has explained that cancellation proceedings, begun in 1959, became enmeshed in criminal and civil court suits involving the club and still are in progress.

While the minister expressed belief Tuesday that the problem of social clubs has been generally licked, he said under questioning that some measures might be taken to strengthen his department's hand.

WANTS CODE CHANGE

One of these would be abolition of a provision in the Criminal Code permitting social clubs to charge for the use of tables, though the commissioner pointed out that there was nothing his commission could do about that federal legislation.

The minister said that perhaps new and stiffened provincial regulations should be extended to cover older social clubs and it might be necessary to have more control over the changing of a club's officers. It might be, also, that the onus of proof should be placed on a club when its charter is before the minister for cancellation.

Under the present setup, provincial secretaries had been hesitant to take action against clubs on mere suspicion.

Under questioning by New Democratic Party counsel Patrick Lawlor as to whether influence had ever been brought to bear on him concerning charters, Mr. Yaremko declared there never had been "any undue influence or attempt to interfere with the honest discharge of my duty."

CONSERVATIVE

(Continued From Page 1)

ative statement. But he maintained that he had already said all he wanted to say anyhow.

Works Minister Fulton and Veterans Minister Churchill, the only two cabinet members in the chamber at the time, contended that the debate should be limited to economic matters and Cuba ruled out as a topic for speakers.

Bu Stanley Knowles (NDP—Winnipeg North Centre) quickly pointed out that the government had promised the widest latitude for the debate, being held in committee lieu of a full-dress budge debate.

Deputy Speaker Chown finally left it up to each MP speaking in the debate to decide for himself if his topic was "in the best interests of Canada."

'QUITE ANOTHER THING'

Before the interruption, Mr. Nugent said the U.S. has some cause to be annoyed with Cuba's "great love affair with Communist Russia" but it was "quite another thing to try to impose (U.S. will on that country."

"Cuba has the right to arm itself with whatever arms it can get. Cuba has the right to make any alliance that it wishes for its own defence, no matter how much we may dislike and disapprove or even fear that alliance."

The Prairie MP said the U.S. has given as the reason for its blockade the discovery of offensive weapons in Cuba.

"Sometimes I feel we call defensive weapons ours and offensive weapons theirs."

The meaning of the two words depended "upon which end of the gun you are looking at."

Mr. Nugent said the U.S. is moving in with arms to stop "a traffic on the high seas with "no legal right other than might."

LOW LOW MEAT PRICES

A&P

BIG SAVINGS FOR YOU!

CANADA'S FINEST FEDERAL GOVERNMENT GRADED MEATS

PORK LOIN SALE

RIB PORTION 3 to 3½-lb average lb 49¢

TENDERLOIN PORTION, 3 to 3½-lb av. lb 59¢

CENTRE CUTS OR CHOPS lb 79¢

RIB HALF LOIN lb 59¢

TENDERLOIN HALF LOIN lb 69¢

CANADA'S FINEST QUALITY RED BRAND BEEF

BEEF ROASTS BONELESS RUMP, BONELESS POINT SIRLOIN, BONELESS ROUND STEAK ROAST lb 89¢

Choice Quality PORK KIDNEYS lb 29¢

Burns Blend, Van Pan, Mack CHICKEN LOAF 6-oz pkg 25¢

Shopp's SALAMI CHUB 12-oz chub 59¢

Snowbird Brand — 16-oz Net HADDOCK FILLETS pkg 39¢

Choice Quality, Sliced PORK LIVER lb 33¢

Schneiderly Pure, Country Style PORK SAUSAGE lb 59¢

Aligood, Smoked, Sliced, Rindless SIDE BACON 2-lb pkg 1.19

Wheatley Brand, Cooked HALIBUT STEAKS lb 79¢

JANE PARKER LARGE ANGEL CAKE each 39¢ Reg. Price 59c — SAVE 20c

Jane Parker CHERRY PIE (24-OZ. SIZE) each 39¢ Reg. Price each 49c—SAVE 10c

JANE PARKER PLAIN RAISIN BREAD 2 16-oz loaves 43¢ Reg. Price loaf 25c—SAVE 7c

• CANNED FOODS SALE •

A&P FANCY QUALITY, WHOLE KERNEL CORN 4 14-fl-oz tins 69¢ SPECIAL! CASE OF 24 TINS $4.14 — SAVE 26c

MOYE'S FANCY QUALITY TOMATO JUICE 3 48-fl-oz tins 1.00 Reg. Price 4 for 35c—SAVE 9c CASE OF 12 TINS $4.00 — SAVE 20c

HENLEY CHOICE QUALITY BLACK CHERRIES 4 15-fl-oz tins 89¢ Reg. Price 2 tins 49c—SAVE 9c CASE OF 24 TINS $5.34 — SAVE 54c

Fruits and Vegetables

ONTARIO GROWN, NO. 1 GRADE, FLUFFY WHITE COOKERS POTATOES 50-lb bag 99¢

NEW CROP VALENCIA, FANCY GRADE, SIZE 150's ORANGES doz 59¢

B.C. Bartlett, From The Okanagan Valley, Fancy Grade, Extra Large, Size 90's PEARS 6 for 39¢

Imported, Fresh, Firm, Ripe, Hand Selected Quality, No. 1 Grade TOMATOES 5-lb cello tube 19¢

Florida, New Crop, Marsh Seedless, No. 1 Grade, Size 96 GRAPEFRUIT 10 for 59¢

Ontario Grown, Fancy Grade, Cold Storage Stock SNOW APPLES cello bag 39¢

Bradford Marsh, No. 1 Grade, Washed, Ready to Cook POTATOES 5-lb cello bag 25¢

California, No. 1 Grade, Fresh Eating DATES 12-oz cello bag 29¢

This Week's Grocery Features!

With Free Map of World GIANT SIZE TIDE box 85¢ Reg. Price box 87c—SAVE 2c

Kraft Smooth PEANUT BUTTER 18-oz jar 49¢ Reg. Price jar 51c—SAVE 2c

Liquid Bleach JAVEX 64-fl-oz plastic jug 45¢ Reg. Price jug 49c—SAVE 4c

Quick & Instant OGILVIE OATS large size box 45¢ Reg. Price box 48c—SAVE 3c

Blue Bonnet, Yellow Quick (In Off Dest) MARGARINE 2 1-lb pkgs 59¢ Reg. Ib 31c—SAVE EXTRA 3c

Smith's Cherry or Raisin PIE FILLER 2 20-fl-oz tins 69¢ Reg. Price tin 38c—SAVE 9c

Mom's Regular MARGARINE 5 1-lb pkgs 99¢ Reg. Price 2-lbs 48c—SAVE 3c

Jubilee CHEESE PROCESSED 2-lb pkg 95¢ Reg. Price pkg 99c—SAVE 4c

Jane Parker POTATO CHIPS 12-oz pkg 59¢

MIX OR MATCH SALE

CHEF BOY-AR-DEE SPAGHETTI & MEAT BALLS BEEFARONI or RAVIOLI 15½-oz tin SPECIAL! 29¢

BRILLO	Scouring Pads		pkg of 12 25c
CAKE MIXES	Duncan Hines Early American		19-oz pkg 43c
WHEAT CHEX			12-oz pkg 25c
PIE FILLER	E. D. Smith's Blueberry		20-fl-oz tin 43c
PURINA DOG CHOW			2½-lb pkg 53c
CORN CHEX			13-oz pkg 27c

BOKAR COFFEE SALE!

1-LB BAG 65¢ SAVE 4c

3-LB BAG 1.89 SAVE 10c

FROZEN FOOD FEATURES

Sea Basil, Cooked SCALLOPS 7-oz pkg 33¢ Reg. 37c—SAVE 4c

Pennywise, Beef or Veal Chopped STEAKETTES 1-lb pkg 55¢ Reg. 2 for 49c—SAVE 9c

Southland Cut GREEN BEANS 4 10-oz pkgs 89¢ Reg. pkg 27c—SAVE 11c

A&P Fancy Sliced STRAWBERRIES 3 10-oz pkgs 1.00

Border Conflict in India Said Caused by Vagueness Of Historically Frontiers

NEW DELHI (AP) — Why have India and Communist China, once friends in "peaceful coexistence," come to the present blaze of border warfare?

The conflict in the Himalayas is the result of modern nationalism colliding in an area of historically vague frontiers.

This is the conflict of the Indians versus the Chinese rather than of neutrals versus Communists.

But observers here also believe there is an ideological element in China's motives for attacking India. It is the desire to disrupt India's economic development, to keep India from getting ahead of famine-stricken China.

The border battles with the Chinese will lead to an increasing diversion of Indian resources from the slow, massive job of raising living standards. After years of smouldering dispute with China, in which Prime Minister Nehru and other Indian leaders saw only as a reason for urging economic development, the bugles of patriotism now are being blown here.

"If we do not resist aggression we will be forced to unknown depths," Nehru told the Indian people Thursday. "There have been calls for sacrifices from the people whose average annual income is $70.

CLAIMS CONFLICT

Each side accuses the other of aggression because of conflicting claims as to where the border lies.

The border which New Delhi claims was established by the former British rulers of India. It is approximately along the traditional Himalayan frontier of the ancient Hindu scriptures. In high mountain valleys, Hinduism and Chinese influences mingled.

The British roughed in a border on their maps in the 19th century when imperial China was relatively weak and unable to resist. But the Chinese feel that any area that was once under Chinese control, however shadowy or nominal, is forever Chinese.

Now that Mao Tse-tung is China's communist ruler he is asserting this traditional nationalistic attitude.

Nationalism is strong here also. To the nationalistic refusal to give away any territory considered part of India is added a political consideration. Even such a strong leader as Nehru would find it difficult to withstand the storm if he handed over territory to China.

Change Voting Procedure to Elect Pontiff

VATICAN CITY (AP)—Pope John made a slight change Saturday in the voting procedure for a new pontiff of the Roman Catholic Church.

He also freed cardinals of the threat of excommunication for not attending a conclave to choose a new pope, and he banned photographs of a pope on his death bed.

The Pope's rules were contained in an apostolic letter, a motu proprio (a document signed by the Pope in his own hand), made public Saturday. The letter amended rules framed by Pope Pius XII in 1945.

The previous rules provided that a minimum of two-thirds of the voting cardinals, plus one, was required to elect a pope. Under the amendment a two-thirds majority is sufficient. However, if the number of cardinals in the conclave cannot be divided into equal thirds, the new rules hold to the requirement of "two-thirds plus one."

In his letter, the Pope also ordered that no photographs could be made of a dying pope, and that no sound recordings might be made in the death room.

When Pope Pius XII died, newspapers in Italy and abroad published pictures of the pontiff on his death bed. Professor Ricardo Galeazzi - Lisi, personal physician of Pope Pius, was later ousted from the Rome Medical Association for selling photographs and newspaper articles describing the pope's death agony. Later an appeals board annulled the expulsion, saying there were technical errors in the way the action was taken.

Juba Seeking Fourth Term As Mayor

WINNIPEG (CP)—City voters will decide Wednesday the result of a lively mayoralty contest and a referendum on Sunday sports and movies.

Stephen Juba, a businessman who has led the city with independence and lots of publicity since 1956, is challenged by Robert E. Moffat, an expert on municipal economic affairs.

Mr. Moffat resigned from the metropolitan council of Greater Winnipeg to oppose Mayor Juba's bid for a fourth consecutive two-year term.

One of the key planks in both men's platforms is total amalgamation of the Greater Winnipeg metropolitan area, rather than the existing score of municipal governments subordinate to a metropolitan council.

Mayor Juba's campaign literature stresses a wide variety of civic achievements since he became mayor.

On the open Sunday referendum, voters will be asked whether they are in favor of Sunday movies, concerts and plays to which admission is charged; whether they favor commercial sports on Sunday, with the exception of horse, dog and stock car racing and boxing and wrestling; and whether they are in favor of the Sunday operation of bowling alleys.

Read

READ — Sympathy is extended to Mrs. M. J. Walsh on the death of her husband, who died last Monday.

Mr. John Durkin of St. Michael's College, Toronto, spent the weekend at his home.

Congratulations to Mr. and Mrs. Pat Corrigan (nee Mary McKenny), of Oshawa, and Mr. and Mrs. Frank Mullin, of Belleville, on the birth of babies.

Miss Helen Coffey of Queen's University, Kingston, spent the weekend with her mother.

Congratulations to Mr. and Mrs. Bill Craig (nee Monica Walsh), who were married recently, the ceremony being performed in the church on the evening of October 12th.

The Knights of Columbus held their annual banquet on Sunday evening in the parish hall with the Catholic Women's League catering.

Mrs. Percy Callaghan spent a few days with relatives in Rochester, N.Y.

Mr. and Mrs. Edward Daly and daughter spent the week-end with Mrs. J. J. Bryne and Larry.

Mr. Frank Callaghan, King ston, and Miss Ann Callaghan of Belleville, spent the week-end with their parents.

Congratulations are extended to the many teens who have received their diplomas and graduation certificates at the recent commencements held in Belleville.

PIED PIPER

The Food and Agricultural Organization has sent 946 tons of rat poison to the Sudan and saved crops from a rat plague.

Mayor Censured Over Interest At Cornwall

CORNWALL (CP) — City council Monday voted 6-5 in favor of a motion censuring Mayor Nick Kaneb for failing to state earlier his personal interest in property scheduled to be expropriated for the extension of a city street.

The vote was held following a lengthy debate on the matter. Ald. Jean Lefebvre moved by Alderman M. M. Castner at an earlier meeting. He said the mayor should have declared sooner that the street extension was to cross a piece of land owned by Thomas Kaneb and Son, of which Mayor Kaneb is director and president.

The mayor declared his interest in the west Cornwall property Sept. 25 but the motion censuring him suggested that the street extension discussion has been going on since February, 1961.

The mayor told a council meeting earlier this month that he had no knowledge of the course of the extension prior to drafting of final plans and expropriation measures in August and early September. He said he learned the street was to cross the property owned by Thomas Kaneb and Son Sept. 14 and declared his interests to council soon after.

Ald. Castner said the Ontario Municipal Act requires a member of council to declare his interest in any matter or subject when it is approved by council.

Wellington

WELLINGTON — Mrs. Ellen Vanderwater of Belleville is the guest of Mrs. Laura Wight for a few days this week.

Mr. Don Smith of Calgary, who came east to attend a convention, spent several days with his parents, Mr. and Mrs. Jerry Smith.

Mr. and Mrs. Jack Ogilby and Donnie were weekend guests of their uncle and aunt, Mr. and Mrs. Bill Hirst, Ottawa.

Mr. and Mrs. Barton Cronk have returned home from a two-month vacation to Western Canada.

Mr. and Mrs. Marvin Lewis of Rexford, New York, were recent dinner guests of Mr. and Mrs. Frank Harris.

Mrs. C. Ryckman of Picton spent the weekend with Mr. and Mrs. Will Jackson.

Mr. and Mrs. George Leeman were Wednesday evening dinner guests of Mr. and Mrs. A. Hudson.

Mr. and Mrs. Eckert Pearsall spent the weekend in Rexdale, guests of her sister and brother-in-law, Mr. and Mrs. Doug Brown.

Mrs. K. Irvin entertained relatives from Fort Erie last Thursday afternoon.

Mrs. George Guernsey has returned home from a visit with her daughter Miss Helen Guernsey, Reg. N., in Fredericton, N.B. She also visited her brother and wife, Mr. and Mrs. Elwood Tripp, and family, who also reside in New Brunswick.

Mrs. Ted Smith and daughter, Susan, and son, Scott, and Mr. Bob Easton, of Merrickville, were Sunday guests of her parents, Mr. and Mrs. Wilbert King.

Saturday evening guests of Mr. and Mrs. Harold Knox and family, Clinton Lodge, were Mr. and Mrs. Herbert Brankley and family, who were enroute to Toronto from Kingston.

Miss Barbara Elliott spent a day last week with her parents Mr. and Mrs. Percy Elliott. Barbara had just returned from a holiday trip to Ottawa, Montreal, the Laurentian Mountains, Quebec and Upper Canada Villages.

Mrs. Herman Hegadorn was a guest last Tuesday of Mr. and Mrs. James Way.

Mr. and Mrs. Ezra Maybee were weekend guests of their son, Mr. Gordon Maybee, Mrs. Maybee and their family, Peterborough.

Dr. and Mrs. John A. Davis of Kingston, Pennsylvania, spent a few days with her father, Mr. L. Ferguson, and Mr. and Mrs. Wesley Cunningham.

Mr. and Mrs. Bill Adams were Sunday guests of Mr. and Mrs. Howard Bray in Belleville.

Mr. and Mrs. B. Springer and daughter, Marlene, of Carleton Place, were weekend guests of her parents, Mr. and Mrs. Adam Lloyd.

Mr. and Mrs. Eugene Morris and family of Desmore spent Sunday evening with Mr. and Mrs. Tom Morris and family.

Mr. and Mrs. Oscar Parks, Mrs. Gordon Parks and Mr. and Mrs. Mac Stafford, of Hamilton, attended the funeral service of their cousin, Mr. Stanley Sandford, at Madoc, on Monday afternoon.

Mr. and Mrs. Warren Chase of Cobourg were Sunday evening dinner guests of her parents, Mr. and Mrs. James Way.

Mr. Orville Trumpour was a caller at the same home in the afternoon.

Mr. and Mrs. Allan Marvin and family of Glenora Road were Sunday guests of his parents, Mr. and Mrs. Earl Marvin.

DIES UNDER TRACTOR

MALTON, Ont. (CP)—A tractor flipped over in this Toronto area community today, killing its driver, Daniel William Ferguson, 19.

CAR RADIO SERVICE

FAST EXPERT SERVICE
TO ALL MAKES AND MODELS
ALL TYPES OF RADIOS

CIRCLE TV SERVICE
BELLEVILLE, LTD.
266 Coleman St. WO 8-8781
2nd north of the Pinnacle
Customer Parking at Rear

DAY SPECIAL *PROPYLON HARDTWIST BROADLOOM

8.88

LONG-WEARING.. EASY-TO-CLEAN

12-FT. WIDTH... 8 ATTRACTIVE COLOURS

This broadloom twist carpet is the result of lengthy research and experimentation to find a twist carpet which has all the good qualities of carpets made of wool or other fabrics but none of their shortcomings. The new Propylon fibre has exceptionally high strength and wearability. A special textile process imparts the resilient crimp twist. It is very soil resistant, non-allergenic and mothproof. In colourful, decorator-toned shades of Roman gold, oatmeal beige, coral sand, nutmeg, cinnamon, China turquoise, green mist.

Reg. 10.95 sq. yd.... Tomorrow's Price

10 DAY SAVINGS ON ROOM SIZE RUGS!

9'x12'	YESTERDAY'S PRICE $137.40	TOMORROW .. 112.56
12'x10'6"	YESTERDAY'S PRICE $159.30	TOMORROW .. 130.32
12'x12'	YESTERDAY'S PRICE $188.30	TOMORROW .. 148.08
12'x15'	YESTERDAY'S PRICE $225.00	TOMORROW .. 183.00
12'x18'	YESTERDAY'S PRICE $268.80	TOMORROW .. 219.12
12'x21'	YESTERDAY'S PRICE $312.60	TOMORROW .. 254.64

Prices Shown Above Include Finished Ends

Cherney's
FURNITURE WORLD
BELLEVILLE PLAZA

NEW PERFECTION!

NEW IMPROVED
SPRED SATIN
latex wall-paint

Perfection's improved upon in new Spred Satin—new decorator-soft beauty in a range of over 170 colors—colors so washable you're sure of longer lasting loveliness! New durability and resistance to grime, dirt and abrasion—new high covering power means new Spred Satin is the most economical wall paint of all. And it's easy to use, quick-drying and almost odor-free—painting's a pleasure with lovely new Spred Satin!
See us right away for new Spred Satin and Glidden Spred Lustre for matching trim.

SPRED
QUALITY PRODUCT
Glidden

CHOWN LIMITED
HARDWARE
BELLEVILLE PLAZA PHONE WO 8-8772

SHOPETTE
Belleville Plaza — WO 8-8403

HALLOWE'EN SPECIAL
CANDY SUCKER PACKAGE
Each package contains 20 king size suckers in assorted flavors. Ideal for Hallowe'en treats!
Reg. 19c a Pkg. SPECIAL 2 FOR 19c

HALLOWE'EN HARVEST of VALUES AT DOMINION

You Can Serve Your Family
BETTER MEALS AT LOWER COST
with FAMOUS BRANDS

CUT FOOD COSTS & SAVE
LITTLE PUMPKINS
FOR
LITTLE PEOPLE
FREE! PUMPKIN WITH $5.00 or more PURCHASE

from DOMINION

Women who know from personal experience say: "Every family has its own likes and dislikes, its own tastes and preferences. You can always be sure of finding the brand your family likes at Dominion, because Dominion stocks all the famous nationally-advertised brands. Plus many high-quality low-price products packed especially for Dominion. And everything you buy at Dominion . . . in every department . . . is backed by Dominion's unconditional guarantee of satisfaction or money back!"

GARDEN FRESH FRUITS & VEGETABLES

SHELL OUT FANCY SNOW APPLES 10-lb. shopping bag SPECIAL 55c

ONTARIO NO. 1 CLEAN DRY COOKING ONIONS or CARROTS 3-lb. poly bag SPECIAL 15c

CALIFORNIA NO. 1 Sunkist Oranges Size 113 SPECIAL 79c

CALIFORNIA Sunkist Lemons 6 for SPECIAL 33c

STOKELY BRAND FANCY PEAS 5 12-oz. tins SPECIAL
STOKELY BRAND CREAM CORN 5 12-oz. tins SPECIAL
STOKELY BRAND KERNEL CORN 5 14-oz. tins SPECIAL
89c

ONTARIO NO. 1 TABLE POTATOES 50-lb. bag ..... 99c SPECIAL

SHELL-OUT ALLEN'S CANDY KISSES 1-lb. Bag 29c 2-lb. Bag 79c

SWIFT'S PARTY PAK Sandwich Roll 3 8-oz. rolls 79c SPECIAL

MIX EM OR MATCH EM STOCK UP!

TIP TOP CHOICE CREAMED CORN 5 20-oz. tins SPECIAL
TIP TOP CHOICE GREEN BEANS 5 20-oz. tins SPECIAL
TIP TOP CHOICE GARDEN PEAS 5 20-oz. tins SPECIAL
TIP TOP CHOICE WAXED BEANS 5 20-oz. tins SPECIAL
TIP TOP CHOICE LOMBARD PLUMS 5 20-oz. tins SPECIAL
TIP TOP CHOICE RED CHERRIES 5 15-oz. tins SPECIAL
TIP TOP CHOICE DESSERT PEARS 5 20-oz. tins SPECIAL
TIP TOP CHOICE BLACK CHERRIES 5 15-oz. tins SPECIAL
TIP TOP FANCY TOMATO JUICE 4 48-oz. tins SPECIAL
HOLLY KERNEL CORN 6 14-oz. tins SPECIAL
99

CANADA GRADE "A" PRE-DRESSED CHICKENS 2½ - 3 LB. AVE. - lb. 39c

TWINKLE — 6 VARIETIES CAKE MIXES 3 15-oz. bags SPECIAL 59c
INSTANT OR QUICK Robin Hood Oats 32-oz. bag SPECIAL 29c
HANCIA MACARONI SPAGHETTI 2 2-lb. bags SPECIAL 69c
BRAVO PLAIN Spaghetti Sauce 2 15-oz. tins SPECIAL 49c
INSTANT CHOCOLATE — 10c OFF TODDY DRINK lb. tin SPECIAL 45c
BEEHIVE TABLE SYRUP 2 16-oz. tins SPECIAL 59c
SIMONIZ VISTA Floor Cleaner 16-oz. tin 63c 32-oz. tin SPECIAL 1.09
SOFT RITE TOILET TISSUE 2 2-roll bags SPECIAL 49c
TIDE DETERGENT Gt. pkg. SPECIAL 85c

HOMOGENIZED — PASTEURIZED MILK
1-QT. 24c 2-QT. 45c 3-QT. 57c
PLUS DEPOSIT

DARE HALLOWE'EN JELLY BEANS 12-oz. pkg. 29c
McCORMICK'S SHELL OUTS Pkg. 79c
HALLOWE'EN PAK CHICLETS GUM Pkg. 98c
PLANTERS PEANUTS Pkg. 89c
DOMINION Chocolate Bars Pkg. 39c

Chocolate, Vanilla, Butterscotch Metrecal Liquid 6 8-oz. tins SPECIAL 1.49

HILL TOP HARVEST CREAM BISCUITS PKG. 36's 29c SPECIAL

ALL POPULAR BRANDS CIGARETTES 3 1.00 SPECIAL

FRESH GRADE A — A WHOLE CHICKEN CUT UP CHICKEN IN A BASKET lb. SPECIAL 45c
PRESSWOOD'S OR BURNS' COOKED, SMOKED BONELESS DINNER HAMS ½ Var. 2½-3½ lb. av. SPECIAL 95c
CHOICE MEATY PORK HOCKS lb. SPECIAL 25c
FRESHLY GROUND MINCED BEEF lb. SPECIAL 49c
CHOICE SLICED PORK LIVER lb. SPECIAL 35c
PRESSWOOD'S Skinless Wieners lb. SPECIAL 45c
DEVON RINDLESS Breakfast Bacon lb. SPECIAL 79c
MAPLE LEAF CHOPPED BEEF SUET lb. SPECIAL 29c

VALUES EFFECTIVE IN BELLEVILLE OCTOBER 24-25-26-27
UNTIL CLOSING TIME 6 P.M. OCTOBER 27th, 1962
25 Victoria Ave. (Herchimer & Bridge St.) Shopping Plaza
DOMINION

Civic Leaders and Labor Groups in Windsor Press For More Govt. Action

WINDSOR, Ont. (CP)—Civic officials and labor groups in this industrial city hard hit by unemployment are pressing for action by government or private enterprise to help get it into plants and manpower back into action.

Only last week a motorcade of hundreds of Windsor auto workers made the 250-mile journey to Toronto to petition the Ontario government for legislation to control what they called "runaway industry." Other developments in Windsor during the month have been aimed at a positive approach to encourage reopening of plants here.

In the latter case, the key factor is proposed manufacture in Canada of automatic transmissions, now all imported from the United States. These intricate assemblies now come into Canada duty-free under a federal order-in-council which expires Oct. 31.

Two main suggestions receiving support here have been that the federal government either encourage private manufacture of the units by eliminating the duty-free situation; or that a Crown corporation be set up to manufacture the units in Canada.

MAY RENEW

(In Ottawa a government source said the order-in-council probably would be renewed Oct 31, perhaps with a warning that it would be extended only for a set date. This would encourage Canadian companies to prepare to build automatic transmissions. The source did not consider likely any move to cut off the supply or to try to require Canadians to pay the extra cost of the import. Two per cent import duty before any plans are made for Canadian manufacture.)

The drive for home manufacture of automatic transmissions got its start Oct. 6 in an editorial in the Windsor Star signed by Richard Graydon, the newspaper's general manager. Pointing out that imports of automotive products accounted for almost half of Canada's $982,000,000 foreign trade deficit last year, he contended that home manufacture of automatic transmissions would save almost $50,000,000 a year in foreign exchange — and create employment and foster the development of new skills.

The editorial advocated establishment in Windsor of a Crown corporation for the production under licence of automatic transmissions for all Canadian automobile manufacturers. Setting up of automatic transmission plants by each Canadian manufacturer would only result in higher costs and a smaller total output.

COST 'PROHIBITIVE'

Karl E. Scott, president of Ford Motor Company of Canada, Limited, said his company's annual volume is "still far short of the level sufficient to ensure an economic automatic transmission plant of our own in Canada."

Mr. Scott said that standardized production in a Crown company would not meet the needs of Canadian manufacturers. "The volume of each of the types of automatic transmissions required by motor cars alone is so limited that a 'common-to-all' crown plant could not provide us with economical transmissions. The inevitable consequence of this proposal . . . would be higher car prices for Canadians."

Ted Douglas, in the Star's automotive column, contended that manufacture of the transmissions in Canada is practical and feasible.

In the U.S. the same type had been developed both for economy cars and higher - priced lines. The column said that in 1961 of 7,854,000 cars built, 5,000,000 were built with an exclusive transmission—"pretty low volume on which to justify an automatic but they do."

DECIDES TO ASK

Mr. Douglas said Windsor city council decided to ask the federal government to encourage privately-financed automatic transmissions or to set up a Crown corporation.

Alderman Lloyd C. Riggs told the council meeting that the Star's editorial had put the emphasis on the industry's responsibility for the development of new methods.

Figures listed in the Star's editorial said an average of 1,000,000 foreign cars are imported annually into Canada. By 1960, latest year for which complete figures are available, employment in the industry had shrunk to 46,691 — a loss of nearly 10,000 jobs.

Since then — cent drop in employment took place despite an increase of 20,000 in the number of new vehicles sold.

Labor Advocates Return To Floating Exchange Rate

OTTAWA (CP)—A return to a floating exchange rate was sought today by the Canadian Labor Congress, party to make certain it is easier for the government to adopt expansionary policies.

The CLC said it fears that the present fixed exchange rate may produce domestic policies adjusted to meet balance-of-payments requirements — policies which at the same time may actually add to unemployment and low growth rates.

In its submission to the royal commission on banking and finance, the 1,000,000 - member congress said the royal commission should reconsider after careful study what policy Canada should have toward the various plans already advocated for greater international liquidity, which the CLC regards as inadequate.

The congress said it was calling for planned, long-term sustained expansion of "social capital."

JOINT INVESTMENT

This meant federal - provincial - municipal investment in slum clearance and urban redevelopment, public development and conservation of resources, housing, hospitals, schools, universities, roads, parks and so on.

This would require a "carefully planned deficit budget." And that, in turn, would mean an expansion of the money supply to pay for the deficit.

"Many people look for granted that financing government deficits by expanding credit will always cause inflation.

"Modern economic theory does not support such an assumption," the congress said.

WANTS CONTROLLED

The CLC also advocated outright control of "near banks."

The CLC said the economic action that it was referring to would be taken by such institutions as instalment finance companies, personal loan companies, trust and loan companies "and others."

These organizations—not subject to any kind of monetary control by the government—are acting as increasingly strong influence on the economy and contribute to the problem of "leakage" in the banks in monetary importance, the CLC said.

New Method To Dispose Of Animals

MONTREAL (CP) — Tom Hughes, general manager of the Ontario Humane Society and the Ontario Society for the Prevention of Cruelty to Animals, has asked for a country-wide reform in methods of animal killing.

Mr. Hughes, of the Animal Protection League, a newly-formed Montreal group, he said dogs and cats would be killed more quickly for present methods of killing pets.

He has studied nation-wide acceptance of a portable electrocution box which has been approved by the Ontario Society for the Prevention of Cruelty to Animals and adopted by the Toronto and Hamilton Humane Societies.

The SPCA 'of Montreal now euthanizes about 70,000 pets a year by gas.

CRASH KILLS SEVEN

PHILADELPHIA (AP) — A crew of seven aboard a C-135 U.S. Air Force jet transport was killed Tuesday when the plane crashed while making an approach at Guantanamo Naval Air Station, Cuba.

SIU Members Requested to Abandon Union

MONTREAL (CP)—Members of the Seafarers' International Union of Canada (Ind.) were urged Tuesday to abandon their union and join the new Canadian Maritime Union (CLC).

The invitation was extended by William Dodge, executive vice - president of the 1,070,000-member Canadian Labor Congress, during testimony before Mr. Justice T. G. Norris who is making a federal inquiry into Great Lakes labor violence and shipping disruptions.

"If members of the Seafarers International Union wish to have a democratic organization, the Canadian Maritime Union is there for their benefit," said Mr. Dodge.

The CMU was formed by the CLC last year as a rival seamen's union to the SIU, which the CLC had expelled in 1960 for raiding.

The struggle between the two unions has been stepped into a violent battle, marked by beatings and intimidation as well as shipping disruptions.

BLAMES SIU

Mr. Dodge blamed the SIU for "deliberate provocation, organized beatings and muggins" and described SIU President H. Hall Banks both for economy person to head a trade union.

He made his remarks under questioning by CLC counsel Joseph Nuss, who complained frequently that Mr. Dodge was reading from prepared speeches instead of answering questions.

"Mr. Banks is right — we would destroy it if we can."

Mr. Dodge said the CLC will not have a formal policy aimed at destroying the SIU.

The labor committee by SIU counsel Nuss, the labor leader said he had met Jack Leitch, president of Upper Lakes Shipping Limited, for lunch to discuss problems stemming from the SIU-CMU conflict.

Asked if he had ever received any money from the upper lakes company, Mr. Dodge snapped:

"No, not a cent."

Cuban Briefs

RUSSIA WILL RETREAT

EDMONTON (CP) — Russia will go to the extreme of bluff and blackmail but retreat at the threat of war, says Maj.-Gen. Stuart Beddome, Canada's British commandant in West Berlin.

"Of course, if you play with fire you may burn your fingers." he said in an interview here Tuesday. "But the Russians will not risk war. Dangers of acting are of course manifest."

The Manchester Guardian said that in imposing the blockade the U.S. "played into Soviet Premier] Khrushchev's hands."

Chancellor Konrad Adenauer of West Germany said his country is ready to share all risks arising out of the U.S. stand, he told an interviewer that Mc-Diefenbaker had been preparing for a change in policy for several weeks. The NDP, said Mr. Douglas, will continue to "support nuclear weapons for that country.

CANCEL LEAVE

ISTANBUL (AP) — All leave was reported cancelled today for the Turkish army in the eastern sector—along the border with Russia. Turkey studded with American and NATO missile bases—would be in the vanguard of any military showdown with the Soviet Union. Turkey's armed forces are estimated at about 500,000 men.

TECHNICIANS EN ROUTE

GOOSE BAY, Labrador (CP) — Two Cuba-bound East Germans who identified themselves as technicians landed here today as their Cubana Airways plane stopped for fuel. The two, who declined to give their names, identified themselves as missile technicians, to airport officials in Shannon, Ireland. Their plane was en route from Prague to Havana via Shannon. The German told officials in Shannon: "The money is good, and we don't think there'll be a war anyway."

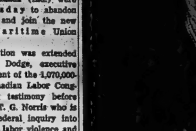

BIG SPUDS — Mrs. L. E. Leavitt, of Wooler grew these potatoes in her own market garden, and had them on display at the market last Saturday. The four range in weight from two and a half to three pounds each.

Most of World Approves Steps Taken by Kennedy To Stop Buildup of Arms

LONDON (CP)—An anxious world today waited tensely for a Caribbean showdown between the United States and Russia that could come at any time. Armed forces of both countries stood in combat readiness as Soviet vessels were reported approaching Caribbean waters where a circle of United States navy ships cruised outside Cuba, ready to stop and search all vessels trying to reach the island.

The British government called the blockade a "provocative move, an unheard of violation of international law" and a challenge to all peace-loving nations."

But Britain's Foreign Secretary Lord Home said the U.S. was "right to let the world see plainly what is being done by the Communists under their noses."

The British cabinet expressed "deep concern at the progressive action of the Soviet Union in placing offensive weapons in Cuba."

MISSILES 'OFFENSIVE'

The London Times said Russian missiles in Cuba were "offensive", and that President Kennedy's position in the U.S. "would have foundered" if he had not acted. "Dangers of acting are of course manifest," the Manchester Guardian said that in imposing the blockade the U.S. "played into Soviet Premier] Khrushchev's hands."

Chancellor Konrad Adenauer of West Germany said his country is ready to share all risks arising out of the U.S. stand, he told an interviewer that Mc-Diefenbaker had been preparing for a change in policy for several weeks. The NDP, said Mr. Douglas, will continue to "support nuclear weapons for that country.

CANCEL LEAVE

ISTANBUL (AP) — All leave was reported cancelled today for the Turkish army in the eastern sector—along the border with Russia. Turkey studded with American and NATO missile bases—would be in the vanguard of any military showdown with the Soviet Union. Turkey's armed forces are estimated at about 500,000 men.

TECHNICIANS EN ROUTE

GOOSE BAY, Labrador (CP) — Two Cuba-bound East Germans who identified themselves as technicians landed here today as their Cubana Airways plane stopped for fuel. The two, who declined to give their names, identified themselves as missile technicians, to airport officials in Shannon, Ireland. Their plane was en route from Prague to Havana via Shannon. The German told officials in Shannon: "The money is good, and we don't think there'll be a war anyway."

Kingston MP Wants Change in Income Tax Law

OTTAWA (CP)—Senator Wallace McCutcheon's "intimate knowledge" about plugging tax loopholes did not benefit the Finance Minister Nowlan, it was suggested Tuesday night in the Commons.

E. J. Benson (L—Kingston), a chartered accountant making his maiden address in the Commons, suggested the senator, minister without portfolio, could thus assist Mr. Nowlan from knowledge gained by association with numerous companies before his appointment.

But Mr. Benson questioned whether Mr. Nowlan would have lasted long as a treasurer of one of the McCutcheon companies if he had carried out there his action in the Commons of refusing the normal discussion of the government's new budget.

Mr. Benson referred to the fact that the normal six-day debate on the April 10 budget has not occurred. In its place the government is offering a general economic discussion based on the 10 per cent across-the-board budget resolutions.

"Military base with a destructive potential unequalled by any known Communist base outside itself."

SOME ASPECTS PUZZLING

In the light of this bold and unexpected initiative of the security territory thousands of miles from Russia, the Kennedy administration is reconsidering its assessing Soviet strategy, not only toward the western hemisphere but in the global scale.

There are several puzzling aspects to the Soviet action. One is that Washington and the Kremlin must have known that the presence of missiles in Cuba would be discovered sooner or once.

The Soviet government, furthermore, had given public and private assurances that the buildup was only for defensive purposes. It had boasted publicly the Soviet Union did not need missile bases outside its own territory to reach any target in the world, including the United States. U.S. officials took that statement at its face value.

Still another consideration is that Soviet leaders knew Cuba is bitterly disliked by many Western-allied country because of its openness to the United States. It is assumed that they expected a strong reaction from Washington but they may have been surprised by the speed and decisiveness of Kennedy's move in ordering a blockade to stem the offensive arms flow.

Some of the best informed officials say privately it is difficult to make sense out of the Soviet behavior on the assumption that Premier Khrushchev would risk war as has often said —to achieve his goals in the world short of nuclear war.

MANY THEORIES HELD

Various theories are coming into speculation, but without much confident conviction on the part of those who advance them.

One speculation is that the Russians were preparing to launch a policy of nuclear blackmail against Latin American countries, threatening them with destruction to gain political ends and hoping at the same time to stop any retaliatory action from the United States against Cuba rather than the Soviet Union itself.

Another theory holds that the Soviet Union was merely planning to use the nuclear threat from Cuba to try to compel the United States to dismantle its rocket bases near Russia.

Still another speculation is that the Russians may have made their Cuban move in connection with some larger strategy of pressure to try to force the Western powers out of West Berlin.

Whatever the purposes, a central fact of the Soviet action in Cuba is that it has increased power in the western hemisphere has been enhanced at the cost of putting the world closer to the brink of nuclear war.

Soft-Spoken Widow Had to Repeat Evidence

WALKERTON, Ont. (CP)—Mrs. Justice W. B. Parker Thursday ordered a soft - spoken widow in black to return to the witness box and recall evidence for more than an hour after two jurors had asked the coroner to hear her two hours of previous testimony.

Mrs. Virginia Henry, 21, was testifying at the non - capital murder trial of her brother-in-law Kenneth Neal Reed, charged with fatally stabbing her husband, Lawrence, 24, after a drinking bout Aug. 5.

The jurors complained after the break for lunch that they were unable to hear all the testimony given during the first part of the trial yesterday when Mr. Justice Parker had repeatedly asked Mrs. Henry to raise her voice.

Mr. Justice Parker criticized the jurors and reminded them that he asked them at the outset of the trial to signify if they were unable to hear a witness.

Mrs. Henry raised her head, her husband and his brother sometimes fought, and testified that when she went to investigate the source of the screams, she found her husband lying on a highway.

"There was blood on his clothes and skin and a hole in his stomach," she testified.

She said Kenneth was standing over her husband with a knife in his hand which he later put into his pocket.

"You stabbed him," she said she told her brother-in-law. She said he replied: "That's why no one should fight with me."

Mrs. Henry said Kenneth and friends later helped carry her husband to his home, where he was placed on a bed. He died the next day.

The trial continues.

CREW ESCAPES

CUXHAVEN, West Germany (Reuters)—A crew of 25 escaped unhurt when the 1,396-ton Swedish freighter Ring sank after a collision in thick fog on the River Elbe Tuesday night, river police reported.

Installation of Missiles By Russians in Cuba Caught U.S. by Surprise

WASHINGTON (AP) — Russia's installation of nuclear missiles in Cuba caught U.S. experts by surprise and destroyed —almost overnight—their carefully constructed image of Moscow-aided country because of its progress in the United States.

It is assumed that they expected a strong reaction from Washington but they may have been surprised by the speed and decisiveness of Kennedy's move in ordering a blockade to stem the offensive arms flow.

Some of the best informed officials say privately it is difficult to make sense out of the Soviet behavior on the assumption that Premier Khrushchev would risk war as has often said —to achieve his goals in the world short of nuclear war.

MANY THEORIES HELD

Various theories are coming into speculation, but without much confident conviction on the part of those who advance them.

One speculation is that the Russians were preparing to launch a policy of nuclear blackmail against Latin American countries, threatening them with destruction to gain political ends and hoping at the same time to stop any retaliatory action from the United States against Cuba rather than the Soviet Union itself.

Another theory holds that the Soviet Union was merely planning to use the nuclear threat from Cuba to try to compel the United States to dismantle its rocket bases near Russia.

Still another speculation is that the Russians may have made their Cuban move in connection with some larger strategy of pressure to try to force the Western powers out of West Berlin.

Whatever the purposes, a central fact of the Soviet action in Cuba is that it has increased power in the western hemisphere has been enhanced at the cost of putting the world closer to the brink of nuclear war.

Cuban Crisis Takes Heat Off Domestic Political Issue

OTTAWA (CP)—For the moment, the gravity of the Cuban crisis and any subsequent ones that may develop, have overtaken the heat off the domestic political situation.

Political observers here consider it unlikely that any serious change will take place in the political climate in Canada while there is so imminent a threat of nuclear war.

They believe that the tendency among the four political parties in Parliament, where no one group controls a majority of its, will be to move closer together in the face of this threat.

Even the most partisan observers will take second thoughts about possible courses of action in Parliament that might lead to another election at a time of international crisis.

In effect, the Cuban crisis and the possibilities of a serious crisis over Berlin will act as a damper to keep the country supported without running into the danger of appearing to endorse further brake on the three opposition groups — Liberals, Social Credit and New Democrats.

Liberal Leader Pearson has that may prove to be the most restrained at an early election.

To date he has been frustrated by Social Credit Leader Thompson leading the 30 Social Credit members into support of political issues that embarrassive government supporters.

In most cases, the 19 New Democrats have voted with the 100 Liberals against the Progressive Conservatives and Social Credit.

The chances of this voting pattern changing are not for long become increasingly difficult. Social Credit finds itself in the role of a force for government in the June 18 election yet voting to keep it in power.

And if pressure continues to only so far in shaving its progress to keep the Conservatives support without running into the danger of appearing to endorse the ideas of its political foes.

Diefenbaker Reaction to Cuba May Give Opposition Ammunition

OTTAWA (CP)—Prime Minister Diefenbaker's initial reaction to American allegations of a strategic threat in Cuba may have afforded new ammunition for the opposition.

In his first comments on the United States quarantine of Cuba to prevent its receipt of offensive weapons, Mr. Diefenbaker proposed that an eight-nation team go to Cuba under United Nations auspices "to assure itself what the facts are."

This seemed, in effect, to be doubting President Kennedy's word that offensive arms had been placed in Cuba by the Russians.

The Prime Minister gave weight to this view Tuesday by saying, "lest there be any doubt about my meaning" in his first statement, "I was not," of course, casting any doubts on the facts of the situation as outlined by the president of the United States in his television address."

However, having made himself clear, Mr. Diefenbaker isn't likely to escape opposition accusations that his original comment was ill-considered and did, in fact, cause some people to misunderstand the Canadian government belief that Kennedy or whether it was kept as up-to-date as it should be by its American allies.

And if the government attempts to use the statement of caution for any UN move to send a team of observers to Cuba it is likely to arouse opposition wrath on another score.

Opposition sources said if such a move became known as the "Canadian proposal" when it came before the United Nations. It would appear to repeat the initial impression that Canada would not back her neighbor and ally and at the same time fail to recruit support from nations not aligned with either bloc but not specially friendly to the U.S.

Foreign affairs experts among the opposition groups argue that a proposal for on-site inspection in Cuba would have greater chance of success if it came from the U.S., which has everything to lose if inspection proves Mr. Kennedy wrong.

Unemployment Insurance Questions and Answers

In this column we publish questions about unemployment insurance and employment, together with answers, received from the Unemployment Insurance Commission.

If you are uncertain about any point, do not hesitate to send us your question. We will obtain an answer and publish it in this column.

Following are some questions with answers which may be of interest to you.

Q. If a person is receiving Workmen's Compensation benefits for three or five weeks, does he have the right to UIC benefits?

A. One of the essential requirements for the receipt of benefit is proof that a claimant is capable of and available for work. Receipt of total temporary Workmen's Compensation suggests that a person is unable to meet these requirements and even if these conditions are fulfilled the amount of compensation would be taken into consideration each week in determining the amount of unemployment insurance benefit which could be paid. The information provided is too limited to give a definite answer and you should, therefore, consult your local office.

Q. As a salesman I am employed on a straight commission basis. May I contribute to unemployment insurance?

A. Yes, if the terms and conditions of your employment are such that you are an employee not an independent agent, that you are not principally dependent for your livelihood on some other occupation, and that your earnings after deducting the expenses incurred to obtain them, are not over $5,460 a year. You should supply the local office with details and obtain a ruling in writing.

Q. I would like to know if a man who is married but separated from his wife by a court order which requires him to pay alimony can receive full benefits if he does not pay this alimony. In other words, can he receive full benefits if he says he is married while he should in reality be considered as a single person? Should his wife report him or is this situation all right?

A. To be entitled to the dependency rate of benefit a man must prove that he is wholly or mainly maintaining his dependent. Under the circumstances described he would not therefore, be entitled to the dependency rate for his wife and the correct information should be reported to the local office where he has made his claim for unemployment insurance benefit.

Q. I have always worked full-time but now I am ill. My doctor says I can only work a few hours each day. I don't feel equal to working more than that and the employment office says they haven't any part-time work that I could do. Can I draw benefits until I find something suitable?

A. To be entitled to unemployment insurance benefit a person must be unemployed, ready, willing and able to accept suitable employment. A person who, because of reason of ill health, is capable of working only under such conditions that there is no reasonable opportunity of employment, cannot meet these requirements.

Q. I left my last job and now wish to work only part-time. I am told, however, that I am not available for work. How can that be true when I want part-time work?

A. To be entitled to unemployment insurance benefit a person must be unemployed, ready, willing and able to accept suitable employment. This is generally regarded as normal full-time employment and as you are restricting yourself to part-time work, you are apparently unable to meet these requirements.

Q. Is a female school teacher, teaching school during the ten months required by the Department of Education, entitled to benefit during the few months' summer vacation while waiting to resume teaching in the autumn? What procedure must she follow? Also, does a married woman having to teach, who has dependents and whose husband is unemployed due to sickness, enjoy the same privileges as school teacher who is single.

A. In addition to meeting the normal requirements for entitlement to benefit, she would have to prove that she was genuinely unemployed during the school vacation period and had not been placed on holidays with pay by her employer. To make a claim for benefit she should apply to the National Employment Office. Conditions of entitlement to benefits apply to married or single women in the same manner.

Q. The Unemployment Insurance Commission has advised that I must repay a sum of money representing benefits received to which I was not entitled. What happens if I refuse to pay?

A. The Commission may use either garnishment procedure whereby your employer must pay a part of your wages toward the debt, or secure an Exchequer Court judgment. The latter is enforced by the sheriff and involves the seizure and sale of assets.

Q. What happens to an employer who refuses to honor a garnishee notice involving a particular employee?

A. The Commission may proceed by way of Exchequer Court against the company to collect the amount due. It is then up to the company to collect from the employee.

Batawa

BATAWA—Birthday greetings were extended to Ann St. Louis, who works in the Accounting Department.

Best wishes to Mr. and Mrs. Jim Ellis on the birth of a daughter, October 8th.

Miss Geraldine Thompson, Department 228 and Mr. Leonard Bedford both celebrated their birthdays on October 19th.

White's District

WHITE'S DISTRICT — Mr. and Mrs. Bernard Wadworth were Sunday supper guests of her parents, Mr. and Mrs. William Yeteman.

Mr. and Mrs. Lawrence Larsen were Friday visitors in Kingston and called on Mrs. Walter Jones in Kingston General Hospital.

Mrs. Floyd Sandercock is a patient in Trenton Memorial Hospital.

Mrs. W. Jeffery was a Sunday guest of Mr. and Mrs. Clayton Sickle.

Mr. and Mrs. Archie Arbuckle and daughter, Debbie, of Barrie, spent the weekend with his parents, Mr. and Mrs. Archie Arbuckle.

Mr. and Mrs. Lee Mallory and children have returned to their home again.

Congratulations to Miss Sylvia Bilham and Mr. Murray Kleinsteuber who were married at Carrying Place United Church on Saturday.

Among those who attended anniversary services at Centenary United Church from White's were Mr. and Mrs. Clayton Rickle, Mrs. W. Jeffery, Mr. and Mrs. William Yeteman, the Misses Brenda and Donna Yeteman and Mr. and Mrs. George Bilham.

Mr. Frank Brooks of Johnstown was a Thursday visitor of his daughter, Mrs. Frank Sandercock, and Mr. Sandercock.

Wesley United Church will hold its anniversary services on Sunday. There will be no church service at White's Church. Sunday School will be held at the usual time.

Mr. and Mrs. Casey Keleher, son of Trenton and Mr. and Mrs. Albert Jones were Thursday last guests of Mr. and Mrs. Lawrence Larsen.

Mrs. O'Leo Meyers is a patient in Belleville General Hospital.

FURNITURE REFINISHING
DINING ROOM
BEDROOM SUITES
LIVING ROOM
FURNITURE
PHONE WO 2-8554
H. STEINPATZ & SON
CABINET MAKERS

Competitive Prices Fine Personal Service
IDA DRUG STORES
Special Values and Knowledge The World

Money Saving SPECIALS

I.D.A. Brand BRONCHIDA	Cough Syrup	.85c
SAVE 40c	Cold Caps	1.25 2.29
	Chest Rub	.59c
I.D.A. Brand Easi Gloss FLOOR WAX Reg. 55c		45c 2 for 89c
I.D.A. Brand SPOT REMOVER Reg. 66c		33c Reg. 75c .59c
Christmas Cards		32 for 77c 50 for 98c
VITADIET 90's. Reg. 2.95		2 for 4.99
BRECK Hair Set Mist Reg. 79c		.59c
HOLLYWOOD Wave Set With Comb		.29c
SILVIKRIN Liquid Shampoo Reg. 65c		.39c
SPRAZE Reg. 1.39		.99c
VASELINE Reg. 69c		.59c
GLEEM Tooth Paste Reg. 89c		.79c

DISCOUNT PRICES

TONI Home Permanent	Reg. 2.00	1.47
AQUA VELVA	Reg. 1.25	1.07
BRYLCREAM	Reg. 79c .. with Comb	57c
BUFFERIN	Reg. 79c	67c
CREST Tooth Paste	Reg. 1.05	87c
DRISTAN	Reg. 2.35	1.97
EX-LAX	Reg. 49c	37c
HALO Shampoo	Reg. 69c	57c
NIVEA CREAM	Reg. 1.33	1.17
PHILLIPS'	Milk of Magnesia Tabs. Reg. 79c	67c

DUFF'S Dial WO 8-7928 | GEEN'S Dial WO 2-4551 | DOLAN'S Dial WO 2-3406
LATTIMER'S Dial WO 8-5549 | SCHRYVER'S Dial WO 8-9133

(Advertisement)
Lemon Juice Recipe Relieves Arthritic & Rheumatic Pain

If you suffer rheumatic, arthritic or neuritic pain, try this simple, inexpensive recipe that thousands are using. Get a package of RU-EX Compound, at a trade counter today. Mix it with a quart of water, add the juice of 4 lemons. It's easy! No trouble at all and pleasant, too. Just 2 tablespoonfuls 3 times a day. Often within 48 hours (sometimes overnight—relief is obtained. If the pain is not quickly leave and if you are not joyously surprised, return the empty can RU-EX will refund the purchase price. You are the sole judge in RU-EX's guarantee. Get RU-EX Compound at a trade counter. Over 7 million cans sold.

Get It At:
LATTIMER'S DRUG STORE
228 Front St. WO 8-5549

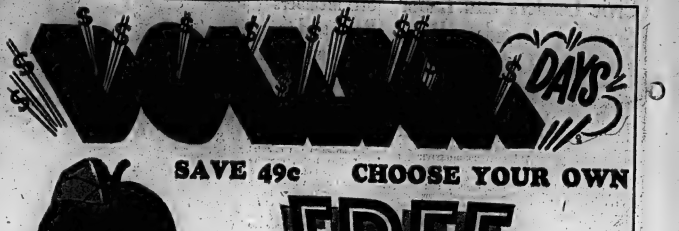

SAVE 49¢ CHOOSE YOUR OWN

FREE PUMPKIN

WITH EVERY $5.00 ORDER

Campbell's 10-OZ. SAVE 22c
TOMATO SOUP 9 FOR

METCALFE'S FANCY LARGE SIZE 48-OZ.
TOMATO JUICE 4 FOR

LIBBY'S 15-OZ.
SPAGHETTI 6 FOR

CLARK'S 20-OZ.
BEANS with PORK 5 FOR

OLD COLONY SOFT DRINKS (Carton of 24)

LIBBY'S REAL VALUE 11-OZ.
CATSUP 2 FOR 39¢

LIBBY'S FANCY 15-OZ.
PEAS 2 FOR 39¢

LIBBY'S FANCY CREAM 15-OZ.
CORN 2 FOR 37¢

LIBBY'S 15-OZ.
FRUIT COCKTAIL 28¢

Blue & Red Brand Meat Values

ROUND STEAK 79¢ lb
SIRLOIN STEAK 89¢ lb
LION PORK CHOPS 69¢ lb
LEAN BRISKET STEW 29¢ lb

Garden Fresh Produce

50 LB. CANADA NO. 1 POTATOES 1.29
NO. 1 CARROTS 3 lbs. 19¢
CELLO Mac Apples 3 lbs. 29¢

OPEN MONDAY TO SATURDAY 8 a.m. TO 9 p.m.

109 N. FRONT ST.

Amodeo's

20 BRIDGE ST. W.

PRICES EFFECTIVE WED. OCT. 24th TO SAT. OCT. 27th.

PHONE WO 2-8462 • WO 8-7052

1 RESERVOIR FILLED — Water flows through spillways of this earth-fill dam on the Saskatchewan River at Squaw Rapids, backing up an artificial lake that will eventually be 46 miles long and cover 75,000 acres. The dam will provide water for the province's multi-million-dollar hydro-electric project, expected to begin operating next April. (CP Photo).

Engineers Control Entire Flow of Saskatchewan R.

By SCOTT SCHILL

SQUAW RAPIDS, Sask. (CP) — For the first time engineers are controlling the entire flow of the broad Saskatchewan River as it makes its way toward Lake Winnipeg.

The control point is at Squaw Rapids in the wilderness of northeastern Saskatchewan about 100 miles down river from where the North and South Saskatchewan Rivers join.

There the Saskatchewan Power Corporation is constructing a $55,417,000 hydro-electric project that will generate its first power by next April.

Key structure in the river control is a 110-foot-high earth fill dam that stretches 2,370 feet across the river.

The reservoir, which began filling at a rate of a foot a day Sept. 18, will be 46 miles long and cover 75,000 acres. Total storage capacity of the dam will be 1,780,000 acre-feet of water. (One acre-foot is 271,322 gallons.)

The power plant, three miles down from the dam, will generate 201,000 kilowatts, or 1,000,000,000 kilowatt-hours annually.

DAM NEARLY COMPLETE

The dam itself, containing 2,000,000 cubic yards of material, is complete except for dikes and a six - foot layer of earth to go on top.

At the south end of the dam is a concrete spillway 282 feet wide. It contains five portals that allowed the river to flow during construction. Four portals have been permanently sealed and the fifth allows only a flow of 500 cubic feet a second.

The level of the reservoir is rising but at a rate less than the original foot a day. The minimum operating level is expected to be reached with next spring's runoff.

Downstream flow after that will be controlled by five steel gates, each 30 feet high and 40 feet wide, capable of discharging 120,000 cubic feet of water a second.

Water will run from the reservoir through a canal just northeast of the spillway to the power plant three miles away. It will enter the power plant through eight steel - lined concrete tubes, six of which are in place with work proceeding on the other two.

WORK THROUGH WINTER

The power station building has been completed. The first generating unit is being installed and five more will be put in during the winter. Two other units will go into operation in 1964.

Power will be carried by two 230,000-volt steel transmission lines, one linking Squaw Rapids with a sub - station at Beatty, Sask., for the northern Saskatchewan power grid, the other to the Queen Elizabeth thermal power station in Saskatoon.

About 150 sections (96,000 acres) of land taken for the project were privately owned and another 55 sections were Crown-owned. All but six quarter-sections has been acquired by the corporation, which expects no trouble in settling with the owners.

In all, 100 families were affected, most of them already located in the same general area. They received an average of $53 an acre.

After the land was acquired, teams of men scoured the region filling in wells, dugouts and basements. Fences had to be torn down and removed, buildings taken away, power and telephone lines shifted and sawdust piles left from lumbering operations destroyed. The sawdust would have clogged the gills of fish and that will be planted.

SET BIG FIRE

All marketable timber was cut and hauled out and the rest of the reservoir area levelled by bulldozers. The debris then was burned in the province's biggest planned fire.

Contract for the power plant was let to Perini (Quebec) Limited and the contract for the dam and spillway went to Manix and Associates Limited.

The corporation has let 270 individual contracts for construction and supplies at the site, which had 1,700 employees at the peak. Manix has the largest contract, worth $14,700,000. Perini's is $10,000,000.

Wearing Hat That's Illegal Says Official

WINNIPEG (CP) — Alderman Lillian Hallonquist drew a round of compliments at City Hall for her new hat. Even men smiled their approval for the creation, made of soft caribou hide with beaded embroidery and a cockade of silky pelican feathers.

Mrs. Hallonquist was delighted "because the men are always teasing me about my hats."

Later, the Indian affairs department and wildlife officials got wind of the hat. They said the plumage was illegal — it's against the law to hunt pelicans anywhere in Canada, the United States or Mexico.

Mrs. Hallonquist bought the hat at a handicrafts display at the Indian and Metis friendship centre. An Indian woman in northern Manitoba was the maker.

Mrs. Hallonquist says she's going to keep wearing it until somebody tells her to stop.

"I bought it because I loved it," she said. "I don't know what all the fuss is about."

Says Hollywood One of Causes Of Communism

ODAWARA, Japan (AP) — Kathe Green, 18 - year - old daughter of American conductor Johnny Green, said today Hollywood is one of the causes of communism.

She told the Moral Re-Armament Asian assembly "our films demoralize the youth of the world with their sex, violence, hate, greed and fear. . . It's wrong because that's exactly what causes communism."

Miss Green said it is a Communist objective to take over California in two years and that Hollywood is one of the "big creators of communism because of the way we live."

She told the audience of delegates from 41 countries that she "apologized from the deepest part of my heart for the degradation and filth we bring to you from Hollywood."

The girl's father won an academy award for his conducting of the music for the film West Side Story.

PLEDGE FOOD AID

Norway has pledged $2,000,000 to the World Food Program over three years.

THE
Flower Bowl
AND
Gift Shop
OPENING
THURSDAY, OCT. 25th at 10 a.m.
Specializing in: Plastic Flower Arrangements
Plastic Plants — Driftwood and Gifts
10 VICTORIA AVE. (Opp. CJBQ) WO 2-4840

Futures for the Quiz Kids, Popular Panel Show of 20 Years Ago, Not Materialized

By PATRICIA BUSAK

TORONTO (CP)—Radio listeners of 20 years ago who predicted spectacular futures for the Quiz Kids are likely to be disappointed when they hear what one of the originals has to say.

"As far as I know, most of them just led normal lives," says Joan Bishop, who appeared on the first Quiz Kids program in Chicago prior to 1940, and was on and off for the next three years until she reached the age limit of 16.

Joan, now a professional singer and pianist in New York, still keeps in touch with some of the old regulars—Jack Lucal, a Jesuit priest in Germany; Gerard Darrow, a classical disc-jockey in Washington state; Richard Williams, formerly with the U.S. state department; Cynthia Kline, a housewife and mother of three children.

None of these turned out to be a failure, of course, but nobody did any go on to set the world on fire with his brainpower.

During the show's 12-year run there were about 300 kids on it. However, only a dozen ever became regulars. Joan named them. And while she has gone on to make a career in entertainment, her radio days are best remembered as a Quiz Kid.

NO FORMAL SCHOOLING

Joan, who was in Toronto for a CBC television appearance, recalled that she was attended when asked to appear on the quiz program the first time.

She has been a solo pianist with the Chicago Symphony Orchestra, an asset in answering musical questions, but has never had any formal schooling.

"I started studying music when I was five so my parents never enrolled me in public school. But I always read the dictionary and did crossword puzzles just for kicks. And when I went on Quiz Kids, I read the encyclopedia, current magazines and any best-sellers I could get my hands on."

After she left the program she played summer stock in Chicago and sang minor roles with the Chicago Opera Company. When she was 19 she went on a 31,000-mile concert tour, acting as her own accompanist. Later she studied voice in Milan and Rome.

At present she entertains in New York hotels, mainly with classical and show tunes.

Joan says that unlike some recent TV quiz programs, the show appeared to be never rehearsed. However, when the Quiz Kids appeared on the Jack Benny show against Jack's regulars, "the script had it so the Benny cast always won," she said. "They gave Dennis Day 50 points just for knowing his name."

She feels the Quiz Kids idea would be a good one to revive, particularly for a grown-up audience. "The show appealed to adults more than to children," she says. "In fact, most kids hated us because we were so smart."

FEDERAL SPENDING CUT — Finance Minister Nowlan has sliced $327,997,004 from federal government's basic spending program for the 1962-63 fiscal year.

He announced in the Commons Thursday the government, as part of its austerity program, had revised its estimated expenditures down to $6,643,311,560. In main estimates March 12 spending had been calculated at a record $6,976,311,560.

Graph shows trend in federal budgetary spending as given annually in main estimates and includes Thursday's revision. Old age pensions and supplementary expenditures are not in these totals. (CP Newsmap).

Bonarlaw

BONARLAW — Miss Beverley McKeown returned to Windsor on Wednesday, having spent the past two weeks with her parents, Mr. and Mrs. C. L. McKeown and Mr. and Mrs. Bill Cronkwright and friends.

Mrs. W. J. Barlow, Mrs. C. L. McKeown and Miss Beverley McKeown visited Mr. and Mrs. H. Rowe of Cobourg, on Wednesday.

Mr. and Mrs. L. Hick spent some time with friends at Midland.

Sympathy is extended to the family of the late Dave Cotton, who passed away in the Belleville General Hospital on Wednesday. The late Mr. and Mrs. Cotton lived on their farm at Harold for many years.

The Bishop of Ontario has appointed the Rev. Robert Stewart, B.A., L.Th., to be rector of the parish of Marmora, Bonarlaw and St. Thomas, Newburn. Mr. Stewart comes from the Diocese of New Westminster. He is married and has two children. He will begin his ministry on November 1st.

Visitors from this vicinity attended the funeral of Mr. Dave Cotton on Friday, at Stirling.

Mrs. Albert Reid is spending some time visiting her sister, Mrs. Colin Anderson at Canborough.

Mrs. M. Cassidy and Beth Cassidy visited Mr. and Mrs. Andy Frola at Peterborough.

Mr. R. Herrington is a patient in Peterborough Civic Hospital suffering from a heart condition, where he was taken Thursday.

Mr. Robt. Scarlett is a patient in Belleville hospital, where his condition remains unchanged.

Mr. and Mrs. L. Laton, Mr. and Mrs. Paul Laton visited Mrs. Lalonde of Picton, who returned from hospital following surgery.

Mr. and Mrs. Harry McAdam and Betty of Mount Pleasant spent Sunday with Mr. and Mrs. A. Burkitt.

Mr. and Mrs. Fred Gilbert, Toronto, spent the weekend at their farm, Bonarlaw.

Mr. Ward Leury is remodelling St. Mark's Church kitchen.

HOCKEY TRAINER

The West German national ice hockey team has appointed Vic Heyliger as manager. He organized the Colorado Springs world championships.

WHEAT TO CHINA

Australia in 1962 signed a contract to supply 25,000,000 bushels of wheat to China.

Pro-Communist Calls Berlin Wall 'Ugly'

BOMBAY (CP) — The Berlin wall has been described as "monstrous" and "ugly" by an Indian pro - Communist Indian journalist who has just returned from a tour of the two German.

Editor Acharya Atre's strong criticism of the wall has come as a shock to Indian Communist leaders since he has been one of the main non-party backers of the Red movement in India. He is a member of the Maharashtra State Legislature.

After seeing the wall from both sides Atre, a winner of many awards for his writings and films, wrote in his Marathi-language daily Maratha:

"This crooked wall is 'not higher than four or five feet at places and is covered with glass pieces and barbed wire. It appeared to me as the ugliest thing one can set his eyes upon. The fact that the houses in East Berlin which are close to the wall have their windows barred with bricks denotes the anxiety of those respohsible for the Eastern regime to hide what is ugly."

Atre wrote that he found West Germany prosperous and busy while East Germany gave one the feeling of "desolation" in many parts.

KRESGE'S

TREMENDOUS ... SAVINGS!

Sale

MEN'S FLANNELETTE PYJAMAS
Each printed pyjama in poly bag . . . assorted patterns and stripes. Sizes B-C-D-E.
Comparable Value $2.98. Special $1.99

CHINA CUPS AND SAUCERS
Decorated floral decal with gold trim. Six styles to choose from.
Comparable Value 29c Special ..... 6 for 98c

DECORATOR CUSHION
Antique Satin Toss Cushion approx. 14x 14" piped edge and centre button. Kapok filled. Each in poly bag. Assorted colors.
Comparable Value $1.79 Special 99c

100% CRIMP SET NYLON YARN
1 oz. balls . . . assorted colors. Ideal for all your knitting needs.
Comparable Value 52c Special 27c

NOXZEMA Skin Cream
CONSUMER SPECIAL
Noxzema Skin Cream 6-oz. Jar
Comparable value 99c.
Special 77c

OVERALLS FOR TODDLERS
Cotton Corduroy with 1 pocket and buttoned openings on both sides. Assorted colors. Sizes 3-4.
CHILDREN'S COTTON CORDUROY BOXERS
1 front slash pocket with overall elastic at top. Navy, Nordek Blue, Hunting Rust (Green) and White. Sizes 4-6.
Comparable Value 1.17 Special, each 88c

Special Thursday and Saturday Oct. 25 & 27
ROAST TURKEY DINNER
CHOICE OF PIE AND BEVERAGE all for 77c

Special Friday, October 26
BAKED MACARONI AND CHEESE DINNER
CHOICE OF PIE AND BEVERAGE all for 67c

FLANNELETTE PYJAMAS FOR GIRLS
Printed floral design pyjamas with long sleeves, collar and lapels. Pink, Blue or White. Each in poly bag.
2 patterns to choose from.
Comparable Value $1.98. Special $1.66

BOYS' PRINTED FLANNELETTE PYJAMAS
Each in poly bag. Sizes 2-6.
Comparable Value $1.35. Special $1.33

INFANTS' CRAWLERS
Buttoned opening on both sides with semi-elastic back . . . . .
Pink, Emerald, Aqua. Sizes 12-18-24 months.
Comparable Value $1.17. Special 88c

LADIES' FLANNELETTE PYJAMAS
1 pattern to choose from in Pink and Blue. Sizes 32-38.
Comparable Value $2.47. Special $1.88

LADIES' RAYON CELASUEDE® SLEEPWEAR
Shorty pyjamas with lace and pleated nylon trim on "V" neckline.
TOREADOR PYJAMAS to match Shorties
LADIES' SHORT GOWN to match the Shorties and Toreador Pyjamas
White, Pink and Blue. Sizes 8-20.
Comparable Value $1.85. Special each $1.57
OR 2 FOR $3.00
®Reg. Can. Celanese Tr. Mk.

CHILDREN'S ARNEL & COTTON DRESSES
Colorful dresses with short sleeves, pointed collar. Blue, Green and assorted stripes. Sizes 2-6x.
Comparable Value 3.98 Special $2.99

LADIES' DIA-LON CARDIGAN
Mock full fashioned classic style buttoned cardigan with long sleeves. Sizes 14-20. Assorted Fall colors.
Comparable Value 4.77 Special $3.67

CHILDREN'S BOXERS
Pincord and Waffle Weave with Elastic waist. 2 pockets and flannel lined. Wool, Willow, Red and Caribbean. Sizes 3-6x.
Comparable Value 1.77 Special $1.37

FANCY DEEP BOWLS
Porcelainware bowls in 3 assorted designs: Maroon and Yellow Roses, Pink and Grey Roses and Orchid Flowers.
Comparable Value 87c Special 67c

KRESGE'S FIFTY-FIFTY YARN
50% Wool, 50% Nylon . . . 3-Ply . . . shrink and stretch resistant. 1-oz. ball. Assorted colors.
Comparable value 49c Special 27c

FLANNELETTE PYJAMAS FOR GIRLS
Printed floral design pyjamas with long sleeves, collar and lapels. Pink, Blue or White. Each in poly bag.
2 patterns to choose from.
Comparable Value $1.98. Special $1.66

BOYS' PRINTED FLANNELETTE PYJAMAS
Each in poly bag. Sizes 2-6.
Comparable Value $1.35. Special $1.33

INFANTS' CRAWLERS
Buttoned opening on both sides with semi-elastic back . . . . .
Pink, Emerald, Aqua. Sizes 12-18-24 months.
Comparable Value $1.17. Special 88c

LADIES' FLANNELETTE PYJAMAS
1 pattern to choose from in Pink and Blue. Sizes 32-38.
Comparable Value $2.47. Special $1.88

LADIES' RAYON CELASUEDE® SLEEPWEAR
Shorty pyjamas with lace and pleated nylon trim on "V" neckline.
TOREADOR PYJAMAS to match Shorties
LADIES' SHORT GOWN to match the Shorties and Toreador Pyjamas
White, Pink and Blue. Sizes 8-20.
Comparable Value $1.85. Special each $1.57
OR 2 FOR $3.00
®Reg. Can. Celanese Tr. Mk.

CHILDREN'S ARNEL & COTTON DRESSES
Colorful dresses with short sleeves, pointed collar. Blue, Green and assorted stripes. Sizes 2-6x.
Comparable Value 3.98 Special $2.99

LADIES' DIA-LON CARDIGAN
Mock full fashioned classic style buttoned cardigan with long sleeves. Sizes 14-20. Assorted Fall colors.
Comparable Value 4.77 Special $3.67

CHILDREN'S BOXERS
Pincord and Waffle Weave with Elastic waist. 2 pockets and flannel lined. Wool, Willow, Red and Caribbean. Sizes 3-6x.
Comparable Value 1.77 Special $1.37

FANCY DEEP BOWLS
Porcelainware bowls in 3 assorted designs: Maroon and Yellow Roses, Pink and Grey Roses and Orchid Flowers.
Comparable Value 87c Special 67c

KRESGE'S FIFTY-FIFTY YARN
50% Wool, 50% Nylon . . . 3-Ply . . . shrink and stretch resistant. 1-oz. ball. Assorted colors.
Comparable value 49c Special 27c

WHITE COTTON PILLOW CASES
Assorted stamped designs with 3" hem.
Comparable Value 59c Special 49c
2 for 98c

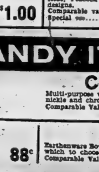

FLORAL PILLOW CASES
Approx. 42x36". Solid color hemstitched border. Yellow, Green, Pink and Aqua.
Comparable value $1.17. Special, pair 97c

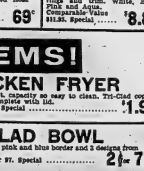

HASSOCKS
The look of expensive fabric that is so popular today . . . 16" round with 10" legs. Beige, Brown, White, Blue and Coral.
Comparable value 4.66 Special $2.99

NECKLACE AND EARRING SET
Fashionable Pearl and Aurora Bead in choice of styles.
Comparable value 2.77 Special $1.77

SMILES 'N CHUCKLES CELEBRITY CANDIES
2-lb. Box.
Comparable value 1.39 Special $1.00

PORCELAINWARE TEAPOT
5-cup size . . . 2 styles Moss Rose Bleached and Red Rose designs.
Comparable value 97c Special 69c

STARGLOW HAMPER
Approx. 12x21x28" . . . vinyl cushion top cover, enamel finish, rust resistant steel, gold tone rings and trim. White, Black, Pink and Aqua.
Comparable Value $11.95. Special $8.88

HANDY ITEMS!

CHICKEN FRYER
Multi-purpose with 2-qt. capacity so easy to clean. Tri-clad copper, nickle and chrome. Complete with lid.
Comparable Value 2.79. Special $1.99

WAX PAPER
100 ft. rolls with 4 rolls to poly pkg.
Comparable Value 32c. Special pkg. of 4 rolls 88c

SALAD BOWL
Earthenware Bowls with pink and blue border and 2 designs from which to choose.
Comparable Value 2 for 97. Special ..... 2 for 77c

SATISFACTION GUARANTEED OR MONEY CHEERFULLY REFUNDED

WIN THIS Kelvinator AUTOMATIC WASHER-DRYER PAIR

BRING US YOUR LAUNDRY
How well do Kelvinator washers and dryers work? You'd like to know before you buy, wouldn't you? Bring your laundry to our store for a free demonstration and know that Kelvinator is Best by Test. (Please phone for an appointment to avoid waiting.)

The contest rules are simple! Just correctly answer the following question:

"For how many years are the Drive Mechanism Parts on a Kelvinator Automatic Washer Guaranteed?"

R. E. KUNTZE & SONS LTD.
217 FRONT STREET DIAL WO 8-6403

TURNS TOURIST — Sgt. L. P. Dopp of Tresson, Ont., serving with the RCAF contingent to the United Nations Emergency Force in Egypt, turns tourist as he rides a camel within sight of the Pyramids. There are about 800 Canadian soldiers and 90 Canadian airmen serving with the force, established in 1956 to patrol the desert border between Egypt and Israel. (CP from National Defence).

Canadians Still Patrolling Desert Between Israel, Egypt for United Nations

By DAVE McINTOSH

OTTAWA (CP)—Six years after the Suez crisis—the Anglo-French attack on Egypt following the Israeli invasion of Egypt—Canadians still patrol the desert border between Israel and Egypt for the United Nations.

There is not even an inkling that this task is near completion, or, indeed, whether it will ever be finished. Egypt, on whose territory the 5,300 - man UN Emergency Force operates, appears content with the thin blue-and-white (UN colors) line of protection.

Establishment of UNEF was proposed by Canada in the fall of 1956 as a means to keep Israel and Egypt apart and to allow Britain and France to withdraw their forces which, they said, had gone in to protect the Suez Canal. Liberal Leader Pearson, then external affairs minister, won the Nobel Prize for Peace for his efforts in creation of UNEF.

KEEP CANADIANS BUSY.

There now are approximately 890 Canadian soldiers and 90 Canadian airmen in UNEF — roughly the original number contributed by Canada — doing desert patrols, handling signals, transporting personnel, fixing vehicles and the like. They serve one year in the Middle East.

The reconnaissance squadron of the Royal Canadian Dragoons has had the dusty end of the business for nearly the last year, keeping watch among the sand dunes for any incident along the border.

Canadians also comprise the UNEF engineer company, the 56th signals squadron, No. 56 transport company, the UNEF ordnance company and infantry workshop. Other Canadian corps represented in UNEF are the medical, dental, pay, provost and postal.

Outside the armored unit of the Royal Canadian Dragoons, the Canadians basically do the housekeeping for the entire international force.

CANADIAN PLANES

The RCAF unit operates three Caribou and two Otter transport planes on transport and reconnaisance duties.

The Caribou transport UN personnel between El Arish, the main air base, and Beirut, Lebanon (the UN leave centre), Sharm El Sheik, most southerly UN post on the Gulf of Aqaba, Cairo, Jerusalem and Gaza Strip.

The Otters carry observers who make reconnaissances along the Israel-Egypt frontier to supplement the ground patrol.

The Canadian contingent is supported by the RCAF which flies cargo and personnel between Pisa, Italy, and El Arish in the Gaza Strip.

STIRLING

IOOF Lists New Officers

STIRLING — District Deputy Grand Patriarch Charles Anderson, Trenton and his installing team paid their official visit to the Stirling Encampment No. 80 IOOF on Wednesday evening in the Oddfellows' Hall, Charlotte Street, Stirling and installed the new officers. At the close of the impressive service several spoke briefly. The closing of lodge was followed by the serving of refreshments and a social half hour.

The officers installed are as follows: Past Chief Patriarch — Glen Bush; Chief Patriarch — Stan Thompson; senior warden — Orno Sharp; high priest — William Jeffs; recording scribe — George Carlisle; financial scribe — Charles Carter; treasurer — Roy Tucker; junior warden — Clayton Burkitt; guide — Robert Hulin; 1st watch — Guy Bradshaw; 2nd watch — John Morgan; 3rd watch — Farley Parnell; 4th watch — Ross Jeffs; inside sentinel — Gordon Richardson; outside sentinel — Everett Cooke; 1st guard tent — Harold Thompson; 2nd guard tent — Ray Sine; musician — Ralph Jeffs and color bearer — Karl Sine.

Wallbridge

WALLBRIDGE—A few from this appointment attended the Stone Church anniversary service on Sunday morning. Next Sunday will be anniversary service at Aikens appointment and there will be no service here at Wallbridge.

Mr. and Mrs. Ed Spencer spent Sunday with Mr. and Mrs. Jack Reid of Springbrook.

A large number of ladies from this neighborhood attended the bazaar at the county home on Wednesday last.

Congratulations to Mr. and Mrs. Ray Shorey on the birth of a baby boy, born on Saturday in the Belleville General Hospital.

Mr. and Mrs. Frank Harris were Sunday guests of Mr. and Mrs. Frank Langabeer.

Mrs. C. Townsend of Halloway was a recent guest of her brother and wife, Mr. and Mrs. Harold Garrison.

Apple picking is the order of the day. A fair crop is reported. Since the weather is quite warm through this month, flowers are still in full bloom.

Ish.

In Port Said, at the Mediterranean entrance to the Suez Canal where summer temperatures often go above 100, Arctic parkas with double mittens are issued to fire guardian soldiers. They man UNEF's cold storage depot. Port Said is 175 miles from UNEF's maintenance base, Camp Rafah in the Gaza Strip.

KRESGE'S

HALLOWEEN COSTUMES

COTTON COSTUMES

Fit 3 to 14 years. Look at this selection! Clown, Witch, Gypsy, Skeleton, Red Riding Hood, Cinderella, Donald Duck, Rabbit, Pirate, Devil. Including masks.

$1.59

CREPE PAPER COSTUMES

Color-fast, Flameproof . . . Small or Large. Each packed with a Shell-out Carrying Bag. Spacegirl, Witch, Spaceman, Maid Marion, Night Raider, Robin Hood, Majorette, Marshal, Fairy Godmother.

79c

HALLOWE'EN CANDY

The little ones will be parading the streets and knocking on your door. Will you be ready with shell-outs?

Hallowe'en Kisses
29c Lb.
or 3-lb. Cello Bag
87c

Hallowe'en Jelly Beans
35c Lb.

— DISGUISES OF ALL KINDS —

Rayon Moustaches, Buck Teeth, Giant Ears, Giant Thumb, Vinyl Half Mask with Spectacles, make-up kits .... 10c to 29c
Rayon Wigs, assorted characters 59c
MASKS — An excellent assortment: Witch, Clown, Animal Faces, Indians, etc.

HALF MASKS ..... 10c, 15c, and 19c
Satin, vinyl, metallic
FULL FACE MASKS ..... 15c to 49c
Vinyl, rubber . . . Youths & Adult Sizes
CARDBOARD HATS 29c
High and Derby styles

A PARTY IN MIND?

See Kresge's for all your needs . . . plus the little extras to make it different.

PARTY FAVORS
Horns, Hats, Noisemakers . . 5c and 10c
JACK-O-LANTERN PARTY GAMES, STUNTS AND FORTUNES 15c
CANDLES
Jack-O-Lantern, Cats, Pumpkins, Witches, etc. 15c
Large Witches 8¼" and 3¾" Jack-O-Lanterns ..... 75c and 59c
FANCY HALLOWE'EN TABLE COVERS 45c
MATCHING NAPKINS (Soft facial quality) 29c
FLAMEPROOF CREPE PAPER (Orange and Black) 15c
FLAMEPROOF CREPE STREAMERS (Orange and Black) 15c
PARTY DECORATIONS
Large cutout Witches, Cat, Pumpkins, Scarecrows, etc. ..... 10c and 19c
HALLOWE'EN SHELL-OUT BAGS 5c
HALLOWE'EN TREAT BAGS 10c
15 to pkg.

SATISFACTION GUARANTEED OR MONEY CHEERFULLY REFUNDED

BLACK'S MEAT MARKET
286 FRONT STREET

CHOICE QUALITY
LEGS OF LAMB (HALF OR WHOLE) ..... 49c lb

CUT TO YOUR PERFECTION
SIRLOIN STEAKS 73c lb

LEAN WELL TRIMMED
Rib Lamb Chops
lb. 49c

THRIFTY BUY
PRIME RIB STEAKS
lb. 69c

BABY BEEF
LIVER
lb. 39c

FRESH HAM
lb. 57c

LEAN BONELESS
BRISKET POT ROAST
lb. 49c

LYONS
TEA BAGS
Size 100 ..... 73c

BUTTERCUP
MARGARINE 4 lb. 89c

STANDING
PRIME RIB ROAST lb. 69c

SWIFT'S RINDLESS (EMPIRE)
SIDE BACON
lb. 59c

FRESH LEAN
SIDE PORK
lb. 59c

THINLY SLICED
COOKED HAM
lb. 99c

FRESH MEATY
PORK HOCKS
lb. 29c

SMALL
BEEF HEARTS
lb. 35c

BLACK'S FAMOUS
CORNED BEEF
lb. 69c

LOBLAWS

Free! 8 PONTIACS

1963 Laurentians

25 MILLION

LUCKY GREEN STAMPS

8 GRAND PRIZE WINNERS EACH RECEIVE CHOICE OF NEW 1963 PONTIAC! OR... 1,500,000 LUCKY GREEN STAMPS

240 EXTRA WINNERS 20 BIG WINNERS OF UP TO 50,000 STAMPS EACH WEEK FOR 12 WEEKS ENTRY FORMS WITH FULL DETAILS FROM CASHIERS

SPECIAL! - FANCY ASSORTED

AYLMER PEAS 4 15-FL. OZ. TINS **69¢**

SPECIAL! AYLMER FANCY

TOMATO JUICE 3 20-FL. OZ. TINS **35¢**

SPECIAL! CHICKEN NOODLE CHICKEN WITH RICE - MUSHROOM
AYLMER SOUP ..... 3 10-FL. OZ. TINS **46¢**

SPECIAL! CHOICE SLICED
AYLMER PINEAPPLE .. 2 20-FL. OZ. TINS **59¢**

SPECIAL! INSTANT OR QUICK
OGILVIE OATS ..... LARGE PKG. **43¢**

GARDEN FRESH! No. 1 GRADE! CRISP AND SOLID!

HEAD LETTUCE 2 GOOD SIZE **33¢**

GARDEN FRESH! No. 1 GRADE! TASTY GREEN SLICERS!
FRESH CUCUMBERS .. 3 LARGE SIZE **29¢**

GARDEN FRESH! IDEAL COOL-WEATHER VEGETABLE!
TASTY BROCCOLI LARGE SIZE ORIGINAL BUNCH **29¢**

ONTARIO GROWN! FANCY GRADE! THE ALL-PURPOSE FAVOURITE!
McINTOSH APPLES ..... POUND PACKAGE **39¢**

• HALLOWE'EN CANDIES •

Hostess Harvest Mix	14-OZ. CELLO. PKG.	39¢
Hostess Assorted Pumpkins	5.5 CELLO. PKG.	39¢
Hostess Hallowe'en Kisses ...	14-OZ. CELLO. PKG.	29¢

DON'T FORGET THE KIDDIES!
SHELL OUT WITH APPLES
ON HALLOWE'EN!

• LOBLAWS QUALITY BEEF - FOR UNIFORM TENDERNESS •

SPECIAL! CHOICE PORTERHOUSE — WING — SIRLOIN — BONELESS ROUND
STEAKS OR ROASTS LB. **89¢**

SPECIAL! LOBLAWS — SMALL LINK
3 Little Pig Pork SAUSAGE LB. **55¢**

SPECIAL! SEE COUPON FOR EXTRA STAMPS
SHOPSY'S BOLOGNA SLICED 12-OZ. PKG. **45¢**

• FRESH FROZEN FISH - PAN READY •

SPECIAL! CHOICE
HADDOCK FILLETS ..... 8-OZ. PKG. **39¢**

SPECIAL! DELICIOUS — JUST HEAT AND SERVE
COOKED SMELTS ..... LB. **33¢**
AVAILABLE IN MOST MARKETS

EXTRA
1500
LUCKY GREEN STAMPS

25 EXTRA STAMPS	With Coupon & Purchase One 9 Fl. oz. Jar E. D. SMITH'S BLACK CURRANT JAM G19 Coupon Exp. Oct. 31	With Coupon & Purchase One 28 Fl. Oz. Tin WITHEY'S BLUEBERRY PIE FILLING G20 Coupon Exp. Oct. 31	With Coupon & Purchase One 24 Fl. Oz. Jar MARMITE ENGLAND Raspberry Jam G21 Coupon Exp. Oct. 31	With Coupon & Purchase Two Green Bath Size Bars WOODBURY BEAUTY SOAP G22 Coupon Exp. Oct. 31
25 EXTRA STAMPS	With Coupon & Purchase Two 15 fl. oz. Tins LIBBY'S FANCY PUMPKIN G26 Coupon Exp. Oct. 31	With Coupon & Purchase Two oz. Assorted Tin HAIR DRY MIST BRECK G27 Coupon Exp. Oct. 31	With Coupon & Purchase 16-oz. Tin FLOOR CLEANER VISTA G28 Coupon Exp. Oct. 31	With Coupon & Purchase 8 fl. oz. Jar Miracle Thousand Island DRESSING G29 Coupon Exp. Oct. 31
25 EXTRA STAMPS	With Coupon & Purchase One 10 fl. oz. Jar BRANSTON PICKLE G40 Coupon Exp. Oct. 31	With Coupon & Purchase One 12-oz. Pkg. SWIFT'S SLICED BOLOGNA G41 Coupon Exp. Oct. 31	With Coupon & Purchase 20 fl. oz. Plst. Pkt. BLEACH OLD DUTCH G42 Coupon Exp. Oct. 31	With Coupon & Purchase Five Size 96's FLORIDA GRAPEFRUIT G43 Coupon Exp. Oct. 31
75 EXTRA STAMPS	With Coupon & Purchase One Package of 126 LOBLAWS TEA BAGS G1 Coupon Exp. Oct. 31	With Coupon & Purchase One 64 Fl. oz. Pkt. LAUNDRY RINSE STA-PUFF G2 Coupon Exp. Oct. 31	50 EXTRA STAMPS	With Coupon & Purchase Volumes Five BAMB - McNALLY ILLUSTRATED ATLAS OF TODAY'S WORLD G3 Coupon Exp. Oct. 31
50 EXTRA STAMPS	With Coupon & Purchase One 12-oz. Package WESTON'S BISCUITS DIGESTIVE G4 Coupon Exp. Oct. 31	With Coupon & Purchase One 3-lb. Package SKIM MILK POWDER NU-MILK G5 Coupon Exp. Oct. 31	50 EXTRA STAMPS	With Coupon & Purchase One 16-oz. Package CHEESE VELVEETA G6 Coupon Exp. Oct. 31
50 EXTRA STAMPS	With Coupon & Purchase One 1-lb. Package BLANCHED SALTED PEANUTS G7 Coupon Exp. Oct. 31	With Coupon & Purchase Family Size Tube CRISY TOOTH PASTE G8 Coupon Exp. Oct. 31	50 EXTRA STAMPS	With Coupon & Purchase 32-oz. Plastic Jug FLOOR CLEANER VISTA G9 Coupon Exp. Oct. 31
50 EXTRA STAMPS	With Coupon & Purchase 6½-oz. Aerosol Tin GILLETTE FOAMY SHAVE CREAM G10 Coupon Exp. Oct. 31	With Coupon & Purchase 3 fl. oz. Bottle HELENE CURTIS SUAVE G11 Coupon Exp. Oct. 31	50 EXTRA STAMPS	With Coupon & Purchase One 50's Bottle TABLETS BUFFERIN G12 Coupon Exp. Oct. 31
25 EXTRA STAMPS	With Coupon & Purchase Any One of 16 Titles GOLDEN LIBRARY OF KNOWLEDGE BOOK G13 Coupon Exp. Oct. 31	With Coupon & Purchase One 12-oz. Tin LIBBY'S CORNED BEEF G14 Coupon Exp. Oct. 31	25 EXTRA STAMPS	With Coupon & Purchase One 16-oz. Aerosol Tin LIQUID SPRAY STARCH REDDI STARCH G15 Coupon Exp. Oct. 31
25 EXTRA STAMPS	With Coupon & Purchase One Giant Package Instant Soap Granules FELS NAPTHA G16 Coupon Exp. Oct. 31	With Coupon & Purchase Any Can LOBLAWS Canadian White OLD CHEESE G17 Coupon Exp. Oct. 31	25 EXTRA STAMPS	With Coupon & Purchase One 11-oz. Pkg. Country Fair Frozen Raspberry or Apple Turnovers G18 Coupon Exp. Oct. 31
25 EXTRA STAMPS	With Coupon & Purchase Any Four Pkgs. LIPTON'S CHICKEN NOODLE or TOMATO VEGETABLE Beef Noodle Soup Mix G23 Coupon Exp. Oct. 31	With Coupon & Purchase One 15½-oz. Tin CHEF BOY-AR-DEE RAVIOLI WITH BEEF G24 Coupon Exp. Oct. 31	25 EXTRA STAMPS	With Coupon & Purchase Two 1-lb. Pkgs. DOMESTIC SHORTENING G25 Coupon Exp. Oct. 31
25 EXTRA STAMPS	With Coupon & Purchase 32 Fl. Oz. Bottle LIQUID DETERGENT TREND G30 Coupon Exp. Oct. 31	With Coupon & Purchase Two 14-oz. Tins CLARK'S BEEF STEW G31 Coupon Exp. Oct. 31	25 EXTRA STAMPS	With Coupon & Purchase One 32½-lb. Package AUNT JEMIMA PANCAKE MIX G32 Coupon Exp. Oct. 31
25 EXTRA STAMPS	With Coupon & Purchase One 1-lb. Carton INSTANT TODDY G37 Coupon Exp. Oct. 31	With Coupon & Purchase Two 6-oz. Tins Orange, Lemonade, Grape Real Gold Base G38 Coupon Exp. Oct. 31	25 EXTRA STAMPS	With Coupon & Purchase 32oz Size Package OXYDOL G39 Coupon Exp. Oct. 31
25 EXTRA STAMPS	With Coupon & Purchase One 25-lb. Bag ONTARIO POTATOES G44 Coupon Exp. Oct. 31	With Coupon & Purchase One Cello Pkg. FRESH TOMATOES G45 Coupon Exp. Oct. 31	25 EXTRA STAMPS	With Coupon & Purchase One 3-lb. Poly Bag COOKING ONIONS G46 Coupon Exp. Oct. 31

Western Canadian Apiculture in Clover

Prairie Honey – Growing Beehive of Industry

Hard-working bees busy producing one of mankind's oldest known foods — honey, unchanged since the dawn of history thousands of years ago.

Canada's busiest bees are buzzing across the three Prairie Provinces. The fields and forests reaching from Alberta's foothills to eastern Manitoba's dense bushland have been known for decades as a rich world granary and beefcattle range, have more recently become equally famous for mixed-agricultural wealth and other, more varied types of farming. Now the prairies can lay claim to another title of plenty — *a land flowing with oil and honey*. As in the black liquid gold of the oil wells, so Alberta also leads in producing the golden liquid of the bee — last year becoming Canada's top honey-producing province. Across the prairies more than 4,000 western beekeepers have boosted their combined honey production more than 30 per cent in recent years to an annual crop of 20 million pounds — two-thirds of the national total. Increased production is due to better management, modern processing, a growing demand for this staple food of the Druids and Aesirnes of pre-historic times. High quality of Canadian honey leads to its exports to such countries as Britain, Poland, West Germany, Greece, the West Indies, source rising domestic sales of mankind's oldest, most-fabled health food — the nectar of nature in flowery full bloom.

Plant Superintendent John Lewicki of Winnipeg, Manitoba, checks honey moisture with a refractometer.

Liquid and granulated honey is packed in processing room of Manitoba Co-op. Honey Producers plant in Winnipeg, Manitoba.

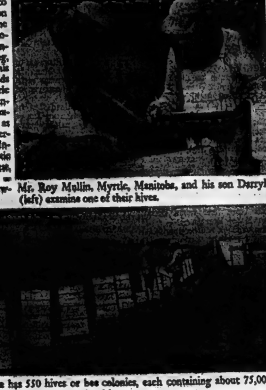

Mr. Roy Mullin, Myrtle, Manitoba, and his son Darryl (left) examine one of their hives.

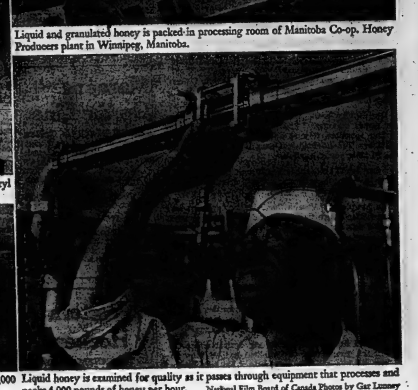

Store-room temperature of 58 degrees enables honey to be kept indefinitely — at least several years.

This apiary in Manitoba has 550 hives or bee colonies, each containing about 75,000 bees. Each hive produces about 160 pounds of honey.

Liquid honey is examined for quality as it passes through equipment that processes and packs 4,000 pounds of honey per hour.

National Film Board of Canada Photos by Gar Lunney

Picton News

Home Sewing Course Will Be Conducted

PICTON — Women in rural communities will have an opportunity to improve their home sewing at courses to be held throughout Prince Edward. These are under the auspices of the Women's Institutes. A two-day training school for leaders was held at the County Centre in Picton.

Miss Dora Burke, Clothing specialist, Home Economics Service, Ontario Department of Agriculture, conducted the training school.

The leaders are: Bloomfield, Mrs. Michael Hott and Mrs. Roy Herman; Cherry Valley, Mrs. W. Armstrong and Mrs. A. Horsey; Consecon, Mrs. Clifford Smith and Mrs. Arthur Weir; Demorestville, Mrs. Hollett Goralne and Mrs. Roy Longwell; Gilbert's Mills, Mrs. Clarence Calnan and Mrs. Leland Doxsee; Hillier, Mrs. W. Jordan and Mrs. Robert Cunningham; Mountain View, Mrs. Willett Barber and Mrs. Harold Motley; Redcreville, Mrs. H. Imer Young and Mrs. Clarence Vanclief; Wellington, Mrs. Albert Lewis and Mrs. James Denard.

INOCULATE FOR FLU

TORONTO (CP)—Mass inoculation began Tuesday of 2,400 garment workers as a result of medical warnings of a possible Asian flue epidemic this winter. The program is being sponsored by the International Ladies' Garment Workers Union (CLC) which has employed a doctor and a nurse team to travel from factory to factory.

Sister Says Brother Shows Improvement

PICTON — Terry Hedges, badly burned in a flash fire at the Bakelite plant in Belleville last week, remains in critical condition but seems to be progressing slowly, according to his sister, Molly Hedges, of Picton, after visiting him last week in Toronto General Hospital's Burnside Wing, she reports him quite cheerful and eating well. The second and third degree burns he received to the entire upper part of his body have made him very susceptible to infection. He jokes about his appearance, saying he will not need a mask for Hallowe'en. Of the accident, Terry recalls it was like being hit by a flame thrower. He remembers diving into a mud puddle immediately after the blast to extinguish the flames that made him a human torch.

4-H Calf Club Members Will Go to Ottawa

PICTON — Prince Edward County 4-H Calf Club members will be taking part in the annual 4-H championship calf and swine show held at Ottawa Winter Fair on Friday. The following members will represent the County.

H and A Calf Club - Arnie Armstrong, R.R. 1, Belleville, Jim Huffman, R.R. 2, Ameliasburg; Leonard Tomlinson, R.R. 2, Belleville, Picton 4-H Calf Club - Elizabeth Eames, R.R. 10, Picton, Duff Wilson, R.R. 8 Picton, Larry Miller, R.R. 10, Picton; Milford 4-H Calf Club - Ross Miller, R.R. 1, Milford, Bill Moore, R.R. 3, Picton, Linda Wiggins, R.R. 1, Cherry Valley; Sophiasburg 4-H Calf Club - Barbara Doxsee, R.R. 2 Demorestville, Tom Mills, R.R. 2, Picton, Jerry Richards, R.R. 3, Demorestville.

HAVE MASS FOR BISHOP

BUFFALO (AP)—Thousands of mourners filled St. Joseph's New Cathedral Tuesday for the solemn pontifical requiem mass of Bishop Joseph A. Burke, 76, who died Tuesday in Rome while attending the Vatican council.

Swine Club Placed Fourth At Guelph

PICTON — Prince Edward County representatives at the inter-club 4-H Agricultural Club competitions held in Guelph last weekend did well. The county 4-H Swine Club of Hugh Parliament, RR 2, Bloomfield, and Duff Wilson, RR 8, Picton, placed fourth out of a total of 18 teams. The Picton 4-H Calf Club, team of Gary Fox, RR 1, Bloomfield and Marshall Tubbs, RR 8 Picton placed 25th with 83 teams in the competitions, and the Prince Edward 4-H Tractor Maintenance Club team of Clinton Tomlinson, RR 7, Belleville, and Arnold Welbanks, RR 8, Picton, placed 12th with 35 teams competing.

CAN SPREAD CANCER

MONTREAL (CP) — Doctors attending the annual meeting of the International Surgical Group were urged Tuesday to make less use of biopsy in diagnose breast cancer. Biopsy entails the examination of living tissue or fluid obtained by surgery or suction and sometimes leads to the spread of malignant cells.

"Springlift" Heel Could Aid Many Classes of Pedestrians

By HAROLD TILLEY
Canadian Press Correspondent

SYDNEY, Australia (CP) — Pedestrians should find the going easier with an invention that puts spring into every stride.

It is a shoe or boot heel that looks like a normal leather heel but really is of rubber with steel springs built into it.

The effect is a heel that offers more resistance than rubber alone, absorbs the first impact of the thump of a man's shoe on the sidewalk surface and triggers off a "kick" to the next step.

As soon as the device, invented by Grant McDonagh, of Sydney's barber - side sporting suburb of Manly, became known to medical and surgical circles of Sydney Hospital, all appeared agreed that the "springlift" heel could be of great value to sufferers from foot injuries or ailments and possibly to arthritic patients.

Several dozen pairs of heels were given to an organization specializing in help for amputees and otherwise crippled people. Days after the first parcel had been put into commission a request came for a repeat supply.

McDonagh says he can see no reason why the heel may not be all right for civilians but that with design and spring tension modifications the heel can serve the needs of the ailing as readily as those of the well and fit.

HELP POSTMEN

He hopes, however, that he'll be able to market the heel for general use. Greatest benefit from the heel is expected to be derived by men who must walk in their work—postmen, collectors, meter readers, canvassers, salesmen and the like.

McDonagh says he has covered 50 miles in a day with little effort with the heel.

He added breezily: "You can ride along at three miles an hour; cruise in comfort at four to five miles an hour; accelerate to six miles an hour and, if you're really in a hurry, reach a top speed of more than eight miles an hour—and keep it going."

A pair of heels costs $2.50. Weight is about two-thirds that of normal heels.

Army veterans who served in wars where footslogging was a feature of infantry training and service say the spring heel may could hardly be expected to win form who wanted to walk fewer popularity among men in uni-imiles in a day, not more.

City of Belleville

COLLECTION OF LEAVES

Leaves will be collected from the streets on the East side of the River in accordance with the schedule shown below. Householders having leaves for pick-up are requested to place them in piles at the edge of the travelled portion of the street before 8:00 a.m. of the date shown for their street. Persons wishing to have the trucks dump leaves on their property while in the area are requested to call WO 8-8255.

Leaves on the West side of the river will be collected during the week of November 5th. A schedule for this area will appear later.

MONDAY, OCTOBER 29

Dundas St. East, Bridge St. East, Victoria Ave. (Church to McDonald), Parkwood Heights area.

TUESDAY, OCTOBER 30

Church St., John St., George St., William St., Lattimer St., Turnbull St., Hillcrest Ave., Alexander St., Forin St., Mt. Pleasant Road.

WEDNESDAY, OCTOBER 31

Ann St., Charles St., Albert St., Foster Ave., Queen St., Eastwood Park Dr., Hastings Dr., Montgomery Blvd., MacDonald Gdns, Clarke Blvd., First, Second, Third, Fourth, Fifth, Sixth Sts., Bay Drive.

THURSDAY, NOVEMBER 1

Burnham St., Chatham St., Lingham St., Bleecker Ave., Dufferin Ave., McDonald Ave., Pine St.

FRIDAY, NOVEMBER 2

Station St. and Cannifton Rd. and all streets off of same, Great St. James St., Lime St., Brassey St., Russell St., Railway Terrace, Meyers St., streets south of Dundas St. East between Front St. and Foster Ave.

come to LOYLAND

At WALKER HARDWARE

248-50 FRONT STREET BELLEVILLE DIAL WO 2-2588

Ontario Intelligencer SPORTS

Pinch Hitting

By Garry Alexander

With Junior beginning to think about his Christmas list, the Yankees counting their World Series loot and the Good Ship Argo once again disappearing into Davy Jones' Locker, that wonderful world of hockey has arrived all across the nation.

On the National front the only change appears to be the "new life" Detroit Red Wings.

Here in the Quinte City, it's a different story, however. Gone are the Pepsi's, the Macs, the Industrial League and a number of local players so familiar to Belleville fandom.

Replacing the "old look" is a City Hockey League that should prove popular as in former years, a pee-wee green junior club, yet-unnamed, new coaches, old veterans, with their skates on once again, and the return of a local youngster who should liven up the junior picture.

The Booster Club has taken over Belleville's entry in the OHA Eastern Junior League, after H. J. McFarland withdrew his support.

Under the presidency of ex-coach Gordie Bell, the Boosters hoped to get financial support from the Chicago Black Hawks. It appears now that they will not, but the club workers are going ahead with what they have in an attempt to keep hockey at its junior level alive here.

Don Barclay is the new coach and Mel Richards has been named manager. The initial workout last Sunday saw four returnees, forward Gary Duvall and defencemen Paul Zakos, Ted Rowland and Gary Reid, practicing with some 30 other young hopefuls.

One bright spot, although a disappointment on the other hand, was the returning of Stu Muirhead from the Peterborough Junior "A" squad.

Stu has played "A" with the Petes for two years and his many friends here thought this might be the year when he would develop into a top-flight scoring star with the Petes.

Muirhead practiced with the local juniors Sunday and says the Petes assured him that he would be freed to play here.

Stu is a good, young athlete, and he could not hide the disappointment when he told this reporter, "they got a young fellow up there, just turned 16, who they figure will be really good in a year or so. It was him or me and I guess they decided on him because of his age."

Muirhead had nothing bad to say against either the Petes or the parent Montreal Canadiens and we know he will give all he's got with the locals. He adds much-needed experience to a club that looks like it will need just that.

Meanwhile, four City League teams with such well-known names as Floyd Crawford, Dave Jones, Don Barclay, Eddie Marineau, "Pinter" Brown, "Shaker" Baker, Ron Hull, Bob Taylor, Duke Dornan and many others in their lineups, have been practicing for a Nov. 7 opening.

Balance will be the secret of success for the loop. If the teams, Pepsi's, Trudeau Motors, Joyce-Rollins and Welbanks Motors, display even competition, there is no reason why the league will not go over in a big way.

The teams will play Wednesday night double-headers with an admission price of 50c for adults and 25c for children. We understand that the Juniors are also thinking of lowering their prices to this same level for their Friday night games too. It looks like a good year for Joe Fan's wallet.

Belleville saw four local players: Moe Hunter, Larry Mavety, Gary Goyer and Bill Moxon, leave town this past week for another hockey front.

The foursome are lining up with Timmins in the Northern Senior "A" league. The club has also been after Floyd Crawford as playing coach, but we understand Floyd will stay here and play in the City League as long as he has steady employment.

It seems strange, does it not, to see our local players being "imported" out of town to play Senior "A" hockey, when just a few years back we had to bring players from all over the nation to form a team here?

There were few players in the district even given a chance at Senior "A" in those days, yet now they come from miles around to pick off Belleville boys.

And, of course, there is the Belleville Minor Hockey Association, back bigger and better than ever, Bobby Hull, with the Black Hawks; Gerry Goyer, with the Portland Buckaroos; Cesare Maniago and "Red" Berenson with the Canadiens, and Denny Hull with St. Catharines.

It looks like Belleville hockey fans will find something of their liking to kick up their heels about somewhere along the line.

FABRICATION FITTERS

The Canadian Locomotive Company, Kingston, requires the services of Fabrication Fitters. Applicants must have the ability to work from blueprints on heavy and light plate. 40-hour week. Health and Welfare Plans. Excellent working conditions.

Phone or Write: G. M. Allan, Personnel Dept.,

CANADIAN LOCOMOTIVE COMPANY

KINGSTON, ONTARIO

Tremblay Needed 35 Stitches ★★★★★

Wild Stick Duel In Habs, Hawks Tie

By THE CANADIAN PRESS

A gambit introduced to the National Hockey League by Chicago coach Rudy Pilous a couple of years ago was used against the Black Hawks Tuesday night in 4-4 tie with Montreal Canadiens in Chicago.

Chicago had a 1-0 lead in the first period with the play deep in Montreal territory. Referee Frank Udvari called a delayed penalty on right - winger Murray Balfour of the Hawks.

The Canadiens started up the ice followed by goaltender Cesare Maniago, who skated to the bench to give Montreal an extra forward.

Maniago — subbing for-ailing Jacques Plante — sat on the bench and watched as Claude Provost banged in the equalizer.

The rule on a delayed penalty is that play continues until a member of the penalized team makes contact with the puck.

Left - winger Ab McDonald, a former Montreal player, starred in Tuesday's game chalking up two first period goals and then setting up the lead for the second time at 14:04.

Montreal's lanky centre Jean Beliveau tipped in Bernie Geoffrion's hard shot from the point a minute later to tie the score at 2-2.

Phil Goyette gave the Habs their first lead in the game at 11:17 of the second period as the Hawks came back 23 seconds later when Stan Mikita tied it up.

Centre Bill Hay put the Hawks in front for the third time when he lobbed a backhander over the prostrate Maniago at 13:15.

Ted Lindsay, Glenn Hall and Montreal's Gilles Tremblay received the first match penalties handed out in the NHL this season when they engaged in a wild stick duel at 13:33 of the second.

Fleming landed the only real slash, opening a cut on Tremblay's forehead that required 35 stitches.

Both players were ejected from the game and received an automatic $100 fine.

Because Fleming drew blood, the Hawks had to play short-handed for 10 minutes, the Canadiens only five.

Doug Marshall scored the final goal of the game at 7:48 in the third period giving Montreal the 4-4 tie.

Says Tillsonburg Juniors

Like B Team More Than A Money

TILLSONBURG, Ont. (CP)—President Bob Reid of Tillsonburg Mavericks insisted Tuesday night that personal ties rather than money influenced the decisions of four players to play for the Local Ontario Hockey Association Junior B team instead of OHA Junior A Guelph Royals.

Reid said Trevor and Gus Fabry, Jim Kennedy and Dan Mahoney "told us they would rather play hockey in Tillsonburg," adding that a price war with Guelph isn't involved.

All four played for Tillsonburg Mavericks last year and turned out for Guelph Royals this year. Three of them signed A cards and then returned here where, it was later revealed, they had signed B cards earlier.

The OHA has called upon Tillsonburg to present its case Nov. 2.

SENT BY NEW YORK

They were sent here originally by New York Rangers of the National Hockey League. Rangers, who sponsor the Guelph team, have broken their ties with Tillsonburg.

Reid was commenting on a statement made at a Junior A council meeting Monday night by Lou Passador, manager of the Guelph team.

Passador complained that in some in some instances Junior B players are making more money than the $60 weekly salary limit permitted Junior A players by the council.

Reid said some players may be making more than $60, but it is not the hockey club, although there is no regulation to prevent a Junior B team from paying a player $1,000 weekly if it can afford to do so.

WANT TO FINISH

He said Gus Fabry and Mahoney "want to finish their education here, while Trevor Fabry and Kennedy are employed here in Tillsonburg and we do not feel that we have done any moral wrong."

Big Seven

By THE CANADIAN PRESS

Henri (Pocket Rocket) Richard of Montreal moved into sole possession of first place in the National Hockey League's individual scoring race when he picked up an assist in Canadiens' 4-4 tie against the Black Hawks in Chicago Tuesday night.

The Pocket has five goals—a lope in the league—and five assists for a 10-point total.

Two other Canadiens, Claude Provost and Bernie (Boom Boom) Geoffrion, each picked up a point to move one rung up the scoring ladder.

They join Johnny Bucyk of Boston Bruins and Alex Delvecchio of Detroit Red Wings in a fourth-place tie with seven-point totals.

Cliff Pennington and Murray Oliver of Boston still hold down second and third spots with nine and eight points respectively.

The leaders:

	G	A	Pts.
Richard, Montreal	3	5	10
Pennington, Boston	3	6	9
Oliver, Boston	2	6	8
Bucyk, Boston	3	4	7
Provost, Montreal	4	3	7
Delvecchio, Detroit	2	5	7
Geoffrion, Montreal	2	5	7

Bonus Player League,

Yanks Have Mound Mine

VICTORIA (CP)—The experience of a 17-year-old Victoria pitcher in his first fling at professional baseball gives some insight into the reasons New York Yankees always seem to come up with high-class talent.

Lefthander George Hemming, who set a Victoria Senior Amateur League record of 23 strikeouts a few days before being signed by the Yankees, joined Harlan Smokies, a Kentucky farm club in the class D Appalachian League.

Not only did he find a league composed of high school and college bonus players, he discovered that the Yankees have a bonanza of youthful pitching talent for which they provide the best of coaching.

The Yankees had 13 of their young pitchers at Harlan, with the result that Hemming appeared in only five games, was involved in only one decision and picked up a victory in his lone starting assignment.

Among several former pro players working with Harlan pitchers was former Philadelphia and Yankee relief ace Jim Konstanty.

"They didn't try to change our styles but they taught us a lot about pitching," Hemming said. "I learned you can't hurry the ball down the middle. You have to go for the corners."

Hemming will attend the Yankees' farm clubs spring training camp in Florida next year.

This Day in Sports

OCT. 24, 1939

JOE DIMAGGIO WAS NAMED THE MOST VALUABLE PLAYER OF THE A.L. THE YANKEE CENTER FIELDER, WHO WON THE BATTING TITLE WITH .381, BEAT OUT JIMMY FOXX AND BOB FELLER FOR THE HONOR.

© 1962 by Newa Syndicate Co. Inc.

The Tracks

TORONTO (CP) — Level Streak won the featured Cordovian purse at Old Woodbine Tuesday, under jockey Harlon Dalton.

Level Streak drew away to win by two lengths from Janet Yates, which finished a neck in front of Chilly Filly.

Moon Step in the first race drew to a head and went victory over joint favorites, Flying Lass and Sassie Maid. Moon Step combined with Follow the Sun, which won the second, for a daily double return of $100.

Basketball Scores

By THE ASSOCIATED PRESS

St. Louis 110 Chicago 109
Syracuse 123 New York 119
Cincinnati 116 Los Angeles 115
San Francisco 140 Detroit 113

Hockey Standings

By THE CANADIAN PRESS

National League

	W	L	T	F	A	Pt
Detroit	4	0	1	13	6	9
Montreal	3	2	2	25	23	8
Toronto	3	2	1	19	17	7
Chicago	1	3	2	12	19	4
Boston	1	3	2	18	19	4
New York	1	3	1	13	19	3

Tuesday's Results

Montreal 4 Chicago 4

Game Thursday

Detroit at Boston

American League

	W	L	T	F	A	Pt
Eastern Division						
Quebec	5	1	0	23	19	10
Baltimore	3	2	0	21	19	6
Springfield	3	2	0	22	19	6
Province	2	3	0	18	19	4
Hershey	2	3	0	13	17	4
Buffalo	1	4	0	16	24	2
Rochester	2	2	0	14	13	4
Western Division						
Cleveland	3	2	1	16	32	4
Pittsburgh	1	4	0	13	18	2

Tuesday's Results

Providence 4 Baltimore 3
Cleveland 1 Quebec 5

Tonight's Game

Hershey at Pittsburgh

Other scores:

Western League

San Francisco 5 Edmonton 4

Metro Junior A

Nell McNeil 7 Whitby 3

Thunder Bay Junior

Ft. Wm H. 5 Ft Wm C. 2

Saskatchewan Junior

Weyburn 7 Saskatoon 2
Flin Flon 2 Melville 4

N.H.L. Stars

By THE CANADIAN PRESS

Ab McDonald, Black Hawks, who counted two of Chicago's goals in a 4-4 tie with Montreal Canadiens.

Maroons On the Line

CHATHAM (CP) — Chatham Maroons of the Ontario Hockey Association Senior A League completed signings Tuesday night with the addition of two defencemen and two goaltenders.

Sixteen players will go to the post for the league opener here Sunday against Windsor Bulldogs.

Manager-coach Gus Mortson signed himself and Hill (Red) Barrett as defencemen and goalies Al Bennett and Al Bignucolo.

Western Hockey

By THE CANADIAN PRESS

Centre Forbes Kennedy of Edmonton Flyers scored once Tuesday night as the Flyers went down 5-4 to San Francisco Seals and increased his lead in the Western Hockey League's scoring department to 11 points.

Ed Panagabko, who scored once for the Seals, moved into a three-way tie for second spot with Ed Johnson of Calgary Stampeders and Phil Maloney of Vancouver Canucks.

Veteran winger Nick Mickoski got two goals and two assists to lead the Seals, tied for second place in the Southern Division, before 1,000 fans at Edmonton. Other San Francisco scorers were Duke Edmundson and Ray Cyr.

Other scorers for Flyers were Chuck Holmes, with two goals, and Don Cain. The Flyers are in second spot in the Northern Division.

PALMER LEADS

DUNEDIN, Fla. (AP)—Arnold Palmer, professional golf's biggest money winner, although idle for the last several weeks, remains No. 1 on the list of top ten in the business. Palmer will take for 21 tournaments and seven victories is $81,448. Second is Gene Littler with $65,200.

The top 10: Palmer $81,448, Gene Littler $65,200, Bill Casper Jr. $61,842, Jack Nicklaus $61,318, Bob Goalby $46,025, Gary Player $45,338, Doug Sanders $38,363, Bob Nichols $32,187, Phil Rodgers $32,181, Bruce Crampton $31,236.

Horses Bring High Prices

GOSHEN, N.Y. (AP)—Duke of Decatur, Bucky North, Adios Tom and In Haste brought the four highest prices in the second day of the Glory Stakes at Good Time Race Track Tuesday.

Duke of Decatur, one of 45 horses dispersed at the sales by Adrien and Gerrard Miron, St. Augustus, Que., brought $20,500. Bucky North went for $12,500, Adios Tom which finished fourth in the Glory Stakes, brought $12,200 and In Haste $12,000.

Royals Have New Look

GUELPH (CP)—Guelph Royals break from the barrier in the OHA Junior A race Thursday night in Hamilton with a combination of old and new faces.

They have a new look in the front office where former Canadiens scout, Sam Pollock succeeded the late Jack Humphreys as general manager and chief scout. Lou Passador of Rangers, and, they will have a behind the bench where Frank Mahovlich, former Guelph Junior and OHA Senior star, has taken over from Emile Francis.

The old look will be provided by eight returning veterans and Bob Plager, the lone holdover defenceman.

Returning from last season's attacking brigade are 35 goal scorer Borden Smith, 20 goal man Billy Taylor, and sophomores Bob Brown, Oscar Allen, Sandy Fitzpatrick, John Makins, Leo Marigi and Jean Pierre Lefond.

TO PLAY FORWARD

Additions to the forward lines include Doug Davidson, from Brandon, Man., Gary Sabourin from Rolland River, Ont., Bob Jones from Espanola and Barry Redwood from Fergus.

Plager will be joined on defence by Terry Pembroke, who did some service in Guelph but spent most of the season in Tillsonburg, Len Bazay, a diminutive belter from Cobourg and Gord Kennegeisser from North Bay.

Wayne Hainchwang, a product of the Guelph Minor Hockey Association is slated to start in goal in Hamilton.

Royals are still disputing Tillsonburg's claim to forwards Dan Mahoney and Trevor Fabbey and defenceman Jim Kennedy. The disposition of these players will be determined at a meeting of the OHA sub-committee on Nov. 9 in Toronto.

INSURANCE BUDGET PLAN

Stop struggling with those large premiums. You can pay your premiums for auto, fire, liability, glass or other general insurance policies over a period of several months.

Don't delay buying proper insurance coverage because of premium. For example, you could pay a $102. auto premium by six equal monthly installments of $17.50.

All financing is done within our own office, and our friendly staff will be pleased to help and serve you.

LORNE McDOUGALL INSURANCE AGENCIES LTD.

150 Front Street Belleville Dial WO 8-5728

"We Insure Everything Insurable Except Life"

IT'S THE LAW!

It is now an offence for an owner to operate or permit the operation of a motor vehicle on the streets and highways without being able to produce either:-

(A) A liability insurance certificate or

(B) Proof that the $20.00 uninsured motor vehicle fee has been paid.

If you cannot produce such proof on request, you are liable on conviction to a fine of $50.00 to $500.00 and your driver's licence and motor vehicle permit will be suspended until you file proof of financial responsibility.

This information and many other services are rendered by the following members of the Belleville Fire and Casualty Insurance Agents Association:-

Jack Allin INSURANCE

Harold G. Crowe INSURANCE

C. W. Burr & Son INSURANCE

Davison & Davison INSURANCE

Jamieson Bone & Co. INSURANCE

Gerald W. Joyce INSURANCE AGENCIES LIMITED

Burrows & Frost INSURANCE

Marsh Insurance LIMITED

Jack Barrett INSURANCE

Lorne McDougall INSURANCE AGENCIES LTD.

C. D. Crosby INSURANCE

If your vehicle is not insured, contact one of the above Agencies for proper automobile insurance coverage.

MR. TWEEDY by Ned Riddle

"You were having a nightmare, nephew. You don't really believe there's a lion in your room, do you?"

Wins Unanimous Decision

Tiger Outmauls Fullmer For Crown

SAN FRANCISCO (AP)—The long reign of Gene Fullmer as king of the World Boxing Association middleweight division was over today, terminated by a smaller and brawlier man in the same mold as the Utah strong boy.

The new ruler is Dick Tiger of Nigeria, the British Empire champion of the 160-pounders, who won the title by unanimous decision Wednesday night in 15 rough, bruising rounds before a crowd of 11,600 in Candlestick Park.

There was blood, as is usual with a Fullmer fight, but no knockdowns. There was drama, as a host of Tiger's countrymen, resplendent in the flowing robes of their native land, swarmed into the ring and hoisted him to their shoulders.

Fullmer, unbeaten in 17 straight ring engagements, met defeat in the eighth defence of the crown he had won in this same city by a 14-round knockout over Carmen Basilio Aug. 28, 1959.

Fullmer fought the last six rounds in a familiar Fullmer pattern. He was cut and bleeding and gashes over both eyes, but he was still flailing away with both fists at the final bell.

FACIAL DISFIGUREMENT

Fullmer has told friends he will retire if he suffers back-to-back losses.

He is at that cross road today.

He will meet the 33 - year - old Nigerian Jan. 19 in either Bozeman, Mont., or Las Vegas, Nev.

Does he think he can return and whip Tiger in the rematch?

"If I feel like I can't there won't be one," said Fullmer. "Right now I don't feel I can't.

"You are the champion I think I'll stay the champion," was the response from Tiger.

A modest fellow, Tiger had praise for Fullmer. "After three or four rounds I knew I was tangling with the champion."

There was a disagreement in another area. Fullmer said he was accidentally butted in the ninth round. It slashed open a small cut inflicted in the second round.

Tiger claimed the gash, which brought the blood pouring down to Fullmer's shiny white trunks, came from a solid smash with a right hand.

Fullmer waived any chance of winning on an accidental butt by insisting the fight continue. Actually, he wouldn't have won since he wasn't ahead on points.

"I wouldn't want to win a fight on a butt, accidental or not," Fullmer said.

Referee Frankie Carter had it 10-1, judge Jack Downey 9-5 and Judge Vern Breeze 7-6 under the California system of one or more points to the winner of a round, none for the loser and zero for an even round.

Butt Started Defeat-Fullmer

Hoist By Own Petard!

SAN FRANCISCO (AP) — A bad cut over Gene Fullmer's left eye, inflicted by Dick Tiger, the new World World Boxing Association middleweight champion, will be the focal point of their bloody 15-round title match Tuesday night.

"My eye definitely is a butt," said the dethroned champion from West Jordan, Utah.

"I hit him a solid right—if there was a butt I don't know about it," countered the 35-year-old Nigerian battler.

Either way, the gory cut—which probably sent blood down both sides of Fullmer's eye—typified the beating Tiger gave the man who had been champion since 1959. Fullmer wasn't blaming the cut for the loss.

"You can't be sorry when you get beat by a better man," he said.

"It was a good fight—he's a tough cat," said Tiger.

"I did not have any plan. I just fought. His style suited me pretty well according to me. But I never thought he would back off like he did in the late rounds.

"Tiger kept me off balance," said Fullmer. "He was a little quicker than I thought he would be."

The Trots

LONDON, Ont. (CP) — Jiggs McFadden trained Abbas Wick, owned by Otis L. Parr of London, to victory in the featured $600 C-2 pace at Western Fair Raceway Tuesday night.

The seven-year-old mare took the lead in the home stretch to beat out Maud's Boy in a time of 2:13, best time of the night, and pay $13.20 to win. Jean First came in third.

Abbas, owned by John R. Reid of Ailsa Craig, Ont., returned an upset $24.40 in taking the fifth heat at Frost—an appropriate winner in a night of light rain and snow—paced the mile in 2:14 4-5.

Humor on The Gridiron

By HAL BOYLE

NEW YORK (AP) — Remarks a pro football player gets tired of hearing:

"Let's put in Tiger McGurk —the game's already lost anyway."

"He eats enough during the training season to last him all year."

"They nicknamed him 'three-yard' McGurk because, whenever he carries the ball, he never loses less than three yards."

"The only time he stays on his feet is when they play the national anthem."

"I can't leave that picture of you in uniform on the inside any longer, Tiger dear. It frightens the children."

"Gee, it's nice of you to offer me this pass to watch you play in your next game, Tiger. But frankly I'd rather stay home and rake the back yard."

"Sure, it's okay for you to hold down an outside job, Tiger. But that don't mean you can't put a little interance to the referee during a game."

"Here's another fan that wants your autograph, McGurk. Put your x-mark right here."

"He isn't so hot on the field, but there's nobody on the team that warms a bench better."

WHICH DUMMY?

"It's true he got off to a bad start. At the first practice they told him to tackle the dummy—and he tackled the coach."

"Maybe if we put glue on his fingers he could hold on to the ball."

"Better put away that comic book, McGurk. The coach may get an idea you're not interested in the game."

"How's this for a trick play —let Tiger go out for a pass. The other team will never think we're that crazy."

"There's only one thing really wrong with McGurk. He's got a million-dollar body with a 10-cent mind."

"It has been so long since they put him into a game he's collecting unemployment insurance."

"Maybe if he grew a beard he'd fool the other team. He's tried everything else."

"Here's a compass, McGurk. Now, remember, if you ever get your hands on the ball—run due north!"

"Father, that doctor, Tiger just fell off the bench again."

"Wake up, Tiger. The game's over."

FRANCIS BREAKS NOSE

MONTREAL (CP) — Quarterback Joe Francis suffered a broken nose Tuesday night in a backfield collision with Dick Schnell at a Montreal Alouettes practice. The injury was not expected to sideline him.

Johnny Metras Says

'No Hockey For Conacher'

LONDON, Ont. (CP) — Brian Conacher, son of hockey great Lionel Conacher and a promising junior hockey player in his own right, will never play professional hockey if John Metras, who's partial to football, has anything to say about it.

Metras, veteran of 22 years as coach of University of Western Ontario's football Mustangs, now has the 200-pound son of Canada's late athlete of the half-century figured as a fullback who could power Western to intercollegiate football supremacy.

Brian, now 21, starred for the Toronto Marlboros Junior A Hockey team for the last two seasons. The six - foot - three youngster was considered an outstanding prospect by the parent Toronto Maple Leafs club of the National Hockey League.

Now, says Metras, "Brian will never go back to hockey. He's fed up with the whole business. At Western he's going to concentrate on academics and football."

Conacher is in his first year of a general arts course at Western, but may enter law—which would make him available to intercollegiate football for at least six years.

"He's got everything," says Metras, whose son, John Jr., is an all-star centre for Montreal. "Conacher is fast, has good hands and good football sense. He loves to tackle and is a Bearcat on defence. The only thing that he lacks is experience and I intend to see he gets that here."

Sports Calendar

HOCKEY

Tonight — Trudeau Motors practice, Memorial Arena, 9.00 to 10.00 p.m.

Friday — Belleville Junior "B" open practice, Memorial Arena, 9.00 to 10.00 p.m.

BADMINTON

Every Wednesday, at nine o'clock, every Friday and Saturday, at eight o'Clock, at the Belleville Armouries.

ARCHERY

Bellesville Bowmen Archery Club meets at 294 Dundas St. every Tuesday and Thursday at 8.00 p.m.

FOOTBALL

Thursday — Quinte COSSA: Trenton at BCIVS; Quinte at Picton; Moira at Brighton, 1.30 p.m.

Clippers Nip Reds, Aces Win

BY THE ASSOCIATED PRESS

The amazing Quebec Aces are showing no signs of letting up in their runaway start and hold a four-point lead in the Eastern Division of the American Hockey League.

The Aces, who have spent most of their years in the league trying to stay out of the cellar, boast a record of five victories and one defeat, good for 10 points.

Baltimore Clippers, a new club in the league this year, are in second place with six points on a 3-2 record.

Buffalo Aces and the Clippers won Tuesday night. Quebec rolled over Cleveland Barons 5-1 while Baltimore edged Providence Reds 5-4 in its first home game in the new Civic Centre. A crowd of 7,780 turned out.

The Aces had piled up a 3-0 first - period lead before Fred Hill scored the only Cleveland goal in the second period. Danny Lewicki, Jim Morrison, Ron Attwell, Bill Sutherland and Gary Bergman notched the Quebec goals.

Baltimore won the hard way, coming from behind a 3-1 deficit midway in the second period. Aldo Guidolin tied it for the Clippers at 3-3 and Noel Price put them ahead 4-3 before the period ended.

When player - coach Red Sullivan added another goal at 16:39, it appeared to be frosting on the cake. But as things turned out, it was the winning goal because Larry Lesch tallied his second goal for Providence with only 28 seconds remaining.

Pat Hannigan and Pete Bochefort were the other Baltimore marksmen while Bob Blackburn and Zellio Toppazzini also tallied for the Reds.

Soccer Results

LONDON (Reuters) — Results of Tuesday night's Old Country soccer matches:

FOOTBALL LEAGUE CUP

Third Round

Bury 3 Sheffield 1 2-1

Bristol R 2 Cardiff 0

Third Round Replay

Charlton 1 Bradford 0

ENGLISH LEAGUE

Division I

Liverpool vs. Arsenal postponed to Nov. 14.

Division III

Coventry 2 Bristol C 2

Division IV

Rochdale 3 Doncaster 2

SCOTTISH LEAGUE

Division I

Third Lanark 1 Rangers 4

N.H.L. Leaders

BY THE CANADIAN PRESS

Standings: Detroit, won 4, lost 0, tied 1, points 9.

Points: Richard, Montreal, 10.

Goals: Richard, 5.

Assists: Pennington and Oliver, Boston, 6.

Shutouts: Sawchuk, Detroit, Hall, Chicago, and Perreault, Boston, 1.

Penalties: Fleming and MacNeil, Chicago, 10 minutes.

Attention Country Club Golfers

Things are being wrapped up golf-wise for the season at the Bay of Quinte Country Club.

Members are requested to have all golf gear removed from the balcony by the end of the month.

Immediate action will greatly facilitate season-end efforts on the part of pro George Balazs.

Sports in Brief

SETS WORLD MARK

MELBOURNE (CP)—Australia's Dawn Fraser achieved one of her major ambitions Tuesday night when she lowered the world freestyle swimming record for 100 metres and 110 yards to 1 minute flat. The strapping 25-year-old blonde clipped two-tenths of a second from her own records for both distances in the nation's trials for the British Empire Games at Perth, Australia, next month.

NAME ROBERTS

NEW YORK (AP) — Right-handed pitcher Robin Roberts, who showed flashes of the stuff that made him one of the National League's outstanding pitchers, was named American League comeback player-of-the-year Tuesday in the annual Associated Press poll. Cast off by Philadelphia Phillies and New York Yankees, Roberts won 10 games and nine for the Baltimore Orioles.

NAME BOXING OFFICIAL

MONCTON (CP) — Harry Lampert, 44, of Moncton has been appointed secretary-treasurer of the Canadian Boxing Federation. Lampert has been a member of the Moncton Boxing Commission for six years.

CIRCLE Ⓑ RANCH

RIDING AND BOARDING STABLES

Our business is still open for Autumn Riding. You have your choice of Palominos, Albinos, Pintos and solid colors. All shod and fat. Wooded trails. All riding under the supervision of the well known & popular Armant Gonyea.

Shannonville Rd. — WO 2-6730

CIRCLE Ⓑ RANCH

$25.00 REWARD

TO ANYONE WITH INFORMATION LEADING to the arrest of the person or persons who removed the Circle B Ranch sign on Saturday from Private Property on the corner of the 3rd concession and Shannonville Road.

PHONE WO 2-6730

FIVE 5 STAR

Seagram's 5 Star — Rated Best

Pleasant ***** smoother ***** better-tasting ***** more satisfying ***** a genuinely fine whisky at a popular price *****

In test after test after test* against the three leading brands in its price class, Canadians liked the taste of Seagram's 5 Star best.

Have you tried this great whisky yet? If not, do so soon. See if you don't agree with the verdict of thousands of other Canadians and rate it best.

*Tasted under the official supervision of a leading Research Organization.

★★★★★

SEAGRAM'S FIVE STAR

CANADIAN RYE WHISKY

CANADIAN TIRE CORP'N

Save! Save! Save!

Everybody Loves A Bargain

THURSDAY, FRIDAY, SATURDAY ONLY

6" Mor-Power Electric Hand Saw

Alloy steel precision cut gears, bronze bearings, adjustable depth and bevel cuts. No load speed 3500 rpm Universal motor.

Our Regular Price 29.95
Save 5.99. Sale Price 23.96

7" Mor-Power Electric Hand Saw

Fan cooled motor, no load speed 5000 rpm, ollite bearings, trigger switch, telescoping safety guard, instant release, safety slip clutch.

Our Regular Price 34.95
Save 7.85. Sale Price 27.10

7½" Mor-Power Electric Hand Saw

Cuts 2¼" at 45 degrees — 2 11/16" at 90 degrees, automatic safety clutch, no load speed 5500 rpm motor.

Our Regular Price 45.50
Save 10.24. Sale Price 35.26

EXTRA! ORBITAL SANDER

A rugged attractive design and efficient 3500 orbits per min. Powerful 2 amp. motor. Complete with 9 sheets of sandpaper and dust bag.

Our Regular Price 18.45
Save 3.69. Sale Price 14.76

MULTI-PURPOSE HAND JIG SAW

Cuts through metal, plastics and even 2"x4" lumber, 3050 cutting strokes per minute. Universal motor and adjusts to 45 degree angle. Complete with 3 blades.

Our Regular Price 18.45
Save 3.69. Sale Price 14.76

Mastercraft PROPANE TORCH KIT

Underwriter safety approved. Can be used for soldering, tinning, thawing pipes, laying asphalt tiles, burning paint etc.

Complete with Tank
Compare with 9.98 ..... 5.49

ONE-PIECE SEAMLESS

UTILITY TOOL BOX

Has a tray divided into compartments, water tight construction.

Our Regular Price 3.19
Sale Price 2.48

Tiny-Tot TRICYCLE

Balanced for safety — priced for savings. Has tubular steel frame plus windshield. Fire engine red in color.

Compare with 10.95
Sale Price 5.88

GET YOUR CAR EQUIPPED WITH

SEAT BELTS

High quality nylon webbing. Complete with floor brackets and hardened steel fittings — assorted colors.

Compare with 7.95
Sale Price 3.98

QUALITY ETHYLENE GLYCOL

ANTI-FREEZE . . gal. 2.39

BRAND NEW

SNOW TIRES . . from 8.95

12 Month Road Hazard Insurance Guarantee

MOTOR OIL . . . gal. 99c

Sealed Cans .....

REMEMBER!!

5% CASH DISCOUNT COUPONS

● USE YOUR CREDIT
● No interest on 30 day accounts or up to 12 months to pay on our budget plan.

● NO MONEY DOWN
● NOTHING TO PAY UNTIL DECEMBER — JUST SAY CHARGE IT

STORE HOURS:
Daily 8.30 a.m. to 6 p.m.; Friday night until 8.30 p.m.
Service Dept. and Parts Open Thurs. & Friday 8a.m. till 9 p.m.

Associate Store

CANADIAN TIRE CORP'N

Save Safely

CANADIAN TIRE ASSOCIATE STORE

COR. COLEMAN and HARRIET STREETS

DON HILL LIMITED DIAL WO 2-6701

Movie Column

Molly Picon Marks Three Firsts in 60-Year Career

By BOB THOMAS

HOLLYWOOD (AP) — "Next year will mark my 60th year in show business," said Molly Picon, who doesn't look it.

"And this year I marked three firsts in my career—my first Broadway musical, my first book and my first Hollywood movie. So I guess you can say life begins at 60."

Molly is a gentle - voiced woman who brought humor to the Yiddish theatre in America. She is normally quiet in manner, but she can mug, sing, dance, crack jokes and steal scenes.

Frank Sinatra figured she was just the one to play his mother in his comedy, Come Blow Your Horn. She's here now, walking to work at Paramount Studios.

Walking? She's staying a good seven or eight miles from Paramount.

THEATRE FEATURE TIMES

AT THE BELLE — Spencer Tracy, Burt Lancaster, Richard Widmark, Marlene Dietrich, Judy Garland, Maximilian Schell, "Judgment at Nuremberg", 7.30 — "Ada" with Dean Martin, Susan Hayward, 9.30.

AT THE PARK — First Showings — "Five Minutes to Live", Johnny Cash, Cathy Jo Croft, Pamela Mason, 7.35 — "Cape Fear", Gregory Peck, Robert Mitchum, Polly Bergen, 9.15.

Yes, walking," she confirmed. "Nobody else walks in this town but I do. I like to walk; it keeps me in shape. The only trouble is that the sidewalks are disappearing in this town. Something should be done about that."

COME LONG WAY

Molly has come a long way from New York's east side. Her mother was a wardrobe woman in theatres and Molly was appearing in plays by the time she was five.

She bounced in and out of vaudeville until her future husband, Jacob Kalich, spotted her as a promising talent. He wrote a play for her to star in at a Yiddish theatre. Her co-star was a young actor named Paul Muni.

Molly became the darling of the Yiddish stage at a time when it was producing some fine talent for the English-speaking theatre. She played regular vaudeville and Broadway plays.

Last season she went into her first big musical, Milk and Honey, from which she got a vacation for the Sinatra film. Now she has produced a memoir, So Laugh a Little.

Come Blow Your Horn is not her first film. She did two Yiddish movies in Poland back in 1936.

THE NEXT KINSMEN

SUPER CAR BINGO

Friday, Oct. 26 - 8.30 p.m.

$1,000.00 TOTAL IN PRIZES

including

1963 FORD GALAXIE

IN THE PETERBOROUGH MEMORIAL CENTRE

DANCE

CLUB 39 INAUGURAL

Saturday, October 27 - 9 - 12 p.m.

Recreation Centre, 270 Pinnacle Street

All unattached people 20-60 welcome

Kingston Club 39 in attendance.

Refreshments Admission 50c

SPECIAL WEEKEND RATE 5.25

per person, 2 to a room

You'll enjoy a weekend in Toronto more when you stay at the Lord Simcoe Hotel • 5.25 per person, 2 to a room • free overnight outside parking for registered guests • family plan, children under 14 free when occupying a room with an adult • cafeteria, restaurant, lounges • for friendly service and economy plan to stay at the Lord Simcoe Hotel—convenient to theatres, sport centres and shops.

LS TORONTO

THE LORD SIMCOE HOTEL

F. EDWARD LIGHTFOOT, GENERAL MANAGER

University & King, Phone 362-1548, Telex 022458, or your own Travel Agent

★ ★ ★ Tops MOTOR HOTEL

325 N. FRONT ST. (SOUTH OF THE CLOVERLEAF)

Invite you to try their

FOUR SEASONS ROOM

It's not too early to book for your

CHRISTMAS and NEW YEAR'S PARTIES

● WEDDING RECEPTIONS ● BANQUETS

● MEETINGS

You'll enjoy the delicious meals served in our

MAIN DINING ROOM

Charcoal Broiled Steaks a Specialty

Take advantage of our

HEATED INDOOR SWIMMING POOL

For Reservations Phone WO 2-5367

They'll Do It Every Time

By Jimmy Hatlo

At the Belle

Maurice Chevalier and Jeanette MacDonald in lilting Romantic "The Merry Widow"

Glamorous romance, beautiful women, whimsical humor and the haunting strains of Franz Lehar's famous music blend into an entertainment of wondrous charm in Ernst Lubitsch production of "The Merry Widow", one of Metro-Gold-wyn-Mayer's greatest musical hits.

Starring Maurice Chevalier and Jeanette MacDonald, with Edward Everett Horton, Una Merkel, George Barbier and Minna Gombell heading a large supporting cast, the picture tells the story of the rich widow and the count, whom the ruler of the mythical kingdom sends to Paris to win her in order to keep her money in the country. How they fall in love, their gay revels in Paris, the romantic strains of the dreamy "Merry Widow Waltz" the gay night at Maxim's afford unremitting entertainment.

The original Lehar songs, including the famous waltz, "Vilia", "Girls, Girls, Girls", "Melody of Laughter", Widows are Gay", "Tonight Will Teach Me to Forget" and "I'm Going to Maxim's", are all songs sung in the picture.

For sheer opulence, the picture is a stand-out. The impressive size of the many palace scenes, the brilliance and sparkle of the great Ambassador's Ball, and the spectacle of the sequence at Maxim's cafe in Paris, with hundreds of dancers and an orchestra of a hundred pieces make, "The Merry Widow", coming to the Belle Theatre in Belleville, on Thursday evening, for one showing only, at 8.15 p.m., one of the most beautiful motion pictures ever photographed

Ernst Lubitsch directed, "The Merry Widow" from a screen-play by Ernest Vajda and Samson Raphaelson. Lubitsch has given the screen some of its outstanding musical hits, and this picture represents him at his best.

Howdy Partner, in Color

Something has been added to the popular Golden Operetta Series Musical hits with the presentation each Thursday evening, effective tomorrow evening, of a beautiful multiple-reel travelogue in Technicolor. This week's selected offering is titled "Howdy Partner."

Tweed

TWEED — Mrs. Harry B. Austin spent the weekend in Brampton at the home of Mr. and Mrs. Russell Barker and Mrs. W. J. Rosenborough.

Several members of the Tweed Branch of the Royal Canadian Legion and Ladies' Auxiliary attended the official opening of the new Legion Hall in Deseronto on Saturday.

Mr. and Mrs. James Nelson of Tara, Ontario and Mrs. Howard Newman spent the week at the home of Mr. and Mrs. Hugh Dorner on Moira Street.

Mr. and Mrs. Lloyd Udell and family of Montreal were recent guests of Mr. and Mrs. Keith Cotton.

Misses Laura and Ana Thompson returned home on Friday following a two-week vacation with their brother, W.O. J. Harry Thompson, Mrs. Thompson and Paul at Greenwood, Nova Scotia.

Mr. and Mrs. Emerson Hodgins were in Montreal visiting Mr. Hodgins' sister, Mrs. James Valentine and Mr. Valentine.

Mr. D. W. Sills visited his son Wilson, Mrs. Sills and family in Montreal.

Mrs. W. J. Vaillancourt and children of Mac Tier are visiting with her parents, Mr. and Mrs. William Mercer.

Mr. and Mrs. Charles James of Montreal recently visited the former's mother, Mrs. Jennie James in Tweed. Mrs. James returned to Montreal with them to spend the winter.

Several from Tweed including Mr. and Mrs. Ken Fisher and Robert, Mr. Jim Gunning, Miss Lynda Gunning, Mr. Cartha Cassidy and Brian, and Mr. Harry Mackey and Billie, attended the football game in Ottawa on Saturday.

Miss Frances Graham who has been a patient in Belleville Hospital for the past few weeks went to Ottawa on Saturday to stay for a short time at the home of her niece, Mrs. Richard Dovey, Mr. Dovey and family.

Mr. and Mrs. Morris Graham, Toronto spent the weekend with the former's parents, Mr. and Mrs. T. C. Graham and Janet.

Mr. and Mrs. A. Trudeau of Tweed and Mr. and Mrs. Martin Trudeau, Belleville returned from an enjoyable two-week motor trip to Regina. They went west via the Trans-Canada Highway and returned by the United States.

SPECIAL SERVICES

St. John's United Church celebrated its 70th anniversary on Sunday, October 21st. Rev. James A. Payton, B.A., B.D., pastor of Grace United Church, Trenton and father of Tweed church's minister was the guest speaker at the services at 11 a.m. and 7.30 p.m. Mr. Payton Jr. was in Trenton to occupy his father's pulpit for the day.

The choir under leader S. H. Connor sang special numbers with Mrs. David Farmer of Carrying Place, soloist at the morning service while Mrs. A. B. Allen and Mr. Chris Mills were heard in solo numbers in the evening. Miss Peggy Allen was soloist during the anthem rendered by the junior choir in the morning. Mr. Fred Porter presided at the organ for both services.

Sulphide and Actinolite congregations joined with St. John's for the special occasion.

St. Andrew's Presbyterian Church celebrated its 71st anniversary on Sunday, October 21st. Rev. Max Putman of St. Andrew's Church, Kingston was the guest speaker. Mrs. Clifford Wannamaker led the choir in special numbers accompanied by Mrs. G. D. C. Morton at the organ.

Fights Last Night

By THE ASSOCIATED PRESS

San Francisco—Dick Tiger, 150, Nigeria, outpointed Gene Fullmer, 160, West Jordan, Utah, 15 (Won World Boxing Association middleweight title).

Houston—Cleveland Williams, 209½, Houston, knocked out Dave Bailey, 206, Philadelphia, 3; Rip Randall, 148, Houston, outpointed Nolan Duplessis, 144½, New Orleans, 10.

Boston — Joe Desnoyer, 162, Newton, Mass., stopped Vernon Lamar, 158, Somerset, N.J., 8.

New Orleans—Phil David, 130, Westwego, La., outpointed Manuel Ochoa, 129½, Mexico, 10.

New York—Joe Salci, 145½, Wilkes Barre, Pa., outpointed Carlos Quiles, 145½, New York, 8.

C B O Program Highlights

WEDNESDAY

4.10—Canadian Variety—"Lyrics with Lorne." Lorraine McAllister sings; from the Vancouver studios of the CBC.

8.00—Parliament Hill — Direct report from the Ottawa correspondents.

8.05—Rontiers of Sci — Excerpts from a satirical review of current events, produced for the stage of The Manitoba Theatre Centre.

THURSDAY

8.10—Sport Report — With Jack Wells.

10.15—Round the Bay — Coming events in the Go Guide District.

12.15—Noon Hour News — Round-up of news events from around the world and of the local scene.

5.05—Let's Go On — Entertainment Guide. News of social events and the sports calendar.

11.06—Larry's Hideaway — Drop in up to 12.30 for fine dance band music and entertainment.

Join me AT THE Club Commodore BELLEVILLE WED. OCT. 24th

MEDBL

the 17 PIECE Ron Malone Orchestra

All in Sport

"You're! I finally made one in the same number that's on the fac-"

At the Park

OPENS THURSDAY

"THE SPIRAL ROAD" IS BASED ON GREAT BOOK

"The Spiral Road," the great literary achievement by the noted Dutch novelist, Jan de Hartog, has been brought to the screen by Universal - International Pictures, with Rock Hudson, Burl Ives and Gena Rowlands starring in the color film.

The adventure story of a doctor's tormented journey through the hell of his temptations — told with the volcanic power and passion—it is set to open Thursday on the screen of the Park Theatre for a three-day engagement only.

Much of the production of "The Spiral Road" was filmed on location deep into the jungles of Surinam (Dutch Guiana), only four degrees north of the Equator.

Produced by Robert Arthur and directed by Robert Mulligan, the searching drama costars Geoffrey Keen, with Neva Patterson, Philip Abbott, Wil Kuluva, Larry Gates and Robert F. Simon in the top featured roles. The screenplay was written by John Lee Mahin and Neil Paterson.

Feature times Thursday and Friday 7.15 and 9.45. The shows on Saturday are continuous from 1.00 p.m.

BIG MONEY-MAKER

My Fair Lady has grossed about $60,000,000 throughout the world since its Broadway opening in 1956.

Park

GREGORY/ ROBERT / POLLY PECK /MITCHUM/ BERGEN

CAPE FEAR

LAST DAY

ONE COMPLETE SHOW STARTS 7.30

Five minutes to Live

BOTH FEATURES ARE ADULT ENTERTAINMENT

STARTS TOMORROW

FIRST BELLEVILLE AND DISTRICT SHOWINGS!

SHATTERING ADVENTURE THAT BOLDLY EXPLORES THE JUNGLES OF THE HEART.

NOW, HE LEARNED THERE WAS NO SERUM FOR FEAR... NO REWARD FOR FAME... NO SUBSTITUTE FOR FAITH... NO POWER GREATER THAN LOVE!

ROCK HUDSON BURL IVES

THE SPIRAL ROAD

EASTMAN COLOR

GENA ROWLANDS GEOFFREY KEEN

FEATURE TIMES 7.15 - 9.45

TV—Movie Column

Public Kept Well Informed On Current Events by TV

By CYNTHIA LOWRY

NEW YORK (AP)—Network television and radio are doing a responsible, carefully restrained job of keeping the public informed during the crisis over Cuba.

There has been no relaxation in coverage since President Kennedy's broadcast address Monday. A constant stream of special news reports, programs and bulletins which have interrupted entertainment programs have kept us up-to-the minute. Some of the bulletins did not report new developments but were welcome reassurance that nothing new had occurred.

Television had its cameras on the meeting of the United Nations Security Council, the session of the Organization of American States and on the facade of the White House. And, from points where television could not set up cameras, it brought in the voice reports of its correspondents.

The correspondents stuck close to the facts, refraining from theory or prediction. They were uniformly serious, concerned and, thankfully, calm.

But it was almost impossible to concentrate on the regularly scheduled entertainment shows, although it was comforting to know that as long as the set was on you wouldn't miss anything important.

Recommended tonight: Bob Hope show, special, NBC, 10-11 p.m.—The comedians first show of the season, with Lucille Ball and Bing Crosby.

CANADIAN WORKS

Many works by Canadian composers are to be featured in the 1962-63 season of the CBC Symphony Orchestra series, heard every second Sunday.

At the Park

TONIGHT at 8.00 P.M.

Tomorrow at 2.00 p.m. Matinee Only

LOW POPULAR PRICES — CHILDREN 25c Anytime!

BEST ACTOR OF THE YEAR! SCREENPLAY OF THE YEAR!

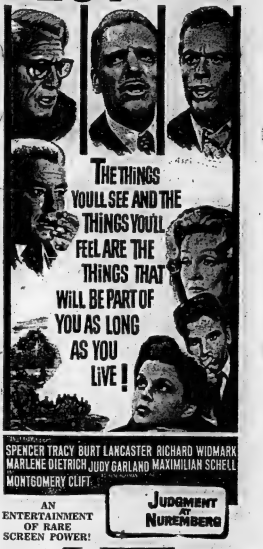

SPENCER TRACY BURT LANCASTER RICHARD WIDMARK MARLENE DIETRICH JUDY GARLAND MAXIMILIAN SCHELL MONTGOMERY CLIFT

JUDGMENT AT NUREMBERG

AN ENTERTAINMENT OF RARE SCREEN POWER!

ENJOY BELLE SMOKING LOGES

Belle FAMOUS PLAYERS THEATRE

DOORS OPEN 1.30 7.00

Warm Comfort, Too!

GOLDEN OPERETTA SERIES

ALL SEATS $1.00

ONE PERFORMANCE ONLY AT 8.15 P.M.

FRANZ LEHAR'S

THE MERRY WIDOW

JEANETTE MacDONALD • MAURICE CHEVALIER

Thurs., Nov. 1 — "STUDENT PRINCE"

Thurs., Nov. 8 — "GREAT WALTZ"

Thurs., Nov. 15 — "NAUGHTY MARIETTA"

THURSDAY Belle FAMOUS PLAYERS THEATRE

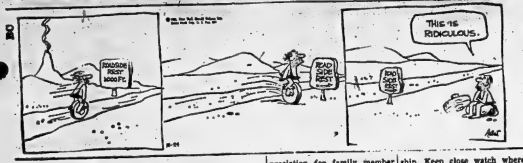

Will Appeal Cobourg Bylaw On Store Hours

COBOURG, Ont. (CP)—Alan Bunce, 46, who says he doesn't like being dictated to, has appealed to this weekly court at Osgoode Hall in Toronto to squash a town council bylaw regulating store hours. The bylaw was to have become effective Monday.

His motion will be heard next Monday. It will be opposed by council, Mayor Jack Heenman said.

Meanwhile a discount store which began business here a month ago remained open Monday after the 6 p.m. deadline set in the bylaw.

Under the bylaw, retail stores, expressly exempt, must close at 6 p.m. each night except Thursday and Friday when they can stay open until 9 p.m.

An English - born factory worker, Mr. Bunce says he is acting as a private citizen in what he believes is the first action of its kind in Canada.

"I just don't like being dictated as to when I can shop," he said. Council passed the bylaw on a 5-to-4 vote Oct. 11.

Cobourg is about 35 miles east of Oshawa.

STONE AGERS

Many of Brazil's back country Indians, still living as stone agers, are wracked by disease imported from the outside world.

Astrological Forecast

For October 25

By SYDNEY OMARR

Aries (Mar. 21 to Apr. 19): Attitude expressing sympathy proves most beneficial. Win friends, allies by listening attentively. Sacrifice a bit of time to gain potential for future.

Taurus (Apr. 20 to May 20): Be independent. Accept advice only if it does not cause you to "follow the crowd." Let your views be known. Act on convictions. More in your favor than is apparent.

Gemini (May 21 to June 21): Hurrying to skip over details causes delay, possible loss. Take time to be thorough. Older person may come to your aid. Trick is to recognize help when it is offered!

Cancer (June 22 to July 21): Favorable lunar aspect today sparks ideas which "pay off." Day to experiment, to be versatile. Keep sense of humor in face of apparent adversity.

Leo (July 22 to Aug 21): Be willing to "tear down" in order to rebuild. Means you can make changes, break from tradition and still show gain. Avoid one who insists on "old way." Permit Leo showmanship to shine.

Virgo (Aug. 22 to Sept. 23): Cycle continues high. But you must take action. If you are to realize disadvantage — especially in romance, pursuit of creative endeavors. Very fine for expressing ideas.

Libra (Sept. 23 to Oct. 23): Wise to "recuperate" tonight. Means get some rest. "Mend fences" at home. Strive for harmony, diplomacy. Show appreciation for family member who has been patient, cheerful.

Scarpio (Oct. 23 to Nov. 21): Venus in your sign stresses love, beauty, romance, appreciation of the arts. Self-examination is needed. Discover motives which have caused you to take recent actions.

Sagittarius (Nov. 22 to Dec. 21): No time to be subtle where money matters, responsibilities are concerned. Be frank, come directly to the point. Others will appreciate this — so will you. Day for direct action.

Capricorn (Dec. 22 to Jan. 20): Good lunar aspect today means you can perceive future possibilities. Refuse to be shortsighted. Let others express their views. But act on your own good information, ideas.

Aquarius (Jan. 21 to Feb. 19): Do what you know is right. That attitude, action solves recent dilemma. Money matters affecting close associate also demand your attention. Answer is to take new, different approach.

Pisces (Feb. 20 to Mar. 20): Avoid hysteria. Like Gemini, you succeed by being thorough, by accepting hand of friendship. Keep close watch where legal agreements are concerned. Let others know you have resources.

* * * *

If Today is Your Birthday — you are introspective; means it takes a long time to know the real you. Has been trying year, but efforts will pay off.

* * * *

General Tendencies: Emphasis on details, analysis of motives. Day when speculation over what might happen is quite strong. Headlines minority with definite ideas swings into action.

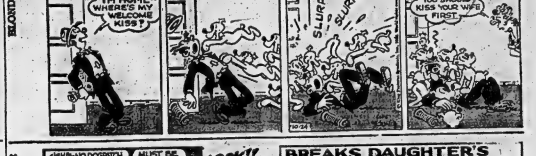

Daily Crossword Puzzle

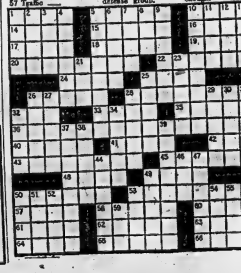

ACROSS

1 Cask's circlet.
5 Landed amount.
10 Trust: Fr.
14 Manitoba, for short.
15 Peasant.
16 Great cycles of years.
17 Small warbler.
18 Make merry.
19 Theban god.
20 Play set in summer: British: 2 words.
22 Not over.
24 Count-out word.
25 Sounds.
26 Source of power.
28 Deals with in a writing: 2 words.
32 Rides river.
33 Of a certain continent: Comb. form.
35 Four: Comb. form.
36 Workman's guess: 2 words.
40 Arctic abode.
41 Peak of Thessaly.
42 Niner Island.
43 Tenacity.
45 Mardi Gras gear.
48 Infidelities.
49 Occupy wholly.
50 Jubilant.
53 Ease.
57 Tardier.
58 Raised on end.
60 Affair on the field of honor.
61 Munich's river.
62 ___ had (fairly good): 2 words.
63 Common abbreviation.
64 Short pins or bolts.
65 Dean of a group.
66 Play part.

DOWN

1 Kestrel or kite.
2 Father of Abab.
3 Foreboding.
4 Kind of silk.
5 Fairy in Shakespeare: 2 words.
6 Unwist, as a secret: Naut.
7 Ridges of glacial sand.
8 Make knotted lace.
9 Affirmative reply, with "sir": 2 words.
10 Meal dish: 2 words.
11 City on the Tiber.
12 Sheerly.
13 Common verbal contraction.
21 Meadow.
23 Collective Pacific defense group.
25 Rubbish.
27 U.S. nuclear submarine.
29 Fish with the bath in motion.
30 Appointment to motion.
31 Y-bone.
32 Fragrant root.
34 Unfailing, as ardors.
37 Sacred bull of Pisa.
38 Soft embroidery silk.
39 Opposite of the knockers.
40 Supposed abode of the Muses.
43 First Sec'y of the Treasury.
44 Remote from the sea.
45 "This above all——"
47 Kind of baseball pitch.
48 Misleading.
50 Sancti College.
51 Duke.
52 Impediment.
53 Commiserates.
54 Convertible or compact.
55 Shade of blue.
56 Mademoiselle.
59 More than enough.

MORTGAGE LOANS — NOTICE

To those contemplating building or refinancing we suggest getting applications in as early as possible. We do our own inspections and valuations and can, therefore, give immediate action. Advisory service free. Money advanced as building progresses.

JAMIESON BONE & CO.

FIRE, AUTO, ETC. INSURANCE

DIAL WO 8-6705 163 FRONT ST.

COMING EVENTS

HALLOWEEN MASQUERADE and dance, Shannonville Hall, Saturday, October 27th, 9 p.m. Good music. Auspices L.O.L. Adoniram 13. C26-31

TY'S MENNITE RUMMAGE SALE Friday, October 26, 7 p.m. at the Y.M.C.A. O24-31

HARD TIMES HOP IN STIRLING Community Hall Friday, October 26th, 9 p.m. Music by Ken Dancing 9 til 1. Sponsored by Rawleigh Junior Farmers. Admission 75c person. C26-31

MARGUERITE DANCE AND Rocks, Read Parish Hall, Friday, October 26th. Prizes for dressed and comic. 75c per person. Lunch served. Music by Gordon. C26-31

DESSERT BRIDGE, AUSPICES Jewish Ladies' Auxiliary, Monday evening, October 29th, 8 p.m., Synagogue, Victoria and Bleecker. Reservations 962-3342. O19-22-24-26-29

MAKE IT A DATE, PLAN TO go to dance at Club Commodore Wednesday, October 24th. Delmonte Orchestra. Most Exciting Dance Band in Town. Recreation of Versailles Avenue Night Club. Rod's Mount Dufferin, Belleville, Dover's Men's Wear, Belleville, invite you to dance. C26-30-32-34

HARVEST TEA AND BAZAAR in Columbus Church, Saturday, October 27, 2-5. Quilt, home cooking, various booths. Admission 25c. O23-17-19-26

TORY'S SATURDAY NITE JAMboree at Tory's Country Corner. Make up a party, have fun, keep fit, square dance. For reservations call WO 2-1132. C25-27-29-31-33

ELKS' CLUB SOCIAL EVENINGS every Tuesday, at Front Street, 8.00 p.m. Extra big prizes every evening. Admission 50 cents. D20-22-24-26

ORGAN RECITAL AT ST. JAMES Church, Wednesday and Friday nights. All welcome. Silver collection. M23-27-29-31

WOMEN OF THE MOOSE are holding Evening every Wednesday at 8 p.m. Novelties, Prizes, Dressed prizes. Proceeds for charities. D20-22-24-26

GRADUATION EXERCISES Belleville Collegiate Institute and Vocational School, Friday, October 26th, 8 p.m. Speaker: Robert H. Hay, M.Sc., Ph.D. Director of Education, Imperial Oil Company of Canada. Parents and friends welcome. O24-31

3 BAND MARATHON, GALA Autumn Affair at Club Commodore Dick Gardner and his orchestra, Dixie Five One, Country Style Quartet, Sponsored by Kinsmen Club, October 26, 1962 at 9 p.m. couple. O24-27

WANTED - MALE

MAN TO RAKE LEAVES. PHONE WO 2-9758. O22-31

FOR BELLEVILLE DISTRICT poultry farm, good wages, experience preferable, 6 day week, 8 hours per day. Live with a family if you wish. Apply Box 2 Intelligencer and 1 cripple extremities, arms, shoulders, dependents, situation and salary expected. Box 2 Intelligencer. O24-tf

YOUNG SINGLE MAN, high technical school education to learn precision machine servicing. Applicant will be required to operate spotting board. Good starting salary and all company benefits. Box 23 Ontario Intelligencer. O23-26

MEN WANTED

If you are tired of your present job due to long hours and you would like to double your present income — come in and see us. We prefer men over 25 years old and who have a car — no experience necessary as we fully train you. For further information see Mr. Kitchen at the Empire Hotel Tuesday and Wednesday only 3 to 5 and 7 to 9 p.m. Interview in person only. Oct.30-tf

EXPERIENCED AD COMPOSITORS and linotype operators, Apply The Star Press, The Cornwall Intelligencer. O13-tf

$100 FOR 3 WEEKS OF SPARE time to introduce you to an existing outdoor job. The season of just starting. 12 you say between 30 and 60 years of age and have your own transportation, drop us a line, including your phone number. Box 41, Ontario Intelligencer. O24-tf

BOYS FOR MORNING NEWSpaper routes, routes now available. Apply WO 2-0601. O19-1w

WANTED - FEMALE

Salesladies

Full or Part Time

APPLY

Reitman's

BELLEVILLE PLAZA

O24-tf

WAITRESS. WO 2-0292 OR WO 2-1829. O24-tf

YOUNG WOMAN OR GIRL FOR general housework. Good wages. Children love in. WO 2-4309. C23-31

RELIABLE WOMAN FOR BABYsitting and light household duties. WO 2-7067. C24-31

WAITRESS, FOR DAYS / OR nights. Best wages. Apply Belmont Restaurant, Front Street. O24-tf

SALESLADY FOR LADIES' wear. Experience preferred. Full time position. Apply in person, Melody Shop, 287 Front Street. O22-tf

URGENT. HEALTHY DEPENDable woman required to care for invalid husband in home on a permanent basis. Accommodation during day. Attractive wages and pleasant surroundings. WO 2-8238. O23-tf

EMPLOYMENT WANTED

EXPERIENCED TRESSER AND boothman desires steady employment in Belleville. Contact Ontario Intelligencer. O22-3

AGENTS WANTED

LICENSED JOURNEYMAN plumber, Sober industrious, reasonably employed boy would like change. Apply Box 451, Ontario Intelligencer. O24-tf

MARRIED WOMAN DESIRES part time employment. Experienced in meeting public. Preferably secretarial, office clerk or what have you? WO 8-4764 after 5 p.m. Belleville district. O24-29

DUTCH GIRL DESIRES STEADY work, ½ days, morning or afternoon. WO 2-3342. C26-31

STORM WINDOWS. CLEANED and put up. Carpentry, painting, odd jobs. Fraser, WO 2-3450 after 5 p.m. O24-tf

CHAIN SAWS AND GASOLINE motors repaired. 23 Sinclair St. O15-tf

KEEN TEMPER IN YOUR SAW. Handfiled. Saws, tools, shears sharpened carefully. Phone WO 2-2292 Sterrett. O15-1m

CARPENTRY, ALTERATIONS, kitchen cupboards, tile floors, panelling, apartment. WO 2-7536. O24-29

GROUND FLOOR APARTMENT, Unfurnished, Heated. Hydro. Suitable for new garage, East Hill. WO 2-1329. O24-tf

3-ROOM UPSTAIRS APARTment, Private entrance, Hydro, Refrigerator, Reasonable rent. WO 2-4309. C24-31

3-ROOM, FURNISHED, fireplaced cottage. Available Nov. 1. Low rent for winter months. Inquire Intelligencer. WO 2-3716. O24-tf

HUNTERS ATTENTION !

To Let — Fully Furnished Housekeeping Cabin at Harlowe, Township of Hall. Will rent by week.

GOOD DEER COUNTRY

J. E. DIAMOND

R. R. No. 3, Jarvis

Telephone Northcote 15-R-2 O17-34

MODERN CENTRALLY LOCATED OFFICE SPACE — East Robertson Block. Reasonable rental. Inspection can be arranged by calling.

D. J. WHALEN

Real Estate Broker

329 FRONT STREET

WO 2-4329

O24-tf

3-BEDROOM HOUSE. WO 2-5003. O23-31

LARGE ROOM, SUITABLE FOR working girls. Central. Interview parties only. Willing to do own cleaning, etc. Phone WO 2-4309 between 5 and 7 p.m. C23-31

TWO-BEDROOM, UNHEATED apartment. Apply 20 Dundas Street West, WO 2-8004. O6-tf

NEAR NORTHERN, HEATED, furnished, one room, kitchen and bath, separate entrance. Newly decorated. Suitable for one person. WO 2-0096. O11-tf

APARTMENTS AND ROOMS TO rent. Apply Room 5, WO 2-4346 or WO 2-3477. O24-tf

ACCOMMODATIONS WANTED

TO RENT, 3-BEDROOM HOUSE in Belleville vicinity near school; $80 - $100 month. Required by 1st November. Box 22, Ontario Intelligencer. O22-3

AGENTS WANTED

AGENTS, CLUBS, ETC. SELL Canada's finest Christmas cards. Up to 100% profit. Name on 50 Deluxe Cards, $2.00. Personal name imprinted, $3.00. Free catalogue and samples. Personal stationery, Christmas card Co., 1353 King St. E. Hamilton, Ont. C26-tf

TO LET

FOUR-ROOM, GROUND FLOOR apartment. Immediate occupation. Apply Victoria and Geo. Co., WO 2-8417. O24-tf

THREE-BEDROOM HOUSE, $75 monthly. 1004 Dundas Street. O23-31

LUNCH ROOM WITH SOUP, meat. Available October 25. Apply 20 Dundas Street West. WO 2-7536. O24-29

GROUND FLOOR APARTMENT, Unfurnished, Heated. Hydro. Suitable for new garage, East Hill. WO 2-1329. O24-tf

3-ROOM UPSTAIRS APARTment, Private entrance, Hydro, Refrigerator, Reasonable rent. WO 2-4309. C24-31

3-BEDROOM, FURNISHED, fireplaced cottage. Available Nov. 1. Low rent for winter months. Inquire Intelligencer. WO 2-3716. O24-tf

HUNTERS ATTENTION !

To Let — Fully Furnished Housekeeping Cabin at Harlowe, Township of Hall. Will rent by week.

GOOD DEER COUNTRY

J. E. DIAMOND

R. R. No. 3, Jarvis

Telephone Northcote 15-R-2 O17-34

MODERN CENTRALLY LOCATED OFFICE SPACE — East Robertson Block. Reasonable rental. Inspection can be arranged by calling.

D. J. WHALEN

Real Estate Broker

329 FRONT STREET

WO 2-4329

O24-tf

3-BEDROOM HOUSE. WO 2-5003. O23-31

LARGE ROOM, SUITABLE FOR working girls. Central. Interview parties only. Willing to do own cleaning, etc. Phone WO 2-4309 between 5 and 7 p.m. C23-31

TWO-BEDROOM, UNHEATED apartment. Apply 20 Dundas Street West, WO 2-8004. O6-tf

NEAR NORTHERN, HEATED, furnished, one room, kitchen and bath, separate entrance. Newly decorated. Suitable for one person. WO 2-0096. O11-tf

APARTMENTS AND ROOMS TO rent. Apply WO 2-4346 or WO 2-3477. O24-tf

CLASSIFIED ADVTS.

TO LET

EXCELLENT MARSHALL REAL Estate, 30 Dundas Street West. WO 2-4329. O24-tf

BEDROOM IN PRIVATE HOME, Central. WO 2-3158 between 5 and 7 p.m. O23-31

NICELY FURNISHED WARM room. Central. WO 2-8023. O23-31

MODERN 3-BEDROOM APARTment. Heated. Private entrance. Refrigerator. Stove. Victoria and Gray Tree Lane. WO 2-8417. C24-tf

FIVE-ROOM GROUND FLOOR apartment, Refrigerator, Available November 15. Apply Victoria and Geo. Co., WO 2-8417. O24-tf

4-ROOM UPSTAIRS APARTment. Unheated. Immediate possession. 20 Victoria Street North. O24-tf

ONE BEDROOM HOUSE, $40.00 more, Ontario. $65 monthly. Apply Ontario. WO 2-5003. O1-tf

ONE FURNISHED BEDROOM. Gentleman only. Location on East Hill. WO 2-6963. O23-31

3½-ROOM GROUND FLOOR apartment at Maple Court, Dundas East. Private entrance, refrigerator, stove supplied. Laundry facilities. Heated. Available November 1st. Apply after 5. S12-tf

GROUND FLOOR OFFICE SUITE. Front Street. Immediate possession. Apply Ontario Realty Corp. WO 8-4417. May23-tf

3 AND 5 BEDROOM APARTments, private entrances and bath. All newly decorated. WO 8-4182. O24-tf

TWO-BEDROOM APARTMENT. Heated. Refrigerator. Stove. downtown, school, church and bus stop. Apply 247 Dundas Street. O24-tf

ATTRACTIVE 3-ROOM HEATED apartment. Suitable one or two adults. Private bath. Refrigerator. Stove. Available November 1st. Apply 20 Victoria Street North. O24-tf

3-ROOM HEATED APARTMENT with private entrance, hydro, bus at door. Apply 20 Victoria Street North. O24-tf

3-BEDROOM HEATED APARTment with private entrance, hydro, bus at door. Apply 20 Victoria Street North. O24-tf

3-ROOM HEATED APARTMENT with private entrance, hydro, bus at door. Apply 20 Victoria Street North. O24-tf

3-BEDROOM HEATED APARTment with private entrance, hydro, bus at door. Apply 20 Victoria Street North. O24-tf

3-ROOM APARTMENT, HEATED, unfurnished, first floor, West Bridge Street. WO 2-3138 or WO 8-8781. O24-tf

3-ROOM APARTMENT, HEATED, self-contained, first floor, West Bridge Street. WO 2-3138 or WO 8-8781. O24-tf

A HOME FOR YOUNG MEN AT Y.M.C.A. 20 Campbell St. Single rooms. Reasonable rates. S5-tf

3-BEDROOM APARTMENT, UNheated. Close to downtown. $45 monthly. WO 2-6998. O21-tf

1-BEDROOM APARTMENT, WO 2-8535. O24-tf

FRONT STREET APARTMENT, between Campbell Street and Victoria Ave. Heated, 2 bedrooms, living room and dining room, small kitchen, hardwood floors. This apartment is bright and has a nice street. Rent $75. Immediate occupancy. Apply Ontario Realty Box 100, Ontario Intelligencer. O1-tf

FOR SALE

ONE USED ACCORDION. In good condition. WO 2-4321. C23-tf

GROCERIES, AMMUNITION, hunting licenses, gifts, cigarettes, confectionery. Now open Sunday morning. Our home your store. Bill Reid, R.R. 1, Frankford. O24-tf

ONE 3-TON G.M.C. VAN BODY truck, 6 cyl. motor, one 2-ton transport truck, 12 foot; one 20-foot steel trailer, 8 foot wide. Phone 962-2005, ask for Bill Bateman. O24-27

FOR SALE

LOAD LIFTERS

For Most Cars

$5.75 Complete Set

9% DISCOUNT CASH COUPONS

CANADIAN TIRE

CORPORATION

25 REMINGTON PUMP RIFLE, like new; 2 bone skulls. WO 2-8411. O24-tf

IMPERIAL SEWING MACHINE, 5 drawer cabinet, $30. WO 2-3346. O24-tf

NEW TWIN-SIZE BABY CARRIAGE, grey and white, never used; New Home Sewing Machine, WO 2-5114. O24-27

MEN'S, LADIES' AND CHILDREN'S Wash, Corbyville, R. R. 1 Phone Lonsdale 12-R-5. O24-tf

CLEARANCE

20-ft. Used All Channel

TV AERIALS

Fully Reconditioned

New Leads, New Guy-wires

GUARANTEED

PRICED TO SELL

FINKLE ELECTRIC

"24 PINNACLE ST — WO 8-5321

23-ov-w-f-tf

Chain Link Fence

SOLD AND ERECTED

BY

MACKENZIE FEEDS

LTD.

47 SOUTH FRONT ST

WO 8-5541

O17-ov-w-tf

VACTRIC SEWING MACHINE. Almost new. Brand new, 338 stitches. Cost $249.50. Sacrifice $99.50 cash. Call 962-2005. O23-tf

RUSSET TREES SHRUBS, EVERgreens from personal, fruit trees. Gladioli, Belleville Trees and Shrubs. WO 2-6122. A21-tf

STEWART IRON WORKS, GENeral Fence and Ornamental Iron Work. Call WO 8-4733 for appointment. O17-tf

KINGSTON PROVISIONERS Slicers Food Saws, Scales, Refrigerators and freezer compartments from $250 up. Call or mail WO 8-4673 for appointment. O17-tf

MEN'S AND BOYS' USED clothing. Exchange, Station Street, Northern Lumber Co., 239 Front Street. O24-tf

USED CLARE AIR CONDITIONER, Dodge Car Business. Phone WO 2-4321. C23-tf

BICYCLES FOR OUR BUSINESS. Used Bicycles, Sales and Service. The Wheel Toys and Bicycles, 142 Front Street. O24-tf

10 HIVES OF BEES, EXTRACTor, smoker, veils, etc. Apply Ontario Realty Corporation, Stella Section, Road. Carefree. O20-31

AUTOMOTIVE

COMPLETE 4-WHEEL BRAKE RELINE

Here's What We Do :

✱ Reline all 4 wheels with genuine bonded lining.

✱ Turn brake drums to full contact.

✱ Add emergency brake.

GUARANTEED FOR 30,000 MILES OR ONE YEAR

ANY CAR

$19.95

Including Most Foreign

Brake Adjustment SPECIAL

Includes All This :

1. Remove front wheels and inspect brake lining.
2. Remove rear wheels and inspect brake lining.
3. Check and repack front wheel bearings.
4. Check all wheel cylinders for leaks; clean and adjust brakes.
5. Examine brake lines and hoses.
6. Check and add heavy-duty brake fluid, if needed.
7. Safety-test brakes.

$1.39

ANY CAR

Regular $4.50

DOMINION TIRE STORES LTD.

14 BRIDGE ST. WEST

BELLEVILLE

WO 8-5541

O23-ov-w-f-tf

1961 BMW 700 COUPE, EXCEL-lent condition. 12,000 miles. Battery belts, heater and defroster, snow tires on extra rims, many extras. Sales, parts and service sale, can be financed, will trade for good car. Phone WO 2-5337 or WO 2-4647 after 6. May2-tf

FRONT END ALIGNMENT and wheel balancing. Expert service. John Lee, Coleman Street, WO 2-3482. M23-tf

1961 METEOR, 1961 M.G. GOOD condition. Low payment. Take over payments. WO 2-3272 after 6. J24-tf

1961 FORD, BEAUTIFUL BLUE finish, 6 cylinder motor, standard shift, economy model. Phone WO 2-3272 after 6. J24-tf

1957 PONTIAC LAURENTIAN 2-door hardtop, V-8 motor, Powerpak parts price. Unassailable. Power steering. Power brakes. Whitewall tires. Radio. Like new interior and exterior trim. A-1 condition. WO 2-4377 after 5. O23-31

AUTOMOTIVE

1961 RENAULT VAN FOR SALE. Reasonable. WO 2-4321. O23-31

'55 FARGO ½-TON PICK-UP. Fred's Car Sales, 232 Pinnacle St. O24-31

1951 BUICK 2-DOOR HARDTOP. Real sharp. Fully equipped. Good condition. Write Box 24, Ontario Intelligencer. O24-26

36 FLYMOUTH, IN EXCELLENT condition. WO 2-4321. C23-tf

1956 VOLKSWAGEN

Black Real Good

FOR ONLY

$595.00

TRADE and TERMS

MOORMAN

MOTOR SALES

211 PINNACLE STREET

WO 8-8474 — BELLEVILLE

VOLKSWAGEN SALES & SERVICE

OPEN 'TIL 9 EVERY EVENING

O23-31

1957 CHEVROLET

2-TONE — A-1 CONDITION Very low mileage. With 6 motor, new tires, radio. Be sure to see this one

FOR JUST

$1,095.00

TRADE and TERMS

MOORMAN

MOTOR SALES

211 PINNACLE STREET

WO 8-8474 — BELLEVILLE

VOLKSWAGEN SALES & SERVICE

OPEN 'TIL 9 EVERY EVENING

O23-31

'56 FORD ..... $1,795.

Fairlane 4-Door Sedan. Finished in Ermine White. Radio. Guaranteed.

'58 VAUXHALL .... $895.

Cresta 4-Door Sedan. 6 cylinder engine. A popular G.M. import.

'58 RENAULT ... $545.

4-Door Sedan. Finished in Black. In good condition throughout.

'57 CHEVROLET $995.

V-8. 210 Series. Finished in Blue with White Top. OK Guaranteed.

'56 FORD ..... $695.

2-Door Sedan. Finished in Blue with White Top. V-8 engine. OK Guaranteed.

'56 BUICK ..... $895.

4-Door Sedan. Automatic transmission. Finished in Green. This car is sharp. See it now.

'55 BUICK ..... $595.

4-Door Sedan. Standard transmission. Radio. Finished in Green, Sharp.

'55 PONTIAC .... $495.

4-Door Sedan. Finished in Black. A Deluxe model.

'55 PLYMOUTH $450.

Station Wagon. Sale Special.

'55 FORD ..... $495.

Sale Priced.

'54 FORD ..... $395.

In good condition.

'53 PONTIAC .... $395.

New motor job, good valve.

As Is Special!

'55 MERCURY .. $295.

4-Door Sedan. Runs good now.

'54 FORD ..... $195.

Needs painting.

'53 FORD ..... $75.

Mechanically good.

'52 CHEVROLET $75.

Mechanically good.

VADER'S CAR SALES

N. Front and College Sts.

STUDEBAKER

Lark — Hawk — Avanti

SALES and SERVICE

"A Certified Dealer"

OPEN EVENINGS

WO 2-1491 — WO 2-1449

1960 METEOR

Rideau "500"

Beautiful White top with Silver Grey, matching interior really what it is! Automatic, power steering. A spotless car in guaranteed condition. Know you'll like it. All plans available including No Down Payment Plan

VADER'S CAR SALES

N. Front and College Sts.

STUDEBAKER

Lark — Hawk — Avanti

SALES and SERVICE

"A Certified Dealer"

EVENINGS 'TIL ? ?

WO 2-1491 — WO 2-1449

1956 INTERNATIONAL

½-TON TRUCK

(formerly owned by Bell Telephone Co.)

Real Good

FOR ONLY

$495.00

TRADE and TERMS

MOORMAN

MOTOR SALES

211 PINNACLE STREET

WO 8-8474 — BELLEVILLE

VOLKSWAGEN SALES & SERVICE

OPEN 'TIL 9 EVERY EVENING

O23-31

1963 CHEVROLET IMPALA, 2-door hardtop. Fully equipped. Like new. WO 2-3164. O24-tf

1950 FORD ½-TON PANEL truck. In good condition. One owner. Phone after 5:30. WO 2-3272. O23-tf

1957 DODGE

HARDTOP — 3-TONE New tires. Like New. Extra Showroom Condition

FOR ONLY

$695.00

TRADE and TERMS

MOORMAN

MOTOR SALES

211 PINNACLE STREET

WO 8-8474 — BELLEVILLE

VOLKSWAGEN SALES & SERVICE

OPEN 'TIL 9 EVERY EVENING

O23-31

AUTOMOTIVE

FALL SALE!!

"O-K" USED CARS

SAVE $ $ $

ON THESE CARS NOW !

'60 FORD ..... $1,795.

Fairlane 4-Door Sedan. Finished in Ermine White. Radio. Guaranteed.

'58 VAUXHALL .... $895.

Cresta 4-Door Sedan. 6 cylinder engine. A popular G.M. import.

'58 RENAULT ... $545.

4-Door Sedan. Finished in Black. In good condition throughout.

'57 CHEVROLET $995.

V-8. 210 Series. Finished in Blue with White Top. OK Guaranteed.

'56 FORD ..... $695.

2-Door Sedan. Finished in Blue with White Top. V-8 engine. OK Guaranteed.

'56 BUICK ..... $895.

4-Door Sedan. Automatic transmission. Finished in Green. This car is sharp. See it now.

'55 BUICK ..... $595.

4-Door Sedan. Standard transmission. Radio. Finished in Green, Sharp.

'55 PONTIAC .... $495.

4-Door Sedan. Finished in Black. A Deluxe model.

'55 PLYMOUTH $450.

Station Wagon. Sale Special.

'55 FORD ..... $495.

Sale Priced.

'54 FORD ..... $395.

In good condition.

'53 PONTIAC .... $395.

New motor job, good valve.

'55 MERCURY .. $295.

4-Door Sedan. Runs good now.

'54 FORD ..... $195.

Needs painting.

'53 FORD ..... $75.

Mechanically good.

'52 CHEVROLET $75.

Mechanically good.

VADER'S CAR SALES

N. Front and College Sts.

STUDEBAKER

Lark — Hawk — Avanti

SALES and SERVICE

"A Certified Dealer"

EVENINGS 'TIL ? ?

WO 2-1491 — WO 2-1449

- TRUCKS -

'60 CHEVROLET $1,495.

Long box step side. One owner like new.

'55 International $395.

½-Ton Panel. New motor job

'49 FORD ..... $75.

½-Ton Pick-up. As is.

See ...

Jerry Johnston

Elwood Kerruish

Ed. Salisbury

Craig Watson

STIRLING MOTORS

(Stirling) LTD.

At the OK Sign by the Bridge in Stirling

PHONE EX 5-3352

Accommodation for Senior Citizens

Located in Belleville with home-like atmosphere. TV lounge. Well qualified cook and registered nurse in attendance. Available November 1st.

$65 A MONTH AND UP

PHONE WO 8-7027

FOR SALE

ONE USED ACCORDION. In good condition. WO 2-4321. C23-tf

GROCERIES, AMMUNITION, hunting licenses, gifts, cigarettes, confectionery. Now open Sunday morning. Our home your store. Bill Reid, R.R. 1, Frankford. O24-tf

ONE 3-TON G.M.C. VAN BODY truck, 6 cyl. motor, one 2-ton transport truck, 12 foot; one 20-foot steel trailer, 8 foot wide. Phone 962-2005, ask for Bill Bateman. O24-27

GURLEY CORDUROY SLIMS

Size 8-14 — 98c

Regularly — $2.98

MEN'S FLANNEL SHIRTS

$1.99

Regularly — $2.98

TRAINING PANTIES

3 - 4

6 Pair — $1.00

GENUINE PRESTONE ANTI-FREEZE

$2.22 per gallon

One With Each Purchase

HONEST JOE'S

DEPARTMENT STORE LTD.

Where Only the Price is Discounted

Never Quality

ALL SALES FINAL

O24-31

36" HOUSE TRAILER, 2 BEDroom, fully furnished, in excellent condition. Reasonable. Apply 202 Moira Street West or Bay Trailer Park, Deseronto, Ontario. O24-tf

ONE PAIR DUNLOP TIRELESS 560 x 15 tires. Good condition. Fit Volkswagen. WO 2-8137. O24-31

DRY BODY WOOD, CUT UP IN stove lengths. Phone WO 2-1744 after 5. O17-tf

CABLE TELEVISION, SIZE 12. Excellent condition. Reasonable. Apply 202 Moira Street West or Bay Trailer Park, Deseronto, Ontario. O24-tf

ONE PAIR DUNLOP TIRELESS 560 x 15 tires. Good condition. Fit Volkswagen. WO 2-8137. O24-31

DRY BODY WOOD, CUT UP IN stove lengths. Phone WO 2-1744 after 5. O17-tf

CABLE TELEVISION, SIZE 12. Excellent condition. Reasonable. Apply 202 Moira Street West or Bay Trailer Park, Deseronto, Ontario. O24-tf

113 ACRES TOP QUALITY CORN stalks, reasonably priced from pick. Immediate possession. Situated 3 miles from Ivanhoe. Robbins R.R. 1, Cordova Mines, Ontario. O24-31

Brand New, Factory Fresh

BATTERIES

6 volt, exchange $6.45

12 volt, from $10.45

12 MONTHS GUARANTEE

Phone WO 2-4321

C23-tf

CANADIAN TIRE

WO 8-8701

KEL-VINATOR 30" DELUXE electric range. Clock controlled oven, glide out broiler. Has 4 built in units, 1963 model. Our price $299.95. Bell Electric, 283 Front Street, WO 8-8451. O24-tf

WELL PUMP, GOOD CONDITION. 2-wheel trailer, clearance lights, ball hitch, good tires; 8-184 International Harvester, 4-speed transmission, new clutch, good tires, high speed axle. WO 2-3272. O24-tf

RUPTURE-EASER, POROUS surgical support for reducible hernia. Fitted and sold by Ontario Physicians Drug Store. O24-tf

ELECTRIC WASHING MACHINE, $15; Maytag, $25; Viscount, case, $25. WO 2-4633. O23-31

QUANTITY OF DRY MIXED stove wood, hardwood; cedar posts; Brand Concrete Mixer, 3 cubic foot. Lonsdale 12-R-11. O23-31

INGLIS DELUXE AUTOMATIC dryer sold originally by us, only months old. Now only $99, or $10 monthly. Bell Electric, 283 Front Street, WO 8-8451. O24-tf

SEWING MACHINE. Good condition. $12. WO 2-8137. O24-31

EIGHT COLORED MUSKRAT FUR jacket, size 40. Reasonable. WO 2-8719. O23-31

MARCONY TWIN - BURNER Superflame oil burner, $50.00; walnut stained table, $18.00. Call WO 2-3982 after 6 o'clock. O22-tf

SET OF ENCYCLOPEDIA, NEW WO 2-8137. O24-31

I Used R.C.A.

TAPE RECORDER

2-speed

Finished in Leatherette

Like New Condition

$99.50

1 Used 21" Hallcrafter

TABLE MODEL TV

Finished in Walnut

$59.95

1 Used 21" Admiral

CONSOLE TV

Walnut Cabinet

Like New Condition

$79.95

21" G.E.

TABLE MODEL TV-SET

With Legs

Finished in Walnut

$59.95

NO DOWN PAYMENT

First Payment in January

As Little As $6.00 per Month

SIMPSONS-SEARS

329 Front Street

Belleville

O23-31

FOR SALE

ALUMINUM STORM AND screen doors, full inch thick $35. Aluminum storm windows, $15. Phone WO 2-4633 or WO 8-7141. O24-1m

FRIGIDAIRE AUTOMATIC WASHer. Lovely condition. A sound investment at only $99. Bell Electric, 283 Front Street, WO 8-8451. O24-tf

ONE SEMI-LENGTH WEDDING dress, size 13; one Mary Maxim sweater, size 38. WO 2-8137. O23-31

BRAND NEW McCLARY GAS/ electric dryer, $135 or best offer. Nearly new 6-volt automatic wringer washer, with timer and pump, $45. Phone WO 2-4633 after leaving town. WO 2-4321. O24-tf

GUNS BOUGHT SOLD TRADED and repaired. Ammunition and firearms for sale; tables, $8 and $10. Ontario Realty Corp. WO 2-3982. O22-tf

FLOWERS ARRANGED FOR parties, beautiful wedding and bridal bouquets. Corsages and boutonnieres. Dorothy's Greenhouses, Trent Road. Phone WO 2-3982. O22-tf

SMALL 4-ROOM FRAME DWELling to be moved from lot. WO 2-3790. O23-31

1 USED PHILCO REFRIGERator, 10 cu. ft. Ideal for cottage. Bell Electric, 283 Front Street, WO 8-8451. O24-tf

MOBILE HOME, 37 x 10, 30th June, 1962, unfurnished, 2 bedroom. Apply 37 Mobile Village, Trent Road. Phone WO 2-8719. O23-31

APPLES, MACS, COURTLANDS, Spies, Greenings, Russets, Delicious, Macouns, Cortlands, Northern Spies, Baldwins, Cox Orange. Reasonable rates. S5-tf

YELLOW SEMI-FORMAL, WORN once. Size 14. Phone WO 2-4633. O23-31

SCREENS ALUMINUM IN WOOD frame, in perfect condition. Size 2 at 31 x 54; 3 at 34 x 54; 2 at 36 x 54. WO 2-8413. O6-tf

APPLES, McINTOSH, SNOWS, Reds, Wealthy, Pippin. The basket. Gordon Garrison, WO 2-4792 or WO 2-8413. O6-tf

FALL CLOTHING AND SHOES for men, women and children. Hi Circus, 73 Dundas East. New and used clothing. Apl8-tf

FOR SALE

LOAD LIFTERS

For Most Cars

$5.75 Complete Set

9% DISCOUNT CASH COUPONS

CANADIAN TIRE

CORPORATION

25 REMINGTON PUMP RIFLE, like new; 2 bone skulls. WO 2-8411. O24-tf

IMPERIAL SEWING MACHINE, 5 drawer cabinet, $30. WO 2-3346. O24-tf

NEW TWIN-SIZE BABY CARRIAGE, grey and white, never used; New Home Sewing Machine, WO 2-5114. O24-27

MEN'S, LADIES' AND CHILDREN'S Wash, Corbyville, R. R. 1 Phone Lonsdale 12-R-5. O24-tf

CLEARANCE

20-ft. Used All Channel

TV AERIALS

Fully Reconditioned

New Leads, New Guy-wires

GUARANTEED

PRICED TO SELL

FINKLE ELECTRIC

"24 PINNACLE ST — WO 8-5321

23-ov-w-f-tf

Chain Link Fence

SOLD AND ERECTED

BY

MACKENZIE FEEDS

LTD.

47 SOUTH FRONT ST

WO 8-5541

O17-ov-w-tf

VACTRIC SEWING MACHINE. Almost new. Brand new, 338 stitches. Cost $249.50. Sacrifice $99.50 cash. Call 962-2005. O23-tf

RUSSET TREES SHRUBS, EVERgreens from personal, fruit trees. Gladioli, Belleville Trees and Shrubs. WO 2-6122. A21-tf

STEWART IRON WORKS, GENeral Fence and Ornamental Iron Work. Call WO 8-4733 for appointment. O17-tf

KINGSTON PROVISIONERS Slicers Food Saws, Scales, Refrigerators and freezer compartments from $250 up. Call or mail WO 8-4673 for appointment. O17-tf

MEN'S AND BOYS' USED clothing. Exchange, Station Street, Northern Lumber Co., 239 Front Street. O24-tf

USED CLARE AIR CONDITIONER, Dodge Car Business. Phone WO 2-4321. C23-tf

BICYCLES FOR OUR BUSINESS. Used Bicycles, Sales and Service. The Wheel Toys and Bicycles, 142 Front Street. O24-tf

10 HIVES OF BEES, EXTRACTor, smoker, veils, etc. Apply Ontario Realty Corporation, Stella Section, Road. Carefree. O20-31

AUTOMOTIVE

COMPLETE 4-WHEEL BRAKE RELINE

Here's What We Do :

✱ Reline all 4 wheels with genuine bonded lining.

✱ Turn brake drums to full contact.

✱ Add emergency brake.

GUARANTEED FOR 30,000 MILES OR ONE YEAR

ANY CAR

$19.95

Including Most Foreign

Brake Adjustment SPECIAL

Includes All This :

1. Remove front wheels and inspect brake lining.
2. Remove rear wheels and inspect brake lining.
3. Check and repack front wheel bearings.
4. Check all wheel cylinders for leaks; clean and adjust brakes.
5. Examine brake lines and hoses.
6. Check and add heavy-duty brake fluid, if needed.
7. Safety-test brakes.

$1.39

ANY CAR

Regular $4.50

DOMINION TIRE STORES LTD.

14 BRIDGE ST. WEST

BELLEVILLE

WO 8-5541

O23-ov-w-f-tf

1961 BMW 700 COUPE, EXCEL-lent condition. 12,000 miles. Battery belts, heater and defroster, snow tires on extra rims, many extras. Sales, parts and service sale, can be financed, will trade for good car. Phone WO 2-5337 or WO 2-4647 after 6. May2-tf

FRONT END ALIGNMENT and wheel balancing. Expert service. John Lee, Coleman Street, WO 2-3482. M23-tf

1961 METEOR, 1961 M.G. GOOD condition. Low payment. Take over payments. WO 2-3272 after 6. J24-tf

1961 FORD, BEAUTIFUL BLUE finish, 6 cylinder motor, standard shift, economy model. Phone WO 2-3272 after 6. J24-tf

1957 PONTIAC LAURENTIAN 2-door hardtop, V-8 motor, Powerpak parts price. Unassailable. Power steering. Power brakes. Whitewall tires. Radio. Like new interior and exterior trim. A-1 condition. WO 2-4377 after 5. O23-31

AUTOMOTIVE

1961 RENAULT VAN FOR SALE. Reasonable. WO 2-4321. O23-31

'55 FARGO ½-TON PICK-UP. Fred's Car Sales, 232 Pinnacle St. O24-31

1951 BUICK 2-DOOR HARDTOP. Real sharp. Fully equipped. Good condition. Write Box 24, Ontario Intelligencer. O24-26

36 FLYMOUTH, IN EXCELLENT condition. WO 2-4321. C23-tf

1956 VOLKSWAGEN

Black Real Good

FOR ONLY

$595.00

TRADE and TERMS

MOORMAN

MOTOR SALES

211 PINNACLE STREET

WO 8-8474 — BELLEVILLE

VOLKSWAGEN SALES & SERVICE

OPEN 'TIL 9 EVERY EVENING

O23-31

1957 CHEVROLET

2-TONE — A-1 CONDITION Very low mileage. With 6 motor, new tires, radio. Be sure to see this one

FOR JUST

$1,095.00

TRADE and TERMS

MOORMAN

MOTOR SALES

211 PINNACLE STREET

WO 8-8474 — BELLEVILLE

VOLKSWAGEN SALES & SERVICE

OPEN 'TIL 9 EVERY EVENING

O23-31

1957 DODGE

HARDTOP — 3-TONE New tires. Like New. Extra Showroom Condition

FOR ONLY

$695.00

TRADE and TERMS

MOORMAN

MOTOR SALES

211 PINNACLE STREET

WO 8-8474 — BELLEVILLE

VOLKSWAGEN SALES & SERVICE

OPEN 'TIL 9 EVERY EVENING

O23-31

AUTOMOTIVE

'54 FORD. $6,000 MILES. NEW snow tires. Radio. Very clean. $350. Terms can be arranged. WO 8-8405. O22-3t

LARGE QUANTITY OF WILLYS parts, army and civilian Axles bearing gaskets, hoses, etc. Fred's Car Sales, 282 Pinnacle Street, Belleville. O18-1m

BEST OFFER BUYS '53 CHEVrolet; '52 Chevrolet sedan delivery. 30 Parker Street. WO 8-8068. O10-1m

1957 FORD. GOOD CONDITION $700. WO 2-7172. O22-6t

REAL ESTATE FOR SALE

W. J. McCORMICK REALTY LTD.

PRESTIGE LOCATION

Spaciousness of the centre hall entrance is carried throughout this gracious 2-storey Colonial styled home. 24 by 16 living room with open fireplace, 16 by 14 separate dining room, modern kitchen, beautiful 16 by 21 master bedroom, 2 other large bedrooms and a playroom. Built-in garage. Excellent residential location. Large private landscaped lot. Phone us for an appointment to inspect. Asking Price $22,900.00.

THE NEW RIDGEVIEW RATES AN "OSCAR"

This fine brick home offers real house dollar value. There are 3 good sized bedrooms and a lovely 4-piece bathroom with vanity. The modern kitchen is in the front and leads into a family room with eating area. The living room is bright and spacious. The divided full basement leaves a 12 by 14 area for any future recreation room. "Father" at last gets an attached garage. This fine bungalow is located in Applegrove [...]es. As low as $950.00 down.

WHY NOT TRADE HOMES?

Yes, if you want a new home but must first sell your present home, then trading is the answer. This results in a cash sale to you and you avoid the trouble and time loss in the sale of your present home. We do it all the time and our many satisfied trade-in customers will attest to its convenience. We have brand new homes available for immediate occupancy. Why not call today and discuss a trade-in.

W. J.
McCormick
REALTY LTD.
89 STATION STREET
WO 2-3397
OPEN UNTIL 9 P.M.

CALL US ABOUT

* A MILK BAR business on Bridge Street.
* LOW DOWN PAYMENT on 4-bedroom brick home.
* A 2-STOREY FRAME home on the West Hill. Taxes only $122.

DOROTHY
Marshall
REAL ESTATE
BROKER
20 MacDONALD GARDENS
WO 2-8282
Mrs. Lougheed — WO 2-8363
Mrs. Edwards — WO 8-7650
Mrs. Way — WO 2-4347
O23-3t

EVERYTHING IS GUARANTEED

IN A COMFORT ENGINEERED HOME BY
MAURICE H.
ROLLINS
CONSTRUCTION LTD.
S3-ev-w-tf

FALL SALE ON BEAUTIFUL GUNTER LAKE

Discounts up to $300.00 or 30%. 100-ft. lakeshore lots, some with cottage. Sandy beach, low shoreline, safe for swimming, fantastic fishing waters. Roads and hydro in. Excellent investment property. Lots from $3.00 per foot and up. One only lot and cottage $2,195.00. Call Miss Anne Collins, 822-2495 collect.

SACRIFICE (Re-Sale) $2,695.00

or offer. Owner transferred. New 2-bedroom modern design cottage, sun-deck, large lakefront lot. Dock and hydro.

Directions. Drive north from Madoc on Highway 62. Turn right at Department of Lands and Forests office and follow signs to Gunter Lake. Sales personnel on property every weekend. S29-1m

MORTGAGE MONEY

Homeowners, all the facts on 1st or 2nd mortgages are available at no obligation. We are a local firm and can approve your property on the spot. No fees for inspections or appraisals. Funds available for all types of property, including new construction. For quick confidential service call Mr. Simrod today.

HERBERT SIMROD
MORTGAGE BROKER
WOodland 2-8010
O5-tf

REAL ESTATE FOR SALE

ED BELL MOVES UP

A short seven years ago, a youthful employee of a local woodwork plan, decided to move ahead on his own.

Aware that education is the key to progress, Ed Bell took a three-year night school course in cabinet making, blue printing and building construction followed by schooling in the same subjects at the Provincial Institute of Trades in Toronto.

On his return to Belleville, Ed demonstrated the benefits of this training with the building of an outstanding four-plex, the first of its kind in this city, followed by two highly successful sixplexes.

Like most of the best builders, Ed is a do-it-yourself craftsman. Seldom seen without a hammer, saw or trowel in hand, he is always on the spot to see the job done properly.

28-year-old Bell who has earned the commendation of older construction men, is now building bungalows exclusively for Follwell Real Estate on Sidney St. at College where his work can be seen in course of progress.

Mr. Bell is one of the few builders selected to construct Belleville's largest and finest ranch style homes on the 100-foot lots of Royal Heights.

In addition to larger homes, Ed's ambitions lie in the interpretation of the most advanced and modern apartment block designs which will be built to order exclusively through this office where further information will be given on request.

FRANK
Follwell
REAL ESTATE BROKER
308 FRONT STREET
WO 2-0429
— Evenings Call —
DOUG GRANT — WO 2-5136
JACK HIBBARD — WO 8-7819
KEN SHARPE, 322-R-32 Tweed
O20, 27

THE CHANCE OF A LIFETIME TO OWN YOUR OWN HOME

Not a Pre-fab But Custom Built with "Trend of the 60's" Design

We'll build your choice to the stage of completion you can afford — Basic — Completed — or Ready to Live In — All work done by local skilled craftsmen under our direct supervision — Act Now—

NO MONEY DOWN PAYMENTS LIKE RENT

CHISHOLM S
(ROSLIN) LTD.
Phone Tweed 190
Mr8-tf

WE TOLD YOU SO

All our houses that were built in Northgate have been sold. However there are still a few unsold lots upon which we can build the house of your choice. You get paved roads, storm sewers, sanitary sewer, water, and curbs, all included in purchase price. Prices start at $12,500.00.

$85.00 MONTHLY DUPLEX

Just imagine. You can live for almost nothing by renting one apartment. New heating system. Separate meters. Private entrances. 2 bedrooms in one apartment, 1 bedroom in other. Full price open to offers.

GERALD
JOYCE
REALTY LIMITED
374 FRONT STREET
BELLEVILLE
PHONE WO 2-5326
OPEN EVENINGS UNTIL 9 P.M.

C. D.
CROSBY
INSURANCE AND REAL ESTATE LIMITED
BROKERS
42 BRIDGE STREET EAST
DIAL WO 8-6411
BELLEVILLE - ONTARIO

FIVE BEDROOMS

plus a living room, dining room, kitchen and bath full basement, oil heating, side drive and garage, situated on a large lot in a good residential area. Full price $11,500.00.

INCOME PROPERTY

Brick duplex, upper and lower apartments. Upper has 2 bedrooms, lower three, plus living room, dining room, kitchen, and bath. Both have separate furnace. Full price $16,500.00.

FOXBORO ROAD

3-bedroom ranch style brick bungalow with a large living room, kitchen with dining area, 4-piece bath, utility room, forced air oil heating, carport. Full price $13,000.00.

RIVER ROAD

Ranch style bungalow north of Corbyville, fronting on the river with lots of trees and lawn. Large panelled living room with log-burning fireplace, 2 large bedrooms, utility room, 4-piece bath and a large bright kitchen with lots of cupboards. Full price $13,500.00.

— Evenings Call —
LYLE STORTTS — WO 2-3060
TED SAUNDERS — WO 2-1126
LES LENNOX — WO 2-1840
O23-3t

REAL ESTATE FOR SALE

GORDON
WOODS
REAL ESTATE BROKER
Member of the Belleville Real Estate Board
180 FRONT STREET
BELLEVILLE
WO 8-6471

95 FT. ON THE BAY

Situated in the country this property can qualify for V.L.A. Lot size 95 x 413, large bungalow complete with furnace, 4-piece bath, extra large living room, overlooking the bay, spacious kitchen and dining room. Built for year-round living. Just a step from town.

STRATHCONA DRIVE

where the lots are large. See this clay brick bungalow with fireplace, 3 large bedrooms, nicely decorated, dining area off the spacious living room, everyday eating space in the modern kitchen, full basement with oil furnace, storms and screens, paved drive. Terms.

$1,000.

downpayment. 2-bedroom bungalow close to downtown. 4-piece bath, full basement. Taxes $148.00.

$1,600.

down, the balance on one N.H.A. mortgage, new brick and Cape Cod split-level in Westgate, all the services are paid in the purchase price, 3 bedrooms, 4-piece tiled bath, "L" dining area, large kitchen. Immediate possession.

OFFICE: WO 8-6471
OPEN 'TIL 9 P.M.
IF NO ANSWER CALL
GORDON DETLOR — WO 2-4174
GORDON WOODS — WO 2-8217
W. J. MILLER — WO 2-3000

IN STIRLING. 3 - BEDROOM bungalow. Good condition. Call Stirling EX 5-2492.

CROFTON, 5 ACRES, 7-ROOM house. Pressure system. Low down payment. Full price $4,000. Immediate possession. WO 2-6178. O19-6t

RIVER FRONTAGE

2-bedroom bungalow 5 minutes north of city. Kitchen, living room, 4-piece bath, attached garage, oil heating, also small cabin with hydro and good fishing from your private dock.

(6%) $90.00 MONTHLY INCLUDING TAXES

East side 3-bedroom brick bungalow, extra large kitchen, spacious living room, 4-piece bath, full basement, forced hot air heating. Selling below cost, good terms.

NEW 4 BEDROOMS

All new for '63, this 4-bedroom brick split-level has many features which are very appealing to the home buyer. We have the key and will be glad to show you through. Price $15,700.00.

LOTS

2 lots with water, on the north side, $1,800.00. One on the Bay, $800.00.

P.S.—We have a few homes for as little as $500.00 down.

CLARK & McLEAN
REAL ESTATE BROKERS
WO 8-6475
46 BRIDGE STREET EAST
OPEN 9 to 9

ONE OPEN MORTGAGE

$12,900. 4-bedroom brick. East Hill central. Separate dining room. Lovely oak floors. New hot water heating system. Garage. Priced for quick sale.

WEST HILL CENTRAL

$9,500. full price. 2 bedrooms. 2 baths. Modern throughout. Lovely large lot. Taxes only $150.00.

DUPLEX

Completely self-contained apartment. The owners have 3 lovely large bedrooms. Separate dining room, and large modern kitchen. Oak and tile floors throughout. East Hill central.

D. T.
STORK
Real Estate Broker
Member Belleville Real Estate Board
228 PINNACLE STREET
WO 8-5748
EVENINGS WO 2-3648
O24-26

CHRISTMAS TREES

CHRISTMAS TREES — SCOTCH Pine. Pruned and sheared properly for the past 5 years. Give your customers the best. See or write Floyd Marriott, Flinton, Ontario. O24-12t

PETS FOR SALE

3-YEAR-OLD DACHSHUND. 42 Octavia Street. WO 2-6147. O22-3t

GERMAN SHEPHERDS. REGISTERED. All ages and colors. Reasonable prices. Must decrease stock because of ill health. Quinte Kennels, Milford, Ont. Phone Picton GR 6-1329. O22-1w

Business Service Directory

ACCOUNTANTS

Accountants
JOHN D LEWARS C.A.
217 Pinnacle Street
Belleville Ontario
Phone WO 2-4663
Jy2-1y

GEO A WELCH AND COMPANY
Chartered Accountants
173 Church Street — Belleville
WO 2-4681
W. S. Stone, C.A. — R. Irvine, C.A.
Ottawa - Cornwall - Picton
Pembroke
S1-1y

ARCHITECTS

WATSON AND WINGARD
Architects
210 Front St., Belleville Ont.
Mr24-1y

BOAT REPAIR & STORAGE

Outboard Boat Storage
Repairs — Refinishing
Wood — Aluminum — Fiberglas
Outboard Motor Storage
Repairs — Servicing
Johnson — Evinrude — Gale
Viking — Elto
QUINTE MARINE
No 2 Highway,
½ Mile East of Deseronto
Telephone: Zenith 54750
(no toll charge)
Mr9-1y

BUSES

BUS SERVICE TO TRENTON AND AIR STATION
Leave Belleville
Daily Exc Sunday and Holidays

8.45 a.m.	
10.35 a.m.	
12.05 p.m.	Sat only
2.00 p.m.	
3.30 p.m.	Sat only
4.10 p.m.	
5.35 p.m.	
7.30 p.m.	
11.30 p.m.	Fri & Sat only

Buses Leave Moorman Mtr Sales
211 Pinnacle St. Phone WO 8-8474
Charter Coaches
RATHBUN BUS SERVICE LTD
Trenton Ont — Phone EX 2-3833
Ja7-1y

CEMENT WORK

Chimneys Built and Repaired
Stone or Brick Work
Verandahs and Fireplaces
Cement and Roofing
WO 2-6383
M1-6m

CONCRETE

W DANFORD & SON
All Types of Concrete Work
Machine Troweling
Residential and Industrial Repairs and Alterations
Backhoe Work
Trenching and Back Filling
Phone WO 8-5688
D8-1y

DRESSMAKING

"ORIGINALLY YOURS"
Dressmaking and Designing
Complete Bridal Service
Alterations
Reasonable Rates
WO 8-7623
O17-6m

DECORATOR

BERT SMIT
Repair, refinishing furniture,
Cleaning and Window Service
Drywall and repair plastering
Odd Jobs
WO 2-8129
A16-3m

FARM AND GARDEN

Dead Stock Service
BURRETT FUR FARMS
Peterborough
A New Daily Service in Removal of Dead or Crippled Farm Animals
Prompt Calls Appreciated
Call Long Distance Zenith 6-6350
(no toll charge)
Licence No. 151C62
Mr24-1y

FLOORS AND WALLS

FIDUTTI - FABRI LTD
Tile and Terrazzo Contractors
Glazed and Ceramic Floor and Wall Tile
Terrazzo Floors - Guaranteed
Repairs on Tile and Terrazzo
Cement finishing a Specialty
Phone WO 8-7433 or WO 2-0383
L. Metus — President — WO 2-5369
Ja2-1y

FLOOR FINISHING

EARL DARRAH
Dial WO 8-6075—30 Bridge St. East
Sanding Machine and Floor Polishers for Rent
Expert Installation on Mastic Rubber Tile and Marboleum Floors
— Free Estimates —
Mr24-1y

INSULATION

Now is the Time to Insulate Your Home
Enjoy Year-Round Comfort and Lower Fuel Costs
Free Estimates — Lower Cost
SEALDAIRE INSULATION COMPANY
303 Wilson Street, Peterborough
Riverside 2-0372
"15 Years of Insulation Service in Eastern Ontario"
Mr10-1y

LAUNDRY COIN OPERATED

WESTINGHOUSE LAUNDROMAT
Speedy Laundromat Ltd
99 Station Street at Cannifton Road
My14-6m

MIMEOGRAPHING RUBBER STAMPS

THE JAMES TEXT LIMITED
Fast, efficient work covering all needs Reports, Circular Letters Statements Clubs, Lodges Churches etc One day service on all types of Rubber Stamps, Numbering Machines and Supplies.
Ja2-1y

MUSIC

Music Schools
Private Instruction for Accordion
Representing Hohner
Also Instruction for Guitar Sax, Trumpet
Baritone Drums e.c.
CHARLIE KAMMER
Musical Supplies
284 Front Street, Belleville
WO 2-6578
My18-1y

OIL BURNERS

Oil Burners
Repairs and Cleaning
also
Chimney Cleaning
24 Hour Service
EX 2-8156
O10-1m

PLUMBING & HEATING

CHAPMAN
PLUMBING & HEATING
70 North Park Gardens
WO 2-4236
Plumbing, heating, eavestroughing, weeping beds and pressure systems. New installations and repair work.
Ag10-3m

RADIATOR REPAIRS

Repairs to All Makes of Auto and Road Machine Radiators
We Do Rodding and Supply New Cores if Required
Prompt Service
Reasonable Prices
FOLEY FOUNDRY & MACHINE CO LTD.
24 Wallbridge Road
WO 8-5701
S19-3m

RUG AND UPHOLSTERY CLEANERS

WOODHAVEN DURACLEAN SERVICE
T.B.M. LAST
Call WO 2-5828
Rug and Upholstery Cleaning
Carpet Laying and Repairing
— Free Estimates —
Ag18 60 tf

RENTALS

Typewriter and Adding Machine Rentals
UNDERWOOD LTD.,
10 Bridge Street East
WO 2-1610
Special Student Rates
S14-3m

RUBBER STAMPS

All Kinds of Rubber Stamps "Custom Made"
"The Way You Want It"
24-Hour Service Available at
O'NEIL SALES LIMITED
115 Front Street
SCHWAB'S LTD
222 Front St.
THE JAMES TEXT LTD
179 182 Front St

SCAFFOLDING

Safety Steel Scaffolding
Large Stock on Hand for Immediate Rental
FOLEY SUPPLY COMPANY
26 Wallbridge Road
WO 8-5701
S14-3m

SERVICE STATIONS

JIM TERWORTH'S
TEXACO SERVICE STATION
463 West Dundas Street
WO 2-6142
Open Every Night & Every Sunday
Lubrication — Gas — Oil — Diesel
Mufflers and Tail Pipes
Minor Repairs
Personalized Service
Guaranteed Workmanship
Jel4-1y

SERVICES

MALCOLM BROS FLOOR AND window service Complete housecleaning WO 8-6236 or WO 8-8274 Ja28-1v

O'BRIEN'S TREE SERVICE
Tree Cabling — Tree Trimming or Removal Hedges, etc.
Free Estimates
Every Job Insured
WO 2-4230
S21-3m

Septic Tanks Pumped Out
Apply
LORNE KORABECK
WO 2 5732
OR WO 2-6459
Ap9-6m

SPRING SERVICE

We Re-arch, Repair and Install All Makes of Car, Bus and Truck Springs
Prompt Service in Our New Spring Shop at
FOLEY FOUNDRY & MACHINE CO. LTD.
24 Wallbridge Road
WO 8-5701
S19-3m

TAILORING

BENNY'S TAILOR SHOP
278 Front Street
(above Geen's Drug Store)
WO 2-3414
(formerly employed at Tip Top Tailors)
O17-3m

TV SERVICE

If You Want the Right Job at the Right Price
Call
A. & R. RADIO & TV SERVICE
at WO 8-9111 or WO 2-8281
for Free Estimates on All TV and Aerial Work
O10-3m

TV Antenna Installation & Repair
Expert Repairs on TV Radio Washers
All Replacements Guaranteed
CIRCLE TV SERVICE
(Belleville) Ltd
266 Coleman St. WO 8-8791
Ag6-60-1y

TRUCKING

Sand, Gravel Fill, Crushed Rock
Trucks and Loader Rentals
Haulage, etc.
Free Estimates
WO 8-8117
PHONE IVAN MAY
Jy12-tf

TYPEWRITER REPAIRS AND RENTALS

THE JAMES TEXT LIMITED
Prompt and Efficient Repairs on all Makes of Machines
Typewriters and Adding Machines for Rent.
182-186 Front St.—Phone WO 8-6773
Ag6 60-1y

VACUUMS

ELECTROLUX
SALES AND SERVICE
Vacuums — Polishers
Office: 369 Dufferin Ave., Belleville
WO 8-8358
Mgr: Mike Sheehy
O3-1m

WELL DRILLING

GEORGE E. CHALE
R.R. 6 — Napanee
Wells for Home Farm and Industry
For prices and terms
Dial WO 354-3616
Dial Napanee 354-3616
Mr6-1y

WINDOW CLEANING

CLARE WINDOW CLEANERS
Floors — Eavestroughing, Chimneys
Walls, Caulking, Storm Windows
35 Holloway St. — WO 2-4663
Mr6-1y

WATER SERVICE

SCOTT'S (FORMERLY HUFFman's) WO 2-6174 or WO 8-9067. 500 and 1,000 gallons. Prompt delivery. S5-6m

CLOCK & WATCH REPAIRS

ALL REPAIRS DONE LOCALLY in modern workshop by experienced watchmaker. Free estimates. Henk Binnema, 68 Dundas Street East. S14-1m

AUCTION SALE

Auction Sale, Friday, October 26th at one o'clock; 78 Pine Street; Estate of Mrs. Edna R. Smith:

9-piece dining suite; 2-piece chesterfield; 4-piece bedroom suite; refrigerator; vacuum; floor polisher; 3-piece wicker set; Captain's chairs; radio and record player; washer; desk; leather chairs; bed; dresser; rugs; odd tables; lamps; occasional chairs; coffee table; rangette; radios; mirrors; hall tree; mats; folding cot; linens; bedding; flatware; mats; electric heater; deck chairs; garden tools; discs; cooking utensils, etc.

Terms: Cash.

CAMERON BUNNETT
Auctioneer
PHONE WO 2-1991
O17-19-22-24-25

AUCTION SALE

Auction Sale, 40 Head of Cattle, 27 High Grade Holsteins, 13 Herefords, Pigs, Hay, Grain, Machinery, on the Dewy Kleinsteuber Farm, 3 miles West of Tweed, ½ mile North of the Lodgeroom Road, Saturday, October 27th, 12:30 sharp, D.S.T.

Lunch available.

All cattle TB tested and vaccinated.

Farm Sold — This sale goes on regardless of weather conditions.

Terms: Cash.

T. C. Graham, clerk.

C. J. COURNEYA
Auctioneer
Telephone 16 Tweed
O19-22-24-25

AUCTION SALE

Auction Sale, Saturday, October 27th at 1:30 p.m., 2nd Concession Ameliasburg, first place east of Victoria Church:

International "240" utility tractor (800 hrs); Model "G" Allis Chalmers row crop tractor; tractor machinery; 1950 Meteor car; two power lawn mowers; electric cream separator; tools; etc.

Terms: Cash.

W. R. Wetheral: owner

CAMERON BUNNETT
Auctioneer
Phone WO 2-1991
O19-24-25

AUCTION SALE

Auction Sale, Saturday, November 3rd, at 1 o'clock sharp, 5th Concession of Tyendinaga, first farm west of Shannonville Gravel:

8 registered and grade Holstein cows, starting to freshen in February; 8 registered and grade Holstein heifers, rising 2 years old (open); 4 Holstein heifer calves; 2 sows due to farrow in December; Allis Chalmers (C-A) tractor; Massey-Ferguson No. 10 baler (2 years old); Morrill side delivery rake (new); Mayrath bale elevator with ½ h.p. motor; International 16-tooth heavy duty cultivator, on rubber; International 2-furrow plow; International 7-ft. binder, on rubber; Cockshutt 6-ft. mower; DeLaval electric cream separator; Rite-way milker; 3-drum steel roller; sleighs; drags; milk cans; 4,000 bales of Alfalfa hay; 600 bushel of oats; 900 bales of straw; pile of hardwood (stove length). Numerous other articles.

Guy Leavens: owner.

Auctioneer
BOB SULLIVAN
Plainfield — Thurlow 36-R-31
O24-N1

NOTICE TO CREDITORS AND OTHERS

IN THE ESTATE OF EDNA ANNIE TAYLOR, late of the City of Belleville in the County of Hastings, Widow, deceased.

NOTICE IS HEREBY GIVEN that all persons having claims against the Estate of Edna Annie Taylor, late of the City of Belleville in the County of Hastings, Widow, deceased, who died on or about the 12th day of September, 1962, are required to send particulars of their claims to the undersigned on or before the 10th day of November, 1962, after which date the Executor will distribute the assets of the Estate, having regard only to the claims of which he then has notice.

Dated this 5th day of October, A.D., 1962.

ARNOTT & BATEMAN,
P.O. Box 160,
Belleville, Ontario,
Solicitors for the Executor
O9-16-23

NOTICE

TOWNSHIP OF SIDNEY

The Court of Revision on 1963 Assessments made in 1962 for the Township of Sidney will be held on November 5th, 1962, commencing at 2:30 p.m., Orange Hall, Wallbridge.

J. B. HARDER,
Clerk.
O24-21

NOTICE TO CREDITORS AND OTHERS

IN THE ESTATE OF BYAM AUGUSTUS ROBLIN, Retired Farmer, Deceased.

ALL persons having claims against the Estate of the above-named deceased, late of the Township of Thurlow, County of Hastings, who died at the City of Belleville, County of Hastings, on or about the 17th day of September, 1962, are hereby notified to send to the undersigned on or before the 15th day of November, 1962, their names and full particulars of their claims. Immediately after the said date, the Estate will be distributed, having regard only to the claims of which notice has been received.

DATED the 23rd day of October, 1962.

EDWARD E. FOLLWELL, Q.C.,
247A Front Street,
Belleville, Ontario,
Solicitor for the Administratrix
O24-31-N7

NOTICE

418 CLUB
WINNERS
52
55
135
341

LOTS FOR SALE

150 x 60' LOT IN SHANNONville. Reasonable. WO 2-7818. O24-3t

LOTS ON BAY OF QUINTE. BOX 38, Ontario Intelligencer. S22-tf

FRESH FISH

LAKE ONTARIO, LARGE SMELT dressed Bullheads, dressed White Fish and Pickerel. Bay of Quinte Fisheries. WO 8-8154. Mr23-tf

Scouting activities

By ANNE M. McDONALD

AVONDALE MOTHERS' AUXILIARY

The Avondale Cub and Scout Mothers' Auxiliary met at the home of Betty MacKinnon, Wright Avenue for their October meeting. Ten members were present, including one new member, Laura Vogl.

The new President, Hazel Pugh opened the meeting with the Mothers' Promise. The significance of what this Promise should mean to each member was commented on by the President, who feels that this Promise should not be given lightly. The new Executive was informed of their various duties and obligations while they are in office. Mrs. Wood gave a resume of the purpose of the Mothers' Auxiliary in order that the new members be well-informed as to the necessity of such an Auxiliary.

A financial report was given by the Treasurer, Katherine Thompson, followed by the Group Committee Report by Janette Cooke. Betty MacKinnon gave the report on behalf of the Sewing Convener, Dorothy MacLean. Ten more scarves and badges are required for new Cubs.

An up-to-date list of mothers was compiled by Betty MacKinnon and will be despatched to the members of the phoning committee. Each member is urged to bring an inactive member to our November meeting.

Refreshments for a Hallowe'en Party for the Cubs was discussed. Joan Reid, Social Convener, is to make arrangements in this regard.

Ways and means were discussed to increase our finances to meet the requirements of the Christmas Season and various other social functions for the Cubs and Scouts.

The next meeting will be held at the home of Nancy DePaul, 83 Palmer. Meeting closed with the Mizpah.

Lunch was served by the hostess, assisted by Mary Wilson and Kay Riddell.

8TH BELLEVILLE MOTHERS' AUXILIARY

The 8th Belleville Cub and Scout Mothers' Auxiliary joined the Men's Group Committee for their October meeting with 17 members present.

After the secretary and treasurer's report a discussion followed regarding various ways of raising money for the coming year.

Plans were made for the Cubs' Hallowe'en party which is planned for October 24th.

It was noted with pleasure that both a Cub and Scout from the 8th Belleville received rewards for having returned lost money at the Belleville Fair held in August.

After the business period the members were entertained with slides of Mrs. Goettler's trip to the west coast this past summer. Refreshments were served by the executive.

17TH BELLEVILLE AUXILIARY

The ladies' auxiliary of the 17th Belleville Cub and Scout Organization met at the Eastminster United Church for their October meeting, with Mrs. J. Barton presiding. Sixteen members were present.

Mrs. G. Hutchinson was the chairman of the nominating committee, and the new slate of officers is as follows: president, Mrs. J. Locke; secretary, Mrs. D. Hickson; treasurer, Mrs. J. Kuntze; telephone convener, Mrs. G. Bell; social convenor, Mrs. N. Gerow; sewing convener, Mrs. J. Dixon. They were installed by Mrs. Fort, president of the district committee.

A coffee party was planned for the morning of October 24th at Eastminster United Church.

BOY SCOUT SHOW

The Boy Scout Show Committee held its first auditioning at Holloway Street United Church this week under the direction of musical director Phil Squires who was assisted by Miriam Russell, and accompanied on the piano by Jimmy Corradi. There was a good turnout of Cubs, but there is still a great need for Scouts and Rovers, and it is hoped that the leaders will encourage their boys to take part as a group in this show which will be of great interest to all in the community.

PUBLIC RELATIONS DEPT.

The 1963 Pocket Calendar is now available only from the Stores Department, Boy Scouts of Canada, Box 3520, Station "C," Ottawa 3, Ontario. Featuring an international Scout Camp scene, the pocket calendars are for everybody's use, especially during the Boy Scout Week period. The calendar illustration fits in well with the theme for Boy Scout Week, February 17th to 24th, 1963: "A Salute To Scouting 'Round the World."

Scouters' support is also requested in the promotion of 1963 Boy Scout Week Information Kits, now available direct from the Stores Department and contains a 50"x33" giant colorprint map of the world, with 104 world flags, in color; a sheet of World Scouting census figures; a booklet, "Facts On World Scouting"; a booklet, "Uniforms and Badges of the World"; a booklet, "The United Nations In Brief"; a folder, "Boy Scouts World Bureau, What Is Is, What It Does, How It Is Financed and Where It Is"; a special sheet of information on "Films for Boy Scout Week"; and a Boy Scout Week Poster and a copy of a 1962-63 stores department catalogue with a key to World Scouting badges on the inside front cover.

6TH BELLEVILLE LADIES AUXILIARY

The ladies of the 6th Belleville Auxiliary are planning a bake sale for October 27th to take place at Walker Hardware at 10.30 a.m.

PERSONAL

GENTLEMAN WISHES TO MEET young woman, widow preferred, mid twenties, object matrimony. Box 22, Ontario Intelligencer. O22-3t

LOST

LADY'S GOLD GRUEN WATCH, diamond studded. Name engraved on back. WO 8-7622 or WO 8-7089. Reward. O22-3t

SERVICES

ROOFING AND ROOFING REpaired. Free estimates. WO 8-8027. O23-1w

NATURAL SLATE ROOFING service. Exper. repairs at reasonable cost. Apply Wilson Reid WO 2-8038. O17-1m

DRESSMAKING

ATTENTION LADIES HAVE your wardrobe exclusively made for you. All kinds of dressmaking WO 2-8280 or 46 Glen Road. O4-1m

CARPENTRY

CABINETS, KITCHEN CUPboards, china cabinets, writing desks, bookcases, etc custom made. Also repairs WO 2-3185 Bill Rhodenhiser S25-1m

WOODWORKING

BERT HILES CONSTRUCTION All types of home improvement additions recreation rooms cabinets, carpentry. Free estimates WO 2-8109 Jy20-tf

EXCAVATING

M.F. 220 BACK HOE. TRUCK available. Corfield Bros. WO 2-3397. O19-tf

WATER SERVICE

WATER FOR CISTERNS AND wells. Any amount, anywhere, anytime. Also cisterns cleaned WO 2-6167. O23-1m

MONEY TO LOAN

PHONE
FOR A
LOAN
$50 to $5,000
Call BERNIE WANNAMAKER
WO 2-4576
If Unable To Drop In At Our Office Our Representative Will Gladly Call at Your Home

Community
FINANCE CORP.
254½ FRONT STREET
A27-ev-m-t-w-th-f-tf

CASH

We have funds immediately available for first or second mortgages, or we will purchase your present mortgage. Confidential personal service. Gerald W. Joyce, Mortgage Broker, WO 2-5326. My31-ev-w-f-s-tf

WANTS COMMISSION

LONDON (Reuters)—The Labor party today called for an impartial United Nations commission to examine the United States' claim that long-range missile bases are being installed in Cuba. It also urged an independent commission inquiry into the Sino-Indian border dispute after the Chinese withdraw from the areas they have occupied.

Business Briefs

By THE CANADIAN PRESS

TRAFFIC DEATHS UP

Traffic accidents in August took 446 lives compared with 341 in same month last year, the Dominion Bureau of Statistics said today. Ontario's total was 167, compared with 108 in August, 1961.

WRITE MORE CHEQUES

Cheques worth $29,037,757,000 were cashed at clearing centres in July, a 20.5 per cent increase over the same month last year. This brought the January-July total to $170,414,760,000, an increase of 10.6 per cent over the same period last year.

ONTARIO STORES BUSY

Sales in department stores in the week ending Oct. 13 were valued at 0.2 per cent below the same week last year. Ontario sales were 2.6 per cent above last year.

MILK SALES BRISK

Sales of fluid milk and cream totalled 462,979,000 pounds in August, up by one per cent over August, 1961. Sales in the January-August period were up two per cent to 3,943,040,000.

STEEL OUTPUT RISES

Steel ingot production in the week ending Oct. 20 was 138,175 tons, an increase of 7.7 per cent over the preceding week. Production in the same week last year was 130,500 tons.

ASBESTOS SLUMPS

Shipments of asbestos from Canadian mines in August decreased 1.3 per cent to 117,544 tons from the same month last year. Shipments in the January-August period this year totalled 739,208 tons, up 4.3 per cent over the same period of 1961.

Frankford

FRANKFORD — Mr. and Mrs. Bill Bushlow of Belleville were Sunday guests with Mr. and Mrs. Jim Hill and family.

F/O Ted and Mrs. Stronge and daughter Cathy, of Winnipeg, are visiting the former's parents, Mr. and Mrs. E. Stronge.

Mr. and Mrs. Charlie Anderson of Toronto, spent the weekend with Mr. and Mrs. Fred Charlesworth.

Mrs. Frank Cleveland and daughter, Marlene, spent Sunday in Toronto.

Mr. and Mrs. Raymond Rowe and family were Sunday dinner guests with Mrs. Robert Smith and family in Smithfield, and attended United Church anniversary services. Miss Bonnie Rowe was guest soloist at the afternoon and evening service.

Mr. and Mrs. Charlie Wright of Belleville, were Sunday dinner guests with Mrs. Mary Fairick and son, Richard.

Miss Eleanor Beach, of Queen's University, Kingston, spent the weekend with her parents, Dr. and Mrs. Jack Beach.

A number of Quinte Secondary students and their parents attended commencement exercises in Moira Secondary School on Friday evening in Belleville.

The Rev. and Mrs. C. Judd and Mrs. J. A. Lott attended anniversary services at Smithfield on Sunday afternoon.

Mr. and Mrs. William McLaren were recent guests with Mr. J. H. Ketcheson in Trenton.

Mr. and Mrs. Len Hoyle spent the weekend with relatives in Alliston.

The Rev. and Mrs. B. B. Snow of Brighton were supper guests on Sunday evening with the Rev. and Mrs. C. Judd.

Miss Beverley Wannamaker was a Saturday supper guest with Mr. and Mrs. Arden Wannamaker in Trenton.

SLOW STRENGTH

Snails can pull nearly 400 times their own weight; a snail weighing 1-3 ounce can pull eight pounds.

ANYTIME!
ANYWHERE!
Phone
CENTRAL
RADIO TAXI
WO 2-5353
for
Prompt - Efficient
Taxi Service

BLOOMFIELD BULL WINS AT CHAMPIONSHIP SHOW—Gladibrae Pabst Triumph, owned by Ross Parks, Bloomfield, was the first prize junior yearling bull at the East-Central Ontario Championship Holstein show at Peterborough.

RED & WHITE
BARGANZA
Cash Savings on Quality Foods
SALE

BEST BUY! SAVE 6c
RED ROSE TEA BAGS Pkg. of 30's 79c

BEST BUY! SAVE 24c
INSTANT MIL-KO 3-lb. pkg. 79c

BEST BUY! SAVE 6c
ROSE BRAND MARGARINE 1-lb. pkg. 21c

BEST BUY! SAVE 7c — 3c OFF PACK
DOMESTIC SHORTENING 1-lb. pkg. 31c

BEST BUY! 12c OFF PACK — SAVE 24c — LIQUID—NEW 20-OZ. CONT.
MAPLE LEAF DETERGENT 67c

BEST BUY! 13c OFF PACK — SAVE 22c
Maxwell House INSTANT COFFEE 6-oz. jar 89c

BEST BUY! SAVE 4c — 1 OZ. PACK
OGILVIE OATS Minute or Instant 45c

Quality Meats

"MAPLE LEAF" EXTRA LEAN MILD CURED SWEET PICKLED
Cottage Rolls LB. 59c

"MAPLE LEAF" WELL STREAKED
Rindless Bacon 1-lb. flat—lb. 79c

"MAPLE LEAF" MILD SEASONED
Skinless Wieners 1-lb. cello—lb. 45c

"MAPLE LEAF" VAC PACK
(MAC & CHEESE CHICKEN LOAF — PICKLE & PIMENTO OLIVE LOAF)
Lunch Meats 4 for 89c

BEST BUY! SAVE 11c — POUCH PAK
MONARCH CAKE MIXES 4/55c

SAVE 23c — 12-OZ. TINS
KAM LUNCHEON MEAT 2/79c

SAVE 2c—48-OZ. TIN — FANCY QUALITY
LIBBY'S ORANGE JUICE 39c

SAVE 6c — OFF PACK—8-OZ. PKG.
CHEESE SLICES 27c

FRESH PRODUCE
N.B. No. 1
POTATOES 50-lb. bag $1.19

FANCY QUALITY BRIMMING WITH JUICE
SNOW APPLES 4-qt. bskt. 55c

CREAMY FRESH
MUSHROOMS 1/2-pint 59c

PURPLE TOP WASHED & WAXED
TURNIPS No. 1 lb. 5c

BIRD'S EYE FROZEN—SAVE 5c
ORANGE JUICE 4/85c

BEEF, CHICKEN, TURKEY — SAVE 6c
BIRDS EYE DINNERS 59c

BUCKLEY'S RED & WHITE
113 VICTORIA AVE. at William DIAL WO 2-6122
OPEN EVENINGS 'TIL 9 EXCEPT WEDNESDAY—CLOSE 1.00 P.M.

Order Your Christmas Suit and Save During
EATON'S Big
3-Day
Made-to-Measure
SUIT
SALE

Thursday, Friday
and Saturday
October 25, 26, 27
EATON Special Price,
2-Piece Suit
57.00
Extra Trousers, Special, each 18.00
(Slight extra charge over size 46)

Buy now at this Low Special price, and your suit will be ready for the coming Christmas season's "dress-up" festivities.

Choose from a wide selection of pic 'n' pics, twists, fancy worsted and all-wool flannel cloths in neat glen-checks, chalk stripes, muted patterns and plains. Select your favourite style, and your suit will be expertly tailored to your individual measurements.

Cloths are available in all the "new season" tones including Browns, Blues, Greys, Olives, etc.
—EATON'S Main Floor

DIAL WO 2-4561

Bronzetone or Chrome
Dinette Suites

5-Piece Suite (as illustrated)
with 36"x48" table extending to 59"
Reg. 79.50
Special, suite
64.50

Save 10.00 on the same suite but with 30"x38" table extending to 48"
Reg. 64.50
Special, suite ... 54.50

Table has mark-resistant plastic top laminated to wood core. 4 well-padded chairs covered in washable plastic. Tapered tubular steel frames. All legs with self-leveling tips. Choice of CHROME Francis "Advance" pattern table top, Beige or Yellow chairs; or this Red/White, Tahiti/White or Blue/White . . . OR BRONZETONE frame, Beige "Advance" pattern table top, Beige or Yellow chairs.
—EATON'S Third Floor

Save 15.00

3-Piece Bedroom Suites with Bonus Offer

YOUR BONUS ● 2 "Wabasso" Sheets about 81"x100"
● 2 "Wabasso" pillow cases, 42" size.

SAVE 30.00! Reg. 179.50
EATON Special Price, 3-piece suite
149.50

Three-piece walnut-finished bedroom suite with seasoned hardwood tops and gables. Drawers with steel sliding rails. Masonite "dust-proof" case bottoms. DOUBLE DRESSER about 52"x17½"x31" high with TILTING MIRROR about 28"x44". 4-DRAWER CHEST about 34"x17½"x41½" high. BOOKCASE BED in 39", 48" or 54" sizes.
—EATON'S Third Floor

THE WEATHER
Friday — Variable cloudiness with odd snowflurry. Continuing cold. Low 22. High 35.

The Ontario Intelligencer

TEMPERATURES
Max. Min.
Today 42 24
One Year Ago 41 29

Authorized as Second Class Mail, Post Office Department, Ottawa.

BELLEVILLE, ONTARIO, THURSDAY, OCTOBER 25, 1962

6c Per Copy, 35c Per Week

SHIPS DIVERT, STALL OFF SHOWDOWN

Premier Robarts Shakes Up Cabinet

Fred M. Cass Replaces Roberts As Atty.-Gen.

3 Members Quit Posts, Will Not Run Again

TORONTO (CP) — Premier Robarts today announced a wholesale reorganization of his cabinet, including the transfer of veteran Attorney-General Kelso Roberts to the lands and forests portfolio.

Labor Minister W. K. Warrender, former Labor Minister Charles Daley, now minister without portfolio, and William Nickle, another minister without portfolio, left the cabinet.

Municipal Affairs Minister F. N. Cass became attorney-general—the second senior post in the cabinet.

Three new ministers were taken into the cabinet and Minister without Portfolio Charles MacNaughton became minister of highways.

Highways Minister W. A. Goodfellow resigned his portfolio but remains in the cabinet as minister without portfolio.

The new cabinet members are:

William G. Davis, barrister and member for Peel since 1959, who took over the education portfolio from the premier;

James A. C. Auld, of Leeds, vice-chairman of the Ontario-St. Lawrence development commission.

(Continued on Page 3)

TORONTO (CP) — Members of the Ontario cabinet, following extensive changes announced by Premier Robarts today:

John Robarts, prime minister and president of the council.

Kelso Roberts, minister of lands and forests.

W. A. Goodfellow, minister without portfolio.

Louis Pierre Cecile, minister of public welfare.

James Allan, treasurer.

Ryan Cathcart, minister of travel and publicity.

Thomas Ray Connell, minister of public works.

Matthew Dymond, minister of health.

J. W. Spooner, minister of municipal affairs.

F. M. Cass, attorney-general and minister in charge of department of insurance.

John Yaremko, provincial secretary and minister of citizenship.

Robert Macaulay, minister of energy resources and minister of economics and development.

George C. Wardrope, minister of mines.

Henry L. Rowntree, minister of labor.

Allan Grossman, minister without portfolio.

W. A. Stewart, minister of agriculture.

Charles S. MacNaughton, minister of highways.

Irwin Haskett, minister of reform institutions.

James A. C. Auld, minister of transport.

William G. Davis, minister of education.

John R. Simonett, minister without portfolio.

POSTPONE VISIT

LUXEMBOURG (Reuters) — President Kennedy Wednesday night cabled the Grand Duchess Charlotte of Luxembourg asking her to postpone an official visit to the United States scheduled to begin next Monday, a Luxembourg government spokesman said today. The spokesman said the reason given by the president was the very tense situation in the world."

JUSTICE NORRIS CRITICAL OF TOP LABOR LEADER

Says George Meany Cause of Trouble

MONTREAL (CP) — The federal judge investigating waterfront labor violence and shipping disruptions on the Great Lakes has fired a critical blast at the top labor leader in the United States.

Mr. Justice T. G. Norris of Vancouver accused AFL - CIO President George Meany of failing to live up to his responsibilities as head of the central labor body which has more than 12,000,000 members.

The judge rapped Mr. Meany Wednesday for not dealing personally with the American aspects of a bitter labor struggle between two Canadian unions—the Seafarers' International Union of Canada (Ind.) and the Canadian Maritime Union (CLC).

These two unions are at each others' throats in an all-out struggle marked by violence and shipping slowdowns in Canada and the United States.

BLAMES MEANY

"We wouldn't be in the present mess . . . if Mr. Meany had lived up to his responsibilities," said Mr. Justice Norris.

"I am saying this in public in hope that it will get back to Mr. Meany."

He said marine labor troubles should be "under Mr. Meany's personal hand"—not left to Paul Hall, president of the Maritime trades department of the AFL-CIO as well as head of the Seafarers' International Union of North America.

The Maritime Trades Department is a wing of the AFL-CIO grouping some 35 unions in the maritime field into a powerful bloc.

The MTD is supporting the SIU of Canada in its fight against the CMU, CMU-manned ships, all owned by Upper Lakes Shipping Company of Toronto, have been delayed in American lakeports by MTD boycotts.

The Vancouver jurist made his remarks about Mr. Meany during the 34th session of his public inquiry.

William Dodge, executive

(Continued on Page 2)

INBOUND TO CUBA — The Defence Department in Washington released these photos which they say are Soviet ships bound for Cuba, carrying jet light bombers in crates. The bottom photo purports to show crates containing Ilyushin 28 (Beagle) fuselage crates as a section. (Defence Department Photo via AP Wirephoto).

Kennedy Says Door Is Open For Talk With K

Main Concern to End Missile Bases in Cuba

WASHINGTON (AP) — The apparent diversion of some Russian supply ships stalled off a U.S.-Soviet showdown on the blockade front of the Cuban crisis today and allowed time for anxious diplomats to seek a peaceful way out of the war-threatening emergency.

President Kennedy was reported holding the door open for a crisis conference with Soviet Premier Khrushchev if the right conditions develop.

But U.S. officials stressed that while sticking to his readiness for U.S.-Soviet negotiations, Kennedy's main concern and overriding objective is to put an end to Soviet nuclear missile bases in Cuba.

The president was said to have given most careful consideration to the proposal made Wednesday night by acting UN Secretary-General U Thant to freeze for six days for two weeks so that negotiations can proceed. The White House announced the president was replying immediately.

K SUGGESTS SUMMIT

A reply to a new note from Khrushchev was said in official quarters to be less urgent. The Soviet premier in a message to British philosopher Bertrand Russell declared Wednesday he considered a summit conference useful in order to do everything possible to remove the danger of nuclear war.

But in a letter to Kennedy about the same time, officials here said, Khrushchev made no direct bid for a conference and characterized his remarks on announcing Kennedy's action Monday night in ordering a quarantine of Cuba.

The quarantine policy of blockading offensive arms shipments in Cuba became effective Wednesday morning. At that hour a total of 25 Communist ships was reported steaming toward Cuba and an inevitable confrontation with the U.S. warships on blockade stations unless some intervening action was taken.

The action came late Wednesday. The defence department announced that some Soviet ships vessels "appear to have altered course." Officials said that other vessels—understood to be those diverted from Cuba — were still steaming ahead.

STILL WAITING

Senator George Smathers (Dem. Fla.) one of the congressional leaders who attended the White House briefing Wednesday, said Wednesday night the Soviet union has moved away from the blockade apparently did not turn back. He told the Miami Herald in a telephone call from Washington "it is my understanding that they were short of rendezvousing, perhaps awaiting for instructions."

The Miami Herald said Wednesday it had learned reliably that Russian ships en route to Cuba

(Continued on Page 5)

Russ Tanker Intercepted, Not Stopped

WASHINGTON (AP) — A Cuban-bound Russian tanker was intercepted but was allowed to proceed, the defence department announced today.

The department also said that at least a dozen Russian ships apparently have turned back from their original course to Cuba, presumably because they were carrying offensive weapons and would run the risk of the U.S. arms blockade.

Arthur Sylvester, assistant defence secretary, read this announcement.

"It now appears that at least a dozen Soviet vessels have turned back, presumably because, according to the best of our information, they might have been carrying offensive materials.

"However, the first Russian ship that proceeded through the area patrolled by our naval forces was a Soviet tanker.

"It was ascertained by the U.S. naval vessel which intercepted her that the tanker had only petroleum aboard.

SETTLEMENT MADE

WASHINGTON (AP) — Three entertainers injured in a plane crash while flying to perform for troops during the war will be paid $20,000 apiece under a bill signed by President Kennedy Wednesday. The payments to Jane Froman, Gypsy Markoff and Jean Rosen will be "full and final settlement" of their claims against the government arising from the crash into the Tagus River while their plane was trying to land at the field at Lisbon, Portugal, Feb. 23, 1943.

30,000 TROOPS MASSED ALONG INDIA'S FRONTIER

Heavy Fighting Near Tawang

NEW DELHI (Reuters) — Prime Minister Nehru today warned Communist China has massed nearly 30,000 troops along India's northeast frontier, amid reports of heavy fighting near the key frontier town of Tawang.

He told executives of his ruling Congress Party the "massive invasion" of India had made the nation realize it had been "out of touch with reality" over the frontier dispute.

But he told the party leaders not to be despondent about Indian reverses in the fighting

(Continued on Page 3)

Canadian Army Rotation by Air, Sea Postponed

OTTAWA (CP)—Rotation of four army units between Canada and Europe, scheduled to begin today, has been postponed due to the present international situation, Defence Minister Harkness said Wednesday in the Commons.

Some 8,300 persons—soldiers and their dependents—were to have taken part in the rotation by air and sea.

The 1st Battalion, Royal Canadian Regiment, and the Fort Gery Horse, a tank regiment, was to start moving to Europe to replace the 1st Battalion, Canadian Guards, and the 8th Canadian Hussars in the Canadian Infantry Brigade Group in West Germany.

The rotation was to have begun tonight with departure of the first of 22 RCAF flights from Trenton, Ont. Some 8,400 soldiers were to move by air, some 2,900 by sea.

The rotation was also postponed a year ago because of the Berlin situation.

Mr. Harkness replied "no" when asked by John R. Matheson (L—Leeds) whether NATO headquarters has asked Canada to strengthen its military forces in Europe.

Green Says Canada Backing U.S. All Way in Cuban Crisis

OTTAWA (CP)—External Affairs Minister Green said Wednesday night Canada is backing the United States "all the way" in the Cuban crisis but he declared under persistent questioning to state categorically that it endorses the U.S. arms blockade.

"We have always stood by our friends and (the Americans are) our friends, so we are standing by them," Mr. Green told a CBC radio-television press conference.

However, his response to repeated questions on whether Canada agrees with the U.S. "quarantine" of Cuba indicated that the government has strong reservations about it.

"The action has been taken," Mr. Green said in reply to one question. "The important thing is what's done from now on."

Asked whether he thought the U.S. should have got United Nations support before establishing a blockade of Cuba, Mr. Green said: "I am not here to criticize the Americans."

He rejected a suggestion that the Latin American nations have been more "decisive in their support of the U.S."

Asked about Russia's attitude toward the present crisis, Mr. Green said it appears "anxious to get things settled." However, it was too soon to say whether that was a correct assessment.

Mr. Green said Premier Castro's chilly reception of the Canadian suggestion that a neutral observer team be sent to Cuba did not mean the proposal was "shot down yet."

World opinion favored a peaceful settlement of the current situation and "I don't imagine the Cubans will put forward any long in refusing to admit UN observers.

Mr. Green also said:

1. He didn't think there was "any doubt" that Soviet missile bases in Cuba pose a threat to Canadian security, but Canada had not been called upon to do anything about them.

2. The Cuban crisis is "extremely grave" and could lead

(Continued on Page 5)

CUBA DOMINATES DELIBERATIONS OF COMMONS

Laconic Replies Given to Questions

OTTAWA (CP) — Though it wasn't on the agenda, Cuba dominated the deliberations of the House of Commons Wednesday.

The international crisis centred on the island in the Caribbean completely overshadowed a budget debate that was supposed to be the main order of business.

Anxious members put 24 oral questions to the government bearing on Cuba. They received brief, laconic replies, carefully phrased to avoid any possibility of exacerbating the situation.

The main disclosure came from Defence Minister Harkness who announced in answer to a question by Paul Hellyer (L—Toronto Trinity) that regulation of four army units between Canada and Germany has been postponed until the present situation is "clarified."

Some 8,300 soldiers and dependents are affected by the order.

Mr. Harkness also told the House that "certain precautionary military measures" have been taken in response to the Cuban crisis but he refused, under opposition questioning, to give details. This would not be in the public interest, said the defence minister.

Canada's position on the United States arms blockade of Cuba remained unclear.

'WOULD BE PRESUMPTION'

Prime Minister Diefenbaker passed up an opportunity to endorse the U.S. action when Op-

(Continued on Page 5)

Russ Action in Cuba Designed To Test U. S. Ability-Macmillan

LONDON (Reuters) — Prime Minister Macmillan said today Russia's action in Cuba "can only be regarded as a deliberate adventure designed to test the ability and determination of the United States."

Today's Chuckle

The only way to save money nowadays is to have short arms and deep pockets.

THE WEATHER

Synopsis: A storm moving southeast from Lake Superior this morning will bring light falls of snow to southern and central Ontario, in some areas adjacent to the open waters of the Great Lakes brief but relatively heavy falls of snow are a possibility. This storm will be moving eastward from near the Niagara Peninsula by evening and strong northerly winds will set in, contributing to almost winter-like weather throughout the entire great lakes area. Temperatures will likely average in excess of 10 degrees below normal for the next two days.

"Indeed, they (the Americans) were studiously moderate in that they referred only to the disclosure of certain limited types of war material," in their blockade against Cuba, Macmillan said.

He said the British government was concerned that "this new threat to security should be dealt with as rapidly as possible and will add their support to any measures which genuinely lead to that end."

The British government trusted that based upon some alleviation of the present state of tension it might be possible to move into a wider field of negotiations, he told Parliament as it resumed after the long summer recess.

"What has happened in the last few weeks must confirm our view that in those grave matters we cannot rest upon mere words and promises.

"These need, if they are to restore confidence, to be independently verified and confirmed."

Hugh Galtskell, opposition La-

K's Summit Meet Proposal Seen as Evidence of Caution

MOSCOW (AP)—Some Western diplomats saw Premier Khrushchev's proposal for a summit conference today as evidence he is guiding the Soviet Union on a cautious course in the Cuban crisis.

They expressed a belief that it is suggestion indicates he wants to avert a head-on collision with the United States.

In a message Wednesday to Lord Russell, the British philosopher, Khrushchev put the summit proposal this way:

"The question of war and peace is so vital that we should consider useful a top - level meeting in order to discuss all problems which have arisen, to do everything possible to remove the danger of unleashing a thermonuclear war."

While denouncing the U.S. blockade of arms shipments to Cuba as "piratical," Khrushchev ignored the reason President Kennedy announced for the Cuban quarantine — the establishment of Soviet - built missile bases in Cuba.

Moscow insists all arms sent to Cuba are defensive. And it never has admitted missiles are

(Continued on Page 2)

Snow and Hazardous Driving Forecast for Southern Ontario

BY THE CANADIAN PRESS

Ontario residents who got a taste of winter Wednesday were in for a good slug of it today.

The weather office at Toronto issued a special warning of snow and hazardous driving throughout most parts of southern Ontario.

The warning said a storm moving southeast from Michigan would add to the frequency and intensity of snowflurries already occurring over the Great Lakes.

Brief but locally heavy snowfalls in excess of four inches were predicted along the path of the storm and the Niagara Peninsula was expected to be the scene of locally heavy snowsqualls ahead of the main storm.

Motorists were warned that seriously restricted visibilities were likely in the squalls.

By tonight the snow should have tapered off to a few flurries except in the "snow belt" where field Wednesday throughout a 50-mile area in the Georgian Bay region, and overnight temperatures were mostly central Ontario fell into the low and mid 20s.

Ontario's first snow started falling in the region Tuesday. Five inches were reported on Highway 400 at Coldwater and eight on Highway 82 between Elmvale and Wasaga Beach. However, provincial police said traffic on both roads was light.

Six inches fell in the Stayner-Collingwood area while Barrie received two inches. Lighter falls were recorded at Bracebridge, Sutton, Caledon, Holland Landing and Bradford.

JUSTICE NORRIS

(Continued From Page 1)

vice-president of the Canadian Labor Congress, spent the entire day in the witness stand, facing cross-examination by SIU counsel Joseph Nosa.

PLANNED ACTION

Mr. Dodge admitted that in March, 1962, top CLC officials met the officers of Upper Lakes Shipping Company to plan action if the 1962 shipping season was marred by boycotts.

At this meeting, said Mr. Dodge, there was some discussion of a transfer of bargaining rights from the SIU—which held a contract for the Upper Lakes fleet—to the CMU. At the time, the SIU and the company were involved in contract talks. Both the CLC and the company agreed that every effort should be made to reach an agreement with the SIU.

If conciliation efforts failed, as did subsequently—then the CMU was ready to step in as the union for Upper Lakes sailors, said Mr. Dodge.

John Godwin Heads New CIMA Branch

The inaugural meeting of the Canadian Industrial Management Association, Quinte District Branch, was held at the Bay of Quinte Golf and Country Club with about 40-50 present.

Former president of the Toronto branch of the Association, Mr. J. H. Gringorten of Toronto addressed the meeting briefly. He explained the techniques of good management, stressing human relations of industrial operations and the responsibility that all members of management have in their respective positions.

The speaker gave a short history of the functions of the Canadian Industrial Management Association which has a much broader scope than the former organization, the Medical Engineering Association.

The present club has recently completed a four-year course which was taken at a local high school. The course was given by lecturers from Toronto and Queen's University. Of those who took the course first spring, 21 graduated in June. Another four-year course has recently been started.

It is expected the Belleville branch will be receiving their charter in the near future, and that they will be holding regular monthly meetings.

Nominations were presented by the nominating committee at last night's meeting and the following slate were elected: president — John Godwin; vice-president — E. Wickerson; secretary — A. Gibson; treasurer — L. McErien; directors — D. Wilson, L. Brennen and G. Wambolt.

Mr. W. Vidler, vice-president of the National Council of the C.I.M.A., addressed the group from a national viewpoint. Mr. C. Lovett, president executive to the Belleville branch as vice-president of the Toronto branch of the Canadian industrial Management Association, and the speaker was introduced by Mr. R. Wickerson.

Mr. Gringorten is president and general manager of Electronic Components Limited of Toronto and former president of the Toronto Branch of the C.I.M.A. and first president of the National Comell.

TRAGIC ERRORS

Mistaking another hunter for game is the most common cause of hunting accidents.

K'S SUMMIT

(Continued From Page 1)

among the weapons. But perhaps significantly, a Soviet embassy official in London said no nuclear warheads were among arms sent to Cuba.

Khrushchev, he noted, urged the Soviet leader "not to be provoked by the unjustifiable actions of the U.S. and Britain also sent Kennedy a message condemning the blockade. Both called for an end to this madness." Kennedy has not replied.

In London, Russell seized on Khrushchev's summit suggestion and sent him a second message urging that he "hold back ships in Cuban waters long enough to secure American agreement to your proposal."

Thus the 80-year-old philosopher, who in recent years has been campaigning to abolish nuclear weapons, sent another message to Kennedy. He urged the president to make a conciliatory move to Khrushchev's vital overture and avoid a clash with Russian ships long enough to make a meeting and negotiations possible."

There was no indication from Washington, however, that the president is in a hurry to meet Khrushchev. A White House source said no conclusion should be drawn from the previous week until it is known how Soviet ships meet the U.S. naval blockade.

Trenton Youth Is Placed On Probation

A 16-year-old Trenton youth, Larry Fenley, was placed on probation for two years when he appeared before magistrate T. Y. Wills in county court here this morning on charges with unlawfully obstructing the operation of a Canadian Pacific Railway (engine).

Penley elected to be tried by the magistrate and pleaded guilty to the charge.

Constable W. D. Cooper of the CPR told the court that at 12:40 a.m. on October 9th, a CPR freight train was proceeding east in the vicinity of the juvenile's home when it struck two railway ties which were placed across the track.

The engine carried the ties down the track for about 150 feet, the constable said. He stated there was no damage caused to the train. The ties were found at about 7.30 in the evening, he said.

The ties had been left alongside the track to be used as replacement ties. He told the court after investigation he proceeded to the residence of RCAF Corporal Kenneth Penley where they questioned Larry Fenley, whom he said gave no explanation for doing it.

The constable said there was no one else involved in the offence. The accused lives within a half mile of where the offence took place.

FLOOR SANDING AND FINISHING

GLEN ELLIOT

186 Dufferin Ave. WO 2-3002

Obituaries and Funerals

MAX R. DODDS
(Perth-Picton)

PICTON — A widely known newspaperman, Max R. Dodds, 64 died of a heart attack following a motor car collision near Perth Wednesday afternoon. He had been news editor of the Gananoque Reporter for a number of years and in addition, he written a column of general interest conducted a poetry column. Previous to going to Gananoque, he was a reporter for the Picton Gazette.

Mr. and Mrs. Dodds had been spending a few days with his brother Hugh and Mrs. Dodds in Ottawa. At 2.15 Wednesday afternoon, Mrs. J. K. Dodds, his sister-in-law here, received a phone call from a doctor at Perth hospital, stating that Mrs. Dodds was a patient in the hospital there but not seriously hurt, and that Mr. Dodds had passed away shortly after the accident from a coronary. No details of the accident were given. They were returning to Gananoque at the time.

Max Dodds' brother, James K. Dodds, editorial manager of the Picton Gazette, is a pensioner of Prince Edward County Memorial hospital. Besides his wife and two brothers he is survived by an aunt, Miss Gertrude Baker, Glenora Road.

Max Dodds was a gifted writer and began his career with the Picton Times and later with The Gazette. He attended local schools and Picton Collegiate. Poetry was a favorite and his column in the Gananoque paper was a popular feature.

A member of the Presbyterian church, he served on the board of the local church while a resident here.

He possessed a friendly and genial manner which won him many friends wherever he went.

MALCOLM MacARTHUR
Wellington

One of Welland's most respected business men, Malcolm Murdock (Mac) MacArthur, died Friday, Oct. 19th in the Hamilton General Hospital. He was in his 48th year. He had resided on Hillcrest Rd. South hill.

Since coming to Welland from Oakville in 1950 as manager of the Ross Stores, Mr. MacArthur's successful personality had won him a host of friends. As well as a member of the Welland branch, Mr. MacArthur was also general manager of the Ross Stores in all of Buffalo, N.Y.; Bruce Hill of Grimsby, Ontario. He joined the firm in 1946.

Mr. MacArthur was born in Saskatchewan and came to Ontario 44 years ago. He had been in ill health for the past year.

He is survived by Mary Ann (Dorothy Macdonald) MacArthur, a son, Richard of Wawa, Ont., three daughters, Mrs. Brian Berry (Maxine), St. Catharines, Mary Jane and Terry-Sue at home. Also his mother, Mrs. Bella Cruikshank of Picton, two brothers, Finley MacArthur and James Jenkins of Picton; two sisters, Mrs. Ivor Vincent (Nellie), of London, and Mrs. Lionel Hicks (Lillian) of Picton. Rev. MacArthur officiated at the Dixon Funeral Home, Fonthill until Monday morning at 10 o'clock. Funeral service to be held at 3.30 p.m. at Fonthill United Church. Rev. D. Dunlop officiating. Interment Wellington Cemetery.

MRS. DAVID HENRY MATTIS

TRENTON — Rev. Thomas Delaney conducted a service at the Trenton Baptist Church for Mrs. Doris Jean Mattis of Connecton, last Saturday. Mrs. Mattis died at the result of an accident near Newcastle, last Tuesday.

Bearers were: Al Williams, Charles Kirby, Wilfred Mingay, Verne Weese, Lorne Colden and Wesley Mattis. Interment was in Mount Evergreen cemetery.

The service was under the direction of Rev. Douglas Rushnell Funeral Centre.

Mrs. Mattis was the daughter of the late William Mattis and the late Martha Mattis. Deceased was educated in Beamsville Public School, having moved to community from St. Catharines, ten years ago. Mrs. Mattis was a member of the Baptist Church.

Surviving are her sisters: Mrs. Harry Wood of Trenton, Mrs. Joseph Ruzican of Grimsby, Mrs. Walter Pandel of Niagara Falls, N.Y., and her brother, Norman Hill of Frankford. James Brant of Trenton, Albert, Roy, Charles and Frank Hill all of Buffalo, N.Y.; Bruce Hill of Grimsby, Harold Hill and Glen Hill, both of Hamilton.

MRS. CLARK BEDAL

TRENTON — On Tuesday, Rev. J. T. Irwin conducted a service at the Weaver Funeral Home for Mrs. Clara Mae Pitt Ethel Maud Bedal, of R.R. 4, Trenton. Mrs. Bedal died at her home last Sunday. She was 86.

Bearers were: Les William, Charles Willman, Fred Morgan, Gordon Little, Ted Little and Lorne Dunsmith. Interment was in St. George's cemetery.

Born in Murray township, Mrs. Bedal was the daughter of the late Mr. and Mrs. George Hendricks. She had lived in Trenton for 70 years. She was a member of King Street United Church. In addition, had been very active in church activity in her younger years, also being active in Women's Institute work in her years. She had been in failing health for the past few years.

She is survived by a daughter, Mrs. Arthur (Jean) Valleau of Aurora, Ont., and a son, John E. (Jack) at home. Also surviving is a granddaughter, Linda Valleau.

She was predecessed by her husband, Clark Bedal, in 1941.

CHARLES ROBERT McMASTER
Springbrook R.R. 1

Charles Robert McMaster, of R.R. 1, Springbrook, died at the Ross Nursing Home, Peterborough, on Wednesday, in his 87th year. He had been in failing health for three years.

A retired farmer, Mr. McMaster had lived in Peterborough for the past three years prior to which he resided in Ravedon township, where he was born, a son of the late Mr. and Mrs. William McMaster.

He was a member of Springbrook United Church.

He is survived by his wife, the former Annie Amilia Kemp; two daughters, Mrs. James (Maude) Danford of Cavan, Ontario, and Mrs. Walter (Lena) Danford of Springbrook; eight grandchildren and six great-grandchildren.

Mr. McMaster was the last of his family.

Funeral arrangements by Roche Duffin Funeral Home, Stirling, appear elsewhere in this edition.

MRS. PETER RIVERS
Madoc

The funeral service of Mrs. Evelyn Mary Rivers was held from Second Hungerford United Church, Madoc, where Reginald Ward officiated. Interment was at Second Hart of Magic cemetery.

Bearers were: Wilfred Blakely, Francis Feeney, Joseph Kehoe, Kelso Rivers and Norris Tobin and Wilfred Forestell.

Mrs. Rivers died suddenly at her home on Friday, October 19th. She was in her 59th year. She had been a member of Sacred Heart of Mary Parish.

Born in Ontario, a daughter of the late Mr. and Mrs. Felix Courreyeau, she married Peter Rivers who survives. Also surviving are five sons, Maurice of Stirling, Gerald of Madoc, Raymond of Tweed, and Russell and Donald of Belleville; a daughter, Mrs. Albert (Madelina) Jones of Stirling, and three sisters, Mrs. James (Celia) Bedore of New York, Mrs. Leo (Rita) Snaith of Toronto, and Mrs. Newby (Eva) Rivers of Tweed.

Funeral arrangements were by the Cassidy Funeral Home, Tweed.

YMCA House Basketball

The YMCA Youth Basketball House League got off to a light start yesterday evening with a 62-62 tie between ahe Globetroiters and the Celtics although by the time the second fixture was finished things had livened up somewhat and the Celtics emerged on the long end of a 38-34 score.

Leading the polnt scoring for the evening was Terry McCabe, the captain of the team who connected with 18 field goals and four foul throws for 40 points. Following a very creditable effort for the night occurred during the second half when McCabe, playing for the Celtics, put the most number of points through the hoop for his team with a 37-point effort.

The first game saw the Celtics win by 1 as it was a score of 32-27 but a second-half scoring splurge by Globetrotters' Jack Jury and Wally Clare was enough to overcome the five-point deficit, Jury netting 25 points to offset a 22-point string rallied for Clare. Neither McCabe during the same period. Leading scorer for the Globetrotters was Brad Graham with 22 points. Second high man for the team was Martin Baker with 11 points.

The second tilt of the night saw the Senators completely run around the Steelers from the start. The half time score was 38-18 and by the final whistle the winners increased their lead to 104-36 thanks to the efforts of Murray Swan's 37 points and a 36-point splurge by Ron Walsh. Leading scorer for the losers was John McKibbon with 11 points followed by Jim Hurst with 10.

LINEUPS:

First game — Globetrotters: Jury (20), Clare (20), Graham (22), R. McCabe, Nelson; Celtics: T. McCabe (40), Vaughan (2), Bakker (11)), Reddick (2), Drysdale (2), Coe (1). Second game: Satellites: Swan (37), Walsh (36), Tempter (3), Adams (3), D. Hurst (10), Potts; Stealers: Anderson (8), M. Hurst (10), Gabriel, Pugh (9), J. McKibbon (11), B. McKibbon (6).

PUC Workers Set Record

The Belleville Utilities Commission employees have set a record for increased participation of Canada Savings Bonds amongst firms in the Eastern Ontario region, it was announced recently by the campaign's regional headquarters.

The local commission's increase over last year's application for savings bonds was 133 per cent. Closest to this mark was Faraday Uranium Mines with 138 per cent.

YORK IN HOSPITAL

JAMESTOWN, Tenn. (AP) — Melvin York, 74, has been in hospital for treatment of internal hemorrhaging. His physician, Dr. Guy C. Pinckley, said Wednesday night the famed sergeant was in serious condition but may become worse "if this thing doesn't clear up."

Pinkston & Luscombe

Funeral Directors

60 Victoria Ave. (at Church St.) WO 2-3135

IN MEMORIAM

EDWARDS — In loving memory of our dear father, Arthur Edwards, who passed away October 25th, 1959.
Called suddenly and peacefully to rest,
Without a struggle, without pain,
We who loved him sadly take him,
To his last home, the grave.
Lovingly remembered by wife Edith, daughter Mrs. Ruth Wilson and son-in-law Ted.

BIRTHS

McCULLEN — Helen and Bob Mc-Cullen (nee Helen Rivers) of a son, James Stuart, 10 lbs. 4 oz., on Tuesday, October 23rd, 1962, at the Belleville General Hospital. A brother for Pamela.

COOK — Clarence and Connie Cook are happy to announce the birth of a son, Timothy Clarence, 7 lbs. 12 oz., on Tuesday, October 23rd, 1962, at the Belleville General Hospital.

DEATHS

FOSTER, Richard — At Trenton Memorial Hospital on Thursday, October 25th, 1962, Richard of Picton, beloved wife of Mrs. Foster, Park and dear mother of Richard, Jr., Peterborough.
Resting at the Weaver Funeral Home, Trenton, where service will be held in the chapel on Saturday, October 27th, 1.30 p.m., Rev. W. G. Chapman, Chaplain of Trenton Memorial Hospital officiating.
Interment, St. George's Cemetery.
0-23-21

McMASTER, Charles Robert — Suddenly at the Ross Nursing Home, Peterborough on Wednesday, October 24th, Charles Robert McMaster, beloved husband of Annie Amelia Kemp, in his 87th year.
Resting at the Duffin Funeral Home, Stirling, where service will be held on Friday, October 26th, at 2 p.m., Rev. Mr. T. D. Dodds officiating.
Interment, Stirling Cemetery.

BELNAP, Daniel Edward — At the Belleville General Hospital on Wednesday, October 24th, Daniel Edward Belnap, 13 Franklin Street, beloved husband of Mrs. Hilda Belnap, in his 72nd year.
Resting at the John E. Bush Funeral Home, Belleville, where funeral service will be held on Saturday, October 27th, at 2.30 p.m., Rev. Mr. Hayne officiating.
Interment, Albury Cemetery.
C34-21

IN MEMORIAM

MASTERSON — In loving memory of our dear brother, Alexander Masterson, who passed away October 27, 1959.
God gave you suffering weary,
He did what he thought best,
He took you home to comfort,
And whispered you have served your purpose,
Now rest.
Forever we place upon your grave,
May whitest and dearest,
But our love for the one who loved you best.
Will never fade away.
—Sister, Brother and families.

MASTERSON — In loving memory of a dear mother, who passed away October 25th, 1959.
Oft we think of you, dear mother,
And our hearts are filled with pain
Oh, this earth would be a heaven,
If we could see you once again.
Two years have swiftly passed since mother died,
But still we don't forget,
For in the hearts that loved you best,
Your memory lingers yet.
—Ever remembered by daughter Dorothy, son-in-law Robert and grandson Robert.

MASTERSON — In loving memory of a dear mother, Marjorie Irene Masterson, who passed away October 25, 1959.
Our love is still unspoken,
Our hearts are filled with pain,
We miss you more each hour we live,
We miss you more each day.
—Always remembered by her son Harold.

MASTERSON — In loving memory of a dear mother, Marjorie Irene Masterson, who passed away, October 25, 1959.
Kept in the heart lies a picture,
A loved one laid to rest,
No frame around it, but kept safe in memories breast.
—Lovingly remembered by daughter Irene, son-in-law Harold Atwood, granddaughter Marlene, sons Leonard and Joseph.

REXALL 1c SALE

CHRISTMAS CARDS
2 BOXES FOR
THE PRICE OF 1

ASSORTMENTS
2 BOXES $1.01
2 BOXES $1.26

RUBBER GLOVES
2 PAIRS $1.66

REXALL NYLON SUPPORT HOSE
REG. 4.95
2 FOR $4.96

HOT-WATER BOTTLES
REG. 2.65
2 FOR $2.66

McKEOWN'S DRUG STORE
271 Front St. WO 8-6773
FREE DELIVERY

ADJOURNED NOTICE

TAX SALE NOTICE

The Adjourned Tax Sale for the County of Hastings will be held in the Court House, in the City of Belleville, on Tuesday, October 30th, 1962.

Carl E. Bateman,
Clerk-Treasurer.

Fresh Shipment Just Arrived . . .

Stepping out in a brand new dress,

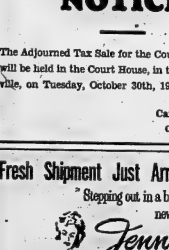

Admiring eyes light up wherever she goes—
because she's completely new look
—a sophisticated look, in keeping with the fancy Lind high taste in candies and chocolates.

Geen DRUGS Limited

DIAL WO. 2-4531
PRESCRIPTIONS
FREE DELIVERY
QUICK SERVICE AT REASONABLE PRICES

FREE DELIVERY 'TIL 8 O'CLOCK

NOTICE

AVONDALE PARKDALE - HILLCREST RESIDENTS

Extension of Bus Service

AVONDALE PARKDALE

Commencing Monday, October 29th, 1962, evening bus service will be extended to AVONDALE PARKDALE RESIDENTS on an hourly basis for a trial period of six months. The last trip to AVONDALE will be 10.50 p.m. and to PARKDALE 11.20 p.m. from downtown.

WESTHILL HILLCREST

On Friday evenings, the regular WESTHILL HILLCREST schedule will be maintained until 11.30 p.m. at which time, the last bus will leave downtown for HILLCREST. On every night except Friday commencing at 6.45 p.m. the WESTHILL NORTH PARK BUS will take in the HILLCREST loop around East College, Herman, Byron and Cannifton Road, and continue on its regular route, thus giving HILLCREST residents evening service.

IN ORDER TO MAKE THIS EXTRA SERVICE POSSIBLE, on Wednesday only, the last WESTHILL HILLCREST BUS will leave downtown for HILLCREST at 11.30 in the morning. This service is also on a six-month trial basis.

Belleville Transit Commission

FREE PORTRAITS IN FULL COLOR

FOR ONE DAY ONLY, WE WILL HAVE A PROFESSIONAL PHOTOGRAPHER IN THE STORE TAKING FREE PICTURES. YOU WILL RECEIVE A 3½X5 PORTRAIT IN A BEAUTIFUL MOUNT. THERE WILL BE A CHARGE OF 49c TO COVER HANDLING & MOUNTING. YOU MAY HAVE MORE PRINTS OR ENLARGEMENTS MADE FROM THE NEGATIVE.

FRIDAY, OCTOBER 26th
Between 10 a.m. and 5 p.m.

DUFF'S—DRUGS
"YOUR FRIENDLY STORE"
WO 8-7228 FREE DELIVERY

SUPERTEST PROUD TO BE CANADIAN!

SHOULD BE IN EVERY HOME
UNIDOTE
EMERGENCY TREATMENT FOR POISONING, Call Your Doctor First, then give UNIDOTE
IT COULD SAVE A LIFE
1.49
DOLAN THE DRUGGIST
WO 2-3406 FREE MOTOR DELIVERY
OPEN EVENINGS UNTIL 8 O'CLOCK

Wayne Simmons Heads Druggists In Quinte Area

Wayne Simmons, pharmacist of Trenton, was elected president of the Quinte Pharmacist Association at the annual meeting held at the Shrine Club on Wednesday evening. Keith Mc-Coy of this city was elected secretary-treasurer while the dinner Duff, immediate past president, James Shannon of Marmora, Del Adams of Picton and Wayne Simmons of Trenton were elected representatives of the several districts in the Association. The report of the nominating committee, chaired by Ray Barnum, was unanimously accepted by the 40 members in attendance.

The meeting was chaired by Gardiner Duff as president and with Jimmy Cornell at the piano, the members enjoyed a delicious roast beef dinner, with all the trimmings. Ernie Hunter, who is the delivery agent for a number of druggists in the city entertained with a number of harmonica solos accompanied by Mr. Cornradi and a little spice was added when Jim Shannon of Marmora did a little jig and step dance to the lively music. Previous to dinner a social hour was held with refreshments and talking "shop". Percy Geen, one of the oldest of Belleville druggists was a welcome guest at the meeting. A minute of silence was observed for Harold Martin who died during the summer.

James Shannon introduced Colin W. Lorimer, general sales manager in Canada for Yardley products. A guest speaker for the evening, who addressed the gathering on "Distribution and Merchandising" and he drew the attention of the gathering and was extremely thankful for his remarks by Ray MacLaren at the conclusion of his talk. The only male representative of Yardleys for this district, William O'Leary, and the Inspector of the College of Pharmacy, Thomas Greenfield, were presented with cheeses by Tom Hunter of Madoc.

Mr. Lorimer stated that discount stores were here to stay and that shopping centres on the outskirts of municipalities were also gaining ground and would offer stiff proposition to the independent druggist but there were means that could keep the independents in a flourishing business.

WILL SURVIVE REVOLUTION

"The independent drug store will survive the revolution in merchandising that is going on," said the speaker and he proceeded to outline ways should be done to meet this stiff competition. The independent druggist must have a good location, plenty of floor space and first class layouts and bold advertising at very opportunity. "The store must have a good general appearance at all times," said Mr. Lorimer, "and the displays should be rotated periodically while the windows should be a chief selling factor." He stated that there should be sales promotion at stated intervals and the staff should be given congenial and well versed in the articles to be sold. He advised a training program and meetings with staff to accept and talk over ideas of the high customer rating.

Mr. Lorimer stated that the appearance of the staff was of prime importance and that new ideas should be picked up by visits to stores outside the community. He invited the listeners to try and get besides in stock hours to be kind to children entering the store and to run a shopping service. He outlined a number of promotions that had been used in other localities. In closing he advised the members to be prominent in their community and take part in the work of the municipality.

Bruce Lattimer, representative of the College of Pharmacy, told of the work that had been accomplished and what the college was doing to improve the role of the pharmacist in the community. The inspector for the college, Thos. Greenfield, answered a number of questions from the floor.

It was a well conducted and thoroughly enjoyable evening for the members and guests. A sample of a Yardley product was given all present to take home to the best, one.

Snow, Temps Fall in North

Snow covered the ground in the St. Ola district, last night as Old Man Winter made his first serious move toward this area.

Snow was also reported in other northern parts of the district as the temperature dipped to a cool 26 degrees at some points.

C.N.R. Pensioners' Association Hold Annual Luncheon at Canara

Pensioned railway veterans to the number of more than two hundred gathered at the Club Canara yesterday for the annual luncheon and get-together that marks the beginning of their activities for the coming year. Guests were hundred members of the rails were from Toronto points west and there were several members present from many points in Central and Eastern Ontario.

Following the substantial luncheon served by the ladies of the Club Canara, the meeting was opened by Mr. G. F. Hamilton, superintendent of Pension and Welfare, Canadian National Railways. Mr. Hamilton's address was much appreciated for the information it contained, and shed a new light on some of the problems that are encountered by the railways. At the close of the meeting Mr. Hamilton very kindly made himself available for a one to one personal problems. He also expressed a wish to visit any pensioners who are to be present on account of age or infirmities if his advice on pension or welfare would prove of value.

The gathering was also addressed by Mr. Tom Mahood of the Bell Telephone Company, who outlined the development of the telephone industry and a description of its activities in the field of communications.

Mr. Mahood, a retired locomotive engineer, gave a short recital of some once and ends of railroading which he has unearthed from their hiding places. He also reminded the age of seventy-eight yesterday and celebrated his birthday by the pensioners mingling with his fellow veterans. Others present in the upper deck were Mayor Alexa Holt, Mr. Tom Hallam, at eighty-seven hale and hearty; Mr. Jack Pollock, who has also just recently returned from an extended visit to A. R. Grant, in the late seventies, and his friend Mr. "Tony Norris, in his seventy-eighth year, who plays his eighteen holes of golf at most any time of the year.

Mr. J. A. Pollock, CNR Area Manager, was present as the representative of management for the company. He stated that he considered himself honored by being invited to sit with senior railroaders in their meeting. Mr. Pollock in his address also thanked for taking time out from his many pressing duties to attend of the occasion.

Mr. Newt. Thompson and Mr. Jos Hinchcliffe acted jointly as masters of ceremonies and introduced and thanked the speakers for their interesting and their fine efforts.

At the conclusion of the afternoon's activities the Ladies' Auxiliary of the CNRA presented a cheque for one fifty dollars as a token of appreciation for their devotion on this and former occasions.

FRED M. CASS

(Continued From Page 1)

tee, who became member of transport;

Robert B. Simonett, of Frontenac-Addington, former member of Frontenac County, who became minister of labor.

Lands and Forests Minister Jim Root, member from Cochrane South and former mayor of Timmins, was appointed minister of municipal affairs.

The new ministers were sworn into their portfolios immediately after a cabinet conference at which Premier Robarts described the changes as "very far-reaching."

The premier also announced that Mr. Warrender and Mr. Daley have informed him they will not seek re-election in the next provincial general election.

He said the Mr. Daley, member for Lincoln since 1943 and labor minister for 18 years under Frost, will continue as chairman of the Niagara Parks Commission, vice-chairman of the Ontario Energy Commission and a member of the Ontario Parks Integration Board.

Mr. Robarts also stated that Mr. Nickle previously has indicated publicly that he will not seek re-election as a member for Kingston. Mr. Nickle is a former provincial secretary and specialized in their fine work and development.

Mr. Roberts, 64, was most recently in the public eye as a witness before the Ontario royal commission inquiry into a which he defended the government's record in combatting crime under his administration.

He has been attorney-general since 1955 and has been in the legislature since 1943.

Premier Robarts said Mr. Roberts' early years of law practice in the Lake Mining camps of Northern Ontario helped give him a knowledge of the problems and outlook of people there which will be valuable in his administering the lands and forest portfolio.

His 49-year-old successor, Mr. Cass, member for Grenville-Dundas, has been a member of the legislature since 1955 and was minister of highways before taking the municipal affairs portfolio last year.

"He brings a wealth of administrative talent and background to his new portfolio which will be invaluable to him in this important department of government," the premier said.

LODA Holds Conference at Peterborough

The Lake Ontario Development Association Industrial and Municipal Relations Conference held yesterday at the Empress Hotel in Peterborough was a highly successful meeting, it was reported today by Belleville delegates to the meeting.

Attending the conference from the city were City Manager J. E. Reynolds, Chamber of Commerce secretary-manager Karl Dickensheiber, Alderman Jack Ireland and Ross Bailey and Frank Murray of Radio Station CJBQ. In all approximately 200 attended the conference presided over by president George Coling of Brighton.

Speaker during the afternoon included W. Clarkson, deputy minister Ontario Department of Economics and Development; and Mr. D. B. Robinson, general secretary Ontario Municipal Electrical Association; Mr. Stanley Hall, Federation, while J. M. Appleton, vice-president of Quaker Oats Company of Canada Limited and panel members were Mayor Alexa Holt, City of Peterborough; R. G. Parker, General Manager, General Electric Canada Colbourg; Dr. Eldon P. Ray, Director of Education, City of Peterborough; R. J. Deacon, Ontario Municipal Officer, National Productivity Council, Ottawa; T. G. Taylor, Chamber Manager Owens Conveyer Co. Ltd., Port Hope; and W. H. Johnston, Assistant Superintendent, Secondary Education, Ontario Department of Education.

Work Injuries On Increase Says Speaker

To the end of last August, incidents reported as work injuries to the Workman's Compensation Board are up eight percent, the Safety Association cases, involving more than four calendar days of absence from work, during Industrial Accident Prevention Association members' employees are up thirteen percent, A. J. C. Ward, vice-president and general manager of Tyrolsteel of Canada Ltd., told representatives in the A.I.P.'s "Engagement and Safety" meeting, at the Tops Motor Hotel, Tuesday.

Mr. Ward, guest speaker at the meeting, said that it is necessary to accept that our safety programs, individually and collectively, are probably presently not equal to the task for which they are intended." He added that no safety plan could be of any use if it were not supported by the employees whose safety was concerned.

The "5 C" plan was suggested by Mr. Ward as a means of promoting industrial safety. He explained that the "five C's" were, "C for capture," referring to the capturing of the employees; "C for communicate," meaning that safe procedures should be able to speak to the employees in terms the employees will appreciate; "C for concern," meaning that management must show concern with safety; "C for co-operate," meaning that an industrial safety program must involve co-operation of management and labor, and "C for control," meaning that employees will old fashioned, unsafe methods must be forced to do so for safer techniques.

A film was introduced to the meeting by R. L. Sharp, of Trenton, and thanked for the showing by Ken Mitchell.

Mr. Sharp is employed by Beta Shoe Company of Canada Ltd.

30,000

(Continued From Page 1)

and called for a buildup of Indian strength.

"We have suffered a severe shock," he said. "We were living in a fool's paradise because of our own creation and we have been shocked out of it—all of us, the government and the people."

Nehru said he was convinced "no Indian will ever agree to surrender to invasion. The country has an alternative but to increase the military effort to meet invasion."

An important defence ministry spokesman said a strong Indian garrison in Tawang was putting up stubborn resistance as a new pronged Chinese attack that had penetrated about 12 miles into Indian territory.

He said Chinese forces were advancing on the administrative centre in the Tawang almost unopposed. They were believed to be within shelling distance of the town.

Military observers believe the Chinese are trying to outflank Tawang in a pincer movement and then take Sela Ridge to the south. Sela Ridge is the most natural defensive boundary cutting off the whole salient of Indian territory between Bhutan and Tibet.

Held by China, this area would give them the "back door" into Bhutan through the Himalayas. Bhutan is a semi-permanent invasion threat across Bhutan into the Indian plains, the observers said.

Trenton News

By ELLA SOUTTER—Phone 7-3822

O.M.B. Reserves Judgment On Debenture Sale Plan

TRENTON — In Trenton yesterday, A. L. McCrae, a representative of the Ontario Municipal Board, reserved judgment on whether the town should be allowed to proceed with a program to raise the sum of $35,000 by the sale of debentures, for the purpose of road construction, in spite of objections lodged by 21 local citizens. When the town first advertised its intention of raising the money by means of the sale of debentures, a petition, signed by the 21 ratepayers, was presented to council.

In the petition, the citizens claimed that if the road construction work were necessary, the money for the work should be budgeted for next year, thus eliminating debenture interest costs.

At yesterday's formal board hearing, R. J. (Dick) Whitley and Douglas Hyde, representing at least part of the petitioners signers, were on hand to reiterate the statements contained in the petition.

Mr. Whitley outlined his statements by saying "Last year's council made a blunder by budgeting for sidewalks for $40,000, (evidently referring to the town's $40,000 deficit of 1961.)

Mr. McCrae informed him that the board was not sitting "to be a sounding board for complaints about past councils."

Town engineer Eric Alderney told Mr. McCrae that the road reconstruction work was necessary as the streets on which the work is proposed to do the work were in such a condition that it is dangerous and difficult to carry out maintenance. Furthermore, said Mr. Alderney, 1962 council had not budgeted for costly maintenance.

(In a statement to the press following the meeting, Mr. Alderney said that it is impossible that more money had been spent on maintenance of the streets, due to the delay in the road reconstruction programme, caused in part by ratepayers' objections, than would have been spent on debenture interest costs.)

Trenton's clerk-comptroller A. E. Carey reminded Mr. McCrae that a five-year capital budget spending plan had been filed before the Ontario Municipal Board and that Trenton was in a unusual financial position and could well afford to carry out the road reconstruction work proposed as the debenturing.

Replying to Mr. Whitley's and Mr. Hyde's voiced objections to the town raising money for any purpose by selling debentures, Mr. McCrae said that municipalities all over Ontario, and indeed, over Canada, raised money for public works in this manner. "None of them pay cash," said Mr. McCrae.

However, as he was the only OMB representative at the meeting, Mr. McCrae said that he would have to report to other board members and that the matter would be decided by himself and these other board members. He said that a decision would be forthcoming by next Monday.

Ontario Municipal Board representatives will preside over a meeting in Trenton today to consider the merits of the town's announced desire to annex approximately 350 acres of Sidney and Murray Townships.

Health Board Orders House Demolished

TRENTON — At this week's meeting of the Trenton Board of Health, board members voted to ask council to take steps to do away with "disgraceful" conditions at a Bay Street premises by ordering the house vacated and demolished. The house, at 57 Bay Street, is deemed to be "unfit for human habitation."

Council will also be asked to take steps to correct an open ditch condition of long standing on Meyers Street.

Board chairman, H. S. Pane, reported that while there had been some improvement in sanitary conditions in the town's restaurants and beverage rooms since last year, there was still room for improvement.

Meanwhile the board has received no answer to a letter written to the fire chief, asking that something be done concerning the burning of leaves on lawns and resulting air pollution.

Also discussed at the meeting were the sanitary and other hazards resulting from an open ditch condition on Gould Street.

Dr. E. W. Dow, MOH, reported that there had been a very poor attendance at the public clinic held on September 21st.

Mr. Pane said that he had visited bakery shops in town and had suggested that a further improvement in operation be carried out and said that he would like to see that this had been done.

Mr. Pane also reported briefly on a recent health conference he had attended in Kingston and said that he would carry out a survey of the "outdoor" conveniences in the town and report to the board.

Rotary Holds Ladies Night At Consecon

TRENTON—Last night, more than 100 Trenton Rotarians and their wives attended a combined Ladies' Night and Dinner Dance in Kimberley Hall at Consecon. Head table guests included Rotary President, C. A. Baker and Mrs. Baker, chairman of the evening, Jim McDonald and Mrs. McDonald, Rev. Donald Pike and Mrs. Pike of Consecon, L. H. Bearns and Mrs. Bearns, Dr. R. Patrick and Mrs. Patrick and Past President J. C. Ward.

The guests were welcomed by Kenneth Couch and Mrs. Patrick responded on behalf of the Rotary Anns.

Following the dinner, Jim Pare showed two films which he provided by Mr. Bearns. One film took the audience on a trip through the Trent-Severn waterway and the other explored little-known waterways around Vancouver, B.C.

RUSS ACTION

(Continued From Page 1)

bor party leader, said there would be much sympathy in all quarters for Russ Jackson in the situation in which they found themselves "both in view of the medical bulletin in Cuba and the clear breach of faith on the part of the Soviet government."

However, he said "there is very considerable anxiety and apprehension that the world may follow from the steps already taken by the United States government."

He said "this morning's news is somewhat better and we can at least feel reasonably satisfied that the tone of Mr. Khrushchev's latest statement is moderate in intention and President Kennedy appears to have clarified United States intentions."

He was referring to the Soviet premier's telegram to British philosopher Lord Russell proposing a summit meeting with President Kennedy.

FREEDOM MAC

The Labor leader pressed Macmillan to say whether the British government was committed before the president's decision was taken to blockade offensive arms from Cuba.

Gaitskell said if the government was not committed this is "a very unsatisfactory state of affairs for one member of the alliance to take unilateral actions which might clearly involve the gravest dangers to other members."

Macmillan answered that he had received a personal message from the president regarding the situation.

"I think the president had to act in his view very rapidly," he added.

"These are the facts. I do not wish now to comment upon them."

"Of course this is a dangerous situation and we must try to find a way out," Macmillan said.

"Some of us have long memories and while we must preserve the unity of the world we must be sure, at the end of this present difficulties, we are not placed in a worse position to defend freedom and preserve peace."

Parliament At a Glance

By THE CANADIAN PRESS

WEDNESDAY, OCT. 24

Defence Minister Hellyer has declined to state what "steps have been taken" by the government in light of the Cuban crisis.

Prime Minister Diefenbaker declined to state the government's attitude towards the U.S. quarantine of Cuba.

Mr. Diefenbaker asked MPs to avoid questions which would be "provocative" or "fear-producing" at this time.

Liberal and New Democratic Party members booed and barbed the cabinet with questions on Cuba but got little response.

Mr. Harkness said the relation of army units between Canada and Europe should be discussed due to the world situation.

Senator Allister Grosart (PC—Ontario) said Liberal attacks are "debasing" the office of the prime minister.

Dr. R. D. Atkinson, vice-president, Ontario Medical Association, who was guest speaker at the annual meeting of Ontario Medical Association, District 6.

(Photo by Belair)

Doctors Hear Address by OMA Official

Doctors should not be concerned with general politics, according to Dr. R. D. Atkinson, of Waterloo, vice-president of the Ontario Medical Association, but, he added, "we must assert our rights in order to fulfil obligations in the service of mankind and to the ideal profession." Dr. Atkinson was speaking at the annual business meeting of District No. 6 of the OMA, held yesterday at Tops Motor Hotel in Belleville. He said, "the need for strong medical associations has never been greater than it is today," and added that membership in the 83 year old medical profession, 7,000 of the 8,300 possible in the province.

The meeting was closed to the public, but press releases issued by Mr. R. E. Brownridge, of Toronto, public relations manager for the OMA, indicate that socialized medicine was considered in the agenda. In his own remarks, Mr. Brownridge said, "Doctors must talk to, and deal with, people outside their own group of patients if they are to compete successfully with the politicians, who do not confine their remarks to members of their own party."

During the meeting, District officers, Dr. R. M. Mathews, of Peterborough, District Director, Dr. J. V. Byrne, of Trenton, Chairman of the District Executive and Dr. A. W. Elliot, of Trenton, Secretary of the District Executive, were re-elected to office. Newly elected area representatives to the district executive are Dr. Donald Cooper of Peterborough, representing Peterborough county, Dr. Roy Mack of Port Hope, representing Northumberland and Durham, Dr. W. D. Thomas of Bobcaygeon, representing Victoria and Parry Sound and Dr. E. W. Dow of Trenton, representing Hastings and Prince Edward.

The next annual meeting of the OMA in this district will be held in Cobourg, Mr. Brownridge said.

BIRTHS DOUBLE DEATHS

More than twice as many people are born at die every year in the United States.

TREASURER'S SALE of LAND FOR TAXES

CITY OF BELLEVILLE
COUNTY OF HASTINGS

To Wit:

By virtue of a warrant issued by the Mayor of the Corporation of the City of Belleville under his hand and the seal of the said Corporation bearing the date of the eighth day of May, 1962, the sale of lands in arrears of taxes in the City of Belleville will be held in the Council Chamber, City Hall, Belleville, Ontario, at the hour of 10.00 o'clock in the forenoon on the eighth day of November, 1962, unless the taxes and costs are sooner paid.

Notice is hereby further given that the adjourned sale, if necessary, shall be held on Monday, November 19th, 1962, whereat the Corporation of the City of Belleville shall purchase any and all parcels of land if the price offered is less than the arrears of taxes and costs accrued.

Notice is hereby given that the list of lands for sale for arrears of taxes was published in the Ontario Gazette on the seventh day of July, 1962, and that copies of the said list may be had at my office.

Office of the City Treasurer, Belleville, Ontario
August 9th, 1962.

Cyril J. Bender,
Treasurer.

1- SALE AT KELLY'S CONTINUES

NEW STOCK JUST ARRIVED!

REXALL POLYMULSION
Children's Multi-Vitamins
Reg. 3.49. 8-oz. ..... 2 for 3.50

REXALL HYDROGEN PEROXIDE
4-oz. Reg. 39c ..... 2 for 31c
16-oz. Reg. 75c ..... 2 for 76c

In Handy Up Container
REXALL MOTH FUME CRYSTALS
Reg. 35c. 3-oz. ..... 2 for 36c

Sheer Comfort Rexall
SUPPORT NYLONS
Reg. 1 pair 4.95. NOW ..... 2 pairs 4.96

2 FOR 1 PLUS A PENNY

1c SALE ENDS SATURDAY, OCT. 27th.

KELLY'S REXALL DRUGS
411 Bridge Street East WO 2-5388

TOYS TOYS TOYS

— DOLLS —
— GAMES —
— PUZZLES —
— BOOKS —

SCRABBLE

SEE OUR COMPLETE
NEW TOYLAND
AT CHOWN HARDWARE

SHOP NOW — USE OUR LAY-AWAY PLAN & GET THE BEST SELECTION TODAY

CHOWN LIMITED
HARDWARE
Est. 1845
ENGLISH CHINA GIFTS
SPORTING GOODS ELECTRICAL SUPPLIES
BELLEVILLE PLAZA PHONE WO 8-6777

THE ONTARIO INTELLIGENCER
Ontario Established 1861 — Intelligencer 1821
Published Daily by
THE ONTARIO INTELLIGENCER LIMITED
Belleville, Ontario, Canada.

Subscription rates:
By carrier 30c per week
By mail in Canada $10.00 per year; if months $6.00.
Subscription in U.S.A.
By mail to U.S.A. $20.00 per year
Authorized as second class mail by the P.O. Dept. Ottawa, and for payment of postage in cash.
Member of The Canadian Daily Newspaper Association; Member of the Canadian Press; Member of the Audit Bureau of Circulations

One Red In Mississippi

Mississippi is the state with "the leastest" in numerous categories Max Ascoli proves by quoting statistics in "The Reporter", a New York magazine. It has the lowest per capita personal expenditure of any state in the union ($1,173 as compared to the national figure of $2,223), the lowest public school expenditure per pupil ($220 against a national average of $414), the lowest average salary for school teachers ($3,560 against a national figure of $5,527) and what must be virtually a world record for scarcity of communists. The latest report on the number of communists in the various states of the union lists just one for Mississippi.

This may surprise many. Mississippi is evidently a poor state and poverty is supposed to breed the conditions which produce communists. Why, then, is there only one admitted party member in the state? Or none, even a communist, who offers them hope. The convinced communist himself is just as likely to emerge from a wealthy environment as from an impoverished one.

Confusion Says---

England's entry into the Common Market is now being discussed, in a lighter plane, in terms of the disruption of systems of measurement long dear to a people who seem to thrive on confusion. The magnificent idiocy of feet, inches, yards, miles, and several other nearly forgotten units of measure, which once thrived in competition with the intelligible metric system, must go if Britain enters, and the illogical Fahrenheit scale of temperature measurement is already being discarded.

But the real moans and groans are for the more exclusive monetary system. One could take with a grain of salt the old statement that "the battles of Britain are won and lost on the playing fields of Eton", knowing full well it was at the country's cash registers the real training took place.

The Englishman, accustomed to figuring change in terms of 12 pence to the shilling, five shillings to the crown, (or two shillings to the florin), a four crowns (or twenty shillings, or ten florins), to the pound, in a country where the most respectable bills are presented in guineas anyway, have an obvious mental advantage over the poor, decimal continentals. The battles of Britain are won at the cash registers. Anyone who is able to figure starting change, then is able to carry it about, must be both mentally and physically fit.

A Right To Work

Three B.C. construction projects have been tied up during the past month by anonymous pickets, who carry signs asserting that "Non-Union men are working on this job." The picketers decline to identify themselves, and no union will admit responsibility for them.

The labor movement began as a fight for rights denied, and continued, after the rights were granted, to fight for privileges deserved, and sometimes for privileges not deserved. It grew on the greed of its opponents, and finally attained a position dominating the capitalist economy.

But with the development of anonymous picketing, it develops into a danger to society, and to the workers it was intended to protect. If this move is not stamped out, by the unions themselves, society will be forced to take steps to protect itself.

Now, there is an acceptable balance of power between management and labor. Both sides would be well advised to accept the status quo.

Castro's $62 million ransom demand for release of the 1,100 Bay of Pigs invasion prisoners puts a value of $57,000 on each man. A high price in a land where dictators have always held other people's lives so cheaply.—(Ottawa Journal).

From the Candy, Chocolate and Confectionery Institute comes a report that caramels may be found to make good fish bait. One thing about it, if the fish can be induced to sink his teeth into a caramel there's no need for a hook.—(Detroit Free Press.)

Ottawa Offbeat

Socreds Offer Novel Financial Programs

BY RICHARD JACKSON
(from The Ontario Intelligencer's Ottawa Bureau)

OTTAWA — notes off the reportorial cuff . . .

SIMPLE, WHAT'S?

As neat and complete an explanation of Social Credit's monetary policy and financial program as you could ever hope to find in a lifetime of research has been prescnted to Parliament by Maurice Cote, Socred MP for Chicoutimi.

THUS:

"We must dispense with Austerity and launch an immense public works program without levying any additional taxes and without, of courses, doing any borrowing.

How then?

"By issuing new money," that is how, according to Mr. Cote as reported, word-by-word in Hansard, Parliament's own daily publication of Who-Says-What in the Commons.

"To this end we must set up, without further delay, a bank for social financing for no real investment, directly responsible to the Bank of Canada but endowed with the same power for creating credit to those available to the ordinary banks.

"Such a bank for social financing would make loans at a rate of interest which would only cover the cost of administration amounting to one half of one percent."

How about that?

"New Money", he calls it.

Trouble is, most people seem to prefer the well-used, musty, but always dependable "Old Money."

The stuff spends.

Pays the rent.

Buys the groceries.

Even, with luck, covers those taxes Mr. Cote does not like.

And who knows what "New Money" would be good for, in addition to papering the wall?

MORE THAN ONE WAY

Seems the oddest kind of information can p0p out of parliament.

Like how to stuff and mount a lobster.

Precisely this problem faced Nova Scotia lobsterman Fulton Legere, who is also Conservative MP for Sherburne-Yarmouth-Clare.

They potted — that is the phrase, public life is a trap — a mammoth 28-pound lobster down his way the other day. Something of a record.

What to do with such a giantsize, but stuff and mount it.

But how to clean it without cracking the shell?

"Easy, once you figure it out," confided Legere. "Just slap it down on an anthill and in a couple of hours it's sweet and clean, as as a salt-washed seashell."

BUDGET TIPS

So Finance Minister Nowlan plans an "early" budget.

Hardly news—but what perhaps is interesting have been some of the new Finance Minister's comments on Government financing and political leadership.

"I believe," he has said, "in balanced budgets in principle —it depends a great deal on changes in the economy and employment."

(In the Speech From the Throne—which the Prime Minister, with the help of his Cabinet, writes, and Governor General reads—the Government has said its "objective" is a balanced budget. But it did not say when.)

Could this one be it?

Not likely, the "curves" of the economy and likely, employment, are against it.

But listen to what Mr. Nowlan has said about austerity, taxes and other measures which ordinarily might be expected to arouse the wrath of the people, the voters:

"A good politician never fears the wrath of the voters but rather, depends on their good judgment. That is a hope to appeal to the good sense of the people.

"I am very strongly of the opinion that Canadians expect the Government to take firm decisions and to have great leadership—even though some of the decisions, of necessity, may be unpleasant."

It is a bit of "strong medicine" to come for the tax payers in the approaching budget.

Solidly based on cold reason, it is certainly an appeal for some adult understanding of the pressing problems of the day and a ready acceptance of firm measures calculated to cope with them.

The man who mutters that "90 percent of modern art is trash" forgets that 90 percent of old art was trash, too, but time has, winnowed out the bulk of it, indeed, it might justly be said that 90 percent of all art (whether painting, writing, or music) is trash and eventually forgotten.

Worthless art can't be willed away by consciously refusing to acknowledge them — they must be pulled up by the roots and examined in the light, not pushed down deeper into the unconscious, where they can do greater mischief by disguising themselves in some bizarre manner.

As the starting point for all book sides increase-in this cold war, it becomes more likely that the war will burn hot; for as the British physicist and Nobel Prize winner, P.M.S. Blackett, has observed: "Once if nation pledges its safety to an absolute weapon, it becomes emotionally essential to believe in an absolute enemy."

Conductors Late-Comers

Peterborough Examiner

Up to 150 years ago, orchestras did not often have conductors — the first violinist waved, jig or sawed, generally to keep everyone more or less together. To the soloist, however, went the honor of directing the performance. This was partly because the soloist was often the composer. But it was not until the beginning of the 19th century that Louis Spohr, a German composer and fiddle player, thought of using a small stick to make his signals. By 1830, conductors had become the work of specialists. Since then, the baton wielders have garnered more and more notoriety. Today they reign supreme over the orchestra, it seems.

No Guarantee

Kitchener-Waterloo Record

First we hear that Washington thinks Russia won't fight, then that Moscow believes the United States will do anything to avoid a conflict. Unfortunately this has led in the past to what everybody was supposed to be unwilling to do.

Socreds Offer Novel Financial Programs

BY RICHARD JACKSON
(from The Ontario Intelligencer's Ottawa Bureau)

OTTAWA — notes off the reportorial cuff . . .

SIMPLE, WHAT'S?

As neat and complete an explanation of Social Credit's monetary policy and financial program as you could ever hope to find in a lifetime of research has been prescnted to Parliament by Maurice Cote, Socred MP for Chicoutimi.

THUS:

"We must dispense with Austerity and launch an immense public works program without levying any additional taxes and without, of courses, doing any borrowing.

How then?

"By issuing new money," that is how, according to Mr. Cote as reported, word-by-word in Hansard, Parliament's own daily publication of Who-Says-What in the Commons.

"To this end we must set up, without further delay, a bank for social financing for no real investment, directly responsible to the Bank of Canada but endowed with the same power for creating credit to those available to the ordinary banks.

"Such a bank for social financing would make loans at a rate of interest which would only cover the cost of administration amounting to one half of one percent."

How about that?

"New Money", he calls it.

Trouble is, most people seem to prefer the well-used, musty, but always dependable "Old Money."

The stuff spends.

Pays the rent.

Buys the groceries.

Even, with luck, covers those taxes Mr. Cote does not like.

And who knows what "New Money" would be good for, in addition to papering the wall?

MORE THAN ONE WAY

Seems the oddest kind of information can p0p out of parliament.

Like how to stuff and mount a lobster.

Precisely this problem faced Nova Scotia lobsterman Fulton Legere, who is also Conservative MP for Sherburne-Yarmouth-Clare.

They potted — that is the phrase, public life is a trap — a mammoth 28-pound lobster down his way the other day. Something of a record.

What to do with such a giantsize, but stuff and mount it.

But how to clean it without cracking the shell?

"Easy, once you figure it out," confided Legere. "Just

Strictly Personal

Survival Rate Of Jurists Very Low

By SYDNEY J. HARRIS

Purely Personal Prejudices:

Most people use charity not as an enhancement of justice, but as a substitute for it. They are willing to help the afflicted and the unfortunate after the event, but remain apathetic and indifferent to the causes of suffering and the prompt taking of preventive measures.

Pious people invariably assume that God has no sense of humor — when all one has to do is to regard the panda, the platypus, the hippo and the operatic tenor to see the sense of comedy involved in His creation.

The men who crack most easily are those who are afraid of anyone who finds their "weakness" — who feel they must always seem strong and decisive and self-assured, even when the occasion calls for doubt and deliberation. To be really strong means having the surplus strength to admit a weakness — just as the truly brave man frankly confronts his fear.

A person who insists that he listens "to both sides of the question" fails to add that he listens to each side in a quite different manner, while he sits critically cocked to the side he tends against, and with his ears dropping pleasantly to the side he tends to favor.

Everybody is against selfishness — usually for the most selfish reasons.

Returning each fall from a vacation in a tiny village, I am each year more inclined to agree with Kin Hubbard's sly remark that "there isn't much to be seen in a little town, but what you hear makes up for it."

One of the most curious and unexplained phenomena is the fact that if you hear a new word for the first time, you are bound to hear it again in a day or two; likewise, if the name of a person, or rare disease, comes up in conversation or in print, you will run across the name again soon.

"He's right . . . There are no signs reading 'No Tipping Allowed'."

OFF THE RECORD

By Ed Reed

LOOKING BACKWARDS

GLEANINGS FROM OUR FYLES OF BYGONE YEARS

20 YEARS AGO

October 25th, 1942.

It was announced this morning by Fire Chief William Lynch that two thousand feet of one-and-on-half inch hose for the portable motion pumper furnished to the local Civilian Defence Committee, has arrived in the city. The pumper was received from A. R. P. headquarters several weeks ago, but no hose came with the unit. Preparations are going ahead for starting instructional classes of volunteer fire fighters to handle the equipment, should the necessity arise.

Little the worse for his experience, James Lafferty, Queen's Hotel day clerk, was back at his job after being missing in the north woods for a couple of days. Wednesday afternoon he left the city for an outing over the week-end, but the camp of William Adams at White Lake. He became separated from his companions and failed to return at night and a searching posse was organized headed by Provincial Constable Stanley Palmateer. The missing man was found at a point roughly three miles and 2-mile miles from the Adams' Camp. His companions included Bruce Lattimer, Cleo Colling, Harry Rollins and Orlift Lloyd.

The Oregonian Portland newspaper gave this report of the harvest situation; "Pickle packers' prospects of getting pickel pickers to pick pickles for pickle packers to pack, are poor. Pickle pickers to pickles go to rot in order to partake of pleasant pickins in war production, leaving pickle packers without pickles to pack and in a pretty pickle.

30 YEARS AGO

October 25th, 1932.

There are 346 pupils registered this year at Ontario School for the Deaf; 191 boys and 155 girls.

At a meeting of the Belleville ministerial Association the following officers were elected:—President — Rev. H. Neal, pastor of Holloway-Street Methodist Church; vice-president — Rev. W. Merrick Cannilton; secretary- treasurer — Rev. G. G. Wright, rector of Christ Church. During the meeting an interesting address was given on "The Church of Our Day," by Rev. D. J. James Semple of Smiths Falls, who was the special preacher at Holloway-Street Church Sunday. Dr. Semple's church in Smiths Falls.

Miss Violet Rowson of Port Hope spent Sunday here with friends.

Mr. Stanley Hulme of the Bank of Montreal head office, in Montreal, spent Sunday in the city. He is the son of the late Mr. and Mrs. R. Croft Hulme of the city and he always enjoys his annual visitatio to his native city.

40 YEARS AGO

October 25th, 1922.

Fourteen candidates for entrance into intermediate and junior hockey teams were out last evening at the Y.M.C.A. and were put through setting up exercises on the floor, and then had a few games with the big rubber ball The following were present: "Bouncer" Holway, Crooks, Jim Marshall, Swayze, Lake, all intermediates. And the juniors were Hibbard, Jeffreys, Leavens and a new lad named Clifford.

Mr. William Kemp of Ganan-

oque is spending a few days in town.

The Rev. Dr. J. P. Wilson of this city conducted anniversary services in Cobourg on Sunday.

Mr. and Mrs. E. F. Dickens have returned home after a trip to the Pacific Coast.

50 YEARS AGO

October 25th, 1912.

The monthly report of Mr. Harry J. Clarke, B.A., public school inspector, showed the registration and attendance at the city public schools to be as follow: Ann Street, registration 303, attendance 286; Dundas Street, registration 443, attendance 438; Octavia Street, registration 256, attendance 227; Grier Street, registration 168, attendance 150. Total registration 1,320, total attendance 1,150.

At a meeting of the Board of Education, Mr. F. E. O'Flynn moved and Mr. E. J. Butler seconded a motion to the effect that the Board sanction the procuring of arms and accoutrements from the Department of Militia, Ottawa, for the Belleville High School Cadets. The motion carried.

Red Economy In Ferment

New York Times

Soviet economics is now going through a period of ferment such as it has not known since the nineteen-twenties. One indication is the attention now being given a proposal that detailed central planning be confined to broad aspects of industrial operations, rather than output and delivery schedules, in its place would be substituted a system of incentive payments based upon profit.

There are other signs of ferment. Strong voices are being raised in public to demand that Soviet consumers receive something similar in many respects to that given in business schools in this country. Economic applications of such mathematical techniques as linear programming and input-output analysis are being pushed feverishly. Pitiable jealousy for the position of the Soviet economist, who is not on intimate terms with modern techniques of analysis. The Soviet Academy of Science has set up a new separate division of economic science, one of whose prime tasks will be to study the economic practices of the capitalist countries in the hope of finding techniques that will be useful in raising productivity in the Soviet Union and otherwise improving Soviet economic performance.

Behind all this activity are the pressures generated by the inadequacy of the Soviet Union's resources to meet its ambitious goals. Only by introducing more rationality into the operation of the Soviet economy can Premier Khrushchev hope to squeeze out of his economic system more production at lower cost. Marx is not very helpful on this problem. Soviet economists are turning rationality now being sought, of course, must be fitted into the basic framework of nationalized industry and central planning of economic objectives.

While the West may feel some justified pleasure at the increased Soviet borrowing of ideas, it should not be forgotten that if this quest is successful the Soviet economy will be an even more formidable competitor in the future than it has been in the past.

To Your Good Health

Ears Should Be Pierced Only by Doctor

By JOSEPH G. MOLNER, M.D.

Dear Dr. Molner: Can pierced ears result in blood poisoning? I've been stepped on and the skin ripped while wearing a bull in a pen barefoot and didn't get it. I've stepped on rusty nails in the desert and didn't even need a bandage. But my mother says I can't have my ears pierced because I'll get blood poisoning. Is this true? Please hurry your reply. — Jane N.

Do you want to find out about blood poisoning, or having your ears pierced?

I don't recommend stepping on rusty nails, or being stepped on by a bull, because either may (not will) open the way for blood poisoning, or tetanus, or infection. Piercing the ears may (not will) cause any of these things, depending on whether dangerous germs happen to enter the wound. I approve of ear piercing only under strictly antiseptic conditions. Maybe I sound like an old fuddy-duddy, and maybe I am, but why don't you respect your mother's wishes at least until you are older? Then you're not to step on rusty nails or be stepped on, barefoot, by bulls. Anyway, the safe way is to have your doctor do the piercing.

• • •

Dear Dr. Molner: I will be 50 in November, and my doctor says my tonsils should be removed. Is there any other treatment besides surgery? I understand that bleeding is a problem in such cases. — Mrs. J.

It's true that there sometimes may be (not necessarily will be) more bleeding in an adult than in a child.

Whatever the reason for this, doctors would rather remove a child's tonsils than an adult's. Therefore they don't tell adults that the tonsils ought to come out unless the need is unmistakable. It's a nuisance, I realize, for a host of us to have our tonsils removed, but if they are bad enough to cause the doctor to urge surgery, then I'd have no hesitation in saying yes.

• • •

Dear Dr. Molner: Do vitamins taken independently of food benefit the body, or must they be taken with food to be active? What about natural or synthetic vitamins? — M.E.G.

Vitamins are complicated chemicals. They are vitally needed, although in but tiny quantities. It doesn't matter the difference whether they're are taken with or without food. They are naturally present in food. As long as we get these traces of chemicals, that's sufficient, whether they are "natural" or "synthetic." They are the same, chemically, and your body gets them. You can also eat steak for breakfast and bacon and eggs for supper if you prefer.

Today in History

By THE CANADIAN PRESS

Oct. 25, 1962 . . .

The Union Nationale of Maurice Duplessis was swept from office in the Quebec election of 22 years ago today—in 1939 — when the Liberals took 76 of the 86 seats. Three years previously Union Nationale, a combination of former Liberals, Conservatives and independents, had unseated the Liberal victory of 1960.

1913 — The Calgary stock Exchange was incorporated.

1938 — Japanese forces captured Hankow, provincial capital of China.

THE PACKSACK

By GREGORY CLARK

Several years ago, two neighboring families had a summer cottage resort discovered in a remote, boggy little cranberry patch a mile back of their cabins. Nobody knows which of them discovered it first. In any there was launched a contest between the two families as to which would be first to pick the patch as soon as the cranberries were ready. It was a patch good enough for two six quart baskets. Not a big thing; but anybody knows how much richer home-picked cranberries are than the bought kind

The contest, in two or three years, grew into a feud. Relations between the families grew strained. Year by year, the cranberries were picked earlier and earlier, to no great profit, as one family beat the other to it.

At last, one family, suggested that to settle matters, they should take turn about the cranberry patch: one family pick it this year; the other, next year.

"Nothing doing!" declared the other family. "That's a hare-faced socialistic proposition! Do you mean to say smartness and initiative are not to be rewarded? Let the best man win!"

So the feud continued. The cranberry patch was divided by a stout fence. This year, there wasn't a cupful to harvest.

Devises Cure For Snoring

Salt Lake Tribune

A British scientist, Dr. Harvey Flack, thinks he has found a cure for snoring. He writes on a piece of wood for five minutes before retiring. Dr. Flack advises, and the neck and jaw muscles will be so tired that snoring is impossible.

Apparently Dr. Flack believes that snorers really care about the sounds they make at night. But many a wife (there are many more snorers than snorers) claims the snorer not only cares, but, despite the good doctor, the argument seems likely to continue —along with the racket.

SCOTT'S SCRAP BOOK

By R. J. SCOTT

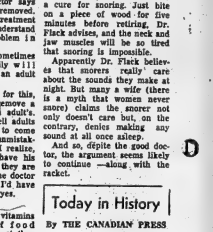

STOCK QUOTATIONS

TORONTO (CP) — The stock market sagged slightly during moderate morning trading today, following Wednesday's exuberance.

Key issues took setbacks ranging over a point, as the Industrial Index slipped 3½ points.

International Nickel—used in compiling both base metal and industrial indexes—dropped 1¼ to 55¼, while Moore Corporation dropped ¼ point.

Bell Telephone declined ¾. Distillers Seagrams, Steel Company of Canada and Walker-Goderham all ¼, and Aluminium ⅝.

Banks continued to strengthen with Nova Scotia ahead 1¼, Montreal up ¼, Royal ahead ½ and Toronto-Dominion and Canadian Imperial Bank of Commerce both ahead one point.

On the exchange index, industrials dropped 2.52 to 323.48, base metals .63 at 179.14 and western oils .57 at 108.34. Golds gained .07 at 82.45. The 11 a.m. volume was 746,000 shares compared with 1,115,000 at the same time Wednesday.

Elsewhere among base metals, Falconbridge dipped ¼, while Consolidated Mining and Smelting advanced ¼.

Western oils saw gains of ¼ to Calgary and Edmonton, Home A and Hudson's Bay. Great Plains Development rose ½, while Central Del Rio dipped 3 cents to $7.80.

The market staged a sharp recovery Wednesday.

Industrials scored their best one-day index advance since June as they rose more than seven points. Western oils gained almost three points and base metals two.

International Nickel, listed on both base metal and industrial indexes, led the pack, jumping 3¼ to 56¼.

Banks recouped some of Tuesday's losses, as Nova Scotia gained 1¼, Royal one point, Montreal ¼ and Toronto-Dominion and Canadian Imperial Bank of Commerce ½ each.

Bell Telephone sank early in the day to 49½—lowest this year—then climbed to 49¾, ahead ⅛.

Other gainers of a point or more included Consumers' Gas, Moore Corporation and Aluminium. Walker - Goderham jumped 2½ to 9½.

Among base metals, Falconbridge gained ¼.

TORONTO STOCKS

(Stock Quotations Furnished by Barclay & Crawford)

56 Bridge Street East

Members Toronto Stock Exchange

Belleville Office—Dial WO 8-5581

H. P. Wills, manager.

INDUSTRIALS	MINES & OILS
Abitibi 39½	Assoc. Arcadia Nickel 28½
Alberta Distilleries 220	Atlantic Coast Copper 95
Alberta Gas Trunk 26	Beth Copper 37
Algoma Steel 40	Central Delrio 800
Aluminum 21	Campbell Chib. 325
Atlas Steel 34	Cdn. Export Gas 100
Bank of Montreal 86	Cdn. Husky Oil 6¾
Bank of Nova Scotia 65¼	Cochenour 10 Gold 460
BC Telephone 48½	Cons. Discovery 83
Bell Telephone 47½	Cons. Halliwell 28
Brazilian Trac. 250	Conwest Exp. 375
British American Oil 29¾	Craigmont 15½
B.C. Forest Prod. 10½	Denison 900
Canada Cement 23	Devon Palmer 63
Cdn. Imp. Bk. Com. 56½	Dome Mines 27¼
Cdn. Breweries 9¾	Dickenson 420
Cdn. British Alum. A 10½	East Malartic 230
Cdn. Oil 32¾	East Sullivan 172
Canadian Tire 35	Faraday 158
Cdn. Pacific Railway 21¾	Falconbridge 45½
Cockshutt Dev. 17¼	Fenimore 10
Cons. M. & S. 19	Geco 23
Cons. Paper 35½	Gunnar Mines 783
Consumers, Gas 16¾	Giant Yellowknife 10½
Corby's "A" 16	Hollinger 19¼
Dominion Foundries 54	Home Oil "A" 10¼
Dominion Steel 8	Hudson Bay M. & S. 47¾
Dominion Stores 11½	Hudson Bay Oil 13
Dominion Tar 16¼	Kerr Addison 72¾
Ford (U.S.) 40%	Labrador 19½
Ford "A" 135¼	Lake Dufault 415
Gatineau 27½	Lake Shore 280
General Motors 54½	Latin America 40
Great Lakes Paper 14¾	Marlbimes 46
Harding Carpets 14¾	Midcon 24
Imperial Oil 41¼	Murray 100
Industrial Acceptance 22½	North Coldstream 38
International Nickel 60	New Hosco 73
Interprovincial Pipe. 72¾	New Mylamaque 16½
Jockey Club Ltd. 280	Nickel Min. & Smelt. 37
Lake Ont. Portland 225	Northern Canada 210
Lakeland Gas 210	Noranda 26½
Loblaw Cos. B 8	Normetal 280
Massey Ferguson 10¾	Northgate 505
MacMillan B. and P. 18	Opemiska 480
Monarch Foods 7¼	Pacific Pete. 13
Moore Corporation 45	Preston Mines 600
Page Hershey Tubes 16½	Prospect Airways 62
Royal Bank of Canada 69	Provo Gas 151
Shawinigan W. & P. 23¼	Quemont 225
Seagrams 41	Rio Algom. 10½
Simpson's Ltd. 24¾	Rix 20
Steel of Canada 18¼	Rockwin 12½
Toronto-Dominion Bk. 56½	Royalite Oil 14¾
Traders Finance 11¾	Sherritt Gordon 300
Trans Canada Pipe 18	Silver Miller 29
Trans. Mt. Pipe 14	Siscoe 190
Union Gas 15¾	Steep Rock 415
Victoria & Grey 52	Sylvanite 9½
Westcoast Trans. 13¼	Teck-Hughes 157
Walkers 49¼	Tombill 70
	Triad 127
	United Asbestos 400
	United Keno Hill 880
	United Oils 128
	Zenmac 28

GREEN SAYS

(Continued From Page 1)

to a nuclear war.

3. There was no opportunity for the United States to consult its allies before establishing the blockade, though it had informed them of its plan to do so.

4. It is essential that Canada show "some steadiness in this whole situation' and he denied that the government is not giving the Canadian people enough information on the current crisis.

Cheese Exchange

First grade colored cheese brought 37½ cents on the local cheese exchange this week when 11,561 regular cheese, 2,221 specials and 7,971 square cheese were offered.

First grade white cheese sold at 37 13/16 cents; raw milk square white cheese at 37¾ cents and heat treated at 37¾, for both white and colored.

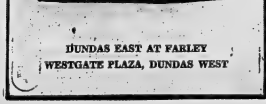

DUNDAS EAST AT FARLEY
WESTGATE PLAZA, DUNDAS WEST

KENNEDY SAYS

(Continued From Page 1)

Cuba had turned back.

The Washington Post quoted a reliable government source today as saying six Russian ships nearest Cuba had altered their course but did not turn back. It quoted the official as saying a Polish ship farther back was continuing toward Cuba.

TALK OF INVASION

Talk about a possible invasion of Cuba continued to circulate here as one course Kennedy might follow if he is unable by other means to achieve the destruction of the Cuban missile bases.

In other developments related to the crisis:

Washington officials reported that more than half of the Latin American nations had offered some form of help in carrying out the blockade.

The Federal Aviation Agency directed that no civilian planes may fly over the southern half of Florida, the U.S. area nearest Cuba, unless they are operating on approved flight plans and in direct radio contact with air traffic control centres.

The stock-market surged upward Wednesday to wipe out losses suffered in two days of concern over the Cuban crisis.

Mobilization plans for the home front were brought up to date for use in the event of a shooting war.

ISSUES UNRESOLVED

Word of the apparent diversion of Russian ships which could only have been ordered from Moscow, coupled with Khrushchev's statement to Russel that the Soviet government would avoid any rash decision and was interested in a summit conference served to lessen somewhat the tense sense of crisis. But authorities here cautioned that it could well be only a lull in the storm, that confrontation of U.S. warships and Soviet vessels might still occur, and that the central issue of Soviet rocket bases in Cuba remained untouched.

The defence department released what it described as undeniable intelligence reports that at least 30 big missiles and more than a Russian-built jet bombers are now in Cuba. New photos of the Cuban missile bases also were made public.

Some of the new series of pictures were described as having been made at comparatively low level.

One picture was taken at an estimated 2,500 feet. Even without a magnifying glass, trucks and other vehicles, and their tracks in the dirt, could be seen clearly. Four persons could be spotted, two of them standing in a narrow road leading from

Picton

Committees Named for County Centre

PICTON — Committees to handle the many phases of operation at the County Agricultural and Recreation Centre at the Fair Grounds were set up at a meeting of the Commission Tuesday night. Chairman D. O. Reynolds presided.

Committees named were: canteen, Ens. Mason, Don Spanton, Herb Atherton; ice and equipment, Mike Finnegan, Don Walker; building and maintenance, Phil Dodds, Art Hamblin; sound, Ed. Bolston, Willis Sills; finance, Phil Dodds, Don Walker, Herb Colliver; promotion, Chris Looker, Phil Newton, Roy Rosborough.

It was agreed to continue teen-age dances in the hall Friday nights on a 75-25 basis with the sponsoring groups who receive 75 percent of admissions. Skating is also held the same night and dances are to end at 11 o'clock.

At request of hockey clubs, admission prices of 75c adults, 50c students, 25c children for junior O.H.A. games, and 65c, 50c, 25c for the intermediate games, were agreed upon. The clubs receive 60 percent of gate and pay referees.

Monthly meetings were set for the second Tuesday.

Reports indicated skating is very popular and there is a keen demand for ice time. Prince Edward Curling Club commences its season on November 5.

parked vehicles to the launching pad. The picture was taken at an angle instead of straight down and showed the missile complex nestled alongside a long, low, wooded hill.

Assistant Secretary Arthur Sylvester said eight to 10 missile bases were located near four cities which were identified as Guanajay, Remedios, San Cristobal and Sagua la Grande. Sylvester also said that there are at least 5,000 Russians in Cuba.

The missiles which the Soviets have been building bases for have been described by defence and state department spokesmen here as 1,200-mile range mobile missiles and intermediate range weapons with a reach of up to 2,500 miles. The jet bombers have been identified as IL-28s.

CUBA DOMINATES

(Continued From Page 1)

position Leader Pearson asked him whether the government intended to associate Canada with the Organization of American States resolution giving it full support.

"... I think it would be presumption on my part to give the view of Canada with respect to an organization of which we have not been and are not now a member," replied the prime minister.

Later, outside the Commons, Mr. Pearson issued a statement saying Canada should give "all the support that is possible" to the U.S. position.

However, the opposition leader himself indicated he had some reservations about the blockade, stating: "We certainly must feel an anguished anxiety about the possible consequences of this action, in terms of nuclear destruction on our planet."

New Democratic Party House Leader H. W. Herridge expressed "deepest regret" at the unilateral American action, and "regret" at the establishment of Soviet missile bases in Cuba.

Mr. Pearson and Mr. Herridge outlined their positions with regard to the U.S. blockade in statements tied to United Nations Day. Mr. Diefenbaker had made a UN Day statement earlier at a noon ceremony in the rotunda of the Parliament Building.

A remark by Douglas Fisher (NDP — Port Arthur) perhaps summed up the grave atmosphere pervading the Commons.

He had asked Mr. Diefenbaker for a report on civil defence preparedness "at this particularly critical moment," and the prime minister instead of complying had called for restraint in asking questions "which under normal circumstances would be appropriate but which at this time might be considered as provocative or fear - producing."

"But where are we going to hide?" asked Mr. Fisher in a rhetorical fashion, and with at least a touch of anguish in his voice.

There was no answer.

The budget debate was marked by an attack on the government by Gerard Legare (L — Rimouski) who predicted that the government's austerity program will have a "catastrophic effect" on eastern Canadian farmers.

Other speakers included Barry Mather (NDP — New Westminster), who called for the institution of a capital gains tax, and David Ouellet (SC—Drummond - Arthabaska), who spoke on the Social Credit theme of using the Bank of Canada to promote national development.

Kinsmen Club History Told on Ladies' Night

The regular bi-monthly meeting of Belleville Kinsmen Club was Ladies' Night. Many Kinette, as prospective members and guests were present.

The speaker was past president Frank Lang, who gave an outline of the history of the Belleville Kinsmen Club.

Bill McIntosh, was the 1st president in 1933. Belleville Kinsmen is one of the oldest clubs in Canada.

During the 2nd World War the club grew rapidly reaching its peak in about 1946 and in the war years Kinsmen specialized the 'Tag Fund' for the armed forces. The Kinsmen National organization started the 'Milk for Britain Fund' and the Belleville club conducted it here. Gas dims bought a quart of milk and thousands of quarts of milk from the citizens of Belleville, were sent to Britain.

In 1949 Kinettes were formed. 41 members were chartered, the largest Kinette Club to be chartered in Canada.

Mr. Lang told about the Christmas parties held for underprivileged children and the satisfaction and warm feeling each member received by seeing smiling faces during the festive season.

Shut-out parties were held on Halloween to provide entertainment for the youngsters thus keeping them out of mischief.

After the war, with the funds that were left from the 'Tag Fund' the Eye Clinic was started. This clinic is still in progress and to-date approximately 850 cases have been handled.

In 1945 the Kinsmen swimming pool became a reality with final plans completed. The pool was built at a cost of $63,000.

Frank mentioned that membership in Kinsmen is a two fold program: service to the community and meeting other young men. The time and effort that a Kinsman puts into the club is rewarding to himself in proportion to his efforts.

The speaker was thanked by president Roly Belanger.

A social evening followed.

Club Activities

BIRTHDAY CLUB

Milltown Birthday Club was held at the home of Mrs. Grace Merry, with Mrs. Daisy Kirk as a visitor.

Winners 1st — Mrs. Lillian Bennett; 2nd — Mrs. Daisy Kirk; lone hand — Mrs. Grace Merry; consolation — Mrs. Olive Vance.

Next meeting will be at the home of Mrs. Olive Vance.

TEEN-AGE BUYERS

Teen-age girls in the United States have $3.3 billion of their own to spend each year, says U.S. magazine writer Mrs. S. Earle.

FOR
Perky parties
Laudable luncheons
Dauntless dinners
Festive formals
Savory snacks
the best choice is
CHATEAU CARTIER
Vin Rosé
The still wine for all occasions
PARKDALE
THE PARKDALE WINES LTD.

FAMILY Fair Sale

BLUE BANNER FEATURE VALUES

Fair's BLUE BANNER SALE

¾ LENGTH
LAMINATED COATS
FULLY ORLON PILE LINED
REGULAR TO $39.98

- 8 styles to choose from in 36 inch Orlon and Wool Laminated coats
- Choice of all Wool — Orlon and Wool and black and white checks
- Storm cuffs for extra warmth
- Buttoned to neck styles with shawl or Orlon Pile collars Red, Gold, Taupe, Green, Royal Blue, Brown and Black. SIZES 6 TO 20

$24.99

Special Purchase
GIRLS' RAYON
QUILTED DUSTERS
A special group of Rayon quilted dusters with Peter Pan collars and lace trim. PINK OR BLUE.
SPECIALLY PRICED
3 to 6x $2.99 7 to 14 $3.99

—FROM OUR JEWELLERY DEPARTMENT—
REPEAT OF A SELLOUT
BOXED PENDANT AND EARRING SETS
AND NECKLET AND EARRING SETS

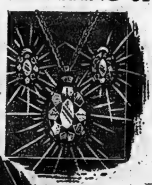

Boxed Pendant and Earring sets in 4 diffefent designs of imitation Hematite. Gold and silver colors.
REGULAR $4.00

3 and 4 strand beaded necklet and earring sets in the latest fall tones.
REGULAR $4.00
$1.99 SET

CLEARANCE OF GIRLS'
ALL WOOL SLIMS
from leading maker
Choice of plain shades checks and stripes — with ½ elastic back, zipper side & 2 pockets. SIZES 7 to 14.
Regular $5.98 .....
$3.99

Clearance of
GIRLS'
FALL DRESSES
from Canada's leading maker
Many adorable styles in a choice of fabrics — woven checks, plaids, plains and flannels. Machine washable Drip Dry fabrics. SIZES 4 TO 6X.
Reg. $3.98 and $4.98 $2.99

BELLEVILLE PLAZA

OPEN DAILY 8.30 A.M. TO 6 P.M. — WEDNESDAY, CLOSE AT 12.30 NOON — OPEN FRIDAY EVENING TILL 9.00 — OPEN SATURDAY 8 A.M. TO 6 P.M.

Successful Living

(A Catholic Social Worker Helps with Human Problems)

Debts Mean a Lot of Bickering

DEAR DORIS—Our problem is finances mainly, but from this has grown a lot of smaller troubles. You see, Miss Clark, I am the father of nine children. We are very deeply in debt, to the point where we are just hanging on by a shoestring to what we have. I make sure always all else that my mortgage is in the bank, but after that we are mired.

We don't have any social life to speak of as we don't drink or smoke except for maybe at Christmas or New Year's. We are at the point now where our situation is affecting my job and our home life, and the bickering is harder still on the little ones.

DORIS CLARK

I am desperate now, Miss Clark, so if you can offer any advice or help for our situation, we would be forever grateful.—JAMES SENIOR.

* * *

DEAR JAMES—Budgeting for eleven on one modest salary takes higher mathematics and optimism. And maybe outside help. Your best resort is the Children's Aid Society, 63 West Moira Street, Belleville, which counsels on family problems as well as when children are involved.

But don't let love fly out the window. Bickering comes of taut nerves and worry if you let it. I'd say take stock of your spirit-lifting assets and substitute fun for fretting. Many a childless couple would give away snug security for nine youngsters; many a widower would exchange empty freedom for a nice comfortable ball and chain.

* * *

DEAR DORIS—Frankly I do not know in which way I can pass my many thanks to you.

I have received many letters from Canada, and/one very interesting one from Mrs. Blank, who I am willing to keep a constant gift if she intends to.

Again I should say I am very grateful for the attention you have paid to my lines, which I was in doubt would meet any attention.—GEORGE, UNEF.

* * *

DEAR GEORGE—Hurray for the Maple Leaf! Considering the imagination and effort it takes to write to someone you don't know, I'm proud of us. When you reply, second and third letters will come easier.

* * *

(There are books and experts on just about everything. Let Doris lead you to the one you need for Successful Living.)

St. John's F.G. Plans Euchre Party

St. John's Friendship group, Point Abbie, met at the home of Mrs. Norman MacDonald on Tuesday afternoon. There were 12 members present.

The president opened the meeting and proceeded with the regular order of business.

Plans were made to hold a euchre around the middle of November, with door prize and refreshments.

The next meeting will be held on November 27th at the home of Mrs. Arthur Golden.

After the meeting closed, refreshments were served.

PLAIN SUBWAYS

MOSCOW (AP)—The highly ornamented subway stations of the Stalin era are not being imitated by builders of the city's new stations. The Communist party newspaper Pravda says "everything is modest, simple and convenient."

H-S Area 'C' Assoc. to Meet At QuinteSecondary School

Next Saturday in Moira Secondary School from 9 a.m. to 4 p.m. Area "C" Home and School Associations will gather for its annual fall conference. Delegates from Oshawa, Pickering, Lindsay, Peterborough and Belleville district councils and associations will meet together to discuss and learn about such topics as programming, public relations and the ways and means of "Getting Through".

Registration is at 9 a.m. followed by a play, written and performed by members of Peterborough council called "Getting Through". This will be followed by a panel and group discussions.

PUBLIC RELATIONS

Mr. H. J. A. Brown, business administrator and secretary-treasurer of South Peel Board of Education at Port Credit, will discuss public relations as it concerns Home and School.

At the noon luncheon held in Moira cafeteria, Mrs. A. F. Teogood, executive vice-president of Ontario federation will bring to those attending the luncheon many suggestions and thoughts for Home and School Associations as she has had many years of training and experience in all phases of Home and School work, including "Leadership Training" at the camp.

In the afternoon, programs for urban, rural, elementary and secondary schools will be presented by Mr. D. M. Graham who since 1945 has been director of education at Forest Hill Village schools, is chairman of recruitment and service council for secondary schools and on advisory council of Metropolitan School Board in Toronto.

As the programs of a Home and School Association are its most important functions, this session should give everyone an opportunity to acquire knowledge and skills for the benefit of their association. Everyone is welcome, come to learn, to observe, to participate but, by all means come!

Wife Preserver

Provides breathing in much dirt and fumes of a hand-held shredder by knitting sewing gift of healthful paint right in with the wool in the first few rows of those sections.

DIAMONDS
RONALD REEL
JEWELLER
256 Front St., at Victoria Ave.

NEW Colorspan SYSTEM
makes paint color matching easiest ever
Drop in today and see how the new Colorspan "TAKE-HOME" color mate it is to select the exact color of your choice for perfect matching of previously painted surfaces, drapes, furniture, etc.
725 COLORS in any paint finish
CHAS. L. HYDE AND SON LIMITED
232 FRONT STREET DIAL WO 2-1900

PARKDALE BEAUTY SALON
125 LEMOINE ST. WO 8-8817
SPECIAL on PERMANENTS
REG. 12.50 WAVE FOR $8.00
REG. 10.00 WAVE FOR $6.50
REG. 8.00 WAVE FOR $5.00
Specializing in Tinting and Bleaching

SPEAKING of MANNERS

PATRICIA LEWIS

MAIL CALL

Question: A new family recently moved into our neighborhood, and I'd like to invite the parents to a party we are planning. Several other neighbors also will be invited. Since I've never been introduced to the newcomers, I wonder if it would be correct to call or send them an invitation.—Mrs. G.J., New Haven, Conn.

Answer: Established residents of a neighborhood usually take the initiative in establishing social contact with newcomers, so it would be quite correct — and hospitable — to invite the new neighbors to your home, although you haven't been formally introduced. The invitation could be in the form of a note or a phone call or, if you prefer, you could drop by and introduce yourself and invite them in person.

Smart to serve-
Wise to buy...
Wilson's
GINGER ALE
—more flavor
—more sparkle
—more for your money

QUARTS—10c, 2 FOR 25c
SIX 12 OZ. BOTTLES 41c
PLUS DEPOSIT

THE FAMILY Fair STORES
COMPLETE LINE OF HEALTH AND BEAUTY AIDS
CHECK OUR PRICES

CREST TOOTH PASTE
Reg. 1.05
Sale ..... 79¢

COLGATE'S TOOTH PASTE
Reg. 98c
Sale ..... 79¢

VICKS VAPORUB
Reg. 64c
Sale ..... 49¢

LISTERINE ANTISEPTIC
Giant Size
Reg. 1.49
Sale 1.17

Alberto VOS SHAMPOO
Regular or Dry
Reg. Price 1.00
Sale ..... 79¢

ASPIRIN
Large
Reg. 93c
Sale ..... 79¢

J. & J. Baby Powder
Economy Size
Regular 98c
Sale ..... 79¢

GILLETTE SUPER BLADES
15's —Reg. 1.00
Sale ..... 79¢

BELLEVILLE PLAZA
OPEN FRIDAY EVENING 'TIL 9
OPEN SATURDAY AFTERNOON 'TIL 6

NOW IS THE TIME
BEAVER LUMBER CARLOAD SPECTACULAR

REC ROOM and . . . REMODELLING VOLUME PURCHASE SAVINGS !

SPECIAL VOLUME PURCHASE
PREFINISHED CEILING TILE
Brand Name Quality 12"x12" Tiles
Prefinished white, full ½" insulating thickness . . . tongue and grooved for easy, fast and accurate installation —all edges painted for uniform ceiling. Top quality tile. A volume purchase saving (tile for a 10'x10' ceiling only $9.75)
9¾¢ EACH
Carton lots only, 64 tile per carton (64 sq. ft. coverage)

SPECIAL VOLUME PURCHASE
MAHOGANY PLYWOOD
Satin Smooth, Super Finish!
Mahogany plywood panelling at its best. Beautifully finished, random grooved and random veneered Batik for a pleasing, uniform wall. No staining, no sanding, no finishing . . . just nail it on.
Matching Mahogany Trim for a Better Job Available at Beaver.
5.25 PER PANEL
4' x 7' panel 5.25
4' x 8' panel 6.25
Any quantity delivered.

ARMSTRONG "EXCELON"
VINYL-ASBESTOS FLOOR TILE
You Can Install It With Scissors and a Brush!
New for 1963 trend colors and patterns. Honey Beige, Hiawatha Beige, Rainbow Taupe, Snow Gold, Avocado Green and Mohican Cedar. Standard 9"x9" tiles.
9¾¢ EACH
Carton Lots only . . . 96 tiles (45 sq. ft. coverage)

SPECIAL VOLUME PURCHASE!
CHAMPAGNE CHERRY
HARDBOARD PANELLING
Beautiful prefinished cherrywood graining, in a decorator color shade of light Champagne that goes with any color scheme. Random grooved, full ¼" thickness hardboard that is easy to apply. Free Delivery . . . Any Quantity.
3.47 PER PANEL
4'x7'x7' panel 3.47
4'x8'x8' panel 3.97

FREE
Rec Room HOW TO DO IT Kits to help you plan and build your rec room. Just ask at Beaver.

STRAPPING
1"x3" Ceiling Strapping ..... 2¼c per ft.
1"x4" Ceiling Strapping ..... 1¾c per ft.
(12 strapping furnishes batch-ful in 8' 9' 6' 7 ft. lengths)

DEPENDABLE

BEAVER LUMBER
BELLEVILLE
101 Church St. WO 8-8585
TRENTON
10 Stewart Dr. EX 3-3697

CANNOT BE REPEATED
The direct to you savings of mass carload purchases from manufacturers by the 75 Beaver stores in Ontario cannot be repeated this season . . . shop now and save.
NOW IS THE TIME

PARTITION
STUDS
2"x4"x7 ft. Each ..... 39¢
2"x4"x8 ft. Each ..... 45¢

RESILACRETE
MASONRY SURFACE FILLER
$3.95 per 25 lb. pail
A colorful waterproofing you can do your self.
CONCRETE HARDENER for your basement floor
$3.25 a GAL.
Four color selection.

WINTER SEAL ALUMINUM DOORS
SAVE 5.00
The guaranteed Winter Seal Town & Country, self storing combination door of superior strength and construction now only . . .
29.95
Regularly 34.95

SALE OF DOORS
DIRECT FACTORY SHIPMENT MANUFACTURERS SECONDS
500 DOORS—ONLY $3.79 EACH—500 DOORS
HARDWARE SET (HINGES & LATCH SET) ONLY 1.69

St. Joseph's C.W.L. Holds Successful Bazaar and Tea

The Knights of Columbus Hall, Front Street, was appropriately decorated in keeping with the fall theme, when St Joseph's Catholic Women's League held a most delightful tea and bazaar yesterday afternoon.

The event was convened by Mrs. B. F. Belmo with co-convener, Mrs. E. Hilbig, who, along with the League president, Mrs. V. Muldoon, warmly welcomed the many patrons at the entrance to the hall.

The auditorium was attractively decorated with colorful maple leaves and replicas pertaining to the duck hunting season. The brown and green color scheme was also carried out on each of the various sales tables where there was an abundant supply of articles so appropriate for Christmas giving.

Mrs. H. Carr-Braint, as hospitality convener, mingled with the guests, making each and every one feel most welcome, and she was assisted by the tea room hostess, Mrs. A. Mercier. Here, the focal point of interest was the long tea table, with white lace cloth centred with an exquisite arrangement of bronze mums mingled with sunny yellow snapdragons, with various wildlife birds about the base, all beneath a glass dome enclosure. This effect was also carried out on each of the guest tables which were centred with miniature ducks or geese 'neath tiny glass domes.

POURING TEA

During the afternoon those who poured tea were: Mrs. L. Doyle, Mrs. Dan Whalen, Mrs. H. Whalen, Mrs. H. O'Neill and Mrs. A. Anton. Those who served the dainty goodies were: Mrs. B. Hurley, Mrs. J. Canty, Mrs. J. McCabe, Miss Joyce Carr-Braint, Mrs. J. Reynolds, Mrs. J. Letersky, Mrs. Marfa, Mrs. D. Green, Mrs. A. Dustin and J. Walsh. Others who helped in making a refreshing cup of tea and replenishing the plates were Mrs. R. Johnston, Mrs. H. Bone, Mrs. C. Murphy, Mrs. G. Meagher, Mrs. E. Pollier, Mrs. Callery and Mrs. Cassidy.

In viewing the Christmas table one realized that Christmas is not too far away and there were for sale a grand array of Christmas novelties, colorful flannel Christmas stockings, Yule log table centrepieces, coat corsages, fussy holiday season aprons and numerous other articles. This was convened by Mrs. D. Barrett, assisted by Mrs. J. A. Keeley, Mrs. D. J. Boyle and Mrs. A. McCollam. Mrs. G. Bell was the winner of an artistic golden table centre.

The sewing booth was convened by Mrs. S. H. Kinsella, Mrs. R. Banksy and Mrs. L. J. Belanger, who was also responsible for the making of the baby doll cradles. Also for here were pyjamas, doll and dresses, little pinafores, skirts, little tots aprons, Christmas card holders and many other articles.

As usual the bake table did a rousing business with its abundant supply of delicacies including delicious cakes, tarts, cup cakes, date and dream squares, assorted cookies, as well as many pies, date loaves and boxes of chocolate fudge and maple cream candy. Mrs. W. T. Meagher and Mrs. Fred Manard (who also made a delectable angel cake which was raffled at end of the afternoon and won by Mrs. Martin) were in charge.

MANY APRONS

A large number of aprons in all colors, sizes and materials were sold quickly under the direction of Mrs. V. M. Kirby and Mrs. J. D. Driscoll. Mrs. E. G. Tugnett and Mrs. P. E. Fleming did a brisk business at the "Post Office" and Mrs. E. Labelle continued her raffle project of several months by selling the remaining of the tickets during the afternoon and the winners of these were $50. — Mrs. Lynn Meagher; $15. — Joanne McAvoy and $5. — Mrs. McGee.

Tickets were also sold on a hat and accessories in charge of Mrs. A. Anton with the wise her being Mrs. R. Finlayson.

The knitting booth was convened by Mrs. J. Hanley and Mrs. G. Pilon and with the sudden cold spell there was a great demand for knitted mittens and socks.

Many religious items were for sale at the religious table which was in charge of Mrs. Panting, assisted by Mrs. Tupah and Mrs. Donati.

Mrs. G. Bell was the treasurer for this most successful annual event.

On Tuesday afternoon Mrs. W. Poremba was in charge of a fish pond for the children at St. Joseph's School and she was assisted by Mrs. Moore,

SOCIAL and PERSONAL

ENGAGEMENT NOTICE

Mr. and Mrs. Edward Sherwin, Roslin, R.R. No. 1, announce the engagement of their oldest daughter, Evelyn Gloria, to Mr. Lloyd Marsele, son of Mr. and Mrs. Leonard Marsele, of Point Anne. Marriage to take place at Christ Church, Belleville, on Saturday, November 3rd, 1962 at 2.00 p.m.

• • •

Mrs. Mildred Ford, who has been a patient in Belleville General Hospital for the past two weeks is now convalescing favorably at her home, 22 Olive Street.

• • •

Mr. and Mrs. Stewart Aman, of Grimsby, Ontario, have returned home after spending a few days with Mr. Aman's former mother, Mrs. T. P. Aman, Highland Avenue, also with his sister and husband, Mr. and Mrs. Arthur Jordan, University Avenue.

• • •

Mr. George F. Hillman is the son of Mr. and Mrs. Clifford Hillman of Belleville R.R. 1, not "Rowbotham" as listed in picture caption of Hillman-Clark wedding.

Ladies' Day Out Held At Y.M.C.A.

This past Tuesday local housewives enjoyed another "Ladies' Day Out" at the YMCA. The afternoon program centred around a demonstration, talk and discussion on floral arrangements led by Barbara Elliot of the Weller's flower shop.

The regular program of "limnastics," informal games and swimming occupied the morning hours. Children accompanying their mothers were cared for during these programs by a baby-sitter.

Next week's program is to highlight the subjects of budgeting and clothing styles and accessories.

Ladies wishing to participate in this program should contact the YMCA.

Mrs. Chartrand, Mrs. McCallam and Mrs. Granger. There was also a sale of delicious candy, convened by Mrs. F. Collyer and Mrs. J. Lane and assisted by Mrs. M. Meagher, Mrs. Marfa, Mrs. Ford and Mrs. Salonen.

Holloway Street U.C.W. Holds Colorful Autumn Tea, Bazaar

A typical fall day, complete with intermittent sunshine, nippy breezes and scudding leaves ushered in an attractive autumn tea at Holloway Street United Church yesterday afternoon under the convenorship of the United Church Women.

Pretty potted French marigolds lined the entrance to the church and at the head of the stairs, adorned with a planter filled with branches of Scotch pine, red carnations and other fall flowers, including a colorful fuchsia, the guests were met by the president of the U.C.W., Mrs. Clarence Holmes, and late in the lower auditorium, by Mrs. W. Coleman, wife of the pastor; Mrs. Garn Dobbs and Mrs. Dixon, whose cheerful and gracious welcomes were most appreciated.

ATTRACTIVE BOOTHS

The first of the many attractive booths was at the stair landing and given over entirely to children's wear, of pretty little pink and white checked gingham dresses, some in blue and white; warm blue and white striped nighties; little aprons in various prints; knitted mitts; stockings; sweaters; little bonnets and baby sets in white, yellow, blue and pink and a newcomer on this scene, a little lady doll attired in a bouffant skirt with matching cape and hat, cute monkeys; driftwood centrepieces; lovely crochet doilies; sponge rubber centres; bottles of bath salts; bedroom slippers in red and green and many little turtles crawling about.

SHOPPERS' MECCA

The apron booth was a veritable mecca for Christmas shoppers for here were lines and lines filled with charming little aprons in many materials, styles and colors, each one a most suitable Yuletide gift and many more on the long counter some in half styles and others in the all-over design. Here, too, a bride doll was the centre of a silent auction.

The next booth was that of the dolls' clothes, little dresses; slacks; sweaters; woolen panties; crib quilts; and even some dressed dolls, one in a pink outfit and one with big white caps and green slacks.

Here, also appeared the silent auction' doll.

The candy counter was three-deep with patrons who vied for the delicious 'sweeties' offered for sale, including boxes of strawberries mint-topped pastel creams; cocoanut chews; delicious nutty fudge and divinity, as well as candy-coated apples, all most luscious looking.

TEMPTING FOODS

The delicatessen booth was replete with jellied chicken, devilled eggs, luncheon plates containing cooked meat; potato salad and appetizers; individual meat pies, fresh roast pork, baked meat and steamed sweet apples like grandmother used to make; homemade biscuits, and a wonderful assortment of jellos.

The pantry shelf was laden with a bounteous store of canned goods; relishes, catsup, pickles, pickled cabbage, jams, jellies, conserves, chili sauce, canned beets and fruits, and many more too numerous to mention. Here, again, one met another silent auction doll, and completing the picture, many golden pumpkins, and pretty African violets and begonia plants.

The homecooking booth offered many delicious confections, literally a "feast for the gods," huge angel cakes, layer cakes with snow-white icing, tarts of many sorts, latticed raspberry pies, as well as lemon heaped on with golden mounds of meringue, pumpkin, date and lemon loaves, homemade bread, cup cakes, muffins and tea biscuits.

Around the corner was the "white elephant" booth, gleaming with sparkling rhinestone necklaces and bracelets, beads of many sorts, salts and peppers, some were little yellow kittens with rhinestone eyes; earrings, Readers Digest books and colorful wastebaskets; jugs and framed silhouette pictures, figurines, children's scissors, pink hood and coat.

LOVELY TEA ROOM

Tall white standards of bronze, vine and white mums guarded the entrance to the lovely tea room with its white pillars garlanded with autumn flowers and sprays of Scotch pine, and in between hung little baskets filled with colorful autumn leaves in scarlet, gold, crimson and russett with sprays of pine and "eucalabout the whole, a rope of tiny pine sprays.

The long tea table which centred the enclosure, was exquisitely appointed in the autumn theme with a Scotch lace cloth in ecru shade, with grape leaves and clusters in a lovely arrangement of snowball white 'mums mingled with pink and gold 'mums. Tall flickering bronze candles in crystal holders, the silver services, and pretty maple leaf design serviettes completed the setting.

The sextet guest tables were also centred with white cotton lilacs in pitcher style, holding Spidenlining teapots —Mrs. Cordes, Mrs. Cross and Mrs. Steward.

The kitchen convener was Mrs. R. Taylor, while those working in the kitchen were: Mrs. R. Harvey, Mrs. C. Smith, Mrs. F. Langabeer, Mrs. R. Irwin, Mrs. L. N. Hendricks, Mrs. J. Bush, Mrs. M. Bush, Mrs. R. Walker, Mrs. Johns, Mrs. Goodman, Mrs. Harvey, Mrs. Dryden, Mrs. D. Cook, Mrs. H. Hoyt, Mrs. C. Cunningham, Mrs. Parks, Miss M. Mac-Fargahar, Mrs. MacDonald, Mrs. O. White, Mrs. E. Ferguson, Mrs. Parliament, Mrs. Fitzgibbon.

Those who served were: Mrs. MacDonald; Miss H. Smith, Mrs. A. MacDonald, Mrs. S. Rapino, Mrs. A. Hitchon, Mrs. R. Campbell, Mrs. D. Daniels, Mrs. S. Atkinson, Mrs. D. Dickens, Mrs. F. Cavers, Mrs. V. Green, Mrs. J. Kairman, Mrs. L. Scott, Mrs. H. McKibbon, Mrs. J. Tuck, Mrs. M. Wilson, Mrs. D. Calvert, Mrs. G. Bowes, Mrs. V. Laporte, Mrs. R. Ballantyne, Mrs. A. Rezbinour, Miss E. Jose, Mrs. J. Kellar, Mrs. R. Beaudin, Mrs. C. Cone.

Pantry shelf—convener, Mrs. E. Jackman, with her assistants, Mrs. A. Hitchon, Mrs. G. Hart, Mrs. H. Grills and Mrs. Prentice.

Home baking—convener, Mrs. A. Bartlett, assisted by Mrs. R. Jose, Mrs. Way, Mrs. Fox, Mrs. F. Taylor, Mrs. F. Ketchabaw, Mrs. Sharpe, Mrs. J. Sinfield, Mrs. Cavanaugh and Mrs. F. Wilson.

The white elephant booth was convened by Mrs. W. Hitchon, assisted by Mrs. Brunstrand and the tea room convened by Mrs. A. McMillan, assisted by Mrs. R. Jose.

Tea room receptionists were Mrs. B. Moorman and Mrs. J. Robertson.

Mrs. J. Caldwell, with Mrs. D. Thompson, Mrs. L. Knight, Mrs. R. Miller and Mrs. A. Daniels assisting.

Novelty booth—Mrs. H. McCourquodale and Mrs. E. Morgan.

Dolls' booth—convener, Mrs. A. Lucas, assisted by Mrs. D. Ford and Mrs. D. Lucas.

Sewing booth — convener, Mrs. J. Vanallen, assisted by Mrs. E. Bulmer, Mrs. Hubble, Mrs. Gryce and Miss I. Reed.

Aprons—convener, Mrs. S. Tarts of many sorts, latticed Cameron, Mrs. E. Bush and Mrs. L. Adams.

Candy booth—convener, Mrs. C. Vader, assisted by Mrs. D. Hollingsworth, Mrs. R. Scott and Mrs. A. Hughes.

Delicatessen — convener, Mrs. C. Campbell, assisted by Mrs. W. Oliphant, Mrs. O. Pengue, Mrs. E. Morden, Miss Hazel Smith and Mrs. F. Hanricson.

Having a Party?

BIG OR SMALL—DON'T FORGET TO GIVE US A CALL.

CHAPMAN'S
HOME BEVERAGE DELIVERY
WO 8-5729

St. Columba W.A. Drafts Fall Bazaar

The bazaar committee of St. Columba W.A. met early this week at the home of Mrs. R. A. Dunsmore.

Final plans were laid for the annual fall bazaar to be held later this week. All members of the W.A. are busy scanning recipes for the bake table or finishing a pair of mittens or an apron for the handicraft booths.

The ladies wish to thank all the kind friends who made last year's bazaar such a resounding success and hope that they will be greeted with their presence again this year.

As everyone knows, all proceeds go toward the building fund for the new church, which is hoped to be started in the near future.

COAL

FAMOUS LEHIGH VALLEY ANTHRACITE

WELL SCREENED AND DUST TREATED FOR CLEANLINESS

LYNCH COAL AND OIL CO.
77 FRONT STREET WO 8-2217

TIP TOP DRY CLEANERS and SHIRT LAUNDERERS

WINNING TICKET WILL BE DRAWN OCTOBER 31st.
DON'T MISS YOUR LAST CHANCE TO GET A FREE TICKET ON THE DRAW FOR THIS AUSTIN 850 STATION WAGON

DON'T MISS THIS CHANCE. GET YOUR FREE TICKET ON THIS BEAUTIFUL AUSTIN 850.

CASH & CARRY STORE
88 STATION ST.

FREE PICK-UP AND DELIVERY
PHONE WO 2-3475

THE BRIDE CHOOSES GOING-AWAY SHOES FROM *Vanessa*

Satins for the entire bridal group, Tinted Free to your choice of wedding colors. A complete stock always available in the following widths and size range

AAAA—6½ to 10
AAA—6 to 11
AA—6 to 11
B—3½ to 11

REGULAR $9.99
NOW **$8.99** TINTED FREE

Vanessa
FASHION SHOES
—ONE LOCATION ONLY—
215 FRONT ST.—Downtown Belleville WO 8-3234
"Air conditioned for your shopping comfort"

Elizabeth Arden

BLUE GRASS HAND AND BODY LOTION

SPECIAL!!

Reg. ..... 4.25 **SALE.... 2.95**

LATTIMER'S DRUG STORE
228 Front St. Free Delivery WO 8-5549

Belleville's Oldest Established Family Dept. Store.
Est. 1892

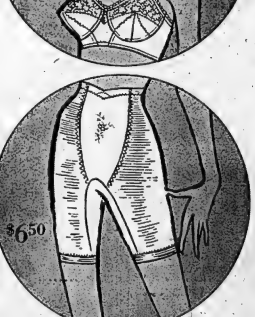

$9.50

$6.50

Comfort and Elegance
IN NEW LONG-LEG PANTIE BY
Formfit

This new Skippies Long-Leg waistline pantie is delicately designed to trim your figure for today's new slimmer fashions. Elastic powernet with gently firming satin elastic front panel, full nylon tricot crotch, stay in leg for smoother line. S.M.L.XL. White. Style 891. $4.50. Also available with 2½" waistband. Style 893. $5.50.
Shown with Forward-Lift bra 553.

Delicate nylon lace and cotton broadcloth, elastic front comfort release. Size A32-36; B and C32-38. $3.50.

McINTOSH BROS. STORES LIMITED
"You don't pay extra for Quality, because Quality pays for itself"
257 FRONT ST. DIAL WO 8-5706

THE FAMILY COUNCIL

Hermina S. — I want our Sunday visits to my in-laws to stop.

Irving S. — Their whole week revolves around our call.

• • •

Hermina S. — I realize there are special problems when you marry an only child. That's why I've gone along with our custom of Sunday-afternoon-at-Grandma's for 12 years now. Normally I'm a peace-loving gal and I'm only rebelling now because of our children and friends.

Giving up every single Sunday for my in-laws has had some sad results. Our friends can't ever get us to a barbecue or a picnic and have stopped inviting us. Our four children are growing older and, after the first hello, grow frightfully bored sitting around. And Irving can't join a bowling club he likes, because the tournament playoffs are on Sundays.

I say let's cut down on the trips and leave some Sundays open.

• • •

Irving S. — Picture my aging parents on a Monday. They begin thinking of our next visit to them, six days hence. Mom wonders what to serve us for supper, and Dad helps her set the house to rights after the six of us have tramped through the rooms.

It may be a sacrifice but brightening their week this way is the least we can do. Dad is a retired school teacher, Mom is the quiet type, and their lives revolve around me, Hermina and their grandchildren. There's nothing they wouldn't do for us.

Things are not as bad as Hermina paints them. We get to see our friends during the week. And I can bowl Tuesday nights.

• • •

The Council: Ritual may be all right as a religious tool, but it can turn human relations into an empty shell. Those processionals and recessionals of the young S. family, occurring week after week at the same hour, have become robot-like. Grandma and Grandpa wind up the mechanism and the others dance!

We suggest that the schedule be immediately modified to every other Sunday, and that once the older S.'s find they can survive and even thrive without the seventh-day shot-in-the-arm of visiting children, they might even experiment and skip two Sundays in a row.

These parents appear possessive and unjust. Their son is caught up in a net of immaturity and guilt feelings. The compulsive visits keep him forever their "little boy." It's about time he spoke up like a big boy. Why shouldn't he have a chance to join a bowling club and fraternize with fellows of like talents over the weekend? Why shouldn't Hermina and the kids join other families for Sunday afternoon outings?

Young Couple Honored at Presentation

MINTO — Salem Church hall was filled Saturday evening when the friends and neighbors gathered to honor the newlyweds, Mr. and Mrs. Carl Vilneff (nee Audrey Carter).

Mr. Lorne Hagerman acted as chairman and invited the bride and bridegroom to the platform. Mrs. Vera Hagerman led in community singing assisted by Donna and Marilyn Geen and Mary Ray. Readings were given by Mrs. Stanley Keller and Mrs. Everett Sine. Larry Forstell sang, accompanied by his mother. Miss Jane Clements gave a piano solo; Minto school favored with a number and Marilyn and Donna Geen sang.

The address was read by Miss Lila Yorke and the young couple were presented with a space saver as well as other personal gifts for which they suitably replied, thanking all who helped in any way and also invited all to visit them in their home.

Refreshments were served.

SAILING NATION

Norway's merchant fleet employs five per cent of the country's total labor force.

SAVE on DRY CLEANING!

NOW! Professional Dry Cleaning at One-Fifth the Cost

Imagine for only $2.00 we will dry clean up to 13 dresses or 10 skirts or 18 sweaters or 7 men's slacks or 20 children's dresses or 10 children's coats or 4 pair drapes, etc., etc., or any combination of the above.

8 lbs. ..... $2.00 10 lbs. $2.50

Custom Quality — We give your clothing individual attention. Every load individually cleaned in fresh clean solution. Come — see for yourself.

SPEED QUEEN

Laundry BELLEVILLE PLAZA Dry Cleaners

DRY CLEANING HOURS 9 A.M. to 9 P.M.
SATURDAYS 9 A.M. to 6 P.M.

AT LAST! A BRA THAT SOOTHES AND . . . PROTECTS YOUR VITAL 2" COMFORT ZONE

COMFORT ZONE by Exquisite Form brassiers

Exclusive "MIRACLE BAND" floats on that Comfort Zone—lifts, moulds, moves with you while keeping bra in place.

Your comfort zone—that tender, sensitive area just below the cups so often given to digs and pokes *is now comfortized forever* . . . thanks to COMFORT ZONE by Exquisite Form. It's all done with an ingenious *elasticized 'miracle-band'* that's cushioned to float on that comfort zone ever-so-kindly. And this band moves with you but keeps the bra exactly in place.

STYLE 82—BROADCLOTH A-32-36, B-32-40, C-32-42 $2.50

STYLE 85—ELASTIC BACK A-32-36, B-32-40, C-32-42 $2.95

STYLE 88—CONTOUR PADDED A-32-36, B-32-38 $3.95

Marianne's SPECIALTY SHOP

302 FRONT STREET DIAL WO 2-8401

UNWANTED HAIR REMOVED

Safely — Permanently By the Newest

KREE

"Radiomatic" Electrolysis

Endorsed by Physicians

Work Guaranteed

MARY PICCIONE

149 Station Street

For appointment WO 8-6060 after 6 p.m.

LADIES! CLIP THIS COUPON NOW!

Purchase	Pay
$1.00	.90
$2.00	1.80
$3.00	2.70
$5.00	4.50
$10.00	9.00

Plus Prov. Tax

VALUABLE COUPON

CASH BONUS COUPON

THIS COUPON IS WORTH 10c FOR EVERY $1.00 YOU SPEND. On ONE CASH purchase of ONE OR MORE items in our housewares dept. FRIDAY AND SATURDAY OCT. 26th and 27th. WALKER HARDWARE, 248-50 Front St. Only ONE Coupon per Purchase Redeemable

USE ONE COUPON ONLY THE COUPON VALUE DISCOUNT WILL BE 10c FOR EVERY DOLLAR YOU SPEND

WALKER HARDWARE

248-50 FRONT ST. BELLEVILLE DIAL WO 2-2588

"QUALITY AT FAIR PRICES"

Exclusive G-E Dealer

For Downtown Belleville

SALES — SERVICE — PARTS

GENERAL ELECTRIC 12 Cu. Ft. REFRIGERATOR FREEZER

This deluxe refrigerator freezer by G.E. features a 67 lb. Zero-Zone freezer for fast freezing and long term storage . . . half bushel swing-out vegetable crisper . . . adjustable slor-a-door shelves and automatic defrost in the fresh food section.

G.E.'s PRICE $719.00

$279 WITH TRADE

General Electric Automatic WASHER

"Prize-Pac" automatic washer that saves you $ load in every $ with the new G.E. Spray II in. . . . 3 water temperatures . . . warm or cold wash water, warm or cold rinse water, two wash speeds, etc.

G.E.'s Price $319.00 ..... $269.

General Electric 23" T.V. CONSOLETTE Model 32T15

23" transformer powered chassis. Daylight blue ultravision. Full fidelity sound. Precision crafted chassis and many other features.

G.E.'s Price $299.

$229. WITH TRADE

G.E. 30" Automatic RANGE

Here's true economy in a range . . . with all the "most wanted features. Removable oven door for easy cleaning . . . no-fog lined safety window . . . position panel . . . button controls, etc.

G.E.'s Price $359.00 ..... $189.

COME TO JACK IRELAND'S FOR BELLEVILLE'S BEST VALUES AND SERVICE!

The Next Time You Buy... Give Jack Ireland A Try!

210 FRONT STREET At The Four Corners WO 2-3401

NEW GENERAL ELECTRIC DRYER MODEL 52D221

Two heat economy dryer with automatic safety start. Real value. Special ..... $159.

NEW GENERAL ELECTRIC 24" ELECTRIC RANGE MODEL 20J311

Four high speed elements, large oven with grey porcelain, and automatic control. Removable door, roast pan. Fully guaranteed. G.E.'s price $189. ..... $139.

New General Electric 14 Cu. Ft. REFRIGERATOR FREEZER Model TB 413

Deluxe frost-free Frost Guard model. Large freezer section completely frost free. Large refrigerator section with roll-out shelves, porcelain crispers, automatic defrosting.

G.E.'s Price $599.

End-of-Season Clearance

$429. with trade

New General Electric 1963 AM-FM STEREO COMBINATION Model 69A31

With AM Radio and FM Radio and Full Stereo. Garrard changer, 16 watt out-put. Dual 9x6 coaxal speakers at each side. Solid wood cabinet in walnut finish.

Special Introduction Price

$269.

G.E. MANTEL RADIO Ivory finish, While they last 19.88

G.E. MIXETTE Christmas Special. While they last 18.88

G.E. STEAM IRON Christmas Special. While they last 14.88

210 Front St. At the Four Corners WO 2-3401

IRELAND'S Furniture and Appliances

St. Paul's A.G. Plans Fall Bazaar

St. Paul's Guild, 8th Tyendinaga, met recently at the home of Mrs. Ted Daniels. The president, Mrs. C. Hamilton, opened the meeting with a hymn, God," followed with prayer led "Breathe On Me, Breath of by the Rev. J. Black.

There were 12 present.

Reports were given by Mrs. Wilson and Mrs. Daniels. It was decided to have a euchre party in the parish hall early in November. Prizes will be donated.

A card of thanks was read from Everett Geen, thanking the guild for the donation to the Sunday School. An invitation was read from the Deanery president to attend the meeting at Madoc.

Mrs. Ward White thanked the members for the card of sympathy she had received.

Collection was $3.65.

Mrs. Madden and Mrs. Goodfellow gave a reading.

Mother's Helper

A SIMPLE WAY to settle squabbles over who's been tagged out and who hasn't, in touch football, is to have each boy wear a red bandanna (or any piece of cloth) hanging out of a rear pocket. If the bandanna is pulled out, its owner is also out of that play. No possibility of argument.

© 1962, New York Herald Tribune Inc.

Lunch was served and a social time enjoyed.

A vote of thanks goes to Mr. and Mrs. Daniels for opening their home.

The Pearly Pulp of Pears Is Precious

By Mary Moore

An inner office complaint that sounds like this: "Mary, why don't you do something about pears? Pears are all over the place right now getting riper and riper by the minute and all I know to do with them is eat them." "Seems logical" grunted I — but I knew what she meant ("she" being my trusted right-hand Eleanor.)

So-here we go on a pear tangent.

PEAR AND ORANGE COMPOTE (redecors will like this):

Wash, pare, cores and dice ripe chilled Bartlett pears. Drop at once into chilled fresh orange juice (or fresh frozen diluted). You will need about ¾ cup orange juice and 1½ pears for each person to be served. Serve in stemmed glasses as soon as possible to retain maximum amount of vitamins.

FRESH PEAR DESSERT SALAD:

This is sometimes called Pear Coronation Salad.

On a bed of delicate lettuce leaves stand upright a whole ripe Bartlett pear which has been pared and cored (not quite to the bottom) and dipped for a moment in lemon or orange juice(to prevent browning). Fill centre with soft mixture of creamed Roquefort or Raimost cheese thinned with a little mayonnaise or cream. Mound or pipe a little of the cheese mixture in a circle about ½" from base of pear and fill in the little furrow between pear and cheese circle with red currant jelly. Serve with savory or cheese cocktail crackers.

PICKLED PEARS (preferably Seckel):

Pare firm, ripe Seckel pears, or any small firm pears, leaving the stem on. Drop them into cold water to keep them from turning dark. Blanch by dropping into boiling water. Take out each pear at once as it rises to the surface. Plunge into cold water and drain. Pack the pears in sterile pint jars. Pour over Hot Syrup: (This amount will cover about 7 pounds of pears.) Three pounds sugar (1 pound of sugar measures exactly 2¼ cups), 2 cups (white) spirit vinegar, ½ teaspoon oil of cloves (or 2 teaspoons whole cloves), ½ teaspoon oil of cinnamon (or 1 stick cinnamon broken up). Bring all to slow boil. Pour over pears in jars, distributing the whole spices evenly if used, and seal.

WESTGATE PHARMACY
Open Daily 'til 10 p.m.
WO 2-2052
FREE MOTOR DELIVERY

Dinner Menu

THURSDAY (Gossip)

Broiled Shoulder Lamb Chops; Whipped Minted Red Currant Jelly; Frasconia Potatoes; Brussels Sprouts with Peas (see Monday); Last-of-the-Garden Greens with French Dressing or Mayonnaise; Pear Gingerbread Upsidedown Cake with Unsweetened Whipped Cream; Coffee.

NOTE:

A few drops of green or red food coloring may be added to syrup before it is poured over pears if desired.

KU RELIABLE BUSINESS DIRECTORY

R. H. BELL
Sulfter, Custom Homes, Alterations & Repairs
64 Wallbridge Road
Belleville
WO 2-6170

MACKENZIE FEEDS LTD.
Feeds, Seeds, DeLaval
Mill Street,
Stirling
EX 5-2518

Thursday, October 25 —Clip out and use this weekly "KU" DIRECTORY AND TRADEMARK as your guide to businesses voluntarily pledging their business ethics are worthy of your confidence. They recommend products permanently identified with name, model and serial number clearly stamped or carved in the product itself. If you expect a saving. This Directory serves Belleville, Brighton, Prince Edward County, Trenton and Surrounding District.

For information concerning "KU" HOME WIRING and CONSTRUCTION RECOMMENDATION KITS, consult Brenton's, Corbyville, Ont. WO 8-5043.

Deline's HOME FURNISHINGS
283 COLEMAN STREET

You don't have to sacrifice quality for price...at Deline's you get both!

SPECIAL PURCHASE OF McCLARY-EASY WASHERS

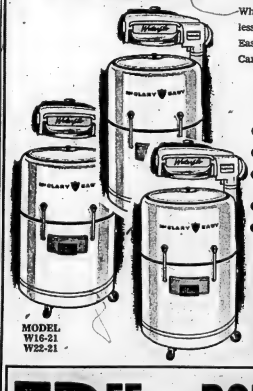

Why be satisfied with anything less than the best... McClary-Easy — built by Canadians for Canadian homes.

THIS McCLARY-EASY MODEL FEATURES:
- Large 9 lb. capacity
- Porcelain tub
- Automatic power drain pump
- Safety wringer
- Unbelievable value at

ONLY **109.95** AND TRADE

MODEL W16-21 W22-21

FREE BONUS WITH EACH McCLARY-EASY WASHER

Beautiful Set Of Towels
CONSISTING OF 2 BATH TOWELS — 2 HAND TOWELS — 2 GUEST TOWELS.
Retail Value - $11.95

"REMEMBER, YOU DON'T HAVE TO SACRIFICE QUALITY FOR PRICE— AT DELINE'S YOU GET BOTH"

BILL DELINE Ltd.
283 COLEMAN STREET — DIAL WO 2-3483

"PLENTY OF FREE PARKING"

ZELLER'S — RETAILERS TO THRIFTY CANADIANS
1932-1962
30TH Anniversary SALE

As Zeller's 30th Anniversary Sale goes into a second week, it marks the opening (in Guelph, Ont.) of Zeller's 100th Store! Expansion from 12 Stores in 1932, to 100 Stores in 1962, is due to the loyalty of our customers, who know they can shop with complete confidence at all times, in Zeller's Stores! To thank you for 30 years of loyalty, here are GREATER-THAN-EVER VALUES! Buy now... Pay Next Year!

Shop the Convenient "Charge-It" Way! No Money Down

"Charge It", pay only 1.25 per week No Money Down

37.77

FUR-LIKE "PERSIANA" — Sizes 10 to 20. Mod gaily at fashion and thrift in this warm "go everywhere" jacket! Black, grey; trimmed with mink-like "Glenara". Wall pockets, satiny lining, wonderful value.

So Much "Dash" & "QUALITY" at such a Low, Low Price!

29.99

SIZES 8-18 — Warm, warm "Orlon-&-Dynel" fur-like pile, styled with a spice of zesty darting that's especially appealing. A winner in genius white, honey beige etc. All appealing poise, too.

NON RUN NYLONS

REG. 88c

Smart new shades featured — Runless locked stitch 15 denier. Sizes 8½-11.

77c

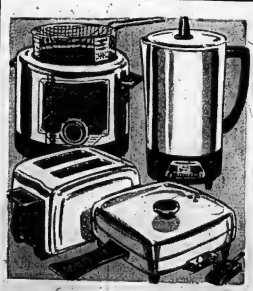

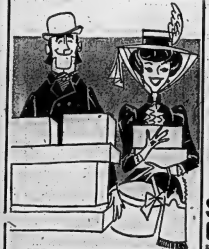

SEE OUR ENTIRE STAFFS OLD FASHION COSTUME

SPECIAL! 16" DECORATOR CUSHIONS 1.88

$2.98 and $3.98 VALUES—Scoop up many of these gay, elegant cushions and save, save, save! Square or Round shapes! Smart colors.

ELECTRICAL APPLIANCES! ONE LOW PRICE 9.77 ea.

ASSORTMENT includes 12-cup automatic Coffee Percolator, 4½-qt. size Deep Fryer, automatic-adjustable Pop-up Toaster, 10½-inch Fry Pan.

ZELLER'S LIMITED
238-40 FRONT ST. — WO 3-3249

CHARGE-IT ONLY $1.25 WEEKLY ON PURCHASES TO $60.00: NO DOWN PAYMENT

SIMPSONS-SEARS 329 FRONT ST. — WO 8-5591

FREE $50. Groceries

WITH THE PURCHASE OF THIS

Coldspot 12.2 Cu. Ft. Refrigerator Freezer

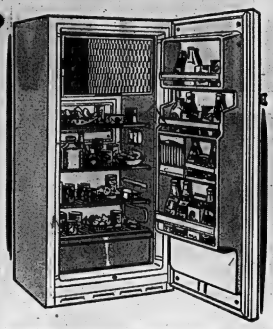

YOU GET . . . . . .

- Across-the-top zero zone 32-lb. freezer for more positive freezing
- Completely automatic defrosting
- Deluxe styled dairy chest
- Large pull out crisper

PLUS $50.00 YOUR CHOICE GROCERIES

For only $14. monthly.... **$279.**

Big 17 Cu. Ft. Capacity DeLuxe Mira-Cold Chest Freezer

Freezes and Stores 298 Meals

Only ..... $12. monthly **228.88**

Top Value at this price

HOLDS 595 LBS. OF VARIOUS FOODS. ALMOST LIKE HAVING A SUPER MARKET IN YOUR HOME. FAST FREEZING THROUGHOUT, LARGE EASY ACCESS SLIDING BASKETS.

Check the Features-

SEE IT AT SIMPSONS-SEARS

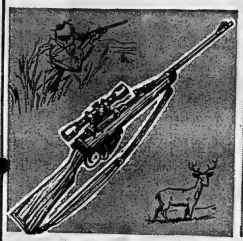

Lee Enfield .303-cal. Sports Rifle and Powerful 4X Scope

Low Price for Great Combination
Only $5. monthly **44.88**

Rifle converted by Britain's leading gunsmiths, proof tested under rigorous government conditions, correctly headspaced. 10-shot mag. Handy leather sling strap. 4X scope teamed specially with this rifle. Buy Now!

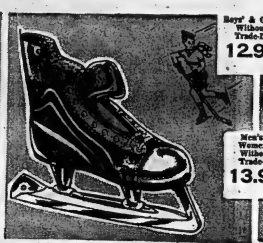

Skate Trade-In Sale—Get $3. for Your Old Skates

Boys', Men's Hockey Skates

Boys' — Sizes 1 to 5 full
with Old Skate Trade-In **9.98**

Men's Hockey Skates (with old skate trade-in)
Sizes 6 to 11 full 10.98
Black top grain leather boots with soft full suede lining, lined tongue; pro style tendon guard. Special box toe, nickle plated blades featuring blade protectors.

Misses', Women's Figure Skates

Misses' — Sizes 11 to 2 Full
with Old Skate Trade-In **9.98**

Women's Figure Skates (with old skate trade-in)
Sizes 3 to 11 10.98
Top grain White cowhide leather lined throughout with soft suede, foam rubber lining in tongue fits snugly, full size sole plate for better balance, blades of specially hardened carbon steel.

Save $42 on Silvertone

Regular 319.95
Just $16 Monthly **$277**

A double saving—save on price, save on fewer service calls! Handcrafted for greater dependability.
• Power-transformer prolongs tube life • Has "memory-fine" perfect tuning • Safe 23" bonded tube

Simpsons-Sears Television, Dept. 57

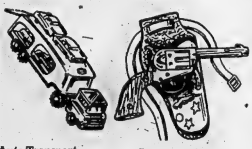

Auto Transport with Two 3" Cars
Complete **88c**
Full 16-in. long, of all steel construction, brightly painted —load and unload its cars.

Cowboy Gun and Holster Set
Complete **88c**
Split leather with cap firing gun.

TOYTOWN WEEKEND SPECIALS

Your Choice **88c**

Drop in and See the largest Toytown in the city

Princess Phone Savings Bank
Each, only **88c**
Princess phone in washable plastic, with pad and pencil. Rings when dialed.

12-pc. Baking Set Makes Real Pies !
Complete set **88c**
Makes real pies and biscuits; includes mixes, cutters, sheets, pan, and spoons.

Shoes & Purse Tiara & Lorgnette
Set, only **88c**
High-heel shoe play set for the little lady, in colorful washable plastic. Buy now!

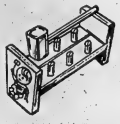

A Real Knockout! Sturdy Bingo Bed
Complete **88c**
Lots tots get off excess energy. Wood construction with 8-inch hammer, colorful pegs. Buy Now!

Brightly Colored Chiclet Bank
Each, only **88c**
Dispenses one 2-chiclet package each time a penny is deposited. Size 11x4½x2".

Large Blackboard Fun, Educational
Each, only **88c**
Large size 24x24", with wood chalk rail. Set includes chalk and brush. Buy now!

Mechanical Helicopter
Each, only **88c**
All steel, approx. 12-in. long. Strong spring motor runs wheels, turns propellers.

Prices Slashed on Harmony House Satin Wall Paint

- Fast Drying
- Easy to Apply
- Odorless

20 LUSTROUS COLORS THAT GIVE A BEAUTIFUL VELVET SMOOTH & UNLIMITELY WASHABLE FINISH FOR ALL YOUR INTERIORS . . . TOUCH-DRY IN 20 TO 60 MINUTES, NO BRUSH OR LAP MARKS. READY TO USE, NO THINNING OR UNDER COAT REQUIRED

Gal. Reg. 6.98 Now **5.22** gal.

Qt. Reg. 2.98 Now **1.66** qt.

NO DOWN PAYMENT ON A SIMPSONS-SEARS all purpose CHARGE ACCOUNT

Your Key to Better Living

THEY'RE HERE!

BRAND NEW 1963 ADMIRAL TV

Not 1962 Models — but brand new, 1963 Admiral TV sets. All sold in factory sealed cartons and packed with all the features which make Admiral the leaders in the television field.

FREE 90 DAY SERVICE

FREE DELIVERY WITHIN 50 MILES

- "Cool Coil" power transformer chassis
- Bonded picture tube
- Tone control
- Full swivel base
- Full fidelity twin speaker system
- Automatic overload protector
- Lighted dial
- Front mounted control knobs
- 5 year warranty on etched circuit
- Ultra slim cabinet
- New swing-out vertical chassis mounting
- 18,000 volts of picture power
- Long range Golden Signet tuner

MODEL 75-C-1X

AND BOOTH HAS THEM!

OTHER MAKES AND MODELS PRICED FROM . . . **199.95** WITH YOUR TRADE-IN

NO MONEY DOWN

CONVENIENT PAYMENTS

HOOVER RED TAG SALE

HOOVER CONVERTIBLE

SPECIAL **99.00**

Say "BEST WISHES" with a

HOOVER STEAM OR DRY IRON

- Only iron with scratch-resistant, stainless steel soleplate.
- Uses tap water. 6-setting dial makes it safe for any fabric.

SPECIAL **16.95**

HOOVER 2-BRUSH POLISHER

This famous twin-brush polisher gives strong, smooth action for easier floor care.

SPECIAL **29.95**

HOOVER

CONSTELLATION

Smooth, quiet, functional . . . the Hoover Constellation incorporates many new features for easier cleaning and convenience. This cleaner has no wheels or runners . . . It actually WALKS ON AIR!

SPECIAL **57.95**

THE HOOVER "LARK" CLEANER

The popular light weight cleaner that is perfect for touch-ups on floors and rugs.

39.95

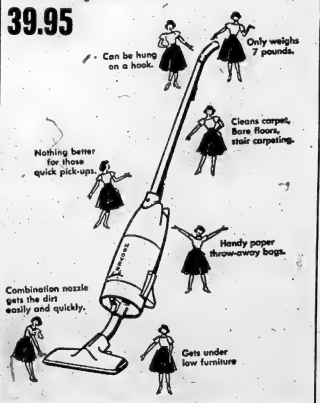

BOOTH RADIO & TELEVISION LTD.

170 Front St. (Opp. City Hall) Belleville Dial WO 8-5785

Second Section

The Ontario Intelligencer

Pages 13 to 24

BELLEVILLE, ONTARIO, THURSDAY, OCTOBER 25, 1962

Publishers Urged to Aid New Nations Raise Levels By Giving Factual News

NEW YORK (CP) — Roy Thomson today urged United States publishers to invest their technical knowledge and their money in assuring to new nations "an opportunity to develop in the atmosphere of honest truthful and factual news.

Speaking to the annual meeting of the Audit Bureau of Circulations, the Canadian publisher offered the awakening of national consciousness in millions of formerly backward peoples as a reason for recent expansion of his own operations. In addition to its interests in Canada, Britain, the United States and Australia, the Thomson organization now operates newspapers in Africa, Asia and the West Indies.

"We regard it as our responsibility to pass on our know-how in these matters as part of the great surge forward of technical development now taking place," he said. "If, as is the case, the Western world is more advanced in its development of the media of mass communications than Africa or Asia, this only underlines the need for us to join with the engineers, the scientists, the educationists, the doctors, in helping to raise these levels as quickly as possible . . .

LEARN TO READ

"Tens of millions of youngsters are learning to read and write. What are they going to read? . . . Are they going to have an honest, factual account of what is really happening in the world?

"Honesty in the press, and in other communications media, will not just happen. We must do something about it and this must be done by people who know those media. . . . I am sure that my fellow publishers do not see this requirement. Particularly American publishers, who can well afford to participate, are not doing so . . ."

Thomson said television is important in new countries in providing informative programs for all ages on such subjects as hygiene and health and agriculture, and on the way of life in advanced nations. His organization is building studios in eight countries and negotiating in others.

It has set up in Glasgow a training college for future overseas executives of TV operations, and is starting a training scheme for future editorial and managerial employees of newspapers. This would involve bringing natives of new countries to work on Thomson newspapers in Canada and Britain.

He said this organization is encouraged by the response and a feeling that there was a technical job to be done. "We do not regard it as a political affair, but as these media of communication in order to interfere in their social, political affairs." All that was insisted on were the basic principles that the newspaper be operated in the best interests of the people of the community, and that news be reported factually and without bias.

Thomson's subject was "international Aspects of the Communications Business." His speech dealt in the main with new nations, but he referred to expansion of Thomson newspaper business in United States "which is progressing satisfactorily and which we envisage will become very much larger."

John Steinbeck Gets Nobel Prize For Literature

STOCKHOLM (AP) — John Steinbeck, best - selling American author for nearly 30 years and the author of The Grapes of Wrath, today won the 1962 Nobel Prize for literature.

The 60-year-old chronicler of social injustice in the United States was the sixth American to win the rich literary prize.

The prize this year amounts to 257,219 Swedish crowns, or $49,656.

Steinbeck was given the prize "for his at one and the same time realistic and imaginative writings, distinguished as they are by a sympathetic humor and a social perception," according to the citation by the award body.

The 18-member Swedish Literary Academy made its choice definite after nearly nine months of work on a candidate list of three-score names.

Steinbeck has written 27 books. He is perhaps best known for The Grapes of Wrath, about migratory workers, and Of mice and Men, a controversial book about itinerant ranch hands.

HAD MANY JOBS

In his youth, Steinbeck saw life in the raw in half a dozen job, ranging from brick laying to war reporting.

Hailed as a social reformer when The Grapes of Wrath, about the "okies," appeared in 1940, Steinbeck told an interviewer a year ago he felt he has grown more intense and more mature with the years.

"Everything in life is colored by your personality," he said. "If you stick around too long, they get tired of you. Sometimes I think I've stuck around too long.

"I may run out of gas, but not out of ideas, as ideas have pups. But when you're not doing anything that you don't have ideas."

Quebec Opposition Leader Announces Party Platform

QUEBEC (CP)—Daniel Johnson, the opposition leader, has put forward the Union Nationale platform for the Nov. 14 provincial election.

The program contained a strong provincial autonomy plank and promised to "retain provincial priority rights in matters of direct taxation."

The platform also stressed the main promises made by Mr. Johnson in his campaign speeches such as a $1 minimum wage, the elimination of provincial taxation for lower income brackets and a health insurance plan.

Premier Jean Lesage, meanwhile, ran into two major clash with hecklers before a largely English - speaking audience in Montreal.

He was asked to prove that expropriation of 11 privately-owned hydro-electric firms is necessary for the Quebec economy and if Resources Minister Rene Levesque dictated the Liberal stand on this issue.

Attorney-General Georges Lapalme told another rally that ministers like Mr. Johnson would have been thrown out of politics in Ontario. "in the province of Quebec, in the Union Nationale, they make party leaders out of them."

The UN platform promised to call all "French - Canadian groups together with the aim of revising the constitution."

It promised to obtain priority rights for Quebec in the direct taxation field. If Quebec turned down Dominion-provincial plans on the grounds it interfered with provincial autonomy," we would require full fiscal compensation."

The platform promised labor unemployment insurance for seasonal government workers, portable pensions and collective bargaining rights for provincial civil servants as well as the minimum $1-an-hour wage.

The party would maintain the present system of religious instruction but would permit the establishment of "neutral" schools in which there is no religious instruction.

Premier Lesage was heckled in Montreal's Notre-Dame-de-Grace constituency.

After saying expropriation was necessary for economic progress, a voice shouted "Can you prove it?"

"I believe I just 'have," the premier replied.

The decision to expropriate had been made on economic grounds, Mr. Lesage said.

"What about Rene Levesque?" shouted another voice, naming the cabinet minister generally given credit with promoting the hydro-electric takeover.

"Mr. Levesque is one of my ministers. He is in complete agreement with me," Mr. Replied.

Replying to Mr. Johnson's charges that the province is on the brink of bankruptcy, Mr. Lesage said "our financial position in the province is excellent."

AFFECTS ALL

NEW DELHI (AP) — Prime Minister Nehru of India said Wednesday, "whichever way China situation is to be decided it will affect the whole world."

Local and provincial I.O.D.E. officials enjoy a formal chat prior to last night's fifth annual district dinner held at Tabernacle Church. Approximately 115 members from Belleville, Campbellford, Picton, Napanee may be counted in the attendance. Left to right are: Mrs. James O. Benor of Campbellford, provincial counsellor; Argyll Chapter regent Mrs. A. W. Cunningham and Mrs. W. R. Morrison of Hamilton, Ontario Provincial president, and Mrs. Angus Duffy, immediate past regent, Argyll chapter. Argyll chapter was host for the dinner, the first held here in five years.

Sen. Grossart Says Pearson Performing Disservice by His Attacks on Diefenbaker

Crisis Report Was Accurate Says Fulton

OTTAWA (CP)—Senator Allister Grossart, retiring national director of the Progressive Conservative party, accused his Liberal opponent Wednesday of "down - grading" Canada and trying to "debase" the office of prime minister.

Making his maiden Senate address in the Senate, Liberal speech debate, he said recent "excesses of partisanship" by Liberal opponents are "doing harm to Canada."

"I think the point has been reached at which the well-planned attacks on Canada and the prime minister of Canada must be brought to an end once and for all. Canada's service to Canada, whatever service they may be presumed to give is inspired right here."

Senator Grossart, 55, was appointed to the upper chamber a month ago. He was subsequently announced that he will resign as the chief Conservative organizer after a party conference here next January. His successor has not been named.

The former partner and advertising executive said the present political controversy has been lowered by personal attacks on Prime Minister Diefenbaker.

"Let them seek to bring down the government if they can, but let them remember that in opposition or elsewhere, the function of all political parties is to bring Canada up."

He said there is clear evidence of the harm that has been done to the country "by those who seem to think that there is only one way, to get into office than to deny the reality of Canada's progress."

Opposition leaders were undermining the confidence of Canadians in their own country and were handling the good efforts of the prime minister to protect Canadian interests.

He said the key issue in 1962 is the same one that has dominated Canadian politics since Confederation — whether Canada can continue in existence as an economically - strong, independent country.

"A conservative administration, is opposing the old and discredited counsel of non-confidence in Canada with a national policy. Once again it raises a strong voice for Canadian interests.

"Once again, we have the leadership of a great Canadian who has, like Sir John A. Macdonald, three times defeated his principal detractors and will do so again."

IMMIGRATION

Senator Grossart said Canada has suggested an inspection of Cuba by neutral nations, not because it doubts the U.S. charges, but so that even the most prejudiced nations could be convinced the charges were accurate.

Despite Canada's defence alliance with the U.S., Mr. Fulton said, the Canadian government is "determined to take no precipitate action" until the Cuban situation is clarified.

Because of the "appalling consequences" of a nuclear war the attitude of "let's get this over with once and for all" must be avoided.

Only "patience and good judgment" can solve the crisis peacefully, Mr. Fulton said.

INDICT UNDERTAKER

ITHACA, N.Y. (AP)—Undertaker John F. Bangs was indicted Wednesday on charges accusing him of cremating bodies in pine boxes instead of more elaborate caskets ordered for the occasions. He pleaded not guilty and was freed on $5,000 bail.

U Thant Appeal Likely to Get 3-Way Reject

UNITED NATIONS (CP) — Feeling mounted in UN circles today that the call by Acting Secretary-General U Thant for a freeze in the Cuban crisis would run into a three - way turndown.

Thant told the Security Council Wednesday he had made appeals to President Kennedy to suspend the U.S. naval blockade and to Premier Khrushchev to halt the reported shipments to Cuba for two or three weeks while the disputants meet and try to settle their differences.

Thant also appealed to Cuban President Osvaldo Dorticos and Prime Minister Fidel Castro to suspend the arms buildup in Cuba during the cooling off period.

Delegates believed Thant's appeal would have considerable impact. But they held little hope it would be accepted by the U.S., Soviet or Cuban governments.

The United States already has said it can not accept a neutralist appeal to halt the blockade and both Russia and Cuba have made plain they have no intention of stopping the arms buildup in Cuba.

Thant acted after representatives of 48 small powers asked him to try to freeze the situation and avert a military collision between the United States and Russia.

CHARGE THEFT

MONTREAL (CP)—A real estate agent running an automobile agency in Montreal's municipal election next Sunday was charged Wednesday with theft and failure to account for $416 from a company his lawyer said was registered under his own name, Lionel Dupre, 50, was arraigned on a total of eight charges. He was released on $950 bail pending preliminary hearing Oct. 31.

Papers, TV, Radio Stations Asked to be Cautious In Publicizing Information

WASHINGTON (AP) — The White House asked newspapers and television and radio stations Wednesday to be cautious and discreet in publicizing information on the armed forces during the Cuban crisis.

In doing so, Press Secretary Pierre Salinger issued a memorandum containing 12 matters of information which the White House considered "vital to our national security." The memorandum said:

"During the current tense international situation, the White House feels that the publication of such information is contrary to the public interest. We ask public information media of all types to exercise caution and discretion in the publication of such information."

The document said the defence department will release now information on the 12 subjects and listed them under three lines for U.S. news media.

A White House spokesman said the guidelines memorandum was in no sense censorship even voluntary censorship. He said the request was not binding on any news medium.

LISTS 12 POINTS

The 12 points covered these subjects:

1. Employment of strategic or tactical forces, including types of equipment, command control and detection systems;

2. Estimates of the capability of destroying targets and penetrating defences;

3. Intelligence estimates of targets;

4. Intelligence estimates of enemy forces and capabilities or information that would give a clue to the success of U.S. intelligence with respect to Cuba and the Communist bloc;

5. Details on movement of U.S. forces, vessels, aircraft, missiles and ammunition;

6. The degree of alert of military forces;

7. Location of aircraft;

8. Emergency dispersal plans for aircraft and units;

9. Estimates of vulnerability;

10. New data on missile distribution and readiness, or estimates of capability of missile forces;

11. Details of command and control systems, including estimates of ability to survive attack;

12. Estimates of airlift or sealift capabilities.

ALLOW CONFIRMATION

The memorandum to editors and radio and television news directors said the government may announce the movement of military units after the transfers have been made. It also said the presence of aircraft that can be observed by the public may be confirmed.

Salinger also made it clear whether publication of certain information would breach the guidelines were told to get in touch with the defence department news desk. The memorandum said any advice given "will be on an advisory basis and not considered finally binding."

Salinger met Tuesday with representatives of U.S. wire services and TV-radio networks to discuss what he termed the problem of national security information.

White House officials said organizations of foreign newspapers would be called in for a similar conference within a day or so.

Speaking Out Is Powerful Weapon for Backbenchers

OTTAWA (CP)—Twice in so many days the government has been forced to make a decision from a follower or to statements aimed at getting a policy decision along lines advocated by a supporter.

Party discipline normally is firm in Canada's government but when the MPs placed their case before the Commons it caused considerable stir. Government supporters' heels usually never are heard before the closed doors of caucus where MPs meet in private.

The most recent incident involved Terry Nugent, 41, Progressive Conservative MP for Edmonton Strathcona, who described the United States naval blockade of Cuba as "unprovoked aggression" during a Commons debate Tuesday night.

The government had studiously avoided saying anything in particular view on the U.S. action, proposing an "objective" inspection of Cuba in the light of U.S. charges that offensive bases had been set up there by Russia.

TAKE NO POSITION

Prime Minister Diefenbaker had stated in the House of Commons about the U.S. charge but in two statements on the Cuban situation he gave no indication whether the government considers the naval blockade justified.

Mr. Nugent has criticized U.S. foreign policy in the past, said Wednesday he had hoped his criticisms of the blockade would produce a government declaration in particular opposing the U.S. action. He also wanted to make it clear to the United States government that its policies were not fully supported in Canada.

He said that within 14 hours of his statement he received 27 telegrams, all but one congratulating him for his stand, and many phone calls of support.

Mr. Nugent's action followed by one day the criticism of Jack McIntosh (PC—Swift Current-Maple Creek) directed at "democratic oppression" by government officials. He introduced a bill providing a $14,000 fine or 14 years in prison or both for depriving Canadians of their legal rights.

APPEAL TO POPE

LONDON (Reuters) — The Mothers against War organization said Wednesday it has sent a cable to Pope John urging him to "stop Kennedy now" in the U.S. president's action on Cuba. The cable said that since Kennedy is a fervent Catholic he "will be loath to go against the Pope's authority."

Sen. J. T. Haig Dies Tuesday In Winnipeg

WINNIPEG (CP)—Hon. J. T. Haig, 84, a member of the Senate from Manitoba for 27 years until his retirement last February, died Tuesday in hospital.

Mr. Haig, a member of the Privy Council, was former Progressive Conservative government leader in the Senate. He retired because of ill health.

His son, Campbell Haig, was appointed to the Senate in his place.

Born at Colborne, Ont., Mr. Haig was educated at Alexander, Man., Brandon Collegiate and the University of Manitoba. He was called to the Manitoba bar in 1904.

He was elected to the Manitoba Legislature in 1914, for Assiniboia riding, but later was defeated. He was elected to the Legislature for Winnipeg in 1920 and was re-elected to the same area twice thereafter.

Appointed to the Senate in 1935, he was appointed leader of the Progressive Conservative group in 1945.

When the Progressive Conservatives came to power in 1957, he was named government leader and minister without portfolio in the Diefenbaker cabinet. He resigned the leadership and the cabinet post in 1960.

Funeral services will be held at 1:30 p.m. Saturday at Westminster United Church here. Interment will be in the family plot, Kildonan Cemetery.

He is survived by two sons and four daughters.

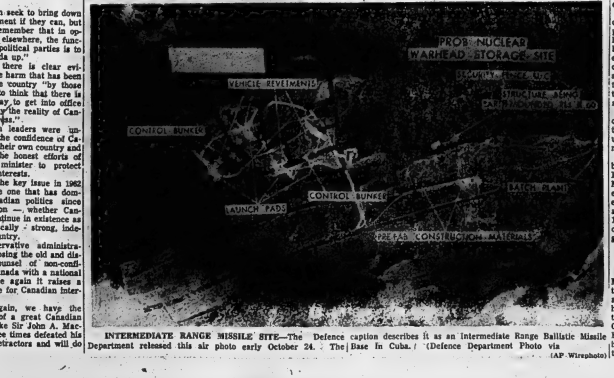

INTERMEDIATE RANGE MISSILE SITE—The Department released this air photo early October 24. The Defence caption describes it as an Intermediate Range Ballistic Missile Base In Cuba. / (Defence Department Photo via (AP Wirephoto)

"Jest a Second"

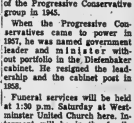

"Do you really think it's just a harmless phase he's going through?"

Mr. TWEEDY by Ned Riddle

"Hey, out there! No tap dancing on company time, please."

8th Tyendinaga

8TH TYENDINAGA — Mr. and Mrs. C. W. McLean of Elmira, New York and Mr. and Mrs. John Prest of Batavia, N.Y. spent Monday afternoon with Mr. and Mrs. J. Cross. Mr. and Mrs. J. Cross spent a few days with their daughter and son-in-law and family at Massassaga.

Congratulations are extended to Mr. and Mrs. T. Lewis (nee Maxine Cross) on the arrival of their son, on Friday in Belleville General Hospital.

St. Andrew's Presbyterian Ladies catered to Scott's sale barn Tuesday and report a good sale.

Mr. and Mrs. N. Demille, Mr. and Mrs. Elmar Cross and Sara were in Peterborough Sunday.

Mr. and Mrs. C. Boyle and Mr. and Mrs. J. Cross spent Thursday evening with Mrs. E. Vermilyea and Judy of Belleville and Friday evening with Mr. and Mrs. Glen Wyett and Mrs. Haggerty.

Mr. and Mrs. C. Davidson and Marion called on Mr. and Mrs. S. Cross Saturday evening.

HIGH READERSHIP

Britain's 40,000 libraries have more than 13,000,000 registered patrons.

Four Inches Of Snow at Owen Sound

By THE CANADIAN PRESS

The season's first snow fell Tuesday night and early Wednesday in southern Georgian Bay districts and southwestern Ontario.

A freak storm in the Orillia area caught motorists with their snow tires off. Two inches of snow, recorded between 8 a.m. and 9:30 a.m., slowed traffic on streets. Severn Bridge, 10 miles north of Orillia, and the Coldwater area, 12 miles west, reported about three inches.

At Owen Sound, temperatures dipped to 32 degrees Tuesday night, and by 7 a.m. Wednesday the snowfall was estimated at four inches. By 11 a.m. the mercury had inched up to 42 degrees, leaving highways in the area covered with wet snow and slush.

In southwestern Ontario, London recorded a snowfall of 7 inches, Centralia saw inch and Mount Forest and St. Thomas more than a half inch. Sarnia also reported snow, as temperatures dipped into the mid-30s Tuesday night.

LATIN AD

VATICAN CITY (AP) — An advertisement in Latin has appeared for the first time in the Vatican's daily newspaper L'Osservatore Romano, but it contains one universally familiar word—automobile — in offering cars for rent. Latin is the official language of the Roman Catholic ecumenical council meeting here.

Gore

THE GORE — Apple growers are completing the harvesting of a bountiful crop. Silo filling, too, is almost finished and the farmers are turning their attention to plowing.

Mr. Bert Hatfield and Larry, members of the Belleville Salvation Army Band, accompanied the band to Buffalo for a weekend engagement.

Mr. and Mrs. Ralph Redner, accompanied by Mrs. Bert Redner, Miss Audra Brickman and Miss Irma Bonter, motored to Toronto on Sunday and spent the day with Mr. and Mrs. Everett Dabail and Chris.

Several members of the Women's Institute were guests of the Wellington Institute on Tuesday evening.

Mr. and Mrs. Mac Hubbs attended a surprise birthday party for Mrs. Ernest Russell, Albury, on Saturday evening.

Mr. Gary Townsend of Kemptville Agricultural School spent the weekend at his home.

Centre U.C.W. members catered to the annual banquet of the Belleville Fair Board on Wednesday evening.

Mr. and Mrs. Charles Pringle, Selby, were Wednesday guests of Mr. and Mrs. Melvin Fulver.

Mrs. Will Hubbs and the Rev. Townsend, a former pastor on the charge, are both patients in the Belleville hospital.

Gore residents and others who have been greatly inconvenienced by road detours caused by the rebuilding of a bridge are glad that the bridge is now completed and the school bus, the milk truck, the baker and all traffic can go direct once more.

Mrs. Kenneth Green, Ronald and Sandra spent Sunday with Mr. and Mrs. Clifford Green, Keene, Ontario.

COMING YOUR WAY!
ONTARIO HYDRO'S
"MEDALLION LIVING" ON TOUR

A mobile display of electrical ideas to help you lighten your chores and brighten your leisure hours.

Here is an opportunity for all the family to discover how they can benefit from the modern advances of all-electric living.

See the features of a Medallion All-Electric home. From modern planned lighting to comfort-controlled electric heating. This colourful mobile display is fully staffed with qualified personnel to answer all your questions.

PLAN NOW TO VISIT ONTARIO HYDRO'S MOBILE DISPLAY AT
BELLEVILLE PLAZA
TODAY, FRIDAY AND SATURDAY

CHERNEY'S FURNITURE WORLD — BELLEVILLE PLAZA — STOREWIDE FESTIVAL OF BARGAINS

Completely Correlated
HOUSEFUL of FURNITURE
EVERYTHING YOU SEE
$444
AS LITTLE AS $20 MONTHLY

Modern 7-Pce. Bedroom Group
$177
CAN BE PURCHASED SEPARATELY

47-PCE. LIBERTY DINETTE SUITE
$88
Group can be purchased separately

SPECIAL OFFER*
DETAILS BELOW

YOU MAY BUY ONE TWO OR THREE ROOMS AS YOU WISH

LIVING ROOM—8 PIECES
Chesterfield or davenport that sleeps two persons and matching chair in 100% NYLON covers. Cocktail table and two step tables in walnut finished Arborite. 2 lovely ceramic base lamps with shades complete; 2 decorator foam filled toss pillows.

BEDROOM—7 PIECES
DOUBLE Dresser, chest and beautiful bar bed. Choice of Walnut or Desert Tan finished hardwoods. Complete with innerspring Mattress and Slat Spring PLUS 2 foam pillows.

DINETTE SET—47 PIECES
TWO-tone Arborite table, FOUR matching chairs, padded seats and backs. COMPLETE 45 pieces set of dishes and stainless steel service.

MODERN 9-PCE. LIVING ROOM GROUP
$188
CAN BE PURCHASED SEPARATELY

TIMED TO MAKE A GREAT ANNUAL SALE GREATER!

Cherney's

Enjoy Cherney Liberal terms

*SMART PLAID TRAVEL BAG AND BLANKET FOR ONE DOLLAR WITH ANY PURCHASE ... OF $49.95 OR MORE

PAGE BOY CHECK — Robert Robertson, chief page in the House of Commons, checks two of his young charges before they enter the House for a session. Having his tie straightened is Guy Moisé, 13, and waiting to have his hands checked for cleanliness is 12-year-old Andre Lefreniere. (CP Photo).

Youth Column

Page Boys Have to Show Financial Need to Get Jobs But Work Is Interesting

By ALEX MORIN

OTTAWA (CP) — For the young man who wants to hob-nob with some of Canada's best-known citizens—and get paid for the privilege—a page boy's job in the House of Commons is a natural target.

But there are a couple of catches. To qualify, a boy has to show financial need, get permission to be away from school most of the time, and keep tidier than the normal teen-ager ever dreamed possible.

The reward is presence in the Commons through every day of a session of Parliament, running errands for the 265 members.

There are 16 Commons pages ranging in age from 12 to 16. They are chosen from a long list of applicants from the Ottawa area before each session.

It's a job the holder literally grows out of. He becomes ineligible once he's over 16. And the page's official dress—tight-fitting black mess jacket, high vest, black trousers, starched-front shirt and black bowtie—needs altering at least once a session to keep pace with his growth.

THREE ARE ADULTS

Robert Robertson, the chief page, says there is a turnover of about 30 per cent of his staff at each session and that a page rarely remains more than three sessions.

Mr. Robertson, 41, took over as chief this fall after being assistant for two years and senior page for nine. Those three are the only positions held by adults.

Their job is to keep strict discipline among the boys and make sure no MP's wish goes unattended.

The pages start their day by spending about two hours filling the previous day's Hansard report of Parliamentary proceedings and copies of bills and other papers in the offices of members to whom they are assigned. Each boy does the work for 13 members.

When the House is sitting one group takes its place on the steps of the Speaker's throne, the remainder at the other end of the chamber. They must keep a constant watch for a raised hand or a snap of the fingers that mean their services are wanted.

Errands include getting a glass of water, a book from the parliamentary library, a forgotten paper in a member's office, taking a message to another member or someone in the gallery.

Part of the daily routine is a military type inspection at which Chief Page Robertson and his lieutenants check for clean hands, well - manicured nails and general tidiness of dress.

The pages aren't permitted to eat candy or chew gum while on duty; they must watch their language, be punctual and speedy (they're discouraged from using the elevators).

Some of the boys attend regular classes in off hours but most concentrate on proceeding from the page service to the position of messenger in some government department.

At least one page — William Henry White, who served MPs in the years shortly before Confederation—went on to become a member of Parliament himself. He represented Alberta's Victoria constituency around 1908.

Boys chosen for the page jobs are almost invariably children of widows to whom the $126-a-month salary can mean a lot.

Demorestville

DEMORESTVILLE — Messrs. Ross Johnson, Lorne Gorsline and Floyd Gorsline spent Thursday in the north country.

The teachers, Mrs. Terwilliger and Miss Ketcheson, spent the weekend at their homes.

Mr. and Mrs. Don Turcotte, Kathy and Donna, called on Mr. and Mrs. Wallace Bowers.

Mr. and Mrs. Stirling Martin spent Sunday with Mr. and Mrs. Edward Allen and Mrs. G. Allen.

Mrs. Edna Allen and Ivan spent Thursday evening with Mr. and Mrs. T. Trumble.

Mrs. Haffel Sallans spent the weekend in Selby, guest of Mr. and Mrs. Jim Verconate.

Bill and Bob Shayne spent Sunday evening with Mr. and Mrs. Harry Gorsline.

POPULATION RISE

In the decade after 1946 Alberta increased its population more than 40 per cent.

Moira

MOIRA — Mr. and Mrs. Frank Emerson and Billie accompanied their daughter, Mrs. John Canning, to Cloyne on Sunday where they called on Mr. and Mrs. Meeks and other relatives.

Mrs. Archie Bailey, Carmel, Mrs. McBride of Brampton and Mrs. Leon Wilson of Foxboro were Wednesday tea - hour guests of their parents, Mr. and Mrs. Bill Scott.

Mr. Don McInroy had the misfortune to cut his knee while doing some chain-sawing. It required seven stitches to close the wound.

Mr. and Mrs. Ross Ketcheson and Linda accompanied Mr. and Mrs. Wesley Farrell to the Junior Farmer's Sunday night service held at St. Andrew's Presbyterian Church, Stirling.

Mr. and Mrs. Willard Mc-Taggart of Thomasburg and Mr. and Mrs. Wallace McInroy, attended anniversary service at St. Andrew's Presbyterian Church, West Huntingdon, on Sunday morning and were dinner guests of Mr. and Mrs. John Wallace.

Miss Carol and Gregory Scott, children of Mr. and Mrs. Cecil Scott, Frankford, spent the week-end with their grandparents, Mr. and Mrs. Bill Scott, while their mother is in hospital.

Mr. and Mrs. Joe Keller, Mr. and Mrs. Lewis Kellar and children, enjoyed a motor trip in the north country, viewing many old homes at Gilmour and Gunter. They also visited Algonquin Park and returned by Peterborough on Sunday.

Mr. and Mrs. Lorne Stapley of Stirling were Friday evening callers of Mr. and Mrs. Bill Scott.

Mrs. George Foster had the misfortune to fall on Saturday and injure her leg. She will be confined to her bed for a few days.

Mrs. Wallace McInroy entertained the ladies of the UCW for their October meeting on Thursday.

Mr. and Mrs. James Vanderwater called on Mr. Sam Fargey on Sunday at Belleville General Hospital.

Mr. and Mrs. Donald McInroy, Diane and Shirley, and Mr. and Mrs. Wallace McInroy, called on Mrs. Clifford Clancy, who is a patient in Belleville General Hospital, on Sunday evening.

ATTACK SEGREGATION

DURBAN, South Africa (Reuters) — The National Union of South African Students plans to attack racial segregation in sport, aimed at universities, and has sent pamphlets to schools and non-white organizations urging they boycott all sport played on racial lines. The union said there is no specific legislation prohibiting "mixed" sport.

SAVE MONEY! Enjoy HEAT APLENTY with 'blue coal' "THE WORLD'S FINEST ANTHRACITE"

PHONE YOUR ORDER TODAY

HARRY SMITH
ICE & FUEL
152 Pinnacle St. WO 8-5571

BELLEVILLE
OPPOSITE THE BELLEVILLE SHOPPING PLAZA

Good Quality Complete Stock LUMBER and Building Materials

IT'S A FACT . . . YOU DO GET MORE FOR LESS AT BELLEVILLE

Remember — You can take advantage of LOW CASH & CARRY PRICES with Free Delivery on Orders of $10 or over

SPECIAL!! EAVESTROUGH
10 Ft. Length Only
Reg. 1.60. Cash and Carry 1.20
3" CONDUCTOR PIPE, 10 ft. Reg. 1.90 ..... 1.40
All Fittings in Stock

BERRY OVERHEAD GARAGE DOORS
Size 8x7. Reg. 54.60
Cash & Carry ..... $48.
Size 9x7. Reg. 61.70
Cash & Carry ..... $54.

PORTLAND CEMENT
in new plastic bags — Can be kept 3 or 4 months without hardening. Reg. 1.25 bag 1.00

ABITIBI PANELLING
Beautifully grained. Choice of
Hearts of Oak, Pecan, Provincial Cherry
Size 4x7 $4.75 Size 4x8 $5.35

Canadian Pittsburg Paints
Full range of colors
Sale good until Saturday, Nov. 3
20% off

SPRUCE STRAPPING
Size 1x2 ..... 1½c ft.
Size 1x3 ..... 2½c ft.
Cash & Carry prices

Western White Spruce LUMBER
Size Lin. Ft.
2 x 4 ..... 5½c
2 x 6 ..... 8½c
2 x 8 ..... 12c
2 x 10 ..... 15c
$83.00 per m.

We feature the new SASHLESS STORM WINDOWS
For the next 3 days only.
Reg. Prices—3'x2' ..... $9.
3'x2' ..... $3.80. Special
15% off

A Do It Yourself Item
CERAMIC TILE
15 Colors to choose from
50c A SQ. FT.
Average Bathroom $65.
We rent the necessary installation tools.

POURING WOOL INSULATION
Big 5 cubic foot bags. Reg. 1.25
Extra Special, bag 80c

Credit Terms
CAN BE CONVENIENTLY ARRANGED ONE TO THREE YEARS TO PAY MINIMUM MONTHLY PAYMENTS

MANY OTHER SIMILAR VALUES DAILY AT
BELLEVILLE LUMBER AND BUILDING SUPPLIES
445 DUNDAS ST. EAST (Opposite Belleville Plaza) WO 2-4581

GENERAL ELECTRIC
YOUR BEST VALUE IN A LAUNDRY PAIR

G.E. WRINGER WASHER Model 14P11
- Large 9 lb. capacity
- 3 zone washing action
- Exclusive "Perma Drive" mechanism
- Durex activator
- Porcelain enamel tub
- C.G.E. 1 year written warranty

PLUS . . . FOUR YEAR PROTECTIVE WARRANTY ON TRANSMISSION PARTS.

$99.95

END WASHDAY WEATHER WORRIES WITH A NEW G.E. DRYER Model 52D11
- Dry cycle up to 140 minutes
- Automatic fluff cycle
- Safety re-start switch
- Full wash load capacity
- Fine metal screen lint trap
- Fully guaranteed

$169.95

SPECIAL FOR THE PAIR . . . $259.95 AFTER TRADE

EASY BUDGET TERMS

"YOUR GENERAL ELECTRIC HEADQUARTERS IN THE PLAZA"

CHOWN LIMITED
ENGLISH CHINA GIFTS
HARDWARE Est. 1845
SPORTING GOODS ELECTRICAL SUPPLIES
BELLEVILLE PLAZA PHONE WO 8-6777

$100,000 Stakes

Kelso Duels Carry Back

NEW YORK (AP)—A battle for honors as United States Horse of the Year, with international overtones, is scheduled Saturday at Belmont Park when Kelso and Carry Back hook up in the $100,000-added Man O'War Stakes.

Two of the best three-year-olds in Europe add international flavor to the backyard squabble between Carry Back, a four-year-old colt, and five-year-old Kelso.

Monade, a filly owned by Greek shipping magnate George Coulandris, and Marquise du Vivier's Val de Loir are the French invaders in the 1½-mile race over the Widener grass course. Val de Loir won the French Derby, and Monade the English Oaks.

In addition, George D. Widener's Jaipur, the best three-year-old colt in the U.S., will join the fray, along with Bean Purple, T. V. Lark and several of the best grass-course specialists.

Hobean Farm's Bean Purple, who won last week's Hawthorne Gold Cup, also holds decisions over both Carry Back and Kelso. Preston Madden's T. V. Lark upset Kelso in last year's Washington, D.C., International. Carry Back, 1961 Kentucky Derby winner, has beaten Kelso twice this season.

FIND HUNTING IDEAL

PELEE ISLAND, Ont. (CP)—Ideal weather and abundance of birds greeted 700 hunters Wednesday for the opening of a two-day pheasant season on this Lake Erie island.

Pelee Township officials said the warm sun made for a good and comfortable hunt.

Officials said there was no shortage of pheasants on the island and that they expected "serious" hunters would have little difficulty getting their bag limit of eight cock birds and two hens.

Hockey Standings

By THE CANADIAN PRESS

American League

Eastern Division	W	L	T	F	A	Pts
Quebec	5	1	0	22	10	10
Baltimore	3	2	0	27	19	6
Hershey	3	3	0	17	19	6
Springfield	2	3	0	22	14	4
Providence	2	3	0	18	19	4
Western Division						
Buffalo	4	0	0	18	8	8
Rochester	2	2	0	14	13	4
Cleveland	2	2	0	16	12	4
Pittsburgh	1	5	0	13	22	2

Wednesday's Result

Hershey 4 Pittsburgh 2

Friday's Games

Quebec at Baltimore
Cleveland at Providence

Other scores:

Western League

Portland 3 Los Angeles 4
San Francisco 3 Calgary 2

Eastern League

Philadelphia 3 Clinton 7
Long Island 4 New Haven 3
Greensboro 3 Knoxville 6
Nashville 2 Johnstown 4
Manitoba Junior
Brandon 3 St. Boniface 1

Conservation Milestone

New Wildlife Federation

OTTAWA (CP)—The founding convention of the Canadian Wildlife Federation here Nov. 2-4 is considered by Canadian sportsmen the most important milestone in the history of Canada's conservation movement.

Twenty-one delegates representing 750 associations with a total membership of more than 150,000 outdoor sportsmen, will attend the two-day meeting to ratify a constitution, elect officers and delegate authority to hire an executive director.

The founding convention is the result of action undertaken one year ago at the Resources for Tomorrow conference in Montreal. At that time a unanimous decision of intent to form a national body was expressed by sportsmen delegates.

A five-man working committee under chairman Stan Hodgkiss of Terrace Bay, Ont., president of the Ontario Federation of Hunters and Anglers, worked out preliminary details during the year.

Mr. Hodgkiss said Wednesday in a press release the major purpose of the organization will be "to promote the cause of conservation throughout Canada. The body will also assist provincial affiliates in working for sound renewable resource management with emphasis on the welfare of wildlife."

He said "many contend that the long-range benefits of the Canadian Wildlife Federation make this occasion comparable to the birth of the national labor of farm movements."

Campaigns to promote "more healthful outdoor activity participation by Canadian adults" will be instituted and "special emphasis" will be placed on encouraging the natural interest of the nation's youth in our wildlife and to instill in them the principles of good sportsmanship."

The head office of the federation will be established here.

Walter Dinsdale, minister of northern affairs and natural resources, is expected to address the closing dinner Nov. 2.

Soccer Results

LONDON (Reuters)—Results of Wednesday night's Old Country soccer matches:

EUROPEAN CUP WINNERS

Second Round

Botav Plovdiv, Bulgaria 1
Shamrock Rovers 0

Inter-Cities Fairs Cup

First Round

Celtic 3 Valencia 2 (second leg tie—Valencia wins on aggregate 6-4)
Everton 1 Dumfermline 0

FOOTBALL LEAGUE CUP

Third Round

Newport 1 Man City 2

Third-Round Replay

Norwich 5 Carlisle 0

ENGLISH LEAGUE

Tottenham 6 Man United 2
Wolverhampton 0 Birmingham 2

DIVISION III

Wrexham 1 Northampton 4

Division IV

Aldershot 1 Oldham 1
Bradford C 2 Tranmere 1
York City vs. Chester ppd.

NOW IS THE TIME

TO LAY-AWAY

YOUR SKATES

It's not too early to lay-away your skates for the coming season. Our selection includes a wide range of styles and sizes for boys and girls — men and women.

All famous makes such as C.C.M. — BAUER — SAMSON

Come In and Choose Yours Now

NO MONEY DOWN

BOOTH Radio and Television Ltd

179 FRONT STREET (Opp. City Hall) WO 8-5782

FREE!

9x12 CARPET

AND FOAM PAD

FREE WITH

LIVING

ROOM

SETS

YOUR CHOICE

★ 2 pc. Foam Chesterfields!

★ 2 pc. Modern Davenport Set!

★ 2 pc. Colonial Davenport Suites!

ALL WITH FREE 9x12 CARPET AT ONE LOW PRICE

$125

David's

312 FRONT ST. BELLEVILLE

LATEST STYLES — LATEST COLORS — ALL ON EASY BUDGET TERMS — WO 8-5737

Stan The Man Comeback Champ

By BEN OLAN

NEW YORK (AP) — Stan Musial of St. Louis Cardinals, seven times National League batting champion, was named today as the circuit's comeback player of the year for 1962 in the annual Associated Press poll.

Musial, who hit more than .300 this season for the first time in four seasons, was selected by 31 of the 108 baseball writers participating in the balloting. Catcher Del Crandall of Milwaukee was second with 23 votes followed by pitcher Ed Roebuck of Los Angeles 18, outfielder Bob Skinner of Pittsburgh 10 and infielder - outfielder Harvey Kuenn of San Francisco 6.

Musial finished third in batting last season with a .330 mark, including 149 hits, 19 of them homers, the 42-year-old outfielder also stole three bases.

INJURED SHOULDER

Crandall, out with a shoulder injury most of 1961, came back to bat .297 in 107 games in 1962, his highest average in 12 major league campaigns.

Roebuck, 30 gamer and lost two while appearing in 64 games for the Dodgers after spending most of 1961 on the disabled list.

Skinner hit .302 in 144 games with 20 homers and 76 RBI. His 1961 mark was .263.

Kuenn showed vast improvement in his second season with the Giants, increasing his average 39 points to .304. He captured the American League batting crown in 1959 while with Detroit Tigers.

M. Orcutt Leads Golf Tourney

PINEHURST, N.C. (AP)—Maureen Orcutt, moving toward a third successive North and South senior golf championship, pulled into a four-stroke lead after the second round Wednesday.

The Englewood, N.J., veteran shot 76, four over par, for a 36-hole total of 153. Trailing her by four shots going into today's final round are Mrs. John Pennington of Buffalo, who shot 80 Wednesday, and Mrs. L. W. Snead of Orchard Lake, Mich., who carded a 77.

Miss Orcutt shot the par-72 course of the Pinehurst Country Club, a 5,337-yard layout, in 40-36.

Toronto's Ada MacKenzie shot a 79 Wednesday for a two-day total of 162. Mrs. J. C. Sibler of Simcoe, Ont., finished the second round 82-83 — 165 and Mrs. Campbell MacKenzie of Toronto was 86-86—172.

The Trots

LONDON, Ont. (CP)—Shells F, six-year-old mare owned by Dr. J. S. Ferguson of Chatham, won the featured $800 C2 pace Wednesday night at Western Fair Raceway.

Shells F., with Herb Craig in the sulky, crossed the wire a length ahead of Harold Berry's Dancer, taking the race in 2:10 2-5, the best time of the night, and paying $17.70 to win. Reed's Dream came in third.

Skytop at, owned and driven by Bill Fritz of Walkerton, took the opening race in 2:13 4-5, for $2.80, combining with second race winner Bob C. Grattan, 2:14 4-5, for $6.50, to return a $35.40 daily double.

This Day In Sports

OCT. 25, 1952

BABE ZAHARIAS, FORMER U.S. WOMEN'S OPEN GOLF CHAMPION, WON THE TEXAS OPEN FOR THE FIFTH TIME WHEN SHE ROUTED POLLY RILEY, 7 AND 6, IN THE 36-HOLE FINAL AT FORT WORTH.

© 1962 by Henry Holmes Co. Inc.

Canadians Lose At Rugger

EBBW VALE, Wales (Reuter)—A touring Canadian rugger team played its first game under the lights Wednesday night and was beaten 16-3 by a combined Newbridge-Ebbw Vale 15.

The Canadians lost their fourth four game by two goals, one penalty goal and one try, to one goal and one penalty goal.

Taking advantage of handling mistakes by the Welsh backs, the Canadians set up a series of attacks in which their centres, Jim Stubbs and Bob Clarke, both of Vancouver, made several dangerous raids.

A penalty against the Welsh side enabled Barrie Burnham of Vancouver to land an easy goal. They followed up with one of the best movements of the game when Vancouver's Dave Frid took the ball over under the posts for Burnham to convert and give them the lead at halftime.

Seeks Frank Leahy

Liston Changes Manager

NEW ORLEANS (AP)—Sonny Liston, world heavyweight boxing champion, is reported to be after football coach Frank Leahy to take over as his fight manager.

The move is reported in two newspapers, the New Orleans Times-Picayune and the New York Journal-American.

The Times-Picayune quotes a reliable source as saying "Sonny has definitely made up his mind to change managers and his choice is Frank Leahy."

Leahy, 54, once coached Notre Dame and now is a stock salesman and public relations man in San Diego, Calif.

Liston is currently advised by Jack Nilon. His manager of record, George Katz, is inactive.

The Times-Picayune also says Sonny has decided to move from Philadelphia, scene of some of his scrapes with the law, either to Chicago or Detroit.

Leahy is a close friend of Rev. Edward Murphy of Denver, Colo., a Roman Catholic Jesuit priest who taught Liston how to read and write.

SOLD TO CALGARY

PITTSBURGH (AP) — Pittsburgh Hornets of the American Hockey League Wednesday sold Gordie Rodahl, a centre and wing, to Calgary Stampeders of the Western Hockey League for an undisclosed sum. Baz Bastien, the Hornets' manager, said the transaction was an outright sale and didn't involve any other players.

The Tracks

ORONTO (CP) — Golden Turkey won the $11,900 Maple Leaf Stakes for the second year in succession at Old Woodbine Wednesday, a nose in front of Lavelle.

Rattling way was two lengths back in third place in the one-mile event.

Golden Turkey's $6,900 winner's share brought her seasonal earnings to $12,425.

Charley's Pal won the first race and combined with London Town for a daily double of $78.20.

BURKITT FUELS — WO 2-4034

15 GEDDES ST., BELLEVILLE

COMPLETE HEATING SERVICE, BUDGET PLAN, BURNER FINANCE PLAN, AUTOMATIC DELIVERY, FARM GASOLINE, MOTOR OILS AND GREASES. WE SPECIALIZE IN FARM AND RURAL DELIVERY. SUPERTEST PRODUCTS — A CANADIAN COMPANY.

STIRLING—CALL LONG DISTANCE ASK FOR ZEnith 72500 (No Charge)

FRANKFORD — EX 8-4465

WE ARE AS NEAR AS YOUR PHONE

IT'S UNANIMOUS!

Fleet Street

ONE PRICE CUSTOM CLOTHES

ACCLAIMED BY FASHION-WISE MEN ACROSS CANADA

Never before have so many Canadian men so quickly approved a new suit as they have the "Fleet Street". Introduced short weeks ago, its custom-tailored craftsmanship has been given a unanimous nod from coast to coast. Experience the "Fleet Street" for yourself. Take your choice of the many new all-wool fabrics on hand from Britain's finest mills. Twists, Worsteds, Flannels and more . . . unusually luxurious to the touch . . . rich in the season's latest patterns and colours . . . await you now at this one low price. In the incomparable "Fleet Street" manner, TIP TOP will hand-cut, hand-shape and tailor your choice for you alone . . . to an entirely new Canadian standard of custom tailoring excellence!

HANDCUT AND TAILORED TO YOUR MEASURE BY TIP TOP TAILORS ONE PRICE $75.00

TIP TOP

Open a Tip Top Credit Account 6 Months to Pay

WO 2-2612

AT THE FOUR CORNERS

SATISFACTION GUARANTEED OR YOUR MONEY REFUNDED

WARDEN LUMBER

BELLEVILLE BRANCH

24 NEWBERRY ST.

South of the Kinmen Swimming Pool

WO 2-5319

Where Your Dollar Goes Farther!

ASPHALT SHINGLES

210 lb. 19 Colors

$6.89 per square

90 lb.

ROLLED ROOFING

Rock Face

$3.60 per square

Also available in 15"

OVERHEAD GARAGE DOORS

$33.75

OVERHEAD SECTIONAL 7'x7' and 8'x7' 59.00

All hardware included. — the finest garage door on the market.

4 X 4 POPLAR UNDERLAY

99¢ Per Sheet

IN 25 PIECE LOTS

Lesser Lots $1.07

LUMBER FOR A COMPLETE GARAGE 12'x20'

Includes all the lumber and nails, 210 lb. no. 1 asphalt shingles — steel overhead door — cedar siding.

$215.95

GRADE "A" FIXTURES

PLUMBING

LOWEST PRICES EVER

PORCELAIN TOILET Reverse Trap	$25.59
PORCELAIN BASIN 19" x 17"	$8.95
BATHTUB Enamel, 5 ft. steel	$46.50
STALL SHOWER 36" x 36"	$48.95

COMPLETE SELF-STORING ALUMINUM COMBINATION DOORS

1½" THICK

Closer, windchain and hardware included. Standard sizes.

Prising & Prefitted

$30.95

Includes all hardware.

15 COLORS

First Grade VINYL ASBESTOS FLOOR TILE

8¾¢ EACH

In 4 carton lots or more.

STAINLESS STEEL BASINS

Single 18" x 26" with Strainer.

$11.95

Double 18" x 31" with Strainer.

$29.95

WHITE CEILING TILE

12" x 12" R&G plain white

10½¢ e.f.

SPECIAL

12"x12" modern hole

11½¢

Was 13½¢

In 3 carton lots or more

POURING WOOL INSULATION SPECIAL 99¢ bag

STRAPPING

1x2 — 1½¢ Lin. Ft.

1x3 — 2½¢ Lin. Ft.

2x4 — 5¢ Lin. Ft.

SELECTED GRADE KILN-DRIED PINE SHELVING

Prices per lineal foot

1 x 2	D4S	3¢
1 x 3	D4S	5¢
1 x 4	D4S	6¢
1 x 6	D4S	8¢
1 x 8	D4S	11¢
1 x 10	D4S	14¢
1x 12	D4S	16¢

Fir Plywood SPECIAL

Good One Side

¼ inch	4x4	$1.69
	4x6	$2.49
	4x7	$2.89
	4x8	$3.39
⅜ inch	4x8	$4.79
½ inch	4x8	$5.79
⅝ inch	4x8	$6.84
¾ inch	4x6	$6.25
	4x8	$8.14

NAILS ARDOX

2"	$7.75	50-lb. pkg.
2½"	$7.65	50-lb. pkg.
3"	$7.45	50-lb. pkg.
3½"	$7.30	50-lb. pkg.
4"	$7.30	50-lb. pkg.

IN 5 CARTON LOTS

GYPROC PRODUCTS

½th THICKNESS

4 x 7	$1.48
4 x 8	$1.68

10 PIECE LOTS

3000' or More $48.10

Per M.

PLASTER LATH

⅜ x 16" x 48" $34.95

Bundle 32 ft. $1.24

Per 1000 ft. in quantities of 3000'

Bundle 32 ft. $1.24

ARBORITE

LATEST COLORS

INCLUDES ALL GLITTERS

4 x 8 ..... $15.68

Factory Grade

¼ inch	4x8	$2.99
⅜ inch	4x8	$3.99
¾ inch	4x8	$7.79

The above in 25-sheet lots

Lesser quantities add 16c

First Quality, key-in-knob LOCK SETS

Polished bronze	$4.95
Bath sets	$3.22
Passage sets	$2.44

Excellent Grade, No. 2 SPRUCE

1x2 — D 4 S

2x4 — 4 to 16

2x6 — 8 to 16

2x8 and 2x10

$75. Per M

HOURS: DAILY ..... 8.00 a.m. to 6.00 p.m.

SATURDAY ..... 8.00 a.m. to 1.00 p.m.

DELIVERY Arranged at minimum charge with local trucker.

CREDIT TERMS CAN BE CONVENIENTLY ARRANGED—ONE TO THREE YEARS TO PAY. MINIMUM MONTHLY PAYMENTS.

BRANCHES AT SCARBOROUGH · CONCORD · TORONTO · KITCHENER

Ontario Intelligencer
SPORTS

Sport Slices . . .

RARE, MEDIUM, WELL-DONE

By GEO. H. CARVER, *Sports Editor*

Two weeks ago a magnificent bull moose stood atop the steping north bank of the Magpina River, some seventy miles west of Hearst. He weighed 100 pounds short of a ton. He lifted a 65-inch antler rack high as he surveyed his natural kingdom.

Satisfied, he lowered his head and started to turn away. It was his last living motion. A rifle-shot broke the still of the afternoon. The big moose staggered, dropped and rolled forty feet down the bank's slanted undergrowth to the river bank. He never knew what struck him for he was dead when he hit the ground shot cleanly through the heart.

It is just as well he did for had he survived the shot his magnificent head have been hurried through mutilation. After all, a 1,900-pound sultan of the woods, with an unlimited cow harem at his beck and call, has some vestige of pride.

But he died in blissful ignorance. He departed for the Moslem Valhalla unaware that the finger that triggered his execution belonged to a middle-aged huntress from Ottawa.

Nor did he know that the same finger sped the finishing touch to a middle-aged brother the day before, a few miles down the same river.

And in the near future, his handsome rack of antlers will grace the trophy room of the residence at 600 Laurier Avenue West, Ottawa, of Mr. and Mrs. Lloyd Hicks, formerly of Belleville and Picton.

The old hunting story of the Man and the Moose has a new twist these days in the Hicks household. Lloyd tells the yarn, but the heading has changed. Today it is the "Woman and the Mooses—or Meese."

For this Diana of the northern wilds boasts something of a record for the alleged "weaker sex." She shot two antlered kings in two days, and used but two rounds of ammunition. She "raised the deuce" any way you want to look at it.

The second moose kill was strictly a Mrs. Hicks affair. But you can forgive Lloyd his slight pink countenance when he recites the story of the first kill.

Lloyd and Louise Hicks with their guide were canoeing the river when they spotted the three-year-old 1,300 pound bull on the shoreline. They beached their craft and started on foot to get closer to their quarry.

They eventually located it and Lloyd looked at Louise. Generously she gestured "After you m'lord." Lloyd fired and the moose slightly wounded started up the bank. A second shot rang out and it dropped dead. Mrs. Hicks had her first moose. The post-mortem revealed she was dead on the heart target.

The exciting story of the Hicks' five-day moose-hunting trek into the wild north country "with wolves howling just outside our tent" will appear in Saturday's edition.

The Hicks are well known here and in Picton. Lloyd was one of Canada's outstanding speedboat racing men. Mrs. Hicks also an enthusiast, accompanied Lloyd to regattas all over the North American continent. He built and drove his own racing craft, the "Baby Bugeye."

He was one of the mainstays of Picton Regattas for many years prior to coming to Belleville. While here he was also prominent in Rotary Club work. The Hicks moved to Ottawa some fifteen years ago when business called for a transfer to the capital city.

Series Pot O'Gold

Terry Pitch Worth $2,591

NEW YORK (AP) — Ralph Terry's glittering 1-0 conquest of San Francisco Giants in the seventh and deciding game of the 1962 World Series put an additional $2,591.35 into the pockets of the regular members of the victorious New York Yankees.

Charles Segar, secretary of baseball, said Wednesday a full winning share for the Yankees amounted to $9,822.74, while a full share for the losing Giants came to a record $7,231.40. The Yanks got the Giants 29.

The Yanks' share is the third highest in series history. The record is $11,231.18, picked up by the Los Angeles Dodgers' players after defeating Chicago White Sox in 1959. Next is the $11,147.20 recorded by New York Giants in 1954 following their four-game sweep of Cleveland.

The Giants' losing share this year is the most ever, surpassing the $7,275.17 collected by the White Sox in '59.

(Advertisement)

Indigestion; Headaches Gas, Sour Upset Stomach

If your stomach is out of order and you're feeling tired & rundown because of constipation. If due to this upset condition you have headaches, edgy nerves and cannot get enough rest! Sleep, you, too, may find relief you need by taking Syntona Herbal Compound.

WHAT IT WILL DO!

SYNTONA is a LIQUID medicine. It's tasty, easy to take. Helps relieve nervous stomach with its sister organs. Helps you eat what you want, when almost at once your indigestion and sour, upset stomach. — say Dr. HEW

IT WILL help relieve days of misery with sick headache, sour stomach, nausea and lazy, drowsy, tired rundown feeling due to constipation. AT THE SAME TIME Syntona will give you that wonderful feed from sagging backache and rheumatic pains in arms, limbs, joints and muscles.

So, why allow yourself to go on feeling miserable miserable when Dr. Hew's Syntona Compound may be just what you need. Get Syntona today at your druggist. Try it today and see.

NEW! Syntona Tablets

If you are tired, weary, rundown because of stress, iron-poor blood, try New Syntona Tablets. A multiple Vitamin (B1 and B12), Iron Tonic formula developed for run-down conditions due to iron deficiency, stress, worry, loss of sleep, poor appetite and poor nutrition. — ask Dr. HEW

Syntona Tablets

Syntona Tablets
At Your Druggist.

SYNTONA TABLETS

Fleming, Tremblay On Carpet ★ ★ ★ ★ ★

Campbell Could Bench Head Hunters

"Sticks and stones may break my bones, chant little children, but you can't stop those high - spirited Montreal boys from trying to clean out for themselves.

So now President Clarence Campbell has $200 worth of fines to add to the National Hockey League treasury; Gilles Tremblay has two black eyes and a head full of thread; Reg Fleming has a sore arm, and all three have an appointment for talk in Campbell's office in Montreal Saturday.

Fleming, a Montreal resident playing for Chicago Black Hawks, and Tremblay, a Montreal Canadien, took to bashing each other with their sticks Tuesday night in Chicago Stadium—stones not being readily at hand.

Campbell is known to look with deep disfavor on any use of the hockey stick for purposes other than pushing a puck, and his powers to end such practices are unlimited by the NHL constitution.

COULD BE SUSPENDED

Tremblay and Fleming could be suspended, or fined even more than the automatic $100 each they were levied along with match penalties. Or they could get both.

The most recent precedent would indicate a suspension, or at last a partial one that would keep the two players from meeting under NHL auspices again this season. However, the most recent precedent was considerably more serious.

In the 1953-54 season Montreal's Bernie (Boom Boom) Geoffrion nearly ended the career of Ron Murphy, then with New York and now with Chicago, by smashing him with his stick.

Murphy was just enough out of position so that Geoffrion's stick shattered his jaw instead of his skull. Both players were suspended from all New York-Montreal games for the rest of the season, a suspension that meant little to Murphy — he spent most of the winter in hospital away—but crippled Geoffrion's attempts to win the NHL scoring championship.

Murphy had a few words to say after watching Fleming club the 28-year-old Tremblay for 15 stitches Tuesday.

'YOU GO CRAZY'

"Every time two players start swinging sticks it's vicious," he said. "After the first swing you go crazy. All you can think about is trying to protect yourself, and the only way you can do it is to get the other guy.

"When you start swinging there's no place to run."

That is what the 28-year-old Fleming also said in his own defence after the game: "I swung to protect myself."

Fleming and Canadiens coach Toe Blake exchanged vile opinions of each other after the game in the lobby of Chicago Stadium and Fleming was all set for an alley brawl but Blake refused to fight and taunted Fleming with, "go get your stick."

Blake's version of the stick fight differed slightly from Fleming's — Blake said Fleming instigated it.

Referee Frank Udvari said he didn't know a fight was on until he heard the crowd roar and turned around to see the sticks whirring. He imposed the match penalties with their automatic $100 fines, which is as far as his jurisdiction goes.

Pending the weekend action, one game is scheduled: The unbeaten Detroit Red Wings play at Boston tonight.

ASK FOR CLINIC

HAMILTON (CP)—A board of health delegation, spurred by murders here during recent months by mentally upset persons, goes to Queen's Park next week to seek a grant for a mental health clinic. The delegation will ask Health Minister Dymond for a grant.

Junior B Hockey Club

Chihawks Not Interested

Any hopes that the Belleville Junior hockey club had for financial assistance from the Chicago Black Hawks went aglimmering last night.

Following a meeting of the Belleville team executive, President Gordie Bell announced that the "Bellyville Juniors are divorced from the Chicago Black Hawks."

"The National Hockey League club showed little or no concern over the operation of the juniors. Instead, I believe, tagged with the withdrawal of the McFarland sponsorship," Bell added.

Means of raising money to support the club was the main topic at last night's meeting. Members of the club executive are looking for donations at the present time. It was also decided to hold a draw, the details to be finalized at another executive meeting next Thursday night.

Bobby Boyle, a local young-ster under the guiding hand of the Chicago club, came under a good deal of discussion.

Boyle is presently working out with the Ingersoll Junior 'A' team, one of Chicago's minor league clubs. Boyle played with the Mac last year.

An offer has been made to the Belleville team but this has not been accepted. The local team has asked for a larger sum of money for the player's release.

Bell said the matter will be left up to the OHA. Jim Mathews, vice-president of the Belleville team, said this morning, "We don't want to lose Boyle but if we have to, we won't stand in his way, as long as Chicago is willing to meet our asking price.

The team, which practises Friday night at nine, Sunday at one and next Tuesday at nine, has not received a name yet. Earlier plans called for the team to be named the "Belleville Mac's." If Chicago had continued with its financial aid.

A team name will likely be chosen at the next meeting.

An exhibition game has been arranged for the team on Friday, November 9, against Trudeau Motors of the City Hockey League.

The executive set its admission prices at 75 cents for adults and 25 cents for children last night. Teenagers, with student council cards, will also be admitted for 25 cents.

Darts League Results

Jim's Place dumped ANAF and Plaza A-P topped the Legion Wildcats, both by 9-2 counts, to gain the most ground in the Belleville Dart League standing this week.

Corby's took El Rancho by an 8-3 score, McInnes Men defeated the Skrikers 6-5, Wilf's City Service won over Dover's 7-4, Bobby Shop edged Lucky Lees 6-5 and Larkespurs outshaded the Ben Dusters 6-5, in other league action.

Moxon, Goyer Sign With Timmins Club

TIMMINS (CP)—Bill Moxon, former Belleville Junior 'A' team goalie, and centre Gary Goyer signed contracts Wednesday with Timmins Flyers of the Northern Ontario Hockey Association Senior A League.

Moe Hunter and Larry Mavety, also former members of the OHA finalist Belleville team signed with Timmins Flyers two weeks ago.

The club is awaiting an answer from Floyd Crawford of Belleville, who has been offered the job of playing coach.

JUBA WINS

WINNIPEG (CP) — Stephen Juba swamped his lone opponent Wednesday to gain his fourth consecutive two-year term as mayor of Winnipeg. The voters gave only token support to rival Robert Moffat, a 46-year-old lawyer.

London Blue

A DISTINGUISHED COLOUR THEME IN FINE SUITS

These suits elegantly reflect the trend to Blue. The new colour blendings create an atmosphere of character and distinction.

$99.50

GARNETT'S

EXCLUSIVE IN

PROGRESS BRAND CLOTHES

IN BELLEVILLE and TRENTON ONLY AT DOVER'S

Dover's

ESTABLISHED 1919

BELLEVILLE and TRENTON

CANADIAN TIRE features extra values

1.98

BUMPER JACK

If your car lets you down, you'll get a real lift—quick and easy with this ratchet-operating Screw-Type Bumper Jack. If yours is lost, strayed or simply disappeared, here's a sturdy, low-cost replacement 1.98

9.45

MOR-POWER BATTERY CHARGER

Keeps your battery power-loaded. Charges battery wherever you are, all you need is a convenient electrical outlet. Mounts neatly, quickly, under the hood. Charging rate automatically tapers as battery becomes charged. Complete with cord, leads and clips. 6 or 12-Volt 9.45

AS LOW AS 95¢

IGNITION TUNE-UP KIT

Make your car a "five cent" to drive. Pep it up—get extra savings, this weekend. Kit includes matched points, heavy duty condenser and hi-electric rotor—tested to meet the most rigid requirements. ..... As low as .95

FACTORY REBUILT

VOLTAGE REGULATOR

Protects your battery, generator and electrical system. Auto-Lite, Delco-Remy and Ford systems. Rebuilt to manufacturer's specifications. Exchange price. ..... 2.95 as low as

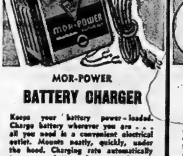

MOTO-MASTER

IGNITION SPRAY

Seals out moisture for easier starts. Use on cars to combat ignition troubles. 6-oz. Aerosol bomb 1.10

Automatic Windshield

WASHER

Keep your windshield sparkling. Use it — free from splash and spatter of passing cars. Two-jet nozzle sprays cleansing fluid onto each side of the windshield at flapping of the touch. SET 3.98

1.45

BATTERY

BOOSTER CABLE

Don't be stuck . . . "Borrow" the power from another car's battery for quick cold weather starting. Aluminum wire (6-gauge), 75-amp. clips. Ideal for automotive. 12-Volt only 1.45

FIBREGLASS

FURNACE FILTERS

Cut down heat bills — get more comfort. Tops in efficiency. 7 sizes.

16 x 20 x 1"	20 x 20 x 1"
15 x 20 x 1"	16 x 25 x 1"
EACH ..... .89	
20 x 25 x 1" ..... .95	
16 x 25 x 2" 1.19	
20 x 25 x 2" 1.33	

Permanent type, from 1.19

CARTRIDGE TYPE

CAULKING GUN

Save fool, stop heat loss, etc. Smooth ratchet action, easy to use, clean and loud. Use drop-in cartridges listed below

Cartridge, Black, each	.37
Grey or White, each	.39

PLASTIC

STORM WINDOW KIT

Windproof, waterproof and crackproof. Give full winter protection to your home at minimum cost. Can be used many times. With fittings and instructions. 24 Kit. Approx. 36" x 72"

12.95

¼" ELECTRIC DRILL

Delivers 30% more working torque than similar priced models. ¼" capacity in steel, 1" in hard wood. Full 2-amp. rating. With 6-ft. cord and plug. 12.95

REMEMBER!!

- Use Your Credit
- No interest on 30 day accounts or up to 12 months to pay on our budget plan.

- NO MONEY DOWN
- NOTHING TO PAY UNTIL DECEMBER — JUST SAY CHARGE IT

STORE HOURS:
Daily 8.30 a.m. to 6 p.m.; Friday nights until 9 p.m.
Service Dept. & Parts Open Thursday & Friday Eves. until 9 p.m.

5% CASH DISCOUNT COUPONS

Associate Store CANADIAN TIRE CORP'N

Save Safely

CANADIAN TIRE
ASSOCIATE STORE

COR. COLEMAN & HARRIET STREETS
DON HILL LIMITED DIAL WO 8-6701

Bears Nip Hornets Move Up

By THE ASSOCIATED PRESS

Hershey has moved into a tie with Baltimore for second place in the Eastern Division of the American Hockey League. Both teams are four points behind the surprising Quebec Aces.

The Bears crept up on the idle Clippers Wednesday night when Yves Locas snapped a 2-2 tie late in the third period and led the Bears to a 4-3 victory over Pittsburgh Hornets, the last-place club in the Western Division.

The Hershey-Pittsburgh game was the only action scheduled Wednesday night and all teams got a day off today.

Pittsburgh, trailing 3-1 going into the third period, tied it at 8:30 of the final period when Howie Menard fired a shot past goalie Ed Chadwick. But at 16:19 Locas picked up the rebound of a shot by Cleland Mojtoon and slapped it past Hank Bassen from six feet out for the clincher.

Pete Conacher wound up the scoring for Hershey after the Hornets pulled their goalie.

TAKES PRECAUTIONS

VANCOUVER (CP) — Coach Dave Skrien says he is going to move his British Columbia Lions in an out-of-town hotel late Friday in preparation for Saturday's game with Winnipeg Blue Bombers at Empire Stadium. "By having them all together in a hotel for the important hours before the game," Skrien said, "we'll have assurance that they'll be thinking about nothing but football because they'll be away from the distractions of home.

Ottawa's Tucker Top Rookie

Dixon Awarded Jeff Russel Trophy

By THE CANADIAN PRESS

George Dixon, shy off the field but brassy and bold when he carries a football, was named today as the 1962 winner of the Jeff Russel Memorial Trophy.

The 195-pound Montreal Alouette halfback has dazzled Eastern Football Conference fans this season. He's only 80 yards shy of the rushing record with two games remaining and he leads the scoring parade by seven points with 13 touchdowns in 12 games.

The rookie of the year, also named Wednesday, is Whit Tucker, 21, the swift Ottawa Rough Rider defensive halfback who played last year with the University of Western Ontario Mustangs.

The Jeff Russel Award is presented annually to the Eastern Conference player who best combines clean play, sportsmanship, will to win and the promotion of team spirit.

The trophy commemorates the late Jeff Russel of the old Montreal AAA team who was electrocuted in 1920 while repairing a power line in Montreal.

CUT BY PACKERS

Dixon, from New Haven, Conn., has been a threat every time he carried the ball this season. The former Green Bay Packer, who joined Montreal in the 1959 season after being cut by the National League club, has piled up 1,348 yards rushing with a third-place team.

His average has been more than 113 yards a game, even though rival teams have been concentrating their defenses on him. His rushing represents 32 per cent of Montreal's total gain on the ground.

Dixon, who does not possess blinding speed but who combines great timing and intuitive moves, assesses his sudden success simply:

"I'm a daylight runner," he says. "Where there's room, that's where I try to go."

Tucker, who has also seen action as an offensive end because of his swiftness afoot, is a native of Windsor who was a sprint and football star at Western.

He was voted to the Intercollegiate Senior Football League's all-star team last season and was chosen as Mustangs' most valuable player.

WINS OVER-ALL PRIZE

HAMILTON (CP) — Burlington Central High School won the over-all prize in the Southern Ontario Secondary Schools Association cross-country championships Wednesday. More than 250 boys participated. Terry Raybould, Beamsville High School, won the 1½-mile junior race.

Durelle To Meet Schmidt

MONTREAL (CP)—A welterweight championship match between Joey Durelle of Baie St. Anne, N.B., and Peter Schmidt of Toronto will be held here Dec. 3, it was announced Wednesday night.

The 12-round bout for the Canadian title will be promoted by Regis Levesque of Trois - Rivieres, who said he was recently licenced by Montreal Athletic Commission to stage fights in Montreal.

The title was vacated in June this year by Gale Kerwin of Ottawa, who has quit pro boxing to devote time to his work, and Durelle and Schmidt fought an exciting 12-round draw for it in July.

That fight, promoted at Trois-Rivieres by Levesque, had a disappointing gate. Return matches were twice delayed by injuries first to Durelle and then to Schmidt.

Although Levesque announced the Dec. 3 fight at Centre Paul Sauve here as a title fight, there is a chance it won't be.

The Canadian Professional Boxing Association at its annual meeting last weekend in Quebec City decided to withhold official sanction from fights staged in cities whose athletic commissions aren't paid-up members.

Montreal's Athletic Commission hasn't paid its dues to the association since 1958. The dues owing add up, however, to only a small amount—a matter of some $50.

Griffith To Fight Fernandez

LAS VEGAS, Nev. (AP)— World welterweight champion Emile Griffith will defend his crown against Jorge Fernandez Dec. 8.

Silver Slate Sports Club announced Wednesday that the 15-round bout will be televised from the Las Vegas Convention Centre.

The signed contracts grant the champion $80,000, with the challenger receiving a minimum of $10,000.

Griffith, from New York City and Fernandez, of Argentina, have fought twice, with the champion the victor both times by decisions.

Griffith successfully defended his title July 13 by outpointing Ralph Dupas of New Orleans in Las Vegas.

When to Fish or Hunt
SOLUNAR TABLES
by John Alden Knight

All In Sport

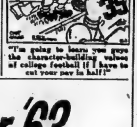

"I'm going to learn you guys the character-building values of college football if I have to cut your pay in half!"

The following chart is for the period from Saturday, October 27th, to Sunday, November 4th.

All times are Eastern Standard Time.

Day	A.M. Minor	A.M. Major	P.M. Minor	P.M. Major
Saturday	4.10	10.45	4.15	11.20
Sunday	4.45	10.50	5.00	11.15
Monday	5.25	11.35	5.45	11.55
Tuesday	6.10	-	6.30	12.20
Wednes.	7.05	12.45	7.20	1.10
Thurs.	7.50	1.35	8.15	2.05
Friday	8.45	2.35	9.10	3.00
Saturday	9.40	3.25	10.05	3.55
Sunday	10.35	4.20	11.00	4.50

Sports Calendar

HOCKEY
Friday — Bellville Junior "B" open practice, Memorial Arena, 8.00 to 10.00 p.m.
Sunday — Belleville Junior "B" open practice, Memorial Arena, 1.00 to 2.30 p.m.

BADMINTON
Every Wednesday, at nine o'clock, every Friday and Saturday, at eight o'clock, at the Bellville Armouries.

ARCHERY
Bellville Bowmen Archery Club meets at 254 Dundas St. every Tuesday and Thursday at 8.00 p.m.

FOOTBALL
Today — Quinte COSSA: Trenton at BCVI; Quinte at Picton; Moira at Brighton, 1.30 p.m.

BASKETBALL
Tuesday, Oct. 30 — Bay of Quinte League meeting at radio station CJBQ, 7.30 p.m.

FAST FRIENDLY SERVICE
...FROM THE ROCKIES
TO THE ATLANTIC
CANADIAN OIL
GASOLINES • FUEL OILS

TIP TOP'S HUGE ANNUAL EVENT!
TREMENDOUS
53rd
ANNIVERSARY
SALE
FEATURE
SAVE $30
MEN'S ALL-WOOL WORSTED
READY TO WEAR
SUITS
$49.90
REGULAR 79.50 QUALITY
EXTRA PANTS, $10
Months of planning plus a huge special purchase bring you 2 and 3-button suits of a quality well above their incredibly low price! You'll immediately recognize the superb all-wool fabrics ... the skill of TIP TOP'S own tailoring. Choose now ... from more patterns, more colours than you've seen for a long time. Sizes to 46! Plains, Checks, Fancies in latest Greys, Browns, Blue, Clever variations and Burnished Tones!
NO MONEY DOWN
TIP TOP'S $5.00 QUALITY MEN'S WHITE
dress shirts
Sanforized cotton broadcloth with popular short point collar in your choice of single or double cuffs! All sizes 14½ to 17½! Stock up at these remarkably low prices!
$2.99
3 FOR $8.75
TIP TOP
AT THE FOUR CORNERS — WO 2-2612
SATISFACTION GUARANTEED OR YOUR MONEY REFUNDED

Studebaker's far ahead for '63

LADIES' VANITY—Exclusive built-in, pop-up mirror with cosmetic tray plus convenient refreshment server. STANDARD EQUIPMENT ON ALL '63 LARKS AND AVANTI

LARK leads again with even greater performance, safety, comfort and economy. Your choice of two V8's and a SIX cylinder engine, each one a powerhouse on regular gas. New self adjusting, dual safety system brakes with sealed drums specially designed for Canadian conditions. Admire the new luxury interiors, padded, fully functional control panel and limousine room. Options include 5 transmissions, bucket and reclining seats and race-car-proved disc brakes. Canadian made, so the price is low.

A FULL LINE OF FAR AHEAD CARS FROM THE ADVANCED THINKING AT STUDEBAKER

LARK Wagonaire Slide-away Roof makes three cars in one... Sedan, Convertible and Truck

Gran Turismo HAWK Canada's Classic Touring Coupe Priced $2,000 below competition

AVANTI Holder of 29 world's speed records. Disc Brakes standard equipment

ALL 1963 STUDEBAKER PRODUCTS ARE DEALER WARRANTED FOR 2 YEARS OR 24,000 MILES.

From the Advanced Thinking at Studebaker '63 LARK HAWK AVANTI

SEE ALL THE SURPRISES AT YOUR STUDEBAKER DEALER

VADER'S GARAGE SERVICE
142 North Front Street, Belleville, Ont. — WO 2-1491

COOKS GARAGE
Shannonville, Ont. — WO 3-5514

PICTON MOTORS LTD.
7 Paul Street, Picton, Ont. — GR 6-2703

Affected World Series Effort

Cepeda Has Eye Trouble

SAN FRANCISCO (AP)—Orlando Cepeda, San Francisco Giants' slugging first baseman, has eye trouble. But the specialist who will examine him Monday says he doubts the problem is anything as serious as a cataract.

Cepeda, a batting disappointment late in the National League season and the World Series, revealed his concern over eye trouble Wednesday. The 1961 National League home run and runs batted-in king said he was told the trouble might be a cataract on his right eye. He said Cepeda said he learned about the condition last week when he took a driver's test.

"I couldn't see out of my right eye," he said. "Left eye, okay; right eye, bad. I went to a doctor who told me I may have a cataract. I am going back to the doctor for another examination before I go home to Puerto Rico."

Dr. George S. Campion, ophthalmologist employed by the Giants, said a serious cataract condition in Cepeda's eye "without a previous injury or inflammatory condition would be highly unusual."

CJBQ—Program Highlights

THURSDAY

8.05—What's Going On — Entertainment Guide, News, of social events, and the sports calendar.

11.00—Larry's Hideaway — Drop in up to 12.30—for the dance band music and entertainment.

FRIDAY

9.11—Morning Devotions.

9.30—Music and Conversation — Tom Hookings and Ted Snider with a program for the ladies. News at 10 and 12.

2.30—Country Junction — Folk, country and western music. Your host, Bill McKay.

7.30—Twenty Questions — The great conversation and guessing game.

9.30—Symphony Hall Quartet — Selections from Mozart.

HIRAM WALKER'S GOLD CREST

Super Canadian Rye Whisky distilled especially for the connoisseur by Hiram Walker & Sons Limited Walkerville Canada

ESTD 1858

25 OZ.

ENJOY THE LIGHTER WHISKY!

Fatalities Near Record

Death By The Gridiron

NEW YORK (AP)—Football deaths in the United States are climbing steadily toward last year's total of 36, the highest in 25 years.

An unofficial count of those who have died directly or indirectly as a result of accidents in the sport has risen to 18 with the addition of two youths fatally injured within a 24-hour period.

Mike Mallory, 17, a high school guard in Gallup, N.M., apparently died of a head injury after collapsing on the practice field. James Lorien Rankin, 18, a freshman at Louisiana State University, died of a skull fracture suffered in an intramural touch football game.

The total of 18 deaths—with the football season only half completed—indicates the number could approach the 1961 total, the highest since 44 died in 1936.

Of this year's deaths, 13 have occurred in high school, Rankin's was the second in sandlot play. In addition, three college players have died.

ONE DIES IN CANADA

In Canada, an unofficial count shows only one death: Robert McArdle collapsed at a football game in the Montreal outskirts Aug. 26 and died 24 hours later.

An autopsy showed that the 38-year-old, 200-pound tackle with Trois-Rivieres Reavers of the Quebec Intermediate Football Conference had taken inflammations before playing in 90-degree heat and had a temperature of 108 when admitted to hospital.

Most of the U.S. football fatalities have occurred in practice sessions. Only four have been attributable to actual competition, and in those four cases, two were high school games, where it is assumed inferior equipment was used.

The main cause seemed to be head injuries.

This week, Fritz Crisler, rules committee chairman for the U.S. National Collegiate Athletic Association, said the latest blocking technique — blocking with the head and the hard plastic headgear—has increased head and neck injuries by 82 per cent on all football levels.

Crisler offered two solutions:

"Either a piece of equipment must be found which will absorb the shock and prevent the whiplash which the player receives when hit by the head block, or we will have to pass legislation to outlaw blocking with the head."

AT THE PARK — The very huge Mont Tremblant, famed as both a dramatic performer and popular balladeer, stars in "The Spiral Road" as an international player of jungle medicine, the world's foremost authority on tropical diseases. He's stars with Rock Hudson and Gena Rowlands in the Universal-International picture, a film color dramatization of the famed novel by Jan de Hartog opens tonight at the Park Theatre for a seven-day showing only. Prices are 7.15 and 9.45. The show is continuous Saturday from 1.00.

At The Park

"THE SPIRAL ROAD"

NOTED JAN DE HARTOG NOVEL, BECOMES FILM

The renowned novel by Jan de Hartog, "The Spiral Road," a story of Dutch doctors in the jungles of the Netherlands East Indies, has been brought to the screen by Universal-International, with Rock Hudson, Burl Ives and Gena Rowlands in the starring roles, and opens tonight at the Park feature.

The noted Dutch author's book, a brilliant appraisal of civilized man's struggle against the jungle, combining the jungle's brutal dangers with the constant battle of the human spirit against the lures of depravity and degradation, was partly filmed on location deep into the jungles of Surinam (Dutch Guiana), only four degrees north of the equator.

Although "The Spiral Road" is a drama of Dutch colonial doctors battling plagues and epidemics in the Malayan peninsula, climatic conditions around Indonesia prompted the choice of Surinam as a film site.

The large, Javanese population there, it's awesome jungle, and the old-world Dutch architecture of its only city, Paramaribo, made it an ideal background for the powerful story.

Filmed in color, "The Spiral Road" was produced by Robert Mulligan from the screen-ert Arthur and directed by Robby by John Lee Mahin and Neil Peterson.

Feature times tonight and Friday 7.15 and 9.45 p.m. Continuous Saturday from 1.00 p.m.

TV—Radio Column

Bright, Funny NBC Special Was Show Given by Hope

By CYNTHIA LOWRY

NEW YORK (AP) — Bob Hope, whose best jokes usually are topical, was playing in luck when he filmed his first show of the season, Wednesday night's bright, funny NBC special.

Most of the hour was filmed almost two months ago. But except for one line in a sketch with Lucille Ball, in which he addressed two gangster bodyguards as Nikita and Fidel, there was little to tear even the most sensitive soul.

Hope's monologue for the most part remained safely inside television—Telstar ("is the world really ready for soupy sales?"), NBC's Peacock, plus a few good-humored Kennedy cracks. His sketch with Lucille Ball was a wild spoof of television lawyer shows; his sketch with Bing Crosby and Juliet Prowse was a wild spoof of TV's Bonanza.

Altogether, it was a happy relaxing hour.

Television rating services are reflecting the public concern over the Cuban crisis. Tuesday night, for instance, Chet Huntley's regular half - hour news analysis show had almost twice the audience it had piloted on the previous week, according to an American Research Bureau estimate of metropolitan New York.

Monday night, Ben Casey, had a sharp fall - off of viewers while CBS, with a news special, picked up sharply. Not all viewers were happy about the networks' policy of dumping entertainment in favor of news. The CBS switchboard lit up with complaints because it preempted Stump the Stars, hard as that is to believe.

Recommended tonight:

McHale's Navy, ABC, 9:30-10 p.m. EDT—Robust, rowdy comedy series about an improbable fighting ship and even more improbable crew.

Wins Over Heimrath

Bradley Top Race Driver

TORONTO (CP)—The duel between Toronto bus driver Francis Bradley and Ludwig Heimrath ended officially Wednesday night when Bradley received the Player's Challenge Trophy.

Bradley, 35, won the trophy, emblematic of the Canadian sports car drivers championship, with 54 driving points to more than Heimrath, the 1961 champion.

The fight between the two began in Regina in May and covered three provinces before ending Sept. 22 at Mosport, Ont., in the last lap of the final championship race, the Canadian Grand Prix.

Only one point separated them for half the season and the lead swung back and forth.

Heimrath won two of the seven championship races and Bradley only one, but Bradley finished ahead of Heimrath in the two major races, the 200 and the Grand Prix, in which double points were awarded.

Bradley's fourth-place finish in the 200 and third in the Grand Prix gave him the points he needed.

In addition to the trophy, Bradley wins the opportunity to compete in a major European race next season. Heimrath, after his win in 1961, chose to drive in the Grand Prix of Pau in France.

No arrangements have been made yet for Bradley.

Western Hockey

BY THE CANADIAN PRESS

Gordy Kedahl, who jumped from junior ranks into professional hockey and since 1956-57 has been doing a merry dance with five teams, has been purchased by Calgary Stampeders of the Western Hockey League.

Chances are the 27-year-old forward could have slipped Wednesday night as the Stamps lost 3-2 to San Francisco Seals. Los Angeles Blades edged Portland Buckaroos 4-3.

The results left Portland, Los Angeles and San Francisco in a first-place tie in the Southern Division. Calgary stayed in last place in the north, two points behind Seattle Totems and Edmonton Flyers.

THEATRE FEATURE TIMES

AT THE BELLE — "The Merry Widow", Harriet Jeanette MacDonald, Maurice Chevalier, 8.15 p.m.

AT THE PARK — In Color — "The Spiral Road", Rock Hudson, Burl Ives, Gena Rowlands, 7.15-9.45.

Jack Fraser

tailored-to-measure suit sale

Would you appreciate an expertly-fitted suit, carefully hand-cut to your figure?

SAVE UP TO 24.50 . . . All year these suits cost 69.50 and 79.50 each

$55

★ Magnificent ALL WOOL cloths
★ Over 300 smart patterns
★ Choose your own suit-style

Two suits are $105

NO DOWN PAYMENT . . . Easy Credit Terms

hurry! SALE ENDS SATURDAY at 6 p.m.

JACK FRASER STORES — 258 FRONT ST. - BELLEVILLE ; WO 8-8325

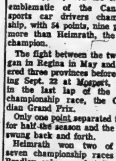

WM. COLLIS T.V. RADIO SERVICE WO 2-0496 SE WEST MOIRA

TOMORROW AT THE BELLE — "After an absence from the screen of six years, lovely Judy Garland returns in a highly dramatic role, as Irene Hoffman, unhappy witness, in Stanley Kramer's, seven favorite star, two Academy Award winner "Judgment at Nuremberg", resuming Friday, its extended two-showing a day engagement at the Belle Theatre in Belleville.

TURTLES

for a special kind of candy enjoyment

Crispy pecan halves in the creamiest of creamy caramel . . . covered with rich, velvet-smooth milk chocolate . . . Delicious!

MADE IN CANADA BY Smiles'n Chuckles

FIRST SHOWING — IN COLOR . . . AS THE DEDICATED

YOUNG DOCTOR

TORN BETWEEN LOVE AND TEMPTATION!

THE JUNGLE HAD STRIPPED HIM DOWN TO HIS NAKED DESIRES!

ROCK HUDSON
BURL IVES
GENA ROWLANDS

THE SPIRAL ROAD

COLOR by DE LUXE

GEOFFREY KEEN

STARTS TONIGHT

FEATURE AT 7.15-9.45

Park

GOLDEN OPERETTA SERIES

ALL SEATS $1.00

ONE PERFORMANCE ONLY AT 8.15 P.M.

FRANZ LEHAR'S

THE MERRY WIDOW

JEANETTE MacDONALD • MAURICE CHEVALIER

Thurs., Nov. 1 — "STUDENT PRINCE"
Thurs., Nov. 8 — "GREAT WALTZ"
Thurs., Nov. 15 — "NAUGHTY MARIETTA"

TONIGHT Belle FAMOUS PLAYERS THEATRE

BELLE

A FAMOUS PLAYERS THEATRE

Daily 2.00: 8.00

Doors 1.30 and 7.00

TOMORROW

Academy Award Winner!

POPULAR PRICES

Best Actor! Maximilian Schell

Best Screenplay! Abby Mann

Spencer Tracy, Burt Lancaster, Richard Widmark, Marlene Dietrich, Judy Garland, Maximilian Schell & Montgomery Clift

JUDGMENT AT NUREMBERG

Smoking Loges — Park Free — Children 25c

JEFF COBB

BOOT AND IKE

LARRY BRANNON

BLONDIE

BC

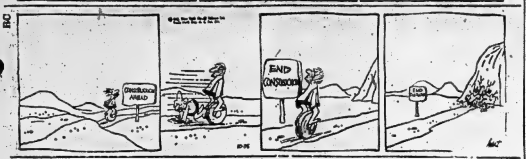

HENRY 'LIL' ABNER

THE LITTLE WOMAN

PENNY

Astrological Forecast

ASTROLOGICAL FORECAST

For October 26

By SYDNEY OMARR

Aries (March 21 to April 19) Day to set on ideas. No more "moon" for procrastination. By taking dynamic, positive approach, you win respect and allies. Friend or associate means well, but perhaps is overly cautious.

Taurus (April 20 to May 20) Trust intuition. You are able to perceive ultimate outcome of project. Ideas concerning hobby, pet or way of improving personal life should be put into action.

Gemini (May 21 to June 21) Favorable moon aspect means today could see you winning heart's desire. Stress versatility. Be adaptable. Avoid arguments. Be agreeable so that one close to you is made happy.

Cancer (June 22 to July 21) Interest aroused in domestic matters. Necessary that you pay heed to questions asked by family members. Be kind, understanding, perceptive.

Leo (July 22 to August 21) Stress on being able to analyze, perceive, arrive at definite conclusions. Day features change possible travel and communication. Telephone call, letter-writing become important.

Virgo (Aug. 22 to Sept. 22) Tendency is to be careless about details. You want to relax. But first make sure that job has been finished. Tonight excitement fills the air.

Libra (Sept. 23 to Oct. 22) Cycle high; you are filled to brim with enthusiasm, ideas. Be with those who can share your interests, desires. Avoid persons who really bore you and stifle your urges.

Scorpio (Oct. 23 to Nov. 21) Mystery surrounds evening activity. Much in your favor. Could be start of important relationship. There are some "secrets" involved. Be sure you fully understand situation.

Sagittarius (Nov. 22 to Dec. 21) The more you demand, the less you are likely to receive. Be diplomatic. Win your way instead of trying to force views on others. Humanitarian attitude helps spread influence.

Capricorn (Dec. 22 to Jan. 20) You are able to perceive the "rhythm" of recent happenings. Now, strike while the iron is hot. Move ahead. Reveal knowledge of job at hand. Cooperate in community project tonight.

Aquarius (Jan. 21 to Feb. 19) Favorable lunar-Mercury aspect means today you receive valuable answers. This applies where mail, telephone calls are concerned. So, nonmaterial "answers". Takes form of greater peace of mind.

Pisces (Feb. 20 to March 20) Your moods may move from one extreme to the next; strive for balance. Good for entertainment. But practice moderation in spending. Better time for gathering of friends than going to expensive night clubs.

If today is your birthday end of major cycle at hand. Be ready and willing to make new contacts and improve yourself.

GENERAL TENDENCIES—Cycle up for Libra, Scorpio, Sagittarius. Day when "sweetalk" is in spotlight. Those who seek beyond the words are apt to be termed fanatics.

ANSWER TO PREVIOUS PUZZLE

RUDOLF	COUCH	VIRAL	
ADORE	ACIDIC	AMEN	
WREN	CLAIRE	AMON	
	ERA	ERIE	
	CREDIT	DUTIES	
	AIR	AIR	RELATION
CAIRO	BRIDE	ORATE	
PERORATE	LYRIC	NOVELS	
	ONE	ONE	
IRON	CLAIM	MESSES	
	ERA	ERIE	
FRIGHTFUL	PALLIATE		
CLAIRE	ATTILA	DUCES	
ALIENS	ORATOR	ORATE	
PEGGY	COVICH	BOLTS	

Daily Crossword Puzzle

ACROSS

1 Call on.
4 Parts of filing cards.
9 More abject.
13 Part of the leg.
14 Dismounted.
15 No place (highest point of perfection).
16 Cabin material.
17 Tales.
18 Salt.
21 Canal.
22 Vigor: Colloq.
23 Sunset bugle signal.
25 Pole for oxen.
27 Branch of the Treasury Dept.: 2 words.
32 ___ Bets Kappa.
34 Chancellor of Austria.
35 Sub-detecting device.
36 Dishes(p. ___ "Barnaby ___"
38 Ribbed fabric.
39 Yield.
41 Beethoven's "Fidelio".
42 Choir voices.
44 Chemical suffix.
45 Used very wisely: 4 words.
49 German name for Vienna.
50 Chancroses censure.
53 Paulsen Abbr.
56 Loyalty ___.
58 From that place.
59 Purposes.
62 Encircled.
63 Aleutian garment.
64 Signature specialty.
65 Air Force base on Cape Cod.
66 Talk: Slang.
67 Psyche's beloved.
68 Mole's nickname.

DOWN

1 Glutenous.
2 Like an octagon.
3 Guarantee.
4 Fanfare.
5 Between Miss. and Ga.
6 Albatross.
7 Malevolent sprite.
8 Suicide secret.
9 "Kim" character.
10 Leave off.
11 River in Ulster.
12 Type of tile.
15 Hallucinate.
18 Parcel of land.
19 Providing amusement.
24 Go like sixty.
26 Bacchanal cry.
28 Metal bar.
29 Yegg's ___.
30 City in Normandy.
31 Gaelic.
32 Gimpy dance.
33 California Indian.
37 Increased.
39 Walk wearily.
43 African insects.
46 Pixie in the tropics.
47 Talon.
48 Where Lake Wallowa is.
51 Sinus.
52 Inviting word.
53 Spots on playing cards.
54 Virus.
55 "The Bell of ___."
57 Ascient.
60 Also: Archaic.
61 Army man: Abbr.

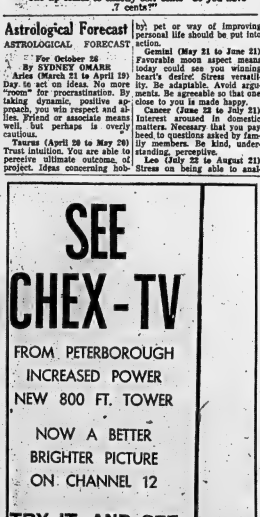

SEE
CHEX-TV
FROM PETERBOROUGH
INCREASED POWER
NEW 800 FT. TOWER
NOW A BETTER
BRIGHTER PICTURE
ON CHANNEL 12
TRY IT, AND SEE
CHEX TV channel 12
PETERBOROUGH

ERDMAN'S UP FATHER'S

JOHNNY HAZARD

PEANUTS

MARK TRAIL

ARCHIE

COMING EVENTS

SOCIAL EVENING EVERY FRIDAY, Orange Hall, Church Street, 8 p.m. Music, Special prizes, Jackpot. Admission 75c. Next series in town. 247-tf-c-ld

TURKEY SHOOT HELD AT STIRLING on Sunday, Oct. 28th, requested and organized because of enjoyment derived from the previous shoots. Oven dressed turkeys. All calibre rifles. Registration open and prep sights required. Shoot starts 10 a.m. Everybody welcome. O22-3t

ANNUAL HALLOWE'EN DANCE held at A.N.F. Auditorium, Frankford avenue, Oct. 26. Adm. 75c. Costume and Door Prizes. Corsage Contest. Prizes for best costumes. Members and guests welcome.

LADIES' AUXILIARY OF ROYAL Canadian Legion, Branch 56, Stirling, will hold their regular meeting on Tuesday, Oct. 30th, at 8 p.m. Everyone welcome. O22-3t

WELLINGTON RURAL COMMUNITY, Hall, Wellington, Ont. Dance, Saturday, October 27th, November 21 at 8 p.m. at Wellington Consolidated School. Please refer to write up which appears elsewhere in this edition. O22-3t

COMING, ANNUAL HALLOWE'EN Hoedown, Wednesday, October 31; Fun event of the year, Prince County Gardens. Costume masquerade prizes. Round and Square dancing... O22-3t-30

SOCIAL EVENING, KNIGHTS OF Columbus Club Rooms, 399 Front Street, Thursday at 8.00 p.m. Special prizes. Fun for all. Admission 50c. Everybody welcome. A230-ev-tf

YE MENESTE RUMMAGE SALE on Friday, October 26, 7 p.m. at V.M.C.A.

HARD TIMES HOP IN STIRLING Community Hall, Friday, October 26th. Music by The Corvairs. Dancing in Basement by Rawdon Junior Farmers. Admission 75c. O22-3t

MASQUERADE DANCE AND Euchre, Rawdon Hall, Friday, October 26. Prizes for best dressed men and lady. 75c per person. Lunch served. Nolans Orchestra.

HALLOWEEN MASQUERADE and dance, Bannockville Hall, Friday, October 26th. Good prizes. Good music. Everybody LOL. Admission $1. O24-2t

GRADUATION EXERCISES OF Belleville Collegiate Institute and Vocational School, Friday, October 26th, 7.30 p.m. Speaker: Robert H. Saunders, M.Sc., F.R.S.C., Director of Research Aluminum Company of Canada. Parents and friends welcome. O22-3t

WANTED - MALE

MAN TO RAKE LEAVES. PHONE WO 9-0765. O22-3t

TWO FULLY QUALIFIED MOTOR technicians. Only men with at least 3 years' experience in these need apply. Use salary to right man. Calvert's TV Service, WO 2-4643. O22-4t

FOR IMMEDIATE DISTRIBUTION poultry farm. Some poultry experience necessary. 6 day week, 8 hours per day. Live out. Must supply transportation. Reply stating 2 character and 1 credit references. Apply Marital Status, age, previous duties and salary expected, to Box 90, Cobourg Intelligencer. O22-3t

EXPERIENCED AD COMPOSITOR, must be 100% operator. Apply Box 104, The Orillia Packet & Times. O22-tf

$100 FOR 2 WEEKS OF YOUR time to introduce you to an exciting product line. If you are in the age bracket of 20 to 60 years of age, and have your own transportation, drop us a line, including your phone number. Box 67, Ontario Intelligencer. O19-1w

BOYS WANTED DELIVERING newspaper routes. Good routes now available. Apply WO 9-5491. O18-1w

EXPERIENCED SALESMAN

for

FURNITURE STORE

Salary and Commission

All Replies Strictly Confidential

Apply

BOX 8,
ONTARIO INTELLIGENCER
O22-tf

WANTED - FEMALE

RELIABLE WOMAN FOR BABYsitting and light housework. Phone WO 9-7944. O22-3t

SALESLADY FOR LADIES' wear. Modern, progressive. Full time position. Apply in person, Mikey Shop, 367 Front Street. O22-3t

EMPLOYMENT WANTED

PRACTICAL NURSE AND housekeeper. Phone WO 9-3480. O22-3t

EXPERIENCED PRESSER AND tailor and silk finisher desires position. Apply Box 103, The Ontario Intelligencer. O24-1w

MARRIED WOMAN DESIRING full time employment. Experienced in shorthand, filing. Prefers dental assistant, office clerk or what have you. Apply Box 102, or Box 13, Ontario Intelligencer. O22-3t

STORM WINDOWS, CLEANED and put up. Also painting, papering, odd jobs. Fraser, WO 9-5459 O22-3t

CHAIN SAWS AND GASOLINE motors repaired. 23 Dundas Street. O19-tf

KEEP THE TEMPER IN YOUR HAVE Blindfold. Saws, tools, stains sharpened. Phone Box 90 Cobourg, 18 Purdy Street. O15-1m

CARPENTRY, ALTERATIONS, kitchen cupboards, tile floors, panelling, concrete work, basements built, painted and repaired. WO 9-5491. O11-1m

CARPENTRY, PAINTING, CEMENT work and what have you. Reasonable rates. Free estimates. Phone WO 9-7160. O22-3t

PAINTING TILE FLOORS AND cement work. Reasonable rates. Call WO 9-3331 between 5 and 7 p.m. J21-tf

WANTED

HORSES TO BOARD FOR WINter or all year. Room for manure for sale. Apply to Ernest Hamilton, Frankford, Ontario. Phone Trenton, Fernwood. Reasonable. Phone 392, Trenton. Apply Box 11, R.R. 1, Carrying. O22-3t

NEWLY DECORATED, 4-ROOM, unfurnished, heavy wiring apt. 2-124t. O22-3t

2-BEDROOM APARTMENT, 5-piece bath, oil heated, $70 monthly. WO 9-6456. Tfnn

3-BEDROOM WINTERIZED COTtage, $75 monthly. Available Nov. 1st. Redeerville Road. WO 9-2151. O22-3t

LARGE SELF - CONTAINED apartment. Unfurnished. Use of Four Corners. Furnished or unfurnished. All conveniences. Ideal for business girls, nurses, teachers. Phone WO 9-2532. O22-3t

FOUR-ROOM, GROUND FLOOR apartment. Reasonable possession. Apply Victoria and Grey Hotel, Bridge St. E. O24-1t

THREE-BEDROOM HOUSE, $70 monthly. 507A Dundas Street. O22-3t

LUNCH ROOM WITH EQUIPment, 2-bedroom apartment. Also 3-room apartment. WO 9-2151. O22-3t

GROUND FLOOR APARTMENT, Bridge Street. Suitable for office. Self-contained. New garage. Call WO 9-2151. O22-3t

3-ROOM UPSTAIRS APARTment. Unheated. Private entrance. Suitable for office. Apply 367 Front Street. O22-3t

3-BEDROOM HOUSE. WO 9-2077. O22-3t

LARGE ROOM, SUITABLE FOR working girls. Central. Interested parties may be willing to do part cleaning, etc. Phone WO 9-2151. O22-3t

TWO - BEDROOM, UNHEATED apartment, available 1 week. Motors Street. WO 9-2926. O6-tf

NEAR NORTHERN. HEATED, furnished or unfurnished 3-bedroom apartment. Newly decorated. Private entrance and bath. WO 9-2026. O11-tf

APARTMENTS AND HOUSES TO rent. Vanover Realty. WO 9-2424 Office, 24 Dundas Street. O6-tf

4-ROOM UPPER APARTMENT. Heated. Private entrance. Modern conveniences. Available November 1st. WO 9-3887, or 277 Front Street. O22-3t

3-ROOM UNFURNISHED APARTment, heated, ground floor, with shower, heavy duty wiring. Central. Call WO 9-3887. O22-3t

PRIVATE ENTRANCE, BATH, kitchen, bed-sitting room. Stove and refrigerator. Suitable to lease. WO 9-2687. O22-3t

3 ROOMS UNFURNISHED. Unheated, $35. Hydro paid. Phone WO 9-2424. O22-1w

CLEAN, FURNISHED ROOM close to downtown, schools and bus. Breakfast optional. WO 9-3331. O22-1w

LARGE BRIGHT HOUSEKEEPing room. Near bus and stores. WO 9-2026. O22-tf

3-ROOM HEATED APARTMENT and bath, ground floor, heavy duty wiring, plenty of hot water. 60 Bridge East. O22-3t

BED-SITTING ROOM AND KITchenette. Heated. Close downtown. WO 9-5130. O22-3t

3-ROOM HOUSE, LOVELY, LARGE bayside lot. Garage included. Winterized. $70 monthly. Available November 1. WO 9-1833. O22-tf

ATTRACTIVE FURNISHED apartment for rent. Phone WO 9-2424, ext. East central location. Parking space available. WO 9-2261. O22-3t

FURNISHED ROOM, WITH OR without kitchen privileges. On bus stop. WO 9-4292. O22-3t

LOWER MODERN APARTMENT, 3 rooms and lovely Showerstead. West central location. Available immediately. WO 9-2424 evenings. O22-3t

A HOME AWAY FROM HOME. Y.M.C.A. 30 Campbell St. Rates reasonable rates. 25-tf

3-BEDROOM APARTMENT, UNheated. Close to shopping. Available November 1st. WO 9-2424. B22-tf

1-BEDROOM APARTMENT. WO 9-2424. O18-tf

FRONT STREET APARTMENT, between Campbell Street and Victoria Avenue. Living room, dining room, kitchen, bedroom and bath. Third floor. This apartment is bright and faces the harbour. Suitable for immediate occupancy if desired. Apply Box 100, Ontario Intelligencer. O22-tf

MODERN, HEATED, SELF-CONtained, 1-bedroom apartment. Apply 2nd floor, 249 Front Street. O22-3t

ONE BEDROOM HOUSE, SOMEwhat modern. Phone WO 9-2424. O22-3t

TO LET

ATTRACTIVE SMALL APARTment, furnished or unfurnished. New propane gas stove. Use of fridge supplied. Partly furnished if desired. 3-piece bath. Self-contained. New home West side. $15 weekly. Box 32, Ontario Intelligencer. O24-1t

UNHEATED, UNFURNISHED, 5-piece room, heat supplied. Separate entrance. Immediate possession. Phone WO 9-2424. O22-3t

ONE FURNISHED BED-SITTING room, kitchen. Heated. Located on East High. Hydro and water supplied. O22-1f

UPSTAIRS APARTMENT. Private entrance. Five distant. 2 bedrooms. Hydro and bath. 2 bathroom. WO 9-3638, 5 to 7 p.m. O22-3t

IN STIRLING, 2 - BEDROOM apartment. Good condition. Call Stirling RX 5-2402. O18-1w

MOVING OUT-OF-TOWN. INCOME property. Close to separate and 2-bedroom flat. Rent $100 monthly. Priced $11,000. Box 9, Ontario Intelligencer. O25-1w

3-BEDROOM BRICK BUNGALOW 4 years old. Carport. Paved driveway. Location, 2 blocks from schools, churches and shopping. Lot 75 x 150. Situated on 18 Linton Park. WO 9-2101. Apply Box 80, Ontario Intelligencer. O22-3t

2-BEDROOM APARTMENT, stove bath. Private entrance. Phone WO 9-2424. O22-3t

UPPER DUPLEX, 4 ROOMS. Heated, newly decorated. Hydro and water supplied. Garage. Available immediately. Phone WO 9-2424. O22-3t

3-BEDROOM BRICK BUNGALOW 4 years old. Carport. Paved driveway. Location, 2 blocks from schools, churches and shopping. Lot 75 x 150. Situated on 18 Linton Park. WO 9-2101. Apply Box 80, Ontario Intelligencer. O22-3t

2-BEDROOM APARTMENT, stove bath. Private entrance. Phone WO 9-2424. O22-3t

UPPER DUPLEX, 4 ROOMS. Heated, newly decorated. Hydro and water supplied. Garage. Available immediately. Phone WO 9-2424. O22-3t

3-BEDROOM BRICK BUNGALOW 4 years old. Carport. Paved driveway. Location, 2 blocks from schools, churches and shopping. Lot 75 x 150. Situated on 18 Linton Park. WO 9-2101. Apply Box 80, Ontario Intelligencer. O22-3t

2-BEDROOM APARTMENT, stove bath. Private entrance. Phone WO 9-2424. O22-3t

UPPER DUPLEX, 4 ROOMS. Heated, newly decorated. Hydro and water supplied. Garage. Available immediately. Phone WO 9-2424. O22-3t

CLASSIFIED ADVTS.

FOR SALE

Steam Bath Special

$1.00

5 - 10 p.m.

384 FRONT STREET

COME IN

AND TRY ONE

O22-3t

GIRLS' CORDUROY SLIMS Size 9-14 — 99c Regularly — $2.99

MEN'S FLANNEL SHIRTS $1.99 Regularly — $3.99

TRAINING PANTIES 6 Pair — $1.00

GENUINE PRESTONE ANTI-FREEZE $2.22 per gallon One With Each Purchase

HONEST JOE'S DEPARTMENT STORE LTD. Where You the Price is Discounted Never the Quality ALL SALES FINAL O24-2t

Yellow Tag Sale!

1/3 OFF

All Thistle Products

TRIKES WAGONS

DOLL CARRIAGES

1/3 OFF

BUY NOW AND SAVE

USE OUR LAY-AWAY PLAN

COOKE'S

KEYS & BICYCLES
WO 9-3579 - 142 FRONT ST.
(Opposite Park Theatre)
O23-2t

1 Used R.C.A. TAPE RECORDER 2-speed Finished in Leatherette Like New Condition $99.50

1 Used 21" Halicrafter TABLE MODEL TV Finished in Walnut $59.95

1 Used 21" Admiral CONSOLE TV Walnut Cabinet Like New Condition $79.95

21" G.E. TABLE MODEL TV SET With Legs Finished in Walnut $59.95

NO DOWN PAYMENT
First Payment in January
As Little As $6.00 per Month

SIMPSONS-SEARS
329 Front Street
Belleville
O23-2t

INGLIS DELUXE AUTOMATIC dryer and washer, only as condition as new. Only $99, or $10 monthly. The John Lewis Company, 283 Front Street, WO 9-5535. O23-1w

MAHOGANY TWIN - BURNER Supertlame oil burner, $50.00; walnut dinette table, $40.00. Call WO 9-3588 after 6 o'clock. O23-1w

APPLES, McINTOSH, SNOWS. Spies, Wealthy, Pipsin. Pie box, 50c. Cooking box, 75c. Delivered. O17-4t

FALL CLOTHING AND SHOES for men, women and children. H. E. Carson, 70 Dundas East. Used and new clothing. A218-tf

1,000 PIECES OF RUBBER. APPLY to C. McNeil, Frankford, or to Box 97, R.R. 1, Frankford. O22-3t

300-GALLON OIL TANK. WO 9-2222. O22-3t

30 PIGS, 14 WEEKS OLD. JOE Hall, R.R. 2, Stirling. Phone Stirling RX 5-2402. O22-3t

8 STOCK CALVES, REGISTERED and Durham. Joe Hanley, Read Phone Consecon 13-r-13. O22-3t

ONE USED ACCORDION, in good condition. WO 9-3982. O22-4t

GREEN MIXED HAY, WIRE bales. Can deliver. Apply Lloyd Clarke, Stirling. O22-3t

SET OF CANADIANNA WOOD chopella, almost new. WO 9-2772 O22-3t

WINTERSEAL COMBINATION ALUMINUM STORM-SCREEN WINDOWS COMPLETELY INSTALLED

1 - 3	$20.95	Each
4	$19.00	Each $75.95
5	$18.85	Each
6	$18.50	Each $110.95
7	$18.25	Each
8	$18.10	Each $144.95
9	$17.77	Each
10	$17.60	Each $166.95

Over 10 Windows $16.60 Each

Prices Based On An Up To 100 United Inch Window

FREE ESTIMATES
BUDGET TERMS

BEAVER LUMBER CO. LTD.
101 CHURCH ST., TRENTON — 3-4325
O18-ev-tu-th-tf

BEAR Wheel Alignment And Balance

Here's What We Do:

- Correct wheel alignment. Inspect, adjust caster, camber, toe-in and toe-out to factory specifications.
- Precision balance both front wheels. Install necessary weights to correct present lop wear. Safety check steering linkage.
- EXCLUSIVE 1 MONTH ROAD HAZARD GUARANTEE INSURANCE.

N.B.: PARTS EXTRA.
BOYD'S GUYS

$8.95

MOST CARS

Free Wheel Alignment Check

Check your tires — are they wearing evenly? Chances are your front wheels need alignment. Have them tested and keep against a curb rat throughout the year. Drive in for a free wheel alignment check your wheel alignment FREE at the sign of the BEAR.

DOMINION TIRE STORES LTD.
14 BRIDGE ST. WEST
BELLEVILLE
WO 9-5575
O18-ev-tu-th-tf

HAVING A CHRISTMAS PARTY?

We Can Accommodate up to 50 People for a Private Party, Dancing, Lunch, etc.

CALL WO 2-3512

Any Evening

Let Us Help You Make Arrangements Within Your Budget

PAPE'S STEAK HOUSE

O18 ev-tu-th-tf

22 REMINGTON PUMP RIFLE, like new, 3 boxes shells. WO 9-4813. O22-3t

IMPERIAL SEWING MACHINE, 5 years old. WO 9-4813. O22-3t

NEW THISTLE BABY CARRIAGE grey; 3-piece chesterfield; boy's wagon. WO 9-5491. O22-3t

HENS, $1 EACH. APPLY LEONard Wade, Corbyville, R.R. 1, Phone Lonsdale 12-R-3. O22-3t

VACTRIC SEWING MACHINE AT condition as new. Only $49. Front Street between 3 and 4 WO 9-5535. O22-1w

RUSKS FREES SHRUBS EVERgreens vines roses rose bushes Quick Quote Nurseries 8 miles east Belleville. Phone Trenton WO 8-7533 A221-tf

KINGSTON PROVISIONERS Ltd. Ilona Food Plan Select your own meats and have freezer combined from $10 weekly. Why wait? Write or phone now for appointment! N7-tf

SEWING MACHINE AND VACUUM Exchange. Blades sharpened. Shipley Lomas Ltd. 279 Front. O18-tf

BICYCLES ARE OUR BUSINESS. C.C.M. Dealer. Sales and Service. Cooke's Keys and Bicycles, 142 Front Street. O1-1m

WATER PUMPS
Manufactured by Ontario Equipment
Ford and Nielsen, 6 Cylinder
$7.95 Exchange
USE YOUR CREDIT
WE INSTALL
CANADIAN TIRE
WO 9-4701

FOR SALE

SPACE HEATER, AUTOmatic, new; used 3 months. Best offer. Phone WO 9-2772 after 5 p.m. O22-3t

SHOTGUNS, AMMUNITION, hunting licences, rifles, handguns, decoys, clothing, and gunsmithing. Or how Gun Shop, Belleville. O22-3t

ONE 2-TON G.M.C. VAN SODY truck, 13 feet; one 2-ton Ford, national stake, 12 foot; one 20 foot Ford grain box with hoist; cooler; one adding machine. WO 9-2424. O22-3t

RE PREPARED, HAVE SPARE set of carburetor kits for sale. All types, available at Hitchcox, 240 Front. WO 9-2772. O22-3t

36" HOUSE TRAILER, 2 BEDroom. Completely furnished, in excellent condition. Reasonable. Apply Jim Saulin, 24 Lingham Trailer Park, Deseronto, Ontario. O22-4t

DRY SODY WOOD, CUT UP IN lengths. Delivered. Will cut. Byer, WO 9-1065. O24-3t

3 GIRLS' WINTER COATS, SIZE 12. Excellent condition. Reasonable. WO 9-2772. O22-3t

113 ACRES TOP QUALITY GRAIN picker, starting Monday at Hillmans 4 miles west Trenton. Robbins, R. R. 1, Grafton. Phone Baltimore 23-13. O22-4t

RUPTURE-EASER. FORM FITting support for reducible inguinal hernia. No fitting required. Guaranteed. Drug Store. O22-1m

ELECTRIC WASHING MACHINE, $15; Marconi radio, in good case, $25. WO 9-5491. O22-3t

LIGHT COLORED MUSKRAT FUR jacket, size 16. Reasonable. Call WO 9-2772. O22-3t

REMINGTON 12 GAUGE PUMP gun, ventilated rib, poly-choke with extra barrel, $75.00. Call WO 9-3200 between 5 and 7 p.m. O24-2t

FOR SALE

Paint Spraying Equipment

Twin-cylinder Webster Compressor, 5-gal. paint tank, gas motor, rubber tired dolly, hose, gauges, 3 guns. Complete outfit. (Cost $600 new, will sell very cheap as such equipment is no longer needed.)

H. W. SCHUTT
"CONTRACTOR"
DETLOR - ONTARIO
Phone (Bancroft) 336-21 evenings
O23-2t

Barrett's Better Bargains

CONTINENTAL BEDS from $29.95

CHROME SUITES SPECIAL $62.50

2-PCE. CHESTERFIELD REDUCED TO $169.00

2-PCE. SLIGHTLY USED CHESTERFIELD $75.00

USED OIL HEATER WITH BLOWER AIR $55.00

WASHING MACHINE With Trade $139.00

DUO-THERM HEATERS from $124.95

RECORD PLAYERS from $26.50

SLIGHTLY USED HALICRAFTER TV $79.00

SWING KING CHAIRS REDUCED TO $49.95

NEW PIANO SPECIALLY PRICED $595.00

RECONDITIONED PIANO GOING AT $169.00

SECOND HAND REFRIGERATORS from $29.00

SPACE SAVERS REDUCED TO $59.95

WATCHES BY BULOVA GOING AT $24.50

DIAMOND SPECIAL AT $125.00

SPECIALS IN COFFEE TABLES $9.50

SPECIALS IN END TABLES $9.50

F. M. BARRETT CO.
101 CANNIFTON RD.
PHONE WO 8-5231

FOR SALE

ALUMINUM WINDOWS

(Interchangeable Screen and Storm)

$10.00 INSTALLED up to 70 in. inches

$11.00 INSTALLED up to 80 in. inches

$12.00 INSTALLED up to 90 in. inches

$13.00 INSTALLED up to 100 in. inches

BRUCE MAY MFG.
39 Dunsek St. (Off Stanley)
WO 9-6080
O23-2t

APPLES FOR HALLOWEEN, ON the farm. Delivered. Large quantities WO 9-2182. Evenings Wo 9-2182. Ernie Sills. O23-3t

AUTOMOTIVE

FRONT END ALIGNMENT ONLY $6.95
John Sean Vincent Equipment
WHEEL BALANCING $1.25 per wheel
Save up to 50% on Parts
YOU SAVE MORE AT
CANADIAN TIRE
WO 9-4701 O22-3t-tu-th-s-tf

1963 RENAULT, AI CONDITION 30,000 per month. Call WO 9-2758 between 5 and 9 p.m. for further information. O22-3t

1957 DODGE SUBURBAN STATION wagon, 6-cylinder, 4-door, two matching interior. Radio. Spotless throughout. Will consider trade. Private. 5 Dunbar Road, Rawdon. O22-3t

1954 FORD CUSTOMLINE, WITH radio. WO 9-7101.

'53 METEOR COACH, SNOW gripe. Good shape. Winterized. Ideal for hunting. Apply Sea Station, 94 East Dundas. O22-3t

1954 METEOR CUSTOMLINE sedan. Good condition. WO 9-3888.

'53 FARGO 1-TON PICK-UP. Fred's Car Sales, 323 Pinnacle Street. O22-3t

1951 BUICK 2-DOOR HARDTOP. Good and clutch equipped. Good condition. Write, Box 98, Ontario Intelligencer. O22-3t

'58 CHEVROLET DELRAY, AUtomatic. WO 9-2007. O22-4t

LATE QUANTITY OF WILLYS parts, army and civilian. Axles, bearing packs, etc. Apply Fred's Car Sales, 323 Pinnacle Street, Belleville. O18-1w

BEST OFFER BUYS '53 CHEVrolet. Chevrolet sedan delivery, 20 Parker Street, WO 9-2424. O19-1w

'57 FORD STATION WAGON, 6 cylinder, Ranch wagon. Only $500. '58 Dodge sedan, best offer over $550. Both in good condition. WO 9-2326. O24-2t

1962 CHEVROLET IMPALA, 2-door hardtop. V8. Fully equipped. Wo 9-6080 after 6 p.m.

MUST SELL, 1961 M.G. GOOD condition, new tires, engine. Take over payments, WO 9-2972 after 6. O22-3t

'54 FORD, BEAUTIFUL BLUE and white finish, new tires, interior, whitewalls, new tires, snow grips. Priced right. WO 9-3888. O24-2t

1953 CHEVROLET COACH

6 cylinder engine, standard transmission, radio, new tires. Good body and running gear.

TRY IT

ALL PLANS AVAILABLE AT

VADER'S CAR SALES
N. Front and College Sts.
Lark — Hawk — Avanti
STUDEBAKER
SALES and SERVICE
"A Certified Dealer"
OPEN EVENINGS
WO 2-1491 — WO 2-1449

1960 CHEVROLET ¾-TON PICK-UP

Excellent Condition
Wide Body
Reasonably Priced
Terms Can Be Arranged

BRUCE MAY MFG.
39 Dunsek St. - WO 8-6080
O23-2t

1957 FORD, GOOD CONDITION $700. WO 9-7172. O22-3t

1961 BMW 700 COUPE, EXCELlent condition, 12,000 miles. Radio, snow tires, spare wheel, many extras 40 miles per gallon. Private sale, can be financed, will consider late Monteith trade-in. Phone WO 9-5737 or WO 9-6467 after 5 p.m. M272-tf

FRONT END ALIGNMENT AND wheel balancing. Expert service. John Sean Vincent Equipment, Bill Delling Ltd., Coleman Street. WO 9-2424. A217-tf

HERE'S A STEAL !

$ $ $

1959 FORD COACH

6 cylinder engine, standard transmission, Fordomatic in beige and green with matching radio. Has snow tires plus a trailer hitch. Don't wait for this one to come to you. You'll come to it.

ALL PLANS AVAILABLE AT

VADER'S CAR SALES
N. Front and College Sts.
Lark — Hawk — Avanti
STUDEBAKER
SALES and SERVICE
"A Certified Dealer"
OPEN EVENINGS TIL ? ? ?
WO 2-1491 — WO 2-1449

FOR SALE

ALUMINUM WINDOWS

(Interchangeable Screen and Storm)

$10.00 INSTALLED up to 70 in. inches

$11.00 INSTALLED up to 80 in. inches

$12.00 INSTALLED up to 90 in. inches

$13.00 INSTALLED up to 100 in. inches

BRUCE MAY MFG.
39 Dunsek St. (Off Stanley)
WO 9-6080
O23-2t

APPLES FOR HALLOWEEN, ON the farm. Delivered. Large quantities WO 9-2182. Evenings Wo 9-2182. Ernie Sills. O23-3t

AUTOMOTIVE

FRONT END ALIGNMENT ONLY $6.95
John Sean Vincent Equipment
WHEEL BALANCING $1.25 per wheel
Save up to 50% on Parts
YOU SAVE MORE AT
CANADIAN TIRE
WO 9-4701 O22-3t-tu-th-s-tf

1963 RENAULT, AI CONDITION 30,000 per month. Call WO 9-2758 between 5 and 9 p.m. for further information. O22-3t

1957 DODGE SUBURBAN STATION wagon, 6-cylinder, 4-door, two matching interior. Radio. Spotless throughout. Will consider trade. Private. 5 Dunbar Road, Rawdon. O22-3t

1954 FORD CUSTOMLINE, WITH radio. WO 9-7101.

'53 METEOR COACH, SNOW gripe. Good shape. Winterized. Ideal for hunting. Apply Sea Station, 94 East Dundas. O22-3t

1954 METEOR CUSTOMLINE sedan. Good condition. WO 9-3888.

'53 FARGO 1-TON PICK-UP. Fred's Car Sales, 323 Pinnacle Street. O22-3t

1951 BUICK 2-DOOR HARDTOP. Good and clutch equipped. Good condition. Write, Box 98, Ontario Intelligencer. O22-3t

'58 CHEVROLET DELRAY, AUtomatic. WO 9-2007. O22-4t

LATE QUANTITY OF WILLYS parts, army and civilian. Axles, bearing packs, etc. Apply Fred's Car Sales, 323 Pinnacle Street, Belleville. O18-1w

BEST OFFER BUYS '53 CHEVrolet. Chevrolet sedan delivery, 20 Parker Street, WO 9-2424. O19-1w

'57 FORD STATION WAGON, 6 cylinder, Ranch wagon. Only $500. '58 Dodge sedan, best offer over $550. Both in good condition. WO 9-2326. O24-2t

1962 CHEVROLET IMPALA, 2-door hardtop. V8. Fully equipped. Wo 9-6080 after 6 p.m.

MUST SELL, 1961 M.G. GOOD condition, new tires, engine. Take over payments, WO 9-2972 after 6. O22-3t

'54 FORD, BEAUTIFUL BLUE and white finish, new tires, interior, whitewalls, new tires, snow grips. Priced right. WO 9-3888. O24-2t

1953 CHEVROLET COACH

6 cylinder engine, standard transmission, radio, new tires. Good body and running gear.

TRY IT

ALL PLANS AVAILABLE AT

VADER'S CAR SALES
N. Front and College Sts.
Lark — Hawk — Avanti
STUDEBAKER
SALES and SERVICE
"A Certified Dealer"
OPEN EVENINGS TIL ? ? ?
WO 2-1491 — WO 2-1449

REAL ESTATE WANTED

ANYTIME FOR SERVICE. YOU can call Marshall Real Estate, WO 2-4643.

WE NEED HOUSES TO SELL. If you have a home to sell, your home commit us. We may have a buyer. A quick action call W. J. McCormick Realty Ltd. 99 Station St. WO 9-3397. F5-tf

ROOM AND BOARD

TWO SINGLE ROOMS, NEAR Northern. Gentlemen preferred. Breakfast if desired. WO 9-5321 and WO 9-2424. O22-3t

ONE SINGLE BEDROOM, FURnished, with board. Gentleman. Close to downtown. WO 9-6312. Apply 30 Bridge East. O22-3t

ROOM, OR ROOM WITH BOARD. WO 9-1332. O22-1w

Accommodation for Senior Citizens

Located in Belleville with homelike atmosphere. TV lounge. Well qualified cook. Registered nurse in attendance. Available November 1st.

$25 A MONTH AND UP

PHONE WO 8-7097

O22-3t

TO LET

2-BEDROOM LOWER APARTment with kitchenette, living room, bath, basement laundry facilities. Heated. $80 monthly. WO 9-2261. O24-2t

2 HEATED ROOMS, FURNISHED, self-contained; also older business girl share apartment. TV. St. Stephen Lounge, 399 Front Street. O22-tf

HOUSEKEEPING AND BACHelor apartments. 1 and 2 rooms completely furnished, heated and maintained. Private bathroom and meals if desired. Blue Mills. O10-1m

2 ROOMS AND BATH. PRIVATE entrance. College Hill area. WO 9-2026 after 6. O22-3t

FOR SALE

FIVE-PIECE CHROME DINette suite, $49.95. Simpsons-Sears, 329 Front Street, Belleville. O23-2t

GIRL'S BIKES WINTER COAT, size 8 to 10 years, several jackets, some suitable for teenagers, size 14 to 16, fall size 12 to 13; several men's flannel shirts, size 15½ to 16. Apply 32 Dufferin Street. Price reasonable. WO 9-2366. O22-3t

ALUMINUM STORM AND screen doors, 6 sizes. Aluminum storm windows, 818. Fraser, WO 9-5459. O22-3t

ONE SEMI-LENGTH WEDDING dress, size 12; one Mary Maxim sweater, size 14. WO 9-4813. O22-3t

BRAND NEW McCLARY ELECtric dryer, $135 or best offer. Also new 30" electric range, $150 or best offer. Kitchen sink and pump, $60 or best offer. Phone WO 9-4234. O24-1t

GUNS BOUGHT SOLD TRADED and repaired. Fishing tackle and lures. Tire tapping. Ed Kelly's, South Trenton. O22-3t

FLOWERS ARRANGED FOR Nuptials, cut flowers, potted plants, floral designs. Glenwood Greenhouses, Trent Road. Phone WO 9-5031. O3-1m

MOBILE HOME, 37 x 10, 20th Century, 2 bedroom, 4 piece bath, 4 room. Apply 37 Mobile Village, Trent Road. Phone WO 9-5031.

APPLES, MACS, COURTLANDS, Sweets, Spies, Delicious, Fancy, Cee's. Reasonable. Hitchcox, Corner Bridge and Front. Phone WO 9-2772. A27-1m

YELLOW SEMI-FORMAL, WORN only once. Size 14. Phone WO 9-4813. O22-3t

SCREENS ALUMINUM IN WOOD frames, in perfect condition 24 x 24, 24 x 34, 24 x 36. Cheap. WO 9-4813. O22-3t

REPAIR SERVICE PROMPT REPAIRS for IRONS, KETTLES, TOASTERS, FRY PANS, Etc.

G. E. SMALL APPLIANCES A SPECIALTY

Kuntze's Front Street WO 8-5403 O22-ev-tu-th-s-tf

QUANTITY OF DRY MIXED hardwood in stove lengths: also green hardwood; cedar posts, clothes line poles. James Kehoe Road, Lonsdale 13-R-41. O23-3t

CALL US ABOUT

* A MILK BAR business on Bridge Street.
* LOW DOWN PAYMENT on 4-bedroom brick home.
* A 2-STOREY FRAME home on the West Hill. Taxes only $132.

DOROTHY
Marshall
REAL ESTATE
BROKER
20 MacDONALD GARDENS
WO 2-2362

Mrs. Lougheed — WO 2-2362
Mrs. Edwards — WO 2-7650
Mrs. Way — WO 2-4347
023-21

SPARKLING NEW DURABLE FLOOR, INTERIOR AND EXTERIOR FINISHES IN ALL NEW HOMES

BY
MAURICE H. ROLLINS
CONSTRUCTION LTD.
26-tf-15-17

FALL SALE ON BEAUTIFUL GUNTER LAKE

Discounts up to $500.00 or 20% on 100-ft. lakefront lots and cottages. Sandy beach, low water level, ideal for swimming, fantastic fishing waters. Roads and hydro in. Excellent investment property. Lots from $2.95 per foot and up. One only lot and cottage $2,195.00. Call Mike Anne Collins, 925-3508 collect.

SACRIFICE
(Re-Sale)
$2,695.00
or offer. Owner transferred. New 3-bedroom modern design cottage on sand-each large lakefront lot. Dock and hydro.

Directions: Drive north from Madoc on Highway 62. Turn right at Department of Lands and Forests office and follow signs to Gunter Lake. Sales personnel on property every weekend
S28-12m

MORTGAGE MONEY

Homeowners, all the facts on 1st or 2nd mortgages are available at no obligation. We are a local, firm and can approve your property on the spot. No fees for inspections or appraisals. Funds available for all types of property, including new construction. For quick confidential service call Mr. Simrod today.

HERBERT SIMROD
MORTGAGE BROKER
Woodland 2-8010
O6-tf

THE CHANCE OF A LIFETIME TO OWN YOUR OWN HOME

Not a Pre-fab But Custom Built with "Trend of the 60's" Design

We'll build your home to the style and size you can afford — you can choose — Ranch, Split-level or Ready to Live in — All work done by local skilled craftsmen under our direct supervision — Act Now—

NO MONEY DOWN PAYMENTS LIKE RENT

CHISHOLM'S
(ROSLIN) LTD.
Phone Tweed 190
M-5-tf

C. D.
CROSBY
INSURANCE AND REAL ESTATE LIMITED
BROKERS
43 BRIDGE STREET EAST
DIAL WO 2-6411
BELLEVILLE - ONTARIO

FIVE BEDROOMS

plus a living room, dining room, kitchen and bath full basement, oil heating, side drive and garage situated on a large lot in good residential area. Full price $11,200.00.

INCOME PROPERTY

Brick duplex, upper and lower apartments, upper has 5 large rooms, lower three, plus living room, dining room, kitchen, and bath. So.h have separate furnaces. Full price $12,500.00.

FOXBORO ROAD

3-bedroom ranch style brick bungalow with a large living room, kitchen with dining area, 4-piece bath, utility room, forced air oil heating, carport. Full price $13,000.00.

RIVER ROAD

Ranch style bungalow north of Marysville, fronting on the river with lots of trees and lawn. Large panelled living room with wood-burning fireplace, 3 large bedrooms, utility room, 4-piece bath and 4 large bright kitchen with lots of cupboards. Full price $13,500.00.

— Evenings Call —
LYLE STORTTS — WO 3-3080
TED SAUNDERS — WO 2-1138
128 LENNOX — WO 2-1840
C32-21

THINKING OF A NEW HOME?

Then call us. We have Belleville's best Builders available through our office. Hoyle, Gault, W. Lambert and DeMille Construction Ltd. are now offering their quality construction, and new designs in well planned locations. Whatever your requirements in home, good selection of home and available. Some locations serviced with civic divisions — Applegrove Acres and Lesley Drive. Early spring start, give us a try. WE TAKE TRADE-INS.

CHOICE EAST HILL LOCATION

2-storey, 3-bedroom home with living room including fireplace, separate dining room, modern kitchen and screened porch. Full basement with oil heat. Taxes only $132.

ONLY $1,500.00 DOWN. OWNER WILL CARRY THE BALANCE ON ONE MORTGAGE WITH EASY MONTHLY PAYMENTS. Call tonight to inspect this one.

WEST HILL

Vicinity of Cherrylea and Ritchie Streets — 2-storey home with 3 bedrooms, living room, family kitchen, separate dining room and living room. Lot 75 by 14 garage, situated on a large lot, close to school, churches and near main driving distance to downtown. Only $9,900.00. Asking down payment $1,700.00.

W. J.
McCormick
REALTY LTD.
89 STATION STREET
WO 2-3287
OPEN UNTIL 9 P.M.

STIRLING

5-Bedroom Brick home, immaculate condition. Price $12,500.00.

NORTHPORT

4-Bedroom, 2-storey home. Taxes $89.00. Price $12,500.00.

FOXBORO

Lovely brick home with attached garage. Price $14,000.00.

BELLEVILLE

GREEN ST. — Executive Brick home with 3 bedrooms. Completely with washer and dryer only a beautiful kitchen.

DUNBAR ST. — Brick and Frame home with 3 bedrooms. Down $1,500.00. Price $13,200.00.

ALFRED DRIVE — 3-bedroom Bungalow. Immediate possession. Price has really been lowered to $13,900.

SOUTHVIEW AVE. — 3-bedroom, Brick Bungalow. Price $12,700.

34 LAMBERT DRIVE — Immaculate, 3-bedroom Bungalow. Price only $13,500.

CONSECON

Grocery store, complete with 4-bedroom, semi-detached home for owner. Turnover is $80,000 a year. Here is your chance to buy a well established business. Vendor may consider a trade for a farm.

D. J.
WHALEN
Real Estate Broker
229 FRONT STREET
BELLEVILLE
OFFICE: WO 2-4429
Representatives:
Mrs. Isabel Armstrong — EX 5-7158
Mrs. Joy Bowerman — WO 2-1918
Mr. Harold Wilkinson — WO 2-3234
C32-23

GORDON
WOODS
REAL ESTATE BROKER
Member of the
Belleville Real Estate Board
130 FRONT STREET
BELLEVILLE
WO 2-6411

IF YOU CAN'T LICK 'EM JOIN 'EM

You can't lick high rent, so join the army of property owners. Here is a 3-bedroom home situated on a large lot. Ideal corner at $ 3-bedroom bi-level home 4 years old, partially finished recreation room, fireplace, kitchen, dining room with adjoining dining area. storms, screens, barbecue, etc.

FOR SALE OR TRADE

4 bedrooms, separate dining room, on Cedarview Avenue, large kitchen, extra washroom in the full basement, oil heat, and 2 tiled floors. Will trade for small 2-bedroom home.

ATTACHED GARAGE

2 bedrooms, large living room, full basement, immediate possession may be had on this new brick bungalow. $1,500 downpayment, one mortgage.

OFFICE: WO 2-6471
OPEN TIL 9 P.M.
IF NO ANSWER CALL
GORDON DETLOR — WO 2-4174
GORDON WOODS — WO 2-6211
W. J. MILLER — WO 2-5000

CROFTON, 3 ACRES, 7-ROOM house. Pressure system. Low down payment. Full price $6,000. Immediate possession. WO 2-6172. 018-21

THE MONTCLAIR COMPLETE IN EVERY DETAIL

Including, clay brick, rugged stone planter, storms and screens, weatherstrip, mahogany trim, vanity, ceramic tile, bonded cabinet sink, chrome, Moen faucets, insulated, finished, roofing to do not move for 25 years, garage, Price $17,900.00 Down, garage, Priced at $17,900.00

A BIGGER QUINTE

for the many prospective buyers who liked the Quinte plan but felt it wasn't big enough. We have made this one 6" bigger and 6" longer than the Quinte. Same dining room and living room has been enlarged. Big kitchen with family. Trade on this one if you like.

GERALD
JOYCE
REALTY LIMITED
276 FRONT STREET
BELLEVILLE
PHONE WO 2-5236
OPEN EVENINGS UNTIL 9 P.M.

Fox & Fox
REAL ESTATE BROKERS

4-BEDROOM HOME. Water on tap. Also large barn. Situated on 3 acres of choice garden land. Immediate possession. Full price $6,500.00. Low down payment, or owner will consider renting.

CORNER JAMES AND PETER STREET. Solid brick 1½ bath bungalow, 3 bedrooms. Large lot. Chicken pen. Small mortgage. Full price $6,000.00. Down $1,000.00 Balance arranged on one mortgage. Immediate possession.

NORTH PARK — 6-room home and attached garage. Some finishing required. Lot 60' x 182' $6,500.00.

$14,850.00 — Back brick bungalow 3 bedrooms. Modern one year old immaculate and all you could wish for in a home. Close to downtown. Close to schools. West side. Good value.

FOXBORO — 3 apartments. Separate entrance. Modern kitchens and bathrooms. 4 garages. No obligation to look at this and make an offer. Has been family occupied and very well cared for.

OFFICE:
64 NORTH PARK GDNS.
WO 2-5744 and WO 2-3803

REAL VALUE ON LEMOINE AT $10,500.

3-bedroom bungalow in good condition, now has sewer and water. An extra lot is available making this property eligible under N.H.A. The living room is 19 x 14 with hardwood floors. Kitchen is 11 x 13 with dining area. Family room 17 x 14 finished in Mahogany plank plywood with double wardrobes. 3-piece bath. Home has been newly decorated. A reasonable down payment is expected.

$12,500. Comfortable home on 100 x 181' lot, close to everything. 3 rooms, P.A. oil heat. Finished recreation room and apartment, in basement. Good terms available.

CONTACT
J. A. FAIR
PHONE BELLEVILLE
WO 2-0985

J. A. WILLOUGHBY AND SONS LTD.
66 EGLINTON AVE. E.,
TORONTO 12

REDUCED

FROM $15,000 to $13,900 — 3 or 4 bedroom home with a dining room, on Dufferin Ave. 6 rooms in all, plus a self-contained apartment. Only $1,500 down payment, 6% % interest on 1 open mortgage.

FROM $9,000 to $8,500 — 4-bedroom brick home in the country. All conveniences. 1 acre of land. Trade for a city home.

FROM $40,000 to $35,000 — a farm with 1,200 feet of Lake Ontario frontage. The buildings are a site to behold. Location — Wellington on No. 33 Highway. Co-op listing.

FROM $15,000 to $13,500 — West Moira Street. 3 apartments showing good returns. Reasonable down payment. Owner transferred.

B. G.
FOSTER
REAL ESTATE BROKER
Cannilton
WO 2-4095
Salesman
Clifford Ray — WO 2-6661
023-25

NOTICE

TOWNSHIP OF SIDNEY

The Court of Revision on 1962 Assessments made in 1962 for the Township of Sidney, will be held on November 5th, 1962, commencing at 2:30 p.m., Sidney Hall Wallbridge.

J. B. HARDER,
Clerk.
C26-21

NOTICE

Our new, Modern Banquet Room at reasonable rates, available for banquets, mixed meetings and special occasions. WO 2-6612. Balmoral Restaurant.
018-ev-tfn-6-61

NOTICE
ACCIDENT INFORMATION DESIRED

ANYONE having information relating to a motor vehicle accident which occurred on November 24, 1961, at about 7:30 a.m. on Highway No. 2 at the intersection of Wallace Point Road, please contact Bruce Havelock Martin of the Township of Thurlow, in the County of Hastings, Farmer, who was injured, in reference to the same.

RONALD W. CASS, Q.C.,
224-234 Front Street,
Box 185,
Belleville, Ontario.
C18-22-N1

TENDERS

SALE OF TIMBER

Tenders will be received by the undersigned up to and including 2 p.m. 1962 at 12:00 o'clock noon E.S.T. for the right to cut timber on part of Lot 21 Con. IV Ralston Township over all that part in the county of Lennox and Addington.

Further particulars may be obtained upon application to the District Forester, Trenton, Ontario.

The highest or any tender not necessarily accepted.

J. M. TAYLOR,
District Forester.

AUCTION SALE

Auction Sale, Friday, October 26th at one o'clock: 73 Pitts Street, Estate of Mrs. Ida Wood, Dec'd.

8-piece dining suite; 3-piece chesterfield suite; 3-piece bedroom suite; refrigerator; vacuum; floor polisher; 3-piece wicker set; Casa sin's chairs; radio and record player; washer; desk; leather chairs; bed; dressed; rugs; oil heater; kitchen cupboard; coffee table; carpets; floating mirrors; hall tree; mats; folding cot; linens; bedding; flatware; plastic electric heater; deck chairs; Arvico heater; cooking utensils, etc.

Terms: Cash.
CAMERON BUNNETT
Auctioneer
PHONE WO 2-1961
017-18-22-25-26

AUCTION SALE

Auction Sale, 40 Head of Cattle, 27 High Grade Holstein, 12 Hereford, Pigs, Hay, Grain. Monday, Oct. 29, Dewey Elliott, Selby. Turn 2 miles West of Tweed, mile North on No. 37 to Lodgewood. Sale starts at One o'clock. Oct. 29th. 12:30 sharp, D.S.T.

Lunch available.

All cattle TB tested and vaccinated.

Farm Sold — This sale goes on regardless of weather conditions.

Terms: Cash.
T. C. Graham, clerk.
C. J. COURNEYA
Auctioneer
Telephone 16 Tweed
018-22-24-25

AUCTION SALE

Auction Sale, Saturday, October 27th at 1 p.m., 2nd Concession Ameliasburgh, 2½ miles west of Victoria Church.

International "240" utility tractor (800 hrs); Model "C" Allis-Chalmers row crop tractor; tractor mechanic; 3-furrow 14" two power lawn mowers; electric cream separator.

Terms: Cash.
W. E. Wetherall: owner.
CAMERON BUNNETT
Auctioneer
Phone WO 2-1961
013-24-25

MONEY TO LOAN

PHONE
FOR A
LOAN
$50 to $5,000
Call BERNIE WANNAMAKER
WO 2-4576
If Unable To Drop In At Our Office Our Representative Will Gladly Call at Your Home

Community
FINANCE CORP.
254½ FRONT STREET
A37-ev-m-t-w-th-f-tf

CASH
UNLIMITED FUNDS
FOR 1st or 2nd MORTGAGES
Advisory Service at No Obligation
D. F. STORK
Mortgage Broker
238 PINNACLE STREET
WO 2-2424
S25-ev-tu-th-s-tf

LOST

FROM THE VICINITY OF Bridge East and Cleveland Ave. black Pekinese puppy. Please call week days WO 2-5144 evenings and weekends WO 2-4223. Reward.
C32-21

PERSONAL

GENTLEMAN WISHES TO MEET young woman, view marriage. Write Box 1, Belleville Intelligencer. C32-21

SERVICES

ROOFING AND ROOFING REPAIRS, free estimates, WO 2-3027. C32-19

NATURAL SLATE ROOFING service. Expert; reasin at reasonable cost. Abbey Wilson Hall WO 2-8038. C17-12m

DRESSMAKING

ATTENTION LADIES. HAVE your dressmaking requirements made for you at your home. dressmaking WO 2-2239 or 56 Glen Road C4-tf

CARPENTRY

CABINETS, KITCHEN CUPboards, china cabinets, wall-bed desks, bookcases, etc., custom made. Also repairs WO 2-3183. Bill Hinchcliffe. C32-tfn

WOODWORKING

RENT BILES CONSTRUCTION All types of home improvement additions recreation rooms cabinets, chimneys Free estimates WO 2-8108 Jv20-tf

WATER SERVICE

WATER FOR CISTERNS AND wells. Any amount, anywhere, anytime. Also cisterns cleaned WO 2-6167. C32-tfn

LOTS FOR SALE

63 x 132' LOT, IN QUIET RESidential area. WO 2-7773. C25-21

160 x 80' LOT IN SHANNONville. Reasonable. WO 2-7818. C14-21

LOTS ON BAY OF QUINTE NOS. 38 Ontario Intelligencer. S28-tf

FRESH FISH

LAKE ONTARIO LARGE SMELT size, dressed herring 10c lb. Pickerel and Perch 25c lb. Quinte Fisheries WO 2-4156 Jv27-tf

CHRISTMAS TREES

CHRISTMAS TREES — SCOTCH Pine, Fir and Spruce grown specially for the past 5 years. Give away estimates. Phone Fox or write Floyd Martinett, Flinton Ontario. C24-12p

BACKACHE
If Your Kidneys fail to remove excess acids and waste, backache, tired feeling, dizziness, burning, scanty or frequent passages may follow. Dodd's Kidney Pills stimulate Kidneys to normal activity. You feel better—sleep better, work better.
Dodd's Pills

REPLACE YOUR BROKEN WINDOWS NOW —
WOODEN SASH GLAZED at
WHITES HARDWARE
230 FRONT STREET WO 2-4888

OUR THIRD ANNUAL SALE OF
LIGHT FIXTURES
WILL BE HELD TOMORROW AND SATURDAY ONLY

Every year at this time we offer our entire stock of light fixtures at greatly reduced prices in a special 2 day selling event. This year we have 107 fixtures including pull-downs, chandeliers, porch fixtures, bedroom, dining room, living room, den, kitchen and recreation room fixtures as well as post lights and recess fixtures for this sale. Every one is connected to power for your inspection in our showroom. If you are building or remodelling or would just like to "spruce up" the appearance of the lighting in your home, we urge you to take advantage of this once-a-year opportunity.

FOR FRIDAY AND SATURDAY ONLY, EVERY FIXTURE ON DISPLAY IN OUR STORE HAS BEEN REDUCED
FROM 25% TO 75% OFF
THE REGULAR PRICE

EXTRA STAFF WILL BE ON HAND TO SERVE YOU
STORE OPEN FRIDAY 'TIL 9.00 P.M.
COME EARLY FOR THE BEST SELECTION

NO EXCHANGES — NO REFUNDS — ALL SALES FINAL

CHAS. L. HYDE AND SON
LTD.
292 FRONT STREET DIAL WO 2-1300

TIP TOP'S 53RD ANNIVERSARY
CELEBRATION
JUST ARRIVED
LODEN COATS OF THE MOST-WANTED ALPINE CLOTH... EXCLUSIVELY STYLED BY TIP TOP IN ALL-NEW GUNPATCH AND CAPECOAT MODELS!

$24.95
$29.95 VALUE

The luxurious deep pile fabric in these smart suburbans is authentic imported Lodzn cloth, developed in the Alps to provide the ultimate of warmth and comfort! The coats themselves were styled by TIP TOP to highest standards of quality. Both styles are fully quilt-lined for even more protection, making them ideal for every outdoor activity. Choose yours now. TIP TOP's broad selection includes smart, neat subdued patterns in today's latest shades! All sizes 36 to 46!

TIP TOP tailors
AT THE FOUR CORNERS
WO 2-2612

6 MONTHS TO PAY
TIP TOP'S OPTIONAL CREDIT ACCOUNT PLAN IS JUST YOUR PRIVATE BOOK

SATISFACTION GUARANTEED OR YOUR MONEY REFUNDED

NORAD CO-OPERATION — A Canadian and American airman work side by side, symbolizing co-operation of two nations in North American Air Defence Command, a joint organization co-ordinating the mutual defence of Canada and the U.S. USAF Staff Sgt. R. G. Frashier (left) and RCAF LAC Don Ralph of St. John's, Nfld., are radar operators in NORAD'S Grand Forks, N.D., secor.—(CP Photo).

'Let Us Go Among Them' Interceptor Fighter Motto

By JAMES NEAVES

GRAND FORKS, N.D. (CP)—"Leave us go among them."

These words are the motto of the U.S. 10th Fighter Interceptor Squadron based here under control of the 29th region of the North American Air Defence Command.

The squadron, flying 1,200 m.p.h. F-101B Voodoo jet aircraft, is commanded by Lt.-Col. James M. Fogle, who works his men 70 to 100 hours a week, always keeping 20 per cent of his force in readiness for takeoff on less than three minutes' notice.

To his crews there is no such thing as a Canadian border. Most of Manitoba is part of the Grand Forks sector—a funnel-shaped area with its wide end on the southern South Dakota boundary and the narrow part extending into northern Manitoba.

From a four-storey window-less concrete building here, the direction or nerve centre, multi-million-dollar computers buzz 24 hours daily seven days a week telling everything about flying aircraft in the area. The computers can within seconds tell operators the height, speed, weight and direction of an aircraft.

RADAR IN MANITOBA

Should the maze of electronic equipment fail to identify a radar sighting within two minutes, the fighter squadron is "scrambled" and puts its motto into action.

The mission of this NORAD sector, in common with all others across North America, is the protection of what now is called "aerospace" by detecting all aircraft within the sector, identifying them as friendly or hostile, intercepting hostiles or unknowns, and, if hostile, destroying them.

The detection arms—radar—extend from North and South Dakota into Manitoba. Beaujour, 27 miles northeast of Winnipeg, is equipped with automatic tracking devices while a new station at Gypsumville, 135 miles northwest of Winnipeg will be equipped with radar considered to be the most powerful built by the Western powers.

Information from radar installations is fed directly into the computers at Grand Forks. One computer has 65,000 slots in its main "memory" storing information readily available to operators.

REMOTE CONTROL USED

Once a target is sighted the fighters go into action. They carry their own radar, supplemented by information fed directly to it from the direction centre.

The computers can maintain constant direction changes in the flight of the fighter aircraft, to keep up with any evasive action being taken by the target.

Should it become necessary, the computer can also fire the aircraft's weapons at the right instant to ensure a kill.

Armament of the Voodoo includes air-to-air Falcon missiles and MB-1 Genie rockets. Both can be equipped with nuclear warheads.

When detonated in a formation of enemy bombers, either weapon would wreck havoc on the attacking aircraft.

Canadians make up part of the staff at the direction centre, and RCAF Group Capt. Elmer J. McLeod is deputy commander, but the interceptor squadron is manned solely by Americans.

Col. Fogle says he wants just one thing—"more exchange of officers from the RCAF in the fighter group."

CATCH DOUBLED

The total world tuna catch has almost doubled since 1953 to nearly 1,000,000 tons.

Madoc Junction

MADOC JCT. — Mrs. Gordon Nelson and little daughter, Mary, have moved to their home in Stirling.

Mrs. Maurice Clancy, Mrs. Clarence Fitchett, Mrs. Ben Bleecker, also Mrs. W. H. Fitzdell of Stirling, attended the Belleville Chapter, No. 83, OES tea and bazaar held at the Masonic Temple in Belleville on Wednesday afternoon.

Mr. and Mrs. Glenn Clarke and baby of Stirling have moved into their home, which they recently purchased from Mrs. Nelson.

Mrs. Frank Smith was among the Stirling Institute members who attended the bazaar and tea at the Hastings County Home last Wednesday afternoon.

Several friends from this community attended the funeral of Mr. John Lalleman, which was held from the Duffin Funeral Home in Stirling on Tuesday afternoon.

Mr. and Mrs. Clarence Fitchett, Mrs. Maurice Clancy and Lloyd visited at the home of Mr. and Mrs. Warren Harlow in Stirling on Thursday evening.

Mr. Murray Martin had the misfortune to injure his hand quite badly while at work.

The sincere sympathy of friends here is extended to Mrs. A. Jones in the death of her mother.

Those from here attending the tea and bazaar at Mount Pleasant last Thursday afternoon were: Mrs. William McMullen, Mrs. Bruce Stapley, Mrs. Warren Harlow, Mrs. Bert Reide and Mrs. Forde Stapley.

Mr. and Mrs. Nathan Wannamaker of Stirling, were dinner guests on Saturday night at the home of Mr. and Mrs. C. Fitchett.

Miss June White visited at the home of Mrs. Milton Reid on Friday evening.

Mr. and Mrs. Bruce Stapley and Lin were dinner guests on Sunday night of Mr. and Mrs. Maurice Clancy and Lloyd.

SEEK RIVER SOURCE

TRIESTE (Reuters) — Italian and Yugoslav scientists are co-operating, with support from the International Atomic Energy Agency, in experiments with radioactive tritium to determine in which of their countries the river Timavo has its source. The Timavo emerges from rocks about 12 miles west of here near the Adriatic Sea.

Johnstown

JOHNSTOWN—Mr. and Mrs. Earl Stickle and Thelma were supper guests of Miss Kathleen Stickle, on Sunday evening, at Trenton.

Mr. and Mrs. Fred Meyers and family attended a surprise birthday party at the Carrying Place at the home of Mr. and Mrs. Ernest Russell on Saturday night on the occasion of the birthday of Mrs. Russell's cousin.

Mr. and Mrs. Ernest Reeves of Trenton, Miss Shirley Knox, Jim Bryce and Jim Harder and Edward of Mr. and Mrs. Walter Lobnes, on Sunday for supper and the evening.

Mr. and Mrs. Seeley, Mr. Burrell Hamilton, David and Harry Seeley, Allan Hamilton, Helen Hart, Bob Hamilton all attended the Junior Farmers' Church Service held at the Presbyterian Church, at Stirling, on Sunday.

Mr. and Mrs. Everett Harry had supper with her parents, Mr. and Mrs. Bernard Hollinger, of Foxboro, on Sunday evening.

Mr. Arthur Wrightman of Hamilton spent Thursday with his niece and nephew, Mr. and Mrs. Glenn Stickle and Bruce.

Mr. and Mrs. Douglas Harry and children attended the Elizabethville United Church anniversary on Sunday morning and had dinner with her parents, Mr. and Mrs. Russell White.

Mrs. Harold Groves of Whitby is staying with Mr. and Mrs. Burrell Hamilton and family for a few days this week.

Mr. and Mrs. Oral Hoat and George of Carrying Place spent Saturday evening with Mr. and Mrs. William S. Harry and family.

Mr. and Mrs. Harry Seeley and family of Oshawa, Mrs. Harold Groves and Melburn of Whitby had supper and spent the evening on Sunday with Mr. and Mrs. Burrell Hamilton.

Mr. and Mrs. Everett Harry were callers of Mr. and Mrs. Cecil Harry of Foxboro on Sunday evening and the four of them motored to Stirling to spend the evening with Mr. and Mrs. Vernon Harry and family.

EATON'S OPEN FRIDAY NIGHT until 9

Just 7 More Days TO SAVE 20% on GLENEATON NYLONS

Newest Styles in Plastic Handbags

Top-of-the-season fashion . . . in alligator effect plastic . . . or "Marshmallow" plastic. All have strong brass bottom metal frames that open wide for easy cleaning and firm metal clasps. Black or Brown.

A. Tailored Pouch . . . in "Marshmallow" plastic . . . with top handle.

B. Large Pouch . . . in "Alligator" plastic . . . with top handle.

C. Tailored Pouch . . . in "Alligator" plastic . . . with top handle.

D. Gathered Pouch . . . soft "Marshmallow" plastic . . . with top handle

Each 7.95 —EATON'S Main Floor

Girls' BONNIE BRAE

Ski Jackets

Tough weather-resistant nylon-and-cotton blend . . . one of the strongest fabrics yet developed! Snug quilted rayon lining throughout, knitted cuffs, zipper front and pockets. Blue, Red or Cinnamon, sizes 8 to 14 in the group. EATON Price, each 13.98

Girls' Jackets with Hand Stitching

Blended nylon and cotton, warmly lined with quilted rayon. "Orlon" pile collar converts to a hood. Handstitched accents on collar and slash pockets. Copper, Blue, Green or Red. Sizes 7 to 14 in the group. Each 15.98 —EATON'S Second Floor

30% and More Off!

Pre-Winter Clearance

Snowboots and Overshoes for the Family!

Reg. 3.99 to 14.95

EATON Special Price, pair

1.99 to 9.99

Women's dress boots and overshoes in flats or with heels, composition soles and heels. Zipper fastener or slip-on. Men's tie-oxfords for curling or street boot. Children's strap and slip-on, also overshoes. Calf, kid, leatherette and nylon materials in Black, Brown, Green or Red. Women's sizes 5 to 9; Men's sizes 7 to 11 and Children's sizes 6 to 2 in the group.

—EATON'S Main Floor Rear

DIAL WO 2-4561

T. EATON Co. BRANCH STORES

HOME IMPROVEMENT

BUILDING NEED NOT BE A GRIND IF YOU KEEP

ARTHUR A. SILLS IN MIND

JUST SOME OF OUR SERVICES...

- CONVENIENCE OF LOCATION
- TOP QUALITY MERCHANDISE
- FREE ESTIMATES
- YEARS OF EXPERIENCE
- PROMPT, COURTEOUS SERVICE
- COMPLETE LINE OF PRODUCTS
- COMPETITIVE PRICES

- LUMBER
- PLYWOOD
- ROOFING
- SIDING
- WALLBOARD
- FLOOR COVERINGS
- PAINTS
- COMPETITIVE PRICES

Bill Ding's Floorarama COMING TO SILLS EVENING OF FRI. NOV. 2, & SAT. NOV. 3

MAKE YOUR DREAM HOME MATERIALIZE WITH THE BEST OF MATERIALS

ARTHUR A. SILLS & SON LTD. (BELLEVILLE)

405 DUNDAS ST. EAST

PHONE WO 8-6731

shop where your food DOLLARS MAKE MORE CENTS

BELLEVILLE BIG INDEPENDENT GROCERS

HEINZ KETCHUP 11-oz. 2/45c

HABITANT Pea or Vegetable Soup 28-oz. 2/37c

CHERRY HORN — 10c OFF INSTANT COFFEE 6-oz. 69c

STAFFORD CHERRY PIE FILLER 20-oz. 39c

Plenty of Free Parking Space At The Following B.I.G. Stores

THOMPSON GROCETERIA 89 Bridge St. West Phone WO 2-3262

WRIGHT'S FOOD MARKET 94 West Moira St. Dial WO 2-6928

O. HALES 141 Victoria Ave. Dial WO 2-6405

MITCHELL'S FOOD MARKET Roseboro Phone WO 2-1615 Mt. View

CALLOW'S GENERAL STORE Ameliasburg — Dial WO 8-7358

THE WEATHER
Saturday — not quite so cold.
Low 25—High 45

The Ontario Intelligencer

TEMPERATURES
Max. Min.
Today ... 39 29
One year ago ... 54 42
Snowfall—one inch.

Authorized as Second Class Mail, Post Office Department, Ottawa.

BELLEVILLE, ONTARIO, FRIDAY, OCTOBER 26, 1962

6c Per Copy, 35c Per Week

THANT TALKS WITH U.S., CUBA, RUSSIA

Cabinet Shuffle Confirms Cass As Political Fireman

New Attorney General Stands High in Govt.

TORONTO (CP) — Premier Robarts' cabinet reorganization Thursday confirmed Fred Cass in his role as political fireman in Ontario's Progressive Conservative government.

Mr. Cass, 49, entered the legislature in 1955 and received his first cabinet appointment in 1958 to the sensitive highways portfolio which three years earlier produced the political exile of George H. Doucett following disclosure of irregularities in contract procedures.

Under Mr. Cass, opposition criticism of the department all but disappeared.

The ability of the young member from Greenwood to handle opposition barbs was tested anew last year with his appointment as municipal affairs minister, succeeding William Warrender.

Once again the department had come in for criticism, in this case for its supervision of municipal councils. Judicial inquiries into the municipal administrations of Eastview and York Township, suburbs of Ottawa and Toronto respectively, had produced scathing indictments of certain procedures.

Now Mr. Cass is moving to the post of attorney - general, just three days after the close of public hearings by the Ontario royal commission on crime. During the hearings the department was under almost constant criticism by opposition party counsel.

The new attorney-general succeeds Keiso Roberts, who moves to the lands and forests ministry in a three-way shift that sees Mr. Cass's municipal affairs portfolio taken by Wilfred Spooner, the incumbent lands and forests minister.

The shuffle, announced by Mr. Robarts at a press conference, also saw three new men enter the cabinet and three veterans retire.

William Grenville Davis, member for Peel since 1959 at 33 becomes the youngest member in the cabinet in taking the education portfolio held until now by Mr. Roberts.

The other two newcomers are James Auld, a member for Leeds, as transport minister, and John Richard Simonett, 51, member for Frontenac-Addington, minister without portfolio.

Mr. Auld succeeds Leslie Rowntree who was named to the labor portfolio, succeeding Mr. Cass.

(Continued on Page 5)

CPR TRAINMEN ONLY THREE DAYS FROM WALKOUT

Talks With Railway In Critical Stage

MONTREAL (CP) — Talks between the CPR and the Brotherhood of Railroad Trainmen (CLC) aimed at averting a strike in only three days moved into the critical stage today.

Negotiators both parties were to meet with special federal mediator William-H. Dickie for a session that could determine whether the CPR's 6,000 trainmen will walk out or not.

Mr. Dickie said Thursday night—after the fifth straight day-and-night meeting under his guidance that the railway and the union now are at the crux of their differences.

He gave no indication, however, of whether a strike or a settlement now appears likely.

It was reported, however, that both sides now are down to a few decisive issues on which a settlement could stand or fall.

ADDS PRESSURE

Adding pressure to the talks was the fact that the railway already has started to put a strike plan into effect.

So far this has been limited to issuing layoff notices to thousands of other employees who would find themselves with nothing to do if the trains stop running, and warning potential passengers that if the strike occurs they will have to arrange for alternative transportation after noon EDT, Monday.

Within 24 hours the railway is expected to advise its shipping agents to start turning back freight business, since they cannot assure delivery unless the walkout is averted.

The trainmen's contract dispute already 13 months old. Both parties apparently have agreed on an eight-per-cent wage increase, leaving only a series of work rules in dispute.

The brotherhood's average now range between an average of $4,600 a year for yardmen and $7,000 a year for conductors.

U.S. Navy Boards Russ Freighter, No Weapons Material in Cargo

WASHINGTON (AP)—A U.S. Navy party boarded a Russian chartered Lebanese freighter today, suspected more than two hours later that no offensive weapons material was aboard.

The freighter, Marucla, was permitted to sail for Havana with a cargo described as 12 trucks, sulphur, paper rolls and parts for trucks.

Assistant Defence Secretary Arthur Sylvester told a press conference that the navy had received a message from the boarding party via the destroyer Joseph P. Kennedy at 11:28 a.m. EDT. The message reported that "no prohibited material" has been found on the ship.

The message said all the Marucla's papers were in order and the boarding party had obtained a copy of the cargo manifest.

"Cargo 12 trucks deck loaded," the message said. "All holds loaded to capacity. No passengers."

The stopping of the Marucla was the first interception announced and the first reported boarding by the U.S. Navy in its drive to clamp a quarantine on Communist arms shipments to Cuba Wednesday morning.

In Moscow, white Sylvester said was listed in Lloyd's shipping registry as a British-owned vessel World War I Liberty ship, was given permission to proceed on its course for Havana.

The vessel was reported flying a Lebanese flag.

The boarding party, of undisclosed size, went aboard the Marucla at 7:50 a.m. EDT 190 miles northeast of Nassau in the Bahamas.

Sylvester said the destroyer John R. Pierce set out at 2 p.m. Thursday to intercept the Marucla, assisted by tracker aircraft.

(Continued on Page 3)

Today's Chuckle

When success turns a person's head, he is facing failure.

THE WEATHER

Synopsis—Diminishing snow flurry activity is anticipated today with significant falls of fresh snow being mainly confined in the northern Lake Huron region. This improvement will be most marked on Saturday and temperatures will begin to moderate.

REAL CAOUETTE GETS HIS DAY IN COMMONS

Socred Has Rough Time in Debate

OTTAWA (CP) — A listless Commons debate on the state of the economy came to life Thursday night with a characteristic top-of-his-voice oration by Real Caouette.

Prompting in turn sarcastic interjections and uproarious laughter from an attentive House, the deputy Social Credit leader painted "financiers" as the people's worst enemies next to Communists.

Mr. Caouette fired caustic blasts at newspapers and the other political parties in the House.

He scored the government for topping $28,000,000 off the 1962-63 spending estimates. He said it would harm the economy and raise unemployment.

"Then vote against the government!" A Liberal MP shouted.

Mr. Caouette: "Everybody is in favor of . . ."

Liberal MP: "It is a morganatic marriage you are in . . ."

Mr. Caouette: "We shall see."

LAMENTS HIGH CHARGE

The 45-year-old Rouyn, Que., auto dealer lamented the fact that this year's public debt charges—estimated at $78,000,000—will be even higher than the budget deficit forecast of $450,000,000.

"But instead of penalizing those who charge us interest on fictional debt or credit, we prefer to penalize the men, women and children of Canada."

If an austerity program was needed in Canada, it should be applied to money-lenders.

He said he was failu to inform the public about "Hee Majesty, high finance" and the nation's financiers

"Without their permission, nobody can breathe in Canada."

Mr. Caouette's address was interrupted by so many interjections that deputy committee chairman Remi Paul twice asked "French-speaking members" to keep quiet.

For the fourth time in the month - old session, a ruling from the chair was challenged by an opposition MP and upheld by the House. The House has backed Speaker Marcel Lambert in three votes and Deputy Speaker Gordon Chown once.

The challenge Thursday came from Frank Howard (NDP—Skeena) when his bill was ruled out of order by Speaker Lambert because it involved an expenditure. The vote was 185 to 0, only the New Democrats siding with Mr. Howard.

PREPARES FOR TROUBLE

NEW YORK (AP) — In the face of the Cuban crisis, the city board of estimate has approved a special $100,000 appropriation for purchase or lease of portable generators for use in emergencies.

ZORIN REFUSES TO LOOK—Soviet delegate Valerian A. Zorin, far left, stares at papers on his desk, refusing to look at enlarged photos which occupy the attention of practically all others during emergency session of the United Nations Security Council in New York Thursday. U.S. Ambassador Adlai Stevenson, in presenting the aerial photos, said they showed intermediate range missile sites in Cuba. Zorin said, "We won't look at your pictures."—(AP Wirephoto).

Chinese Thrusts Continue

Indian Govt. Puts Country In State of Emergency

NEW DELHI (Reuters) — A state of emergency was declared throughout India in the wake of heavy border fighting between Indian and Chinese Communist forces.

The emergency was proclaimed by President Sarvepalli Radhakrishnan.

It was announced as Chinese forces continued to thrust southward in border fighting that first flared up seriously last Saturday.

The announcement also came after reports of new fighting with heavy casualties at both ends of the Northeast Frontier Agency's border with China.

Earlier today usually reliable sources here said India had set up a six-man central committee of the cabinet—likened by some observers to a "war cabinet"—to co-ordinate the national effort in meeting the Chinese challenge.

A defence ministry spokesman said today Indian troops had repulsed two concerted Chinese attacks on Walong, 15 miles inside Indian territory near the Burmese border.

There were heavy Chinese casualties there and in another clash at Jang, a few miles east of Chinese-seized Tawang on the jeep road to the plains at the other end of the northeast frontier near the Bhutan border, the spokesman said.

Indian troops at two forward posts on the northeast frontier which were attacked two days ago have withdrawn to their bases after heavy fighting, he added.

Chinese troops won control of the upper reaches of the Namjyang River Valley, running south through the semi-independent Kingdom of Bhutan to on the Indian plains when they captured Tawang Wednesday night.

The capture of the town, India's main administrative centre in the area, put the Chinese at the end of the jeep road running over Se La Ridge to the big Indian centre of Bomdi La and down to the Brahmaputra Valley near Tezpur.

Missile Ship Turned Back, No New Craft Are Sighted

WASHINGTON (AP) — Russian ships which turned back from Cuba were reported today to include most of those suspected of carrying offensive weapons. A huge vessel designed to transport missiles was reported among them.

Informed U.S. government sources said no new Russian ship had been sighted moving toward Cuba and the fleet of blockading U.S. warships strung out across a broad area of the Atlantic.

It appeared likely that the navy might intercept one of the oncoming Communist cargo ships during the day. This could bring the first actual order to halt and be searched.

Defence department announced Thursday that at least a dozen Soviet vessels had been "presumably because they might have been carrying offensive materials."

This apparently left about 13 Communist cargo - type ships still on course toward Red Cuba. Defence Secretary McNamara had said just after President Kennedy ordered the blockade into effect that as estimated 25 Communist vessels were moving toward Cuba.

"Most of the ships the navy is interested in have turned around," one government official said.

It was indicated that among the dozen Red ships diverted from Cuba was one identified by informed authorities as the Poltava.

Three days ago, the navy had reported keeping an especially close aerial watch on this big, modern Soviet ship which experts said is rigged to carry missiles.

Arthur Sylvester, assistant defence secretary, told reporters late Thursday "I don't have any idea" what direction the Soviet ships were travelling after altering course away from Cuba.

Informed authorities said they believed the ships were steaming back toward Europe.

Point was the vessels are being kept under surveillance, but he did not indicate how far how long they would be trailed by patrol planes.

The government made it clear Thursday that the quarantine blockade will continue, despite any diplomatic discussions that may take place with Russia over the issue of Red arms supplies to Fidel Castro's Cuba.

The first Soviet vessel to pass the blockade was the tanker Bucharest that a U.S. Navy sentinel let through, satisfied that it was carrying only oil. Petroleum products are not on the list of materials prohibited by this country from entry into Cuba.

COURT RULING UNSEATS LIBERAL IN ST. JOHN'S

Browne and Cashin Ready to Try Again

ST. JOHN'S, Nfld. (CP)—Former solicitor-general William J. Browne won the first step in his bid to regain a Commons seat Thursday when the supreme court of Newfoundland declared void the June 18 federal election in St. John's West.

The court ruling makes a by-election necessary and both Mr. Browne and Liberal Richard Cashin, 25-year-old St. John's lawyer who upset the cabinet minister by 24 votes, have indicated they are ready to go at it again.

Separate but similar judgments by Chief Justice R. S. Furlong and Mr. Justice H. A. Winter ruled the election void on the grounds of irregularities in the service vote.

Mr. Browne produced evidence during a court hearing earlier this month that the votes of 34 servicemen were credited to St. John's West although the home addresses of the servicemen ranged from as far away as Ontario and Labrador.

Mr. Cashin has eight days to file an appeal but says he doesn't plan to. If there is no appeal the court has a further four days to submit a report to the House of Commons speaker. The government then has 180 days in which to name the date for a by-election.

REDUCED MARGIN

On the basis of civilian voting, Mr. Browne won by 161 votes but when the service vote was added a few days later he trailed Mr. Cashin by 45 votes. A recount was unsuccessful for Mr. Browne although it reduced the margin to 24.

Mr. Cashin says he will vacate his seat immediately and return to Newfoundland to begin campaigning, although he is entitled to remain in his seat until formal notification of the decision reaches the Speaker.

Mr. Browne, 55, said he was pleased the judgment "vindicated" his position. He predicted victory in the by-election.

Election act machinery does not provide for a service vote in by-elections.

Mr. Justice Winter said it was beyond the court's power to consider another recount and there was no course left but to declare the voting void.

The last time a court ruled an election void in a federal riding was after the 1949 election when Finance Minister Newlan, then in opposition, lost in the Nova Scotia riding of Annapolis-Kings. He won the subsequent byelection.

Tension Eases With Agreement To Open Parlies

May Mean Khrushchev Appearance Before UN

UNITED NATIONS (CP) — Acting Secretary-General U Thant opens talks with the Soviet Union, the United States and Cuba today, hoping to set up negotiations to end the Cuban crisis.

With both Moscow and Washington lifting some of the world tension by agreeing to preliminary talks, the United States continued its blockade of Cuba and kept up its demand for removal of Soviet missiles from Cuban soil.

Moscow radio announced the Soviet Union's strategic rocket troops have been ordered on a state of increased combat readiness. Red Star, the defence ministry newspaper, warned:

"The unprecedented aggressive actions of U.S. ruling circles toward the Cuban Republic and other states could not but provoke retaliatory measures from the Soviet government."

Premier Khrushchev's conditional acceptance of Thant's negotiation proposal was seen by Western diplomats in Moscow as preparation for him to appear before the United Nations. They said he also apparently had directed Soviet ships carrying arms to turn back from Cuba.

Washington sources said the Soviet ships turning back include most of those suspected of carrying offensive weapons. Among them was a huge vessel designed to transport missiles.

A White House authority emphasized "there are still Soviet ships headed toward Cuba, and the only way this government can get precise information on some of these ships or the cargo they are carrying is through the quarantine."

The first Soviet ships stopped by the navy blockade was an oil tanker, the Bucharest. She was not boarded and was allowed to proceed Thursday after exchange with the blockad ing ship. The tanker was due to dock today and Havana radio said the crew would be honored at a big celebration.

CRISIS TO COME

U.S. strategists believed the climax of the crisis was still to come with the issue up to the United Nations, the solution would be military or peaceful.

After receiving approval from President Kennedy and Premier Khrushchev, Thant announced he would open negotiations by meeting separately with U.S. Ambassador Adlai Stevenson, Soviet Deputy Foreign Minister Valerian A. Zorin and Cuban Ambassador Mario Garcia-Inchaustegui.

Kennedy and Khrushchev took some of the steam out of the Cuban crisis Thursday night with letters of reply to a plea by Thant, although Kennedy stopped short of the secretary-

(Continued on Page 3)

THREE BIGGEST PARTIES RALLY BEHIND U.S.

NDP Refused To Fall in Line

OTTAWA (CP) — Leaders of the three largest political parties in the Commons Thursday rallied behind the United States in its confrontation with Russia over the Cuban crisis.

In so doing they sought to push well into the background, in the interests of Western solidarity, divisions within Canada as to the moral legality of the U.S. blockade of Cuba.

Prime Minister Diefenbaker, Liberal Leader Pearson and Social Credit Leader Thompson all declared their stout support of the American position in international statements to the Commons.

The New Democratic Party refused to fall in line.

NDP House Leader H. W. Herridge, final speaker in an all-party ministers debate on the Cuban crisis, called the blockade a "flagrant violation" of the consultative provisions of the NATO alliance.

Diefenbaker, earlier, outlining emergency preparedness measures already taken by Canada's armed forces including an increased state of readiness by RCAF Air Defence Command — declared that decision over the legality of the U.S. arms blockade is "largely strategic and irrelevant."

"Legalistic arguments, whatever they may be, cannot erase

(Continued on Page 5)

Heavy Snow and Lashing Sleet Brings Early Winter to Ontario

By THE CANADIAN PRESS

Heavy snowfalls, lashing sleet and plunging temperatures disrupted communications, public services and highways today as winter gripped Ontario.

The lowest temperature was recorded at The Lakehead where the temperature sank to 13 degrees. While most areas had a minimum of 18 degrees and maximum of 32. Temperatures generally wavered around 20 or 25 degrees.

The warmest spot in Ontario was Windsor with 40 degrees.

The blustery northwesterly winds whipped the snow and snow across the provinces is expected to fade slightly Saturday but temperatures are forecast to rise slightly.

Early today Guelph was digging itself out of the heaviest October snowfall in history. Twelve inches of snow fell over the district and snarled traffic, bringing out snowplows for their first appearance this season.

Many children stayed home from school after school buses reported difficulty in negotiating side roads. Traffic on Highway 401 piled up for about 30 miles behind an over - turned transport and the snowbound traffic.

Four inches of snow blocked highways in the Kitchener-Waterloo area and a 12-inch snowfall brought out plows early at Stratford.

Snow flurries continued throughout the Fergus area where 18 inches of tree snapped work-bound motorists.

Heavy, wet snow at Hamilton snapped hundreds of tree branches. Six inches fell in the city and up to 12 inches in the suburban Toronto escaped with scattered flurries.

Only light snow flurries were recorded at Brantford but Norfolk County reported areas with up to nine inches of snow.

Telephone service between Sault Ste. Marie and Sudbury were disrupted and only emergency service was available between the Sault and Toronto.

(Continued on Page 3)

Tourist Areas in Caribbean Likely to Lose 50 Per Cent Of Business Due to Crisis

The tense Cuban situation if it continues unchanged will see many adjacent tourist resort areas in the Caribbean lose up to 50 percent of their business this winter.

That is the report given by Carl Roluf, Front Street travel agent, who Wednesday returned to the city following a nine-day trip to the Bahamas and Jamaica.

Planes out of Jamaica on Wednesday were carrying a full quota of passengers as tourists already in the area who were cutting short their visits and returning home.

"Resort areas in Jamaica will lose 50 percent of their expected tourist business this winter unless the Cuban situation improves," said Mr. Roluf.

Already there have been reservation cancellations at many resort hotels in Kingston, Montego Bay and Ocho Rios," he said.

Indicative of the tenseness of the Cuban situation is the fact that sugar airlines have been ordered to reroute flights to avoid passing over the island.

Flights from New York to Jamaica are passing to the east of Cuba, while other flights are being directed to the west.

In fact many short haul flights from Miami and South Florida which normally would pass directly over Cuba were cancelled. Flights from Tampa south have to have approved flight plans.

Mr. Roluf expected that winter vacationers from Canada anticipating going to Jamaica this year would change plans and go instead to Mexico or Nassau.

Mr. Roluf was the only Canadian among 23 travel agency representatives who made the on hotel study tour. During their stay they were introduced to the Jamaican tourist development boards.

Their flight back to New York was 11 hours late due to the circuitous route and delayed takeoff which was held up for over five hours waiting flight clearance.

"I don't think we were in danger at any time, but Idlewilde Airport in New York looked awfully good," he said.

The idea of the hotel study tour was to promote winter tourist business in Nassau and in Jamaica.

"We are all enthused over the possibilities and then this Cuban situation happened," Mr. Roluf said.

As it happened both south and northbound trips for the travel agency group was marked by the unexpected.

Southbound from New York to Nassau their plane had to widely skirt a hurricane howling up the coast.

Then on the return trip from Jamaica their plane was directed on the circuitous route to by-pass Cuba.

REXALL
1c SALE
Polymulsion
16 fl. oz. 5.25
2 for 5.26
32 fl. oz. 9.25
2 for 9.26
McKEOWN'S
DRUG STORE
271 Front St. WO 8-4772
WE DELIVER

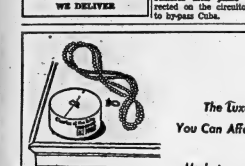

The Luxury You Can Afford
Made-to-order Face Powder by Charles of the Ritz
A luxury because it's created and hand-blended just for you and your skin tones.
Practical because it costs so very little.
Charles of the Ritz
DUFF'S—DRUGS
"Your Friendly Store"
WO 8-7928 FREE DELIVERY
OPEN TONIGHT 'TIL 9.00

Foxes Are Now Seldom Seen In District

The rabies epidemic which swept through the Quinte area two and three years ago almost completely decimated the fox population in the district.

A local farmer said today that foxes are now seldom seen.

"You are lucky if you see one or two a year," he said.

But it was a vastly different story a few years ago. Foxes were then seen frequently in the fields and even motorists occasionally spotted them as they darted across the road way in front of their cars.

But with the reduction in the fox population there has been a corresponding increase in the number of skunks.

It seems that the foxes have a habit of raiding skunk lairs when their young are small.

Now, with fewer foxes, more skunks are growing to maturity.

District 4-H Teams Compete At Guelph

Competing in the inter-county judging competition at Guelph last week the Hastings County team of five finished 10th out of 83 teams in the livestock judging. Members of the team were Ken McConnell and John McGee, of Stirling.

In the Dairy Club competition the Moira School boys, John Donaldson, of Holloway and Paul Gaskell, of Corbyville, scored ninth, and the Forestry Club team from Madoc High School, Ken Bailey, Cooper and Robert Keene, Madoc, were fifth.

Peterborough county won first and second; Warkworth, Northumberland, was third, and Campbellford, with Port Hope, in Northumberland, were tied for sixth place.

Society Will Hear Lecture On Guns

The Hastings County Historical Society announces that Mr. C. W. Smith of Rediersville will give an illustrated talk on "The Role of Guns in Canadian History." Mr. Smith is well known for his gun collection and for his knowledge of this interesting field.

The meeting will be held on Monday evening in the Corby Public Library Auditorium, Bellleville.

The county of Hastings Museum will be open at 7.30 p.m., on the above evening, so that members and the public can visit the outstanding collection of Mr. Smith's guns before the meeting.

Judging Team In Sixth Place At Ottawa

Hastings County 4-H Club Judging Team finished sixth in the intercounty judging competition at the Ottawa Winter Fair on Tuesday of this week. The results were very close with only a few points separating the various teams. Members of Hastings team were Joe Hagerman, R. R. 1, Harold, Brian Rickard, Marmora, and Clare Treverton of Plainfield.

The order of the winners was 1st, Lanark; 2nd, Dundas; 3rd, Carleton, 4th, Renfrew; 5th, Grenville; 6th, Hastings, and 7th, Prescott County.

United Appeal Collections $5,000 Behind Last Year

Belleville's United Appeal, despite an increased goal for this year over last, is falling behind last year's returns, according to the latest report available from the campaign headquarters. As of this morning it was reported that $48,-681.94 have been collected. This is $5,000 below the amount collected during the same period last year.

This decrease in returns to date appears to have occurred despite a most heartening response from the payroll giving division which, with 90 per cent of its canvas completed has already achieved 80 per cent of the amount which that section raised last year It is fully expected that the people covered in this division will have surpassed last year's results once the final returns are in.

The national corporations division has been running about the same as last year's returns with the canvass almost 70 per cent complete.

Returns are up slightly in the business division with that particular canvass about 60 per cent complete.

The decrease in the special names division is almost complete and the results will be shown in the next statement.

The results of the residential call "blitz" are expected to be below last year's returns. Those who were not contacted at the time this week-end place may make a contribution, if they so desire, by mail to United Appeal, P.O. Box 42.

The campaign headquarters will be closing at the end of the month and once again the executive has requested that canvassers make a special effort to turn in their reports. After next Wednesday the United Appeal will once again operate out of its permanent headquarters at the Kiwanis Centre.

Staff Honors Miss M. Quinn On Retirement

On Thursday evening the staff of the Belleville Income Tax Office gathered at the Club Canara to honor Miss Marjorie Quinn prior to her retirement. They were joined by many former members of the staff who had served with Miss Quinn during her 43 years of service with the Division.

Mr. Oscar Wagar, president of the Staff Association, read personal greetings from Miss Quinn by Mr. J. Gear McKinstyre, Deputy Minister of Taxation, Mr. E. Fabbart, Director of the Administration Branch, Ottawa and other persons unable to be present.

Mr. D. J. Gill, Director of the Belleville office, spoke of the high quality and loyalty of Miss Quinn's service which was honored in 1953 with the presentation of the Queen's Coronation Medal. Mr. A. H. Ketcheson, spoke on behalf of former associates of Miss Quinn and Mr. E. W. Elliott voiced the greetings of the Administration Branch of the office. Mr. J. W. Graves, Supervisor of the Administration Branch of the office, made the presentation to Miss Quinn of a Canada Savings Bond.

Miss Quinn carries with her many memories of her years of the Belleville Income Tax office from a few people in 1919 to its present place in the community. Her accounting knowledge and warm interest in her staff and constant sense of humor will be greatly missed.

Taggers Needed To Raise Funds For S.C. Parade

Belleville's own Santa Claus is in hospital here. It was reported at Wednesday night's Santa Claus parade meeting by Gerald Vance that Mr. Everett Liddle is in hospital here as the result of a heart attack on Saturday.

The committee approved a motion that a token of sympathy be sent to him.

Mrs. C. Miller reported plans for the parade tag day are proceeding well but many taggers are needed. Anyone wishing to help in this line is asked to call Mrs. Miller at WO 8-9777.

Seven bands have accepted the invitation to the parade and there are several more to hear from. Many floats have been promised and several are under construction. Still more floats are needed to make this year's parade a success.

The route decided by the committee that the Santa Claus parade would be held on Saturday, December 3, CKWS-TV Kingston, will be on hand to film the parade for televising.

The next meeting of the Santa Claus Parade Committee will be held on Wednesday, November 9th at 7.30 p.m. at the No. 2 Fire Hall.

"This is your parade, "get in it or behind it".

Geese Are Not Fooled by Balmy Weather

The unusually mild autumn weather experienced this year may have been welcomed by most people but it caught Canada geese in a stiff far away.

But the wild geese are not going to be caught napping despite the autumn temperatures.

One Prince Edward county farmer was heard to comment this morning that the geese started winging their way south about two weeks ago. He said that they had never had such an early flock making their way south in winter feeding grounds. They don't fool the geese much," he said. "They know what they are doing."

But apparently not too many ducks have so far made their way south.

The suggestion was that yesterday's fall of snow which swept across the province would coax the ducks south and make the Bay of Quinte district hunters happy.

Exciting Dance Company to Visit City

The Ballet Espanol Kimenes-Vargas, the most exciting dance company in Spain today, is currently on its second, transcontinental tour.

Under the direction of Madrid's dance companies, the ensemble brings brilliancy, life, and ardor to the Spanish theatre with new and imaginative ideas never before approached in the field.

Roberto Ximenez and Manolo Vargas, the co-stars of the company, are considered by journalists, and two of the top male dance stars in the world today.

These outstanding artists dance with a dazzling company of 14 dancers, 6 Spanish Singers and Guitarists.

The Ballet Espanol appeared in a command performance before Queen Elizabeth II and the Duke of Edinburgh in Vancouver when the royal couple toured Canada.

"Queen of Thunder" — The Telegram, Toronto; "Dazzling Display of Virtuosity," — Toronto Daily Star; "One of the Most Impressive and Stimulating Evenings in Years" — Washington, D.C., Daily News.

This outstanding company is appearing in the Belleville Collegiate auditorium October 29 The Belleville Community Concert Association is sponsoring the Ballet Espanol.

FLOOR SANDING AND FINISHING
GLEN ELLIOT
126 Dufferin Ave. WO 8-3009

Obituaries

HIRAM VANCE
Deputy Lake

In failing health for some time, Mr. Hiram Vance of Bapteste Lake, in Hungerford township died Friday in Belleville General Hospital. He had been a resident of the Hastings County Home for the past two years.

Born 77 years ago in the Bapteste Lake district, he was the son of the late Mr. and Mrs. William Vance and had lived in the area all his life except during his active years he worked as a woodsman. He was a member of the United Church.

Pre-deceased by his wife, the former Laura Rosebrugh, he is survived by two sons, William of Fort Erie and Reuben of Belleville, and two daughters, Mrs. Armond (Mary) Lake, of Toronto, and Mrs. Daniel (Gladys) Berry of Kaladar.

Also surviving are a brother, William Vance, Bapteste Lake; 17 grandchildren and 14 great-grandchildren.

Resting at the John R. Bush Funeral Home, 30 Highland Avenue.

Funeral arrangements appear elsewhere in this edition.

MRS. KINNEAR KELLER
Belleville R.R. 2

Mrs. Dora Marie Keller died at the Maple Haven Nursing Home on Friday, October 28th. Dora Marie Keller, in her 82nd year, was the daughter of Mr. Peter Kinnear and Mrs. Jane Reid and was born in Sidney township.

Predeceased by her husband, Herman Hill, five sons, Wilfred and Clifford Hill, Detroit; Bert and Austin Fuller, Mrs. Hill died at the Belleville General Hospital on October 22nd, in her 63rd year. She had been ill for some time. She was born in Point Anne, the daughter of the late Mr. and Mrs. Frank Marcelis. A housewife, Mrs. Hill was a member of All Saints' Church, Tyendinaga.

Surviving are her husband, Herman Hill; five sons, Wilfred and Clifford of Shannonville,

Mrs. Dora Marie Keller died at the Maple Haven Nursing Home on Friday, October 28th, in her 82nd year. She had been ill health for the past nine years. A resident of the community for the past three and a half years, Mrs. Keller resided previously in Fuller and Thomasburg. She was a member of the United Church of Canada.

Daughter of Mr. Percy Gibson and the late Edna Burwell, she married Kinnear Keller, who also survives as do a son, Wayne of Belleville; two daughters, Linda at Trenton and Sandra of Crookston; two brothers, Percy and Roy Gibson of Trenton, and a sister, Mrs. Bert (Muriel) Hanson of Trenton.

Resting at the John R. Bush Funeral Home, 30 Highland Avenue. Funeral arrangements appear elsewhere in this edition.

EDWARD CHRISTIE FLUNDER

The funeral of Edward Christie Flunder was held on Thursday afternoon from the John R. Bush Funeral Home, with the service in the chapel conducted by Rev. Roy Gibson. Interment was in the Belleville cemetery.

The bearers were: Frank Sweetland, John Townsend, Jack Ross, Loy Reynolds, Peter Murray and Charles Colestock.

A graveside service was conducted by officers of the Brotherhood of Railway Trainmen, Branch 108. W. A. Coughlan and C. R. Ashman officiated.

MRS. R. J. MURRAY
Stratford - Belleville

A former resident of this community for many years, Mrs. Caroline L. Murray, widow of R. J. Murray, died in Listowel Memorial Hospital on August 24th, in her 83rd year.

The Murrays were members of St. Andrew's Presbyterian Church and resided on West Bridge Street before moving to Stratford a number of years ago.

Surviving are a nephew, Elwood McCullough of Stratford; a niece, Mrs. Neil (Winifred) McKenzie, of Monkton, R.R. 1; five brothers, Raymond McKnight of Monkton; Lawrence McKnight of Brockville and William McNaught of Milwaukee, and one sister, Mrs. David (Edna) McNaught of Toronto.

Interment was at Monkton.

MRS. HERMAN HILL
Shannonville

The funeral service of Mrs. Herman May Hill of Shannonville was held in Trinity United Church, Tyendinaga, on Thursday, October 27th, at 2 p.m. The service was conducted by Canon J. V. Bell. Interment was at All Saints' Cemetery.

Bearers were Gerald Stanley, Wilfred and Clifford Hill, Elwood Brant and Austin Fuller.

Mrs. Hill died at the Belleville General Hospital on October 22nd, in her 63rd year. She had been ill for some time. She was born in Point Anne, the daughter of the late Mr. and Mrs. Frank Marcelis. A housewife, Mrs. Hill was a member of All Saints' Church, Tyendinaga.

Surviving are her husband, Herman Hill; five sons, Wilfred and Clifford of Shannonville,

Wild BIRD FOOD MIXTURE
RICH WITH PURE SUNFLOWER
Including SUNFLOWER SEED
Attracts all kinds of wild birds and keeps them coming all winter.
WEED FREE
6 lb. bag ..... .89
10 lb. bag 1.15
20 lb. bag 2.15
50 lb. bag 5.95
SUNFLOWER SEED
1 lb. ..... .25
10 lb. 2.00
FREE DELIVERY
On orders $2.00 or over
Bishop's Seed
GARDEN CENTRE
Rt. 33 STATION ST.

BIRTHS

DAWSON — Mr. and Mrs. Donald Dawson, R.R. No. 1, Carrying Place, are happy to announce the birth of a daughter, Wednesday, October 26, 1960, at Belleville General Hospital. 7 lbs., 12½ ozs.

CUCULIERES — Mr. and Mrs. Lawrence Cuculieres are happy to announce the birth of a daughter, Friday, October 28th, 1960, at Belleville General Hospital. A sister for Terry and Michael.

DEATHS

KELLER, Dora Marie — At the Maple Haven Nursing Home on Friday, October 28th, Dora Marie Keller (nee Reid), beloved wife of Kinnear Keller, in her 82nd year.

Resting at the John R. Bush Funeral Home, 30 Highland Avenue. Funeral service on Saturday, October 29th, at 2.30 p.m. Rev. Roy Gibson officiating. Interment Belleville Cemetery.

FOSTER, Dorothy V. — At Trenton Memorial Hospital on Thursday, October 27th, Dorothy V. Foster, beloved wife of Fl/Sgt. Kenneth Foster of Middleton Park and dear mother of John, at home; in her 36th year.

Resting at the Weaver Funeral Home, 52 Dundas Street, Napanee. Funeral service on Saturday, October 29th, at 2.00 p.m. Rev. F. Campbell, Chaplain of RCAF Station, Trenton, will officiate.

Interment, St. George's Cemetery. 1953-21

BELNAP, Daniel Edward — At the Belleville General Hospital on Wednesday, October 26th, 1960, Daniel Edward Belnap, of Frankford, in his 57th year, beloved husband of Mary and dear mother of John, at home; in his 57th year.

Resting at the Weaver Funeral Home, 52 Dundas Street, Napanee. Funeral service on Saturday, October 29th, at 2.00 p.m. Rev. Roy Gibson officiating. Interment, Albury Cemetery. 1953-21

IN MEMORIAM

MARTIN — In loving memory of our dear son, William Clair (Bill) Martin, who died 8 years ago today.

We think of him in silence,
We miss him more each day,
There is nothing left to answer,
But his place in the wall.
—Remembered by Dad and Mum.

VANCE, Hiram — At Belleville General Hospital on Friday, October 28th, Hiram Vance, Bapteste Lake, beloved husband of the late Laura Boomhour, aged 77 years.

Resting at the John R. Bush Funeral Home, 30 Highland Avenue. Funeral service in the chapel on Monday, October 31st, at 2.30 p.m. Rev. M. E. Hall officiating. Interment, Belleville Cemetery. 1956-21

Arthur of Deseronto, Gerald of Belleville and William of Shannonville; four daughters, Mrs. Stanley (Muriel) Hill of Shannonville, Mrs. Claude (Violet) Sero of Watertown, Mrs. Austin (Catherine) Fuller of Shannonville and Mrs. Elwood (Eileen) Brant of Deseronto; and two brothers, John Maracle of Deseronto, N.Y., and Joseph Maracle of Deseronto.

Arrangements were made by the White and Morris Funeral Home, Deseronto.

Did Not Issue Invitation to Home

In a report of city magistrate's court on Tuesday, it was stated that Mrs. William Ashman, 207 Station Street, had invited the men accused of causing wilful damage, to her home.

It has been learned, however, that Mrs. Ashman did not issue such an invitation. The Ontario Intelligencer regrets any embarrassment which may have been caused to Mrs. Ashman.

Pinkston & Luscombe
Funeral Directors
60 Victoria Ave. Dial
at Church St. WO 8-5326

SPECIAL OFFER
Combat Nasal Distress with
PROTHRICIN
ANTIBIOTIC NASAL DECONGESTANT
PROTHRICIN NOSE DROPS 1.00
and
PROTHRICIN NASAL SPRAY 1.00
$2.00 VALUE
FOR
ONLY $1.00
Geen Drugs Limited
DIAL WO. 2-4331
FREE PRESCRIPTIONS
FREE DELIVERY
THAT'S OUR REASON FOR FRIENDLY SERVICE
Free Delivery 'till 9 O'clock

SPECIAL
THIS WEEKEND ONLY!
METRECAL WAFERS
CHOCOLATE AND SPICE
pkg. 89c
OR
2 for $1.75
LATTIMER'S DRUG STORE
228 Front St. Free Delivery WO 8-5549

SOMETHING NEW FOR THE CHILDREN
Big 10-oz. bag of
Kiddy Pops
50c
CHOCOLATE
Kiddy Pops
65c
DOLAN
THE DRUGGIST
WO 2-3406
Free Motor Delivery
Open Tonight 'til 9 O'clock

TENSION

(Continued From Page 1)

general's request for suspension of the U.S. arms blockade of the Caribbean island.

Stevenson and Zorin read the letters from their chiefs to the United Nations Security Council. That 15-member body, however, soon saw evidence of just how delicate is the Cuban situation and how easily negotiations could blow to pieces.

SHOW ANGER

The temperature of debate shot sky-high as Zorin and Stevenson tangled in their angriest exchanges, the American pow-wow unsuccessfully to try from the Russian a yes or no answer on whether the country has nuclear missiles in Cuba.

Stevenson, with a display of emotion he has not previously shown at the UN, accused Zorin of cynical deception and demanded:

"Do you, Mr. Zorin, deny that the U.S.S.R. has placed and is placing ballistic missile sites in Cuba? Yes or no."

"I am not in an American courtroom, sir, and I do not reply to questions put as though by a prosecutor," Zorin replied.

Stevenson said the council was the "court of world opinion" and added that he was "prepared to wait for an answer until hell freezes over."

But Zorin, council president for October, took his time replying and then merely referred to an official Soviet government statement saying that Russia has no need to station missiles outside its own territory because it can reach around the world with devastation from home ground.

DEMANDS REMOVAL

Kennedy said in his letter to Thant "the existing threat was created by the secret introduction of offensive weapons into Cuba, and the answer lies in the removal of such weapons."

Stevenson said he did not alter the U.S. policy of "quarantine" toward Cuba because in the Washington view the purpose of preliminary talks is to see whether a formula might be found to avert a fool-proof standstill of the Cuban military buildup.

Khrushchev's letter said he would agree to Thant's request for a simultaneous suspension of two or three weeks of Soviet arms shipments and the blockade.

The Security Council, which has been in emergency session since Tuesday at the request of the United States, adjourned Thursday night for the duration of negotiations.

Stevenson sought to explain to critics why the U.S. instituted its blockade without first bringing the Cuban situation to the UN.

The Cuban military buildup, he said, has been marked by speed and stealth.

"As the photographic evidence makes clear, the installation of these missiles—the erection of these missile sites—has taken place with extraordinary speed. One entire complex was put up in 24 hours."

Russia and Cuba had tried to present the Western Hemisphere with an accomplished fact so that Moscow "would be in a position to demand that the status quo be maintained and left undisturbed."

SHOW PHOTOS

"If we were to have delayed our execution, the nuclear installation of Cuba would have been quickly completed. This is not a risk which this hemisphere is prepared to take."

Challenged by Zorin to provide proof, Stevenson called in aides who displayed photographs he said showed missile sites and Russian jet planes capable of carrying nuclear weapons.

But Zorin said Stevenson had produced "faked" photographs once before at the UN—at the time of the U.S.-supported attack by Cuban exiles on Cuba in April, 1961—and he jibed: "He who has lied once will not be believed again."

"We do not regard these photographs as serious proof or any kind of proof," said Zorin, who refused to look at them.

Stevenson was stung by charges from Zorin that Cuba needs had failed to inform Soviet Foreign Minister Andrei Gromyko in their talks in Washington a week ago Thursday that the U.S. had proof of Soviet offensive weapons in Cuba.

"I'll tell you why—because we were assembling the evidence," Stevenson said. "We wanted to see how far a Soviet official could go in perfidy."

Zorin maintained that Stevenson had changed his tone since his first address Tuesday and now was on the defensive. He charged that "this aggressive intent of the United States is the kernel of the matter."

The U.S. had not presented any conclusive proof that its blockade was necessary and, in fact, the action was based "on falsified" information of the United States intelligence agency.

Hugh Watson Gets High Post In Y's Men

Mr. Hugh Watson ,an employee of the Ontario Hydro, was elected International director-elect of the Ontario Region at Y's Men's Club Mr. Watson joined the local Y's Men's Club in 1946 and has served on several committees with his own club. In 1958 he was elected president of the Belleville Club and in 1960 was elected District Governor of the Eastern District of the Ontario Region. Last year Mr. Watson was elected Lieutenant International Director of the Ontario Region. Mr. Watson is also an active member of the Board of Directors of the Belleville YMCA.

Other members elected at the convention were as follows: International President, Mr. Mauri Nieli, Sarnia; and Lieutenant International Director, Moffatt Hill, Etobicoke. Mrs. Hazel Watson, Belleville, was appointed Y's Menettes Service Director.

The Belleville Club was represented at the convention by Mr. and Mrs. Max Woolley, Mr. Colin Woodcox, Mr. and Mrs. Hugh Watson and Mr. and Mrs. John Hayman.

'My Fair Lady' Returns to O'Keefe Centre

TORONTO — My Fair Lady, the glittering musical adaptation of Shaw's "Pygmalion", returns to Toronto on Monday evening, November 12, for a two-week engagement at O'Keefe's Centre, with Ronald Drake as Mr. Henry Higgins and Gaylea Byrne as its Eliza Doolittle. Opening performances commence promptly at 8.30; matinee, Wednesday and Saturday at 2 p.m.

Since its opening in Rochester on March 18, 1957, this touring duplication of the Alan Jay Lerner-Frederick Loewe hit has played more than 50 cities in the United States and Canada and in Russia it was performed in Moscow, Leningrad and Kiev, on er an eight-week interval, April 18 through June 11, 1960. It has been seen by over 2,000,000 people and before it is shuttered may have played longer than any touring musical in history.

The New York company of My Fair Lady played at the Mark Rellinger Theatre for six years, and on Feb. 20th moved to the Broadway Theatre, where it closed September 29th. With its 2239th performance on the night of August 3, 1961, it topped the London run of "Chu-Chin-Chow", and became the longest running musical comedy in history. It capped "Oklahoma's" 2212 performance run in New York on July 12, 1961, and on the afternoon of January 12, 1962 with its 1564th performance at the Drury Lane, it topped "Chu-Chin-Chow" London record and became the most enduring American musical in London's stage history.

There is good reason to believe that George Bernard Shaw from whose "Pygmalion" Lerner and Loewe fashioned My Fair Lady, would have rejoiced in his success. Mr. Shaw during his professional lifetime was a stickler for royalties on his plays. Though no revival of "Pygmalion" ever ran as many as 200 performances on either side of the Atlantic, the musical has enriched his residuary heirs, the British Museum, The Royal Academy of Dramatic Art, and the National Gallery of Ireland, to the tune of $1,500,000. Shaw's heirs get a flat 3% of the box office gross of all companies in all languages.

TELEVISION FILMS

Of the 826 films of five minutes or longer made in 1960 by Canada's 66 private and 20 government agencies, 346 were for television.

CAPITOL LUNCH

145 Front St. — Belleville

"The place where the working man gets a fair deal and a square meal."

AIR CONDITIONED

Trenton News

By SUE BOWTER—Phone 3-3822

Board Reserves Decision On Murray Annexation, Continues Hearing on Sidney

TRENTON — At Trenton yesterday, Ontario Municipal Board representatives H. E. Robertson and L. E. Mackay listened to arguments pro and con on the town's application for approval for the annexation of parts of Murray and Sidney townships.

The hearing had been called for ten a.m. and the place was the town council chambers in the municipal building in east Trenton. By five after ten, it was apparent that the more than 100 solicitors, reeves, councillors, municipal officials and ratepayers from the townships concerned as well as from the town itself, could not possibly fit into the office; hence the town assembly moved itself to the town hall, over the fire station, in west Trenton. By 10.30 a.m. the hearing was underway.

Before introducing the town was John Weir, a Toronto solicitor, and an expert in affairs relating to annexation problems. Representing Murray Township was D. R. Annett, also of Toronto solicitor and also an expert in annexation problems. Representing Sidney Township was Mr. Bowerman, Belleville solicitor, and also an expert in annexation problems.

Also present were the reeves of Murray and Sidney, Douglas McMaster and Harleigh Hammond, that Murray Township president of the Trenton Ratepayers Association Alan Sprague, and Trenton's clerk-manprivoller, Mr. Larry Lamb, was called upon from time to time to give information or give verification to certain statements.

From the start of the meeting, Mr. Roberts reminded spectators that this was not a meeting. He asked people standing at the back of the hall to find seats; some did, amid much shuffling and carrying on a conversation with one's neighbors.

PRESENTS CASE

John Weir, the first speaker, presented the town's case. He said that in 1853, Port Trent had been incorporated as a village. In 1890, "Trenton" was incorporated as a town. The present population is 13,147; land area is approximately, 2,010 acres. Water area, approximately, 454 acres.

The original by-laws, said Mr. Weir, as presented for OMB approval, asked for the annexation of 643 acres in Murray township, and 1385 acres in Sidney township, making a total of 2313 acres in all. But, through an amicable agreement arrived at by the councils of Trenton and Murray,' it had been agreed that the "anywhere" area, originally proposed for annexation, should be deleted and the request for annexation, now stood at approximately 375 acres. The original request, as regards Sidney, remains the same. Mr. Weir said that this now concerned 245 Murray residents and 115 Sidney residents. He said that the basic reason for the town wishing to annex was that growth had taken place within and without the town, on the east and west ends of the town, while the area to the north of Moira stood was agreeable to Murray township council, and, as far as could be learned, to the township as a whole.

Stan Kitsmiller and Vago Lange, Murray township residents, asked that part of their land be included in the annexation plan, and the board members assured them that these requests would be taken into consideration.

James Veitch, representing Mrs. Clara Mayhew, the owner of a feed mill and a mill pond, said that Mrs. Mayhew had no wish to be annexed by the town as she did business with farmers from Murray and Sidney, but derived no benefit from Trenton.

SPOKE AS CITIZEN

Mr. Mayhew spoke and Mr Veitch, Mrs. Mayhew feared that with annexation, and the resulting increase in taxes on property, she would be forced to sell her property.

Norman Flindall, a Murray Township councillor, appeared before the board, and was warned by Mr. Roberts that he might speak for the township, but not as a councillor. Mr Flindall considered that while Trenton claimed to exceed more land for residential expansion, there were pieces of undeveloped land lying within the existing town borders. Mr. Flindall felt that Murray should suffer a considerable loss in commercial and industrial assessment should annexation take place, and asked how additions to the township should be financed under these conditions. Mr. Weir assured Mr. Flindall that additions to school debenture debts would be met by the school board bring down a ruling in favor of annexation.

Mr. Lamb, for Murray Township, the board representatives reserved their decision.

Next on the agenda was the proposed annexation of a part of Sidney Township.

A motion, advanced by Mr. Sprague, that further questions be allowed to cast a vote, re the advisability of annexing land in Sidney Township to the town, for the coming December elections, was denied by the board, after due consideration.

Mr. Sprague next brought forward a point that the headquarters of the land in Sidney, under consideration for annexation, was, in actual fact, the property of the department of national defence, and, as such, might never be available for private development. He asked if it were not a fact that a further 14 acres belonged to Loblaw's and that this was unavailable for development.

ENOUGH ON HANDS

Mr. Weir replied that Trenton had enough on its hands to provide such things as fire fighting, police protection, collection services and sewage facilities in the town, without taking on more responsibility.

Walter Kehoe, consulting engineer with Project Planners of Toronto, said that his firm had carried out a survey during 1961, and that it was the opinion of the planners that annexation of parts of both townships would be advisable to provide Trenton with a wide variety of vacant land within the town to allow for flexibility, particularly in the area of residential expansion.

The meeting was brought to a close at 4.30 p.m. and the hearing on Sidney will be resumed at a later date, which will be advertised.

MAPLE INN, BLOOMFIELD

Come and bring your friends to Maple Inn, one of the finest eating places, and enjoy a home-cooked meal in pleasant surroundings with excellent service

—SUNDAY MENU—

Tomato Juice
Fresh Fruit Salad
Celery, Pickles, Olives and Radishes
Hot Rolls
Roast Chicken with Dressing
Roast Leg of Spring Lamb
Mint Jelly
Southern Fried Chicken
T-Bone Steaks
Fried Ham Steak—Pineapple
Breaded Shrimp—Tart Sauce
Breaded Veal Chops
Breaded Pork Chops
Rainbow Trout
Fresh Garden Vegetables

DESSERTS
Fresh Red Raspberry Pie
Cocoanut Cream Pie
Pumpkin Pie—Whipped Cream
Homemade Chocolate Cake
Fresh Apple Pie with Cheese
Pecan Pie—Lemon
Strawberry Shortcake
Old Cheddar Cheese
Crackers
Chocolate Sundae
Tea Coffee Milk

We Serve from 12.00 to 1.30 and 4.30 to 7.00 p.m..

Open Every Day Except Friday
Phone GR. 6-5968

George Channell, proprietor

Transistor Radios Will Be Purchased for All Schools

TRENTON — The Trenton Board of Education, following the example of education authorities in Toronto, decided last night to purchase transistor radios for all town schools, so that school officials could receive fair warning of any pending nuclear attack.

The motion was introduced at the board's regular meeting by Rev. Ronald Reid, chairman of management, who said that the present Cuban crisis had prompted the Toronto action and that Trenton should have a similar policy. He suggested that the board appoint an official to meet with Colonel Angus Duffy, co-ordinator of the Quinte Emergency Measures Organization, to discuss a co-ordinated policy for Trenton schools. "We're not going to be able to wait until he's developed a policy for Belleville, and then get around to Trenton," he said.

Mr. Reid also suggested that each school appoint a person responsible for planning emergency measures to be adopted in any attack.

A motion for installing transistor radios in each school was later introduced and carried by the board.

The board also carried a motion to purchase land to the north of Queen Elizabeth School, offered to the board for $2,000 by Mr. G. E. Bailey. The board will seek to have the land surveyed and improved before the frost sets in.

Earlier, the board was told no reply had been received from Mr. Harold Turney to a request for using some of his land near Dufferin Avenue Public School. The board previously opposed a board plan to erect a fence along a line situated only three feet from his property.

High School Principal John Garnett told the board that cadets meals are being served at the high school because neither of the stoves in the cafeteria is working. He said no permission has so far been forthcoming to install gas stoves in the kitchen, and that the gas company is responsible for the proposed installation had been told an inspector would visit the cafeteria before the gas mains were installed but he had not yet turned up.

At the suggestion of board member Stan Ketcheson, a letter will be sent to school architects Barnett and Reider saying that if creosoted wood abutments can be installed around the high school's new track for $800, the work can proceed. Mr. Ketcheson said wood edging around the track is preferable to concrete because it would cause less injury if one of the runners should fall.

The board was also told that the Department of Education is sponsoring a science course for science teachers in Belleville, beginning Tuesday, November 13th, and continuing every Tuesday for nine weeks thereafter. Three of five science teachers in Trenton have indicated a willingness to attend the course.

THE CREATION

Presented by the

BRIDGE STREET UNITED CHURCH CHOIR

PLACE: BRIDGE STREET UNITED CHURCH

Monday, November 5th

8.15 p.m. Sharp

For Tickets or Information contact

KEN GRAHAM — WO 8-8619

U.S. NAVY

(Continued From Page 1)

planes.

The Pierce made contact about 10:30 p.m. Thursday night and was joined by the destroyer Joseph P. Kennedy after midnight. The Kennedy was named for the U.S. president's brother, the former Boston pol who died in World War.

During the rest of the night, the Marucla headed on a southwest course at 12 knots, Sylvester said.

The freighter informed the Pierce that she had a cargo of sulphur, paper rolls and truck parts.

The destroyers trailed the Marucla by about two miles under orders to stop her and board at first light.

The Kennedy was the "scolor" ship and thus designated to provide the boarding party. The Kennedy pulled along side the Marucla and ordered her to stop. The boarding plane putting off the boarding party in a whale boat. The party went aboard the Marucla at 7:50 a.m.

HEAVY SNOW

(Continued From Page 1)

The weatherman predicts the heavy snow spread east from Lake Huron and bring the year's first flurries to Ottawa and Montreal.

The chill broke all-time October lows in Ontario, with a reading of 25 degrees in London, and 12 degrees on the northern Lake Superior shore.

The chill may be expected to dip to a record low in Winnipeg. The western part of Manitoba and the rest of Western Canada had normal seasonal temperatures.

The Arctic air chilled Quebec's St. Lawrence Valley. Temperatures were well below normal in the low 30s.

Formation of snowflurries was general over the northern Great Lakes and snow spread as far south as Cincinnati, Ohio.

Snow is forecast for New Brunswick and Newfoundland. The other Atlantic provinces are expected to receive cold and rain.

Chilling winds accompanying the Arctic flow were felt from Nova Scotia to Manitoba.

The west inaugurated a pleasant fall weather Thursday. Warmest spot in Canada was Lethbridge, Alta., with 75 degrees.

Indian summer brought sunny skies to most of Alberta and Saskatchewan, with 14 temperatures in the 50s and 60s. Forecasts are for continuing good weather on the prairies.

On the West Coast, thickening clouds and showers are predicted for most of British Columbia but temperatures are expected to remain seasonal and mild. A high of 58 is predicted for Vancouver.

Picton News

Wrongful Dismissal Writ Issued by Town Engineer

PICTON — A claim for wrongful dismissal from the defendant's employment as engineer and building inspector of Picton, through its treasurer, by Herbert L. Gray.

The statement of claim, in the Lennox County Courts reads as follows — Herbert L. Gray, plaintiff, Town of Picton, defendant.

The plaintiff, a professional engineer, resides in the town of Picton, County of Prince Edward.

The defendant is a municipal corporation with its municipal offices in the town of Picton.

On or about the 1st day of March, 1960, the plaintiff and the defendant entered into a contract of employment whereby the defendant agreed to serve the defendant and the defendant to employ the plaintiff as town engineer and building inspector at a salary of $6,500 per annum. Said employment contract was ratified by the Council of the town of Picton, dated the 4th day of April, 1960.

On the 1st day of March, 1961, and on the 1st day of March, 1962, the plaintiff remained in his position as town engineer and building inspector and upon each occasion, which employment was ratified and confirmed by by-law of aforesaid, from the said date until on or about the 15th day of June, 1962.

On or about the 15th day of June, without giving the plaintiff the said notice required in the contract, or any notice, and without paying to the plaintiff any salary at that time, or at any time subsequent thereto, in lieu of such notice, the defendant wrongfully, arbitrarily, and without any or sufficient cause, dismissed the plaintiff from its employment.

From the said date of his dismissal, until the date hereof, the plaintiff has, diligently and persistently endeavored to obtain an equivalent position in similar employment or a lower position in similar employment at the said salary of $6,000 per annum, or at a lower salary, but without success.

By reason of the said dismissal by the defendant, the plaintiff has suffered substantial damages.

The plaintiff therefore claims $10,000 damages for wrongful dismissal, $4,250 for 8½ months' salary to the 1st day of March, 1963. His costs of this action.

Such further and other relief as this Honourable (Supreme) Court may deem just.

The plaintiff requires that this action be tried at the town of Picton.

The writ is signed by plaintiff's solicitor, L. H. Tepper of Kingston.

The town has ten days to file a defence but no action has yet been taken. An official stated much a defence will be filed in support of council's action of dispensing with Mr. Gray's services "for cause."

SKI-NOSED COMEDIAN

Bob Hope's career in vaudeville, movies, radio and television has spanned three decades.

OPEN TONIGHT 'till 9 o'clock

KELLY'S

REXALL DRUGS

411 Bridge Street East at Herchimer

DIAL WO 8-5388

it's time to trade Up to

CANADA'S NO.1 CHAIN SAW

COMPACT MU-17 complete with 12" attachments

$159.50 Less trade-in

SUPER 6-20 complete with two 16" chains

$224.50 Less trade-in

PIONEER

A. H. HADLEY

Belleville, Ontario

DEAL DAYS SPECIAL

GOOD FOR PERIOD SEPT. 15-OCT. 31

$10.00

This coupon is worth $10.00 on the purchase of any new Pioneer chain saw. Trade-ins are accepted on this offer which expires Oct. 31, 1962.

THE ONTARIO INTELLIGENCER
Ontario Established 1821 — Intelligencer 1837
Published Daily by
THE ONTARIO INTELLIGENCER LIMITED
Belleville, Ontario, Canada.

Subscription rates:
By carrier in town
By mail in Canada $12.00 per year; 6 months $6.50; 3 months $3.25
By mail to U.S.A. $20.00 per year
Advertising rates and rates mail by the P.O. Dept. Ottawa, and for payment of postage in cash.
Member of the Canadian Daily Newspapers Association; Member of The Canadian Press; Member of the Audit Bureau of Circulations

Responsibility and Cuba

Someone once said "freedom is not the ability to do what you want but to do what you should."

This is perhaps the clearest and most concise definition of freedom to which we might refer. Despite its validity it would appear that few who live in or under freedom actually comprehend its meaning. Either that or many of us are deliberately ignoring it.

By its definition freedom requires responsibility in the individual as a prime requisite. Once this condition is established there is created the opportunity of doing the things which one might "want to do," but only after responsibility is an action and not a concept.

The business of doing what one must involves not a singular act. Neither should it be considered as the mere performance of a series of acts, much as we might have opening ceremonies at a football match.

Rather it is a continual process of performing a series of acts, some of which might be repetitious in nature. This is not unnatural, however, for life itself is a continual process of creation, extinction, decay and renewal.

Even in a free democracy voting is one such continuing responsibility to be repeated many times. The education of our children so they might know how to perform and fulfill their responsibilities when they come of age is another. So is the act of keeping ourselves and our society (defined as that framework within which honors our freedoms and life) strong and as unassailable as possible by such outside and inner adversaries as would destroy our freedom.

History adequately demonstrates and records the fact these responsibilities have to be fulfilled by free men before all else. If they are not then freedom died and with it such a valued luxury as the rights of the individual.

In the past we see many examples of freedom failing when those who would live under it try to compromise its responsibilities with their personal desires for a life of ease or luxury. Many a glorious culture or civilization has fallen because the citizens tired of sharing their responsibilities and tried to slough them off on someone else.

Often a person or group will come up with the suggestion that there is a violation of the rights of the individual when he or they are called upon to live up to the responsibilities demanded by freedom. This is an excellent example of the furthest of thinking for if there were no freedom in the first place there could be no assurance of rights for the individual.

Freedom is a hard row which needs constant hoeing. It might be compared to a garden which, if it is not properly and constantly cared for, soon be overrun by weeds which choke out the beautiful plants the original gardener placed there. If freedom is neglected the rights of the individual suffer. Such is happening today. It is evident in many places.

Supposedly free men today have to live with intolerance within their borders and the threat of nuclear assault without. We have compromised clear thinking and action with wishful thinking and lack of action in the past and the resultant weeds have started to crowd in upon us.

President Kennedy of the United States has taken a step to fulfill one of the responsibilities of freedom which has been compromised too long. The need is not primarily military but never been greater. It is so great now because it has not been adequately attended to in the past.

For too long we have basked in the wishful thinking that others, who hold to the avowed belief that there is no room anywhere for our kind of freedom, would come around to the position where they would accord us the same toleration which we were initially prepared to accord them—and which we have accorded them in the past.

We hope that, when the initiative and courage to undertake to fulfill the responsibilities demanded by freedom has been displayed by one man, the rest of us who claim to live in freedom will not falter in supporting him and fulfilling our responsibilities.

Many in the "free world" have been found wanting in this respect on various critical situations in the past 15 years. We cannot go on much longer before we suddenly find ourselves belted from the rear.

We need really fear nothing from Cuba but we must face the fact that free men cannot and do not live in fear and this is a situation which has existed too long. Mr. Kennedy has taken a bold step but it is a proper step.

TV Now Crashing Bore

Orillia Packet and Times

Surely never in the history of mankind can a miraculous invention have been put to such ignoble uses as in the case of television. It is one of the wonderments of our time that we should now be able to put a man-made satellite into orbit in outer space, fitted with ingenious equipment, so that we can transmit the most trivial trash to lands half-way around the globe. To think that the almost divine ability to reproduce the sight and sound of an actual happening for millions of people far from the actual scene, should be used to afflict a long-suffering public with "panel" games, ancient movies, tedious westerns, stupid comedies, and the other bafflooneries which pass today as television entertainment!

It is truly amazing that so wondrous and exciting a medium can so quickly have been reduced to a tedious bore. It seems even more amazing that television seems almost to be developing backwards; the earliest days of the medium now are coming to be looked upon as a sort of "Golden Age," and the return of the stars of that era — Milton Berle, Sid Caesar, Milton Berle — are now awaited with bated breath.

How can we explain that TV's best shows seem to have been done in the past? Why has nothing been produced to replace the Show of Shows, Buried Treasure, The Naked City, Mr. Peepers, Maigret, NCMP, to name the most recent examples, or the really superb hour-long dramatic series once offered on both Canadian and American networks? Why is it that, after years of experience and millions of dollars in expenditures, television has produced such a monstrous turkey as Bonanza, or the multitude of dreadful "adventure" series, hospital dramas, westerns and, worst of all, panel shows.

Sport is magnificent on TV, and the telecasting of sports spectacles is perhaps the only field of television in production today which does not appear to have declined over the years.

Yet it is an ill wind which blows no good to anyone. The decline in the standards of television entertainment has started with the growing sophistication of its audience. We have breathed new life into other fields of entertainment once badly hit by the introduction of TV. Live sports crowds are growing again, live theatre has made a really impressive comeback. Movies — good movies, that is — are once again attracting packed houses, everywhere are signs that people are getting out again, after years of drifting glued to the TV set every evening.

Most significant of all is the trend in home entertainment to high-fidelity and FM program listening. New developments in the reproduction of sound, giving new standards of musical listening, have started this trend towards quality in the home. It is worthy of note that the people who have come in the forefront of the television craze now listen to EM radio or to high-fidelity stereo recordings.

* * *

More and more people today are discovering that it is no longer possible for them to enjoy taste whatsoever to watch television for hours at a time, as was once the case. Today most people watch a TV program or two, and then turn off and tune in to some special event or sports programs, but television today is just a part of their leisure hours recreation. How they spend more time reading — libraries and book publishers have never been so busy — listening to fine music or records, or going out to movies, to play, or to some other entertainment. The public has grown up.

along with my fears. This is the sad biography of mankind.

Letters To The Editor

Not Agreed With Letter

Editor,
Ontario Intelligencer:

I normally object to three features of the "letter to the editor" supporting payment to blood donors in Canada.

1. Paying donors for time lost involved or loss of wages.
2. "Everyone connected with medicine gets paid well."
3. Anonymous signature.

If a person's decision to be or not to be a donor of blood can be changed by making it a fee-for-service business, then the quality of blood presently experienced by donors will be lost.

If everyone connected with medicine gets paid well, then I conclude that there must be too few people who like money for the "steady reader," because there is a well-known shortage of people in all branches of medicine.

Finally, I believe that any person who wants to state an opinion should have the courtesy to sign his or her name.

JOHN N. HARTT, M.D.

Thanks Expressed For Quick Action

Editor
Ontario Intelligencer

On behalf of the residents of Parrott Drive we thank you very much for the fine public city the Ontario Intelligencer gave to the dangerous gas pipe situation here. We are especially that we obtained immediate results due to your efforts.

A. Kennedy,
John H. Fleming,
W. H. Kennedy,
M. Huffman.

Illness Has Its Temporary Advantages

By SYDNEY J. HARRIS

I was re-reading the Journals of Andre Gide the other evening and in the third volume I came across a brief but provocative entry:

"It is my belief that illnesses are the keys that can open certain doors for us. There is a state of health that does not allow us to understand everything, and perhaps illness shuts us off from certain truths that health shuts us off just as effectively from others, or turns us to qualities of soul that we are not concerned with them."

As I read this paragraph, I recalled a wonderful week I spent in Nice many years ago, when I fell quite ill and was convinced that I had been stricken with a mortal ailment. It turned out to be nothing more than a case of bronchitis, but I didn't know this at the time.

Since my French is fairly rudimentary, and the hotel doctor knew no English, he was unable to assuage my fears, and I lay there for 48 hours convinced that my next column would be a cablegram from Nice. It was a bout it now, but it was hardly a subject for merriment then.

Lying in bed, I found I was all alone in a strange city, starting at the ceiling, while the sounds of revelry by night floated up from the cafes on the Promenade des Anglaise, I was suddenly afflicted with a sharp sense of remorse, guilt and inadequacy.

I felt acutely that I had failed to make the most of myself, both personally and professionally, and I grimly resolved to do better if I were granted a reprieve from death.

Part of this feeling, of course, was neurotic anxiety about my illness and loneliness in a foreign land; but another part was quite realistic. It was an honest and painful self-appraisal which few of us are willing to make when we are in good health.

It is one of "the doors that only illness can open," in Gide's phrase.

Health in this respect is much like money; its possession gives us a false sense of security, so that we cannot be bothered to take a good look at ourselves and examine the roots of our conduct. Only when we are stripped of these physical supports do we (sometimes) find the desperate courage to stare our faults full in the face.

The fear of dying — the open and acknowledged fear, not the morbid apprehension of nonsense — can give us a deeper insight into the difficult art of living; but on the morning I recovered, I was again frolicking on the beach, my vanishing fervation

Today in History

BY THE CANADIAN PRESS
TODAY IN HISTORY

Oct. 20, 1961 . . .

A small force of British and Canadian soldiers — 90 per cent of them French-speaking—defeated an advance party of 1,500 Americans at the Battle of Chateauguay 149 years ago today—in 1813. This engagement, commanded in part by Col. Charles de Salaberry, halted the march of some 7,000 Americans on Montreal.

1942—Sixteen were killed in the crash of an RCAF bomber at Montreal's Dorval airport.

1939 — President Franklin Roosevelt warned that the U.S. must protect the Western hemisphere from foreign interference.

OFF THE RECORD

By Ed Reed

LOOKING BACKWARDS

GLEANINGS FROM OUR FYLES OF BYGONE YEARS

20 YEARS AGO

October 20th, 1941

The Redneersville branch of Prince Edward Red Cross has just completed the manufacture of 3,072 pounds of jam during the present year, being all organizations in the province for this type of work. This exceeds their record of last year by over 1,000 pounds. Though Labor was scarce, the ladies gallantly wheeled fruit was available, at the canning factory placed at their disposal by L. R. Brickman, president of the community donated fruit while vans in branches of the Women's Institute contributed money with which to purchase sugar.

Provincial Police revealed a day that sheep thieves were reported active in the Shannonville area. Missing from the flock of Arry C. Taylor were one ram and six lambs as the sheep herders counted the flock on Thursday. Several cases of the theft of heifers have been reported in the district, are during the past few weeks; but the theft of seven animals from Mr. Taylor's flock is the first spot of wholesale stealing.

Early Wednesday morning while patrolling his beat, "C. Wright observed a form of a person inside the National Billiard rooms. After assuring that the front entrance was secured, P.C. Wright proceeded to the rear of the building to ascertain how entrance might have been gained. While the officer was examining the rear entrances the intruder escaped from the building by means of crawling out the coal chute to Front Street. The officer observed what was going on and gave chase, apprehending the intruder on Pinnacle Street.

30 YEARS AGO

October 20th, 1932

The Rev. A. E. McCutcheon, pastor of the Tabernacle, preached anniversary sermons in Trinity United Church in Bridge on Sunday and the Rev. W. Rivers, pastor of Trinity Church conducted the services in the Tabernacle.

For the first time in golf history in this city, two members of the same family had to play off for club championship when Miss Hazel Hurley and Miss Mary Hurley entered the finals in the Belleville Golf Club tournament. Eventually Miss Mary Hurley won the championship by defeating her sister Hazel three up and two to play. It is the first time that either player had tried for the finals.

Mr. and Mrs. Harold Chapman and daughter Velma spent Sunday in Picton with Miss Hattie Merrill.

Mr. and Mrs. Joseph Blackburn have returned to the city after a trip through the Eastern United States.

Mr. F. Davey Diamond is spending a few days in Montreal.

40 YEARS AGO

October 20th, 1922.

Jack Williams, the G.T.R. baseball pitcher, checked out yesterday and left for his home at Verona.

In a bowling match at Domenico's alleys, the team of Springer Lock Works was defeated by the Domenico team, the score being 2055 to 1860. "Toots" Holway made a new record for a league game when he rolled 376 for a single and 646 for the three strings. The following composed the team: Springer Lock team — J. Yome, R. Fox, Roberts and McLean. Domenico team — W. Holway, T. Holway, Deshane and Luftman.

Mr. and Mrs. John Bird of Picton visited friends here yesterday.

Mr. J. O. Hertiy of this city will address the members of the Oshawa Rotary Club at their next weekly meeting.

50 YEARS AGO

October 20th, 1911

Mr. "Brad" Bishop of the Dominion Bank staff in Toronto is home on a short visit.

Mr. W. O. Wilson, barrister, of Kingston, was in town today.

Mr. William Nugent of Coe Hill, Reeve of Wollaston township, was in town today.

Mr. and Mrs. Oliphant of Toronto, formerly of Belleville, were in town today.

The Rev. R. C. Blagrave, rector of Christ Church, was the festival preacher at the harvest festival services in the Anglican Church at Camden East on Sunday.

Mr. B. B. Moore of Hamilton was in town yesterday.

New Alfabet For GBS Book

Welland Evening Tribune

One of George Bernard Shaw's ardent ambitions was to shave away the thorny spelling quirks of the English language by means of a smooth, phonetic alphabet. Twelve years after his death, some progress can be recorded.

This month Shaw's "Androcles and the Lion" will be printed in a new and improved alphabet.

The alphabet has no less than 48 letters, of which 16 are vowels, each representing a distinct shading of sound. The alphabet was worked out by 76-year-old Kingsley Read, retired letter carrier.

Read was one of the four people who tied for first place in the competition held two years ago by the executors of Shaw's will. The dramatist suggested such a competition and the 500 pounds to be presented to the winner.

There's bound to be adverse criticism", said Brian Davies, one of the executors. "Changing the alphabet would cost the type, slitting typewriters and a multitude of other things.

But all I can say is now a printed example of what the new idea may bring. It's survival is in doubt.

What People Will Believe

Ottawa Journal

Whether people believe that bargain offers are genuine depends on how big a bargain the offer purports to be. So the Manitoba Retail Merchants Association found in a recent study. The study was conducted by offering articles regularly priced at $10 for sale at prices ranging from $1 to $9 and then finding out what percentage of the public believed each of these offers to be genuine bargains.

Their findings, reported in the Independent Businessman, were these: 93 per cent believed the bargain was genuine when the price was $9; 82 per cent when it was $8; 54 per cent when it was $7; 30 per cent when it was $6; 11 per cent when it was $5; five per cent when it was $4; three per cent when it was $3; two per cent when it was $2 and two per cent when it was $1.

"The results," says Independent Businessman, "are important to retailers." Perhaps to politicians too?

To Your Good Health

Lack of Potency in Men Is Mostly Emotional

By JOSEPH G. MOLNER, M.D.

Dear Dr. Molner: Why is nothing ever written about middle-aged men whose sexual potency either slows down or in some cases fails completely?

Most males seem to believe that such potency is the measure of a man. When his powers fail, they feel that a vital part of he is a pretty steady character there is likely to be trouble. No man is going to admit to others that such has happened to him, so there is absolutely no talk between them on the subject. — N.S.W.

I would think you are right in your opinion. Men doubtless would be much better off if they would talk about this problem.

They probably would succeed in propagating a great deal of misinformation as happens when women get to talking about the menopause. But after women have been exposed to enough obvious contradictions, they finally go to a reliable source and get the right answers. The men, poor souls, just worry in silence.

Without any question, the biggest cause of this lack of potency is emotional. Only in rare instances is it physical, and even then the situation is so obvious that it can hardly be missed.

That is why when men go to their doctors with this problem I have found it best to (a) (you don't!) the chief job is one of convincing such patients of the simple facts.

It can happen any time in the 40's, 50's or 60's, and I've even had cases occur in the early 20's. The man is tired, he is absorbed in worries over money, business, his job or what-ever. He may not have been eating well, or sleeping enough. Then he forgets to sleep, and suddenly finds that he has "lost his potency." Or so he thinks.

Once that thought pops into his head, it turns into an obsession. That finishes him! The more he worries, the less he relaxes. And yet relax he must.

The best "medicine" I know is can persuade the man to take it, is a short vacation, perhaps only for a weekend, but away. It should, psychologically, be so soon that he has to work his head off to get everything done in time to go. He stays so busy that he forgets to worry about the lack of "potency." Then after three days of just relaxing and enjoying himself, he finds he is totally different mood. Without quite realizing when, why or how, he finds himself "cured" (or improved).

Obviously the longer he lets his worry work on him, the bigger the problem grows in his mind. Settling up the fear inside is the worst thing he can do. Yet most men do just that.

There are a few physical reasons that have some weight. Lack of adequate diet is one; so is thyroid deficiency. Obesity is most decidedly another. But the biggest of all is the male habit of getting his attention in such a knot that he can't untie them.

* * *

Dear Dr. Molner: Some religious groups fast a few days a year for 24-hour periods. Do you think it is healthy for them to try not to have any foods or liquids for a 24-hour period? — H.B.

The body ought to have water but I see no harm in going without food that long, except in special cases. A victim of duodenal ulcers, for example, might suffer quite a bit.

* *

Dear Dr. Molner: What happens to the water that goes into the ears from swimming? I say it drains out through the nose. My friend says this is impossible. — M.M.

It comes out the same way it went in. There is no open passage between the ear canal and the nose.

Irish Twist To English

Windsor Star

The Irish have a way with words. They never are at a loss for a word and they are able to express themselves so that all know what they mean. Perhaps a clue to it is that if they can't find a precise word they simply make one to convey their meaning.

Recently we were reading a report and almost at once came upon two illustrations. One was: "Well, however, his wake came around and I was held," the "howanever" suggests the latter may have been the reasons for the wake, it was held, and whatever may have been the circumstances surrounding his presence, he was there.

Then came: "I nearly dismembered the wake of me grandfather." Dismemembered" is a colloquial 4-a-ver. But it really is a terse and tidy way of saying he had almost forgotten the wake and his grandfather.

The English language would be more colorful altogether if we all had the Irish way with it.

Hamilton Spectator

This is no time for an election campaign, either as there is no guarantee that a result would be any more decisive than the last. Even government proposals are not in any way feeble; they are broad and imaginative and deserve a trial.

THE PACKSACK

By GREGORY CLARK

Ever since the Americans broke loose, the English have nursed a lofty and often derisive attitude towards their former colonials. It dates a lot further back than Charles Dickens's time. Read the letter and books of travellers in the new United States around 1800, and the amusement and barely concealed contempt of the English visitor is withering.

It was when the Americans took up the sport of chewing gum in a big, national way in the early years of the present century that they were given the perfect target for their ridicule. The cartoons, the movies, even the novelists have had only to display an American with his jaws working to rouse the risibles of the English.

You will scarcely credit what I am about to state. In the Victoria and Albert Museum, Eire and the Scottish Field, two of the very top-drawer publications of the British, devoted to the interests of the uppercrust of the upper crust, there are half-page advertisements for a Paris gum!

"Certainly not!" the ads are headed. "Clearly no one in his senses would use chewing gum but a low, common type, like him." and the illustration shows a group of gentry seated about an obviously exclusive table in Pall Mall. But then the ad goes on to extol the virtues of chewing gum. We may say, now, that the American Revolution has been accepted.

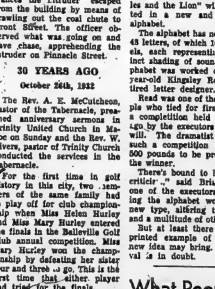

STOCK QUOTATIONS

TORONTO (CP) — The stock market continued to mark time today, as traders seemed reluctant to commit themselves.

Volume of trading dropped sharply and industrials showed few significant price changes.

Banks backed away from recent gains with fractional losses going to Nova Scotia, Royal and Canadian Imperial Bank of Commerce.

Aluminium, Bell Telephone, Imperial Oil, Trans - Canada Pipeline and Calgary Power all declined in a ¼ to ¼ range.

Rainier Nickel Power Corporation, ahead ¼, Interprovincial Pipe Line, up ½, Walker-Gooderham, ahead ¼ and Canadian Oil, up ½.

On the exchange index, industrials dipped .46 to 225.19, base metals .14 at 179.56 and western oils 1.31 at 198.81. Golds rose .32 and to 89.21. The a.m. volume was 458,000 shares compared base metals with a 1½-point drop to 59. Falconbridge declined ¼, while Consolidated Mining and Smelting gained ¼ and Noranda ¼.

TORONTO STOCKS

(Stock Quotations Furnished by Barclay & Crawford)

56 Bridge Street East

Members Toronto Exchange

Belleville Office—Dial WO 8-5581

H. P. Wills, manager

INDUSTRIALS	MINES AND OILS
Abitibi 39½	Assoc. Arcadia Nickel 27
Alberta Distilleries 215	Atlantic Coast Copper 103
Alberta Gas Trunk 26	Beth Copper 195
Algoma Steel 40¾	Central Delrio 800
Aluminum 21¼	Campbell Red Lake 325
Atlas Steel 34½	Cdn. Export Gas 96
Bank of Montreal 57 ½	Cdn. Husky Oil 6¼
Bank of Nova Scotia 66¾	Cochenour Willans Gold 455
BC Telephone 45¼	Cons. Discovery 67
Bell Telephone 47¼	Cons. Halliwell 28
Brazilian Trac. 255	Conwest Exp. 375
British American Oil 29½	Craigmont 15¾
B.C. Forest Prod. 10½	Denison 990
Canada Cement 25¾	Devon Palmer 65
Cdn. Imp. Bk. Com. 57¼	Dome Mines 27¼
Cdn. Breweries 9¾	East Malartic 220
Cdn. British Alum. A 10	East Sullivan 176
Cdn. Oil 25¾	Farsdag 162
Canadian Tire 34	Falconbridge 45¼
Cdn. Pacific Railway 21¾	Frobisher 10½
Cockshutt Dev. 17½	Geco 23
Cons. M. and S. 18¼	Gunnar Mines 765
Cons. Paper 36	Giant Yellowknife 11
Consumers Gas 18 ¼	Hollinger 19¼
Corby's "A" 16	Home Oil "A" 10¾
Dominion Foundries 52½	Hudson Bay M & S 47½
Dominion Steel 8	Hudson Bay Oil 14¾
Dominion Stores 11½	Kerr Addison 735
Dominion Tar 16¼	Labrador 19¾
Ford (U.S.) 42½	Lake Dufault 405
Ford "A" 139¾	Lake Shore 310
Gatineau 27½	Latin America 40
General Motors 55¾	Maritimes 45½
Great Lakes Paper 16	Mikon 24½
Harding Carpets 14¾	Murray 89
Imperial Oil 41½	North Coldstream 40
Industrial Acceptance 22½	Dickenson 405
International Nickel 58¾	New Hosco 73
Interprov. Pipeline 73¼	New Mylamaque 18½
Jockey Club Ltd. 275	Nickel Min. & Smelt. 35½
Lake Ont. Portland 215	Northern Canada 220
Loblaw Cos. "B" 8	Noranda 26¾
Lakeland Gas 215	Normetal 280
Massey Ferguson 10½	Northgate 215
MacMillan B. & P. 17½	Opemiska 475
Monarch Foods 7¼	Pacific Peta 12½
Moore Corporation 45	Preston Mines 615
Page Hersbey Tubes 17	Prospect Airways 60
Royal Bank of Canada 69¾	Provo Gas 131
Shaw Water & Power 23¼	Quemont 925
Seagrams 40¾	Rio Algoma 10¼
Simpsons Ltd. 25¾	Rix 22½
Steel of Canada 16¼	Rockwin 12¾
Tor. Dom. Bank 57¼	Royalite Oil 14¾
Traders Finance 12	Sherritt Gordon 296
Trans. Canada Pipe 18	Silver Miller 29
Trans. Mt. Pipe 14¼	Sicon 190
Union Gas 16¾	Steep Rock 410
Victoria & Grey 53	Sylvanite 19
Westcoast Trans. 13½	Teck -Hughes 158
Walkers 40½	Tombill 75
	Triad 131
	United Asbestos 405
	United Keno 311 985
	United Oils 123
	Zenmac 32½

CABINET

(Continued From Page 1)

Mr. Warrender who does not plan to stand at the next provincial election.

Charles Maughton, 51, until now a minister without portfolio, steps up to the highways ministry in place of William Goodfellow. Mr. Goodfellow, 61, will remain as minister without portfolio until his retirement at the election.

Charles Daley, 72, minister of labor for 14 years until 1961, resigns as minister without portfolio, as does William Nickle, 61, former planning and development minister. Neither plans to contest the next election.

Following the press conference the new ministers were sworn in by Lieutenant - Governor J. Keiller Mackay.

Opposition leaders attacked the shuffle. Liberal Leader John Wintermeyer called it a "political smokescreen" and urged an early election with cabinet personnel as a key issue.

He and Donald MacDonald, Ontario New Democratic Party Leader, both hit at Mr. Roberts' involvement in the shuffle.

Mr. Wintermeyer said the premier was not strong enough to insist on the attorney-general's resignation, and the NDP leader called his move to lands and forests a "shocking downgrading of that department."

Mr. Roberts said Thursday he was not leaving the post of attorney-general "under fire."

"Now that the evidence has been heard and completed," he said, "I leave the post with complete confidence. I have been seven years of hard work - the type of work I like."

Net Earnings

By THE CANADIAN PRESS

International Petroleum Co. Ltd., 9 mos. ended Sept. 30: $23,000,000, $1.34 a share; 1961, $22,700,000, $1.56.

MacMillan Bloedel and Powell River Ltd., 3 mos. ended Sept. 30: 1962, $7,437,610, 38 cents a share; 1961, $7,534,829, 38 cents; 9 mos. ended Sept. 30: 1962, $26,013,295, $1.25 a share; 1961, $19,706,054, 95 cents.

DOLLAR RATE

MONTREAL (CP)—The noon bid on the U.S. dollar in terms of Canadian funds was $1.07 9-16, the asked $1.07 19-32. Thursday the noon bid was $1.07 13-32, the asked $1.07⅝.

Pound sterling noon bid was $3.01 3-16, the asked $3.01 5-16.

WESTGATE PHARMACY
Open Daily 'til 10 p.m.
WO 8-2933
FREE MOTOR DELIVERY

Falconbridge ¼, while Hudson Bay Mining advanced ⅝.

Western oils saw Pacific Petroleum decline ¼.

The market recouped early losses Thursday.

A two-point index drop by industrials in the first hour was erased by noon and for the rest of the day, they remained almost stationary.

Banks showed pronounced strength with Nova Scotia ahead 2¼, Toronto-Dominion up two points, Royal ahead 1⅝, Montreal up 1⅜ and Canadian Imperial Bank of Commerce up 1⅜.

Gains of ½ went to Dominion Foundries and Steel, BC Power, Shawinigan and Alberta Gas.

Bell Telephone declined ¾, Gatineau Power and Abitibi ¼ while Steel Company of Canada and Canadian Celanese both fell ¼.

International Nickel weakened 1¼-point drop to 59. Falconbridge declined ¼, while Consolidated Mining and Smelting gained ¼ and Noranda ⅛.

Blueprint for Survival To Counteract Fallout

In view of the tense international situation caused by Red arming of Cuba, The Ontario Intelligencer today starts a series of articles on radiation and fallout.

There is no thought of causing alarm, but there is definite advantage in learning and retaining some facts on survival in case of emergency.

The information for the articles has been taken from the pamphlet, "Eleven Steps To Survival," issued by the Emergency Measures Organization and authorized by the Federal Government.

The Quinte Area encompasses Prince Edward, it is part of the counties of Hastings and zone four with headquarters in Peterborough. Ontario is divided into seven zones for Emergency Measures Organization purposes.

In the Ontario plan for survival, zone four is a reception area for evacuees from target areas. Therefore, we in Quinte Area must be prepared to receive evacuees on the rate of 4 to 1 per present population.

Zone four is a stand-fast area, that is people will not evacuate unless ordered to do so because of extremely heavy fallout.

It is assumed there will not be a nuclear explosion in zone four as there are no likely target areas in this zone.

In the event of an alert, all school children will be sent home. In the meantime, factories, shops, etc. would be closed.

RADIOACTIVE FALLOUT

When a nuclear weapon is exploded on or near the ground the danger from radioactive particles is great. The force of the explosion may make a crater up to a mile wide and up to a hundred feet deep. Millions of tons of pulverized earth, stones, buildings and other materials are drawn up into the fireball and become radioactive. Some of the heavier particles spill out around the point of explosion. The rest are sucked up into the mushroom cloud which rises as high as one hundred thousand feet.

This radioactive material is then carried by the winds until it settles to earth. This we call "Fallout." Under some circumstances you may see the fallout dust; under others you may not. The radioactivity it gives off cannot be seen. You can't feel it. You can't smell it. But fallout doesn't come out of the sky like gas and seep into everything. It can be described as a snow, drifting with the winds miles above our heads.

Because prevailing wind direction varies at different levels high above the ground, it is not possible to judge from the ground where the fallout will settle. It can settle hundreds of miles from Gas Zero.

The fallout from a 5-megaton explosion could affect seriously as much as 7,000 square miles. If nothing were done to gain protection during the period before the radioactivity lost most of its intensity, there would be serious danger to life in that area.

Because fallout is carried so far and covers such a large area it could be the greatest danger to the largest number of Canadians in a nuclear war. If Canada was not hit by nuclear bombs, bombs exploding in the United States close to our borders could result in serious fallout in many parts of Canada.

There are four things which determine the amount of radiation reaching your body from fallout. They are:

a. The time that has passed since the explosion;

b. The length of time you are exposed to fallout

c. The distance you are from the fallout;

d. The shielding between you and fallout.

TIME

The radioactivity in fallout weakens in the first hours after an explosion. This weakening is called "decay." After seven hours, fallout has lost about 90 per cent of the strength it had one hour after the explosion. After two days it has lost 99 per cent; in two weeks 99.9 per cent of its strength is gone. Nevertheless, if the radiation at the beginning were high enough, the remaining 0.1 per cent could be dangerous. To remove any doubt, the radiation must be measured by special instruments handled by people trained to use them.

Therefore, if you stay in a shelter during the first day after an explosion, you escape the strongest radiation. You should stay in a shelter until you have been told over the radio that it is safe to come out.

The strength of radiation reaching your body is reduced the further you are from the fallout.

The most effective protection is to place some heavy material between yourself and the fallout. The heavier the material, the better the protection. Fortunately, many common materials give excellent protection.

The materials and design of the fallout shelter recommended in "Blueprint for Survival No. 1," will stop 99 per cent of outside radiation.

Similar protection can be gained from these materials:

a. 18 inches of solid brick.

b. 16 inches of hollow concrete blocks filled with mortar or sand.

c. two feet of packed earth — three feet if loose;

d. five inches of steel;

e. three inches of lead;

f. three feet of water.

A fallout shelter is the best way to protect your family and yourself against radiation because:

a. it keeps the fallout at a distance;

b. it shields you from radiation;

c. The time spent there is the period when radiation is most intense.

By providing your family are unlikely to suffer serious are likely to suffer serious effects from radiation fallout.

PERSONAL DANGER FROM FALLOUT

Radioactive particles in contact with your skin for a few hours may produce a burn. Following this time, follow in an other article) to prevent this injury.

Radioactive particles swallowed in food or water may produce illness after several days. Follow our plans to prevent this injury. Thoroughly wash your hands and utensils before preparing or eating food.

Radioactivity from an area of fallout may produce illness in the unprotected individual after a few days. Follow step four (to follow in Saturday's article) to prevent this injury.

Radiation illness develops slowly and cannot spread to other people. Symptoms for temporary nausees shortly after exposure, evidence of serious injury from radiation may only appear after an interval of a few days to three weeks. Loss of hair, loss of appetite, increasing paleness, weakness, diarrhoea, sore throat, bleeding gums and easy bruising combined, indicate that the individual requires medical attention. Nausea and vomiting may be caused by fright, worry, food poisoning, pregnancy and other common conditions.

Note: This article and those which follow should be clipped and saved for future reference.

(To be continued)

RUSHNELL
Funeral and Ambulance Service
TRENTON
PHONE EX 2-8805
Fear Ambulance Service
Oxygen Equipped

ONLY
6%
DISCOUNT PER YEAR
FINANCE YOUR NEW CAR THROUGH
COMMERCIAL CREDIT PLAN
LIMITED
STOP IN OR CALL: 177 PINNACLE STREET
Phone: WO 8-6441

THREE BIGGEST

(Continued From Page 1)

the fact that the Soviet Union has posed a new and immediate threat to the security not only of the U.S. but of Canada as well," he said.

Mr. Pearson said many friends of the U.S. might question the U.S. action.

"But while that may be true, that is not the point. It is the necessity of rallying round our neighbor and our friend as brothers in the North Atlantic alliance."

And Mr. Thompson, speaking in the same vein, said:

"It is only as we stand together with those who hold the same ideals — that we can have any hope of standing against the onward march of communism in our time."

Mr. Herridge differed. He said the U.S. should initially have brought the issue of Soviet missile bases in Cuba before the United Nations instead of launching unilateral action.

The present crisis offered an opening to get on with the business of dismantling all missile bases throughout the world — an obvious reference to U.S. bases.

'GAMBLES WITH LIVES'

This would mark the beginning of a "permanent retreat from the awful abyss which opened up this week when the U.S. gambled with the lives of all of us in its struggle with the U.S.S.R."

Both Mr. Pearson and Mr. Herridge suggested that a UN navy patrol might be instituted around Cuba to ensure compliance with the "freeze" suggested by acting Secretary-General U Thant.

The question of nuclear weapons for Canada was touched upon in the debate.

Mr. Pearson said the Cuban crisis underlines the importance of all non-nuclear countries doing what they can to prevent extension to near states. This might be done through a self-denying ordinance under UN auspices.

Mr. Diefenbaker told the House there are many countries in which the Soviet has not installed nuclear weapons but a "deliberate decision" was taken in 1959.

"We in Canada have shown responsibility in this connection in order to avoid the proliferation of these dangerous weapons throughout the world."

CANNOT BE COMPARED

To compare Western activities with the "provocative, clandestine arming of Cuba" was to ignore the "calculated restraint" that had characterised Western policy.

The prime minister gave the House this broad outline of steps that had been taken to prepare for "contingencies that might arise":

1. Canadian components of North American Air Defence Command placed on the same level of readiness as U.S. forces committed to NORAD.

2. No long leaves for armed forces personnel.

3. All military forces taking the necessary precautions to improve their readiness.

4. Alerting of federal, provincial and municipal civil defence organizations and instructions to civilian departments of the federal government to update their emergency plans.

5. Canadian air space and air transport facilities barred to Soviet - bloc aircraft carrying arms to Cuba.

DIPLOMAT DIES

TOKYO (AP) — Masayuki Tani, 73, a wartime foreign minister and post-war ambassador to the United States, died today of a heart ailment.

GOVERNMENT BONDS

(By the Investment Dealers' Association of Canada)

OCTOBER 25th, 1962

Government of Canada Bonds	Bid	Asked
Security :		
Dec. 1, 1965	101.00	100.30
Dec. 15, 1963	99.85	100.30
Dec. 1, 1963	99.85	100.30
Apr. 1, 1963	101.40	101.90
Apr. 1, 1964	101.40	101.90
May 1, 1963	99.20	99.70
May 1, 1964	98.80	99.80
May 1, 1964	97.60	98.30
Sept. 1, 1965	97.80	98.30
Sept. 1, 1966	98.70	98.75
June 1, 1967	98.70	98.35
June 1, 1967	95.35	96.05
June 15, 1967/68	90.00	91.00
Oct. 1, 1968	101.00	101.50
Oct. 1, 1969	101.00	102.00
Oct. 1, 1969	100.90	102.00
Oct. 1, 1970	99.90	99.50
Sept. 1, 1972	93.25	94.25
Oct. 1, 1973	101.00	102.00
June 1, 1974/76	81.90	82.50
Jan. 15, 1975/78	81.50	82.50
Oct. 1, 1975	78.00	80.00
Oct. 1, 1976	78.00	80.00
Mar. 15, 1966/81	76.00	78.00
Perpetuals	83.75	85.50
Aug. 1, 1990	101.00	102.25

BEAUTIFUL SNOW — Belleville residents awoke this morning to find an inch or so of snow had blanketed the area in an early morning fall—the earliest in several years. Above, High School student Carol Peacock clears car windshield before going to school.

SEE GODFREY AND GOLDIE AT THE
ROYAL HORSE SHOW
IN THE NEWLY MODERNIZED COLISEUM
NOVEMBER 9th -17th

That fabulous entertainer and superb horseman Arthur Godfrey is back at the Royal to amaze and delight you with his famous and inimitable feats of horsemanship. You'll also see Canada's finest riders meet the best from other countries in the thrilling International Jumping Championships, the world's finest spectacle of well trained horses and riding skill.

THERE'S SO MUCH TO SEE AT THE ROYAL . . . champion livestock . . . magnificent flowers . . . fruit and vegetables . . . dairy and poultry products . . . fashion shows . . . the Children's Royal . . . commercial and government displays . . . the 71st Toronto International Salon of Photography.

PLAN TO SEE IT ALL AT THE ROYAL
ORDER YOUR TICKETS NOW. MAIL THIS FORM

ROYAL AGRICULTURAL WINTER FAIR,
Royal Coliseum, Toronto 2B, Canada

Seats allotted as orders received.
Reserved seats include General Admission

Afternoons	Number of Seats	Total
Saturday, Nov. 10th at $1.50		$
Saturday, Nov. 17th at $1.50		$

Note for Friday afternoon, Nov. 9th; Wednesday afternoon, Nov. 14th; Thursday afternoon, Nov. 15th; There are NO reserved seats (except boxes). Charge is General admission (Adult 75¢, Child 25¢) plus 25¢ for a seat.

Evenings	Number of Seats at $2.50	at $3.50
Friday, Nov. 9		$
Saturday, Nov. 10		$
Monday, Nov. 12		$
Tuesday, Nov. 13		$
Wednesday, Nov. 14		$
Thursday, Nov. 15		$
Friday, Nov. 16		$
Saturday, Nov. 17		$

Enclosed find cheque for $

NAME

ADDRESS

CITY

PLEASE ENCLOSE SELF-ADDRESSED ENVELOPE

City of Belleville

COLLECTION OF LEAVES

Leaves will be collected from the streets on the East side of the River in accordance with the schedule shown below. Householders having leaves for pick-up are requested to place them in piles at the edge of the travelled portion of the street before 9.00 a.m. of the date shown for their street. Persons wishing to have the "Tree Lawyer" remove their property while in the area are requested to call WO 8-6255.

Leaves on the West side of the river will be collected during the week of November 5th. A schedule for this area will appear later.

MONDAY, OCTOBER 29

Dundas St. East, Bridge St. East, Victoria Ave. (Church to McDonald), Parkwood Heights area.

TUESDAY, OCTOBER 30

Church St., John St., George St., William St., Lattimer St., Turnbull St., Hillcrest Ave., Alexander St., Forin St., Mt. Pleasant Road.

WEDNESDAY, OCTOBER 31

Ann St., Charles St., Albert St., Fosier Ave., Queen St., Eastwood Park Dr., Hastings Dr., Montgomery Blvd., MacDonald Gdns., Clarke Blvd., First, Second, Third, Fourth, Fifth, Sixth Sts., Bay Drive.

THURSDAY, NOVEMBER 1

Burnham St., Chatham St., Lingham St., Bleecker Ave., Dufferin Ave., McDonald Ave., Pine St.

FRIDAY, NOVEMBER 2

Station St. and Cannifton Rd. and all streets off of same, Great St. James St., Lime St., Brassey St., Russell St., Railway Terrace, Meyers St., streets south of Dundas St. East between Front St. and Foster Ave.

Full Support of Winter Works Program Being Urged By Employment Officials

Despite the fact that the local employment picture is better this year than in many other sections of the province, full support of the forthcoming winter works program is being urged by Belleville employment officials.

The local winter works program is later this year in getting underway than last year when at this time there were several projects commenced, but the local committee is busy lining up projects for which senior governmental approval has been given.

"Last year at this time we had six projects underway employing approximately 50 men" ossied employment office manager Cecil Hiuser. "This year no projects have so far been started."

"I hope, however, that municipalities take a good look at project possibilities as it provides a good opportunity of getting work done at low cost to the municipality for labor."

FAIRLY STABLE

Mr. Hiuser went on to say that employment conditions in the Belleville area were "fairly stable" and encouraging.

If the present trend continued Mr. Hiuser said he looked forward to a good remaining year end period.

As of this week there are 993 job applicants at the Belleville office as compared with a total of 1,207 at the end of October last year. This is a reduction of 212 or 24 per cent.

The comparative all-Ontario figure shows a 19 per cent drop in job applicants.

The better employment picture this year in the Belleville area is also indicated by the fact that from January 1st to October 24th there were 3,377 work orders as compared with but 2,662 last year, an increase of 26 per cent.

Placements in the same period were said up from 2,313 to 4,769 an increase of 1,446 or 62 per cent. The provincial average shows an increase of 29 per cent.

635 DRAW BENEFITS

Currently there are 635 persons drawing unemployment insurance benefits through the Belleville office as compared with 863 last year. This is a drop of 225 or 26 percent.

For the month of October when normally there is a notable increase in the number of claim applicants, this year there is expected to be about 400 at Belleville as compared with 300 last year.

Since the first of the year there have been 5,124 claim applications at Belleville as compared with 6,038 in the same period last year. This is a drop of about 20 per cent.

By far the majority of persons out of work are in the unskilled categories with Mr. Hiuser noting that his office can find jobs for almost any type of tradesmen.

SOME TRADES SCARCE

Particularly scarce are bricklayers, carpenters, cement finishers and farm help.

Maids and baby sitters are also in demand, while there are also local vacancies for practical and registered nurses, and a dietician.

The demand for skilled help points out the value of the federal-provincial re-training program for unemployed which is being carried on in many of the larger centres.

Belleville area unemployed have taken good advantage of the re-training courses and the 20 graduates who have now completed their courses have all been found jobs.

59 GET INSTRUCTION

In all since the first of January 96 local persons have applied for re-training and 59 of these still receiving instruction.

Mr. Hiuser said that to his knowledge no local persons who had completed their re-training had been unsuccessful in finding themselves jobs.

Highway jobs and construction projects still underway in the county were assisting in taking up the local labor slack. These projects included highway jobs at Marmora and on No. 62 north of Bannockburn; school construction at Belleville, Bancroft and Madoc; the Belleville sewage disposal project, the Big A building and the Bridge Street Church addition.

Other construction projects expected to go ahead later this year are the new four-lane bridge on North Front Street over the CNR double tracks and the new YMCA for which tenders are soon to be called.

Now Is the Time

The planning for another Winter Works Campaign to prevent unemployment and to create winter jobs is again underway in our community.

Many of our lay-offs, slowdowns and shut-downs, which take place each year, are the result of outmoded habits and traditions, rather than cold weather. With proper early planning, more work can be done during the winter months than we are now doing.

Now is the time for local businessmen, industries, unions, home owners and municipal authorities, to take time to make plans to explore all avenues to provide employment for this winter.

Now is the time to plan to have interior work, such as redecorating, alterations, repairs, maintenance and renovations, done around your place of business or home in the winter months. During the winter months, contractors, skilled tradesmen and workers are more available and are able to serve you better. Building materials too are more readily available, and sometimes, at a lower cost.

CANADA
Minister of Labour

Dear Fellow Citizen:

We need your help.

It is generally conceded that Canada's Annual Winter Employment Campaigns have been improving with each succeeding year, and are now of real benefit in helping to reduce the effects of seasonal unemployment in many areas.

At the same time, we all realize that a great deal more must be done if we are to bring this problem under control, and for this reason I am asking for your continued support and cooperation.

As a leader in your community there are a number of steps you can take to help reduce the tremendous drain on the Canadian economy through the loss in production, wages and purchasing power. You are not asked to do this on the grounds of public service alone, but for sound business reasons as well.

There has been, during the past several years, conclusive evidence that progressive companies, both large and small, can enjoy profitable returns by instituting an aggressive and practical approach to creating wintertime markets for their products and services.

There is no disputing the logic behind the contention that winter is the best time to arrange to have home, plant and office renovations, redecorations and general maintenance work done. The cost-conscious executive realizes that office, plant and store extensions and modernizations can often be done more advantageously and sometimes more economically during the slack winter months.

The Chartered Banks of Canada are making money available by way of government-backed loans for intermediate and short term credit to proprietors of small business enterprises for the improvement and modernization of equipment and premises. If you own a business whose gross revenue is under $250,000, then you may qualify for a loan up to $25,000 with up to ten years to repay. Your bank can supply you with full particulars.

It is in your own best interests to support the Winter Employment Campaign in any way you can. Remember, you will be contributing directly to the Campaign's success.

Yours sincerely,
Hon. Michael Starr
Minister of Labour, Canada.

WHY WAIT FOR SPRING?

PLAN NOW!

TO HAVE HOME REPAIRS, REMODELING AND IMPROVEMENTS DONE THIS WINTER ... AND

GIVE SOMEONE A JOB!

HELP TO KEEP BELLEVILLE AND DISTRICT MEN EMPLOYED!

The smart homeowner, retailer and businessman plans to have many jobs done during the winter months when there is a larger pool of skilled workmen to draw from. You'll get a better job done — at lower cost — during this slack period. Don't put off 'til spring when the demand for men is at its peak.

Have Those Repairs Or Improvements Done This Winter!!

DOES YOUR HOME NEED ANY WORK OF THIS KIND??

- BASEMENT RECREATION ROOM
- NEW SHOWER OR BATHROOM
- PLUMBING OR HEATING REPAIRS
- FLOORS INSTALLED OR REFINISHED
- PAINTING OR REDECORATING
- CUPBOARDS OR CABINETS BUILT
- ALL TYPES OF HANDYMAN JOBS

Keep Everybody In Our Community Working!

TO SECURE SKILLED AND UNSKILLED WORKERS CONTACT

NATIONAL EMPLOYMENT SERVICE

324 CHURCH STREET (FED. BLDG.) BELLEVILLE DIAL WO 8-5708

This Advertisement Sponsored By The Following Belleville Industries
TO BACK THE ATTACK ON UNEMPLOYMENT

- AMERICAN OPTICAL CO. Canada Limited
- WILSON CONCRETE Products Ltd.
- STEPHENS-ADAMSON Manufacturing Co. of Canada Ltd.
- H. CORBY DISTILLERY Limited - Corbyville
- UNION CARBIDE (Canada) LTD. Bakelite Division
- DELORO-STELLITE
- DEACON BROS. Ltd.
- *Northern Electric* Company Limited
- AVON JEWELLERY Ltd.

Why Wait for Spring Do it This Winter

Dear Mr. and Mrs. Citizen:

As chairman of your winter employment campaign committee, it affords me great pleasure to thank you for the splendid results achieved in 1962 over the past year. I also urge you to continue to lend support to this year's campaign which is again directed toward promoting more work during the winter months. We cannot afford to be content with what we have done to date nor can we lessen our efforts. We must keep in mind our goal to provide more work for those who might be unemployed during the winter, and as citizens we must direct our efforts to attain this end.

The winter employment campaign, co-ordinated at the local level by the National Employment Office, is now entering its second decade of endeavour. Therefore, I think it appropriate at this time to remind ourselves of the purposes of the campaign and to review what has been accomplished in the past, not only in our locality but elsewhere in Canada.

GEORGE WHITMAN

Because of our geographical position and the wide variety of climatic conditions, we have acquired traditionally deep-seated work patterns. However, advances in science and technology have made it possible to have work successfully carried out during the winter months which previously had been done only during the Spring and Summer. Coupled with these advances in science, there has been a greater realization by industry and individuals that the "off" season of employment can, in fact, be largely overcome. In view of this you might well say —"How does this affect me and what can I do?"

While industry may take advantage of new techniques, devices themselves can also participate in creating more work. Renovations, redecorating or repairs in your homes can be done more advantageously during the winter months. During that period of the year, men and materials are more readily available, and in many instances there may be substantial savings through discounts on material and services. An increase in employment is reflected in the greater purchasing power of our communities, a benefit of which is shared by all. In the same way when a maximum number of persons in Canada are in gainful employment/the economy of the whole country benefits.

There are other ways in which you may influence trends. As citizens, you are members of associations, service clubs and organizations of all kinds. By encouraging these community organizations to have work done in the winter, you may also make a contribution.

I wish to thank you for the privilege of writing to you and earnestly urge that you continue to encourage the "Do It This Winter" campaign.

Let us all help to take the "un" from unemployment.

George Whitman
Chairman of your Community Winter Employment Campaign.

'Plan Now' For Winter Work

It seems to be the fate of many important national campaigns that they tend to "die out" at the local level. This is unfortunate but in many ways not surprising. There are so many appeals for help nowadays that it is understandable that people pass some of them by. An appeal to help 50,000 people in some far-off land has not the impact of an appeal to assist just a few persons in one's own community.

It is this fact that makes the local aspect of the "Plan Now" Winter Employment Campaign so important because, although what one does may have some bearing on Canada's economy, even more important still, it is kept to have a direct effect on the livelihood of friends down the street.

Governments at all levels, national organizations and businessmen all contribute to the success of the "Plan Now" campaign, but its ultimate success in a community depends on the citizens of that community.

A member of a business organization can recommend that his firm arrange for construction and maintenance work to be done in the winter, plan the production and stockpiling of standard products during the winter months, organize special campaigns and discounts to encourage winter work, and encourage the use of annual vacations in the off-season and the training of personnel in winter instead of summer.

Members of a service club, church or other community organization can urge groups to schedule any construction, repairs or decorating and any other type of work to the winter months.

These are some of the things that can be done to provide winter employment for men and women in the community. Skilled tradesmen are available and will do a better job. Some firms even offer discounts to increase winter business. And speaking of money, Government backed Home and Farm Improvement loans, handled by local banks, make it possible to do it this winter and pay later.

This is one campaign that should not "die out" at the local level. The benefits affect, not someone miles away, but the citizens that make up the community.

This is a local campaign.

BLAST HURTS SIX

ANDOVER, Me. (AP)—Six persons were injured, two seriously, late Wednesday when a boiler exploded in the control building of the Telstar earth station, an official said. In New York, an American Telephone Company spokesman said damage to the building was not structural and will have no effect on control or operation of Telstar.

Start of Municipal Winter Works Incentive Program

The Municipal Winter Works Incentive Program opened on Monday with 1,450 applications from municipalities already approved, Hon. Michael Starr, Minister of Labor, said today. This is 200 more than were approved on the opening day of the program last year.

Last year, on the first day of the program, the 1,250 projects approved provided for an estimated 27,800 new jobs and an estimated 1,500,000 man-days work. This year, the 1,450 projects approved by opening day are expected to provide on-site employment for 30,800 men, for an estimated 1,680,000 man-days of work.

The estimated total cost of projects approved to date this year is $118,000,000 compared with $86,000,000 for the same date last year. The payroll costs of these projects during the period of the program are estimated at $35,000,000 compared with $20,000,000 last year and the federal share of payroll costs to date is estimated at $12,500,000 compared with $10,400,000 at the same date last year.

Last winter's program provided on-site work for about 147,700 men and more than 5,068,000 man-days of on-site employment. By the end of last winter's program over 2,700 municipalities had taken part. The estimated total cost of projects carried out through the winter was more than $320,000,000, and the estimated federal share of payroll costs was $40,000,000.

"The large volume of applications received at this early date would indicate that this winter's campaign will be even more successful than last year's," Mr. Starr said.

All ten provinces are co-operating in the program and all ten have already submitted applications for projects from their municipalities. The program also covers the Northwest Territories and the Yukon, as well as Indian Bands.

Municipalities are now familiar with the program, its Minister said, and keep its possibilities in mind in planning their public works activities. They have found it a most effective way of providing more winter employment while at the same time carrying out needed public works projects.

The program, now in its third winter, has been broadened and extended in past years and now includes heavy construction undertaken by way of municipal facility.

This winter's program runs from October 15, 1962, to April 30, 1963. Under the terms of the program, the government pays one-half of the direct payroll costs of a municipality or its contractors or sub-contractors on approved winter works projects.

SAVE LITTLE FOLK

DOWNPATRICK, North Ireland (AP)—Construction of a road here has been held up because workmen have refused to uproot a thorn tree in its path. The workmen claim thorn trees are traditional homes of leprechauns and that anyone who cuts one down is plagued with bad luck.

Support The Winter Work Campaign!

During the winter Months ahead Have work done to help Belleville and District's Unemployment

INSERTED IN THE PUBLIC INTEREST by

CHAS. W. LAMBERT LTD.
CONSTRUCTION
450 BRIDGE STREET EAST WO 2-5657
Call Us For Free Estimates and Personalized Service on Any of Your Building Requirements

PLAN WINTER WORK NOW . . .

We will help You to "DO-IT YOURSELF" or LET OUR HOME IMPROVEMENT DIVISION DO IT FOR YOU

We are a subsidiary of Belleville's Largest Home Builder

ATTENTION ALL HANDYMEN

CANADIAN PROCESS
Angel STONE OVERLAY

NO FOUNDATION NECESSARY

Plan to attend the DEMONSTRATION of the new ANGEL STONE OVERLAY PROCESS to be held at 48 SELINA DRIVE just east of the O.S.D. SAT., OCT. 27th. all morning beginning at 8.00 O'clock

Come and see how easily anyone can use this magic method to transform an ordinary wall surface into rugged and luxurious stone masonry.

This Demonstration Sponsored by

WILSON CONCRETE PRODUCTS LTD.
BELLEVILLE, ONTARIO

SUPPORT THE WINTER WORK CAMPAIGN PLAN NOW!

TO HAVE WORK DONE DURING THE WINTER MONTHS AND HELP TO KEEP BELLEVILLE MEN EMPLOYED

We Are Experienced in INDUSTRIAL AND COMMERCIAL WIRING REWIRING - ALTERATIONS

HIBBARD ELECTRIC LTD.
31 Wallbridge Rd. Dial WO 8-5746

Back The Attack on Unemployment PLAN NOW!

TO DO THAT EXTRA PAINTING, RECREATION ROOM OR INTERIOR REMODELLING THIS WINTER.

And Remember You Get More for Your Money When You Buy LUMBER & BUILDING SUPPLIES AT

BELLEWOOD
Lumber and Building Supplies
OPP. THE SHOPPING PLAZA WO 2-4581

PLAN AHEAD FOR THOSE — WINTER WIRING JOBS

Now is the time to begin thinking about those odd jobs you intend to have done this winter. You'll save time and money by having this work done during the "off" season.

Our long experience in business assures you of expert workmanship and high standards in all electrical work. Let us give your home an electrical safety check . . . or arrange now for:-

- CLOTHES DRYER INSTALLATIONS
- ELECTRIC HEATING
- WIRING CHANGES

FINKLE ELECTRIC LTD.
334 Pinnacle St. Dial WO 2-5331

It Can Be Done

Anyone unaware of what's been happening in recent years could hardly be criticized if he concluded that outdoor construction in winter is not a paying proposition. The application of many of the materials used in building such as concrete and mortar is adversely affected by low temperatures. Frost affects excavation work and snow makes access to the site difficult and covers materials stored outdoors. Let us have all seen, particularly in the last few years, houses and large buildings rising all across Canada right through the cold months.

The fact is that since the last war more and more building owners, contractors and architects have come to realize that winter construction, is profitable and satisfactory, even though some costs may be a little higher and a few operations more difficult. For the owner, winter construction offers the possibility of earlier occupancy and savings in rental. For the builder, it allows a year-round operating schedule with the full use of his skilled staff and expensive equipment. And for the economy, it helps to reduce the winter slump in the building industry which accounts for such a large part of winter unemployment.

The National Research Council's Division of Building Research has carried on extensive research into the problems and techniques of winter construction, and have made their findings available to the industry and to the public in various ways. Convinced of the practicability of winter construction, the Council has produced a film on the subject to acquaint the public at large with modern building techniques. Produced by the National Film Board with the co-operation of the construction industry, the film is called "Winter Construction? - It Can Be Done".

The film is not a technical one, but is rather intended to show in a general way how modern building techniques make possible a year-round program of good building. It compares the winter of not too many years ago, when construction machinery was laid up for the winter and "No Help Wanted" signs were posted, with the winter activity of today exemplified by some of the large Canadian buildings erected or brought to completion in the dead of winter. Illustrating modern building techniques, it shows that much of the time the practice of enclosing and heating buildings under construction provides working temperatures more agreeable than those of mid-summer. The film also shows the kind of enquiry carried on by the Division of Building Research.

Crofton

CROFTON — Mrs. W. J. Gray and John spent Monday in Kingston.

Mrs. E. Crook spent the week-end with her sister, Mrs. Charles Haight and Mr. Haight, of Belleville.

Mrs. George Hutson was a caller at the home of her daughter, Mrs. Kenneth Sharpe, Mr. Sharpe, and Dennis, at Rollin, Sunday afternoon.

ABOLISHED VISAS

West Germany and Switzerland have abolished visas for refugees travelling between the two countries.

HELP TO KEEP BELLEVILLE MEN EMPLOYED THIS WINTER . . .

PLAN NOW!

To Let Us Do Such Work As
GENERAL REPAIRS
ALTERATIONS
KITCHEN CABINETS
During the slack winter season.

BELLEVILLE BUILDERS AGENCIES LTD.
81 GOLFDALE ROAD DIAL WO 2-3067

PLAN NOW!

By working together and planning now to have those extra projects done this winter, we provide employment for Belleville and Hastings County Workers.

The BELLEVILLE & DISTRICT LABOR COUNCIL

Heartily Endorse

The Winter Employment "PLAN NOW CAMPAIGN"

PLAN NOW

For Help or Information . . . . . .

INSURANCE
NATIONAL EMPLOYMENT SERVICE

NOW IS THE TIME TO PLAN . . .
(TO DEFEAT WINTER UNEMPLOYMENT)

(1) TO TAKE TIME TO PLAN PROJECTS and to explore all avenues to provide employment for next winter.
(2) TO DO interior work such as repairs, redecorating, alterations, renovations, maintenance, etc. during the winter months.
(3) TO SUPPORT the Winter Work Campaign — talk about it and encourage others to do their part.
(4) TO USE the services of the National Employment Office. It is ready to meet all your employment needs.

CONTACT NATIONAL EMPLOYMENT OFFICE . . . 324 Church St., Belleville Ont. Phone WO 8-5708. Remember when everybody works — everybody benefits.

Exotic Indonesia' Captivates Capacity Audience at B.C.I.

That the Kiwanis Travelogue Adventure Series is greatly appreciated by the residents of the city and district, was evidenced last evening at the Collegiate auditorium which was practically filled to capacity for the showing of the tenth series, entitled, "Exotic Indonesia", filmed and narrated in person by Phil Walker.

The Indonesia archipelago is a chain of 10,000 islands, including Bali, Java, Sumatra, Borneo the elebes and Timor which form a tremendous bridge between Asia and Australia approximately a distance of 3000 miles. It was visited about 358 years ago by the first white man and since then has been a "source" for tourists. Sumatra is the largest, and Borneo the third largest. There are many groups.

TROPICAL FRUITS

The climate is warm which provides an abundance of tropical fruits, rare flowers, beautiful water lilies, huge bamboo; the cosmos flower, the red ginger, bougainvillaea and poinsettia, beautiful tree orchids, and many palm trees of over 100 kinds.

Weaving was shown; the designs beautiful and intricate; making of pottery; the tapping of the rubber trees; collecting the sap much the same as Canada tapping the sugar maples, gathering of the copper berries and nutmeg.

On Independence Day the people engage in several sports, boating, especially the ivory outrigger canoes which are close runners-up to those at Henley; folk dances, cock fights, and the costumes with their red and white flags waving.

The town homes are modern in the cities while those in the outside are huts on posts with the underspace devoted to the housing of the domestic animals. Other pictures showed numerous images, but these do not worship them but merely reminds the worshippers of the Unknown by means of these images as representations of His creation. Regularly they have sacrificial feasts, bringing their offering of native fruits, vegetables and animals, and slaughtering the chief.

INTERESTING BUILDINGS

Interesting buildings included the American embassy, museum, the lovely exhibits, and an observatory. Here were shown also public swimming pools, the largest in the world the teakwood trees which must attain an age of 75 years, before they ready to be made into furniture; Buddist temples, and the Hindu temple tree whose seed pod centres are a silk-cotton material used in stuffing cushions and other upholstery work.

The market scene showed the women carrying their babies on their backs rather than on the back so that they can nurse them without hindering the mothers' activities. The most eastern women they were erect and stately in their walk, carrying heavy baskets on their heads.

Mighty volcanos were shown, and the crater, with boiling lava and escaping steam. Here sulphur is also found in the volcanic regions.

Among the animal pictures shown were the ever-interesting monkeys; some wild in the jungles; elephants; deer and tigers. One showed a monkey gathering cocoa-nuts for his master who had a rope attached to him lest he take off among the palm trees, as one was noted to have done jumping from one tree across a considerable space to the next tree.

Huge lizard getting his morning beauty treatment, and among the serpent class was a huge lizard resembling the prehistoric dinosaur, but having stubby legs.

FESTIVALS AT PARADISE

The Bali Island is a veritable paradise with beautiful foundings, lovely flowers, and gorgeous costumes, shown in connection in the "Dance of the Flowers" when the girl dancers sprinkle rose and flower petals as the dance progresses.

A most interesting picture demonstrated the collecting of the salt which is carried upon the shore sand, gathered and the salt washed out by water; then the water evaporated leaving the salt, clean and pure.

The film closed with cremation ceremonies, and the showing of a wedding scene.

Regarding the languages spoken, English is compulsory.

A most rewarding film with deep appreciation going to the narrator and photographer, Phil Walker, who was introduced by Mr. George Hume, president of the Kiwanis Club.

PERSONALS

"AT HOME"

Mr. and Mrs. Frederick Eyans, R.R. 1, Belleville will be "at home" to their many friends and relatives on Saturday, October 27th, from 2 to 5 p.m. on the occasion of their golden wedding anniversary.

* * *

Mrs. F. E. Fields, Deseronto, is a patient in Belleville General Hospital.

* * *

Mr. Harold Young, of Deseronto, visited his brother, Mr. Fred Young, who is a patient in Belleville General Hospital.

* * *

Mrs. Mae Drewry, Stoney Creek, was a guest of Mrs. F. Elgie and Audrey, last week.

Hillcrest H-S Hears Talk on UNICEF Work

The Hillcrest Home and School Association held its regular meeting in the school auditorium. The meeting was opened by the president, Mrs. R. Way with Mrs. Williams at the piano.

A short business period was held. The attendance banner was won by Mrs. Williams' class.

Mrs. Way introduced Mrs. Watson, who is the Belleville representative of the UNICEF Foundation. Mrs. Watson spoke briefly on UNICEF and how the pennies are used that the children collect along with their treats Hallowe'en night.

If a country that is in need of medical aid should ask for help of the UNICEF, it should be prepared to put up two-thirds of expense and UNICEF shall pay the other third. All arrangements and loans are made along with the World Health Organization at the United Nations in New York City.

A film was shown depicting how UNICEF helps a child stricken with polio in the mountains of Greece. The hospitalization and therapy that is needed to help get the child back to her one home once more is shown. The importance of immunization and the mobile clinics that are necessary to reach the tribes in Africa were also covered.

A clinic is set up in the mountains and train midwives in pre-natal acre and the importance of the necessary aid that is needed in child bearing and which is so often neglected is stressed.

It is most gratifying to know that the pennies given can be used in so many ways to help the less fortunate. It can be said that "pennies are the stepping stones to peace."

A vote of thanks was thanked by Mrs. McMechan for her time, making this meeting an enjoyable one.

After the meeting closed refreshments were served by the mothers of Mrs. Link's class.

CARS Aux. Names 1962-3 Officers

The C.A.R.S. Auxiliary meeting for October was held at the home of Mrs. D. A. McKinney with the president, Mrs. A. W. Hume, presiding.

Plans were discussed for a bake sale to be held in November. Other business consisted of arrangements for the Christmas party for the patients to be held in December.

Patients' welfare report was given by Mrs. E. David.

Following the business meeting, the new slate of officers was read and duly elected. These are: past president, Mrs. A. W. Hume; president, Miss Hilda Collier; 1st vice-president, Mrs. J. Stock; 2nd vice-president, Mrs. Irene Haig; secretary - treasurer, Mrs. A. S. Robb; corresponding secretary, Miss C. MacDonald; social convener, Mrs. A. Consonni; co-conveners, Mrs. D. McKinney and Mrs. C. Campbell; publicity, Mrs. D. McKinney; public and patients' relations, convener, Mrs. A. Fewtrell, co-convener, Mrs. E. David; phoning, Miss R. MacDonald; membership, Mrs. G. Wambolt.

ORGANIZED WOMAN

Ingred Meyer, 63, who worked 12 years in merchant ships, was the first woman elected to the Norwegian Seamen's Union board.

Mr. and Mrs. Myrddin Lloyd Jones of Hamilton are shown signing the register following their recent marriage in St. Andrew's Presbyterian Church, Belleville. The bride is the former Margaret Kane, daughter of Mr. and Mrs. David Kane, Belleville. The bridegroom is the son of Mrs. H. Brindle Jones, Llangefni, North Wales, and the late H. Brindle Jones. (Photo by Lumbers Studio, Belleville).

JONES — KANE

Tall standards of white chrysanthemums and white gladioli united impressively, centred in pretty setting in St. Andrew's Presbyterian Church, on Saturday, October 6, 1962 at 2.30 p.m. when Margaret Kane, daughter of Mr. and Mrs. David Kane, Belleville was united in marriage to Myrddin Lloyd Jones, son of Mrs. H. Brindle Jones, Llangefni, North Wales and the late Mr. H. Brindle Jones. The Rev. J. Hutchinson, minister of St. Columba Presbyterian Church officiated at the ceremony.

Traditional wedding music was rendered by Mr. Hayek which included the "Wedding March" from Wagner's Lohengrin and the recessional "Wedding March" by Mendelsohn.

The bride, given in marriage by her father was radiantly lovely in a bridal gown of heavy white brocaded satin featuring a rounded neckline and long lily-pointed sleeves. The bouffant skirt was accented at the back with a large bow which enhanced the satin train. Her sh.ulder-length veil fell from a brocaded coronet adorned with seed pearls. She carried a bouquet of beautiful dark red Sweetheart roses mingled with white roses.

The bride's only attendant was Miss Betty Lou Miller, of Belleville, who wore a gown of Dior blue peau de faille, which featured a back necklace and long pointed sleeves with matching shoes. Her headdress was a wide band of velvet to match her dress. She carried a bouquet of white mums interspersed with tiny pink Sweetheart roses.

Mr. Gwyn Brindle Jones, brother of the bridegroom (who with his mother came from North Wales to attend the wedding) was his brother's attendant. Mr. Tudor Morris Jones of Montreal and Mr. Glynn Rees Jones of Detroit Michigan were the ushers.

The reception following the ceremony was held at the Kane area, Belleville, where the bride's mother attractively appointed with white linen cloth centred with a three-tier wedding cake, misted about the base with white tulle and flanked by white candles and arrangements of pink and white roses. The bridal bouquets also added to the lovely nuptial setting.

The bride's mother received the guests wearing a peacock blue brocaded dress with matching jacket and a corsage of yellow roses and was assisted by the mother of the bridegroom who was attired in a teal blue two-piece dress and a corsage of yellow roses.

For the wedding trip to Toronto, Montreal, the Laurentian, New York and the New England States, the bride donned a navy blue double knit wool suit, navy shoes and purse, white fur hat and a corsage of pink carnations.

Guests were present from Montreal, Toronto, Tillsonburg, North Wales, Detroit, Port Hope, Hamilton, Ottawa, Niagara Falls and Belleville.

Previous to her marriage the bride was honored at a miscellaneous shower held at the home of Mrs. Don McMillan, Toronto and at a kitchen shower given by Shirley Fisher in Foxboro with Joyce Kane as co-hostess.

Mr. and Mrs. Jones will reside at 123 Bold Street, Hamilton.

PRESIDENT MARION

Marion Stephenson, elected the first woman president of the National Broadcasting Company in 1962, was an Antioch college graduate of 1943.

WEDDING

FISHER — INGRAM

CAMPBELLFORD—A double ring wedding ceremony took place at Zion United Church on Saturday when Nora Kaye, daughter of Mr. and Mrs. Douglas Ingram of R. 2, Campbellford, became the bride of Stewart Edgar, son of Mr. and Mrs. Edgar Fisher of Campbellford. The Rev. Gordon Whitehorne officiated.

Given in marriage by her father, the bride wore a bouffant floor-length gown with a skirt of faille taffeta designed with an overlay of hand-edged chantilly lace, delicately scalloped, the bodice of silk organza had Sabrina neckline bordered with lace and showered with sequins. Tulle petals centered with lily-of-the-valley caught her fingertip veil of silk illusion and she carried a cascade of red rosette roses.

As maid of honor; the bride's sister, Miss Karen Ingram, of Bowmanville, wore a gown of willow-green peau de soie featuring a semi bustle back caught with a large cabbage rose. The bridesmaids, Miss Donna Grills, of Toronto, the bride's cousin, and the bridegroom's sister, Mrs. Doug Pearson, were gowned identically in gold.

All wore matching color petal trimmed crowns of looped mohair, centred with a jewel and carried cascade bouquets of white snapdragons and red roses.

Mr. Garnet Fisher was his brother's groomsman and ushers were Messrs. Eric Ingram and Wayne Ingram, of Brighton.

Miss Nona Petherick of Toronto, played the wedding music and Mrs. Frank Potts sang, "O Perfect Love" and "The Walk Beside You".

A reception was held in Seymour east W.I. Hall and afterwards at the home of the bride's parents.

The bride's mother received in a turquoise blue moss crepe sheath dress with satin appliques on the bodice and skirt and accessorized with black and a corsage of deep pink button 'mums.

The bridegroom's mother received also wearing a silk crepe sheath dress of turquoise silk with matching accessories and a corsage of white button 'mums.

For a wedding trip to Niagara Falls, the bride wore a suit of donkey-brown Italian triple knit, a matching maribou cloche, and matching accessories, and a corsage of white roses.

On their return the couple will live in Campbellford.

Guests were present from Peterborough, Toronto, Bowmanville, Shannonville, Brighton, Island River and Havelock.

FAT DIETS KILL

PITTSBURGH (AP) — The popularity of American laborers is causing more heart attacks among them, says a heart specialist. Laborers can now afford the same kind of high-fat diet that has caused atherosclerosis in executives," Dr. Paul Dudley White said Thursday.

Give discolored silverware a beauty bath by rubbing them with the hollow rind of half a lemon; follow with a water wash, then rinse and dry well to prevent chemspots.

Spends Morning in Beauty Salon, Afternoon in Tavern

MONTREAL (CP) — Blonde, chatty Mrs. Charles Pranevicia spends her mornings in a beauty parlor and afternoons in a tavern. Neither one thinks she's doing what one might expect.

Mrs. Pranevicia is the owner and operator of both a beauty salon and a tavern, two blocks apart in suburban St. Charles.

She has had the beauty shop for 22 years. The tavern was bought last July.

So far she has found the tavern less trouble than the beauty salon.

"It's easier to pour a perfect glass of beer than to give a woman a perfect hairdo," she says. "If the customer doesn't like the beer you can always give him another. If a woman doesn't like her hairdo you can't always put it back the way it was."

Mrs. Pranevicia, whose husband also works at the tavern (he has nothing to do with the beauty end of the business), says being a woman in a traditionally male preserve is more an advantage than handicap.

"I think the men behave better because I'm here. Even when they get feeling happy they use all sorts of language. At first I was quite shocked but I'm used to it and don't even hear it." A busy enough pouring at least 300 glasses of beer every day.

She has also mastered the art of pouring the beer.

"You have to get the right amount of foam on the glass or you won't make money," she said, a deft twist of the wrist demonstrating the correct technique. "Fortunately, all we sell is beer, so I didn't have to learn how to mix drinks."

Foxboro L.O.L. Marks 75th Anniversary

STIRLING — Wor. Bro. Fred Bateman, Past Grand Master of Ontario East, Orange Lodges and Bro. Ernest Hagerman of Bawdon, Deputy Grand Master for Ontario East attended the anniversary celebration of Foxboro L.O.L. No. 3 who were commemorating their 75th anniversary.

The honorary member with over 50 years of service to the order was a former Marmora resident of Wellmans L.O.L. No. 172, Bro. Edward Montgomery of Belleville.

A.O.T.S. Men's Club Visits Paudash Lake

STIRLING—Twenty-six members of St. Paul's A.O.T.S. Men's Club and several of their wives paid a visit to Cardiff Paudash Lake pastoral charge on a recent Sunday.

They were welcomed on arrival by the Rev. and Mrs. Paul Packman, minister of the charge.

The two church services were in charge of Wendell Camm president of the Club. The worship was in charge of Robert Hulin, Robert Hallon and Harry Brown. Mrs. Harry Brown was organist and the men's choir rendered "More Love To Thee."

Don Williams who served as commissioner at the recent meeting of the general council in London gave the special address at each appointment.

The ladies at Paudash Lake served luncheon to about 40 guests following the second service.

White Cane Club Hears Commentary

The October business meeting of the White Cane Club was held at the Recretion Centre on Pinnacle Street with a good attendance. President Pat Beverstock welcomed all with a special mention of Mrs. Betty Dobson, a new member who is assistant manager of the stand for the Blind at the hospital.

The Canadian Council commentary for October was read by Mande Rollins. There are now registered with the CNIB; 12,506 are male and 11, 819 female; 7,878 of these are from 40-64 years of age.

The flower fund was collected by Laurie Towner and also a special collection for the purchase of cotton warp to knit bandages to be sent to leprosariums.

The president expressed sympathy for Mrs. Herman Hill whose wife passed away Monday evening.

Artie Scott, program convener, introduced Terry Latchford who introduced Jim George and Lawrence Turcott, who entertained generously with western music played on Spanish guitars. Terry and Jim also sang many solos with guitar accompaniment.

Charlie Dolan recited "It Never Easy." This poem dealt with the blind; with patience, courage and determination one can accept the handicap.

Artie Scott recited one of his own compositions entitled "THE URGE TO WANDER"

"You may feel the urge to wander,
You might even start to roam
But you'd do well to pause and wonder
Where there's a place just like your own.
The doors that you can open
With the key you now possess
May be even not a token
Of that which you confess
Should you be seeking a cozy corner,
Like the one you had at home
You'll spend many days in travel,
Yet with none to call your own.
There are many disappointments
To be found along the way,
You'd be wise to return and settle,
Right where you were and stay."

Refreshments were served by the Kinnettes, which included a special Hallowe'en cake appropriately decorated.

Sara O'Shea expressed thanks to the Kinnettes and to the Lions for transportation.

Ted Rowe thanked the entertainers.

President Pat reminded the members of the recreation meeting November 12th.

Quinte F.N. Enjoy New Wildlife Slides

The Quinte Field Naturalists held their regular monthly meeting at the Entomology Laboratory this week.

The business portion was conducted by the president, Mr. Irwin Knight, and included the usual reports.

A special report from the Federation of Ontario Naturalists told of the aquiring of a parcel of land Dorcas Bay in the Bruce Peninsula which will be established as a Wild Life preserve. A further purchase is under negotiation and will enlarge the present sight.

Thanks were given to all who donated to the original purchase and hope was expressed that the O.F.N. would be as successful in their second venture.

Irwin introduced Mrs. Alma Wallis, speaker for the evening, who showed a new series of photographs. They included pictures of foxes, snowshoe rabbits and weasels as they appear both in summer and winter; raccons in a comical series of shots; May pictures of Canada's most colorful birds, scarlet tanagers, baltimore orioles, rose breasted grosbeaks and pheasants.

There were many pictures of marsh animals, muskrats, beaver, gallinules, mallards, wood ducks, herons, bitterns and rails. The pictures were highlighted by recordings of the various songs and call notes and a witty and informative commentary by Mrs. Wallis who was warmly thanked by Mr. William Wisbey.

The evening ended with refreshments and conversation.

BEST WHIPPING CREAM IN TOWN FOR ONLY 30c a half pint WITH A MILK PURCHASE AT THE Cash & Carry Dairy 358 PINNACLE ST. "Where You Get the Best Milk in Town at the Lowest Price"

Have You Seen The "Scandinavian" Furniture at De Boer's 4899 YONGE STREET, TORONTO 380 FRONT STREET, BELLEVILLE

LADIES! CLIP THIS COUPON NOW!

Purchase	Pay
$1.00	.90
$2.00	1.80
$3.00	2.70
$5.00	4.50
$10.00	9.00

Plus Prov. Tax

VALUABLE COUPON
CASH BONUS COUPON
THIS COUPON IS WORTH 10c FOR EVERY DOLLAR YOU SPEND.
On ONE CASH purchase of ONE OR MORE Items in our bonusmers dept.
SATURDAY, OCTOBER 27th.
WALKER HARDWARE, 248-50 Front St.
Only One Coupon per Purchase Redeemable

USE ONE COUPON ONLY THE COUPON VALUE DISCOUNT WILL BE 10c FOR EVERY DOLLAR YOU SPEND

WALKER HARDWARE
248-50 FRONT ST. BELLEVILLE
DIAL WO 2-2588
"QUALITY AT FAIR PRICES"

FALL CLEANING TIME...
- ACCESSORIES
- APPAREL
- HOME FURNISHINGS

ADVANCE DRY CLEANERS
62 Dundas St. West
Garments in Before 10 a.m. Ready Saturday 5 p.m.
WO 2-5335

PARKDALE BEAUTY SALON
125 LEMOINE ST. WO 8-8817
SPECIAL on PERMANENTS
REG. 12.50 WAVE FOR $8.00
REG. 10.00 WAVE FOR $6.50
REG. 8.00 WAVE FOR $5.00
Specializing in Tinting and Bleaching

International Reading Assoc. Lists Officers

Quinte Chapter of the International Reading Association held its first meeting of the 1963-64 in Queen Alexandra School with Mr. Murray Irwin, of Albert College, presiding.

The International Reading Association is an organization planned to bring authorities in the field of reading findings from research and information regarding it in educational and remedial techniques to all interested.

Membership is open to, not only teachers, but all who are interested in fostering better reading in schools.

At this first meeting Mr. Irwin, head of the English Department of Albert College, gave a thought provoking and reading talk on reading from the viewpoint of a teacher of senior classes.

He pointed out the fact that reading is a skill which develops all through the educational period of children. He showed that there must be close co-operation between elementary and secondary schools.

Commendation was given to the excellent reading program being offered in the Belleville elementary schools.

A lively discussion followed Mr. Irwin's talk.

1963 OFFICERS

Officers for the coming year are: a past president, Murray Irwin; Albert, first president, Arthur Bradford, Moira Secondary School; vice-president, Miss Ann Smith, Brendaer School; secretary, Mrs. Orma Slack, principal, Cordale S.S. No. 4; treasurer, Mrs. Pauline Cantin, St. Michael's School; program committee, Miss Norma Grant, Quinte Secondary School; Miss Olive Dalton, Corby Public Library; Miss Stella Burkett, Brendaer School; membership committee, Mrs. Brown, St. Joseph's School; and Mrs. Edna Welch, Thurlow.

Jr. Farmers Hold Annual Church Service

STIRLING — Hastings County Junior Farmers Association held their annual church service on Sunday evening, October 21st, in St. Andrew's Presbyterian Church, Stirling.

The guest speaker was Mr. Gibson Patterson of Eastern County. His theme was "By Your Works You Shall Be Known."

The president, Miss Nancy Reynolds, was in charge and read the opening hymn was "All Worship the King." Miss Ruth Morgan read the Bible lesson found in St. Matthew and St. Mark with past president, Ronald Hamilton giving the prayer. The organist was Miss Lorna Matthews and the choir leader Mr. Grant Richardson. The Junior Farmers rendered two selections, "Christ Is All You Need," and "Thou Will Keep Him in Perfect Peace."

The service closed with a hymn pertaining to agriculture, "Bringing in the Sheaves."

XI Beta Zeta Discusses Theatre Party

A meeting of XI Beta Zeta Chapter was held recently at the home of Mrs. D. Bateman, at which time a member of the Cancer Society presented a film on "Cancer" which was most enlightening.

At the completion of the program, refreshments were served by Mrs. Bateman.

Mrs. B. Bishop acted as hostess when the Chapter met at her home for the next meeting. The program "The Good Life," directed by Mrs. H. Hinse, was agreeably received as each member was asked to express her opinion as to what constitutes a Good Life. Such personages as Mrs. Eleanor Roosevelt, Madame Currie and others were mentioned as true examples of those who have contributed towards a Good Life through love and understanding of fellowbeings and administering to their needs.

While Mrs. Bishop served refreshments, plans were discussed for a theatre party to be held in November.

HEAT-TREATED HONEY

Pasteurized honey has been heated to destroy yeasts that normally cause fermentation, so it has better keeping qualities. cil in 1900-01.

THE GRETA WRAY BEAUTY SALON
186½ FRONT STREET
WILL CONTINUE BUSINESS AS USUAL
MRS. WALTER FRASER

Wardrobe Change

By VERA WINSTON

After the casual attire that we like so much for summer, the feminine spirit responds to the chic and charm of more formal garb, such as the costume depicted here.

Perfect for late afternoon and for dinner, the outfit is fashioned of peau de soie in deep wine red, oyster gray or dark green.

The dress is a sheath with a high scooped neckline and narrow shoulder straps. It has a flattering drapery at one side that is pulled through a pouff.

The jacket is waist-length, with a stand-away collar and below-elbow sleeves.

County Home L.A. Meets At Home

On Monday last the Women's Auxiliary of the Hastings County Home met in the library at the Home for their monthly meeting. There was a fair attendance with a few visitors present.

Mrs. Holmes, the president of the Auxiliary opened the meeting with a well chosen poem.

Business items were attended to and various committee reports were given including gratifying reports from the recent tea and bazaar held at the Home.

It was noted that the bazaar had proved to be one of the most successful and gratifying yet held at the Home.

Mr. and Mrs. Yorke thanked all the Auxiliary members for the co-operation and assistance in making the tea such a success.

After this part of the meeting the ladies met with the residents in the dining-room to participate in the usual birthday party.

Mrs. Daniels led in a lively sing-song with Mrs. Ray at the piano.

Mrs. Johnston, one of the residents sang a solo, "Take Time To Be Holy," which was much appreciated considering this fine lady's advanced years.

The ladies joined hands and formed a friendship circle around their guests and sang to them the birthday song.

Mrs. Addie Cox, the eldest guest present, cut the beautiful birthday cake and Mrs. Aikens and Mrs. S. Nicholson poured tea, while delicious, refreshments were served, thus concluding another enjoyable day.

Initiation Tests Passed By 10 Girls

FRANKFORD — Recently, in Frankford United Church Rose Lowery Hall, 22 CGIT age girls held their initiation meeting. The girls who were initiated were: Bonnie Turner, Bonnie Payne, Brenda Payne, Diane Rook, Darlene Carter, June Dawe, Marjorie Carson, Janie Sharpe, Sharon Parfoe and Rhonda Wilson.

These girls, who were dressed up as part of the initiation, underwent tests of strength, nerve, memory and balance. The senior girls were: Leiahs Judd, Pat Hamilton, Linda Wannamaker and Shirley Nicholson under the leadership of Miss Barbara Stickle, who planned the initiation.

The initiation, passed by all ten girls, was in the form of a potluck supper, which proved to be a great success.

H-S Assoc. Lists 1962-63 Executive

BATAWA — The Batawa Home and School Association held its October meeting on Monday evening, October 22nd in Batawa public school at 8 p.m.

The new slate of officers for 1963 is as follows: president — Mrs. H. Ackerman; vice-president — Mrs. W. Parling; secretary — Mrs. M. Edwards; treasurer — Mrs. R. Mitts and social convener — Mrs. H. Scott and Mrs. J. Foel.

The officers were installed by Mr. Ralph Armstrong, Chairman for the evening was the Rev. H. Beach of Frankford.

Perfect school attendance medals for 1961-62 were given to the following students: for the six-year perfect attendance — John Duncan and Edward Woodward; for the four-year perfect attendance — Mary Flamsa; for the two-year perfect attendance — Jan Flamsa and Catherine Foel and for one year perfect attendance — Donald Jacobs, Grant Bennett, Stephen Mitts, Regina Sulkevicius, Brian Daniels, Shari Patterson, Reginald Pearson, Lala Sulkevicius.

Regular Home and School meeting dates will be held the first Monday of each month. "Open House" will take place during the next meeting.

Miss Christine Pavlica was soloist for the evening accompanied by Miss Elizabeth Geldard.

During the business period it was decided that Mrs. Milton Edwards would be convener of U.N.I.C.E.F. drive in Batawa this coming year.

Mrs. Hilda Clayton thanked Mr. Frank Markvart on behalf of the Batawa Home and School Association for a job well done the past three years.

Plenty of Color Will Be Seen In New Gowns

By JEAN SPRAIN WILSON
Associated Press Fashion Writer

NEW YORK (AP)—A spring fashion market opened here on Monday with Jean Dessès but designer Ann Klein did her bit to cheer up matters by showing shapely ladies in at times versions of men's hitherto shapeless shirts.

Dessès' mannequins, fanning out among buyers and reporters at the Dessès' sophisticated showroom who were there to preview what women will be wearing next, demonstrated that with color, anyway, things can be rosy.

The ladies were in the pink in shaggy, mohair wools, crinklines, slithery silks and sleek jerseys. Pink is pink, they were soft and feminine in blues and whites, or cheerful in yellow or bright in orange. Almost all of these hues and fabrics were sewn into some sort of shirt.

SHIRT BASIS

Women who are adapted to the shirt dress made a classic by Grace Kelly will now have to adjust to the shirt jumper, shirt coat, shirt suit, shirt jacket and the really, really, shirt dress.

The things that all of the shirts have in common are notched collars, bodices with smock - like yokes and long cuffed sleeves. All are generously cut at the top, waistline and usually loosely belted with tiestrings.

Shirt jackets, the slipover kind and the button-down kind, are so long they are just short of being dresses.

Miss Klein also took over sweaters in the "chi" closets and gave them into dresses. Sleeveless, v-necked, and t-shirt types in soft pastels skimmed over rail-thin bodies of smileless models with long, thick lashes.

The quick change artist-models soon were back in the showrooms in heavy black or white crepe gowns, short and long style. Some draped slightly, others skimmed like fashion over the curves as in the days of Jean Harlow.

Sweater Combination

By TRACY ADRIAN

Sweater twosomes are a favorite with the college set and they are often seen in contrasting textures and colors. This pair is a softly bulky all-American wool knit.

The sleeveless pullover is available in matching or contrasting colors. Worn with it is a trimly military cardigan with brass buttons. It is outlined in a textured stitch and pictured with a straight knit skirt.

SPEAKING OF MANNERS... BY PATRICIA LEWIS

YOUNG CAREERISTS GET SOME WISE TIPS

A pleasant personality and a charming manner, in addition to ability, will help the budding careerist, fresh out of school, secure her first position. Good manners are a matter of what constitutes appropriate behavior in an office sense—not that she'll continue to hold her job once the first glow wears off.

In the beginning, the new employee feels that the first rung in the ladder very carefully, and is very deferential to her superiors in all directions. Gradually, though, as she becomes a permanent member of the office family, titles give way to first names. As office friendships grow, she does her knowledge of the personalities around her and the acutiebout about their lives — both professional and private.

While office life has become much more informal than it was even ten or fifteen ago, the basic code of desirable conduct has not changed so radically.

In many offices, it's customary for a secretary and her employer to call each other by their first names. However, this is something that is done at the discretion of the executive. Instead of taking the initiative, the "proper young secretary" often shows her employer she suggests that she call him him "John" instead of "Mr. Jones." Although this may be the general format in the office, the careerist waits for a specific invitation to call anyone who outranks her by his or her first name.

Even when a relationship is on a first-name basis, it should, for the sake of propriety, be confined to the office. If a secretary has been asked to call her employer "John," he still should be referred to among other employees as "Mr. Jones," and certainly he should be addressed more formally when visitors are present in the office.

As she gets deeper into her job, the young careerist naturally learns a great deal about how her boss operates and, to some extent, about his home life. If she's to keep her employer's confidence, her own common sense should tell her that nothing is to be "leaked" to outsiders during a coffee break. Gossip is frowned upon socially, but in office situation, loose talk can be dangerous — not only to the interests of the employer, but also to the professional reputation that a young careerist is trying to establish for herself.

Generally, the emerging careerist makes the best impression by being alert and willing, and able to learn office routine, loose talk can be dangerous — from her small chapeau. To be successful, she also refrains from adopting lax and unattractive office habits, such as tying up the phone with personal calls, interrupting an executive needlessly when he's busy, and wasting time by too-frequent trips to the powder room for a cigarette or to shoot the breeze with fellow employees.

In essence, a bright, efficient, eager and lady-like demeanor is the best investment the starting careerist can make in her future job security.

36 Quinte G.G. Attend 'Training' Meet

Thirty-six members of the Quinte area Girl Guide movement were attracted to a "training" conducted by Miss Dorothy Drew and Miss Lois Wright, both from Ottawa, held at the Kiwanis Centre on Saturday.

This training, designed for both Guide and Brownie leaders, was similar to the four-part training recently completed by the Belleville Division. Because of Belleville's central location, Mrs. E. Stanley Ross, training chairman, arranged for leaders from such points as Trenton, Picton, Napanee, Brighton and Bloomfield to meet here.

The Belleville Division supplied coffee for the occasion which was served by Rangers Miss Carrie Premseler and Miss Donna Wait.

DIAMONDS
RONALD KEEL
JEWELLER
205 Front St. at Victoria Ave.

HIBBARD ELECTRIC LTD.
21 WALLBRIDGE ROAD BELLEVILLE
OFFERING COMPLETE MAINTENANCE AND REPAIR SERVICE ON
Household Laundry Equipment
SPECIALIZING on RANGES
PHONE WO 8-5746 - 47

Laymen's Assoc. Views 4-H Slides

WELLINGTON — The Laymen's Association of St. Andrew's Church, Wellington and Christ Church, Hillier met last Tuesday evening at the home of the president, W. W. McFaul, with prayer by the rector, Rev. Ross Blower.

The meeting was opened by Rev. J. J. Rogers. The minutes and treasurer's report were read by Rod Blower, following which new business was introduced.

Following the close of the business, Miss Rosemarie Haight, a member of the congregation of Christ Church, Hillier and one of the four Canadians girls who represented Canadian 4-H Club Girls at Britain's Food Fair, this summer, showed slides of her trip and told of her experiences while in the British Isles.

She was graciously thanked and presented with a gift by W. A. Davern on behalf of the hearers. Mr. Davern also expressed the pride of the community in Rosemarie in particular, at Rosemarie being chosen to represent Canada at this international affair.

At the close of the program delicious refreshments were served by Mrs. McFaul assisted by Miss Elsie McFaul.

Walter Nind spoke briefly and on behalf of the members expressed appreciation to Mrs. McFaul for her hospitality.

St. Paul's U.C. Marks 109th Anniversary

STIRLING — On Sunday, October 21st, St. Paul's United Church in Stirling observed its 109th anniversary with a large attendance of members and guests.

The Rev. Prof. R. B. Green M.A., ThD., of Queen's Theological College, Kingston was the guest speaker. He based his morning message on the theme, "Measuring the Temple" and in the evening he spoke on "Life's Chief Objective."

Mrs. Harry Bryce officiated at the console of the organ and provided special anniversary music. The choir rendered "Therefore With Joy." A vocal duet was contributed by Mrs. Walter Wannamaker and Harry Brown. The junior choir with Mrs. Harold West as piano accompanist, sang "For the Beauty of the Earth" with a special arrangement.

In the evening the junior choir rendered "Tis the Holy Hour" and the duet part of this selection was taken by Mary Janet Hommersen and John Svoboda. The senior choir contributed an anthem, "Hymn of My Soul." The male quartet, Messrs. Ralph Johnson, Grant Richardson, Harry Brown and Jack Bush, sang "Somebody Knows."

Readers' Friday Column

by Mary Moore

QUESTION:

I read your recipes every day. Have you a recipe for cooking Vegetable Marrow? I only know of one — putting it in the oven and baking it in the shell and then adding salt, pepper and butter. Every year we have had a time getting Vegetable Marrow so this year I planted some and now I have lots. — Mrs. Lyall C.

Dinner Menus

FRIDAY

Salmon Loaf with Mushroom Sauce; Crumbed Grilled Tomatoes; Buttered Noodles; Cole Slaw with Radishes and Green Peppers; Marmalade; Pear and Orange Compott (see Thursday); Tea.

SUNDAY

Maryland Chicken with Cream Gravy; Corn Fritters; Frenched Green Beans; Pear Salad (see Thursday); Danish Puffs (see Wednesday); Coffee.

ANSWER:

Vegetable Marrow may be boiled, fried, stewed or baked in shell or casserole. For a general rule cook it as you would a soft-type squash.

To boil wash, slice in 1" thick rings or crescents, remove seeds and boil in salted water until tender. It is a watery, vegetable and goes very limp and soft if boiled too long. Drain well and serve with salt, pepper and butter or gravy. Fried in preheated serving dish, a white sauce or white sauce prepared with celery or chives or a cheese sauce. If it is steamed serve same as boiled above. If it is fried slice thinly and gently fry in butter with salt and pepper until a little crisp and brown, tender or parboil for 2 minutes, drain well and dry. Dip in salt, beaten egg then in fine crumbs and fry in butter or margarine, or in deep fat until golden. To bake do as you have been doing or pare, slice thinly and remove seeds. Layer in buttered casserole alternately with 1 thinly sliced mild Spanish onion, sprinkle with salt and pepper as you layer. Dot generously with butter, cover and bake 1 hour at 375 deg. Fahr. or until onion is soft and tender. This version is prettier if 2 tablespoons chopped sweet red or green pepper are sprinkled over the layers.

QUESTION:

A short while ago I copied your recipe for Melting Moments and somewhere along the way I seem to have made a mistake as mine are far too dry to roll into balls. Could you correct this for me? — Mrs. F. E. S.

ANSWER:

We have received three letters on this from girls in difficulty with the Melting Moments recipe. Now I want all of you to throw it out and use the following recipe instead.

IVY'S BUTTERFINGERS:

(Similar to, but better than, Melting Moments).

1 cup butter, 3 tablespoons sugar, few grains salt, 2 cups flour, 1 tablespoon water, 1 cup chopped nuts, 1 teaspoon vanilla.

Cream butter and sugar, add salt, vanilla and water. Work in the flour; add nuts. Shape in 2" lengths and a finger in width. Bake at 250 deg. Fahr. for 15 minutes or until barely firm but not at all brown. When cool roll in fruit sugar. This makes 48. Any kind of nuts may be used.

CHOLERA CLAIMS 125

MANILA (AP) — A cholera epidemic in West New Guinea has now taken 125 lives, the world health organization announced Thursday.

Are you a REGISTERED NURSE seeking an EXCITING FUTURE
If so, check today's Classified Ads.

MOTHERS!
When your new baby arrives, call the V.O.N. Our nurse will visit you, a graduate nurse will help you bathe your baby and prepare the formula if baby is bottle fed.
A MEMBER OF THE UNITED APPEAL
Ask Your Doctor—or Call the V.O.N.—WO 8-7210
Area Served, Belleville and 3 Mile Radius of City

TIP TOP DRY CLEANERS
and SHIRT LAUNDERERS
WINNING TICKET WILL BE DRAWN OCTOBER 31st.
DON'T MISS YOUR LAST CHANCE TO GET A FREE TICKET ON THE DRAW
FOR THIS AUSTIN 850 STATION WAGON
DON'T MISS THIS CHANCE. GET YOUR FREE TICKET ON THIS BEAUTIFUL AUSTIN 850.
CASH & CARRY STORE
88 STATION ST.
FREE PICK-UP AND DELIVERY
PHONE WO 8-7210

Mrs. T. D. — I'd like Ken to transfer to a college near home.

Clara G. — He's better off 3,000 miles from home.

• • •

Mrs. T. D.: I have four children. The three oldest are daughters, all school teachers and all married. The youngest is my 19-year-old son.

Because there is quite a bit of friction between my husband and myself, my daughters suggested that Ken attend a college far from home. This is his second year now at a California university, and it's not working out. He failed two courses which he's repeating. He joined a fraternity and has been reprimanded by the dean for late hours and carousing.

At this rate, the four years of college may drag out to five or six. He needs me nearby; I can keep him at his books. Far from home with no supervision and nobody interested, he'll just waste time and money.

• • •

Clara G.: Home is no place for my brother. It was no place for me and my sisters, either, for that matter. We got out fast through early marriages. And we're trying to help Ken extricate himself, too.

My father is 16 years older than my mother. They were married in Russia, through the offices of a marriage broker, when she was only 17. They had little in common and, as I remember things, he used to bark at her and she'd cry every day.

That's no environment for a young man. And now that Papa isn't working, things are worse than ever. He's home, living on a pension and he picks an argument with whoever lets him. To cheer herself up, my mother has her daughters and grandchildren. Leave Ken where he is.

• • •

The Council: In the face of apparent wantlessness, it's human nature to turn the other way. "Say it isn't so," is an everyday plea. Run 3,000 miles is the "solution" proffered to Ken by his sisters. But all the while he knows what's going on at home and the knowledge gnaws at his vitals, distracting him from energetic application to college courses and a career.

We agree with Clara that living at home, or even being there for long periods, would not be helpful or healthful for Ken's optimum blossoming. He'd become the buffer between his parents, forced to hear their recriminations, tempted to take sides, assailed by feelings of futility in trying to ease their relationship. His parents' problem is an old one. If it's growing more serious, it must come from outside guidance, not from 19-year-old Ken.

But it's no more useful for Ken to flee from home as from a bad dream, hoping that things will transform and that some day when he returns, all will be different. It won't be. A better idea would be for Ken to keep in touch with home, though not live there, while working actively to set his own life to rights. In other words, putting 3,000 miles between himself and his parents is simply delaying the transformation required. We suggest that Ken switch schools so as to be near enough to home to know whether he's making progress in his own maturing, his own ability to cope with his family and his adult responsibilities.

At present, he isn't acting still. He's retrograding. His college record is deplorable and alarming. The only transfer should be to a university near enough to home for Mrs. D. to visit him, or for him to come home on special occasions. A boy is more likely to buckle down to serious industry at home amid parental strife, with corporate reminders that he's living on sufferance, at times, and be looked at, in turn — holds promise. Ken's father may eventually fall in line and keep to good behaviour as to turn Ken's debts into "somebody cares." This compromise — not living a treat for the young man.

DUNDAS EAST AT FARLEY
WESTGATE PLAZA, DUNDAS WEST

OCTOBER IS RESTAURANT MONTH
for dining delight—
EAT OUT TONIGHT!

And while you're at it, make it a steak dinner. Delicious Char Broiled Steak, specially seasoned and cooked to your liking. Red Brand Steer Beef used exclusively.

OPEN EVERY DAY 5 TO 9 P.M.
We serve a Steak Dinner for Children for $1.00

PAPE'S STEAK HOUSE
449 DUNDAS WEST, ON THE TRENT ROAD
We Cater to Special Parties, Receptions, etc.
Enquiries Invited WO 2-3512

IT WILL PAY YOU TO
BUY THAT USED CAR NOW AT Trudeau MOTORS LIMITED

MEMBER — USED CAR WARRANTY PLAN
Every Car Sold at Trudeau's Carries One Full Year's GUARANTEED WARRANTY

With the Winter approaching we are anxious to reduce our used car inventory and are offering good used cars at reduced prices. Also we are taking in daily on new 1963 cars, many late model, one owner, small mileage cars that are in excellent condition. Drop in this weekend to one of our two Big Belleville Lots and see the finest selection of used cars in the area.

EXTRA SPECIAL !
1963 BUICK LE SABRE
4-door hardtop. A new car with automatic power steering, power brakes, custom radio finished in Dark Blue with matching 4-door hardtop interior. TOP TRADE-IN ALLOWANCE offered on this car.

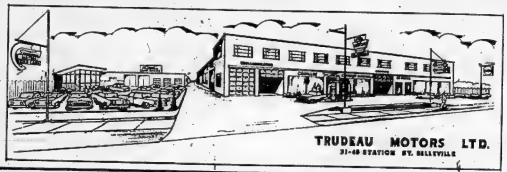

EXTRA SPECIAL !
1962 OLDSMOBILE DYNAMIC "88"
2-door hardtop with Dual Range Hydramatic Transmission. Custom radio, power steering and brakes, TINTED glass, back-up lights.
3550.

OK
When you buy an "OK" Guaranteed Car You Get the Very Best

● Biggest Selection in the Area.
● Very Generous Trade-in Allowances

1962 FALCON Custom 4-door sedan with custom radio	2295.	**1961 ENVOY** 4-door Station Wagon with custom radio	1695.	**1960 CORVAIR** 4-door sedan, one owner. Finished in green	1575.	**1959 VAUXHALL** 4-door sedan with red interior	795.
1961 PONTIAC Tempest 4-door sedan, automatic with radio	2195.	**1961 WILLYS** 2-door station wagon with radio	1895.	**1960 CHEVROLET** 4-door sedan, 6-cylinder with custom radio	1695.	**1958 OLDSMOBILE** 2-door hardtop, automatic and radio, in green	1495.
1961 COMET 4-door Station Wagon automatic and radio	2195.	**1960 FIAT** 2-door sedan red and black	750.	**1960 CHEVROLET** Brookwood 4-door Station wagon with radio	2195.	**1958 CHEVROLET** Delray 4-door sedan, 6-cylinder, blue and ivory	1295.
1961 RENAULT 4-door sedan finished in black	850.	**1960 VOLKSWAGEN** 2-door sedan finished in blue	1150.	**1960 CHEVROLET** Bel-Air 2-door Hardtop V-8 with radio in red	2195.	**1958 DESOTO** 4-door sedan, automatic, radio and power steering	1550.
1961 DODGE 2-door sedan, V-8, and automatic	1995.	**1960 VAUXHALL** 4-door sedan with new tires and radio	1150.	**1959 FORD** 4-door Ranch Wagon finished in 2-tone blue	1695.	**1958 RAMBLER** 4-door sedan, finished in turquoise and ivory	1175.

2 BIG BELLEVILLE LOTS - 31-45 STATION STREET - FOXBORO ROAD (At The Cloverleaf)

1957 OLDSMOBILE 88 4-door sedan with automatic	1095.	**1957 VOLKSWAGEN** 2-door sedan	695.	**1956 BUICK** 4-door sedan, automatic with radio	795.	**1955 OLDSMOBILE 88** 4-door sedan with automatic and radio	295.
1957 CHEVROLET 4-door sedan, 6-cylinder, turn signals in blue	895.	**1956 PONTIAC** Deluxe 4-door sedan with radio	595.	**1956 FORD** Custom 4-door sedan, V-8, automatic	595.	**1955 CHEVROLET** Deluxe 4-door sedan	195.
1957 PONTIAC 2-door sedan, 6-cylinder turn signals	895.	**1956 CHEVROLET** 4-door sedan, 6-cylinder with turn signals	695.	**1955 VOLKSWAGEN** 2-door sedan with radio	475.	**1955 CADILLAC** 2-door hardtop automatic, power steering, power brakes, custom radio and tinted glass	975.
1957 FORD 2-door sedan with radio and turn signals	795.	**1956 STUDEBAKER** 4-door sedan	395.	**1955 CHEVROLET** Bel-Air 2-door sedan, 6-cylinder with radio	575.	**1954 NASH** Metropolitan 2-door with radio	250.
1957 DODGE Regent 2-door sedan, automatic with radio	795.	**1956 FORD** Fairlane 2-door sedan, V-8, automatic and radio	650.	**1955 MONARCH** 4-door sedan in red	395.	**1953 DODGE** 4-door sedan with radio	95.

SEE THESE AND MANY OTHER MAKES AND MODELS AT

TRUDEAU MOTORS LTD.

Envoy - Corvair - Chevrolet - Oldsmobile - Cadillac - Crevrolet Trucks

"THE USED CAR SHOPPING CENTRE"

31-45 STATION STREET — DAY: WO 8-6767; NIGHT: WO 8-6769

FOXBORO ROAD (At The Cloverleaf) — DAY: WO 8-6767; NIGHT: WO 8-6760

Rawdon

RAWDON — Mr. and Mrs. Robert H. Hoard and daughters Linda and Heather. Mrs. Rose Hoard attended the funeral on Wednesday of Mrs. Hoard's grandfather, Mr. Garnet Treleaven at Lindsay, Mrs. Hoard and daughters spent sometime with her parents Mr. and Mrs. Charles Tamlin of Woodville.

Mr. Ernest Spencer, Mrs. Merle Spencer of Mount Pleasant, Mr. and Mrs. Donald Robert, Marie, visited Mrs. Ernest Spencer on Sunday afternoon at Kingston General Hospital where she has been a patient for the past few weeks.

Mr. and Mrs. Percy MacMullen were supper guests on Sunday evening at the home of Mr. and Mrs. Sid Demorest and family of Marmora.

Mr. and Mrs. Kenneth Weaver spent a few days with Mr. and Mrs. Caldwell Kerr, Durham, Ontario, and attended the International plowing match.

The ladies of Springbrook catered Wednesday evening for the annual Holstein Association banquet. The guest speaker was Mr. Bram Humphreys of Belleville.

The Rev. W. G. Fletcher of Rawdon circuit spent Thursday in Kingston.

Mrs. Allan Simpson, Campbellford, a former resident of Mount Pleasant, has a new grandson who is the son of Mr. and Mrs. Robert Gordon (nee Marie Simpson) and was born in the Peterborough hospital on Friday, October 12th.

Mrs. Paul Sharp spent a few days with Mrs. Roy Thrasher.

Kenneth McConnell, son of Mr. and Mrs. Norman McConnell and a member of the 4-H Calf Club, spent a few days judging cattle at Toronto, Guelph and Ottawa.

Mrs. Grant Stubbie is a patient in the Belleville General Hospital following surgery.

Mr. and Mrs. Sid Hutchinson of Windsor were guests of Mr. and Mrs. Frank Hutchinson for a few days.

Mr. and Mrs. Robert H. Hoard and daughters spent Sunday with Mr. and Mrs. Alex Sinclair in Oshawa.

On Saturday afternoon Mr. Ernest Spencer met with a painful accident at his farm while putting machinery in the driving shed. Stitches were required to close the wound in his forehead.

Mr. and Mrs. Byron Seeley and daughters were recent guests of Mr. and Mrs. James Maidment of Port Hope.

PRESENTATION

On Saturday evening, October 20th, ten people from Mount Pleasant gathered at the new home of Mr. and Mrs. Douglas Morton on Highway 14 and tendered them a presentation party before their departure from the Fourth Concession where they had resided for the past five years.

Mrs. Marguerite McMullen read an appreciative address and Miss Shirley Potts, Mrs. Allen Reid and Harold White made the presentation of a hostess chair and table lamp to Doug and Marion; a bedroom lamp to Janice and a bracelet to the baby.

The recipients voiced grateful thanks for the gifts from the Mount Pleasant community.

Those in attendance were: Mr. and Mrs. John Morgan; Mr. and Mrs. Raymond McConnell; Mr. Harold White; Mrs. Marguerite McMullen; Mr. and Mrs. Allen Reid; Mrs. Carleton Potts, and Miss Shirley Potts.

The ladies served refreshments and all enjoyed a social half hour.

ALBINO WOLF

An unusually large "completely white" albino timber wolf was sighted near Chapleau, Ont., in 1962.

Successful Living

(A Canadian Social Worker Helps with Human Problems)

Neighbor's Children Abuse Little Ones

DORIS CLARK

DEAR DORIS—I am a young mother with a family of eight young children. My husband is away from home working and only gets home on weekends. I live on a street where there are a lot of other children, mostly older, some in their teens. They insist on all gathering in our front yard or veranda to play. Their playing every other day turns into violent arguments and they will stand and throw rocks at our children and swear.

My nerves are so bad at present from continually having to stop fights and bring my little ones in out of the yard so they will not be seriously hurt by rocks flying, that I am under a doctor's care.

We have gone to the parents several times. They tell their children not to bother us and the children will laugh at them and us and the next day start again.—OUT OF PATIENCE.

* * *

DEAR OUT:—Rock-throwing children are working up to a career on the rock pile. Parents who should take charge, don't.

You have a right to privacy. To prevent physical violence enlist the help of physical authority—the town or provincial police.

* * *

DEAR DORIS—In today's paper you had a letter from "Shaker." I too am a shaker and would certainly like to write to parties willing to discuss this.

My problem stems from a husband who thinks he is God's gift to women and whose mind is in the gutter. After 35 years of married life and after raising eight boys, I am a nervous wreck.

The point is every time one of my sons and his family visit, my husband tries to maul the girl (our daughter-in-law). They very seldom come now and if I say I am going to see any of them, my husband figures I am seeing a man.

My clothes are bought at the welfare shop. He earns good money but he gets a bug in his head that he wants something and no matter who goes without, he has to have it. When the kids were little we lived away out in the bush. He left me for two weeks because I would not go nude. He said he wanted to go in for photography a few years ago and after getting a camera and developing equipment, you can imagine how horrified I was when I learned he wanted to take obscene pictures of me.

Maybe if we wrecks get together by mail, we may find some joy in life.—JANET.

* * *

DEAR JANET—He has needed a psychiatrist all these weary years. None should have had to conform to his unbalanced whims.

Perhaps friendship with other shakers would help you even now, since you continue to let him hem you in. How about it, ladies? Have you some friendship to share with Shaker Janet?

* * *

DEAR DORIS—My girlfriend and I are both 13 years old. Could you please give us some suggestions on how to make money? We both babysit, but that doesn't seem to be enough, as jobs don't pop up all the time, and after a while it gets boring.

We tried to get a job at the kennels and helping to pack groceries, but both times were turned down because they said they needed boys. My friend and I are both quite strong, but this doesn't seem to help.—THREE GUESSES.

* * *

DEAR THREE GUESSES—Money making could begin at home. One eleven-year-old hired out to her mother as a cleaning woman and saved up enough money to buy a pony.

Now she is having the time of her life showing her prize pony at horse shows. She has graduated to second cook and her young brother, who covets the pony, is saving up for his own via the charlady route.

Perhaps your strong point is ironing—for a price! A summit meeting with Mother is indicated.

* * *

(Talk it over with Doris, who is a trained social worker with many years of experience at helping people. Enclose a stamped, self-addressed envelope for private reply.)

DESIRABLE 2nd FLOOR FRONT

Office Space Overlooking the River

IN THE TRUDEAU MOTOR BUILDING

Large area. Can be subdivided to suit tenants. Available immediately. Apply:

TRUDEAU MOTORS LIMITED 21 STATION STREET

Ivanhoe

IVANHOE — Mr. and Mrs. Arie de Raaf, Frankford were Sunday supper guests of Mr. and Mrs. Wayne Wannamaker.

Miss Bess George of Tupperville, who has spent the past three weeks with Mrs. A. Wood and other relatives in this district, returned to her home on Tuesday.

Mr. and Mrs. Fred Campbell of Foxboro were Sunday dinner guests of Mr. and Mrs. William Shaw.

Sunday dinner guests at the home of Mr. and Mrs. Harry Benson were: Mr. and Mrs. James Benson, Napanee; Miss Myrna Benson, Kingston; Mr. and Mrs. Frank Ashley, Mr. P. M. Woods, Moira Lake and Mr. and Mrs. Roy Eggleton, Stirling.

SERVE UN

About 8,300 Norwegian officers and men have served with United Nations units, mostly in Gaza.

Best Sellers! **CHERNEY'S 27TH STOREWIDE ANNIVERSARY SALE**

2 COMFORTABLE CONTINENTALS AT ONE LOW LOW PRICE

Good Looking! Priced Right! That's what you will say when you catch a glimpse of these 30" matched sleeping beauties. Both plastic covered headboards have shaped tops. Both innerspring mattresses have quilted tops. Both units have matching box springs . . . two foam pillows and two sturdy sets of legs.

30 INCH WIDTH

ONE LOW PRICE BUYS THE PAIR

$99

TWO Complete Outfits!

LOOK AT WHAT YOU GET!

MODERN 8 PCE. DINETTE SUITE WITH TWO TABLES SIX CHAIRS!

Styled by "Liberty", And Just Imagine How Many Ways You Can Use The Extra Table.

8 PCE. DINETTE WITH TWO TABLES AND SIX CHAIRS

Imagine, a table that extends and extends again. Add the leaf for a big 66" table. Add the extra table for more space, or set it apart for the children. Easy-care, mar-resistant Arborite table top in American Walnut wood finish with beautiful self edge. 4 FOAM upholstered chairs in white and brown completes 8 wonderful pieces.

$149

BUYS ALL EIGHT PIECES

SMART PLAID TRAVEL KIT ONE DOLLAR

WITH THE PURCHASE OF $49.95 Or More

Smart Plaid Canvas Tote Bag And Big 66"x90" Blanket.

10 Pce. Bunk Bed Outfit

PRICED COMPLETE

2 MATTRESSES
2 SPRINGS
2 BEDS
GUARD RAIL LADDER

PLUS Pair Chenille "Cowboy" Bedspreads

$99

Just right for young cowboys who love to sleep on the top. Real ranch wagon wheel headboards, 36" width plus the added effect of cowboy bedspreads in easy to wash chenille makes the kiddies' bedtime happy time. Separate anytime into two single beds.

FRIEZE AND FOAM SLEEPER SOFA

Chesterfield by day! Double bed by night! Covered in long wearing fabric. Good looking! Comfortable! You sleep on a spring filled mattress. Matching chair only $48 extra.

$148

Cherney's

FURNITURE WORLD — BELLEVILLE PLAZA

ANNIVERSARY BEST SELLERS

COMING YOUR WAY!

ONTARIO HYDRO'S

"MEDALLION LIVING" ON TOUR

A mobile display of electrical ideas to help you lighten your chores and brighten your leisure hours.

Here is an opportunity for all the family to discover how they can benefit from the modern advances of all-electric living.

See the features of a Medallion All-Electric home. From modern planned lighting to comfort-controlled electric heating. This colourful mobile display is fully staffed with qualified personnel to answer all your questions.

PLAN NOW TO VISIT ONTARIO HYDRO'S MOBILE DISPLAY AT

BELLEVILLE PLAZA

TONIGHT AND SATURDAY

Cross-Canada Survey

2 Communities Experiment With Teaching Machines And Programmed Learning

By MEL SUFRIN
Canadian Press Staff Writer

Schools in a handful of communities across Canada have embarked on an educational experiment that is generating lively debate.

In simple terms, its the teaching machine experiment. Educationists prefer to discuss it in its broad context—programmed learning with mechanical help.

The idea of a student sitting down before an electronic device to learn mathematics or French intrigues many educationists and laymen. Others dismiss it as just another fad.

One thing that most seem to agree on, however, is that the machine will never replace the teacher. One informed estimate is that at most it will take over no more than one-third of classroom work.

Just what impact teaching machines will make on Canadian education depends on many things not the least of which is the cost of the machines themselves and the programs that are to be fed into them.

Most important will be whether research of projects convince authorities that machines can do a better job, at least in some subjects, than human teachers.

PROGRAM IS KEY

Experts emphasize that the program is the key. A machine, they say, is useless without a carefully prepared program of instruction. And, some contend, children can be taught just as well without a machine as long as the program is a good one.

A Cross - Canada Survey by The Canadian Press shows that this fall about 20 communities are experimenting with teaching machines and programmed learning.

The machines range from exotic push - button electronic marvels that steer a student through a course of instruction at his own rate of learning to a simple hand-operated device that exposes blocks of subject material through a plastic window.

The teacher's role is discussed by H. R. Matthews, supervisor of the course of study for Montreal's Protestant school board.

"Machines can't replace the teacher or compete with her," he says. "It must be teacher and machine. Lots of the drill in work and rote learning can perhaps be better and more efficiently done by machine, leaving the teacher free to carry out the more significant aspects of education.

"One disadvantage is that when a child is taught by machine, no personal relationship, no affectionate bond can develop. Also, machines ignore completely the value of group discussions as an educational method.

"As for advantages, it certainly individualizes instruction. It is like a personal coach. When the student stops, the machine stops too."

QUESTIONS VALUE

D. B. MacKenzie, assistant superintendent of the Vancouver school board, questions the whole idea.

"We can find no proof that teaching machines are worth the money being charged for them. But it's not entirely a question of cost. B.made a trip across Canada last year and found that several school districts which have used them have reached the conclusion that students learn as well but no better with machines than they did with teachers."

Mr. MacKenzie, however, concedes that teachers may benefit. It's too early to say definitely but Grade 10 experiments seem to indicate that programmed learning relieves the teacher of considerable exam marking and other routine work, he says.

"It leaves the teacher with more time to devote to individual students which is almost impossible when he is forced to take every student in a large class through every stage of a course."

The big advantage seems to be that students can move at their own pace, Mr. MacKenzie says. Bright ones aren't forced to move so slowly that they lose interest. Below - average students aren't required to move too quickly and can thus cover the work thoroughly.

COST IS HIGH

While programmed instruction is still in its infancy, cost has already arisen as an important question. The simplest device may cost only a few dollars. The more expensive ones exceed a thousand.

The elaborate affair employs a sort of television screen which exposes a full page of information with three or more statements at the bottom. The student reads the page, then indicates by pushing one of a number of buttons which statement he thinks is correct.

If he gets the right button he is told he has answered correctly. The screen then switches to a new page of material. If he's wrong he's told where he made his mistake. Now the only button that will work is the one that returns him to the previous frame to try again.

One adverse reaction to the machines comes from Robert Warren, superintendent of Calgary public school board.

"The companies have gone big - wild making complicated and expensive equipment. We realize programmed learning may help a lot of students, both slow and fast students. But at this stage they are too expensive. If the prices came down and the machines were a little simpler to operate we'd start using them on an experimental basis, perhaps in one school to start with."

AVOIDS FRUSTRATION

Dr. A. R. McKinnon, director of research for the Toronto Board of Education, sees an advantage of this type of programmed instruction is that the student is never in the dark about how he is doing.

No matter how long it takes he ultimately comes up with the right answer, he says, adding that the minor success leads to major success.

The average or below-average student may thus avoid the sense of frustration that often results from inability to keep up with the rest of the class.

If machines are expensive, so are properly prepared programs. One estimate based on work being done in California is that it may cost as much as $50,000 for a team of experts to draw up a program that will lead a student step by step through a course of study in one subject.

Months of testing are necessary to determine whether a program has been put together so that one phase leads naturally to the next in perfect progression.

The cost is significant in Canada where each province is responsible for its own educational program and curricula.

In Toronto it was found that a single copy of a programmed Grade 9 course in the department of Malcolm MacKenzie, Prince Edward Island's deputy minister of education.

He says there is no definite provincial policy on teaching machines but that they are being used for Grade 4 and 5 mathematics at Parkdale elementary school in Charlottetown and if results are favorable they may be put to greater use.

Ontario has perhaps the broadest experimental program. Edward McKeown of Toronto's Williamson Road public school is heading tests with 1,500 Grade 4 children in London, St. Catharines, Ottawa, Burlington, Toronto and its suburb of Etobicoke.

Current tests will run to December with progress reports from teachers every 10 days. Each class is split into three groups, one working entirely with machines and programmed material, one learning just from programmed instruction in textbook form, the other by traditional methods. Results take at least 18 months to correlate.

NOT PERFECT

Mr. McKeown says it is apparent that programmed self-instructional machines have a great deal to offer if a number of inherent weaknesses can be remedied.

He says it is unlikely that the less - sophisticated, less - expensive devices will ever completely overcome the problems of accommodating individual differences but disagrees with those who suggest experiments in the days of time because perfection has not been attained.

Prince Andrew High School in Dartmouth, N.S., is one where machines are being used for the first time this fall. A Grade 10 class of 30 is being taught algebra. Principal Gerald J. McCarthy says this class and another being taught concurrently will write the same final exams and results will be compared as part of the experiment.

Another school taking the plunge this autumn is Holy Heart of Mary regional school in St. John's, Nfld., where a Grade 9 class will use 35 machines for algebra.

In Montreal, where three Protestant schools are trying—machines, R. G. Gervais, teaching aids consultant for the board, says: "As far as I can see, machines are of more use in adult education. You need a certain maturity so they will probably be aimed primarily at the secondary schools."

COLLEAGUE DISAGREES

His colleague, Mr. Matthews, disagrees on this point. "The level of learning for which these machines are used doesn't seem to matter," he says. "It fits into elementary and secondary programs equally nicely."

Machines are in only limited use on the Prairies, chiefly to show farmers what they can do. Two machines are being used in Perrigue la Prairie and Oakville in Manitoba.

Regina bought one this fall for use at one school for remedical work on Grade 9 algebra and spelling.

W. J. E. Walker, superintendent of Regina high schools, says teachers there haven't taken a stand on the machines, waiting to see what they can do before passing judgment.

"If used as they should be," he says, "I can see a good future for them."

Two inexpensive machines were used in Roman Catholic junior high schools in Edmonton during the latter part of last term. F. P. O'Hara, assistant superintendent of separate schools, says they "didn't seem to offer any more than a text-book would have" although some students, especially the boys, seemed to like the idea of a machine.

At British Columbia, Kitimat has a $15,000 language laboratory at Mount Elizabeth High School. "It has been a wise investment," says principal Roy Berry. "Some 175 students have benefitted by improving oral fluency and language writing."

The Fraser Valley community of Langley has also experimented with machines but hasn't come to any conclusions.

A Grade 10 English class at John Oliver High School in Vancouver is using programmed instruction without the machines.

At the University of British Columbia a programmed learning study centre opens this fall and lecturers and district superintendents will be invited to attend.

ADVANCE—for PM Fri. Oct 26
NOTE FUTURE DATE

PLANS OFFER

Dominion Tar and Chemical Co. Ltd. announced Wednesday its intention to make an offer to exchange 240,000 of the company's common shares, worth about $3,840,000, for the entire capital stock of Hendon Paper Works Co. Ltd., of Sunderland, Durham County, England. The Hendon company currently operates a two-paper machine mill making a wide variety of fine stationery and printing papers.

USES TEACHING MACHINE — A few schools and some homes are experimenting in education by use of a teaching machine—programmed learning with mechanical help. Here, Peter Brown, 14, of Toronto, uses a teaching machine to study algebra at home. Promoters believe such home machines may help bring a student's subject up to classroom standards.

A STRANGE SIGHT ON THE SAGUENAY RIVER

When a lighthouse costs a million dollars and is the newest and most modern of its kind in Canada, it may come as a surprise when plans are made to deliberately sink it in the mouth of the Saguenay River. You'll read all about it in Canadian Weekly, the exciting full color magazine supplement of the big Saturday Toronto Daily Star.

Get the big Saturday Star for more features — more action — more fun-and more than one hundred pages packed with news and comments, entertainment and information. You get all this plus 16 pages of color comics, too. So reach for the big Saturday Star tomorrow . . . it's an unbelievable value for just 10¢.

The big SATURDAY TORONTO DAILY STAR with CANADIAN WEEKLY plus 16 pages of COLOR COMICS

Sunday School Lesson

Jesus' Greatest Promise

By ROY L. SMITH

"By their promises ye shall know them." If he has been said on many occasions that you can judge a politician by the promises he makes to his constituents. If he makes extravagant promises, which everyone knows he cannot keep, he defeats himself.

Something of the same thing can be said of religions. They are to be judged by the promises they make to their adherents.

In Jesus' day the world of the East was filled with wandering teachers of religion, each one of whom was trying to outdo the others in the promises he made to his disciples. And because of the commonly accepted doctrine of "the end of the age," these promises in large part were related in some way to that cataclysmic event that was just over the horizon.

There was a whole series of cults commonly known as "mystery religions" which offered extravagant promises to the public in the form of "secrets" which were supposed to come to their aid at the time the age ended. And with these the Christian church was in competition in city after city.

JESUS HIMSELF PROMISED

The greatest promise offered to the Christians was one which Jesus himself gave them.

As He neared the end of His ministry, and as the crucifixion appeared upon his horizon, the disciples were terribly depressed at the prospect of losing Him, as their companion, in the midst of one of His most intimate conversations He promised them that the Holy Spirit would be granted them and that this divine presence would continue to console them throughout their lives, comforting, consoling, strengthening, and guiding.

Moreover, Jesus assured them that the Holy Spirit would do for them, what He could not do. They were dependent upon their eyes, ears, and other senses, if they were to detect Jesus' presence. But the Holy Spirit, according to Jesus' promise, would take up His residence within the life of each believer and continue to guide and inspire without interruption as long as that believer remained faithful.

The meaning was amazing. Every believer was entitled to "a private wire to heaven." In every situation he was to have the right to expect divine assistance in making decisions, choices, and judgments.

MATTER OF EXPERIENCE

In spite of the fact that the doctrine has been the occasion of vagaries, fanaticism, and mystification, there are millions of honest and humble people who are ready to testify to the fact that they have been granted the gift of the Holy Spirit and that through His assistance they have been enabled to decide matters of the most serious sort.

One of the first to declare that he was a daily beneficiary of the assistance of the Holy Spirit was the Apostle Paul. He declared that he was first impelled to become a Christian as a result of the fact that he met Jesus in a vivid spiritual experience as he journeyed from Jerusalem to Damascus. Thereafter he declared that his every judgment was guided by this divine force. Within the space of a very short time after he began preaching the Christian gospel in Europe, he set it as the one test of the true Christian: "Has he received the Holy Spirit?"

SPIRIT AND DAY'S WORK

It is fundamental in Christian belief and life that this Holy Spirit stands ready to take up residence in the spirit (or sou')of every Christian believer. This residence can be made null and void by disobedience, anger, hate, lust, rebellion, or any of a long series of evil attitudes.

But to the individual who is willing to really "believe" in Jesus, who is willing to do the will of God if he can only know that will, who is willing to set his ow judgment aside in favor of the judgment of God, the promise is perfectly plain and always valid. The Counsellor whom Jesus promised stands ready at all times to assist the sincere person.

It is the experience of uncounted thousands — even millions — that the promise can be trusted. The humblest and the most conspicuous testify to the fact that they have been "guided."

The Uniform Sunday School lesson for October 28: "THE HOLY SPIRIT." John: 14: 15-17, 25-26; John 16: 4-15; Acts 2:4; 7-10, 13; Romans 8: 1-27.

Prague Czechs Tear Down American Flag

VIENNA (AP) — More than 1,000 Czechoslovaks marched on the U.S. Embassy in Prague today and some demonstrators tore down American flag during a noisy protest rally against the U.S. arms blockade against Cuba.

An embassy official reached by telephone in Vienna said the street in front of the building was full of demonstrators chanting "Yankees go home" and "Cuba si, Yankee no."

The official said a group of demonstrators climbed up on the wall of the building and tore the American flag from its staff just above the main entrance.

FURNITURE RESTORATION
Give Your Old Furniture A New Look Through Refinishing.
PHONE WO 2-6454
H. STEINPATZ & SON
CABINET MAKERS

HYDRO
GUARANTEE ALL THE HOT WATER YOU NEED... ELECTRICALLY
Now you can heat water electrically and guarantee yourself loads and loads of hot water—simply by installing a modern automatic two-element electric water heater in the size and capacity that fits your family's needs!
If your present electric water heater has only one element, enquire about adding a second element of the same size for better performance. With low Hydro Flat Rates there's no increase in operating costs.
To get more out of life . . . get the most out of electricity.
ENQUIRE ABOUT OUR RENTAL PLAN
BELLEVILLE UTILITIES COMMISSION
277 FRONT STREET
WO 2-3431

GOING SHOPPING TONIGHT? For the Widest Selection of **HOME FURNISHINGS** DROP IN TO **DELINE'S HOME FURNISHERS** ● CARPETING ● APPLIANCES
NO FUSS . . . JUST DRIVE UP TO OUR FRONT DOOR AND PARK
PERSONALIZED SERVICE
283 COLEMAN ST.
DIAL WO 2-3483

Second Section

The Ontario Intelligencer

BELLEVILLE, ONTARIO, FRIDAY, OCTOBER 26, 1962

Pages 13 to 24

Seamen's Union to Launch Defence Against Charges Made Before Marine Inquiry

By ROBERT RICE

MONTREAL (CP) — The Seafarers' International Union is expected to launch today its defence against charges before the Norris shipping inquiry that it is corrupt, undemocratic and responsible for organized violence on the Great Lakes.

Cross-examination of William Dodge, second vice-president of the 1,070,000-member Canadian Labor. Congress, is in its final stages as the public investigation of waterfront labor violence and shipping disruptions heads into its 36th session.

Mr. Dodge, in the witness stand for the last four days, faces further questioning today from Charles Dubin, senior counsel for the federal inquiry being conducted by Mr. Justice T. G. Norris.

The SIU is expected to introduce witnesses and records designed to refute allegations that it is responsible for organized gangsterism and violence on the waterfront labor scene.

CRITICIZES MONOPOLY

Thursday, Mr. Justice Norris rebuked American trade unionism in the here earlier this week for an executive session of the powerful maritime trades department of the AFL-CIO. The MTD went on record in a resolution condemning Mr. Dodge as a "dictator and spokesman for his role in an inter-union struggle for labor supremacy on the Great Lakes.

This fight—between the SIU, backed by the AFL-CIO, and the Canadian Maritime Union, backed by the CLC—has been marked by violence and disruptions to shipping.

Mr. Justice Norris said the MTD should not have passed objectionable and in the "language of intimidation."

Maurice Wright, lawyer for the CLC, called it "impertinent, indeed reprehensible and contemptible."

To MTD charges that his inquiry is based on union principles, the Vancouver judge said:

"The inquiry has been conducted to the best of my ability in accordance with the time-worn principles under which all such hearings, and indeed the courts, are conducted.

LACK KNOWLEDGE

"It does not lie in their mouths to criticize this inquiry because they have no personal knowledge nor the appreciation of public justice, nor the understanding, nor apparently the ability."

SIU counsel Bruce Thomas defended the right of the Maritime Trades Department, an agency of the CLC, to meet in Montreal and to conduct its own business.

The CLC also alleges against the MTD were inflammatory and prejudicial, he said.

Young PCs Ask for More Positive Stand

WINNIPEG (CP)—The Manitoba Young Progressive Conservative Association has called on the federal government to take "a more positive stand in support of President Kennedy and the United States in the current Cuban crisis."

Association President Doug Leatherdale Thursday rapped the government present stand as "shilly-shally."

He said in an interview that a special executive meeting decided to send a telegram to Prime Minister Diefenbaker warning him that "the Canadian people are looking for leadership and guidance during this grave international situation".

Mr. Leatherdale said at the meeting was the result of a television interview Wednesday night in which External Affairs Minister Howard Green "backed away from whole-hearted support of the American position."

The Young Conservatives, he said, are "extremely unhappy" over Mr. Green's performance.

"We felt the government should have come right out as soon as it happened and placed itself four-square behind the president," he said.

Kennedy Knew Gromyko Was Lying at Visit

WASHINGTON (CP)—A peek into the intricacies of high diplomatic intrigue was provided Thursday by a source associated with the business but who asked not to be identified.

He stated that when Andrei Gromyko, Soviet foreign minister, told President Kennedy a week ago that Soviet weapons in Cuba were strictly defensive, Gromyko knew he was lying and knew that Kennedy knew.

This infuriated the president, the source said. In his speech last Monday announcing the Cuban naval blockade, Kennedy referred to Gromyko's visit and Gromyko's statement that the weapons were defensive and accused the Russian foreign minister of telling a falsehood.

While Gromyko was providing the assurances, Kennedy said, he had in his hand evidence of a rapid buildup of ballistic missile bases on the Caribbean Island.

• Why all the deception when each side apparently knew what the other knew?

No answer was provided but it was stated the measure of Soviet "deceit" was marked by the fact that only did the Soviet leadership maintain weapons in Cuba were defensive but also provided the United States with details of types of weapons and their range to back up the assurances.

Apple, Pear, Cherry, Grape Crops Larger

OTTAWA (CP) — Canadian crops of apples, pears, sweet cherries and grapes were larger in 1962 than in previous years, the bureau of statistics said today.

The bureau, in its third estimate of the 1962 commercial fruit crop, said declines in the output of sour cherries, strawberries, raspberries, loganberries, peaches, plums and prunes and apricots.

Crop estimates, with last year's figures in brackets: apples 17,792,000 bushels (17,106,000), pears 1,681,000 bushels (1,477,000), sweet cherries 388,000 bushels (306,000), sour cherries 218,00 bushels (338,000), strawberries 20,768,000 quarts (22,22,000), raspberries 8,048,000 quarts (9,469,000), loganberries 1,112,000 pounds (1,202,00), grapes 88,592,00 pounds (85,237,000), peaches 3,348,000 bushels (3,075,000), plums and prunes 411,000 bushels (378,000) apricots 254,00 bushels (262,000).

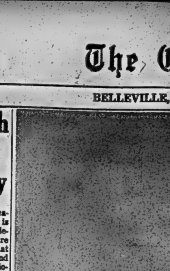

Ernie Jones, of 43 Smith Crescent, Belleville, construction superintendent of the new LaPalm warehouse being built near the Trent Road, brings Ken LaPalm of F. LaPalm Ltd., up to date on progress of the work.

New Storage Warehouse Being Built by La Palm, Ltd.

After 47 years of moving and storing things for people in the Belleville area, F. LaPalm Ltd. are moving themselves, into a modern centralized location. Their new warehouse, now being built on four-and-a-half acres of the old Frederick family property, adjoining the grounds of the Hastings County Home, will contain more than 250,000 cubic feet of space, and will replace five warehouses currently spread from Deseronto to Trenton.

The building, now under construction will be about 250 feet long, 100 feet wide and will have 24 feet of headroom. Construction is of concrete block, with a precast concrete roof divided into two 50-foot spans. The company has purchased a fork lift truck with a lift of 20 feet and all storage will be on pallets, for faster handling.

The office, to be built onto the end of the warehouse, will be of brick construction, and large enough to provide some office space for rent, initially. The extra space is to allow for expansion of the La Palm operation, but for the time being the company hopes to interest a tenant who will also make use of the storage facilities. The grounds surrounding the building will be landscaped, when construction is completed, and a large parking space will be provided.

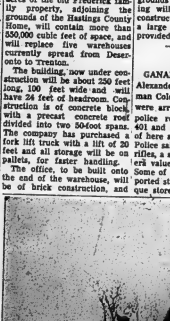

Don Peterson, an employee of a Belleville tree removal firm, makes the final cuts in taking the top off one of the elm trees on North Front Street, just south of the railway bridge. The trees, about a dozen of them, are coming down to make way for a new bridge over the railway tracks.

ARREST TWO

GANANOQUE, Ont. (CP)—Alexander Moses, 38, and Norman Cole, 44, both of Montreal, were arrested Thursday near a police roadblock at Highways 401 and 15 about 10 miles west of here and charged with theft. Police said they seized five new cars in the ships, a shotgun, radio and camera valued at a total of $1,000. Some of the goods had been replaced on the trucks and carried them about 150 feet. The train was not damaged.

Ambassador Takes a Powder On Question

OTTAWA (CP)—Cuban Ambassador Americo Cruz said Thursday night he does not know whether his country has nuclear weapons but it does have "missiles to defend itself."

Asked at a press conference whether there are nuclear installations on Cuban soil, Dr. Cruz replied:

"I can't answer that. I am not the chief of the army."

GETS PROBATION

TRENTON, Ont. (CP)—Larry Penley, 16 of Trenton was put on probation Thursday for two years for obstructing the operation of a CPR train near here Oct. 9. Court was told that the train struck two railway ties

Truman Does Not Like Attitude Of Canada

INDEPENDENCE, Mo. (AP) Former U.S. President Harry S. Truman said Thursday he doesn't like Canada's attitude in the Cuban situation.

He charged that Canada's prime minister has refused to associate his country with others in the western hemisphere in support of the U.S. stand against arms shipments to Cuba.

"We have supported them in former times and in crises," Truman said. "They should stand behind us today."

In the Commons Thursday, Prime Minister Diefenbaker announced that the RCAF Air Defence Command has been placed on the same alert as the U.S. interceptors, and that long leaves for armed forces personnel have been cancelled because of the Cuban crisis.

("We intend to support the U.S. and our other allies in this situation," he said.

(Diefenbaker noted that his government had announced earlier that a Soviet ship which is en route to Cuba would not be permitted to use Canadian airspace).

ASKS ACTION

MONTREAL (CP) — The executive council of the Textile Workers Union of America (AFL - CIO - CLC) Thursday called for government action in Canada and the United States to reduce unemployment.

Baby Returned To Parents By Court Order

TORONTO (CP) — Mr. Justice Samuel Hughes gave a Jehovah's Witnesses couple official custody Thursday of their infant, made a Children's Aid Society ward on the day he was born.

He quashed a Sept. 29 court order removing a baby boy from the custody of Mr. and Mrs. Robert Forsyth of Kingston so that the child could obtain an urgent blood transfusion, banned by the sect.

Mr. Justice Hughes said he was acting "with great regret" because the Sept. 29 action by Judge James Garvin, Director D. A. Judd of the Children's Aid Society and Kingston General Hospital doctors may have saved the boy's life.

Kingston pediatrician Dr. D. J. Delhaye found that the baby had a blood deficiency and required a transfusion.

Quick action resulted in a hospital bowing with the child's mother on a stretcher and father summoned from home. Judge Garvin presided and ruled the child a ward of the society in Kingston and Frontenac

NO PROPER HEARING

Mr. Justice Hughes said he was satisfied the baby was not a neglected child within the meaning of the Child Welfare Act. He held that there had not been a proper hearing and that Judge Garvin and Society defprived himself of jurisdiction.

He added, however, that Mr. Forsyth should be "grateful" that the child was returned alive and well after a blood transfusion. "Your sects' care, but not custody, Oct. 8.

Nevertheless, he said, "there must be an over-riding fact in order of that court of Sept. 29, namely, the effectivity that may be in the circumstance that no present case."

Indeed, it is clear that at no time were the Forsyths . . . properly advised of their rights at a hearing. In spite of the fact that they were not represented by counsel."

United Nations Undergoing Test of Fire Over Cuba

By JOSEPH MacSWEEN
Canadian Press Staff Writer

So often has it been said that the United Nations is facing a do-or-die crisis that the phrase tends to go in one ear and out the other.

But it is hard to avoid the feeling that something really historic in the world body is happening now as the great powers struggle over Cuba.

"If today the United Nations should prove itself ineffective, it may have proved itself so for all time," said Acting Secretary-General U Thant.

In the past the Burmese Buddhist has referred to the United States and the Soviet Union as the "two countries who have a special responsibility for the peace of the world."

It now remains to be seen whether the head-on clash of the giants will warp UN principles or whether somehow they will be strengthened.

DAG QUOTED

Not for the first time, Thant quoted the words of his predecessor, the late Dag Hammarskjold, that "the purposes of the charter are, by far, greater than the organization in which they are embodied, and the aims which they are to safeguard are holier than the policies of any single nation or people."

The United States and Britain have sought at great length to show that the Soviet Union's record since the Second World War has been two-faced and crooked, often under the cover of UN resolutions.

U.S. Ambassador Adlai Stevenson Tuesday speech was not only an indictment of Russia's military buildup in Cuba but a chronicle of Moscow's misdeeds since the UN was founded.

He recalled he was present at the Security Council's first meeting when Russia was taken to task for its activities in neighboring Iran. Now, on the UN's 17th birthday, new complaints were being directed at Russia, in the interval Russia had "thwarted the will of the majority" by using the veto 100 times.

Joseph Godber, British minister of state for foreign affairs, earlier delivered a similar analysis of Russia's record where disarmament is concerned.

In the bluntest language, Godber plowed through the history of disarmament efforts since the war, seeking to prove that the West had made concession after concession to Moscow with little or nothing in return.

Godber made the decision—and he later told correspondents he was anxious they understood it that the non-aligned countries of the UN have come to expect the West rather than Russia to make concessions on any given controversy.

Stevenson's rhetorical question as to whether the Soviet Union "ever really joined the United Nations" recalls the sad state of UN finances, largely because of Moscow's refusal to pay its share of peace-keeping costs.

The Stevenson and Godber speeches sounded like showdown statements calculated to stop—if possible—the UN's trend to becoming a diplomatic one-way street.

Fire Almost Demolishes Famous Hall

GLASCOW (Reuters)—St. Andrew's Hall, one of Scotland's best - known public meeting rifle to make it easier to handle."

Swann testified that the mechanism jammed again and while he was trying to clear the rifle by banging the bolt the weapon discharged and he knew he hit a woman in the street because he saw her holding her leg.

He said he hit the woman accidentally and "got scared." He said he went downstairs to talk to a neighbor when he realized what he had done.

The trial continues.

WARDEN TO RETIRE

KINGSTON (CP) — Warden Oren A. Earl 63, of nearby Joyceville Institution, who has been in prison work for 42 years, retires Saturday. He will be succeeded by C. W. Des Rosiers, warden of Dorchester Penitentiary in New Brunswick.

N.Y. Speaker to Toronto Communist Club Turned Back at Canadian Border

TORONTO (CP)—Dr. Herbert Aptheker of New York City was held indommunicado by immigration officials at Malton Airport Thursday for 2½ hours before he was placed on a flight returning him to his home.

Dr. Aptheker, who was scheduled to speak at a meeting sponsored by the University of Toronto Communist Club Thursday, refused to submit to a department of citizenship and immigration inquiry.

Officials in Toronto would make no comment on the refusal to grant Dr. Aptheker entry to Canada, saying the orders came directly from Ottawa with no given reason.

Dr. Aptheker is a member of the board of directors of a New York left - wing paper called Masses and Mainstream. Nelson Clarke, national organizer of the Canadian Communist party, said he would not consider the paper to be Communist but "some people might."

Dr. Aptheker, who visited Mainst lecturer, Mr. Clarke said, and was to address the university group on the Smith Act in the United States. The act made membership in the Communist party a crime and deportation of an alien and requires all Communists to register as agents of a foreign government.

CANNOT SAY

Mr. Clarke said he could not say whether Dr. Aptheker is a member of the Communist party.

In a statement issued through the Canadian Communist party, Dr. Aptheker said:

"Immigration authorities here have denied me entry without explanation, although I suffer from no contagious disease and have no criminal record. One of the last most vehemently this is despicable and tyrannical behavior."

He said he has been in Canada several times in the past and has had no difficulty in gaining entry.

Found Children In Bad Condition Says Officer

TORONTO (CP)—Mrs. Jean Callahan, 41, pleaded not guilty Thursday as her trial began on seven counts of neglecting children placed in her care.

Dr. A. W. Rebhan, medical director of the Metropolitan Toronto Children's Aid Society, testified that one of the children was undernourished and his skin could be pulled "like a cat's pelt."

Another of the children, a boy of 4½ months, had to be sent to hospital for two weeks after he did not respond to proper feeding in a foster home, she said.

Dr. Rebhan said the other children generally showed signs of malnutrition, dirty rash, flabby flesh and pallor, except for one boy who was normal for his age but had a severe case of diarrhea.

Sgt. John G. Stewart testified he went to the Callahan Toronto house last June in response to a call from public health department officials who were refused entry.

A neighbor would not let him through the house so he went farther along the street and between the garage and fence to the house over backyard fences.

He then saw Mrs. Callahan's daughter Jennifer handing children over a fence to two teen-age girls. By the time he reached the back door the backyard 11 infants had been put in a small shed adjacent to the Callahan house, Sgt. Stewart testified.

The officer said he and the girls carried the children back into the house and he then opened the front door for the public health officials. He looked over the house and found 27 children, all in "dirty" condition.

The trial was adjourned to Nov. 5.

Army Private Says Shootings Accidental

TORONTO (CP) — Norman Swann, a 20-year-old Canadian Army private stationed at Barrielfield, near Kingston, and charged with wounding four women July 17, testified Thursday that the shootings were accidental.

Swann testified the accident occurred while he was home on leave and was trying to clear the mechanism of a 22-calibre rifle he had just bought.

Giving evidence in his own defence before Senior County Judge Robert Forsyth and a general sessions jury, he said he bought BB ammunition from a salesman who told him it was cheap and he could use it for target practice.

Swann said he tried the repeating, bolt-action rifle in the basement of his parents' home and found that it jammed. He went upstairs where there was more light to clear the weapon. He said he sat down and tried to eject the shells. The weapon fire disinteritedly, and perhaps 10 to 12 shots went out a window toward a nearby ravine.

Said Swann: "I didn't see where the shells were going. I didn't know. I was doing any damage. I had the butt off the

Focus on Health

By THE ASSOCIATED PRESS

Topic this week: A plastic adhesive for heart surgery, requires means for countering radioactive iodine to nuclear fallout and periodney radius.

NO STITCHES

U.S. National Heart Institute researchers say a new plastic adhesive material looks like a good bet for "stitchless" stopping of bleeding during surgery on the heart and blood vessels, in certain situations.

In animal tests, they said, the compound — called Eastman 910 monomer — performed well in such techniques as: (1) Sealing holes in the aorta with muscle patches taken from the chest wall; and (2) repairing holes in the heart itself when muscle patches were applied to the heart's outer surface.

FALLOUT ANTIDOTE

A team of Boston doctors has come up with a finding which they say will be important in days when it's necessary to employ countermeasures against radioactive iodine — 131, one of the most feared components of fallout from nuclear weapon tests.

Dr. M. Gazzaniga of Harvard Medical School, and two Boston colleagues, reported in Science magazine that they've figured out the minimal oral dose of non-radioactive sodium iodide that would be required to prevent the body from absorbing the potentially dangerous radioactive stuff. The iodide would be added to milk and perhaps other foods to serve as a substitute that would suppress the body's absorption of the radioactive material.

The scientists voiced surprise that no one, up to this time, had figured out the minimal dose of iodide that would be needed—even though there has been much talk about its potential value as a countermeasure.

RADIO ON THE FLY

The U.S. Army is supporting the development of some special light - weight radio transmitters to be carried on the backs of paratroopers—to enable the recording of temperature, pulse rate and respiration during jumps.

The same type of equipment is also planned for studying physiological reactions of foot soldiers during field manoeuvres. Electrodes attached to a man's body would feed the information by radio to the radio transmitter which would then broadcast it to a receiving station.

Wintermeyer Calls for Early Election

TORONTO (CP) — Liberal Leader John Wintermeyer today called for an early Ontario general election with Premier Robarts' new and wholesale cabinet overhaul as a major issue.

In a statement issued after Mr. Robarts shook up the cabinet, Mr. Wintermeyer said it still reflects the power of "the discredited old guard" and should be submitted to the electorate at "the earliest appropriate time."

Mr. Wintermeyer said the shuffle is largely a political smoke-screen and particularly criticized the retention in the cabinet of Kelso Roberts moved from attorney-general to lands and forests — and John Yaremko, who remains as provincial secretary.

Both have been under fire from the opposition in connection with the government's royal commission investigation into Ontario securities and

STILL WIELDS POWER

"Retention of Kelso Roberts as attorney-general," Mr. Wintermeyer said, "is a tacit admission of the power which the discredited old guard is still wields . . .

"It is obvious that Mr. Robarts has lost control and that it is obvious that Mr. Robarts is not strong enough to insist upon his resignation.

"The fact that Mr. Roberts has been removed from the department of the attorney-general is also an admission that the administration of justice is to say the least, inept and inefficient to an alarming degree."

Retention of Mr. Yaremko as provincial secretary — the department in charge of establishing charters for the social clubs that have been used as gambling fronts—was "a declaration that the Robarts government accepts responsibility for policies whereby professional gamblers and gambling syndicates have been able to exploit the laws with regard to chartered social clubs."

HOME OF THE WEEK

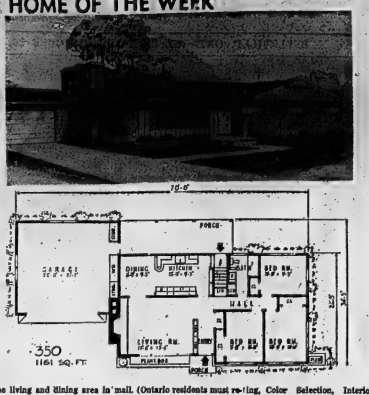

The living and dining area in this three bedroom home is separated by a pair of attractive shutter doors. There is a covered rear porch that has access from either kitchen or garage. Notice the very large kitchen and dining area, combined for convenient meal preparation and ample window space. There is excellent closet space in the bedrooms and the living room features a fireplace and built-in book shelves. There is extra storage space in the garage along with room for a workbench. Construction material is of frame with brick trim, but blueprints for all brick construction are available. Ask for design CH-350-B.

Standard Builders Blueprints for this design No. 350 cost $15.00 for the first set and $5.00 for additional sets. They are available in Canada by return mail. (Ontario residents must remit 3 per cent sales tax). Now Decorating, Furniture Arrangement 2 per cent sales tax). Now Decorating, Furniture Arrangements available at this Newspaper Office, Custom Designing, etc., tips (or from address below) is plus over 100 popular and new for 1962 Design Book ex- designs to choose from. Also included in this book are full details on how to order blueprints. Apply Ontario Intelligencer, Box 190, Belleville, Ontario giv ing design number and enclosing $1.00.

Can You Remember When?

By HAL BOYLE

NEW YORK (AP)—Life is a board of remembrances.

You have made quite a journey through time if you can look back and remember when—

You had to crank a telephone to get the operator, and when she responded, you said "Hello, central" — and then told her the number you wanted.

Movies were silent and background music was provided by a neighborhood piano teacher—usually dumpy and middle-aged so the patrons wouldn't bother her. (During exciting scenes she always played the Overture from William Tell.)

When you asked a stranger what time it was, he reached in his vest pocket for his watch instead of looking at his wrist.

Elderly men always kept their change in a snap-shut coin purse. (How young girls do.)

You could order a fine set of false teeth by mail. (They might not fit very well, but when a fellow didn't have to wear them except in church, while attending a funeral, or other formal functions.)

People walked so much that paring corns off their toes was the most popular form of home surgery.

Young boys wore long black stockings that usually had a hole in the right knee caused by playing marbles.

The biggest showoff in the block was the kid who had saved up enough pennies to buy a Boy Scout knife. He wore it dangling from a string around his neck, so everybody would be sure to see it.

A wife was so proud to be honored on Mother's Day that she worked herself to death cooking her family one of the biggest meals of the year.

The local druggist diagnosed more illnesses than the local doctor — and didn't charge you $3 for a consultation.

Only city people got up by the alarm clock. In town and country the rooster is the backyard served the same purpose.

BURKITT FUELS — WO 2-4034

13 GEDDES ST., BELLEVILLE

COMPLETE HEATING SERVICE, BUDGET PLAN, BURNER FINANCE PLAN, AUTOMATIC DELIVERY, FARM GASOLINE, MOTOR OILS AND GREASES. WE SPECIALIZE IN FARM AND RURAL DELIVERY. SUPERTEST PRODUCTS —A CANADA COMPANY.

STIRLING — CALL LONG DISTANCE ASK FOR Zenith 72500 (No Charge)

FRANKFORD — KX 5-4405

WE ARE AS NEAR AS YOUR PHONE

Brighton Has Always Been Popular Cockney Resort

By DOUG MARSHALL

BRIGHTON, England (CP)—When long summer weekends roll around, teeming trainloads of Londoners answer some atavistic instinct and trundle south to Brighton.

Ever since the prince regent turned a simple seaside village into a fashionable watering place for a foppish court society in the early 19th century, Brighton has been the most popular of Cockney playgrounds.

The prince's main contribution to the village was a rococo summer pavilion that still stands today—magnificent and minareted—with much of its original furniture.

When the invention of the railway made it possible for rich and poor alike to go down to the sea in trains, the village grew swiftly.

An unbroken cream - colored cliff of Victorian and Edwardian hotels stretches out for miles along the seafront. Behind them is a vast complex of restaurants and amusement arcades, coffee bars and curiosity shops.

HAPPIEST IN CROWD

Britons seem happiest in a crowd and there is something about Brighton's packed pebbled beaches, sticky rock candy, penny peep shows and general pandemonium that draws the Londoners back year after year.

On two rival piers, plunging 600 yards into the grey-green channel, vacationists can dance and dine, play bingo, drive bumper cars, have their portraits sketched, record greetings for aunt Mabel, take speed boat rides or simply fish. For many it's the closest they will ever get to France. Others are seasick just gazing at the waves.

Nowadays non - stop trains take only an hour to make the London-Brighton trip and the resort is fast becoming an exclusive suburb of the metropolis.

SNOOZE IN SUN

Former Indian Army officers go there for the ozone. Retired bankers like the peace and quiet of the winter months. They live in residential hotels, stroll along the promenade, snooze in the sun lounges and return two solid Conservatives to Parliament.

On the shakiris of town, leading figures in the entertainment world have begun to build country houses. The swish Glyndebourne Opera Theatre is only a few miles away. Central Brighton now boasts a lavish casino.

In the autumn one or other of the political parties usually descends on Brighton for its annual conference. Business firms and trade unions are growing increasingly fond of holding conventions there.

"We have the best of both worlds," said one of Brighton's leading doctors. "We're in touch with everything we want to be and sufficiently far away from all the rest."

IF YOU WANT THE BEST

Put Us to the Test

PLAN NOW to have your

- ELECTRIC HEATING
- ELECTRIC WIRING

Done While Men Are Available

Belleville Acme Electric Ltd.

WO 2-3425

B.F.Goodrich "BIG EDGE" TRAILMAKERS

CHEW THROUGH SNOW!

Now BFG Trailmakers have deeper biting edges than any other major-brand snow tire. They'll chew their way confidently through the deepest snow or mud. They'll resist skids more surely on ice too. Trailmakers have big hefty cleats on the outer edges, where the most pulling power's needed. They've so much grab-and-go, they give you this kind of action and security after ordinary snow tires have given up. Yet, they're so quiet on wet or dry pavement, you'll hardly know you've got them on!

Now all B.F. Goodrich TRAILMAKERS are of highest quality Nylon construction! You can buy these great tires for no more than you'd pay for ordinary winter tires. Ride safely and surely on TRAILMAKERS!

FOR ECONOMY WINTER DRIVING BFG Trailmaker "New Treads" . . . low-cost snow tires with the same basic Trailmaker design, for sure traction and safety. Wide, flexible, self-cleaning treads give quick starts, safe stops. Inspected first-class castings, fully guaranteed by BFG $14.95. Blackwall, tube-type and recappable trade-in.

PHILIPS

takes the time to build the best

This new 1963 Philips TV will still be going steady by the time she is (Monitron Control is the reason why)

How long will it be before the pigtails disappear? Quite a while. And chances are your Philips MONITRON Control TV set will still be giving you dependable performance. How do we know? Because of a new TV discovery!

Philips electronic experts decided to do something about a common household fault that often results in premature failure of the picture tube and other expensive TV parts. This common fault is power surge. To lick this problem, our experts developed the MONITRON, a small but incredibly sensitive electronic device which prevents these power surges reaching and damaging the expensive parts of your Philips set. Because of this added protection Philips has increased its picture tube warranty to 2 full years.

Illustrated above: PHILIPS ROSEWOOD MODEL C48

Philips famous quality at a budget price. Ask your Philips dealer about a generous trade in allowance on your old TV.

- 2 Year Picture Tube Warranty
- Deluxe MONITRON Long Life Chassis
- Powerful Philips Nova Sonic Twin Cone FM Speaker
- 90 Tube Functions
- Long Range Tuner
- Lighted Channel Indicator

PHILIPS APPLIANCES LTD. • HOME ENTERTAINMENT PRODUCTS DIVISION

NOW WITH TWO YEAR PICTURE TUBE WARRANTY

See The New 1963 PHILIPS TV's AT Cherney's FURNITURE WORLD BELLEVILLE PLAZA

In Belleville . . . SEE Philips TELEVISION AT David's 312 FRONT STREET

Denies Method To Forecast Holes in Roads

VANCOUVER (CP)—A local engineer has devised a method of forecasting potholes in roads using a device costing about $250 which, he says, will save thousands of dollars in road repairs.

D. A. Welsh, design engineer for the District of North Vancouver, uses a 12-foot aluminum beam, tripod and sensitive deflection scale—the whole known as a Benkelman Beam—to measure how much a road sinks and rises as a heavy truck is driven over it.

He says extensive measurements against traffic conditions show a deflection of between 20-1,000ths and 80-1,000ths of an inch is tolerable for moderate traffic. But a deflection of 95-1,000ths of an inch will lead to a breakup of road under heavy traffic.

The beam will indicate accurately the amount of gravel and asphalt needed to surface a new road for expected traffic volume and the amount of resurfacing needed to secure adequate strength for a poor road, says Mr. Welsh.

He has described his method to the International Road Federation world congress at Madrid this month.

2nd Sidney

2ND OF SIDNEY — Mr. and Mrs. Elwood Wagar, Kenneth and Rodger, of Belleville, were Sunday visitors of his parents, Mr. and Mrs. Earl Wagar and family.

Mr. and Mrs. Mort Sine of Harold were supper guests of Mr. and Mrs. Clayton Curtis, on Sunday evening.

Mr. and Mrs. Henk Lemers and children spent Sunday with Mr. and Mrs. Joe Smets and boys.

Mr. and Mrs. Will Clement of Tonnedal were the weekend with Mr. and Mrs. George Clement.

Mr. and Mrs. Ernest Ramsey of Saint John, New Brunswick, spent last week with Mr. and Mrs. Clayton Curtis.

Lottie Patrick of Frankford was a Tuesday guest of Mrs. Clayton Curtis.

Mr. and Mrs. Kermet Wagar and family of Marmora spent Sunday with Mr. and Mrs. Earl Wagar.

Mr. and Mrs. William Jordan and children of Whitby spent the weekend with Sgt. and Mrs. Lloyd Bewley and family.

Mrs. A. Dunn of Belleville is spending a few days with her son and wife, Mr. and Mrs. Alva Dunn and family.

Mrs. Ethel Jennings of Huntsville was a weekend guest of her niece and nephew, Mr. and Mrs. Wilbert Hart and girls.

Mr. and Mrs. Arnold Ketcheson and Mr. and Mrs. Paul Hart motored to London on the week-end, stopping at Kitchener to see Mr. and Mrs. Jack Reid and at Toronto to call on Mr. and Mrs. Gordon Reid.

Mr. and Mrs. Gus Smets and children of Batawa had supper with Mr. and Mrs. Joe Smets and boys on Sunday evening.

Mr. and Mrs. Roy Lawrence of Napanee were supper guests of their cousin, Mr. and Mrs. George Clement.

Mr. and Mrs. Everett Tones of Havelock, and Jim, were visitors of Mr. and Mrs. Earl Wagar and family on Sunday.

Mr. and Mrs. Donald Sandercock and boys visited with her parents, Mr. and Mrs. Wes Cunningham of R.R. 1, Wellington, on Sunday.

Mr. and Mrs. Will Yateman and Brenda attended the Centenary Church anniversary on Sunday morning.

Mrs. Floyd Sandercock and Mrs. Morris Stickie from this neighborhood, are both in Trenton Hospital.

Mr. and Mrs. Lee Mallory and family moved back to the Front of Sidney on a recent weekend.

Mrs. Ritchie Ketcheson of Belleville spent the weekend with her grandchildren.

Mr. and Mrs. Perry Hamilton and Garfet were callers of Mr. and Mrs. Allan Latta of Belleville, on Sunday evening.

Mrs. Frank White spent a few days at Peterborough with Mrs. Percy Stewart. Mr. White joined them later and on Sunday they spent the day with Mrs. Winifred Spencer of Bethany and attended the United Church anniversary there.

TOURIST VALUE

WELLINGTON, New Zealand (CP)—One United States tourist is worth as much in overseas exchange to New Zealand as 190 cases of apples, or 56 lambs, or 3½ bales of wool, says Minister of Tourist and Health Resorts Dean Eyre. American tourists spend an average $520 on a 16-day stay.

Kennedy's Action on Cuba Removes Prime Issue From Campaign for Elections

By JOSEPH MACSWEEN

NEW YORK (CP)—President Kennedy's action in placing a "quarantine" on Cuba has removed a prime issue from the campaign for the Nov. 6 congressional elections.

Announcing his decision to place an arms blockade around Cuba, the president cancelled his remaining scheduled campaign trips. Vice - President Johnson followed suit.

Kennedy also asked congressional leaders—including some in the midst of campaigns for re-election—to remain in Washington for consultation on Cuban developments.

These moves in effect put the brakes on a debate over Cuban policy which many Republicans had regarded as their best chance to make gains in contests for the Senate and House of Representatives.

Seven Republican leaders to whom Kennedy explained his Cuban plans issued a statement later saying all Americans will support the president on the decision or decisions he makes in the security of our country.

They added, however, that they had only been "informed by the president of his already-determined course of action." This left the way open for them to say later, if they wish to do so, that they were not consulted on the policy in advance.

CRISIS POINT

Before the Cuban issue reached the crisis point, Republicans had ignored the theory that politics should "stop at the water's edge."

William E. Miller, chairman of the Republican national committee, announced in mid-October: "If we were asked to state the issue in one word, that word would be Cuba—symbol of the tragic irresolution of the administration."

Comparatively speaking, political comment on the Berlin question is moderate. Soviet Premier Nikita Khrushchev has made a show of postponing a showdown on Berlin until at least after the elections.

Kennedy, 45, campaigning furiously although his office is not at stake, said in one speech that during his some 22 months in the presidency a "new and firm and forward-moving foreign policy has been developed" despite foot - dragging by Republican congressmen.

DREARY RECORD

Much stung by that remark was former president Dwight D. Eisenhower, 72, who seems to enjoy politics more and more as he grows older, campaigning with a ferocity he has seldom shown.

Eisenhower charged that Kennedy's record in foreign affairs was too dreary to talk about, contrasting woefully with his own tenure in the presidency. He added:

"In those eight years, we lost no inch of ground to tyranny. We witnessed no abdication of responsibility. We accepted no compromise of our pledged word or withdrawal from principle. No walls were built. No threatening foreign bases were established. One war was ended and incipient wars were blocked."

Eisenhower's obvious reference to Cuba was reflected by Democrats who said Premier Fidel Castro came to power and made his turn to the Soviet Union before Eisenhower left Washington.

Kennedy's supporters said Eisenhower's oblique reference to the Berlin wall was unjustified since the German problem has been building to a climax for five years.

And former president Harry S. Truman has repeatedly stated that Eisenhower's boast of ending the Korean War only means that the "surrendered" to the Communists, something Truman as president had refused to do.

Batawa

BATAWA — Mr. and Mrs. Ralph Armstrong and daughter, Beth, spent the weekend in Bancroft. Miss Beth Armstrong was the bridesmaid at the Barker—Brownson wedding.

Mr. and Mrs. Barry Keller, of Toronto, spent the weekend with Mr. and Mrs. Ivan Lockhart.

A visitor from East Tilbury, England, on Monday was, Mr. J. Gotwald, who is in charge of North American Sales for the Export Department of the British Bata Shoe Company.

Congratulations to Ann Sharpe and Bob Adams, of Deparment 624, who will be married this week. Ann was recently honored with a bridal shower when she received many lovely gifts and best wishes.

The "Batawa High C Group" is selling tickets for its Gas-O-Rama to be held on this week at the River View Service Station in Frankford. Proceeds of this project will go towards a sign for the Batawa United Church.

On November 6th, The Batawa Chapter of the Canadian Legion Association of Canada will observe the 44th anniversary of the establishment of Democratic Czechoslovakia in Batawa Cafeteria.

Best wishes to Carman Westlake who celebrated his 22rd year with Bata Shoe Company on Monday. This places him among the earliest pioneers of the industrial community.

Court Is Told Man Admitted Having Million

BOSTON (AP)—A U.S. postal official has told a federal court that electrician Thomas J. Richards, 37, admitted a week ago that he had in his possession $1,000,000 of the $1,500,000 taken in the Aug. 14 mail truck holdup at Plymouth, Mass.

In an affidavit filed in U.S. district court, Postal Inspector Raymond J. Dunne, said the statement by Richards was made during questioning on Oct. 19 in the presence of Richards' wife, Sylvia, and her brother.

Dunne said that during conversation with the trio he asked Richards why he was not cooperating fully, returning the money and claiming the reward. Dunne said Richards told him he was interested in the reward but did not want to go to jail.

He quoted Richards as saying: "Suppose I could come up with some of the money, couldn't we just say I found it. What will I tell them when they come to get it. I am going to end up with a bullet in my head."

ASKS HOW MUCH

Dunne said he asked: "How much of the money do you have?" The inspector said Richards replied: "About 65 to 70 per cent."

Dunne said "You are talking about $1,000,000 and you can deliver?" and Richards was quoted as replying "that's right."

The affidavit was filed in court in connection with a search carried out by more than a score of postal inspectors and deputy U.S. marshals at Richards' home at Weymouth, Mass., Tuesday.

An 11½-hour search unearthed $330 in cash in the basement ceiling, a shotgun, a bullet-proof vest, part of another bullet-proof vest, a pistol and two foot lockers.

AGREES TO PORTRAIT

LONDON (Reuters) — Queen Mother Elizabeth has consented to sit for her portrait in oils for the Black Watch Regiment of Canada of which she is colonel-in-chief. It was announced Wednesday. She will be painted by Maj. Aubrey Davidson-Houston who already has painted both the Queen and Prince Philip.

CRYPT-A- CROSSWORD

Hidden Word — A word which can be found within the answer clue itself.
Reversed Word — When read backwards, a clue word or adjacent words give the answer.
Anagram — Letters of a clue word or adjacent words rearranged to form the answer.
Double Clue / Split Word — The clue contains two different meanings, each leading to the answer. Find a straightforward clue about the answer; also hunt for hidden connective part or parts of it.
Remember an straightforward clues.

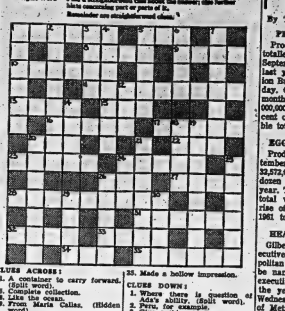

CLUES ACROSS:
1. A container to carry forward. (Split word)
5. Complete collection.
9. Lake like ocean.
9. From Maria Callas. (Hidden word)
10. Where to see an assortment of planets. (Anagram).
11. It shouldn't go off the rails.
12. Opinion briefly.
13. Sea eagle.
16. Strengthened by the inclusion of an ace. (Split word).
17. Roughly handled when father got married. (Split word).
20. It has its point.
22. To command.
23. Cut into cubes.
24. Deep bell of singing.
25. Overwhelming quantity.
27. Mariner of a sear. (Hidden word).
28. As harmful as an evil insect.
29. Spill word.
31. Superlatively accurate.
32. American inventor.
33. A bit of a screech from an Indian. (Hidden word).
34. Alias wapiti.

35. Made a hollow impression. (Split word).

CLUES DOWN:
1. Where there is question of Addy Ability. (Split word).
2. Pains and penalties.
3. Give nonsense to Desmond for some poems. (Split word).
4. Lay snug.
5. Celerity.
6. William Howard — — ?
7. Made larger.
8. To stem from pride. (Hidden word).
14. Able to reason.
15. Containing a friend up a bake. (Anagram).
18. Untamed territory. (Two words).
19. They didn't do good when at sea.
21. Showed Zed to follow a preacher. (Split word).
24. Something to drink or eat, possibly. (Anagram).
26. Did something refreshing.
27. A share or portion.
29. Possibly lies surrounded by water. (Anagram).
30. Backwood?

ANSWERS ON PAGE 21

MORTGAGE LOANS — NOTICE

To those contemplating building or refinancing we suggest getting applications in as early as possible. We do our own inspections and valuations and can, therefore, give immediate action. Advisory service free. Money advanced as building progresses.

JAMIESON BONE & CO.
FIRE, AUTO, ETC. INSURANCE
DIAL WO 8-6705 — 163 FRONT ST.

COMPLETE TV ANTENNA SERVICE

GOOD TV PERFORMANCE STARTS WITH YOUR TV AERIAL

This is especially true today with all the new channels available. For sharp, clear reception on ALL channels, let us install the
NEW CHANNEL MASTER CROSSFIRE ANTENNA

A SELF-SUPPORTING TOWER
Is the Modern Way to Install your TV Antenna
- NEAT APPEARANCE
- LONG LIFE — NO RUSTING
- NOTHING ATTACHED TO THE ROOF

AN FM AERIAL
Will give the ultimate in clearance and selectivity in FM reception. Get the most out of your FM receiver!

OPEN FRIDAY EVENINGS 'TIL 9
PHONE FOR A FREE ESTIMATE
FINKLE ELECTRIC LTD.
334 PINNACLE ST. — DIAL WO 2-5331

FREE
9x12 CARPET AND FOAM PAD WITH LIVING ROOM SETS

YOUR CHOICE:
2 PC. FOAM CHESTERFIELDS
2 PC. MODERN DAVENPORTS
2 PC. COLONIAL DAVENPORTS
BED CHESTERFIELDS
ALL WITH FREE 9x12 RUG AT
David's 312 FRONT ST.
BELLEVILLE
125
EASY TERMS

Business Briefs

By THE CANADIAN PRESS

PRODUCER MORE MILK

Production of milk in Canada totalled 1,814,000,000 pounds in September, little changed from last year's output, the Dominion Bureau of Statistics said today. Output in the first nine months of 1962 totalled 15,121,000,000, an increase of 0.6 per cent over last year's comparable total.

EGG PRODUCTION DOWN

Production of eggs in September declined 0.4 per cent to 32,572,000 dozen from 32,698,000 dozen in the same month last year. The January - September total was 323,972,000 dozen, a rise of 1.7 per cent above the 1961 total of 318,486,000 dozen.

HEADS METROPOLITAN

Gilbert W. Fitzhugh, 53, executive vice-president of Metropolitan Life Insurance Co., will be named president and chief executive officer as of the end of the year, the company said Wednesday. He is former head of Metropolitan's Canadian operations.

"Just a Second"

"Ashtray, Mr. Loomis?"

ANYTIME! ANYWHERE!
Phone CENTRAL RADIO TAXI
WO 2-5353
for Prompt - Efficient Taxi Service

Chateau-Gai Private Stock Canadian Sherry
GROWN AND BOTTLED THROUGHOUT BY
CHATEAU-GAI WINES LIMITED, ONTARIO WINE GROWERS, CHATEAU-GAI VINEYARDS, CHATEAU-GAI CELLARS

Chateau-Gai SHERRY
IS "RIGHT AT HOME"

At the start of the meal serve Chateau-Gai Sherry. Whether your taste is for sweet wine or dry, Chateau-Gai has a sherry to suit you. And sherry is such a party-loving wine, you'll like to serve it often. It's the more enjoyable and economical way to entertain friends. Why not enjoy it today.

Chateau-Gai Wines LIMITED
CANADA'S WINES OF DISTINCTION
No. 2

Ontario Intelligencer
SPORTS

Sport Slices . . .

RARE, MEDIUM, WELL-DONE

By GEO. H. CARVER, *Sports Editor*

The announcement of President Gordie Bell of the Belleville Junior Hockey Club executive that the organization had "divorced" itself from the Chicago Black Hawks, came as no great surprise.

Those conversant with the working agreements, sponsorships and farm club operations of National Hockey League clubs took the announcement in stride.

The major league clubs have established pro and junior "A" farm teams with certain "B" teams and perhaps a smattering of working agreement organizations.

They are not in the habit of dumping $3,000 to $3,500 subsidies in the laps of mere or less obscure clubs which show little promise of player returns.

There were optimists at the inaugural meeting of the Belleville Booster Club the night it decided to take over the sponsorship left vacant by the departure of H. J. McFarland, who were confident the Black Hawks would donate some $3,500 to the orphan cause.

This wishful thinking was based on the report that the Hawks had subsidized previous sponsors to the amount of some $3,000. It's a good thing the Booster Club executive did not take it too seriously. Or did they?

A later report had it that the Hawks had been contacted and had stated that they still retained an interest in the junior club here whether McFarland did or not. But no cheque accompanied the statement.

While the Hawks' decision to drop the junior club's "helping hand" did not arrive coincidental with the withdrawal of the McFarland sponsorship it, nevertheless, rounds out a rather interesting sequence of events.

A couple of years ago when the Hawks-McFarlands interest took over from Jimmie Hawkins junior B sponsors, the change-of-command ceremony was given the red carpet treatment.

There was a cocktail party and a ball-fellow-well met atmosphere. There was back-slapping and everybody called everybody by his first name. The press from the "county" and city were there and later were given "official" statements. Hawks' chief scout Bob Wilson and H. J. McFarland mingled with the lesser lights.

But there was a fly in the Black Hawks' ointment. The Belleville Minor Hockey Association, through its representatives, refused to come under the aegis of the professional club. It preferred to act alone and run its own show.

At the time the new Eastern Professional Hockey League was in full swing but there were rumors of impending disaster. Clubs like North Bay and Sault Ste. Marie were not drawing and the story they would not operate the next season was abroad. Sad news, too, was coming out of Kitchener.

About this time a story broke in Kingston, the home of the EPL Frontenacs and hockey H. Q. of Wren Blaty, that Dr. J. McFarland planned to build a 6,000 capacity millions dollar arena on the outskirts of Belleville. I contacted H. J. who did not deny the story.

The rest is history. The EPL almost folded and after a futile search for suitable Canadian locales for new clubs settled for a four-team loop, one an American entry.

The million dollar arena here did not materialize, at least it hasn't yet. The Black Hawks have severed relations with the Belleville junior club after McFarland withdrew his sponsorship. Rather an interesting jig-saw if you place it together properly.

Which brings us to the point the Booster Club here is now strictly on its own with the junior club. Gordie Bell says it has a fine enthusiastic bevy of players trying out for the team. Vice-president Jim Matthews and the executive are working hard to get the club on a financial footing. They deserve all the support they can get.

Success or failure of the club hinges on the support given it by community-minded and other citizens. As I columned before, every shoulder is needed behind the wheel to get the junior wagon over the hill. How about it, gentlemen?

$60,000 U.N. Race

Mare Wins Rich 'Trot'

YONKERS, N.Y. (AP) — Elaine Rodney, owned by the S. L. and K. Stable of Eggertsville, N.Y., put on a strong stretch drive hereday night to win the $60,000 United Nations Trot before 13,410 at Yonkers Raceway.

Driven by Clint Hodgins of Clandeboye, Ont., the five-year-old mare beat favored Su Mac Lad by three - quarters of a length. The Silk of Canada colt third, Julienne of Sweden fourth, Porterhouse fifth, Duke Rodney sixth, Oro of France seventh and Ravioli of Belgium last.

The winner, who trotted the 1½-mile distance through snow flurries over a sloppy track in 3:18.2, returned $51.50, $10.60 and $5.40.

Su Mac Lad, earning second money of $15,000, became harness racing's greatest money winner at $560,249. The previous record holder was Bye Bye Byrd with $554,227.

The victory, worth $30,000, boosted Elaine Rodney's lifetime earnings to $216,981.

After the race, Hodgins commented:

"I didn't think I had a chance. She couldn't go in the mud before."

GOLF MEMBERS ! !

OF THE BAY OF QUINTE GOLF CLUB MUST HAVE THEIR CLUBS, ETC. OUT OF THE PRO SHOP AND CLUB HOUSE BEFORE THE END OF OCTOBER.

Pull- Goalie Strategy Works ★ ★ ★ ★ ★

Boston Clicks With 'Six,' Ties Wings

By THE CANADIAN PRESS

Yanking the goalie is a piece of strategy that has been debated by hockey men for years.

With your team a goal behind and a few seconds left, is it worth it?

It gives you a sixth potential scorer, but does that compensate for leaving the goal unprotected?

Boston's Phil Watson thought so Thursday night, and it worked. Watson hauled out rookie goaler Eddy Johnston with 30 seconds to go in the game and gloated when Irving Spencer rammed a loose puck under Detroit's goalie Terry Sawchuk to give the Bruins a 3-3 National Hockey League tie.

The draw left both teams with a little bit to brag about. The Red Wings, leading the league with 10 points, maintained their record as the NHL's only unbeaten team.

Boston, badly outplayed after blowing a 2-1 lead, at least didn't lose the game and learned that the 27-year-old Johnston is at least as good as his older brother, goalie Bob Perreault.

Johnston had 40 stops to make. Terry Sawchuk in Detroit's nets handled 25 stops.

HAS GOOD SEASON

Sawchuk's record was a total of only nine goals in six games, for an average of 1 2-3 goals a game. This is a pace he hasn't even approached since the 1950-51 season when he averaged 1.94 goals against a game, won the Vezina trophy, and led the league with 12 shutouts.

Johnston, playing his first NHL game, had to be acrobatic to hold down the determined Red Wings uprising in the third period.

The Bruins spotted Detroit one goal, scored by Alex Delvecchio, early in the first period before Guy Gendron clicked on a power play at 17:33 to even the count. Bill Gadsby of Detroit was in the penalty box at the time.

In the second period, veteran Don McKenney put the Boston team ahead 2-1 at 9:14, even though the Red Wings riddled the porous Bruins defence and goalie Boston 18-6.

In the final period, Gordie Howe and Bruce MacGregor gave the Red Wings the lead for the second time in the game and the high-flying Wings looked like they would keep it as they outhustled Boston.

Spencer's desperation shot ended their hopes.

This weekend, Boston gets a rest.

Chicago is at Montreal and New York at Toronto Saturday, while Sunday Chicago travels to New York and Toronto is at Boston.

Must Beat Blues Tomorrow

Metras' Mustangs On Spot

By THE CANADIAN PRESS

Johny Metras has to clean up his own team before he can clean up on other Senior intercollegiate clubs.

"Someday we'll break out and win somebody ball—and I hope it's this Saturday," the University of Western Ontario coach says.

And if he wants to stay in serious contention for the league title, it will have to be Saturday when his Mustangs are at home to University of Toronto Blues. And Montreal's McGill Redmen are in the same spot.

After Saturday, the clubs have only two games each left to play. As of now, Queen's Golden Gaels and Toronto are tied for first place with four points apiece with McGill and Western tied at two points apiece. Victories for Toronto and Queen's, which is host Saturday to McGill, would mean the lower two clubs could do no better than tie for first place, necessitating a playoff.

INJURIES HIT VARSITY

Injuries have forced Toronto coach Dalt White to make at least six swaps in personnel. Among the missing will be halfbacks Erkki Pukoen and Bob McMurtry and end Ron Mezei. Pukonen is the biggest loss.

"I sure hated to see him get hurt," said White. "He's one of the best backs in the league."

New faces in the lineup will include those of veteran defensive back Mike Kelly, Wayne Hugh Cocks and either Alan Thomas, Mike Meredith or Andy Snand.

Coach Frank Tindall of Queen's, not forgetting the Gaels' 38-34 loss to McGill last Saturday, has been rebuilding his pass defence against Tom Skypeck, Montreal's Growing quarterback, who Tindall says, has hit off days "but never against us."

McGill coach Bob Bentley says his main strategy on defence will be to keep up the big rush ends Al MacKenzie and Russ Zelko and tackle Dick Feidler got on Queen's quarterback Cal Conroy last Saturday.

Eric Walter, a 19-year-old who put on a good show last week, will likely continue to replace halfback George Telesh who broke his finger in practice a week ago Wednesday.

HEADS ENGLAND

LONDON (Reuters) — Alf Ramsay, manager of English League soccer champion Ipswich Town, Thursday was appointed England team manager in succession to Walter Winterbottom.

Redman Tops College Score Race

By THE CANADIAN PRESS

Eric Walter, a second-year student at, McGill University, did more than lead McGill Redmen to an upset win over the Queen's Golden Gaels last Saturday.

Walter, a fleet halfback who learned his football in Montreal's high school league, scored four touchdowns in the 38-34 McGill win and took over the lead in the Intercollegiate Senior Football League scoring race.

The McGill ace now has five touchdowns in three games for 30 points, two more than last week's leader, Rolph Ritchie of Queen's.

Ritchie kicked a field goal and three converts in the same game to keep a four-point lead over third-place Brian Conacher of the University of Western Ontario Mustangs.

Conacher scored a touchdown in Western's 26-14 win over the University of Toronto Blues to give him four in three games for 24 points.

McGill's place kicker, George Telesh, former Cornell University star, booted three converts and a field goal to move into fourth place with 22 points.

Six players are tied for fifth place with 18 points apiece.

When to Fish or Hunt
SOLUNAR TABLES
by John Alden Knight

The following chart is for the period from Saturday, October 29, to Sunday, November 6th.

All times are Eastern Standard Time.

Day	A.M. Minor	A.M. Major	P.M. Minor	P.M. Major
Saturday	4.10	10.05	4.15	11.30
Sunday	4.45	10.50	5.00	11.10
Monday	5.25	11.35	5.45	11.55
Tuesday	6.10		6.30	12.25
Wednes.	7.00	12.45	7.20	1.15
Thurs.	7.55	1.40	8.15	2.05
Friday	8.45	2.30	9.10	2.60
Saturday	9.40	3.15	10.05	3.50
Sunday	10.35	4.20	11.00	4.50

BELLEVILLE
MEMORIAL ARENA
PUBLIC SKATING
SATURDAY
2.00 - 3.30 p.m.
8.00 - 10.00 p.m.
Adults 35c
Children 25c

Trimble To Start Cosentino

Als' Clark Ready For Tiger-Cats

By MARVEN MOSS

MONTREAL (CP) — Don Clark, has been given a medical okay to return to his full-back slot with Montreal Alouettes Saturday against Hamilton Tiger-Cats.

The doctors have proclaimed him fit to undergo a normal amount of buffeting.

Coach Perry Moss meanwhile has reacted with restraint. He said Thursday he is undecided whether to start Clark or "spot him."

It appears likely Clark will alternate with hard - running Larry Hickman at the left fullback post.

On the right side is George Dixon.

The 25-year-old Clark, the leading ground-gainer in the east last season, has missed 10 games since suffering a severe kidney injury here Aug. 16 against Ottawa Rough Riders.

To make room for Clark, Moss apparently plans to sit out corner linebacker Dave Gross, an understudy for rookie quarterback Sandy Stephens.

Moss nevertheless indicated that defensive tackle Bobby Jack Oliver might play only on a limited basis. Oliver sustained a hamstring muscle in Montreal's last outing—when he booted a 48-yard field goal to provide a 21-21 tie with the Rough Riders in Ottawa—and has been doing light drills to work the leg back into shape.

TO START COSENTINO

Meanwhile coach Jim Trimble of the Team said he will Start homebrewed quarterback Frank Cosentino against Als.

The 34-year-old Cosentino led Hamilton to a 31-11 win over Montreal here Aug. 24. The other meeting between the teams this season produced a 25-23 tie in Hamilton Sept. 5.

Backing up Cosentino will be Joe Zuger, the rookie who set a record by throwing eight touchdown passes a while back.

"This isn't really benching Zuger," said Trimble. "Don't forget Cosentino enjoyed great success against the Alouettes earlier in the season.

Big Seven

By THE CANADIAN PRESS

The single game between Detroit and Boston Bruins Thursday wasn't a high-scoring one, but it enabled the teams' high scorers to get a little ahead.

Alex Delvecchio of the Red Wings potted a goal and one assist in the 3-3 tie and moved up from a fourth-place tie in the scoring race to sole possession of third place.

Cliff Pennington of Boston picked up only an assist but it was enough to move him from second place to a tie with a Montreal's Henri (Pocket) Richard for first.

The leaders:

	G	A	Pts.
Richard, Montreal	3	5	10
Pennington, Boston	3	7	10
Delvecchio, Detroit	3	6	9
Oliver, Boston	2	6	8
Bucyk, Boston	3	4	7
Provost, Montreal	3	4	7
Mohns, Boston	3	4	7

BOOSTING SALES

South Africa is trying to boost sales to Europe to market its 18,500,000 bushels maize surplus.

WHEN YOU'RE AWAY FROM YOUR OFFICE

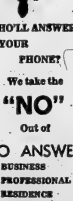

—WHO'LL ANSWER YOUR PHONE?

We take the "NO" Out of "NO ANSWER"

● BUSINESS
● PROFESSIONAL
● RESIDENCE

Contact TELEPHONE ANSWERING SERVICE
224 Pinnacle St. WO 2-3444

N.H.L. Leaders

By THE CANADIAN PRESS

Standings: Detroit, won 4, lost none, tied 2, points 10.

Points: Henri Richard, Montreal; Cliff Pennington, Boston 10.

Goals: Richard, 5.

Assists: Pennington, 7.

Shutouts: Terry Sawchuk, Detroit; Glenn Hall, Chicago, Bob Perreault, Boston, 1.

Penalties: Reg Flemming, Al Macneil, Chicago, 18 minutes.

Orcutt Wins Golf Title Third Time

PINEHURST, N.C. (AP)—Maureen Orcutt of Englewood, N.J., battled a cold wind and a formidable golf course Thursday to win her third successive north and south senior title with a final-round 80, six over par, and a 54-hole total of 233.

Miss Orcutt had a five-stroke lead over Mrs. John Pennington of Buffalo, N.Y., who shot 81. She also finished second last year.

Third at 239 after shooting 80-38-78, the day's best round over the 5,900 - yard, par 74 course, was Mrs. Harrison Ellspin of Douglasville, Pa.

Ada Mackenzie of Toronto shot an 88 Thursday for a total score of 83-78-80—251. Mrs. J. C. Sibler of Simcoe, Ont., finished 82-83-96—261.

CANADA'S FILMS

Films made by Canada's National Film Board are being distributed in 113 countries.

STORE YOUR LAWNMOWER WITH US

WE WILL . . .
Drain the Gas
Clean the Fuel System
Tune It Up
Store It Until Spring
Insure It

FOR $5.95 Parts Extra

FREE PICK-UP AND DELIVERY

BELLEVILLE AUTO ELECTRIC LIMITED

Authorized Parts and Service Distributors Briggs & Stratton, Clinton, Wisconsin Products, Engines, Johnson Lawn Boy Mowers and Johnson Iron Horse Engines.

44 DUNDAS ST. EAST WO 2-4446

29
great whiskies
in one brand

GUARANTEED SATISFACTION

Years ago Adams distilled 29 great whiskies, each with its own distinctive characteristics, and then aged them in special oak casks. Now, Adams has married these 29 rare whiskies to create the superb flavour of Adams Private Stock. So be sure to try this custom blend, presented in its crystal decanter at a popular price.

Adams
Private Stock
CUSTOM BLENDED CANADIAN RYE WHISKY
Thomas Adams Distillers Limited, Toronto

Fullmer May Quit Prize Ring

WEST JORDAN, Utah (AP) — Gene Fullmer, battered, bruised and heartsick, hinted Thursday he may hang up his gloves after relighting of the fightingest middleweight champion of all time.

"I don't know . . . but I have serious doubts if I will ever fight again in the ring," Fullmer said as he returned to his home after suffering a 15-round beating at the hands of Dick Tiger in San Francisco Tuesday.

"Is it worth it?" he asked. "My father-in-law dies, perhaps from the excitement; my mother carries on so every night and my wife has been having pains in her arm all morning like a stroke.

"Is it worth all this to keep on fighting? Maybe I'm over the hill as a fighter 'anyway and should quit.

"I know one thing, no title is the world is worth it if people get so excited and suffer as much as my loved ones do when I fight."

Gene's father-in-law, Roy Holt, suffered a heart attack at ringside at Candlestick Park Tuesday while Gene was losing his title.

He died early Wednesday.

Touchdown Ruled Legal

Ottawa Takes Bitter Protest Pill

OTTAWA (CP)—The Ottawa Football Club "reluctantly decided" to accept commissioner G. Sydney Halter's disallowance of an Ottawa protest against a ruling made during an Eastern Conference game here last Saturday.

Rough Riders tied Montreal Alouettes 21 - 21 but Riders claimed one of the Montreal touchdowns should not have been allowed. The play in dispute Marv Luster of Als caught a forward pass from quarterback Sandy Stephens after it bounced off an Ottawa defender and the Ottawa goal. Riders based their protest on a rule which says a forward pass to be legal shall not touch the ground, the goal posts or any other object.

Referee Norm Maxwell allowed the touchdown because it hit a player first, then the goal.

STILL FEEL RIGHT

After a two-hour conference Thursday with club officials, Ottawa president Harry O'Brien said in a prepared statement that Riders still feel they are "99 per cent right" in their protest.

Serious consideration had been given to appealing the commissioner's ruling to the EFC executive but was decided against because "the complications are so vast and the disadvantages outweight the advantages."

A club official said one of disadvantages involved would be if the EFC decided to have the game replayed. This would force Riders to play two games in one week at this late date in the regular schedule.

O'Brien said "We have reluctantly decided to abide by the commissioner's ruling although we do not agree with it."

"In the light of the circumstances, the football club executive, the coaches and the players feel we would rather go out and win our football games on the playing field than in any committee room."

The rule in contention was one that says a legal forward pass must not touch the ground goal posts or any other object nor go out of bounds.

NOVICE AGREED

Mr. Halter noted in his printed ruling that the referee and two umpires agreed to the touchdown interception.

"The said rules are intended to prevent a team from benefiting by whose passer throws the ball directly into the goal posts or crossbar, it could not have been intended that a team should be penalized because a pass thrown was deflected into the game by a member of an opposing team."

Habs, Petes Tie

Wings Blank Royals 6-0

By THE CANADIAN PRESS

One double-shooter saved the day and another padded the pulps in Ontario Hockey Association Junior A games Thursday night.

At Peterborough, Yvon Couture scored both Montreal goals as the junior Canadiens fought to a 2-2 tie with Peterborough Petes.

At Hamilton, rookie Don Cameron gave the veteran a lesson as he scored two goals in the Red Wings' 6-0 victory over Guelph Royals, who were making their season's debut.

The results left Montreal on top of the standings with three points, Hamilton second with two and Peterborough third with one.

By tonight all the teams will have seen action with St. Catharines Black Hawks visiting Niagara Falls Flyers in the first start of the season for both teams.

Montreal outplayed Peterborough in the second period, but had trouble getting past goalie Cesar Maniago.

Chuck Goddard who allowed one goal in the opening frame, was an even game in the first and third periods.

Don Hentschel and Brian Watson scored for Petes in their first outing of the season.

Defencemen Nick Georgan, Pit Martin, Garry Heiskala and Paul Henderson were the other Hamilton scorers as rookie goaltender Larry Harrop chalked up his first shutout in junior hockey.

The fans sat through a quiet game until the last three minutes when three fights broke out.

Guelph's Sandy Fitzpatrick and Hamilton's Jimmy Peters squared off in the opener, then Terry Pembroke of Guelph and John Gofton tackled each other with 45 seconds left. Goalies Billy Taylor of Royals had a set-to.

In Metro Toronto Junior A action, Bob Abbot scored twice to pace Brampton to a 5-3 victory over Hespeler.

Meet Bombers Tomorrow

Lions Drive For Berth

By THE CANADIAN PRESS

The Western Football Conference crown could almost come to the wire with British Columbia Lions pulling out all the stops in a drive for a playoff spot.

Coach Dave Skrien plans to start players down to a bowl game tonight to stimulate road conditions before the Saturday game against Winnipeg Blue Bombers in Vancouver.

Lions have won four of their six games this year away from home and Skrien hopes the hotel atmosphere will help put the club in a winning mood.

Anyway, he said, the players have too many distractions at home.

Bomber coach Bud Grant pushed his unlikely strategy in a 1962 playoff and his club defeated Edmonton Eskimos for the league title.

The Lions must win both their remaining games and Saskatchewan Roughriders lose both theirs for British Columbia to clinch the third and last playoff spot.

Saskatchewan, which meets the second-place Stampeders in Calgary Saturday, has 15 points, three more than the Lions.

A win would clinch first place for Winnipeg, now one point ahead of second-place Calgary with 20 points.

Hockey Standings

By THE CANADIAN PRESS

National League

	W	L	T	F	A	Pts
Detroit	4	0	2	16	9	10
Montreal	3	2	2	25	23	8
Toronto	3	2	1	21	17	7
Boston	1	3	3	22	25	5
Chicago	1	3	2	16	16	4
New York	1	3	1	15	19	3

Thursday's Results

Detroit 3 Boston 3

Saturday's Games

Chicago at Montreal
New York at Toronto

Sunday's Games

Toronto at Detroit
Chicago at New York

Ontario Junior

	W	L	T	F	A	Pts
Montreal	1	0	1	10	5	3
Hamilton	1	1	0	6	5	2
Peterboro	0	0	1	2	2	1
St. Catharines	0	0	0	0	0	0
Niagara Falls	0	0	0	0	0	0
Guelph	0	1	0	0	6	0

Thursday's Results

Guelph 0 Hamilton 6
Montreal 2 Peterboro 2

Tuesday's Games

Hamilton at Guelph
St. Catharines at Niagara Falls

Metro Toronto Junior A

Whitby 3 Brampton 5

Eastern League

Philadelphia 3 Clinton 7
Long Island 4 New Haven 3
Greensboro 2 Knoxville 4
Nashville 2 Johnstown 4

Saskatchewan Junior

Flin Flon 3 Weyburn 9
Moose Jaw 3 Estevan 5

Thunder Bay Junior

Port Arthur 7 Fort William 3

Western League

Los Angeles 5 Portland 3

Quarter Million In Stakes

Golden Hoofs Gallops

NEW YORK (AP)—There are more angles to Saturday's racing program at the Garden than starting gates—and with 14 entries going in the Man O'War and 13 in the Gardenia, that's a bundle.

The Man O'War is a $100,000-added test over the miles of grass at Belmont, and the Gardenia, a $50,000-added attraction for two-year-old fillies at Garden State.

At Belmont, the script reads like a soap-opera tease:

Can Mrs. Richard C. du Pont's Kelso and Mrs. Katherine Price's Carry Back resolve their backyard squabble for honors in the year-end division?

Or will one of the foreign entries—Monade, a filly owned by Greek shipping magnate Stavros Goulandris, and Marquise du Vivier's Val de Loir—be able to upset the apple cart?

If all 14 start, the race will be worth $118,800 with $75,920 to the winner.

Kelso, with Isaacel Valezmeia up, is the favorite, odds-on at 4-5 on the early line. Carry Back, 1961 Kentucky Derby winner, is a second choice at 3-1.

If all 11 start in the 1 1-16 miles of the Gardenia, the race will be worth $71,500 with $57,200 to the winner, the richest race of the year for two-year-old fillies.

RUSSIA WINS TITLE

MEXICO CITY (AP)—Russia finished 1-2 in the fifth and final event, the 2,500-metre cross-country run, and won the team title Thursday in the world modern pentathlon championships for the fifth straight year. Hungary was second. The United States, which had led since the second day, dropped to third place.

N.H.L. Stars

By THE CANADIAN PRESS

Eddy Johnston, second of Boston's two rookie goalers, blanked Detroit in a 3-3 tie with Detroit Red Wings although being outshot 43-28.

Fights Last Night

By THE ASSOCIATED PRESS

Philadelphia — Jesse Smith, 16145, Philadelphia, stopped Bobby Gordon, 166, McKeesport, Pa., 2.

Los Angeles — Andy (Kid) Heilman, 139, Fargo, N.D., outpointed Benny McCrory, 135, Arizona, 8.

Miami—Perfecto Garcia, 136, Puerto Rico, outpointed Tommy O'Connor, 13916, Pittsburgh, 8.

CANADIAN INVESTORS

British Guiana's $2,400,000 Rosa aluminum smelter production is installed largely through Canadian investment.

Pink Panties Gold Briefs Are Taboo

LONDON (AP)—The powerful All-England Lawn Tennis Club ruled pink panties and golden briefs off the stately courts of the annual Wimbledon championships today. Frills, however, are still not out of bounds.

Mrs. A. B. Mills, assistant secretary of the club, said lady competitors have always worn white knickers to wear white, but following a meeting of the championship committee, it has been decided to turn the request into an order."

"A condition that they wear white will be included in the prospectus, but the actual wording will not be decided on until a later meeting."

Western Hockey

LOS ANGELES (CP) — A stand-alone goal by Bob Solinger with 29 seconds remaining was the winning goal for Los Angeles Blades in Thursday night as they defeated Portland Buckaroos 5-3 in a Western Hockey League game.

Fleming Mackell scored Blades' final goal at 19:50 of the third period on an empty net.

Other Blades' goals were by Bruce Carmichael, Marc Boileau and Ed Stankiewicz. Fort Pachal and Ivan Art Jones with a pair and Gerry Goyer.

Sports Calendar

HOCKEY

Tonight—Belleville Junior "B" open practice, Memorial Arena, 8.00 to 10.00 p.m.

Sunday — Belleville Junior "B" game practice, Memorial Arena, 8.00 to 9.00 p.m.

Monday — Doug Welbanks team practice, Memorial Arena, 8.00 to 9.00 p.m.

Tuesday — City Hockey League meeting, at 7.30 p.m.

Tuesday — Belleville Junior "B" practice, Memorial Arena, 9.00 to 10.00 p.m.

BADMINTON

Tuesday, Oct. 30 — Bay of Quinte League meeting at radio station CJBQ, 7.30 p.m.

KILLED BY WOOD

OWEN SOUND (CP) — Basil Fellow, 67, was dead on arrival at hospital here Thursday night after he was struck on the head by a piece of wood while working in a sawmill.

HALLOWE'EN SALE

To Make Room for '63 Model Trades
All Cars Drastically Reduced—We Mean Business

ELLIOTT MOTORS

1961 ACADIAN BEAUMONT SEDAN. 6 cylinder, automatic transmission, radio. A low mileage one owner car that is in excellent condition. Finished in Satin Silver Blue ..... 2495.

1962 CORVAIR "700" SEDAN. Automatic transmission, radio. Finished in White finish. Royal Blue interior was $2695. NOW ..... 2295.

1962 PONTIAC STRATO CHIEF 4-DOOR SEDAN, powerful Hurricane motor, standard transmission, radio, low mileage. Local one owner car that is in perfect condition. Sale price just ..... 2195.

1961 PONTIAC STRATO CHIEF 4-DOOR SEDAN, automatic transmission, radio, low mileage. Local one owner car that is in perfect condition. NOW ..... 2295.

1961 BUICK 4-DOOR LESABRE SEDAN, automatic transmission, power steering, power window, dome lamp, tinted white wall tires. This luxury car is priced to sell fast at ..... 2395.

1961 DODGE PIONEER 4-DOOR SEDAN, 6-cylinder motor, standard transmission, radio, in excellent condition throughout. Finished in smart Powder Blue and is priced to sell at ..... 1695.

1961 RENAULT CARAVELLE COMBO MODEL. This is the smart compact car with combination hardtop and soft top. Finished in smart Antique Red with matching interior, in like-new condition throughout. Has a radio. A steal at just ..... 1995.

1961 FORD FALCON SEDAN, 6 cylinder motor, standard transmission. An ideal family car in immaculate condition throughout. Finished in smart Pastel Blue. Sale price ..... 1795.

1961 VAUXHALL VICTOR STATION WAGON. This popular utility vehicle is in like-new condition throughout. The ideal unit for the small family. Finished in smart green and is priced to sell at ..... 1595.

1960 RAMBLER AMERICAN SEDAN, custom radio, finished in Satin Silver Blue. This is a one owner car that is in every way to make a fine second car for the family. Sale priced at ..... 1295.

1960 PICK-UP, ½-TON, HARDTOP, automatic transmission, power steering, radio. Finished in Polaris Blue with matching interior, in like-new condition throughout. Has a low mileage one owner record. A steal at ..... 2495.

1960 RENAULT DAUPHINE 4-DOOR SEDAN. This is the model two-door hardtop with the removable top that converts to an open roadster. Finished in smart White and Red 3-seat and rich Red interior. Was $2695. NOW ..... 1795.

1959 PONTIAC LAURENTIAN SEDAN, V-8 motor, automatic transmission in A-1 condition throughout. Clean up price ..... 1195.

1959 OLDSMOBILE DYNAMIC "88" 4-DOOR HARDTOP, dual range transmission, power steering, power seating, radio, finished in rich Autumn Gold with matching interior. This is a one owner car in perfect condition throughout. Sale priced at ..... 2095.

1959 PONTIAC STRATO CHIEF 4-DOOR STATION WAGON, powerful Hurricane motor, 8 cu. inch, standard transmission, radio. Finished in rich Autumn Gold with matching interior. This is a one owner car that is in like-new condition throughout. Has a low mileage record. Has been serviced regularly at the factory. Sale priced at ..... 1695.

1959 CHEVROLET BEL AIR SEDAN. V-8 motor, automatic transmission, radio, finished in Sahara Tan with matching interior. This is a one owner car that is in like-new condition throughout. Has been serviced regularly at the factory. Sale priced at ..... 1795.

1959 VAUXHALL VICTOR 4-DOOR SEDAN. A one owner, low mileage, family sedan that is in like-new condition throughout. Has been serviced regularly at the factory. Sale priced at ..... 995.

1958 BUICK SPECIAL 4-DOOR SEDAN. V-8 Fireball motor, Twin turbine automatic transmission. Like new white wall tires. Finished in smart Satin Silver Blue with matching interior. Was $1695. NOW ..... 1195.

1958 METEOR 4-DOOR SEDAN, 6-cylinder motor, automatic transmission, custom radio. A locally owned car that is finished in Satin Silver Blue with matching interior. Has been serviced regularly at the factory. Sale priced at ..... 1195.

1958 METEOR DELUXE 2-DOOR SEDAN, 6-cylinder motor, standard transmission, one owner locally clean sound car finished in smart blue 2-tone. Sale priced at ..... 995.

1958 ZIMCA 1000 SEDAN. A Custom radio finished in gleaming jet black. A low mileage one owner car that is in like-new condition throughout ..... 695.

1956 DEW 2-DOOR SEDAN. In fine condition throughout and will give dependable transportation at economical cost. Was $95. NOW ..... 595.

1957 CADILLAC COUPE DE VILLE, power windows, power seats, power steering, power brakes, power windows, air conditioning, tilt steering wheel, and many other luxury features. Act fast on this very popular luxury car. Sale Priced at ..... 1595.

1957 STUDEBAKER SILVER HAWK. This car is in exceptionally clean condition throughout and we have no doubt but that this very popular sports model. Sale priced at ..... 895.

1957 PONTIAC 4-DOOR SEDAN, 6-cylinder, standard transmission, radio. Finished in rich Sherri Gold and Beige. Price Sale Price ..... 1095.

1957 DODGE 4-DOOR SEDAN, 6 cylinder motor, standard transmission, in very sound condition throughout. Has a smart two-tone finish. Finished in rich tan colored interior. Excellent tires all around, a real buy at the price of ..... 795.

1957 HILLMAN HUSKY STATION WAGON. Just the thing for shooting season. Low mileage. Five cans first served. Was $95. NOW ..... 395.

1956 PONTIAC CHIEFTAIN SEDAN. This car is in good mechanical condition but needs a little body work and paint. Sale priced at ..... 595.

1956 METEOR 4-DOOR SEDAN. Finished in smart two-tone car "AS IS" at just ..... 595.

1955 PLYMOUTH SAVOY HARDTOP, V-8 motor with overdrive. In exceptionally good mechanical condition but needs paint and body work. Formally would sell at $95. NOW "AS IS" Only ..... 395.

PICK-UPS

1962 FARGO EXPRESS ½-TON PICK-UP. In first class condition and priced to sell at ..... 1395.

1960 CHEVROLET ½-TON PICK-UP. Finished in a real clean pickup in exceptional condition throughout. A real buy at only ..... 1495.

1958 VOLKSWAGEN PICK-UP EXPRESS. One of the most popular pick-ups on the market today. Nice and low miles can be raised or lowered as desired ..... 995.

PANELS & VANS—

1957 AUSTIN ¾-TON VAN. In like new condition. Only 7,200 miles. This unit is a real clean ..... 895.

1956 MORRIS COMMERCIAL VAN, the ideal economy delivery van that is so popular with many business small contractors, etc. Priced to move quickly at just ..... 595.

1954 FARGO ½-TON PANEL. On "AS IS" Sale at ..... 295.

CAB & CHASSIS MODELS

1961 GMC CITY SERIES CAB & CHASSIS. Wheelbase — 23.000 lbs. G.V.W. 1000x20 tires. 348 cu. in. V-8 motor, 5-speed synchro-mesh transmission. Completely reconditioned and ready for the road. Was $3863. NOW ..... 3795.

1959 INTERNATIONAL CAB & CHASSIS MODEL 1-160, 4 wheel drive and equipped with front wheel lockout. This unit is in exceptionally good mechanical condition and ready to go to work ..... 1895.

1957 INTERNATIONAL MODEL S 164, 173" Wheelbase, 21,000 G.V.W., R.D. 3-speed rear axle, 8H120 tires. Will sell for just ..... 895.

STAKES & PLATFORMS—

1958 G.M.C. 1-TON, 7½ platform complete with racks. This unit has heavy duty springs, 5-speed rear axle, dual tires and will make an excellent farm truck for hauling stock, feed, etc. ..... 1495.

DUMPS AND TRACTORS—

1958 G.M.C. 632 SERIES TRACTOR. This unit has 1000x20 tires, 5-speed transmission, 3-speed rear axle, full air and all tractor equipment. Priced to move quickly. In good condition and ready to go to work ..... 4995.

1959 G.M.C. MODEL 9643 DUMP TRUCK. This unit has a new motor installed in the factory. Transmission is in good condition, several are new, and the full dump bed is in real good condition and will give a lot of service throughout. Act fast on this clean dump truck ..... 2495.

NOTE: We have a 20 foot Dominion Trailer, Good floor and good racks ..... 795.

BUSES—

1954 G.M.C. 1-TON PANEL BUS. Complete with seats and sides windows in excellent condition throughout ..... 1195.

1954 CHEVROLET 1-TON PANEL BUS. This unit is in good condition and will give a lot of service. A real buy at ..... 495.

1952 CHEVROLET 40 PASSENGER BUS. This unit is in good general condition and will give a lot of service for a minimum investment. Priced to clear at just ..... 1495.

1950 FUEHER 1STE SERVICE BUS, 33 seater complete with way coach, reclining seats, luggage compartment. Priced for quick sale at ..... 1995.

Several 1947 - 1959 Rec School Buses in various sizes. Priced from $695. to $795.

OPEN EVENINGS UNTIL 10.00 P.M.

24 DUNDAS STREET W.

DIAL WO 2-4585

MEMBER

FOXBORO ROAD LOT at Sherwin

WO 2-7784

CUT MOVING COSTS IN 1/2

HAUL ANYTHING ANYWHERE

RENT A HERTZ TRUCK DRIVE IT YOURSELF

PHONE WO 2-0714

Quinte COSSA Football

TRENTON VS BCIVS		MOIRA S.S. vs. BRIGHTON
Trenton High School football squads split a Quinte COSSA twin bill with Belleville Collegiate gridders here yesterday, the seniors winning 19-12 and the juniors 6-0 in a forfeit decision to the city team.		Brighton Juniors handed Moira Secondary School a 24-6 lacing in the first half of a Bay of Quinte COSSA football twin bill yesterday but the city team's senior crew gained revenge. Moira won the senior tilt by a 13-1 score.
A fifty-yard runback of a Trenton fumble by Gary Baker gave the BCI seniors a 6-0 lead early in the first quarter.		Brighton seniors scored their only touchdown of the opening play when the kickoff, aided by a good backwind, went all the way to the goal line. The visitors were unable to carry it out.
Trenton scored a one-point lead early in the second half when BCI was rouged. They tucked the victory away later when Clement galloped down around left end for ten yards and the touchdown. It was not converted.		The score remained 1-0 until the final seconds of the first half when Moira's Dave Glen broke for a major. The convert attempt was missed for the 6-1 score at half time.
Trenton's Lewis added the insurance points in the third quarter going over from six yards out on an end run.		Ivan Fraser closed the game's scoring after the 12 seconds of action in the fourth quarter, exploding a quarterback sneak for the final 13-1 Moira victory.
BCI battled hard to cut the margin and reduced it late in the game when Lyle Adams went over for the touchdown on a short end run.		In the junior game, Brighton's Blake put his club in front with a touchdown on the opening play, converted.
The junior game was a touch-and-go affair with the city youngsters the only touchdown of th- tilt.		Elsen Blake and Robert Moira's only points, cutting the lead to 7-6, when he picked up a fumble and went the length of the field, but the convert was missed.
Coach Mott took Bill Hallam's pass for the major after Ron Walsh had set up the play with a 40-yard runback of a Trenton punt.		The fiving scored what proved to be Brighton's clinching points on a quarterback sneak.
It was not converted.		

Get free Resurfo folder from leading Hardware, Building Supply, Paint, and Departmental Stores or write, The Sanderson Company Ltd. Montreal 1. R72A

SEE YOUR RESURFO DEALER LISTED HERE!

L. G. BYRD & SON
214 Coleman St.
Belleville

Distributed by CANADIAN FITTINGS INDUSTRIES LIMITED
329 Church St.
Dial WO 2-4766

Distributed by QUINTE PAINT & WALLPAPER LIMITED
16 McAnnany "On the Market Square"
Dial WO 2-5121

SHERWIN-WILLIAMS CO. LTD.
362 Front St.
WO 2-3424

WHITES HARDWARE
329 Front St
Dial WO 2-4585

WALKER HARDWARE
245 Front St.
Dial WO 2-2483

DARRAH PAINT & WALLPAPER
Bridge St. East
Dial WO 2-0073

EXPORT PLAIN OR FILTER TIP CIGARETTES

Bowling 5-Pin

MAJOR "A" LEAGUE

Tobe's, Pizza-Burghers and LaBelle Electric tied after the first quarter with 33 points. Tobe's Pizza-Burghers won with a higher pinfall.

Points — Tobe's Pizza-Burgers 33, LaBelle Electric 33, Pepsi Cola 32, Mal Barriage Contractor 32, Station St. Marteterla 32, Stewart's Signs 22, Belle Cleaners 21, Tip Top Cleaners 0.

Stewart's Signs 2, Belle Cleaners 5, Station St. Marteterla 2, Mal Barriage Contractor 5; Pepsi Cola 4, Tobe's Pizza-Burgers 3; LaBelle Electric 7, Tip Top Cleaners 0.

J. McKenzie 1001 (346, 318, 345), J. Elliott 860, B. Lott 829, C. Baker 825, R. Saylor 823, G. Seeley 806, B. Bateman 801, W. Dwyer 796, J. Allen 774, C. Bandy 770, G. Locke 769, J. Bigley 760, W. Lavergne 746, E. Bowers 728, A. Atkins 721, H. Ridley 693, J. Canning 687, L. Labelle 684, A. Rogge 680, J. Moon 677, J. Legault 669, E. Whitney 668, D. Smith 663, B. Kiser 661, F. Clarke 637, T. Caton 632, R. Jones 630.

ODDFELLOWS LEAGUE

C.P. & T. 2, Canions 5, Rebekahs 4, Encampment 5, Oddfellows 2, L.A.P.M. 3.

Mens High Triple, R. Scott, 576.

Mens High Single, R. Scott, 240.

Ladies High Triple, F. Woodbeck 640.

Ladies High Single, B. Robinson 292.

REBEKAH LEAGUE

Tigers (4) 1843, Rockets (3) 2049; Magpies (5) 2040, Larks (3) 1790; Rollers (4) 2091, Orbits (3) 2021.

High singles — I. McMartin 250, A. Webb 219, P. Burley 197, F. Follitt 195, V. Oliphant 185.

High triples — I. McMartin 602, A. Webb 514, F. Follett 505, C. Ironside 487.

BELLEVILLE UTILITIES COMMISSION LEAGUE

Hi Lo's 5, Everady 2; Aristocrats 2, Boo-Boo's 5; Dumb Bells 7, Flashes 0.

Men's high triple — I. McCormack 850.

Men's high single — R. Lloyd 362.

Ladies' high triple — W. Smith 676.

Ladies' high single — W. Smith 276.

CANADA CEMENT LEAGUE

Packhouse, 7 pts. (3098) vs Office 0 pts. (2872).

Yard, 5 pts. (2943) vs Repairs 2 pts. (2934.)

Foremen, 7 pts. (3016) vs Mixers 0 pts. (2585).

Utility, 7 pts. (3027) vs Stores 0 pts (2779).

High Singles - P. Grindrod 280, H. Payne 276, 252, B. Nickle 276, R. Brannen 272, P. Loft 269, N. Sero 258, A. Uens 252, S. Airy 251, J. Donley 251.

High Triples - H. Payne 676, G. Airy 648, P. Loft 636, R. Brannen 623, J. Insley 614.

TUESDAY AFTERNOON LADIES' LEAGUE

Fumblers 4, Comfies 3; Slow Outs 5, Hi Jinx 2; Polka Dots 7, Rollers 0; Pirates 7, Hawk Eyes 0.

B. Pringle 629 (223), P. Pope 602 (220), M. Fletcher 574 (220), U. Buchanan 547 (193), C. Coles 537 (203), J. Spencer 534 (232).

MONDAY NIGHT MIXED LEAGUE

Aces 7, Misfits 0; Dodgers 5, Fly Backs 2; Head Pins 5, Twisters 2; R.B.C. 5, Pickers 2; Misfits 5, Flintstones 2; Champs 5, High Tones 2.

High scores — M. Peake 606, M. Piperni 596, G. Wardley 608, J. Collessio 604.

COF JUNIOR LEAGUE

War Hawks 7, Reloctables 0; Wanderers 7, Screwballs 5; Jets "A" 0, Shifters 7; Travelers 0, Lucky Strikes 7; Tooters 5, Jets "B" 2.

B. McCallum 583 (216), D. Rump 564 (198-198), D. Jenkinson 555, R. Hutchinson 519 (220), D. MacMullen 519 (202), D. Brummer 519, R. Wark 500, S. Craig 492, T. MacDonald 457, S. Ling 445, L. Petrie 439, S. Van Alien 441, D. Difrancis 403, B. Fitzgerald 401, B. Wark 401, D. Roper 399, F. Sagriff 426, R. Longhurst 393, J. Uens 386.

FORESTERS DISTRICT LEAGUE

High Balls 7, Dumb Bells 0; Mouse 5, Happy Six 2; Beetle Bombs 5, Chippers 2.

Ladies' high single — A. Warren 282.

Men's high single — B. Black 260.

Ladies' high triple — A. Warren 538.

Men's high triple — B. Black 671.

BUSINESS MAN'S LUNCHEON

12 Noon to 2.00 p.m.

$1.25

Choose from a wide selection of menus.

Try Our Charcoal Broiled **STEAKS** On Our Dinner Menu

TOPS MOTOR HOTEL

(South of the Cleveland)
325 N. FRONT ST.
DIAL WO 2-5467

The Tracks

TORONTO (CP) — Pebbling and jockey Gordon Lazarow never relinquished the lead in winning the featured Cornwall Purse at Old Woodbine Thursday afternoon.

Popperdopper finished second, a nose behind the winner.

Popperdopper, the favorite, ridden by Ron Turcotte, withstood a claim of foul lodged by Jim Fitzsimmons, who finished fourth on New Providence. Pandrag and Popperdopper combined for a quinella return of $32.50.

Turcotte registered his 133rd victory of the season when he won the fifth race on the Union Jack stable's Rose Queen. This left him only six behind leading rider Jim Fitzsimmons.

This Day in Sports

OCT. 26, 1947

SID LUCKMAN OUTPITCHED *SAMMY BAUGH* AS THE CHICAGO BEARS BEAT WASHINGTON, 56-20. LUCKMAN HIT WITH *26* OF *37* PASSES FOR THREE TOUCHDOWNS. BAUGH COMPLETED *17* OF HIS TOSSES.

© 1962 by Press Syndicate Co. Inc.

Minor Hockey Rosters

BRIGHT DIVISION
Coaches — Jack Holmes.

MAPLE LEAFS

Coach - Vince Muldoon; Joe Black, David Chapman, Wayne Brooks, Donald Adams, Jerry Muldoon, George Johnson, Carl McFarlane, Gary Rutherford, Paul Fleming, Robert Cretney, Dennis Lane, Bill Clapp, Wayne Dell, Yan Bastien, Michael Howe, Brian Tweedy, Karl Hannah, John Scott, Joe Harvey, David Skally, Bob Dunn, Don Muldoon, Vernon Whalen.

BLACK HAWKS

Coach - Les Williams; Ron Post, Steve Boyle, Ron Wardhaugh, Bob Seymour, Michael Cook, Stephen LaMoore, James Meens, Stephen White, Steven Ribler, Eric Maher, Rod St. Louis, Neil Brown, Raymond Wilson, Bill Carswell, Ron Culleden, John Cole, Michael Shatland, Larry Wiley, Larry Reid, Jim Ling, Dennis Barragar, Gary May, David Risley.

CANADIENS

Coach - Paul Paquin; Rob Salter, Terry Willis, Monty Flindall, Lenard King, Cliff LaRue, Jim Lawlor, Dall Mills, Maurice Villeneuve, J. Morgan, Douglas Fraser, Bob Lounsberry, Paul Ford, Richard Langabeer, Les Scrimshaw, John Campbell, David Whitehead, Bill Hibbard, Charles Kyd, Bill Salisbury, Bob Pursey, Peter Foley, Tom MacDonald, Rod Carter.

RANGERS

Coach - Earl Rivers; Ron DeRoche, Rob Cahppell, David MacMullen, Dave Loft, John Bentley, Mike Fahey, Eric Mastin, Clarke Potter, George Clement, Gerald Maher, Lawrence Lucas, David Emerson, Dennis Wood, Garth Muir, Bruce Downing, John Blakely, David Trifford, Steve Kidry, Mike Follwell, Bob Hunter, Gerry Coe, Douglas Olsen, Bob Rush.

RED WINGS

Coach - Cliff McGrimmon; Chris Short, Michael Brennan, Lynn Thompson, Gregory Moore, Brian Fulle coon, Moore, Brian Fullerton, John Smith, Rob Bateman, John Murphy, John Doran, Normah Crawford, Barry Rychman, Dave Brummell, Brian Francis, Jim Shakell, Mark Sheridan, Jerry Gregg, Wayne Trice, Doug Dickey, Gary Lucas, Victor Burley, Perry Soule, Paul Carroll, Greg Browning, Ken Lang.

RESTRICTS SHOOTING

WASHINGTON (AP)—A new law to restrict shooting of the golden eagle, which wildlife groups fear faces extinction, was signed Thursday by President Kennedy. It bans shooting of the bird except under permits issued by the interior department for areas where the eagles are found to be preying on livestock.

Basketball Scores

National Basketball Association
Chicago 119 Los Angeles 107

All in Sport

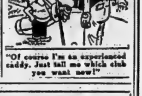

"Of course I'm an experienced caddy. Just tell me which club you want now!"

Sports in Brief

TAKES GOLF LEAD

COSTA MESA, Calif. (AP)—Former PGA champion Bob Rosburg established a course record for the Mesa Verde Country Club Thursday as he fired a 63, eight under par, to take the lead in the $25,000 Orange County open golf championship.

Still seeking his first victory of the 1962 campaign, Rosburg had rounds of 33 and 30 and used only 10 putts on the last nine holes. Jerry Steelmith had the second-best score of the first round with a 66 and Gene Littler and George Bayer came in with 67s.

SUSPENDS CLUB

MONTREAL (CP)—The Quebec Province Football Association Thursday suspended Montreal's Hellas Soccer Club from competition for one year and added individual suspensions to players with this year's team. The action stems from an assault on referee Bert Daly during a game with Armenia Sept. 16.

MR. TWEEDY by Ned Riddle

"Jump up a minute, sir. QUIT SETTING BANANA CREAM PIES ON THIS END STOOL!"

IRMA FILMED

Jack Lemmon and Shirley MacLaine will star in United Artists' film version of the international stage-comedy Irma La Douce.

A BOMB DROPPED AND SLASHED PRICES

AT

BOYCE'S USED CAR LOT UNTIL OCT. 31st.

SEE THEM-BUY THEM-NOW!

1961 PLYMOUTH SEDAN V-8 motor, automatic drive, padded dash	2095.
1960 FORD V-8 motor, new red and white paint, automatic drive, radio. A good running car	1995.
1960 RENAULT SEDAN One, owner, clean	995.
1960 OLDSMOBILE SEDAN Power brakes, radio, back seat speaker, one owner	2595.
1959 DODGE V-8 motor, standard drive, clean inside and out. One owner	1495.
1959 VOLKSWAGEN Black. A good clean car	995.
1958 DODGE 2-door sedan. Yellow and white	1125.
1958 RENAULT Sedan	695.
1958 MORRIS MINOR	695.
1957 CHEVROLET 2-door	1095.
1957 RAMBLER Sedan	695.
1957 PLYMOUTH V-8 motor	995.
OLDER MODELS	25. to 300.

SEE

JIM BOWES AL REYNOLDS CEC SMITH RUSS McPEAK

J. B. BOYCE & SONS LTD.

PINNACLE STREET DIAL WO 8-5154

Seagram's 5 Star — Rated Best

Pleasant ★★★★★ smoother ★★★★★ better-tasting ★★★★★ more satisfying ★★★★★ a genuinely fine whisky at a popular price ★★★★★

In test after test after test* against the three leading brands in its price class, Canadians liked the taste of Seagram's 5 Star best.

Have you tried this great whisky yet? If not, do so soon. See if you don't agree with the verdict of thousands of other Canadians and rate it best.

*Tests made under the ethical supervision of a leading Research Organization.

★★★★★

SEAGRAM'S FIVE STAR
CANADIAN RYE WHISKY

YOU NEED

SUBURBANITES

How soon before it snows again? Who can say. But it will, sooner or later. Why not be ready this time. Get your Suburbanites now. The '62 Suburbanites are better than ever. Goodyear now builds them with a 3-T Nylon cord body . . . strongest there is. And the tread now contains Tufsyn, Goodyear's new tough rubber compound, for the durability that means extra seasons of wear. New Suburbanites . . . now built stronger to last longer. Got time to stop by, today, for the best tire deal in town?

TREPANIER TIRE

FAST · EFFICIENT · COMPLETE

2 Dundas St. East WO 2-3059

Sports Snapshots

By JACK SULLIVAN
Canadian Press Sports Editor

Vern DeGeer looks out at the world from behind his spectacles with mock surprise. He has a bit of laughs with his Good Morning column in the Montreal Gazette as he pokes fun at the stuffed shirts in the sports world. Occasionally he goes on a one-man campaign for the darndest things.

About eight years ago, for instance, he called for the elimination of goalposts from Canadian football fields. Officials probably thought he was some kind of a nut and, Vern recalls, folks went into hysteries when he brought up the subject.

He revived the issue from time to time, and the reception he received from football officials was the same each time. They sisbly ignored it.

Today DeGeer is back with it, and he's having a hearty chuckle.

The other day he again wrote about the disappearing goalposts following that weird touchdown play in a Montreal-Ottawa game when an Ottawa player deflected a Montreal forward pass into the cross-bar. Marv Luster of the Als latched onto the ball for the odd touch for a touchdown.

HAS LAST LAUGH

The rule defining a legal forward pass specifically states that "the ball shall not touch the ground, the goalposts or any other object." But game officials said it was okay, that the rule was nullified because the ball touched Ottawa player Whit Tucker or Luster or both before hitting the crossbar.

DeGeer could hardly wait to get to his typewriter. He recalled his campaign and wrote:

"I pointed out that our football goalposts were the last vestige of English rugger, from which both the Canadian and American games developed, that they had no useful purpose except on converts and field goals; that they should be set tucked away on all other occasions."

He even recalled getting a sympathetic hearing from Prof. Carson Morrison of the University of Toronto's engineering faculty.

The professor "even developed a number of blueprints on the subject; such as goalposts that would disappear into the bowels of the earth when not required for placements and converts; goalposts suspended on thin guy-wires across the end zone; magic - eye type. posts with an electronic approach, such as used for opening and closing doors in shopping centres."

'GHASTLY LUMBER'

Sydney Halter, Canadian Football League Commissioner, "was among those hecklers who decided that the 'disappearing goalposts' was a pipe-dream that called only for the deepest sympathy for the poor, tetched-in-the-head author," DeGeer said.

He went on to recall that the believers among the rules makers continued to produce rules to take care of unusual situations involving the posts. "They have always, of course, been a step behind weird incidents involving the ghastly lumber," he wrote.

Now, he hopes to live "to see the day when the ancient sticks are eliminated when not required for field goals and converts."

He probably won't, but he can still have his fun.

CJBQ Program Highlights

FRIDAY

7.30—Evening Rhapsody — The best in classical music of the moment.
9.30—Canadian Sirius Quartet — Selection, from Mozart.

SATURDAY

6.15—Up With the Sun — Music and a chuckle on the early show — News on the half hour and sports at 7.25 and 9.10.
9.30—Top 40 — Top tunes from the Hit Parade charts across the nation.
12.30—1:30 Saturday' Interesting features for the family, including Teen-age Book Parade, Here's Health, Book Scholarships and other programs.
3.30—N.H.L. Hockey — New York Rangers vs Toronto Maple Leafs.
10.30—Dance Parade — The music of Chico Valle, Peter Appleyard and Orchestra, Vocalion live from the CBC Network.

Republicans Have High Hopes of Winning Michigan For Romney as Governor

By GENE SCHROEDER

LANSING, Mich. (AP)—Michigan Republicans—with former auto industrialist George Romney as their candidate—have high hopes of capturing the governor's office from the Democrats in the Nov. 6 U.S. election for the first time in 14 years.

Democratic leaders are pushing a panic button. They feel confident that Canadian - born Governor John B. Swainson, a 1950 Korea veteran of the Second World War with powerful AFL-CIO backing, will be on top when the votes are counted.

Most neutral observers call it a toss-up.

The campaign has developed into one of Michigan's hottest political battles. It involves such issues as federalism, tax reform, and the political activities of unions.

Democrats say the 55-year-old Romney is seeking the governor's job merely as a stepping-stone to the 1964 Republican presidential nomination. The former American Motors president denies he has his eye on the White House.

OUTSIDE HELP

Swainson, a native of Windsor, Ont., has had 'support from some powerful friends. President Kennedy already has made one swing through the state and will return once more before election day.

Romney, who is getting little outside help, describes the Michigan visits of Democratic big guns as a "federal rescue mission" which proves that Swainson "needs coattails to ride on."

Both candidates have campaigned strenuously, blazing a fatiguing campaign trail from the industrial environs of Detroit to the wild forestlands of the rugged upper peninsula.

But, as the campaign enters its closing weeks, Swainson and Romney plan to concentrate their travels mainly in the metropolitan area of Detroit, where most of the votes are.

Activities of the ultra-conservative John Birch Society in one southern Michigan district have been seized on by Democrats as an indication that Romney cannot control his own party.

EXTREMIST GROUPS

The Republican candidate delivered a scathing denunciation of extremist groups at the Republican state convention, won a standing ovation and says he considers the matter closed.

This drew sharp criticism from Robert J. Welch, national leader of the John Birch Society. In an open letter to Romney, Welch said:

"It appears to be more important to you to damage the society than to be elected governor of Michigan."

Both candidates have made a strong plank for the Negro vote, but Romney appears to be handicapped by the fact that he holds a position in the Mormon Church equivalent to a bishop. Democrats contend that the church will not allow a Negro to hold a high office, and therefore regards Negroes as second-class citizens.

Romney denies he holds any such views and says the key issue of the campaign is leadership of the state and whether he or Swainson is better qualified.

MAY ASK FOR MORE

OTTAWA (CP)—Canada's National Gallery is finding it difficult to compete for outstanding works in the international art market. The gallery's annual report, issued Thursday, a says it has been necessary to ask the government for more generous allowances if artistic growth is to continue.

Tops MOTOR HOTEL

325 N. FRONT ST. (SOUTH OF THE CLOVERLEAF)
— invite you to try their —
FOUR SEASONS ROOM
It's not too early to book for your
CHRISTMAS and NEW YEAR'S PARTIES
● WEDDING RECEPTIONS ● BANQUETS
● MEETINGS
You'll enjoy the delicious meals served in our
MAIN DINING ROOM
Charcoal Broiled Steaks a Specialty
Take advantage of our
HEATED INDOOR SWIMMING POOL
For Reservations Phone WO 2-5867

Young Canadian Introduces Twist To Singapore

MONTREAL (CP)—A young Canadian claims responsibility for introducing the twist to Singapore.

Howard Freill, 22, home after 18 months of globe trotting, says he gave the dance its start in a hotel there.

It was a stop-over on a jaunt that covered 30,000 miles and 13 countries.

The six-foot, 175-pound Montrealer set out with $400 and a few personal belongings stuffed into an old duffle bag.

"What I wanted to do, simply, was see how people elsewhere live."

The twist episode arose when Freill wandered into a Singapore hotel while walking through the city "to soak up a little of the atmosphere."

A bandleader there, spotting Freill as a Westerner with his Nordic features and blonde crew-cut, came over.

"Apparently they had advertised in the paper that day that they were going to innovate the twist in Malaya," said Freill.

"A big crowd turned out. Then they discovered that no one in the band knew how to twist. I'm NOT so hot. But I can shake a bit. I showed them the basics and they were off."

TOOK ODD JOBS

Freill hitch-hiked his way to Vancouver at the start of his trip and spent most of his $400 for passage on a steamer to New Zealand.

From there he went to Ceylon, Malaya, Egypt and through most of Europe. Wherever possible he thumbed rides and believed among the native lower-class to keep expenses down.

When he ran out of money he took the odd job. In New Zealand he worked at a food cannery and as a clerk in a pharmaceutical firm. In Sweden, he picked up a bit of cash as a groundskeeper at a resort.

Freill said two impressions stand out in his mind.

"Cairo's luxurious modern buildings, contrasted with the poverty of most of the population, was a shock to me. And there were posters extolling Nasser hanging from everything."

"In Rome, I was surprised to find Communist promotion was so strong. On the streets, there was strong sentiment among the people to vote Communist. It seemed strange in so obviously a Catholic setting."

Freill has settled down here now with a job in the installation department for a telephone company.

Prescott Woman Wanted on Theft Charge

BROCKVILLE (CP) — Police today are searching for a woman for questioning in connection with a possible embezzlement of $400,000.

Police said a warrant has been sworn out for the arrest of Mrs. William (Dolores) Clow, 36, of Prescott, charging her with theft.

Shortages totalling as much as $400,000 have been reported by Billings Motors Limited here, following an audit of company books.

Murray Billings, head of the firm, said only a small portion of the loss, spread over a number of years, was covered by a bonding firm.

Mrs. Clow, a tall, slim platinum-blonde, has been an executive of Billings Motors for eight years. She has not been at work for nearly a week, police said, and has left her home in Prescott, 10 miles east of here.

CAN END BUSINESS

Mr. Billings said he will issue a statement soon on the future of the firm, which has 40 employees.

"The magnitude of the loss could close the business," he said.

Mrs. Clow's husband was town engineer for Prescott with a salary of $5,500 a year until a year ago. Before that he was town engineer in Brockville. Recently he has been attending the Ontario Veterinary College at Kemptville.

DANCE
CLUB 39 INAUGURAL
Saturday, October 27 - 9 - 12 p.m.
Recreation Centre, 270 Pinnacle Street
All unattached people 30-60 welcome.
Kingston Club 39 in attendance.
Refreshments — Admission 50c

AT THE PARK — Romantically inclined Rock Hudson and Gena Rowlands defy Burl Ives' warning that their marriage will ruin Hudson's service as his assistant in jungle medicine in scene from Universal's color drama, "The Spiral Road", now showing at the Park Theatre today and Saturday only for its first showings, adapted from Jan de Hartog's novel of Dutch doctors in the jungles of the Netherlands East Indies. Continuous show Saturday from 1:00.

Movie Column

Train Ran Over Stunt Man But Morgan Survives Ordeal

By BOB THOMAS

HOLLYWOOD (AP)—By all logic, Bob Morgan shouldn't be alive today.

He had a train run over him and was taken to hospital virtually in pieces.

"When the doctors first looked at me, they figured I had two or three days at the most," says Morgan.

But he was an expert at long chances. As one of Hollywood's most daring stunt men, he had doubled for stars like Burt Lancaster, Randolph Scott, John Wayne and Gary Cooper in some of the most amazing feats ever filmed.

His last stunt was for How the West was Won on an Arizona location. He was doubling George Peppard in a fight scene on a moving train when a log swept him off the car.

He was taken to a hospital and his injuries assessed: Left leg crushed by the train wheels with six inches of bone missing; right leg, compound fracture at the femur; pelvis smashed; lower vertebra crushed; right side of the face broken; internal injuries and abrasions all over his body.

The doctors just looked at me and shook their heads," he recalls.

REFUSED AMPUTATION

Morgan himself wasn't sure he'd survive. Not until the second night, anyway, when he woke up and saw his wife Yvone Decarlo, a native of Vancouver, whom he married in 1956 when he was 40 and she was 33.

He decided right then I was going to make it," he says. "It was the love of my family and friends that did it for me. They have been fabulous."

He refused to have his leg amputated, but gangrene developed, and he lingered near death. The leg was removed, but his toxic condition remained for two weeks with temperatures of 105. Once a 6-footer, 200-pounder, he dropped to 105 pounds.

Morgan survived and now he's at Los Angeles orthopaedic hospital taking a 4½ hours of daily therapy. He has been fitted with a new left leg and is working hard to bring the badly damaged right leg back to use.

What does the future hold for him?

"I might go back to some straight acting, which I had also been doing. But my main goal is to be an action director."

"I picked up a lot of tricks in 17 years as a stunt man. I know the camera and I know action."

Bowling 10 Pins

LADIES' WEDNESDAY LEAGUE

Orbits (0) 2122, Dimwits (4) 2232, King Pins (0) 2294, Bowlkitts Fiveis (4) 2395, Little Oven 'Rakery (3) 2333, Try Hards (1) 2272, Mariners (4) 2308, Rutlers Dairy (0) 2259; Wildcats (0) 2303, Paul Kelly Trucking (4) 2383, Numbers (1) 2401, Alley Elites (3) 2402; Maurice Photo Service (3) 2388, Bowlerettes (1) 2360, Misfits (1) 2243; Screwballs (3) 2222, Homets (1) 2152.

High single — L. Young 208. Other good singles — L. Young 189, L. Lagacey 178, V. Raycroft 175, M. Watkin 165, J. Liscum 160.

High triple — L. Young 538. Other good triples — V. Raycroft 449, J. Liscum 428, L. Lagacey 420, Thurgood 416, M. Watkin 419, V. Tucker 404.

CHARGE FRAUD

QUEBEC (CP) — Georges Masson, an employee of the Quebec roads department was arrested Thursday on charges of fraud and another employee is being sought. Warrants charge the two men of defrauding the Quebec government of $63,230 between Jan. 3, 1955 and June 21, 1960, by making up false payroll lists.

THEATRE FEATURE TIMES

AT THE BELLE — Special critic, Burl Lancaster, Richard Widmark, Marlene Dietrich, Judy Garland, Maximilian Schell, Montgomery Clift, in "Judgment at Nuremberg". 2.30-5.45-9.00.

AT THE PARK — In color by Special Effect, Rock Hudson, Gena Rowlands, 1.00-3.45-

TV—Radio Column

'Frank Sinatra Syndrome' Not Used by Bing Crosby

By CYNTHIA LOWRY

NEW YORK (AP) — Bing Crosby stood quietly in front of a camera; his arms in a relaxed position at his sides, and sang a song the way the composer and lyricist had written it.

Crosby's entire rendition was markedly lacking mannerisms which someone has called "the Frank Sinatra syndrome."

The Sinatra syndrome seems to have afflicted many young male singers—Ottawa-born Paul Anka, Bobby Darin, Johnny Mathis, to mention a few—after they recovered from the Elvis Presley syndrome. Even Harry Belafonte recently has been suffering a mild case of Sinatritis.

Anka, like Sinatra, twists the right side of his mouth in a way that suggests either that his collar is too tight or he's dislocated his jaw.

ABC, unhappy about The Cheyenne Show, which has been riding its range for the last eight seasons but is due to lose star Clint Walker soon, is trying to salvage the western with a major new entry.

Early in January, it will be called The Dakotas, and star Larry Ward, playing a character called Regan.

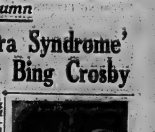

AT THE PARK — Patty Duke and Walter Brennan, star members of the hit Broadway play, "The Miracle Worker", which will open Monday at the Park Theatre through United Artists release.

ABC, unhappy about The Cheyenne Show, which has been riding its range for the last eight seasons but is due to lose star Clint Walker soon, is trying to salvage the western with a major new entry.

Early in January, it will be called The Dakotas, and star narrates the documentary.

Larry Ward, playing a character called Regan.

Recommended viewing:

Tonight—Teahouse of the August Moon, special, NBC, 8:30-10 p.m. EDT—with John Forsythe, David Wayne and Mitsuki Umeki.

Sunday — The River Nile, NBC, 10-11 p.m.—James Mason narrates the documentary.

Park
TODAY-SAT.
IN COLOR
Continuous Show Sat. from 1.00—Doors Open 12.30
The story of a Doctor who couldn't fight any disease
Except his own Dark Desires!
VOLCANIC POWER AND PASSION!
ROCK HUDSON · BURL IVES · GENA ROWLANDS
THE SPIRAL ROAD
SAT. MAT. 5 DISNEY CARTOONS Children 25c

TONIGHT at 8.00
TOMORROW 2.00 & 8.00
POPULAR PRICES
Academy Award Winner!
BEST ACTOR! STANLEY KRAMER'S JUDGMENT AT NUREMBERG
BEST SCREENPLAY!
An Important Screen Event! Expect Much—It's Great!
DOORS 1.30 AND 7.00

CHILDREN 25c ANYTIME!
Golden Age Cards Honored
Warm Comfort, Too!
BELLE
A FAMOUS PLAYERS THEATRE

QUINTE AT BAYSIDE
DRIVE IN THEATRE
SHOW Starts AT DUSK
OPEN THIS WEEKEND
SHOW STARTS AT 8.00 P.M.
VAN HEFLIN · CHARLES LAUGHTON
UNDER TEN FLAGS
plus DEMONIQUE
SANDS OF THE KALAHARI
Love Goldfish Bowl
EVERYONE'S LOVIN' IT
EVERYONE'S LAUGHIN'
JAN STERLING
ADULT ENTERTAINMENT

COMING EVENTS

LADIES "DAY OUT" PROGRAM meeting at Shannonville, next meeting. Informative talks, chauffeur driven conveniences for all to the Mineola Pagoda, R.M.C., Kingston, Nov. 14th. Leave at 10 a.m. Return about 11. 11:30 dinner session for non members, $3 for members. Make reservations by setting. Bring box luncheon. C026-26

THE "CREATION" BY JOSEPH Haydn, November 11, 8 p.m. Trinity United Church, Corner St. Under's Eastern Ontario String Quartet and organ. Adults $1.50. Students $1. C026-N2

L.O.L. 943, CHURCH SERVICE, Sherman Avenue, Sunday, Nov. 4, 3 p.m. Sunday, November 4th. Lodge rooms at 1.30 p.m. C026-31-N3

DANCE WITH THE COMMODORES, Belleville Armouries, every Saturday night. For reservations Phone WO 8-3844. C026-44-47

"THE ROLE OF GUNS IN CANADA" SUNDAY illustrated talk by Mr. C. W. Smith, Radcerville at Hastings County Historical Society meeting, Monday evening, 8.30 in the Corby Library Auditorium, Belleville. C026-29

SPECIAL SHOWING AND DISPLAY of Antiques at Hastings County Museum, Nov. 7 to 9 tonight, Saturday and Sunday afternoons 2 to 5.

RUMMAGE SALE, ELEVENTH Bridge St. C.G. and Scout Association, Saturday, October 27th, 10:30 a.m., Scout Hall. 828-010-30

DESSERT BRIDGE, AUSPICES Seventh Ladies' Auxiliary, Belleville and District Hospital, Monday, 8 p.m., Synagogue, Victoria and Pinnacle. Reservations WO 8-5362. 828-23-24-26

TOYS & BATTERY TOYS, Repairs, Phone at Toyse's Country Garage, Sales and Service 52 Bridge St., E. square dance. For reservations call WO 8-3844. C026-44-47

HARVEST TEA AND BAZAAR St. Columbs Church, Saturday, October 27, 2.30. Cookery, pumpkins, various booths. Admission 25c. C026-29-30-31

SOCIAL EVENING, EVERY FRIday, Orange Hall, Church St., 8 p.m. sharp. Special prizes. Jackpot. Admission 25c. Lovely prizes in town. 347-tf-tf-tf

SLEE SOCIAL EVENING EVERY Friday, 8 p.m. Orange Hall, Bridge St., Corbyville. Big Jackpot. Admission 25 cents. Big cash prizes in Belleville. 3413-tf-tf-tf

DON'T FORGET SOCIAL EVENing at Knights of Columbus Hall, Bridge St., Corbyville every Saturday night. 8 p.m. Good prizes. Door prizes.

A27-tf-tf

WANTED - MALE

BAYLEIGH BUSINESS NOW OPEN in Prince Edward & Hastings Cos. Trade well established. Interested persons apply Box 1179, Write today. Bayleigh, Box 1179, 2-133-186, Richelieu, Montreal.

TWO FULLY QUALIFIED TV technicians. Only men with at least 3 years domestic experience need apply. Top salary for right men. Apply Box 1, Picton. WO 6-6421. C026-tf

EXPERIENCED AD COMPOSITors and Linotype operators. Write 104, c/o The Ontario Intelligencer. C013-tf

EXPERIENCED SALESMAN for FURNITURE STORE

Salary and Commission

All Replies Strictly Confidential

Apply to BOX 9, ONTARIO INTELLIGENCER C026-38

WANTED - FEMALE

GIRL OR WOMAN TO LIVE IN and baby-sit. WO 8-6184 after 5 p.m. C025-32

YOUNG WOMAN OR GIRL FOR general house work, 2 small children. Live in. WO 8-2422 C029-33

AN EXCITING FUTURE AWAITS REGISTERED NURSES IN CANADA'S ARMED SERVICES

An interesting, challenging future with good opportunities for rapid advancement awaits Registered Nurses who qualify for commissions as officers in the Canadian Forces Medical Service.

Applications for enrolment in the Canadian Army (Regular) or Army Reserve (Militia) Nursing Service are now invited from Registered Nurses who are current members of a Provincial Registered Nurses' Association. Girls must also be single women under 35 years of age and Canadian citizens. Send for British subjects with Canadian domicile. Send for full details TODAY without obligation by completing and mailing the attached coupon to:

CANADIAN ARMED FORCES RECRUITING
8 Montreal Street
Kingston, Ontario
Telephone LI 6-1701

Please forward, without obligation, details of career opportunities for Registered Nurses in the Canadian Forces Medical Service.

Name .....

Address .....

C026-44

WANTED - FEMALE

AGENTS, CLUBS, ETC. SELL Christmas cards on approval. Over 300 items including Religious, Gift Wrap, Boxed cards, Wrap, Toys and Novelties. Free sample kit and catalogue and sales manual. Cash profits and bonus. Write Box 1, Dept. 1, Bloomfield, Ont. JyX-tf-tf-tf

RELIABLE WOMAN TO BOARD children. WO 8-3431, Emily Street. C026-31

RELIABLE WOMAN TO LOOK after home and office, each evening. Apply Box 103, Ontario Intelligencer. C026-tf

THE BELLEVILLE BRANCH OF CANADIAN RED CROSS SOCIETY IS IN NEED OF THE FOLLOWING VOLUNTEER WORKERS

A Supervisor, to take charge of the Sewing Room. Experience in the Women's Work as well as Office Work.

A Chairman for the Voluntary Services.

Your Help Is Urgently Needed

PHONE MRS. A. H. KETCHESON at WO 8-3070

ATTENTION !
LOCAL HAIRDRESSERS

If you have a local clientelle and you wish to earn more money than ever before

WRITE BOX 89,
ONTARIO INTELLIGENCER

immediately, stating particulars

All Replies in Strict Confidence

C023-51

SALESLADY FOR LADIES' wear. Experience preferred. Full time position. Apply in person, Milady Shop, 327 Front Street. C023-tf

WANTED
MALE OR FEMALE

INSTRUCTOR FOR SWIMMING pool, to teach children. Apply Belleville Armouries, WO 8-3844 for appointment. C026-31

EMPLOYMENT WANTED

LICENSED JOURNEYMAN plumber desires employment. Will go anywhere. Reasonable wage change - Apply Box 431, Trenton, Ont. C024-tf

PRACTICAL NURSE AND housekeeper. References. 828-31

EXPERIENCED PRESSER AND tailor desires permanent position locally. Write Box 76, Ontario Intelligencer. C026-tf

MARRIED WOMAN DESIRES full time employment. Experienced in meeting public. Prefer office work or cashier. Will go or what have you? WO 8-6214 after 5 p.m. Ontario Intelligencer. C026-tf

STORM WINDOWS, CLEANED and put on. Kawneer-grab screws. Phone WO 8-6214 after 5 p.m. C026-tf

CHAIN SAWS AND GASOLINE engines repaired. 33 Sinclair Street. C026-tf

KEEP TEMPER IN YOUR SAWS. Handiest saws, hacksaws, sharpened. Good job guaranteed. 39 Pinnacle. C026-tf

CARPENTRY, ALTERATIONS, kitchen cupboards, tile floors, roofing, concrete work chimneys repaired and repointed WO 8-3439. C011-tfn

CARPENTRY, PAINTING, basement work or what have you? Reasonable rates. Ask former customers. WO 8-7160. C0-tfn

PAINTING 1½d PLUS GOOD paint, small carpentry, alterations. Call WO 8-3351 between 5 and 7 p.m. 2711-tf

ACCOMMODATION WANTED

3 ROOMS, SELF-CONTAINED, ground floor apartment, heated, close to bus, shops, for married couple, space, garage or parking space, by December 1st. Box 76, Ontario Intelligencer. C026-31

WANTED

$3,000 ON SECOND MORTGAGE Repayable $100 monthly. Phone WO 8-6214 after 5 p.m. 2702 Box 100, Ontario Intelligencer. C026-31

HORSES TO BOARD FOR WINter or all year. Good hay and feeds. Box stalls, standing stalls. Horses exercised and prepared. Reasonable. Phone Mrs. Bill Allin, Tweed 478-J-2 or R. R. 1, Corbyville. C026-26-27-N1-2-3

USED DUO THERM OIL HEATers. Will pay $100 each. Call Ltd. 288 Coleman St., WO 8-2455. C026-tf

WE WILL PAY CASH FOR YOUR Stamp Collection. Write Box 1, Kunze's Front Street. 812-tf-tf-tf

CUSTOM WORK WITH CORN combine. Combine now in operation. WO 8-3561. C0-tf-tf-tf

PART-TIME TV TECHNICIAN TO service customers' sets, evenings. Box 35, Ontario Intelligencer. C026-tf

BROWNIE AND GUIDE UNIforms. Size 14 - 41. Centre Street, Thursday morning, Friday evening. For information WO 8-2484 C024-31

SEWING OF ALL KINDS. DRESSmaking, men's and women's alterations, dress draping pants and cutting. WO 8-6214 after 5 p.m. 2702 Box 100, Ontario Intelligencer. C026-tf

WELLS TO DRILL, FARMS, Residences, Business. Ross Donaldson, Foxboro. C0-tf-tf-tf

PLOWING AND DISCING. FORD Tractor. Ernest Pope, WO 8-3561. C012-31

CASH FOR YOUR FURNITURE or anything of value. Terms conditional to Belleville Sales & Auction Barn. Ext. 2-7128 C026-tfn

GARDEN PLOWING. FORD SYStem. WO 8-3406. 827-tf-tf-tf

WANTED, PIANOS IN EXchange for furniture or cash. F. M. Barrett Co. WO 8-6231. 3012-tf-tf-tf

COSTUMES FOR RENT

MASQUERADE AND PARTY costumes for selection to choose from. Apply Mrs. Don Fisher, 50 Dufferin Street, Belleville. WO 8-3556. C016-tf

REAL ESTATE WANTED

ATTENTION FOR SERVICE. YOU can sell Marshall Real Estate, WO 8-6231. C026-tf

WE NEED HOUSES TO SELL. If you are thinking of selling your home, we need it, fast. We have buyers waiting. Call for quick action call W. J. McGuire, Real Estate Broker, Phone WO 8-2307 FB-tf

BOOM AND BOARD

ROOM AND BOARD. WO 8-3627 or WO 8-3431, Emily Street. C026-31

ROOM AND BOARD EAST HILL, residential. Phone WO 8-3431 C026-tf

TWO SINGLE ROOMS, NEAR Portland. Continental breakfast if desired. WO 8-2631 C026-tf

ONE SINGLE BEDROOM, FURnished, with breakfast. Phone Close to downtown. WO 8-6373. C023-tfn

ROOM, OR ROOM WITH BOARD. WO 8-3348. C023-tfn

TO LET

ATTRACTIVE SMALL APARTment. Suitable one or two. Private entrance, hydro, water, heat and hydro supplied. Partly furnished. Phone WO 8-6214 after 5 p.m. 2702 Box 100, Ontario Intelligencer. C026-tf

ONE SINGLE BEDROOM, FURnished, with breakfast. Phone Close to downtown. WO 8-6373. C023-tfn

ROOM, OR ROOM WITH BOARD. WO 8-3348. C023-tfn

TO LET

ATTRACTIVE SMALL APARTment. Suitable one or two. Private entrance, hydro, water, heat and hydro supplied. Partly furnished. Phone WO 8-6214 after 5 p.m. 2702 Box 100, Ontario Intelligencer. C026-tf

UNHEATED, UNFURNISHED, 5-room, private entrance, bathroom, basement. Immediate possession. WO 8-2356 C023-tf

UPSTAIRS APARTMENT, PRIvate entrance and kitchen and bathroom. WO 8-3624, 5 to 7 p.m. C023-31

3-BEDROOM APARTMENT, 2 stoves, bath. Available now. WO 8-4322. C023-tf

GENERAL 4-ROOM, UNFURnished apartment and bath, on 50 acres, Thurlow Township. Available Nov. 1st. $65 monthly plus heat. Phone WO 8-3701, First Street. C023-tf

MODERN 3-BEDROOM APARTment, heated, bathroom, stove, fridge supplied. Available November 1. Jack Allin Insurance, 21 Front. Tel. WO 8-2307 C023-tf

3-BEDROOM APARTMENT, $50 month. Private entrance, $50 monthly. WO 8-6373. C023-tf

3-BEDROOM WHITEHEAD CONstruction, bills free. Rent $90. Call Rodenrville Road No. 2, 968-6457. C023-tf

LARGE SELF - CONTAINED apartment, heated, hydro. Apply Corner Farmer's Restaurant, Foster Avenue, Trenton, Ont. Suitable for nurses, etc. WO 8-2588. C023-31

3-BEDROOM HEATED APARTment, bathroom, stove, refrigerator, all conveniences, close to shopping facilities, $110 monthly. For appointment to view WO 8-3617. C026-tf

ROOM FOR THAT GENTLEMAN. Close to downtown. New home. Private entrance, bathroom, refrigerator, 217 Wesley. WO 8-2083. C023-tf

AT ST. AGNES MANOR, 137 Bridge, 3-bedroom apartment, large living room, etc., $75. WO 8-3186 between 8 and 10. C026-tf

SOUNDPROOFING BACHelor apartment, 1 and 2 bedroom apartments furnished and unfurnished. Private bathroom, refrigerator. Sixty Motel. C019-tfn

ROOMS AND BATH, PRIVATE entrance. College Hill area. WO 8-3431. C026-31

ONE-BEDROOM APARTMENT, heated, $65 monthly. WO 8-2356 C024-31

3 HEATED ROOMS, FURNISHED, self-contained, with bath. Phone 421 Shire Apartment, TV, terrace, heated and repaired. C023-tf

FOUR-ROOM, GROUND FLOOR apartment. Immediate possession. Apply Corner Grey and Trent Co., WO 8-6417. C026-tf

LUNCH ROOM WITH EQUIPment. Small rent. Also 2-room apartment. WO 8-2356. C024-31

3-ROOM UPSTAIRS APARTment. Unfurnished. Private entrance, reasonable rent. WO 8-2356. C024-31

LARGE ROOM, SUITABLE TWO people or bachelors. Breakfast parties must be willing to do own cooking, etc. Phone WO 8-3185 evenings. C023-31

TWO-BEDROOM, UNHEATED apartment, $20 monthly. 1 West Bridge Street. WO 8-2307 C026-tf

NEAR NORTHERN, HEATED furnished or unfurnished 1-bedroom apartment. Private entrance and bath. Available immediately. Private entrance and bath. Phone WO 8-2356. C024-31

APARTMENTS AND HOUSES TO let. Apply Real Estate Office 247 Dufferin Ave. C0-tfn

CLEAN, FURNISHED ROOM, close to downtown. Suitable one but. Breakfast optional. WO 8-3431. C023-tf

LARGE BRIGHT HOUSEKEEPing room. Near bus and stores. WO 8-6373. C023-tf

3-ROOM HOUSE, LOVELY LARGE lot, Thurlow. Hydro included. Winterized. Rent $90. Occupancy immediate. WO 8-3431. C023-tf

NICELY FURNISHED BEDROOM. Board optional. WO 8-3892. C023-tf

FURNISHED ROOM, WITH or without board. Gentlemen preferred. On bus stop. WO 8-4929. C025-tf

LOWER MODERN APARTMENT. Heated. Stove and refrigerator supplied. West central. Parking. Adults. WO 8-2356 evenings. C023-tf

A HOME AWAY FROM HOME. Y.M.C.A. 39 Campbell St. single rooms, reasonable rates. C0-tf

3-BEDROOM APARTMENT, UNheated, close to downtown. $45 monthly. WO 8-6496. C025-tf

3-BEDROOM APARTMENT, WO 8-3431. C026-31

FRONT STREET APARTMENT, between Campbell Street and Bridge. Suitable for light housekeeping. Bed and dining room, small kitchen, hardwood floors, bathroom. Heat, hydro and stove the street. Rent $75. Apply Box 100, Ontario Intelligencer. Apply Box 100, Ontario Intelligencer. C026-tf

MODERN, HEATED, SELF-CONtained, 1-bedroom apartment, 4-piece bathroom, patio. $70. WO 8-2331. C024-tf

ONE BEDROOM HOUSE, SCOSmans, Ontario, $35 monthly, hydro included. WO 8-5642. C0-tf

ADULTS ONLY. 3-ROOM SUITE, Oil heated. Central. WO 8-2133 after 5 p.m. C026-tf

CLASSIFIED ADVTS.

TO LET

4-ROOM UPSTAIRS APARTment. Unheated. Immediate possession. Apply Victoria and Grey Trust Co., WO 8-6417. C026-tf

APARTMENT, EAST HILL, CENtral, 3-bedroom, 2 bath, duty wiring. Car heating. Private entrance. Phone WO 8-2307 C026-tf

BYCROFT, 3-BEDROOM HOUSE. Newly decorated, 10 appliances including dishwasher, air conditioned. New 4-piece bath. Phone WO 8-2307 C026-tf

5-ROOM DUPLEX APARTMENT, Bridge West. Heated. Will be Available December 1. WO 8-2307 C026-tf

FURNISHED BED-SITTING room and kitchenette. WO 8-2133. C026-31

APARTMENT 6, 231 CHURCH St. C026-31

2-ROOM HEATED APARTMENT and private bath, heavy duty wiring, electric hot water. 60 Emily Street. C026-31

3-ROOM, UNFURNISHED APARTment, 2nd floor, heated. Apply 60 Emily Street. C026-31

ROOM OR ROOM AND BOARD. WO 8-3812 or apply 161 N-24 Main Street. C026-tf

RENTALS, MARSHALL REAL Estate, 20 Bridge East, Belleville WO 8-2323. M1-tf

MODERN 1-BEDROOM APARTment. Heated. Private entrance. Immediate possession. Victoria and Grey Trust Co., WO 8-6417. C026-tf

FIVE-ROOM GROUND FLOOR apartment, $115 monthly. Available November 12. Apply Victoria and Grey Trust Co., WO 8-6417. C024-tf

4-ROOM UPSTAIRS apartment. Unheated. Immediate possession. Apply Victoria and Grey Trust Co., WO 8-6417. C024-tf

211-ROOM GROUND FLOOR apartment at 231 Church. Bridge Street East, equipped with kitchen, bathroom and laundry facilities. Ideal for couple. Available December 1st. C026-tf

TWO-ROOM OFFICE SUITES. Front Street, immediate possession. Victoria and Grey Trust Co., WO 8-6417. M7-tf

ONE FURNISHED BED-SITTING room, kitchen, bathroom. Located on bus route. Phone best supplied. WO 8-2683. C023-tf

1 — 2 AND 3 BEDROOM APARTments, private entrances, baths. Available November 1st. Victoria and Grey Trust Co. C026-71

TWO-BEDROOM APARTMENT. Heated. Heavy duty. Close to downtown, schools, church and bus stop. Apply 16 Catherine Street. C026-tf

WE HAVE HEATED APARTments, light housekeeping and sleeping rooms available. Apply Victoria and Grey Trust Co., WO 8-7623 or WO 8-3413. C026-tf

SMALL APARTMENTS AND bed-sitting rooms. Furnished. Heated. Shared bathroom. Phone WO 8-6496 or WO 8-2307. C025-tf

3-ROOM APARTMENT, private entrance, bath, unheated, $30 monthly. WO 8-6496 or WO 8-2307. C026-tf

ONLY $45 MONTHLY

for this 3-room completely self-contained

APARTMENT

central location on East Hill. This apartment is in good condition and recently decorated.

WO 8-9986 C026-tf

219 ANN STREET

Private entrance. 5 rooms. Fireplace. Stove. Refrigerator. Garage. $75.

WO 8-8203 C026-31

FOR RENT OR FOR SALE

FURNISHED COTTAGE

ON CROOKED LAKE

FOR FIRST AND SECOND WEEK OF HUNTING SEASON

IDEAL HUNTING

$40. PER WEEK

ALSO

COTTAGE SITES FOR SALE

PHONE

TWEED 729-R-3 C026-21

FOR SALE

ALUMINUM STORM AND screen doors, full inch thick, 6 to choose from. Installation if desired. WO 8-7281 C026-tfn

FLOWERS ARRANGED FOR parties, banquets, weddings, funerals. Our flowers are personalized. Phone Trenton 392-W. Includes Trent Road. Frankford. C023-31

MOBILE HOME 12 x 52, 2 bedrooms, fully furnished, oil heated. Phone Trenton, EX 3-5237. C012-tf

APPLES, MACS, COURTLANDS, Spies, Wealthies, Delicious, Greenings. Macintosh Hermitage Orchards, Redmond Road, Redmond Corners. C026-tf

YELLOW SEMI-FORMAL, WORN only once, Size 14. Phone WO 8-2683. C026-tf

SCREENS ALUMINUM IN WOOD frame, 6 at 24 x 35; 2 at 24 x 37; 1 at 24 x 41. WO 8-4417. C026-31

1 BOY'S 24" BICYCLE, GOOD condition. Phone WO 8-2307.

REFRIGERATOR, GOOD CONDItion, $75. Also 2 piece lawn tractor, 5-h.p. motor, 36-inch; wooden clothes, rack, 10-foot; aluminum rack. WO 8-6553 or 30 Meyers Street. C026-tf

CLEAN, LIGHT 3-WAY BABY carriage; also Easy Spin-Dry washing machine, 24 Turnbull Street.

BOY'S SNOW SUIT, SIZE 5. WO 8-3431. C026-31

GUNS SOUGHT! SOLD TRADED and repaired. Gunsmith with licenses live bait; saving the Kaldy's Sport Shop. WO 8-2356 C026-tf

FOR SALE

1 VANITY WITH SINK; 1 COLlie with tinker with face; 1 pair 60" copper tubing; 1 pair 48" copper tubing; stables, steel mat with foot valve. WO 8-3431 C026-31

BIRD CAGE AND STAND; WALnut bureau with 4 shelves. WO 8-3431. C026-31

ELECTRIC WASHING MACHINE. Good condition. Reasonable. Phone WO 8-6496. C026-31

225 CHOICE HEREFORD AND Durham stock calves, 1 year old steers and heifers, 30 extra choice Durham bulls, ready for service. Sale Wednesday, November 7th, 1962, at 1:30 p.m. Belleville Stockyards. Elevator to deliver. C026-31

SET OF ENCYCLOPEDIA, NEW, WO 8-6496. C026-31

46 MERCURY ½-TON TRUCK. 352 V-8. Radio and windscreen. 2-wheeled trailer. Dial Paton. 48-6419. C026-31

2 THERMOLIERS, COMPLETE with fittings and 2 pipe; 1 Thalier oil burner with fittings. WO 8-3273. C026-31

WALKER AND BLUE TICK hounds. Both males. Sell all needles. WO 8-3218. C026-31

HUNGER RECONDITIONED, 1962 console models. For particulars phone WO 8-2683.

TIMKEN OIL BURNER, COMplete with thermostat and all mechanical controls. Will sell complete set up for furnace, $40 or individually. WO 8-6713 or WO 8-1220. C026-tf

SHOTGUN AMMUNITION. 3 hunting licenses, rifles, handguns, knives, sights, ammunition, reloading. Or Bow Gun Shop, 30 Bridge West. C026-tf

ONE 3-TON G.M.C. VAN BODY with 16 feet, one 2-ton Ford national stake, 12 foot; one 10 Ford panel truck; and walk-in cooler; one adding machine. WO 8-2307. C026-tf

BE PREPARED: HAVE SPARE Kelvinator parts available. All types, available at Hitchon's, 340 Front Street. C026-31

Steam Bath Special

$1.00

5 - 10 p.m.

384 FRONT STREET

COME IN

AND TRY ONE

C023-31

Yellow Tag Sale!

⅓ OFF

All Thistle Products

TRIKES

WAGONS

DOLL CARRIAGES

⅓ OFF

BUY NOW AND SAVE

USE OUR LAY-AWAY PLAN

COOKE'S

KEYS & BICYCLES

WO 8-9579 - 142 FRONT ST.

(Opposite Park Theatre)

C023-31

WHY

BORROW MONEY

TO BUY A

REFRIGERATOR ?

IAC

It pays to finance through your dealer. He can tailor terms to fit your budget, and his service is immediate. Ask your dealer about his

IAC

TIME PURCHASE

PLANS

FOR SALE

NEW RADIATORS
FORD 6 CYLINDER MODELS
$27.25

USE YOUR CREDIT
WE INSTALL
CANADIAN TIRE
WO 8-6702

HEAVY DUTY
TV ANTENNA
TOWERS
Reasonable Prices
Free Estimates
WO 8-6791
CIRCLE TV SERVICE
260 Coleman Street
C013-tf-f-tf

WINTERSEAL COMBINATION ALUMINUM STORM-SCREEN WINDOWS COMPLETELY INSTALLED

1 - 3	$20.95 Each
4 - 6	$19.00 Each $75.95
7 - 9	$18.50 Each
10 - 12	$18.50 Each $110.95
13 - 15	$18.25 Each
16 - 18	$18.13 Each $144.95
19 - 21	$17.77 Each
22 - 24	$16.90 Each $168.95

Over 10 Windows $16.60 Each

Prices Based On An Up To 100 Unit Per Window

FREE ESTIMATES
BUDGET TERMS
BEAVER LUMBER CO. LTD.
101 CHURCH ST. WO 8-6593
C018-tf-tu-th-f-tf

FALL CLOTHING AND SHOES for men, women and children. E. Gray, Foster Avenue, new and used clothing. A018-tf

30 PIGS, 7 WEEKS OLD. JOE Ranieg Trenton. Telephone 392-R-4. C023-31

7 STOCK CALVES, HEREFORD and Durham. Joe Hanley, Read. Phone Tweed 478-J-4. C026-tf

ONE USED ACCORDION. In good condition. WO 8-6561. C026-tf

GREEN MIXED HAY, WIRE bales. Also straw, wire bales. Can deliver. Apply Albert Clooney, Thurlow Road 2. C026-tf

SET OF CANADIANNA 12-PIECE clopedia, almost new. WO 8-3773 C026-31

RUGER THREE SEDBURN, SEVEN Oaks, Canadian Pacific Pure stock Ontario Norwegian, 2 miles north of Tweed. Phone WO 8-7533 A031-tf

KING'S 2-WAY PROFESSIONAL Home Food Plan. Select your own meats and vegetables combined from $10 weekly. Why not call WO 8-4879 now for appointment? N7-tf

SNATES, SKATES AND USED Exchange, Skates sharpened, Stephen Sporting Goods, 270 Front Street. C018-tf

BICYCLES ARE OUR BUSINESS C.C.M. Dealer Sales and Service. Kaldy's Sport Shop and Bikeries, 142 Front Street. C026-tf

CLEARANCE
20-ft. Used All Channel
TV AERIALS
Fully Reconditioned
New Leads. New Guy-wires
GUARANTEED
PRICED TO SELL
FINKLE ELECTRIC
*34 PINNACLE ST — WO 8-3393 33-tf-tf-tf

DON'T MISS OUT ON
BULBS
FOR YOUR
SPRING GARDEN

SPECIAL DARWIN MIXTURE
25 BULBS $1.00

THIS IS THE TIME TO PLANT THEM

BUY
TULIPS, DAFFODILS, HYACINTHS, etc.
AT
BISHOP'S SEED
& GARDEN CENTRE
81 STATION ST.
WO 8-5533

FOR Sale
Paint Spraying Equipment

Twin-cylinder Webster Compressor, 5-gal. paint tank, gas motor, rubber tired dolly, hose, gauges. 3 guns. Complete outfit. (Cost $600 new, will sell very cheap as such equipment is no longer needed.)

H. M. SCHUTT
"CONTRACTOR"
DELTON - ONTARIO
Phone (Bancroft) 395-J-2 C026-31

FOR SALE

Brand New Snow Tires
From $8.95
Engine Heaters, from ... $3.98
Heater Hose, per ft. 17c
Ethylene Glycol Anti-Freeze, gallon $2.39
JUST SAY "CHARGE IT"
CANADIAN TIRE
WO 8-6702

APPLES, McINTOSH, SNOWS, Spies, Wealthies. We buy Rubber. Gordon Garrison, WO 8-3786 evenings. C026-tf

36' HOUSE TRAILER, 2 BEDroom, oil heated, fully furnished, excellent condition. Reasonable. Apply at Trailer Park, Deseronto, Bay. C026-tf

DRY BOOT WOOD, CUT IN 16-inch lengths. Will deliver. WO 8-3083. C026-31

113 ACRES TOP QUALITY GRAIN and dairy farm, Thurlow Township. Vacant November 1st. Minimum down payment $5,000. Apply Mrs. Grafton, Phone Tweed 478-J-4. C026-tf

RACING-BLADE FORM FITting suppose for comfort and cushion heels. Available at required. Leitzmer's Drug Store. C026-tf

LIGHT COLORED MUSERAT FUR stole, size 18. Reasonably WO 8-7479. C026-tf

REMINGTON 12 GAUGE PUMP shotgun, new, 2¾ magnum, with case. Eighty dollars. WO 8-2300 between 6 and 7. C026-31

ALUMINUM WINDOWS

(Interchangeable Screen and Storm)

$10.00 INSTALLED
up to 70 in. inches

$11.00 INSTALLED
up to 80 in. inches

$12.00 INSTALLED
up to 90 in. inches

$13.00 INSTALLED
Unlimited Inches

ANY CAR
Regular $4.50
DOMINION TIRE
STORES LTD.
14 BRIDGE ST. WEST
BELLEVILLE
WO 8-5272 C0-tf-tf-tf

SPECIAL
PURCHASE
1-Inch Gauge
Self - Supporting
TV TOWERS
(For Limited Height)
$11.95
for 10-ft. Section
FINKLE ELECTRIC
LTD.
334 PINNACLE STREET
WO 8-3331
C026-tf-tf-tf-tf-33-tf-30

CLEARANCE SALE
BANKRUPT
SURPLUS STOCK

3-piece bedroom suit, was $199.95, now $129.95; 5-piece dinette suite, was $249.95, now $169.95; combination 8 speakers, was $469.50, now $299.95; 2-piece chesterfield suit, was $199.95, now $129.95; modern chesterfield set, was $279.50, now $169.95; 2 x 12 rug, was $39.95, now $29.95; platform rocker, was $79.95, now $49.95; 9 x 12 rug, was $79.95, now $49.95; 3-piece mattress set, was $79.95, now $49.95; 3-piece mattress set, was $99.95, now $69.95; 3-piece bedroom suite, was $39.95; fold-away beds, complete, was $29.95, now $19.95; baby crib with mattress, was $49.95, now $37.95; 3-piece kitchen chrome suite, was $99.95, now $69.95; 5-piece kitchen suite, was $129.95, now $89.95; $24.95; 48" office or student desk, was $49.50 now $29.95; 30" kitchen table, was $12.95, now $7.95; steam and dry iron, was $12.95, now $8.95; toasters, was $7.95, now $4.95; M.W. ovens, was $199.95, now $129.95; binoculars, from $9.95; 9" table model radio, was $29.95, now $19.95; 17" portable radio, was $49.95, now $29.95; 21" portable radio, was $129.95, now $89.95; 3-piece set of stainless steel pot and pan set, was $39.95, now $29.95; sewing machine, automatic, 33 stitches, was $299.95, now $199.95; automatic knitting machine, was $99.95, now $69.95; 3-piece set of dishes, was $39.95; 10 burners, gift items, watches, clocks, radios and hundreds of other new and used items on sale. Trade-ins welcome.

BELLEVILLE SALES & AUCTION BARN
580 Dundas Street East
WO 2-7128
Open Daily 9 a.m. - 9 p.m.
C026-31

AUTOMOTIVE

'54 DODGE HAYFAIR, 2-TONE hardtop, in very good condition. Phone WO 8-2300 between 6 and 7 after 5 p.m. C026-31

1962 FAIRLANE 500' 4-DOOR V8 Whitewall tires, automatic transmission, back-up lights, windshield washers, 2,000 miles. This car looks as good as new. Can be seen Saturday, October 27th. Key Motors Service Station, North Front Street. C026-tf

'61 MORRIS 850 STATION WAGon. Excellent condition. Sell reasonable. Phone WO 8-3773 C026-tf

'59 CHEVROLET CHEVROLET, AUTOmatic transmission. Radio. Good condition. Phone Tweed, Ernest Crescent, noon or after 5. C026-31

COMPLETE 4-WHEEL
BRAKE RELINE

Here's What We Do :

1. Relines all 4 wheels with genuine molded linings.
2. Adjusts brakes for full contact.
3. Adjust emergency brake.

GUARANTEED FOR 20,000 MILES OR ONE YEAR
ANY CAR
$19.95
Including Most Foreign
Brake Adjustment
SPECIAL
Includes All This :

1. Remove front wheels and inspect brake linings.
2. Clean brake assembly.
3. Repack front and check front wheel bearings.
4. Adjust brake shoes for full contact, all wheels.
5. Inspect and clean brake drums.
6. Check and add brake fluid where needed.
7. Safety-test brakes.

$1.39
ANY CAR
Regular $4.50
DOMINION TIRE
STORES LTD.

14 BRIDGE ST. WEST
BELLEVILLE
WO 8-5272 C0-tf-tf-tf-tf

"A-1"
GUARANTEED
USED
CARS

YOU SAVE $$$
AT STIRLING

'63 FORD ..... $2,950.

Falcon Wagon, 4-door wagon finished in Cortinian White and standard transmission fitted in Beige crush vinyl. Drive this economy champ at Stirling.

'63 FORD ..... $2,495.

Pick-up. Reliability - durability. Drive a demonstration drive today. Two trade-in on your present truck.

'62 FORD ..... $2,950.

Galaxie '500', V-8 motor, Cruise-O-Matic, 22 pushbutton radio, whitewalls, washers, back-up lights, tinted windshield. This automobile has but 11,000 miles. New $4,000.00.

'60 PONTIAC ..... $1,695.

Strato-Chief, 4-door sedan, 8 cylinder motor with standard drive. A local car. Owner's name on request. $50.00 down with easy terms. Recond. ready.

'57 METEOR ..... $895.

Ritedal, 4-door sedan, 8 cylinder engine, automatic drive, radio, heater. This car is immaculate. Stop and see what we mean.

'57 FORD ..... $850.

4-door sedan. V-8 motor and standard drive. A one owner by ex. Terms available.

'56 DODGE ..... $550.

Regent, 4-door sedan. In splendid condition. Very painted and really sharp $1100.00

'54 CHEVROLET ..... $375.

2-door. Completely re-finished and mechanically sound.

'52 MONARCH ..... $150.

2-door hardtop. Radio, overdrive. Ready to go.

SEE
GUY BRADSHAW
WALT LIDSTER
ALLAN WELLS
HAROLD WELLS
McINTOSH & WELLS
STIRLING
PHONE
WO 8-6231

AUTOMOTIVE

1961 RENAULT, A1 CONDITION. $30 per month. Call WO 8-6738 between 9 and 5 p.m. for further information. O25-31

'57 DODGE SUBURBAN STATION wagon. Arctic White, Red top, matching interior. Radio. Spotless. Will sell very reasonable. Can be financed. Private 5 Dunbar Street. WO 8-8567. O25-3

'53 METEOR COACH. SNOW grips. Good shape. Winterized. Can be seen at Murray's Esso Station, 34 East Dundas. O25-31

'52 FARGO ½-TON PICK-UP Fred's Car Sales, 322 Pinnacle Street. O24-31

1961 BUICK 2-DOOR HARDTOP Red and black. Fully equipped. Good condition. Write Box 58, Ontario Intelligencer. O24-31

'58 CHEVROLET DELRAY. AUTOmatic. WO 8-9067. O23-tf

LARGE QUANTITY OF WILLYS parts, army and civilian Axles, bearing gaskets, hoses, etc. Fred's Car Sales, 322 Pinnacle Street, Belleville. O18-1m

BEST OFFER BUYS '53 CHEVrolet; '52 Chevrolet sedan delivery. 20 Parker Street. WO 8-8668. O10-1m

'57 FORD STATION WAGON, 6 cylinder, best offer over $500 '58 Dodge sedan, best offer over $350. Both good condition. WO 2-7336. O24-31

1962 CHEVROLET IMPALA, 2-door hardtop. Fully equipped WO 2-5351. S14-tf

MONEY TO LOAN

PHONE
FOR A
LOAN
$50 to $5,000
Call BERNIE WANNAMAKER
WO 2-4576
If Unable To Drop In At Our Office Our Representative Will Gladly Call at Your Home
Community
FINANCE CORP.
254½ FRONT STREET
A27-ev-m-t-w-th-f-tf

CASH

We have funds immediately available for first or second mortgages, or we will purchase your present mortgage. Confidential personal service Gerald W. Joyce, Mortgage Broker. WO 2-5326. My21-ev-w-f-e-tf

NOTICE

Our new, modern Banquet Room at reasonable rates, available for banquets, sales meetings and special occasions. WO 8-8612. Belmont Restaurant. O18-ev-th-f-s-tf

BABY CHICKS

GOOD EGG MARKETS AHEAD, be prepared with Ames Egg Specialists, high production Reds, Leghorns. Bray Chicks. 219 N. Front St., Belleville WOodland 2-1910. O5-12-19-26

WATER SERVICE

WATER FOR CISTERNS AND wells. Any amount, anywhere, anytime. Also cisterns cleaned WO 2-6167. O23-1m

LOTS FOR SALE

63 x 125' LOT. IN QUIET RESIdential area. WO 2-6775. O23-6t

160 x 60' LOT IN SHANNONville. Reasonable. WO 2-7818. O24-3

LOTS ON BAY OF QUINTE. BOX 38. Ontario Intelligencer. S28-tf

FRESH FISH

LAKE ONTARIO. LARGE SMELT dressed Bullheads, dressed White Fish and Pickerel. Bay of Quinte Fisheries WO 8-8154. Mr23-1

CHRISTMAS TREES

CHRISTMAS TREES — SCOTCH Pine. Pruned and sheared properly for the past 5 years. Give your customers the best. See or write Floyd Marrisett, Flinton, Ontario. O24-12t

PETS FOR SALE

2 GERMAN SHEPHERD PUPS. Purebred. Silver and black. WO 8-6082. O26-4t

SIAMESE KITTENS, REGISTERed English stock. Immunized, housebroken. Ideal apartment or child's pet. Mrs. A. H. Carman, Picton 1, GR 6-4572. O19-26

FEMALE BEAGLE HOUND. SIX pups, part Spaniel, 6 weeks old. WO 8-7528. O25-31

GERMAN SHEPHERDS. REGIStered. All ages and colors. Reasonable prices. Must decrease stock because of ill health. Quinte Kennels, Milford, Ont. Phone Picton GR 6-4329. O22-1w

EXCAVATING

M.F. 220 BACK HOE, TRUCK available. Corfield Bros. WO 2-3397. O19-tf

CARPENTRY

CABINETS, KITCHEN CUPboards, china cabinets writing desks, bookcases, etc. custom made. Also repairs. WO 2-3183 Bill Rhodenhiser S25-1m

WOODWORKING

BERT HILES CONSTRUCTION All types of home improvement additions recreation rooms, cabinets, carpentry. Free estimates WO 2-6109 Jy20-tf

DRESSMAKING

ATTENTION LADIES. HAVE your wardrobe exclusively made for you. All kinds of dressmaking. WO 2-8280, or 46 Glen Road. O4-1m

REAL ESTATE FOR SALE

THE CHANCE OF A LIFETIME TO OWN YOUR OWN HOME
Not a Pre-fab But Custom
Built with "Trend of the 60's" Design
We'll build your choice to the stage of completion you can afford — Basic — Completed — or Ready to Live In — All work done by local skilled craftsmen under our direct supervision — Act Now—
NO MONEY DOWN PAYMENTS LIKE RENT
CHISHOLM'S
(ROSLIN) LTD.
Phone Tweed 190
Mr8-tf

S. H. WILSON
REAL ESTATE BROKER

$500.00 DOWN — TWO NEW BRICK SPLIT - LEVELS, located close to separate and public schools. 3 bedrooms with 4-piece bath, basement with laundry tubs, oil fired air furnace. Why pay rent when you can buy your own home for such a low downpayment monthly the same as rent? Asking $12,500. One $12,000.

BUNGALOW. 2 bedrooms, dining room, living room. Extra lot. Price only $4,500. Down $700.00. Monthly arranged.

3-BEDROOM DWELLING, with bath and garage. Price $5,500. Down $500.00.

ESTATE SALE. 2 bedrooms with kitchen, dining room, living room, den, 3-piece bath up, 1-piece down, full basement with oil furnace. Make us an offer.

GOING HUNTING? Excellent location, 100 acres with 5-room dwelling and barn. Also used as summer home. Price only $2,000. Down arranged.

20 UNIT MOTEL. Excellent location. Why not own your own business and be your own boss. Asking price $40,000. Down arranged.

3-BEDROOM BUNGALOW located on Grier Street. Price $8,500. Down arranged. Call us on this one.

3-BEDROOM brick and Angel Stone. Modern throughout. This beautiful dwelling is ideal location for the sportsman, on Bay of Quinte. Price $14,500. Down arranged.

CONNIE MILLER
Sales Representative
OFFICE:
282 COLEMAN STREET
PHONE WO 2-4281
O23-26

MORTGAGE MONEY
Homeowners, all the facts on 1st or 2nd mortgages are available at no obligation. We are a local firm and can approve your property on the spot. No fees for inspections or appraisals. Funds available for all types of property, including new construction. For quick confidential service call Mr. Simrod today.
HERBERT SIMROD
MORTGAGE BROKER
WOodland 2-8010
O6-tf

EAST HILL BUNGALOW GARAGE
This fine brick home offers real house dollar value. There are 3 good sized bedrooms and a lovely 4-piece bathroom with vanity. The modern kitchen is in the front and leads into a family room with eating area. The living room is bright and spacious. The divided full basement leaves a 12' by 40 area for any future recreation room. "Father" at last gets an attached garage. This fine bungalow is located in Applegrove Acres. As low as $950.00 down.

JUMBO VALUE WITH EASY TERMS
This 1½-storey west side family home features large living room including dining area, family size kitchen and 1 bedroom downstairs. Two excellent bedrooms and 4-piece bathroom on second floor. Full basement. Forced air oil heating. Attached 2-car garage. Fully landscaped lot. Full Price only $11,500, with $1,500 down, balance one mortgage. $75 monthly. WE HAVE THE KEY. Immediate possession.

WANTED
HOUSES TO SELL! If you need to sell your home then list with us. We are continuing a record breaking sales pace at our office. We do not guarantee we'll sell your home, but we do guarantee to work hardest, supply the best advertising, and we do have the clients who are looking for homes in all areas of Belleville.

W. J.
McCormick
REALTY LTD
89 STATION STREET
WO 2-5397
OPEN UNTIL 9 P.M.

PRIVATE SALE
3-Bedroom Split-Level Brick
2 years old. Built-in garage. Paved double drive. Recreation room, den, separate washroom, 2 fireplaces, laundry tubs, oil heat, forced air, storms, screens, awnings. Close to schools, churches, shopping plaza.
$17,900.
24 Northwood Cres. - WO 8-9222
O26-31

ONE OPEN MORTGAGE
$12,900. 4-bedroom brick. East Hill central. Separate dining room. Lovely oak floors. New hot water heating system. Garage. Priced for quick sale.

WEST HILL CENTRAL
$9,500, full price. 3 bedrooms, 2 baths. Modern throughout. Lovely large lot. Taxes only $150.00.

DUPLEX
Completely self-contained apartment. The owners have 3 lovely large bedrooms. Separate dining room, and large modern kitchen. Oak and tile floors throughout. East Hill central.

D. T.
STORK
Real Estate Broker
Member Belleville Real Estate Board
336 PINNACLE STREET
WO 2-5742
EVENINGS WO 2-3649
O24-36

HAVE YOUR NEW HOME CUSTOM CONSTRUCTED BY
MAURICE H. ROLLINS
CONSTRUCTION LTD.
S7-ev-f-tf

WE DOZE but NEVER CLOSE
HOUSE-HUNTING? Our time is your time, whether you are shopping for a $5,000 home or a $45,000 home.
BIG OR SMALL WE HAVE THEM ALL
DOROTHY
Marshall
REAL ESTATE
BROKER
20 MacDONALD GARDENS
WO 2-8282
Mrs. Lougheed — WO 2-8363
Mrs. Edwards — WO 8-7650
Mrs. Way — WO 2-4347
O26-31

ELVINS STREET
$500.00 DOWN
and $70.00 monthly moves you into this 3-bedroom brick bungalow situated on a 60' lot. Don't miss this opportunity.

4 BEDROOMS
DUFFERIN AVE.
In a quiet area, this ranch type bungalow affords the ultimate in comfort and prestige. Open fireplace in living room. Big dining room, immaculate kitchen and last but not least a beautiful recreation room with two-piece washroom.

GERALD
JOYCE
REALTY LIMITED
374 FRONT STREET
BELLEVILLE
PHONE WO 2-5326
OPEN EVENINGS 'TIL 9

DON BURR	WO 8-8304
HARRY MORRISON	WO 2-2394
H. WANNAMAKER	WO 2-6875
CECIL GARRETT	EX 8-5880
J. MATTHEWS	EX 8-5044
JIM CATHCART	WO 2-3332
GERALD JOYCE	WO 2-2823

FALL SALE ON BEAUTIFUL GUNTER LAKE
Discounts up to $500.00 or 30%. 100-ft. lakeshore lots, some with cottage. Sandy beach, low shoreline, safe for swimming, fantastic fishing waters. Roads and hydro in. Excellent investment property. Lots from $3.00 per foot and up. One only lot and cottage $2,195.00 Call Miss Anne Collins, 923-2495 collect.

SACRIFICE
(Re-Sale)
$2,695.00
or offer. Owner transferred. New 3-bedroom modern design cottage, sun-deck, large lakefront lot. Dock and hydro.
Directions. Drive north from Madoc on Highway 62. Turn right at Department of Lands and Forests office and follow signs to Gunter Lake. Sales personnel on property every weekend.
S29-1m

3-BEDROOM BRICK BUNGALOW. 4 years old. Carport. Paved driveway. Landscaped. 2 blocks from schools, churches and shopping centre. Full price $13,500. 16 Linton Park. WO 2-7101. O26-1w

SUBSTANTIAL DOWNPAYMENT for outstanding home. Box 96, Ontario Intelligencer. O5-ev-f-tf

IN STIRLING, 2 - BEDROOM bungalow. Good condition. Call Stirling EX 5-2492.

GORDON
WOODS
Real Estate Broker
Member of the Belleville Real Estate Board
189 FRONT STREET
BELLEVILLE
WO 8-6471

TWEED
3-bedroom, storey and half, separate dining room, modern kitchen, 4-piece bath, lot runs back to the river, garage. Will trade for house in or near Belleville.

$9,600.
Carries for $68.00 monthly, interest, principal and taxes, 3-bedroom storey and half with full basement, oil furnace. Terms.

$4,000.
full price for a 2-bedroom bungalow in Rossmore, lot size 75 x 240. Taxes just $42.00.

BUY OLD AGE INSURANCE
Investigate the possibilities of this 12-unit apartment block, always rented, 6 furnished units, 6 units with refrigerators and stoves, brick construction, garages. Call for further information.

OFFICE: WO 8-6471
OPEN 'TIL 9 P.M.
IF NO ANSWER CALL
GORDON DETLOR — WO 2-4174
GORDON WOODS — WO 2-8217
W. J. MILLER — WO 2-5000

FOUR BEDROOMS ON BLEECKER AVE.
ONLY $15,000.
This excellent family home on a lot 60 x 165 and well landscaped. First floor features living room 19 x 12, dining room 15 x 12, study and a sewing room. The modern kitchen has an eating area, the floor is covered with Sandran. A bright sunporch 10 x 20. Second floor features hall and four bedrooms with clothes closets, linen closets, four-piece bath fully tiled. Hardwood floors throughout this home. Two drives and heated garage. Terms will be arranged to suit purchaser.
CALL WO 2-3959

MOVING OVERSEAS. INCOME property. Close to separate and public schools. Rents for $140 monthly. Priced $11,000. Box 9, Ontario Intelligencer. O26-1w

PERSONAL

GENTLEMAN WISHES TO MEET young woman, widow preferred, mid twenties, object matrimony Box 22, Ontario Intelligencer. O23-31

SERVICES

ROOFING AND ROOFING REpaired. Free estimates. WO 8-8027. O23-1w

NATURAL SLATE ROOFING service. Expert repairs at reasonable cost. Apply Wilson Reid. WO 2-8038. O17-1m

FOUND

PUPPY, ON CHARLES, BETWEEN Pine and Victoria. WO 8-6000. O26-31

AUCTION SALE

The chattels of the late N. J. McNair, 43 Queen Street, Trenton, on Saturday, November 3rd, 1962 at one o'clock:

Antique Grandfather clock; large steel safe; 2 single walnut panel beds; wicker arm chair; 3 single beds, springs and mattresses; metal table; walnut chest of drawers; walnut knee-hole vanity with mirror; Axminster rug 8 x 9; bookcase, glass doors; quantity of books; 3-piece Mohair chesterfield; 3 oil paintings by Geo. A. King, 18 x 25, 20 x 26, 26 x 32; walnut end table, 14 x 26; coffee table, 17 x 33; floor lamps; table lamps; black walnut lamp table; Quebec heater; walnut bookcase; cottage clock; walnut server, 20 x 40; champagne glasses, crystal; walnut Duncan Phyfe coffee table; what-not, 4 shelves; white marble bust; writing desk, 2-piece chesterfield, grey frieze; gateleg table, 12 x 33; occasional chair; rocker; Chesley chair, Racine refrigerator; Simplicity washer; ship's wheel clock; table radio; green octagon table with shelf; leather rocker; vacuum cleaner; lounge chair; mirror, 13 x 13; 2 wicker settees; 1 wicker rocker; cedar chest; cooking utensils; dishes; bedding; scatter mats. Other articles too numerous to mention. Many antique articles. Everything in good condition.

In case of rain, sale will be held inside.

Terms: Cash.

GEORGE MONTGOMERY
Auctioneer
Frankford EX 8-6488
O26-31

POSTPONE TALKS

WINNIPEG (CP) — Western Canada's militia group commanders were advised Thursday their annual military conference starting today has been postponed. No reason was given for the sudden postponement, but one report said it is due to the Cuban crisis.

ANSWERS FROM PAGE 15

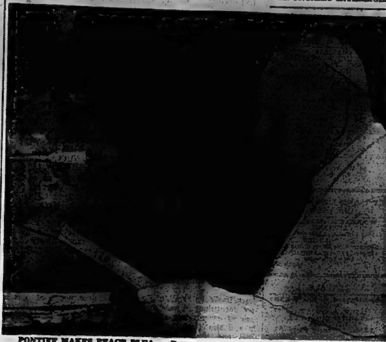

PONTIFF MAKES PEACE PLEA — Pope John XXIII is shown during his speech over the Vatican radio in which he appealed to the world's rulers to "do everything" in their power to save peace."—AP Wirephoto).

Union Nationale Leader Woos Support of Socred

QUEBEC (CP)—Daniel Johnson, Union Nationale leader Thursday night tried to woo Social Credit support in the Nov. 14 provincial election.

"Social Credit will help us sweep out the Liberal government," he said in Chicoutimi, a northern Quebec stronghold of Social Credit in the last federal election.

Meanwhile, in Dorion and Vaudreuil, adjoining municipalities just off the western end of Montreal Island, Premier Lesage said social security and education benefits must remain available to all, as a matter of right.

He said Mr. Johnson and the Union Nationale took the view that these benefits should be available only to those in need.

"This is the height of crass irresponsibility," he said.

WILL HAVE 46 ENTRIES

In Montreal Thursday, Hertel La Roque, acting leader of the newly - founded Action Provinciale party, announced his group would have 46 candidates in the election. There are 95 seats in the legislature.

He said his party's candidates are former members of the Liberal, Union Nationale and Social Credit parties and that they are opposed to expropriating the private power companies—the issue on which the Liberals called the election.

"We believe in free enterprise," Mr. La Roque said.

The chairman of the New Democratic Party's provisional council in Quebec announced in Montreal the election "took us by surprise."

"We are not ready for it," said Romeo Mathieu. "Therefore we have asked all our county organizations which were prepared to enter and support a candidate not to do so."

DEPLORES AS ISSUE

He said, however, his party supports expropriation of the power companies, but "deplores the fact that . . . (it) has been made the major election issue."

Mr. Johnson said in Chicoutimi that a Liberal government would not be as free as a Union Nationale government in negotiating a power take-over.

"The interests of the province will be better protected by a Union Nationale government," he said. "I have forbidden my treasurer to take anything from the electricity companies. The Liberals are not as free to negotiate as we will be after Nov. 14."

Mr. Johnson said he wants to know what "agreement existed" between Mr. Lesage and the late C. D. Howe.

He said that immediately after his election defeat in 1957, Mr. Howe became a vice-president of the Aluminum Company of Canada.

In 1958, he said, Mr. Lesage was chosen Quebec Liberal Leader "with the money of C. D. Howe, the vice-president of the Aluminum Company."

DEFENDS TAKE-OVER

In a swing of constitutiencies southwest and west of Montreal, Mr. Lesage defended the proposed power take-over and his government's social security measures.

In Dorion, during a review of roads construction, Mr. Lesage said preliminary work is under way on a super - highway between Montreal and the Ontario border—a distance of about 30 miles.

The super-highway would link with Ontario Highway 401 to form "the longest limited access highway in North America."

Construction of an 80 - mile super - highway between Montreal and the Eastern Townships would begin next year.

In Granby, Resources Minister Rene Levesque said Quebec will have "sooner than expected" a steel industry that would use an electrical smelting process.

"Jest a Second"

"Who's mentally retarded?"

Liberal Senator Pouliot Lifts Divorce Blockade

By RON LEBEL

OTTAWA (CP)—The Senate passed 305 divorce bills in five minutes Thursday after Senator Jean-Francois Pouliot (L—Quebec) ended a week-long "blockade." But the bills may be delayed in the Commons in a similar way.

Senator Pouliot was the only one to vote against them as the long-delayed divorce petitions went through first, second and third readings.

The bills were left over from the last Parliament, when they were approved by the upper chamber but held up in the Commons by two New Democratic Party MPs.

The NDP members, Arnold Peters, Timiskaming, and Frank Howard, Skeena warned Tuesday that they may renew their procedural "blockade" of the divorce bills unless the whole issue is taken out of Parliament's hands.

Only five divorce bills were passed at the last session because the two MPs spoke at length on each bill. In former session because the two MPs spoke at length on each bill. In former sessions, divorce bills were approved with little or no debate in the Commons.

Senator Pouliot appealed to his colleagues today to find a way to "relieve Parliament of this burden." Parliament deals with divorce petitions from Quebec and Newfoundland because the two provinces have refused to set up divorce courts.

Using the same argument as that advanced by Mr. Peters and Mr. Howard, the senator said Parliament has "more useful things" to do than to listen to evidence of adultery.

He said Quebec and Newfoundland residents should not be denied the right to seek a divorce, but a new federal court might be a better avenue.

He said the "wrong" system now in existence was created by the fathers of Confederation in an age when divorce practically did not exist. In the first six years after 1867, only two divorces had been passed by Parliament.

Introduction of the 305 bills had been held up for a week in the senate by Senator Pouliot's refusal to give unanimous consent. At each sitting he asked for a delay to allow him to prepare his address.

Parliamentary Notebook

By JAMES NELSON

OTTAWA (CP) —H. W. Herridge, a socialist MP who frequently wears Tory blue neckties, is packing office files and looking forward to returing to the cares and woes of his own constituency affairs.

"Berties," as his friends call him, is preparing to turn his office over the newly-elected Burnaby-Coquitlam MP, T. C. Douglas, national leader of the New Democratic Party. Mr. Douglas is expected to arrive in Ottawa this weekend.

Mr. Herridge, 67, has been House leader of the NDP group in the Commons since the June 18 general election, when Mr. Douglas lost his initial bid in Regina to return to the Commons after 18 years' absence. In fact, Mr. Herridge has been House leader since the defection to the Liberal party last spring of Hazen Argue, MP for Assiniboia.

Mr. Herridge has no regrets about laying down the responsibilities of caretaker leader of the socialist group in the Commons. He says that since taking over room 631C in the centre block his phone hasn't stopped ringing, he hasn't had a weekend free, and he has barely been able to keep on top of his mail.

TACKLES B.C. PROBLEMS

Now, he is looking forward to dealing solely with constituency affairs—the threatened flooding of his beloved Arrow Lakes by the Columbia River power project, the maintenance of service on the Kettle Valley Railroad, and keeping alive the glorious record of the 54th Kootenay Battalion in which he served with one Howard Green, now Canada's external affairs minister.

And Mr. Herridge is passing hints that he may not again seek election to the Commons.

He speaks of returning to the expansive quiet of his mountain ranches—his cattle ranch nine miles from his home, and his timber stands even farther away on his own land. There, he avers, the gladioli grew seven feet tall this summer in a bed as broad as the parliamentary dining room and 10 feet deep.

Writing his memoirs? No, not yet. First he might try his hand at a history of the Indian bands of the Kootenays, and then the personal history of a family reflecting his own experiences. But for that, he says, he needs leisure, and that can't come in the life of a parliamentarian.

Consumption Not Keeping Pace With Production

OTTAWA (CP)—The federal subsidy on butter consumption of 12 cents a pound, begun May 1, cost $18,890,170 in the first four months the plan has been in operation, the agriculture department reported Thursday.

In a series of replies tabled in the Commons, the department also reported that consumption of butter, while expanding, still falls short of production.

In the eight months January to August, consumption totalled 202,991,000 pounds, up 20,196,00 pounds from a year earlier, while production rose by 10,031,000 pounds to 253,587,000.

High School News

Cheryl Drysdale

Several weeks ago a bus load of students from B.C.I. attended a performance of Macbeth at Stratford. The performance was excellent, hauntingly gothic almost Nietche-like in its interpretation. As it was the last performance we had the benefit of discussing the play with one of the actors.

We got off to an early start "With a swing and sway the Rawson way" and after a peaceful trip (no Helen McArthur) we arrived at the theatre.

To the delight of some people the Quinte bus followed in our footsteps and proved to be an interesting conversation piece.

The music room will no longer reverberate with the sound of the Processional as tonight the band will have the opportunity to get it out of their systems at the B.C.I. Commencement Exercises. See you there!

Don't forget to listen to B.C.I.'s own Radio Club every Wednesday evening on CJBQ. Programs such as "Flashback" (each year's hits) and "Themes from the Movies" are planned. The Radio Club would also like to report on school news and sports but they need assistance in obtaining it. Can you help?

The annual talent contest will be held later on, therefore, all members of the club are watching and listening for talent among their friends. You had better get your talent out and brush them up for the big day.

I noticed that the schedule for November exams has been posted and that they will be upon you in three weeks. Are you prepared for that horrible onslaught? I doubt even a Russian bomb could prevent the teachers from carrying out their malicious intent. Good luck.

On the football scene Picton seniors scored three unconverted touchdowns late in the game to defeat B.C.I.V.S. 30-19 in Bay of Quinte COSSA football action Thursday, October 18. In the first half of the twin bill B.C.I. and Picton Juniors fought to an 18-18 deadlock.

NOTICE OF PUBLIC HEARING

The Belleville and Suburban Planning Board hereby appoints Monday evening, October 29th, at the hour of 8.00 p.m. in the Council Chambers, City Hall, for the hearing of comments regarding the proposed change to the Present Land Use Plan of the City of Belleville. The Board intends to make application to the Department of Municipal Affairs to amend the Land Use Designation on Church Street between Bridge Street and Campbell Street (west side only) from "RESIDENTIAL" to "COMMERCIAL".

Charles A. Mott, P. Eng.
Secretary
Belleville & Suburban Planning Board,
City Hall,
Belleville, Ontario.

CAREER OPPORTUNITY

A sales career is offered to the right man in this area by an old established and well regarded organization. Preferred age 30-50. Selling experience not necessary as we will provide a complete training program.

Salary plus full commission on all sales. Unlimited scope for advancement and top earnings. Company pension plan, Blue Cross and Surgical Benefit Plan available. Send full particulars to:

BOX NO. 56, c/o ONTARIO INTELLIGENCER

Business Service Directory

ACCOUNTANTS

Accountants
JOHN D. LEWARS C.A
117 Pinnacle Street,
Belleville Ontario
Phone WO 9-2053 2y2-1

GIBO & WILSON AND COMPANY
Chartered Accountants
173 Church Street — Belleville
Phone WO 9-2251
W. S. Gibson C.A. — Resident Partner
Ottawa — Cornwall — Picton
Pembroke 21-12

ARCHITECTS

WATSON and WIRSLAND
Architects
210 Front St. Belleville Ont.
WO 9-2291 M296-12

BOAT REPAIR & STORAGE

Outboard Boat Storage
Repairs — Refinishing
Wood — Aluminum — Fiberglas
Outboard Motor Storage
Repairs — Servicing
Johnson Evinrude — Gale
Mercury
CLINTE MARINE
Nr. 401 Highway
½ Mile East of Deseronto
Tabernacle — Parking 24/7/60
(no tail chaser) M78-1y2

BUSES

BUS SERVICE TO TRENTON AND
AIR STATION
Belleville
Daily Exc Sunday and Statutory
8.45 a.m.
10.55 a.m.
12.05 p.m. Sat only
1.30 p.m.
3.00 p.m. Sat only
4.10 p.m.
5.30 p.m.
7.50 p.m.
11.30 p.m. Fri. & Sat only
Buses Leave Moorman Mtr Sales
211 Pinnacle St. Phone WO 9-8414
Charter Coaches
SATHERLY BUS LINES LTD.
Trenton Ont — Phone EX 2-3453 247-19

CEMENT WORK

Chimneys Built and Repaired
Stone or Brick Work
Verandahs and Fireplaces
Concrete Jacking
WO 9-2542 M1-6m

CLOCK & WATCH REPAIRS

ALL REPAIRS DONE LOCALLY
in modern workshop by expert-enced watchmaker. Free estimates. Henk Simonma. 62 Dundas Street East. 214-12y

CONCRETE

W. DANFORD & SON
All Types of Concrete Work
Machine Troweling
Reside...Residential and Repairs
Backhoe Work
Trenching and Pipe Pulling
Phone WO 9-2628 DS-12

DRESSMAKING

"ORIGINALLY YOURS"
Dressmaking and Alterations
Complete Bridal Service
Alterations
Reasonable Rates
WO 9-8358 O17-4m

DECORATOR

PAUL HEWITT
Repair, refinishing furniture,
Cleaning and Caning Service
Drywall and repair plastering
Odd jobs
WO 9-8139 A16-3m

FARM AND GARDEN

Dead Stock Service
BURBERRY RENDERS
Peterborough
A New Method of Disposal by Removal of Dead or Crippled Farm Animals
Prompt Service Anywhere
Call Long Distance Collect Zenith 5-5030
(no toll charge)
Licence No. 121C45 M276-12y

FLOORS and WALLS

FIDDY & FARRI LTD.
Tile and Terrazzo Contractors
Island and Central Area Floor and
Wall Tile
Terrazzo Floors — Guaranteed
Repairs on Tile and Terrazzo
Ceramic Tiling a Specialty
Phone WO 9-7435 or WO 9-6385
C. Matias — Res. — WO 9-2888 Jn3-19

FLOOR FINISHING

EARL DARNAR
Dial WO 9-6078—30 Bridge St. East
Sanding Old and New Floors
Expert Installation on Mastic
Rubber Tile and Marbletex Floors
Free Estimates M276-12

INSULATION

Now is the Time to
Insulate Attic Floors
Ex ov Year-Round Comfort
and Worthwhile Fuel Costs
Free Estimates — Low, Cost
SELKIRK INSULATION
COMPANY
262 Wellington Street, Marlborough
Hamilton 528-2
15 Years of Insulation Service
in Eastern Ontario M210-1y

LAUNDRY

COIN OPERATED

WESTMINSTER
LAUNDROMAT
Coin Operated
Laundromat
Ltd
89 Station Street
Cannifton Road M214-6m

MIMEOGRAPHING
RUBBER STAMPS

THE JAMES TEXT LIMITED
Fast, efficient and reliable all
kinds Reports, Circular Letters,
Stationery, Cards, Legal Forms,
etc. One day service on all types
of Rubber Stamps. Numbered Machines and Supplies Ja5-1y

MUSIC

Music Schools
Private Instruction for
Accordion
Saxophone Clarinet
Also Instruction for
Guitar Sax. Trumpet.
Baritone Drums. Etc.
CHARLIE KAMMER
Musical Supplies
294 Front Street, Belleville
WO 9-3278 M215-1y

OIL BURNERS

Oil Burners
Repairs and Cleaning
Chimney Cleaning
24 Hour Service
EX 2-8126 C10-1m

PLUMBING & HEATING

CHAPMAN
PLUMBING & HEATING
70 North Park Gardens
WO 9-2410
Plumbing, heating, sewerrough-in, water softeners, water heaters. New installations or repairs. Wessit Water Softeners A10-3m

RADIATOR REPAIRS

Repairs to All Makes of Auto
Radiators and Heaters
We Do Modding and Supply New
Cores for Most Cars
Reasonable Prices
FOLEY FOUNDRY & MACHINE
CO. LTD.
24 Wallbridge Road
WO 9-5101 S18-3m

RUG and UPHOLSTERY CLEANERS

WOODSTAVE DURACLEAN
SERVICENTRE
T.M. LAKE
Dial WO 9-2422
Rug and Upholstery Cleaning
Carpet Laying and Repairing
Free Estimates —
Apl8-60-tf

RENTALS

Typewriter and Adding Machine
Rentals
UNDERWOOD LTD.
10 Bridge Street East
WO 9-2411
Special Student Rates
S14-3m

RUBBER STAMPS

All Kinds of Rubber Stamps
Made to Order
"The Best Stamp You Ever Had"
M—Stor Service Available at
FOLEY STATIONERY LTD.
113 Front Street
Belleville, Ontario
322 Front St.
THE JAMES TEXT LTD
179-181 Front St.

SCAFFOLDING

Safety Steel Scaffolding
Sales and Rentals
for Immediate Rental
FOLEY SUPPLY COMPANY
25 Wallbridge Road
WO 9-5703 S14-3m

SERVICE STATIONS

JIM TEBWORTH'S
TEXACO SERVICE STATION
453 West Dundas Street
WO 9-4143
Open Every Night & Every Sunday
Lubrication — Tires — Batteries
Accessories
Minor Repairs
Phone Service
Guaranteed Workmanship Jn14-1y

SERVICES

MALCOLM HOUSE FLOOR AND
WINDOW service. Complete house
cleaning. WO 9-2231
9-8274 Jn28-1y

O'BRIEN'S TREE SERVICE
Tree Cabling — Tree Trimming
or Removal, etc.
Free Estimates
Dial WO 9-4200
WO 9-6330 S21-3m

Septic Tanks Pumped Out
Cleaned
LORNE ROSANCE
Dial WO 9-2539
Or WO 9-5630 4y30-3m

SPRING SERVICE

We Re-arch, Repair and Install
All Leaf Springs, Shackles and
Truck Springs
Prompt Service — Our New
Spring Shop at
FOLEY FOUNDRY & MACHINE
CO. LTD.
24 Wallbridge Road
WO 9-5101 S18-3m

TAILORING

BENNY'S TAILOR SHOP
218 Dundas St.
(above Gene's Drug Store)
Phone WO 9-2441
(formerly employed at Tip Top
Tailors) O17-3m

TV SERVICE

If You Want the Right Job
Done
Call
A. & S. RADIO and TV SERVICE
at WO 9-5111 or WO 9-2281
for Fast, Efficient TV and Radio
and Aerial Work O10-3m

TV Antenna Installation & Repair
Complete Service Guaranteed
All Repairs Guaranteed
CIRCLE TV SERVICE
Harry Lindsay Leslie
382 Coleman St. WO 9-8781
Apt-60-tf

TRUCKING

Sand, Gravel Fill, Crushed Rock
Fill Spreading and Shovel
Haulage, etc.
Dial WO 9-2863
PHONE IVAN MAY
Jy12-tf

TYPEWRITER
REPAIRS AND RENTALS

THE JAMES TEXT LIMITED
Prompt and Reliable Repairs on all
Makes of Machines
Typewriters and Adding Machines
for Rent.
181-185 Front St.—Phone WO 9-8778
Apl-60-tf

VACUUMS

ELECTROLUX
SALES AND SERVICE
Vacuums — Polishers
Office
369 Dufferin Ave.
Belleville
WO 9-8308
Mgr : Mike Sheehy O3-1m

WELL DRILLING

GEORGE LAMPMAN
R.R. 6 — Napanee
Wells for Home, Farm and Industry
For prices and terms
Dial Napanee 354-3612
Dial Napanee 354-3612 M78-1y

WINDOW CLEANING

CLARE WINDOW CLEANERS
Floors — Surroundings — Chandeliers
Walls, Ceilings, Storm Windows
39 Bellevue St. — WO 9-4403
M96-12

WATER SERVICE

SCOTTY'S (FORMERLY HUFFMAN'S) WO 9-8474 or WO 9-8027
500 and 1,000 Gallons Prompt Delivery S5-6m

Rylstone

RYLSTONE — Mr. and Mrs. Edward Roseman of Bloomville, N.Y., were recent visitors with Mr. and Mrs. Roy Barton.

Mrs. Minnie Morton has returned home from Brighton where she visited relatives and spent last week with her granddaughter, Mrs. Roly Jackson, Glenna and Den'ee, at Springbrook.

Mrs. Eldon Anderson visited her sister-in-law, Mrs. Gordon Macmillan, at Trent River, last Monday afternoon.

Visitors of Mr. and Mrs. Roy Barton last Saturday were Mrs. Harry Smith and Miss Betty Smith, Bellefonte, and Miss Nellie Chard of St. Catharines.

Visitors of Mr. and Mrs. Roy Barton last Saturday were Mrs. Harry Smith and Miss Betty Smith, Belleville, and Miss Nellie Chard of St. Catharines.

Mr. William Morton and Bob and Mrs. and Mrs. Ed Stephens, Judith and Cindy, were Wednesday evening supper guests of Mr. and Mrs. Allan Fargey and Jacolyn, near Stirling.

Mrs. Daniel Petherick of Stanwood spent the past week at the home of her son and his wife, Mr. and Mrs. Fred Petherick.

Mr. and Mrs. Ralph Heath spent Saturday evening in Campbellford with her mother, Mrs. Heather Dyer, and sister, Miss Blanche Gibson.

Mrs. Lily Anderson is spending this week in Peterborough with her son, Clarence, and his wife and son, Lorne.

Mr. and Mrs. Ted Grills, Tony, Harry, Kim and Rene, English Line, spent Friday with her mother, Mrs. Ella Mitchell, and grandmother, Mrs. Daniel Petherick.

Sunday guests of Mr. and Mrs. Roy Barton were Mr. Charles Barton and daughter, Pearl, of Havelock; Mr. Bill Armstrong of Hastings and Mr. and Mrs. Reg Barton, Campbellford.

Mr. and Mrs. Ellis Jones were Sunday dinner guests of his sister and brother-in-law, Mr. and Mrs. James Palmerv in Stirling, where they also visited with cousins, Mr. and Mrs. Robert Jones of Redwood, N.Y., and Mr. and Mrs. Reg Jones of Wa-terloo, Ont.

A few from here attended the anniversary services at Stanwood United Church on Sunday, Oct. 21.

There will be no service at Rylstone Church on Sunday, October 28th, owing to anniversary services at Springbrook United Church.

Mr. and Mrs. Ralph Heath accompanied Mr. and Mrs. Fred Petherick at the home of the latter day where they visited the Petherick's daughter, Mrs. Ali Wally Jackson, husband and daughters, Allison and Valerie.

Anne Reid of Kingston spent the week-end under the parental roof.

Laverne and Glen Pinch spent the week-end with their parents, Mr. and Mrs. Cecil Pinch, and brothers.

Donna Stewart returned home from Campbellford Memorial Hospital on Thursday with her baby girl, Lee Ann. She was a patient there for several days following an accident where she fell and broke her arm. Dr. Surg r was required before applying the cast.

Mr. and Mrs. Jack Spencer, Johnny, Douglas, Philip and L.-ri, visited Mr. and Mrs. Jim Hagerman and family at Menie on Saturday evening.

Little Cindy Stephens, infant daughter of Mr. and Mrs. Ed Stephens, is a patient in the Peterborough Civic Hospital.

Mr. and Mrs. Frank Kerr of Toronto were Sunday guests of Mr and Mrs. Jack Spencer and son.

Mr. and Mrs. Dick Morton were Friday supper guests of their daughter and husband, Mr. and Mrs. Ralph Thompson, on the occasion of the birthday of their grandson, Larry Thompson.

Sunday visitors with Mr. and Mrs. Don Stewart, Donna and Maureen, were Mr. and Mrs. Bernice Payne, Darrell and Laurie, Norwood, and Mr. and Mrs. Jim Gray and Nancy of Hylstone.

Congratulations are extended to Mr. and Mrs. Jimmie Mowfy on the birth of a son, in Campbellford Memorial Hospital on Thursday, October 11th.

BAN STREET-WALKERS

LISBON (AP) — The Portuguese government has outlawed prostitution from Jan. 1, 1963, decreeing that young prostitutes will be sent to education centres and older ones will be found other employment.

CARPENTRY
CALL
BERT HILES CONSTRUCTION
FOR FINE WORKMANSHIP — DIAL WO 9-6109

Cuban Briefs

FRASER U.S. STAND

MONTREAL (CP) — More than 2,000 university students marching and chanting "to hell with Fidel," paraded in front of the United States Consulate Wednesday in vociferous support of President Kennedy's stand on the Cuban situation. There was no violence as the students, carrying Canadian small signs, the Union Jack and the Stars and Stripes, marched in front of the consulate offices on McGregor Avenue.

PROTEST NUCLEAR ARMS

OTTAWA (CP)—About 15 professors, students and others from Carleton University, preached on Parliament Hill Wednesday to protest tests that called for Canada to reject nuclear weapons. The 90-minute march was organized by the Carleton branch of the Canadian University Campaign for Nuclear Disarmament.

CUBA BUTTING?

CHARLOTTETOWN (CP) — Russia does not need missiles on foreign soil, Vladimir Moltchanov, first secretary of the Russian Embassy in Ottawa, said Wednesday night. He said Russia has missiles that can reach any point on earth, "so why should we have a missile base in Cuba?" He said Cuba is buying military equipment and Russia is selling it.

BREAK UP RALLY

RIO DE JANEIRO (AP)—Club - swinging military police broke up an anti-U.S. rally in the Brazilian capital Wednesday night. At least five persons were injured. More than 300 persons had gathered to hear a speech against the U.S. arms blockade of Cuba. Police said the rally was illegal because it actually was directed against the Brazilian government.

CHINESE PROTEST

PEKING (Reuters)—Communist China protested to United States Wednesday of taking a "most dangerous warlike step" in sending a naval force to prevent piratical action" against Cuba. In a statement released by the official Chinese news agency, the Chinese government said it fully supports the stand of the Soviet government.

REFUGEES HALT

MIAMI (AP)—For the first time since the ill-fated Bay of Pigs invasion 1½ years ago, refugees have stopped arriving from Cuba. On Tuesday airlines reinstated flights that had been bringing nearly 1,600 weekly.

CAN POLICE WORLD

VICTORIA (CP)—New Democratic Party Leader T. C. Douglas said Wednesday that if the United Nations is to police the crisis developed by the United States quarantine of Cuba then it could become the police force of the world. He told delegates to the British Columbia Federation of Labor (CLC) that the current situation is the supreme test of the UN.

CUBANS VOLUNTEER

MIAMI, Fla. (AP) — Ten thousand Cubans have volunteered for the U.S. armed forces, Brig. Gen. Chesty Puller, liaison officer, reported on Wednesday. A rush to the recruiting office, reports Puller, sent President Kennedy's arms quarantine announcement, continued

Marmora

MARMORA—Mr. and Mrs. Clayton Tupper visited Mr. and Mrs. Harold Price last weekend. Mr. Tupper is on leave from the R.C.M.P. training range, at Ottawa.

Mr. and Mrs. S. R. Curtiss and daughter of Winnipeg have returned home after spending some time with Mr. and Mrs. G. Meiklejohn and other relatives here. Mrs. Curtiss was the former Hettie Robin, of Springbrook and it is sometime since she visited in this area.

Mr. and Mrs. Marshall McCoy spent several days in Milwaukee, Wisconsin.

Mr. and Mrs. Frank Hannah entertained Mr. and Mrs. Sidney Potter and family at Deloro and Mr. Potter Sr. of Manchester, England who is spending sometime with her here.

Mr. and Mrs. L. R. Green and Ralph Green attended the funeral on Friday of David Coffen.

Mr. and Mrs. Wilbur Crandall and children of Port Hope were weekend visitors with Mr. and Mrs. F. Hannah, also Miss Audrey Corns accompanied them and visited her parents here.

Mr. Hogarth Sabine is a patient in St. Joseph's Hospital, Peterborough.

Roman Catholicism Seeks Better Way to the Future

VATICAN CITY (AP) — Roman Catholicism is looking to its origins to find a better way of shaping its future.

This is a persistent note as the Vatican ecumenical council considers ways to enliven its rites of worship. It involves a general re-examination of the theological and biblical roots of the faith.

As Pope John has said, the council's basic objective is to give "back to the face of the church of Jesus the splendor and the pure and simple lines of its birth."

The documents and reports studying methods of doing this are studded with scriptural citations and references to the early Christian period.

"We want to adapt and reform the church in accordance with the spirit of the church as it was in the first centuries," said Franziskus Cardinal Koenig, archbishop of Vienna. ISN'T GOING BACK

That doesn't mean, he added, that the church is "going back to the third, fourth or fifth century, and dropping all the values it has since acquired. But it could mean getting rid of what some consider excess baggage.

"We've dragged along some old things from the middle ages that don't best serve their purposes now and could be done away with," the cardinal said.

The aim is to make the teaching methods of the church more effective in the modern world.

Paul-Emile Cardinal Leger of Montreal says this requires rediscovering "man's valuable things that were lift in the background" because past Catholic theology focused too much on disputed points.

"A more balanced presentation of the faith should emerge out of this approach," he said

He said the attention of church schools will be centred on "essential realities of the faith and not on peripheral details" as they are developed.

"This means going to the gospel and making it the inspiration for our whole lives."

Carmel

CARMEL—Guests of Mr. and Mrs. George Hopkins and family on Sunday were Mr. and Mrs. Storms of Brantford. Supper hour guests were Mr. and Mrs. Morgan Storms of Belleville.

Mr. and Mrs. George McCullough, Foxboro, were supper guests of Mr. and Mrs. Ross Coe and Mrs. Seldon Homan.

Mr. and Mrs. Harold Elliott of Carmel were guests of Mr. and J. Reynolds on Sunday and enjoyed Carmel anniversary.

Mr. and Mrs. Clifford Wilson were guests of Mr. and Mrs. Frank Reese. Mr. Wilson and Mr. Howes attended the anniversary service at Carmel. Several holidays were in the neighborhood and also enjoyed the services.

Mr. and Mrs. Donald Vance are getting along well with their new home, which will be completed shortly. All are glad to have Donald and Marilyn in the community. Marilyn is one of the nurses at Deloro.

Mr. J. Hollinger spent the dinner hour on Sunday with his mom, Mrs. H. E. Deloro.

Several of the ladies attended the bazaar and tea at the County Home in Belleville and enjoyed visiting with the ladies there.

SUCCEEDS BLACK

George D. Woods, 61, U.S. investment banker, was named Wednesday to succeed Eugene R. Black as president of the World bank.

FOR SALE
IN PETERBORO
SPLIT LEVEL HOME
2 YEARS OLD
LOCATION IN NORTH END OF PETERBOROUGH
WILL EXCHANGE HOME FOR A HOME
IN OR NEAR BELLEVILLE
Please write details
Box 75 Ontario Intelligencer
or Phone
GLEN HUNTER — BOWES & COCKS LTD.
at Home Riverside 2-8272 or at Office Riverside 2-6234
Peterborough

4th Thurlow

4TH THURLOW — Mr. and Mrs. Grant Cole, Mr. Keith Cole and Miss Joan McCaffrey were recent Sunday dinner guests of Mr. and Mrs. Harold Cole and girls.

Mrs. Fred Garrison spent a recent Thursday with Mrs. May Sheffield, 9th line.

Mr. and Mrs. W. Tuner, of Belleville were Sunday afternoon callers of Mr. and Mrs. Bruce Martin.

Mr. Douglas Tummon, Wayne and Dale spent Sunday afternoon at the home of Mr. Harry Tummon, 8th line.

Mr. and Mrs. Garnet Sills and Jimmy of Fort Hawkesbury, Mrs. Tonkin of Belleville, Mr. Earl Sills of Brampton, Miss Joan Twining, Belleville, Mrs. W. Bradenaw of Plainfield were Sunday dinner guests of Mr. and Mrs. George Sills.

Mr. John Parks and Miss Bernice Parks, Belleville were Sunday supper guests of Mr. and Mrs. Borden Forsyth and family.

Mr. and Mrs. Clayton Ritz spent the weekend at Buckshot Lake.

Mr. and Mrs. George Bier and Barry and Mr. and Mrs. Ken Rogers, Cherry Valley were Sunday evening callers of Mr. and Mrs. Borden Forsyth.

Mr. Bellerville Day, Belleville spent last Thursday with Mr. and Mrs. Ken Martin.

Mrs. O. Robin, Mr. and Mrs. W. Brenton were recent callers of Mr. and Mrs Bruce Martin.

Mrs. Gordon Wilkinson and Mrs. Ken Martin were afternoon with Mrs. Douglas Tummon.

Several from Bethany attended the anniversary service at Carmel Church, on Sunday.

Mrs. Douglas Tummon spent Monday with Mr. and Mrs. Frank Walker of Bellevile.

Mr. and Mrs. Bert Martin and Mrs. Ken Martin were Sunday with Mr. and Mrs. H. W. Rose, of Frankford.

Mr. and Mrs. Elliott of Bath were Thursday callers of Mr. and Mrs. Louis Ruckstuhl.

Mr. and Mrs. Garnet Sills and Jimmy have returned home after spending a week's holiday in Ottawa and Montreal.

Mr. and Mrs. S. C. Gay and Mrs. Finkle of Foxboro spent Friday afternoon with Mr. and Mrs. Bert Martin and Mrs. Davis.

Sunday supper guests at the home of Mr. and Mrs. Bert Martin were: Mr. and Mrs. J. Mulholland and Mr. and Mrs. Ken Mountain; Mr. and Mrs. Lyall Bass and Harold of Heckston; Mr. and Mrs. E. Mulholland and Mr. and Mrs. Len Stone of Ottawa.

Mr. and Mrs. Milton Trevertion and Marlene, Mr. and Mrs. Ross Cole and family, Cannifton and Miss Joan McCaffrey were Sunday supper guests of Mr. and Mrs. Grant Cole and Keith.

Mr. and Mrs. Ken Burley and family, Belleville were Sunday dinner guests of Mr. and Mrs. Louis Ruckstuhl.

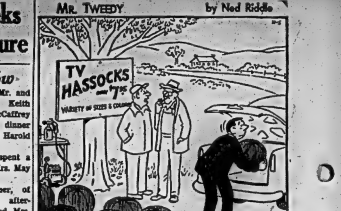

Pope Requests All Rulers to "Save Peace"

VATICAN CITY (Reuters) — Pope John today called on all rulers to "do everything in their power to save peace."

He said "by doing so they will spare the world the horrors of a war that would have disastrous consequences such as nobody can forsee."

His appeal in French was broadcast over Vatican Radio.

The Pope, who did not mention the Cuban crisis by name, said, let the world leaders continue to negotiate, because this loyal and open attitude is a great value as a witness for the conscience of each one and in the face of history.

"To promote, favor and accept negotiations at all levels and at all times, is a rule of wisdom and prudence which calls down the blessings of heaven and earth."

Marsh Hill

MARSH HILL — Mr. and Mrs. Fred Campbell attended the anniversary services Sunday morning at St. Andrew's Presbyterian Church, West Huntingdon and were guests of Mrs. Will Shaw, Ivanhoe.

Mr. and Mrs. David Holling-er attended the anniversary services Sunday morning at Bethel United Church and were guests of Mrs. Tom Laycock.

Mrs. Ivan Clare called Sunday afternoon on her grandmother, who is a patient in Belleville General Hospital.

Mrs. Frank Finkle, Mr. and Mrs. Leslie Finkle and girls attended the graduation exercises of Quinte Secondary School on Friday night, when Marilyn received her secondary school graduation diploma.

Mr. and Mrs. Fred Campbell attended the holstein association banquet at Springbrook on Wednesday night.

Mr. and Mrs. Harry Coulter attended the banquet for the Foxboro Orange Lodge and was held in the Foxboro United Church on Wednesday night.

Mrs. Leslie Finkle spent Thursday with Mrs. Lorne Johnston, of Belleville.

Thomasburg

THOMASBURG—There were no church services in either Thomasburg United Church or Christ Church (Anglican) on October 14, as special anniversary services were held in West Huntingdon United Church and Thanksgiving services took place at St. John's Anglican Church, Moneymore on that date.

Mr. and Mrs. Ross Wilson and Mr. and Mrs. William Geen were among those from here, who attended the evening service in St. John's Moneymore.

Master Owen Mumby, who has been a patient in Belleville Hospital for some months, has returned home.

Master Douglas Ward, who was badly burned at his home, when he pulled some hot soup from a blazing stove ago, is still receiving treatment in Belleville Hospital at the present time.

The funeral of Mr. J. T. Lainson of the West Huntingdon district, took place in the chapel of the Hinchey Funeral Home, Stirling, on October 16, at 2 p.m., with interment in Thomasburg Cemetery. Rev. George Dyson, pastor of Thomasburg—Christ United Church, officiated. Pastoral Charge, was in charge of the services in the chapel and at the graveside.

A tasty hot dinner was served to the pupils and teacher of the junior room of the school and several adult visitors in the Vestry of the United Church at noon on October 17, by the members of the United Church Women's organization.

The regular meeting of the group followed the dinner, when last minute details were arranged for the turkey supper in the I.O.O.F. Hall on the evening October 24.

Several members of Thomasburg I.O.O.F. Lodge visited Belleville Lodge on October 18.

A congregational meeting was held in the United Church last Thursday evening, when some items of business were discussed.

(Advertisement)

What The Marriage Manuals DON'T Say

Did you know that almost every marriage counsellor written about 200 B.C. has judged women as masculine standards? A forthright article in December Reader's Digest reveals that in all the literature of marriage and sex some fundamental facts about the relationship between men and women are being overlooked. Get your copy of Reader's Digest and read how you can explore a completely new road to true compatibility.

THE BAY OF QUINTE
AGRICULTURAL MUTUAL
FIRE INSURANCE COMPANY
A LOCAL MUTUAL COMPANY
OWNED AND OPERATED
BY LOCAL POLICYHOLDERS
INSURES FARM BUILDINGS
AND THEIR CONTENTS INCLUDING
LIVESTOCK AND FARM EQUIPMENT
Represented by:
C. W. BURR AND SON
GENERAL INSURANCE
Agents for:
FIRE — WINDSTORM — MULTI-PERILS—AUTOMOBILE
LIABILITY — THEFT —PERSONAL ACCIDENT—GLASS
BONDING — OTHER INSURANCE
INSURE with BURR
(City and Country)
OFFICE: 210A FRONT ST. BELLEVILLE, ONT.
PHONES:
OFFICE: WO 9-3471
DOUGLAS BURR Residence
WO 9-8185

Two Gamblers, Former Officer Given Bail

TORONTO (CP) — Gamblers Vincent Feeley and Joseph McDermott and former OPP Constable Robert Wright were released on bail Wednesday pending hearing of an appeal before the Supreme Court of Canada.

Bail was set at $50,000 each for Feeley and McDermott and $15,000 for Wright.

The three were convicted in June and sentenced to 18 months in jail on charges of conspiring to obtain police information illegally.

On Oct. 4 the Ontario Appeal Court dismissed appeals against the conviction, and the three, out on bail pending that appeal, were returned to the Don Jail.

Monday the Supreme Court of Canada gave them leave to appeal to it. Mr. Justice G. A. McGillivray granted bail here, Tuesday.

Astrological Forecast

For October 27
By SYDNEY OMARR

Aries (March 21 to April 19) You gain by listening. Includes heeding words of spiritual advisor. Minor disappointments should not be permitted to become major issues. Take time to analyze feelings.

Taurus (April 20 to May 20) By sharing joys, hopes, disappointments, you gain spiritual strength. No time to withdraw. Be outgoing. Take time to be confident in wisdom of loved ones.

Gemini (May 21 to June 21) Attend to details early. Church services could be "tonic" you require. Tonight be close to those who mean much to you. Day to build inner strength. Think about decisions.

Cancer (June 22 to July 21) Challenges appear early. You can see "picture" clearly. Accept facts. Make changes in acquaintance with practical demands. Show others you can move slowly, but deliberately, toward goal of success.

Leo (July 22 to August 21) Love of beauty shines, attracts attention to those you respect. Best to remain close to home, to strive for domestic harmony, including better relations with loved one. Later visit friend.

Virgo (Aug. 22 to Sept. 23) Money matters command attention. Make notes, resolutions. Take time to discuss problems with those close to you. You could make this tremendously constructive day.

Libra (Sept. 23 to Oct. 22) Cycle continues high. Accept facts instead of striving for illusions. The more realistic you are, the better the outcome of current project.

Scorpio (Oct. 23 to Nov. 21) Secretive actions on part of associates should be considered in light of golden rule. Learn as many lessons as you can - but avoid arrogance. Diplomacy gains much.

Sagittarius (Nov. 22 to Dec. 21) Friends, hopes, wishes in center of spotlight. Means day when you break important decisions. These should be based on future, not past. Break with tradition. Look toward new goals.

Capricorn (Dec. 22 to Jan. 20) Like Aries, insist on the best. Includes your own efforts as well as those performed by associates. Your family offers encouragement. Accept it instead of arguing over minor dispute.

Aquarius (Jan. 21 to Feb. 19) You desire expansion. Impatience is your companion. Up to you to exercise self-discipline. Today could mark start of "something big". But first harness forces and resources.

Pisces (Feb. 20 to March 20) Check budget. Make plans. Leave little or nothing to chance. Keep both feet on ground. Appreciate story-telling talent. But stick with tried-and-true.

If today is your birthday this month calls for evaluation of personal needs. You are generous, determined, idealistic.

GENERAL TENDENCIES—Impatience is key. Many act in manner which surprises. They do so out of sheer boredom. Cycle continues up for Libra, Scorpio, Sagittarius.

ANSWER TO PREVIOUS PUZZLE

S	E	R	I	E	S		T	I	A	B	I	N	E	N
E	L	U	D	I	N		A	R	I	E	T	A	L	E
L	O	G	S		R	A	I	D	I	A	T	E	D	S
F	R	O	N	S	U	M	M	E	R		S	T	O	W
				T	R	I	A	L		S	T	R	E	E
S	E	C	R	E	T	E	S	T	S	E	R	V	I	C	E
P	I	N			R	O	D	E	O		E	E	R	I	E
R	U	D	G	E		P	I	P		C	E	D	E	R
M	A	R	I	T	I	M	E		M	O	I	S	T	E	R
A	R	I	A		S	O	U	R		D	E	C	I	A	L
P	I	S	A			T	R	A	N	S	A	T	L	A	N	T
U	N	A	T	T	E	N	D	E	D		S	E	I	Z	E
S	P	U	T	E	R		E	D	I	O	S		W	E	D

Daily Crossword Puzzle

ACROSS

1 Experienced
5 Baby sitter
8 Alg. and trig.
9 Actor
14 "When I was ____," 2 words.
15 Cruising
16 Stevenson,
17 Feminine abbreviation.
18 Asterisk.
19 Mock.
20 Ineffectual one?
21 Sleep.
22 Severe grilling?
23 Calling.
25 Finish line.
26 Dresses stone.
27 Lion's den.
29 Argentine dance.
32 Abbr.
34 Fraction.
35 Recent arrival.
36 Glorify.
37 Verse form.
38 The truth hurts.
39 Washing machine or dish washer.
40 Bitter isle in Arabian Sea.
41 French season.
42 Resign.
43 Spire ornaments.
44 TV's Peter.
45 Devours completely; 2 words.
47 Subject of "West Side Story;" 2 words.
51 Feminine title; Abbr.
53 Terre ——
54 Comely.
55 Novel of Tahiti.
56 TV name.
57 Russian range.
58 Hindu good spirit.
59 Trash.
60 Tablets.
61 Pendent earring.

DOWN

1 Household helper.
2 Picture book.
3 "Who's Who" fact; 2 words.
4 Composite.
5 Pulpy.
6 On the move.
7 Eyedrop?
8 In which soap won't lather; 2 words.
9 The "take," 2 words.
10 Apothegm.
11 Curved mark, in music.
12 Glass section.
13 Locale.
21 Close call; Colloq; 2 words.
24 Infantry.
26 Sir or Lord.
27 Air Force student.
28 Part of a Shakespearean title; 2 words.
29 Received; Fr.
30 Mendel.
31 Head; Fr.
33 Leave the stage.
35 Cowboy; 2 words.
36 Avifauna.
37 Family member.
43 The first Sadie Thompson, Jean
44 Find out; 2 words.
45 Inward.
46 City SSE of Salt Lake City.
47 Creator of Eliza Doolittle.
48 Scarlett's home.
49 Tallies.
50 Clorinda.
52 Miller ——
53 Unusual.

KIWANIS
TOY PROJECT
ANNUAL APPEAL
FOR
USABLE OR REPAIRABLE TOYS

Again we appeal for repairable toys for less fortunate children. Toys will be reconditioned by volunteer workers and turned over to the Belleville Fire Department for distribution.

TOYS CAN BE LEFT AT ANY SHELL SERVICE STATION
at
EITHER FIRE HALL
or
THE KIWANIS CENTRE
(any evening Monday to Thursday)
or
PHONE WO 2-5331

Marilyn Bell is only one of many Canadians who attained international fame while still a teen-ager. How many others do you know?

Teen-Age Canada

Help May Be Required To Answer Questions

By JACK HUTTON

Who have been Canada's favorite teenagers over the last three decades? Is there any pattern in the way we choose idols among our teenagers?

To answer that question I talked with a number of teen-agers this week—and also asked who remember teenage favorites who aren't teenagers anymore either.

The following list of questions is a short one. But I'll wager that you'll require the help of the folks to answer everyone. Perhaps even Grandfather may be needed for advice.

(The only clue I'll give is that the teenagers or former teenagers mentioned below are all Canadian-born. I won't name Rickey Nelson or Mickey Gaudy as Canadian idols!)

1—Name a 30-year-old Canadian pianist noted for his mannerisms who graduated from the Royal Conservatory of Music in Toronto at the age of 12 with the highest marks of anyone else in Canada.

2—Who is the teenage Miss Who is mascot of the Vancouver Lions Football Club, Canada's top woman amateur athlete, the acrobatic mascot who led the Grey Cup parade in 1958 and 1960, and holder of the world's butterfly swimming record for women?

3—Who is the London-born tap dancer now on tour in Japan who left with variety TV shows around his home town and Toronto and is now a well-known performer on the Ed Sullivan TV show?

4—Who is the 18-year-old Canadian runner who smashed the Canadian open 5-mile track record by one minute and two-tenths of a second in August to win a place on the Canadian British Empire Games team which will compete in Perth, Australia?

5—Name the Ottawa girl who won Canada's figure skating championship, and went on to win the North American and world championships before calling an end to a Cinderella amateur career.

6—Who was the Ottawa 15-year-old who quit school in 1958 to concentrate on singing and is now a millionaire after ringing up several hit parade successes?

7—Name the 16-year-old Toronto high school girl who conquered Lake Ontario as a long distance swimmer in 1954 and is now happily married in Lewistown, N.Y., with three children.

8—Who is the Canadian soprano who had never gone to an opera at the age of 15 but who is a famous member of the Metropolitan Opera in New York?

9—Name the Regina-born fullback who at the age of 17 was the youngest football player in the Western Conference, jumping directly from high school football into the Winnipeg Bombers.

10—Who was the girl born in St. Vital, Man., who signed her first Hollywood movie contract at the age of 13, became one of the world's best-known movie stars and retired in 1949 to live in France?

The answers: 1—Glenn Gould; 2—Mary Stewart; 3—Bruce Hollingsworth; 4—Bruce Kidd; 5—Barbara Ann Scott; 6—Paul Anka; 7—Marilyn Bell (now Mrs. Joseph Di Lascio) 8—Teresa Stratas; 9—Gerry James; 10—Deanna Durbin (born Edna Mae Durbin).

One things bothers me about this list. It concentrates on athletics or show business. The two fields which seem to supply most of our idols. Let me know if you have more nominations.

Can you imagine reading one book a week by Plato, Leonardo da Vinci or other authors generally considered to be on a "university level"?

About dozen Montreal high school students are doing that. They claim it's just meeting a training they want.

The group meets every Wednesday afternoon to discuss the books under the guidance of the Thomas More Institute for Adult Education, pooling their reactions to the book-of-the week.

The 11-week session isn't interested in books "written down" for a high school audience. The books range from "The Notebooks of Leonardo da Vinci" by the Italian Renaissance master to "The Decipherment of Linear "B" by John Chadwick.

Other books include: "Profiles in Courage," a collection of human accomplishments by U.S. President John Kennedy; "Four Ways to Being Human" by Gene Lisitzky; and "A Single Pebble" by John Hersey.

Barry Nester, 16, one the participants, said he was surprised at how interesting the books turned out to be. "Teen-books turned out to be. "Teenagers are usually under the impression that since many of these are on the university level they are dull reading," he said.

TOP 20 TUNES

1 — Monster Man, Bobby Pickett; 2 — Sherry, Four Seasons; 3 — Ramblin' Rose, Nat Cole; 4 — Little Black Book, Jimmy Dean; 5 — Alley Cat, Bent Fabric; 6 — Only Love Can Break A Heart, Gene Pitney; 7 — Patches, Dicky Lee; 8 — Green Onions, Booker T. and MG's; 9 — Don't You Believe It, Andy Williams; 10 — Venus In Blue Jeans, Jimmy Clanton; 11 — I Remember You, Frank Ifield; 12 — Let's Dance, Chris Montez; 13 — Do You Love Me, The Contours; 14 — He's A Rebel, The Crystals; 15 — What Kind Of Love Is This, Joey Dee; 16 — Popeye The Hitchhiker, Chubby Checker; 17 — Lie To Me, Brook Benton; 18 — What Kind Of Fool Am I, Sammy Davis Jr.; 19 — You Beat Me To The Punch, Mary Wells; 20 — Torture, Kris Jensen.

Seattle World's Fair Success For Canada

SEATTLE (CP)—For Canada the Seattle World's Fair was a success, not only in exciting the interest of visitors to the Canadian pavilion but in stimulating tourist travel, says an official from Ottawa.

Dynie Hunka says that in tourist revenue alone the fair meant $50,000,000 to British Columbia and even more to Alberta. Many who came to the fair took advantage of its nearness to Canadian points to visit them as well.

Mr. Hunka added that Canadian manufacturers must have received orders as a result of scientific exhibits in the pavilion. Some visitors, he said, even wanted to down hard cash for the exhibits themselves.

One object of the pavilion and its scientific displays, he said, was to show that Canada was more than a land of Eskimos and dogsleds. It had succeeded beyond expectations.

OFFERED TO BUY

"People actually came in and wanted to put down cash for many exhibits such as the crash position indicator, the vein stapler that closes blood vessels, the jugger machine that travels on air, land and water and the cobalt-60 cancer machine.

"Why, a cancer therapy machine costs $70,000 and yet we had hundreds of requests for orders."

The requests were directed to Canadian manufacturers.

One attraction was a film of the Arctic city of the future. Many of the 6,000 persons who watched the film daily asked how they could visit the city, unaware that it doesn't yet exist.

Mr. Hunka said the pavilion cost $350,000 for the six months of the fair which closed Oct. 21.

"Added to the high compliments we've received on the pavilion is the enormous interest generated in our scientific achievements and it's a unique thought-of plus factor—the sale throughout Canada of these scientific goods—the World's Fair has been the best possible value to us."

He said 140,000 watched Canada's 650-man military tattoo during Canada Week and an equal number have turned away. The RCAF band packed the 3,000-seat opera house daily, a hundred-deep. It will be harder to see the modern developments of the First Canadian Escort Squadron from Esquimalt, B.C.

H...lloway

HALLOWAY — The symphony of the community is extended to Mrs. J. Lainson and Mrs. William Grant in the absence of the latter's aunt.

Mr. and Mrs. John Robson and family spent Sunday supper hour with Mr. and Mrs. James Vanderwater, Moira, in honor of Mrs. Vanderwater's birthday.

Mr. and Mrs. Percy Walker and children were Sunday noon hour guests at the Donaldson home.

Mr. and Mrs. Charles Carman, also Mr. and Mrs. Elgin Moynes, Belleville spent Saturday with Mr. and Mrs. Eugene Kelly. Master Teddy Kelly was also a weekend guest at the same home.

Mrs. Blake Bedford spent the supper hour on Wednesday with Mr. and Mrs. Tommy Kelly, Belleville.

Mr. and Mrs. Embury Hough and Stephen spent Sunday last in Ottawa, visiting Mr. and Mrs. Gordon Ketchen.

Mr. and Mrs. Kenneth McMullen and Miss Ruth McMullen have returned from a trip through the northern States to New York City, where they spent a week with relatives.

Miss Carolyn Wilson celebrated her tenth birthday Sunday with grandparents Mr. and Mrs. Oakley Gough, and aunt, Jean, Foxboro.

Mr. and Mrs. Maurice Sine and Judy spent Sunday afternoon and supper hour with Mr. and Mrs. Freddie Wellman.

Mrs. Earl Snider called one afternoon, recently, on Mr. and Mrs. George Jervis and Mrs. Carl Holden.

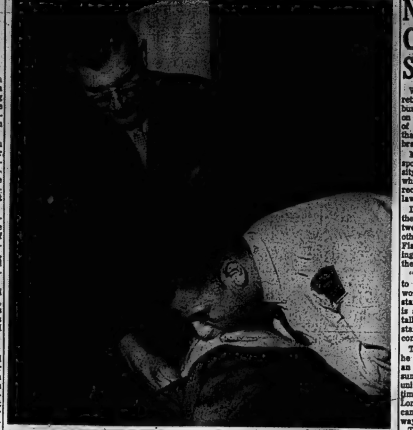

PASSIONATE EMBRACE?— Not quite. PC Don Cathers, of the Belleville police department, is practising mouth-to-mouth artificial respiration with "Recusci-Anne," a new development in first aid teaching techniques. That's William James, Belleville's St. John instructor, supervising, at the QEMO-sponsored First Aid course in Belleville.

"Resusci-Ann" Dumb But Very Useful

Resusci-Ann, or "Annie," as she is known to Belleville's police and fire departments, local 4-H clubs, St. John Ambulance units, scout leaders and employees of some local industries, is quite the girl. She is about five feet tall, weighs about fifteen pounds and she is inflatable.

The life size dummy with the skin-like texture and life-like detail packs up into a suit case when it is not being used to practise artificial respiration techniques. Made in Norway, the dummy has lungs, throat and nose that work if the mouth-to-mouth method of artificial respiration is used properly, and resists if there is any mistake.

It costs more than $200 in Canada and there are only seven of them in the province. The one now on the waiting list loan to the Belleville unit of the St. John Association is the first to go into regular use. Later, it will be loaned to units in Picton and Trenton.

HURRICANE MIGHT

Modern thermonuclear weapons release less energy than even a small hurricane.

Things Columnist Might Never Know if He Didn't Open Mail

NEW YORK (AP)—Things a columnist might never know if he didn't open his mail:

Proud new parents who don't want their baby to grow up feeling underprivileged can surprise him with a leopard-skin diaper. . . . They're now on the market.

Also available for owners who like to keep their pets happy: A new doghouse equipped with hi-fi music—suitable for both lowbrow and longhair pooches.

And, for someone who really wants to astound his neighbors, a fellow in the bronx here has built an intricate aluminum bird home four storeys high containing five entrances and several private baths. . . . The only one of its kind in the world, it has a price tag of $6,000. (The birds come extra.)

TRAVEL NOTE: Because of the Japanese penchant for striping down for greater comfort while making train journeys, some rail lines now post signs saying: "Honorable passengers are kindly requested to refrain from displaying honorable underwear."

HAPPINESS NOT ALL

QUOTABLE NOTABLES: "A lifetime of happiness! No man alive could bear it; it would be hell on earth."—George Bernard Shaw.

a century ago young girls thought it unfashionable to have a summer tan . . . they kept their complexion fair by avoiding the sun and anointing their faces with rosewater and table cream.

Could you know that nobody who works for a U.S. distillery can have a key to its front door? . . . Only a federal agent from the alcohol and tobacco tax division of the U.S. treasury can open or lock up.

HUMAN BODY ODDITIES:

Your heart normally pumps three quarts of blood a minute. . . . It takes more energy to carry 50 pounds of excess fat than to carry 50 pounds of lead (the lead doesn't require blood vessels.)

FOREST ARITHMETIC: Rabbits had to learn to multiply in order to survive. . . . Because of many natural enemies, only one of every 20 cottontail bunnies lives to celebrate its first birthday.

WHY SPEED IS DANGEROUS: You can halt a car in 47 feet going only 20 miles an hour . . . At 40 it takes 140 feet, and at 70 832 feet — or nearly the length of two football fields.

Nothing on Earth Can Stop Coming Together of Faiths Says Retired Archbishop

WINDSOR, Ont. (CP) — The retired Archbishop of Canterbury said Wednesday "nothing on earth" can stop the process of sympathetic understanding that had begun among various branches of the Christian faith.

Most Rev. Geoffrey Fisher spoke at the Assumption University's annual convention at which he and two other men received honorary doctor of laws degrees.

Dealing with what he termed the new spirit of kinship between Roman Catholics and other Christian faiths, Lord Fisher said the new understanding was "a miracle wrought by the Holy Spirit."

"Now we are able to speak to each other as friends. The world is just beginning to understand how astonishing this is. It is a miracle of history. We can talk with sympathy, with understanding and with an increasing coming together."

The Anglican churchman said he considered his reception of an honorary degree from Assumption, a Roman Catholic university, "a sign of the times." University officials said Lord Fisher is the second Anglican bishop to be honored in this way.

The decree was conferred upon Lord Fisher by Rt. Rev. George N. Luxton, Anglican Bishop of Huron. Bishop Luxton was pro-chancellor at the convention in the absence of the chancellor, Most Rev. John Cody, Roman Catholic Bishop of London, who is attending the ecumenical council in Rome.

At the close of the convocation, Bishop Luxton asked those present to stand and bow in tribute to the success of the ecumenical council.

"We of other churches cannot afford not to be deeply involved with the council," he said."

Bishop Luxton also conferred honorary degrees upon Rev. John Ryan, founder of Windsor's Holy Redeemer College, and John Ross Tolmie of Ottawa, chairman of the advisory board for Assumption's annual Canadian - American relations seminar.

Minto

MINTO — Mr. and Mrs. Hiram Rodgers and Mr. and Mrs. Allan Sine of Stirling were ten hour guests of Mr. and Mrs. McGee on Thursday on the occasion of Mr. and Mrs. Rodger's wedding anniversary.

Mr. and Mrs. W. J. Tenier visited Mr. and Mrs. Harper Bateman of Springbrook on Wednesday.

Mr. and Mrs. Harry Sheridan of Campbellford and Mrs. Charles McGillan of Detroit visited Mr. and Mrs. Joe Forrestell and Mr. Frank Forrestell, on Sunday.

Mr. and Mrs. Harry Geen spent Sunday in Toronto visiting relatives.

(Advertisement)

How Your Children Grow

Are we all getting bigger and taller? How tall will your child grow? In November Reader's Digest a medical expert with records of more than 7,000 children answers these questions — giving not one, but two methods for forecasting children's adult height. Get your copy of Reader's Digest now. There are 41 articles of lasting interest sold on newsstands everywhere.

EATON'S

Two-Tone Turban with rolled brim, back-swept effect crown, berry back bow.

FORTE

Flatter Your Profile with the bumper brim, high crown, dotty veiling.

Deep-Brimmed Cloche . . . a fashion headline! Trimmed with a matching felt band.

They'll Go To Your Head . . . Our Chic

ENGLISH IMPORTS

We've sketched only three from our newly-arrived "Made in England" collection . . . all of brushed wool felt . . . and all in the latest, loveliest new fashion shapes!

Choose from an array of six colors . . . Woodfern Green, Crimson Leaf, Aero Blue, Ranch Mink Brown, Seashell Beige or Black.

Each 7.98

T. EATON's Bellevoid Floor

LIGHT FIXTURE SALE

CONTINUES TONIGHT UNTIL 9 p.m.

AND ALL DAY TOMORROW

'TIL 5:30 p.m.

ALL FIXTURES REDUCED FROM

25% TO 75%

BELOW REGULAR PRICES

CHAS. L. HYDE AND SON LIMITED

292 FRONT STREET WQ 2-1900

JUST ONE MORE DAY TO SAVE 20% on GLENEATON NYLONS

EATON'S Special 20% Saving on lovely GLENEATON Nylons ends SATURDAY!

Stock up NOW . . . on walking sheers, dress sheers, service-weights . . . all "SANITIZED" for day-long freshness. Be ready for any occasion in the busy days ahead!

—EATON'S Main Floor

DIAL WQ 2-4561 T. EATON Co. BRANCH STORES

GOING SHOPPING TONIGHT? DROP IN TO DELINE'S HOME FURNISHERS 283 COLEMAN ST.

For the Widest Selection of ● HOME FURNISHINGS ● CARPETING ● APPLIANCES

NO FUSS . . . JUST DRIVE UP TO OUR FRONT DOOR AND PARK PERSONALIZED SERVICE DIAL WQ 2-3483

THE WEATHER
Sunday — Cloudy with a few showers or snowflurries. Not quite so cold. Low 25. High 34.

The Ontario Intelligencer

TEMPERATURES
	Max.	Min.
Today	43	27
One Year Ago	56	32

Authorized as Second Class Mail, Post Office Department, Ottawa.

BELLEVILLE, ONTARIO, SATURDAY, OCTOBER 27, 1962.

6c Per Copy, 35c Per Week

RUSSIANS OFFER CUBA-TURKEY DEAL

CPR And Trainmen Reach Settlement

Wage Increase Of Eight P.C. Given Workers

Railway Gets Removal Of Some Obsolete Rules

By KEN SMITH

MONTREAL (CP)—The CPR and its 6,000 trainmen agreed on a new contract early today, less than 60 hours before a country-wide strike was to occur.

The agreement was announced shortly before 3 a.m. EDT by special federal mediator William H. Dickie of Toronto after a back-breaking 17-hour negotiating session between the railway and representatives of the Brotherhood of Railroad Trainmen (CLC).

Immediately after the agreement was reported, CPR Vice-President R. A. Emerson, who had led the railway negotiators through six days of day-and-night meetings with the union that led to the settlement, said the CPR will move back to normal operations immediately.

Detailed plans to close down the entire railway system of the privately - owned company were to go into effect later today if the settlement had not been reached.

CUT INTO BUSINESS

The threat of the walkout, set for noon local time Monday, had started to cut heavily into CPR business, especially during the last few days.

Both the union and the railway expressed satisfaction with the new agreement, which will run to Dec. 31, 1963.

Showing the strain of almost 80 hours of intensive bargaining during the last six days, they also praised Mr. Dickie for hammering out the settlement.

Mr. Emerson said he was very happy that the walkout had been averted, especially in view of the current international crisis.

William P. Kelly of Ottawa, vice-president of the union and co-chairman of the negotiating team with Gordon C. Gale of Winnipeg, said he was pleased with the agreement. Telegrams would be sent immediately to regional chairman advising them that the strike was off.

Mr. Dickie described the settlement as a fair and equitable

(Continued on Page 15)

(Continued on Page 2)

HOUSING POLICY BEING REFORMED BY FULTON

CMHC May Make Direct Loans

OTTAWA (CP)—Works Minister Fulton is bringing his reforming zeal to bear on the federal works department's housing and contracting policies.

A major change in housing policy on which he is reported to be working is a plan to permit the government's housing agency, Central Mortgage and Housing Corporation, to make direct mortgage loans for rental housing projects in smaller communities where leading facilities aren't readily available to private entrepreneurs.

Basis for this plan is understood to be representations that mortgage money for rental housing projects is difficult to get in communities of between 20,000 and 50,000 from banks, insurance companies or other lending institutions.

An outline of the proposal is likely to go before cabinet soon as a basis for discussion.

HINTED AT CHANGE

Mr. Fulton, who in five years as justice minister instituted such major programs as the current expansion of prison facilities and a new parole system, hinted at another possible change in housing policy in the Commons recently.

He said CMHC has been instructed to investigate the possibility of loans to universities to build housing for married students.

At present, such loans can be made by CMHC for housing for single students up to a maximum loan of $7,000 per student.

EXCHANGE FUND DIPPED SHARPLY BEFORE ELECTION

Figures Submitted To Parliament

OTTAWA (CP)—An acceleration in the drain on Canada's foreign exchange reserves during the three weeks preceding the government's emergency financial measures June 24 was shown Friday in detailed figures tabled in the Commons.

The government's action in publishing day-to-day changes in the official exchange fund during the period—at the request last week of a Liberal member — sheds new light on one of the sharpest controversies raised so far in this session of Parliament.

On Oct. 3, Opposition Leader Diefenbaker accused the government of a "major political fraud" in what he called a contrived easing of the exchange crisis from the public before the June 18 election.

Mr. Diefenbaker denied the accusation. He told the Commons Oct. 2 that up to the dissolution of the June 18 election, he and the then finance minister Fleming expected that the exchange situation would "settle down" after the election campaign. He said there was an "acceleration" in the foreign exchange decline on June 15.

AGREED TO MOTION

Last week Finance Minister Nowlan agreed to a motion by Liberal Member Maurice St. Laurence-St. George) for the disclosure of day-to-day changes in the exchange fund and daily "deliveries" of foreign exchange to the market between April 9 and June 22.

Mr. Nowlan said that would be "an end of the matter."

The figures showed that in the four weeks prior to June 4, weekly declines in the exchange fund did not exceed $4,000,000, and in one of those four weeks the fund actually rose by $4,500,000.

In the week of June 3 the fund fell by $59,300,000, in the following week by $82,400,000, and in the next week—June 17-20—by $103,700,000.

In the same weeks, payments of foreign exchange reserves for the purchase of exchange market were $36,200,000, $104,-900,000 and $240,000,000.

EXPLAINS DIFFERENCE

A senior official said that one reason for the difference between the two figures is exchange "swaps" in which the exchange fund obtained U.S. funds in exchange for Canadian dollars, to be traded back at a later date.

He said that between April 9 and June 22, the exchange fund's holdings of reserves, fell by $461,700,000, while payments of exchange from the fund—receipts are not shown—totalled $668,100,000.

The figures show that heavy daily losses of foreign exchange began Tuesday, June 12, when the exchange fund fell by $25,-300,000. The fund fell by $19,-400,000 on June 13, by $10,000,000 two days, respectively, and by $20,200,000 on Friday, June 15 —last business day before the election.

Sen. W. A. Fraser, Trenton, Dies in Kingston Hospital

Senator William A. Fraser, whose name became synonymous with Trenton during almost a half century of public service, died in Kingston General Hospital Friday evening.

Senator Fraser had been in ill health for some time but was only recently admitted to hospital. He was 78.

A native son of Trenton, he did much to put the name of the town on the map and was instrumental in bringing Canada's largest RCAF station to Trenton as well as several other industries. His parents were the late Mr. and Mrs. Robert Fraser, his father being born in Scotland.

His many efforts for the benefit of his native town earned him the title of "Mr. Trenton," and a year ago he was publicly honored in his municipality at a testimonial dinner.

He was appointed Senator in 1940 after 15 years as member of parliament. He was mayor of Trenton from 1927 to 1930. He was M.P. for Northumberland from 1930 until 1945.

He was a veteran of World War I and had served with the 49th Regiment.

MANY INTERESTS

His early life enterprises included lumbering in North Hastings and the operation of mills in Cashell and Marmora township and a sawpaper mill in Trenton.

He formed Central Bridge Company and recently sold the company to Toronto Iron Works Ltd. He also continued as a member of the board of directors.

During the 1930's as a member of parliament, he took a leading part in bringing the RCAF station to the Trenton area.

Many of the industries now in operation in Trenton are there because of Mr. Fraser's interest in the industrial development of the town. He was able to provide free land encouraging their location or expansion of these industries.

A public testimonial dinner held last year in his honor public Senator summed up his feelings

SENATOR W. A. FRASER

for his home town with the following words: "I am proud to be a citizen of Trenton. I hope I've been able to do a little to improve the lot of the people of Trenton. I don't care if people like me or hate me. I've got a job to do and I intend to do it. I have great faith in humanity. I love people. I think I have given my best to the people of this town."

A staunch Liberal, Senator Fraser never left any doubt as to his stand on political matters.

He was affectionately known as "Nickel Billy, possibly because of his business acumen. In his fiery younger years he distributed $5 bills by the handful at political rallies.

In recent years he had lived out of town, Kingsley, content to operate his farm and fruit orchards west of Trenton and attend Senate sessions at Ottawa.

He was a member of the Anglican faith and was a strong supporter of the Salvation Army.

HELD MANY POSITIONS

He was an honorary member of the Trenton Branch of the Royal Canadian Legion, and was honorary president of the Trenton Lions Club.

He is survived by his wife,

(Continued on Page 2)

GOVT. UNDER ATTACK OVER DRUG PROBLEM

Opposition Calls Traffic Tragedy

OTTAWA (CP)—The government came under heavy opposition fire Friday in the Commons over its handling of the thalidomide problem.

Spokesmen for the Liberal, Social Credit and New Democratic parties maintained that the deformity-producing drug was allowed to remain on the market for too long and that the government must bear part of the heavy burden of responsibility.

The opposition critics were little mollified by a statement of Health Minister Monteith, who argued that the government took the only effective action open to it.

SOME 88 DEFORMED

An estimated 60 Canadian babies were born deformed because their mothers took thalidomide in the early stages of pregnancy.

The drug, originally licensed for prescription use in Canada as a sedative, was also used and to avoid a confrontation of by pregnant women to relieve morning sickness. It was withdrawn from the market last spring.

Friday's debate centred on a bill to tighten up the Food and Drug Act to prevent, if possible, another tragedy such as the thalidomide one.

In his statement introducing second reading of the measure, Mr. Monteith announced that plans are under way to increase substantially the staff of the food and drug directorate to exercise closer scrutiny over products intended for public use.

Mr. Monteith told the House that last December, after reports from other countries drew suspicion on thalidomide, every doctor in Canada was warned about its possible-side-effects.

No other course of action could have prevented the occurrence of deformities, he insisted.

ONE AFTER WARNING

"Up to the present time to our knowledge there has been only one case of thalidomide-associated abnormalities where the drug could have been taken after the warning to doctors.

"We have made inquiries and are advised that the drug in this particular case was not obtained on prescription or with the knowledge of the attending physician."

Stanley Knowles (NDP—Winnipeg, North Centre) drew a critical comparison between the drug scandal in countries where "there was the kind of vigilance that resulted in the withdrawal of the drug at an earlier date or is preventing it

(Continued on Page 15)

Would Exchange Missile Removal From Both Bases

Mutual Guarantees Of Non-Infringement

MOSCOW (Reuters)—Soviet Premier Khrushchev today offered to withdraw offensive weapons from Cuba if the Americans would withdraw their missiles from Turkey.

He said in a message to President Kennedy that the Americans have "placed nuclear weapons literally beside us."

The message suggested that Russia would guarantee not to infringe the security of Turkey and that the United States should do the same with regard to Cuba.

The message referred to the Russian weapons on Cuba as its "means of offence."

Khrushchev said that the "means" on Cuba which disturbed the U.S. were in the hands of Soviet officers and accidental use "is excluded."

The message also was sent to U Thant, acting secretary-general of the United Nations. The Soviet premier said he was glad the initiative was agreeable to negotiating the present dispute, and said he thought it perhaps would if Thant would act as agent.

He said he was glad the president of the United States made normal the situation through talks and to avoid a confrontation of the American ships at sea in the blockade area.

Khrushchev said there would be needed to carry out the suggested Cuba-Turkey deal, but he said this should be "not more than a-month."

He said that if the president agreed to his proposal he would instruct his representatives in the UN and give them instructions to reach final agreement as quickly as possible."

He hoped Kennedy would give similar instructions.

"Let us make in the Security Council a statement that the U.S.S.R. will respect the sovereignty of Turkey and not allow its territory to be used for aggression against Turkey.

"A similar statement in the framework of the Security Council will be made by the U.S., rejecting Cuba," Khrushchev said.

NO EVIDENCE OF REMOVAL LAUNCH BASES

Reds Continue Work Operation

WASHINGTON (AP) — U.S. officials waited with mounting impatience in Washington to make some move toward halting work on nuclear missile installations in Cuba.

This is the war-or-peace issue at the heart of the Cuban crisis as it is seen in Washington.

The U.S. government is trying to make clear to Russia and the world that unless this issue is resolved, "further action will be justified," as President Kennedy said in his speech Monday night announcing the U.S. blockade order.

The state department Friday reaffirmed Kennedy's warning of further action, and the White House followed up Friday night with a statement saying:

There is no evidence to date indicating that there is any intention to terminate or discontinue work on these missile sites.

"On the contrary, the Soviets are rapidly continuing their

(Continued on Page 2)

Increased Readiness Of RCAF Purely Academic

OTTAWA (CP) — Reliable sources said Friday that the increased state of readiness for RCAF Air Defence Command is purely academic at this time.

They said that unless Canadian jet interceptors are armed with nuclear air-to-air rockets they would be grounded in case of a Soviet bomber attack on North America.

The reason for this, they added, is that Pentagon American Defence Command feels that interceptors armed only with conventional armament would "cutter up" the sky and confuse radars controlling the operation of nuclear - armed American interceptors.

For this reason, the 64 RCAF supersonic Voodoo jet interceptors took litter part in NORAD's exercise Skyshield II last month. The attitude of NORAD Headquarters, informants said, was that there was little point in exercising planes which would not be used in case of actual operations.

With conventional armament, RCAF jet interceptors could shoot down attacking bombers. But they could not destroy a bomber's nuclear cargo, which would detonate anyway.

Defence officials — darkness and his senior officials] have said that nuclear armament for interceptors — the Bomarc and Genie rocket—would "cook" a bomber's thermonuclear load as well as destroy the bomber so that there would be little if any radioactive fallout.

Robarts Does Not Want To Rush Into Medicare Plan

SARNIA (CP) — Premier Robarts said Friday night he doesn't want the Province of Ontario to rush the establishment of a medical care plan "for the sole purpose of making political capital."

The people of Ontario will have a medicare plan if they want it, but "I do not want to see medicare become political football," the premier told a Conservative rally that would agree to negotiate a border settlement with the Chinese but only on condition the Reds withdraw behind the breakthrough line of Sept. 8.

The Indian Embassy said the message was not uncoded and apparently had been addressed also to other governments.

It may be, that you cannot increase expenditures, cut taxation and reduce debt all at the same time."

Mr. Roberts accused the Liberals of "rushing" forth with a hastily conceived medicare program which they say will cost $175,000,000 annually. At the same time, the Liberals have been crying for a reduction of the sales tax which, the provincial government has been using to stabilize the hospital insurance program, he said.

The premier said a medicare plan which would assure reasonable protection against the cost of illness will require heavy expenditure, raised in the usual manner through tax levies."

Raul Castro Predicts World War If Cuba Is Invaded or Attacked

HAVANA (Reuters)—An unreal sense of calm settled on Havana today as the government warned a third world war would break out if Cuba is invaded.

Lurid posters have appeared throughout the city during the last few days, one of which shows a young soldier charging with a rifle at his hip and captioned "on a war footing." Another shows a young man brandishing a rifle over his head and bears the legend "to arms."

The general impression, nevertheless, is that the men in the street here is behaving as if he had been through the hands of the situation and is waiting for the outside world to decide his fortunes.

Maj. Raul Castro, commander-in-chief of the armed forces, was quoted as telling paper Revolucion Friday as saying there should be no doubt in anyone's mind that if Cuba were attacked, a third world war would be unleashed.

He also was quoted as telling a government committee: "It can be stated (the enemy) will be crushed with the aid of all the friendly peoples of the world."

Meanwhile, the captain of the first Soviet tanker allowed to pass through the U.S. Navy blockade of Cuba described the encounter Friday night in the Havana newspaper La Tarde.

The newspaper identified him as Capt. Piotr Romanov who commands the Russian Black Sea port of Odessa last month in the tanker Vinnitsa.

It was presumed in Key West, Fla., that this was the 21,255-ton Bucharest, the Soviet tanker the U.S. Navy allowed to pass through the blockade after making sure the ship carried only oil.)

Nehru Will Agree to Talk On Conditions

MOSCOW (AP)—Prime Minister Nehru of India told Premier Khrushchev today he would agree to negotiate a border settlement with the Chinese but only on condition the Reds withdraw behind the breakthrough line of Sept. 8.

The Indian Embassy said the message was not uncoded and apparently had been addressed also to other governments.

British Feel Cuba in Not Suez, Anxiety, Urbanity Mark Attitude

LONDON (CP)—"Dear sir" said the letter to the editor. "Assuming that we are all sitting next week, the Cuban crisis . . ."

In that phrase, the letter captured the combination of anxiety and something approaching urbanity that characterized sustained British attention to this week's dramatic news from the Caribbean.

Women sat in social parties, shedding sophistication with the second glass, spoke frankly of their fears for their homes and their children.

With greater detachment, their husbands pondered privately to relish a sense of relief that Britain, for once was not the leading actor in an international crisis.

In general, there was little of the intense excitement that, during the Suez crisis of 1956, though among older people there was a tendency to remark, sometimes that "after all, the Americans didn't make us up at Suez . . . why should we worry about Cuba?"

Newspaper correspondence columns bulged with letters for and against the American action in Cuba. And columnists weighed in with some sideline comments, including these:

Lord Boothby, writing in Cuba, except in terms of domestic politics, is a "side issue." He found "fatal similarities" between President Kennedy and Sir Anthony Eden.

"Like Eden, Kennedy is vain and ambitious, but fundamentally lacking in self-confidence. Like Eden, he cares too much what people say and think and write about him; He feeds on popularity, and starves without it. Like Eden's, his mind is quick, but neither deep nor original; for ideas he depends upon others."

R. H. S. Crossman, a Labor party intellectual, said America's failure to consult with Britain before taking action in Cuba exploded the "little myth" that being a nuclear power would give Britain a special pipeline to Washington.

"In American eyes," Crossman said, "our independent deterrent has for years been an expensive and silly illusion, permitted to survive solely in order to console the British for the decline in their world power."

Alastair Buchan, a student of military affairs, puzzled over Russian motives in placing a Cuban nuclear buildup. It could hardly be in reaction to American bases in Turkey and Italy, he said, because these Western weapons were "obsolete" and any attempt at a trade — off" would be achieved only at enormous cost in international tension.

Earl Russell, from his home in Penrhos, Merioneth, Wales, praised Russia's Nikita Khrushchev for self-restraint in an emergency, saying the Soviet premier was "personally responsible for the avoidance of a world of complete destruction."

In contrast the left-wing New Statesman, which has a reputation for leaning over backwards to be kind to Russia and harsh to the U.S., said that assuming the published photographs of the Russian buildup are authentic, the Americans stand accused of an act of provocation unprecedented since the onset of the cold war."

Daylight Saving Ends Tonight

This is the weekend when residents of Belleville and district, as well as millions of other people across Canada, catch up on the hour of sleep which they lost last April.

It is the weekend when Daylight Saving ends and clocks are put back an hour again reverting to Standard Time.

Daylight Saving Time officially ends tonight as residents are reminded to set their clocks back before retiring. Otherwise they turn up for church an hour early on Sunday morning.

The only Canadians unaffected by the time change will be those living in Saskatchewan and Alberta, where Standard Time is observed all year round.

Hallowe'en Shell Out Can Help Needy

Hallowe'en is just around the corner—and with it flocks of witches and goblins, and the strictly "1962" models—spacemen and Martians! Naturally householders will provide a good supply of apples, candies and cookies for the visiting youngsters.

Again this year, many Belleville children will carry the familiar "little orange and black boxes labelled UNICEF, hoping citizens will have small change handy to drop into these boxes. They will be "shelling out" not only to the happy youngsters of their own town, but also to the less fortunate children of countries where things like milk and rice are scarce, and goodies scarcer still.

Last year, with the help of kind neighbors, Ontario children collected $32,000 for UNICEF on Hallowe'en, money that went to the International Headquarters of United Nations Children's Fund in New York, and from there went on to supply carloads of powered skim milk to build skrnight, strong children, and trained personnel for prevention and protection, and supplies and equipment to help fight the ancient diseases (yaws, malaria and tuberculosis) that zap the life of children the world over.

People have been "shelling out" to youngsters on Hallowe'en for generations, but today's shrinking world, children know that the children in Pakistan, Africa, Greece and Brazil will share with them the goodwill of Hallowe'en's world. They want to share with these children.

For youngsters this Hallowe'en is an evening of fun. They love dressing up, happy hours, shared though UNICEF, could be multiplied to the happiness of a lifetime.

WAGE

(Continued From Page 1)

one that would serve both parties well.

Full details of the settlement were not released immediately. The weary negotiators did say, however, that it provides for a total wage increase of eight per cent, spread through the life of the contract.

The trainmen will receive two retroactive payments under the settlement—one per cent back to June 1, 1961 and another one per cent back to Dec. 1, 1961.

Another 1½ per cent will be paid on the completion of the contract, 2½ per cent Dec. 1, 1962, and two per cent June 1, 1963.

On the disputed work rules—the issue that bogged down the final hectic special talks and led to a complete deadlock before a mediator was appointed—Mr. Emerson said the railway had been able to obtain the removal of some of the obsolete rules carried over from the past.

Some of these rules had been established by the railway during the negotiations as leading to featherbedding, while the union had defended them as safeguarding workers' rights.

Mr. Kelly said the revision of some of the rules would help both parties in the future.

RULE CHANGES AGREED

Two of the rule changes pinpointed by the negotiators included the automatic caboose release rule and the rotary spare board.

Mr. Emerson said the automatic release rule, which applies only in the CPR's western operations west of Fort William, Ont. — has "disappeared."

The rule provided that certain trainmen in the West would get overall pay for work even though the time involved or the distance travelled was less than that normally considered the minimum.

This occurred if trainmen ran between terminals less than 100 miles apart or taking less than eight hours to do so—each of the two rules would minimize for a day's work.

The rotary spare board, which will be included in the new contract, provides that all persons eligible for a call for work will be summoned in turn instead of the senior man getting the first crack at all jobs.

Mr. Emerson said there are more than 75 other rules that will have to be rewritten as a result of today's agreement.

The settlement does not need to be ratified by the union membership. The union negotiators had been empowered to reach a final conclusion of the dispute that started back in April, 1961, by the union executive in original demands to the CPR.

The settlement marks the second one involving the trainmen that has gone right to the wire this year. The union agreed on a new contract at the CNR last May only days before a strike was to be into effect there.

Mr. Kelly said the new agreement is essentially similar to the one reached at the CNR, although the work rules are different.

The settlement promises peace on the railway labor front for at least a year, since the dispute was the last of a series that has been fought during the last 18 months between Canadian railways and various unions.

All of the disputes now are resolved, with new contracts running at least until the end of next year.

CAR RADIO SERVICE

FAST EXPERT SERVICE
WE ALL MAKES AND MODELS
ALL TYPES OF RADIOS

CIRCLE TV SERVICE
BELLEVILLE, LTD.
360 Coleman St. WO 8-8791
Just North of the Footbridge
Customers' Parking at Rear

TOYS - GAMES AND HOBBY SUPPLIES

SOLD AT

STEPHEN **LICENCE** LTD.

239 Front St. WO 8-8343

WHEN ANY MISTAKE IS UNTHINKABLE

Few people realize how completely they must trust the pharmacist who compounds their prescriptions —knowing that more than 4,000 drugs we carry are some so potent that a quarter of a grain, wrongly put in a prescription, would cause death to an entire family.

But, pharmacists are so careful. For we check, double check and triple check every action. Your life is safe in our professional care.

YOUR DOCTOR CAN PHONE US when you need a medicine. Pick up your prescription at shopping nearby, or we will deliver promptly—without extra charge. A great many people entrust us with their prescriptions. May we dispense yours?

Geen-Drugs
PRESCRIPTION CHEMISTS
DIAL WO 8-4561
FREE DELIVERY
Copyright 1962 (W-10-4-63)

ANTI-SMOKING ESSAYS

LONDON (CP) — An anti-smoking report compiled from schoolchildren's essays will be published next year, it was edited by Rev. Robert Little, secretary of the National Society of Non-smokers.

BEST WHIPPING CREAM IN TOWN
FOR ONLY
30¢ a half pint
WITH A MILK PURCHASE
AT THE
Cash & Carry Dairy
358 FINNACLE ST.
"Where You Get the Best Milk in Town at the Lowest Price"

Mental Health Workshop Held In City Today

A workshop on mental health, sponsored by the Hastings Division of the Canadian Mental Health Association, is being held in the Y.M.C.A. with discussions getting underway at the Belleville Recreation Centre at 9.30 a.m.

Chairman for the workshop being attended by public health nurses, social workers, teachers, parents, clergy and police, is Mrs. Lawrence Kelk, administrator for Belleville Public Schools, with R. W. Burns, B.A., training consultant for the social planning council of Toronto, acting as morning guest speaker.

Later in the morning those in attendance divided into four sub committees for separate discussion groups, with the group discussions were Harold E. Whitely, mental health consultant for Toronto Board of Education; Dr. E. Williamson, Belleville psychiatrist; Rev. Robert L. MacDougall, B.J., executive director, Catholic Rehabilitation Centre, Toronto, and Miss Barbara Chisholm, chairman of Mental Health Services Committee CMHA, Toronto.

Pumpkins Get Priority on Local Market

A small crowd attended the local Farmers' Market on Saturday morning while prices remain unchanged.

With Hallowe'en being celebrated next Wednesday, there was a large selection of pumpkins with prices ranging from 10¢ to 50¢.

A few baskets of grapes were offered selling at $1 a six quart basket.

In the vegetable department, prices were 50¢ a basket, large tomatoes 65¢ a basket, cabbage from 15 to 20¢ a head, potatoes 75¢ for a 10 pound bag, or 50¢ a basket.

Apple cider, still plentiful, sold from 10¢ a bottle to $1 a gallon.

Assorted flowers were few, but added a touch of color to the market square and sold from 40 to 50¢ a bunch.

Eggs remained about the same this week as last, selling for 40, 45, 50 and 55¢ a dozen for small, medium, large and extra large.

Fred Yealland Commodore Of Yacht Club

Fred Yealland was elected Commodore of the Bay of Quinte Yacht Club at the recent annual meeting of that organization. A member of the club's executive for a number of years, Mr. Yealland succeeds Past Commodore Ernie Colebourne, under whose direction the club began the purchase of a new fleet for its Juvenile sailing program and the enlargement and modernization of the club house facilities.

Commodore Yealland has also been active in these same things and club members are expecting to see further progress on these two major programs.

Elected to Vice-Commodore was Orland Pinkston and Arthur Newman was elected Rear Commodore. George Haggis, noted O'Day Class sailboat competitor, was elected to the post of Fleet Captain.

Reelected as club directors were: Jack Hess, Lennox Smith, Joe Reycroft, and Addison Lloyd. Newly-selected to the directorate this year was the well-known mariner, Col. Angus Duffy.

Bronk Cheese Factory Wins British Prize

LONDON (CP) — The Ontario dairy princess presented prize - winning cheddar cheese Friday to George Drew, Canadian high commissioner in the United Kingdom, and James Hawthorne, Ontario agent-general.

Carolyn Murray, 20, of Martintown, Ont., won a 17-day tour of Britain with her title at the Canadian National Exhibition in Toronto this summer.

Ontario firms captured the top three prizes in the Commonwealth Overseas rindless cheddar division of the Royal Dairy Show now in progress here.

Bronk Cheese Company of Corbyville took first place among the 74 entries. Farmer's Joy Cheese Company of Monkland was second. Delta Cheese Company was third.

Trenton News

By EULA SOUTER
Phone 4-3262

Todd Shannon New President Of H-S Assoc.

TRENTON — Wednesday night, the Home and School Club in the Trenton High School played host to the parents of the school's student population and the students themselves provided a varied program of entertainment.

During the business meeting a new executive for 1963-63 was elected and retiring president of the club, Jim Jessup, handed over the gavel to incoming president Todd Shannon. Program convener will be Mrs. S. Forchuck, with Mrs. Harper serving as secondvice; Mrs. Taylor as recording secretary; Mrs. Lawson as corresponding secretary and Bill Blight continuing his duties as treasurer. The new executive took the Home and School Club pledge.

Queen Elizabeth principal, Thomas Bedford, presented bursaries valued at $22 and donated by the H. & S. Club, to last year's top Grade XII students, Robert Bisbee and Jennifer Tewksberry and the executive went to continue this honoring the school's two outstanding students, and to provide gifts for the other members of the graduating class.

During the musical program arranged by the students, vocal solos by Mrs. Ann Pinney Calhoun; Donna Pilsney and Judy Bedford, duets were sung by Donna Ash and Betty Wait, Linda Gonyea and Gail Wilson, Mrs. Ann Pinney and Lynn Hughes; piano selections were played by Donna Axis, Kathryn Kennedy, Esther and Carol Vanstone and Linda Jeffery performed and were played by Bill Cronk; Brian and Buddy Monds; and C. Izard performed a piano selection, while a tumbling act was put on by Chris Wood, Brenda Condron and Leslie Glover, a dance by Moya Lawson, Debbie Chenard, Jane Holstra and Janet Wilson and Pat Patterson entertained with guitar selections.

Selections by the primary and junior choirs were also enjoyed.

Urge Residents To Attend Lectures

TRENTON — At Thursday night's meeting of the Trenton Public Utilities Commission chairman Charles Hilton and the commissioners expressed concern about the Cuban situation and voiced the hope that the Trenton citizens would take advantage of a series of lectures and demonstrations which will be held in Belleville next month and which will be sponsored by the Quinte Area Civil Defence Measures Organization.

Last year, the commission made tentative plans to turn the town fiver to water from the Bicknell well, should such a national emergency arise. As this was supplied by water entirely from an underground source, it would be free from nuclear fallout. Public Utilities Commissioner C. A. Baker told a reporter that the well could be quickly converted to serve the town — with a limited amount of water available for users — in short order.

SEN. W. A.

(Continued From Page 1)

the former Blanche McCauley of Trenton; one brother, James Otis Fraser of Toronto, and a sister, Mrs. Ben (Jessie) James of Trenton.

Also surviving are three nephews, Eben James Jr., James (Babe) Fraser and Donald R. (Nick) Fraser.

Senator Fraser's death leaves the province with the 16th seat Senate at 60 Liberals, 21 Progressive Conservatives and one Independent, with 4 vacant. There are eight vacancies.

His body is resting at the Weaver Funeral Home in Trenton. Funeral arrangements will be completed today.

STREETCAR FANS

GLASGOW (CP) — Britain's last streetcar service has ceased to run here and the city corporation is inundated with offers from all over the world to buy the trams. A spokesman said: "We are getting requests by telephone as if we can sell a train over the counter."

NO EVIDENCE

(Continued From Page 1)

construction of missile support and launch facilities and security attempts are under way to camouflage their efforts."

Friday night tension focussing on the blockade shifted to Thant, acting secretary - general of the United Nations, disclosed that Kennedy and Soviet Premier Khrushchev had agreed to avoid—at least for a while — a showdown between the U.S. Navy and Cuba-bound ships.

However, Khrushchev's message did not deal with the base issue. Instead, it simply announced he had ordered Soviet vessels temporarily to stay away from the interception zone while talks—linked by the U.S. naval blockade.

Early Friday, the 7,868-ton freighter Marucla, flying the Lebanese flag under charter to the Soviet government, was halted and boarded by a U.S. Navy party and then allowed to proceed to Cuba when its cargo was found to include "no prohibited material."

Thus the first move to board a Communist supply ship in the Caribbean quarantine zone went off peacefully. The day before, the Soviet freighter Bucharest continue to Cuba without being boarded after the navy reported that it was a petroleum tanker which is not on the prohibited list.

TELLS OF TALK

At the state department, an authoritative Kremlinman who talked to Khrushchev after his ago conferred with Undersecretary of State George Ball-the on his Moscow conversation.

The businessman, William E. Knox, president of Westinghouse International Electric, told reporters later that Khrushchev was a large section of pumpkins with prices ranging from 10¢ to 50¢.

A few baskets of grapes were offered selling at $1 a six quart basket.

In the vegetable department, prices were 50¢ a basket, large tomatoes 65¢ a basket, cabbage from 15 to 20¢ a head, potatoes 75¢ for a 10 pound bag, or 50¢ a basket.

Apple cider, still plentiful, sold from 10¢ a bottle to $1 a gallon.

Assorted flowers were few, but added a touch of color to the market square and sold from 40 to 50¢ a bunch.

Eggs remained about the same this week as last, selling for 40, 45, 50 and 55¢ a dozen for small, medium, large and extra large.

Fred Yealland Commodore Of Yacht Club

Fred Yealland was elected Commodore of the Bay of Quinte Yacht Club at the recent annual meeting of that organization. A member of the club's executive for a number of years, Mr. Yealland succeeds Past Commodore Ernie Colebourne, under whose direction the club began the purchase of a new fleet for its Juvenile sailing program and the enlargement and modernization of the club house facilities.

Commodore Yealland has also been active in these same things and club members are expecting to see further progress on these two major programs.

Elected to Vice-Commodore was Orland Pinkston and Arthur Newman was elected Rear Commodore. George Haggis, noted O'Day Class sailboat competitor, was elected to the post of Fleet Captain.

Reelected as club directors were: Jack Hess, Lennox Smith, Joe Reycroft, and Addison Lloyd. Newly-selected to the directorate this year was the well-known mariner, Col. Angus Duffy.

Urge Residents To Attend Lectures

TRENTON — At Thursday night's meeting of the Trenton Public Utilities Commission chairman Charles Hilton and the commissioners expressed concern about the Cuban situation and voiced the hope that the Trenton citizens would take advantage of a series of lectures and demonstrations which will be held in Belleville next month and which will be sponsored by the Quinte Area Civil Defence Measures Organization.

Last year, the commission made tentative plans to turn the town fiver to water from the Bicknell well, should such a national emergency arise. As this was supplied by water entirely from an underground source, it would be free from nuclear fallout. Public Utilities Commissioner C. A. Baker told a reporter that the well could be quickly converted to serve the town — with a limited amount of water available for users — in short order.

SEN. W. A.

(Continued From Page 1)

the former Blanche McCauley of Trenton; one brother, James Otis Fraser of Toronto, and a sister, Mrs. Ben (Jessie) James of Trenton.

Also surviving are three nephews, Eben James Jr., James (Babe) Fraser and Donald R. (Nick) Fraser.

Senator Fraser's death leaves the province with the 16th seat Senate at 60 Liberals, 21 Progressive Conservatives and one Independent, with 4 vacant. There are eight vacancies.

His body is resting at the Weaver Funeral Home in Trenton. Funeral arrangements will be completed today.

STREETCAR FANS

GLASGOW (CP) — Britain's last streetcar service has ceased to run here and the city corporation is inundated with offers from all over the world to buy the trams. A spokesman said: "We are getting requests by telephone as if we can sell a train over the counter."

COLAN THE DRUGGIST
256 FRONT ST. DIAL WO 2-3406

OPEN SUNDAY
ALL DAY 10.00 A.M. TO 8 P.M.
AND SATURDAY NIGHT TO 8.00 P.M.

Obituaries

JOSEPH S. O'LEARY

Joseph S. O'Leary died in Belleville General Hospital on Friday following a brief illness. He was in his 45th year.

Born in this city, he lived here throughout his lifetime and resided at 430 East Bridge Street. He was the son of the late Mr. and Mrs. William O'Leary. For 20 years he was employee of the Bell Telephone Retail firm. A member of St. Joseph's Parish, Mr. O'Leary was a member of the Holy Name Society and was quite active in the Knights of Columbus and attained the highest honor as a fourth degree member.

He married the former Sally Amodeo. Also surviving is a sister, Mrs. Clarence (Rita) McLean of Belleville.

Resting at the funeral residence of George F. O'Brien, 30 West Moira Street; funeral arrangements appear elsewhere in this edition.

MRS. ELECTA SWAN

Corbyville, Ont.

Mrs. Electa Swan of R. R. 1, Corbyville, died at the Belleville General Hospital on Saturday, October 20th, in her 89th year. Mrs. Swan, widow of Henry Swan, had been in failing health for the past month.

Born in Malcroe, daughter of the late Mr. and Mrs. John Mallory, she was a lifelong resident of that district, a member of the St. Andrew's United Church, she never was also a life member of the United Church Women.

She is survived by a son, Gerald of Corbyville, 10 grandchildren and 13 great grandchildren.

Resting at the John H. Bush Funeral Home, 370 Dundas Street Avenue. Funeral arrangements appear elsewhere in this edition.

CHARLES VINCENT MAYBEE

Stockdale

Charles Vincent Maybee of Stockdale died suddenly at the Belleville General Hospital on Thursday, October 25th, in his 66th year.

Born in Murray township, the son of the late Mr. and Mrs. James Nelson Maybee, he lived in that area until moving to Stockdale 33 years ago. He was an employee of the Canadian Canners firm for 37 years and was a member of Stockdale United Church.

He is survived by his wife, the former Elsie Mae Smith; two sons, George of Sault Ste. Marie, Ont., and Allan of Frankford; a sister, Mrs. George McGowan of Trenton; and 12 grandchildren.

Resting at the Rowe Funeral Home, Frankford, funeral arrangements appear elsewhere in this edition.

Hasty Pees To Take Firing Tests

Sixty officers and men of the Hastings and Prince Edward Regiment left last night for Camp Petawawa, near Ottawa, for training in field firing of 81 millimeter mortars, and modern machine guns. The men have been issued with these weapons at their home armories, but there are no facilities for firing them near Belleville. The men will also be given training in the use of recoil-less rifles, during their stay at Petawawa. They will return to Belleville Sunday evening.

Commanding officer of the regiment will go to the rifle ranges at Barrisfield, and Another 70 men will be available next week for their annual rifle classification tests. The men will spend one day at the ranges, demonstrating, with the large bore artillary rifles, the skill they have attained with the small bore rifles they use on their indoor range at Belleville.

Square Dancing Comes to 'Y'

This Saturday night square dancing comes to the Belleville YMCA with a program beginning ban called on for the instruction for lads and lassies in grades six, seven and eight in what has become known in Royal circles as Canadian dancing.

The program begins at 7.00 o'clock and swings on through to 8.30 every second Saturday night from now on.

From 9.00 p.m. until 11.15 there will be a teenage record hop for High School students. Y's Men will be acting as chaperons for this part of the evening's entertainment.

BACK TO OZ

MGM's The Wizard of Oz, starring Judy Garland, will be presented by CBS television for the fifth year as a two-hour holiday special Dec. 9.

DEATHS

FRASER, Electa Mae — At the Kingston General Hospital on Friday, October 26th, beloved wife of Arthur A. Fraser, Trenton, beloved mother of Mrs. Jessie Fraser, mother of Jeannie Mrs. Hope Fraser, Trenton, James Otis Fraser, Toronto, Mrs. Ben James, Trenton, and Donald R. Fraser, Trenton. Funeral arrangements will be announced later.

SWAN, Electa — At the Belleville General Hospital on Saturday, October 20th, 1962, beloved widow of Henry Swan of R.R. 1, Corbyville, in her 89th year. Resting at the John H. Bush Funeral Home, 370 Dundas St. Funeral service will be held in the funeral home on Monday, October 29th, at 2.00 p.m. Rev. H. M. Davy officiating. Interment in Belleville Cemetery.

VANCE, Hiram — At Belleville General Hospital on Thursday, October 25th, Hiram Vance, beloved husband of Mary Ann Vance, Bonneyboro, aged 79 years.

Resting at the Rowe Funeral Home, 80 Highland Avenue. Funeral service will be held in the funeral home on Monday, October 29th, at 1.30 p.m. Rev. H. E. Smith of Cheltenham officiating. Interment Mount Pleasant Cemetery, Toronto.

BRALEY, Sybil Eileen — At the Belleville General Hospital on Friday, October 26th, 1962, Sybil Eileen Smith, dearly beloved wife of Ralph Braley, 20 Victoria Ave., Toronto dear sister of Mrs. Ruth Bell of Chicago.

Friends may call at the Trull Funeral Home, 210 Yonge St. Service in the chapel Monday afternoon at 2 o'clock.

Interment Mount Pleasant Cemetery. (Toronto papers please copy.)

(A donation may be made to the Canadian Cancer Society, Mount Pleasant Rd., Toronto.)

O'LEARY, Joseph E. — At the Belleville General Hospital on Friday, October 26th, 1962, Joseph Edward O'Leary, beloved husband of Sally O'Leary, 430 East Bridge Street, beloved husband of Sally Amodeo.

Resting at the Funeral Residence of George F. O'Brien, 30 West Moira Street, Glenco to St. Joseph's Church where funeral service will be celebrated on Monday, October 29th, at 10.00 a.m. Interment, St. James' Cemetery.

MAYBEE, Charles Vincent — Suddenly at the Kingston General Hospital on Thursday, October 25th, Charles Vincent Maybee, dearly beloved husband of Violet Mae Smith, Stockdale.

Resting at the Rowe Funeral Home, Frankford. Funeral service will be held in the funeral home on Monday, October 29th, at 3.00 p.m. Rev. Stanley Hall officiating. Interment, Stockdale Cemetery.

VANCE, Hiram — At Belleville General Hospital on Thursday, October 25th, Hiram Vance, beloved husband of Mary Ann Vance, Bonneyboro, aged 79 years.

Resting at the Rowe Funeral Home, 80 Highland Avenue. Funeral service will be held in the funeral home on Monday, October 29th, at 10.00 a.m. Rev. H. E. Smith officiating. Interment, Belleville Cemetery.

FOSTER, Dorothy V. — At Trenton Memorial Hospital on Thursday, October 25th, Dorothy V., beloved wife of Pvt. Kenneth Foster of Petawawa, dear sister of Mrs. Mary Brother of John, at home; in Toronto and Ireland.

Resting at the Rowe Funeral Home, Frankford. Funeral service will be held in the funeral home on Monday, October 29th, at 2.00 p.m. Rev. J. Campbell officiating. Interment, St. George's Cemetery, Sidney.

IN MEMORIAM

BALLOGAH — In loving memory of a dear friend and co-worker Dorothy Ballogah, who passed away October 27th, 1961.

Sadly missed,
But in our hearts she lives still.
Ever remembered by her friend of the Belleville and Picton Home for Retarded Children.

JOHNSTON — In loving memory of our dear mother and grandmother, Mrs. George Johnston, who passed away October 27th, 1961.

In our hearts your memory lingers,
Sweet and true;
There is not a day, dear mother,
That we do not think of you.
Chris and grandchildren.

Also remembered by her brother in law

JOHNSTON — In loving memory of our wife, Mrs. George Johnston, who passed away October 27th, 1956.

Sadly missed by husband,
Brother and sister-in-law.

PEOPLES, Stella May—
God gave us a beautiful mother,
Her memory will never grow old;
Treasured memories are like sunshine,
He made them all.
He knew that her heart of pure gold,
He needed a new star in heaven,
To shine bright in shine.
So out of this old world of sorrow,
God took her to be another of mine.
—The Peoples Family.

CARDS OF THANKS

We would like to extend our sincere appreciation to friends, neighbors and relatives for floral tributes, cards and kindness shown to us during our recent bereavement in the loss of our dear daughter, Helen Rorabeck. A special thank you to Dr. Williamson, Dr. McDonald and the nurses of Second West, also Rev. Smith and Mrs. Smith and Mrs. Lorne Rorabeck and family.

LITTLE'S PHARMACY
Free City Wide Motorized Delivery
164 North Front Street

WILL BE
OPEN ALL DAY SUNDAY
Call
WO 2-0393

WESTGATE PHARMACY
OPEN ALL DAY SUNDAY 'til 10 p.m.
"OPPOSITE HASTINGS COUNTY HOME"
On Trent Road at City Limits
Open Daily 'Til 10 P.M.
WO 8-3052 CITY WIDE SERVICE

Choose your Pharmacist as you would choose a doctor

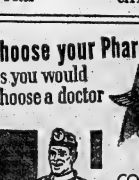

CONFIDENCE IS VITAL
Place complete confidence in your pharmacist, as you would your doctor — in time of sickness — for guarding your health is his only profession.

DOLAN THE DRUGGIST
WO 2-3406 FREE MOTOR DELIVERY
OPEN TONIGHT UNTIL 8 O'CLOCK
AND ALL DAY SUNDAY

IN MEMORIAM

BALLOGAH — In loving memory of a dear friend and co-worker Dorothy Ballogah, who passed away October 27th, 1961.

Sadly missed,
But in our hearts she lives still.
Ever remembered by her friend of the Belleville and Picton Home for Retarded Children.

JOHNSTON — In loving memory of our dear mother and grandmother, Mrs. George Johnston, who passed away October 27th, 1956.

In our hearts your memory lingers,
Sweet and true;
There is not a day, dear mother,
That we do not think of you.
Chris and grandchildren.

Also remembered by her brother in law

JOHNSTON — In loving memory of our wife, Mrs. George Johnston, who passed away October 27th, 1956.

Sadly missed by husband,
Brother and sister-in-law.

PEOPLES, Stella May—
God gave us a beautiful mother,
Her memory will never grow old;
Treasured memories are like sunshine,
He made them all.
He knew that her heart of pure gold,
He needed a new star in heaven,
To shine bright in shine.
So out of this old world of sorrow,
God took her to be another of mine.
—The Peoples Family.

CARDS OF THANKS

We would like to extend our sincere appreciation to friends, neighbors and relatives for floral tributes, cards and kindness shown to us during our recent bereavement in the loss of our dear daughter, Helen Rorabeck. A special thank you to Dr. Williamson, Dr. McDonald and the nurses of Second West, also Rev. Smith and Mrs. Smith and Mrs. Lorne Rorabeck and family.

LITTLE'S PHARMACY
Free City Wide Motorized Delivery
164 North Front Street

WILL BE
OPEN ALL DAY SUNDAY
Call
WO 2-0393

WESTGATE PHARMACY
OPEN ALL DAY SUNDAY 'til 10 p.m.
"OPPOSITE HASTINGS COUNTY HOME"
On Trent Road at City Limits
Open Daily 'Til 10 P.M.
WO 8-3052 CITY WIDE SERVICE

Choose your Pharmacist as you would choose a doctor

CONFIDENCE IS VITAL
Place complete confidence in your pharmacist, as you would your doctor — in time of sickness — for guarding your health is his only profession.

DOLAN THE DRUGGIST
WO 2-3406 FREE MOTOR DELIVERY
OPEN TONIGHT UNTIL 8 O'CLOCK
AND ALL DAY SUNDAY

'Great Expectations' Subject of Talk to Students At BCI Graduation Night

(By Gladys Ward)

The graduation exercises of the Belleville Collegiate and Vocational School on Friday evening, the valedictorian could not accommodate the students with their relatives and friends, and many people had to stand throughout the whole ceremony. The musical prelude was provided by the school band under the direction of Mr. Clifford Potter. Mr. Trotter was also the accompanist for the trumpet trio of Jessie Murphy, James White and Cathy Cook, who played the "Bugler's Holiday," and for the vocal ensemble for the Chorus Class whose members included "Give Me Your Tired, Your Poor," "Little David, Play On Your Harp," "You'll Never Walk Alone" and "May the Good Lord Bless and Keep You."

The platform was attractively decorated with ferns, and with the standards of chrysanthemums in front of the trophy table a pyramid arrangement of white and pink tinted mums was placed. The girls of the Latin and Keyette clubs made charming usherettes.

The invocation was given by Rev. R. J. Irwin following the singing of a hymn. Principal A. Orr was chairman for the occasion, extending a welcome to all present and apologizing for the lack of space so that everyone could be seated. "I am happy that you have shown your interest and support by your presence here," said the principal. "Your presence is your way of encouraging the students for their achievements over the past years. We appreciate the co-operation of the parents. Every year at Commencement we are able to convince myself that teaching is a rewarding profession. You are the 35th group of graduates to go forth from this auditorium. You have joined a great and goodly company. I urge you to be proud of your school, to take an active interest in it and to make us proud of you. You are now prepared in attitudes and knowledge for whatever experience lies before you. I wish you a fine service to your fellowman and to God."

Greetings were brought from the Bay of Quinte District High School Board by the Chairman, W. T. Simpson, who stated that the efforts of the Board were of no avail without the co-operation of the parents, teachers and students. He assured the students of the continued interest of the Board.

EXPECT GREAT THINGS

The speaker for this occasion Dr. Robert Fay, M.Sc., was introduced by Mr. R. D. Robertson, who described Dr. Hay as a man of many ideas with an impressive list of accomplishments.

Choosing the title of his address from Dickens' "Great Expectations," Dr. Hay asked a rhetorical question, "What do you expect from life, and what does society expect from you?" Elaborating on this theme, Dr. Hay expressed the belief that youth always had great expectations, and society expected great things from them.

"In national and international affairs, we are facing a difficult time," said the speaker. "What we must hold to are the words of Sir Winston Churchill 'We will never surrender.' Man has learned to control nature before he has learned to control himself, Einstein said. The urgent question is what can be done to make the Sermon on the Mount and the Ten Commandments work.

"Law and order have always appealed to the generality of men. Legal history shows that as we once had rule of man, now we are under the rule of conditions. Nations are moving along the path of legal rule and world opinion is that many nations to a course of action. If man is to be distinguished from animals he must fight for rule of law among nations.

"What great expectations do you have? To settle down with a good job and raise a family. That is good if you don't get settled into a comfortable routine. You must be ready to fight for law and order, to be liberal in outlook. Many leaders in industry are concerned about the lack of science, graduates. Society will expect you to remember and apply what you have learned here, to be informed on public affairs, to participate in public life, to vote, to undertake political activity in our democratic society. Our most besetting sin is that good men stand by while evil men will have their way.

"Keep an open mind. Don't be like the man who says, my mind is made up, don't confuse me with facts."

HAS LOST MEANING

Society will demand the utmost from you whether you are a doctor, lawyer, or follow other intellectual pursuits. Unfortunately the greater materon behalf of the graduating class of Grade XIII, as a token of thanks. The names of the presidents of the School Council are to be inscribed on the scroll each year. Mr. Orr accepted for the school.

The valedictory address was given by Miss Victoria Wheeler who has now attending Queen's University.

Grateful acknowledgment was made by Principal Orr for the interest and generosity of the donors of the many scholarships and other awards listed on the program and of the parents of all who contributed to the success of the Commencement exercises.

Following the ceremonies a reception was held in the cafeteria where the Home and School members served refreshments. A dance was given in the girls' gymnasium with the Commodores supplying the music.

The awards follow:

GRADUATES

Ackerman, Judith; Adams, Lyle; Alyea, Andrews, Barbara; Anderdrews, Judith; Bakker, Irene; Bangs, Alice; Barton, David; Batchelor, Sandra; Belch, Beverley; Belch, Kenneth; Bell, Milton; Benson, Elizabeth; Bond, Barbara; Bonisteel, Rosalie; Boothe, Beth; Booth, John; Boyle, John; Breier, Solveig; Burley, Brian; Burrell, Ruth; Carlisle, Marilyn; Bassey, Jennifer; Calnan, Charles; Capuano, Bonnie; Carter, Harry; Chalmers, Barbara; Chase, Terry; Cassibo, James; Casson, Ted; Caves, Sheila; Chalmers, David; Chase, Chatwood, Allan; Christopher, Steven; Clarke, B.-bara; Clegg, Rosalie; Cook, Cathy; Cook, Ross; Davies, Beverly; Dawson, Larry; Dempsey, Elizabeth; Dempsey, Dennis; Dewar, Douglas; Desaulniers, Donald; Diminie, Beverley; Dolan, Thomas; Doxtator, Evelyn; Dunn, Christine; Dyble, Colin; Ellis, Sandra; Freeman, James; Fraser, Ruth; Frizzell, Gerald; Gill, Judith; Godin, Lorraine; Graham, Phyllis; Graham, Susan; Gray, Carol; Griffith, Donna Lee; Hagerman, Jennifer; Hall, Hall, Brenda; Haley, Richard; Hanson, Ole; Hatfield, Lawrence; Herrington, Richar.; Hill, Gail; Holmes, Robert; House, Linda; Hudgins, Shirley; Hurst, David; Hutchinson, Irvine; Irwin, James; Irwin, Jeffery, Robert; Jones, Arlene; Jones, Dale; Kellar, Margaret; Keuning, Koenie; Kiser, Barbara; Kiser, Robert; Knight, Tina; Lane, Jacqueline; Langman, Jerry; Langman, Kenneth; LaRue, Clifford; Leech, Paul; Lemieux, Brian; Lesch, Judith; Lesnik, Robert; Luther, Janet; MacDonald, Darlene; MacDougall, Ann; MacArthur, Roderick; McCulloch, Sara; McGrayne, Barbara; McIntosh, Edward; McKibbon, John; McKnight, Judith; McMurray, Rolliece; Mansker, Wallace; Marner, Gordon; Martin, Susan; Martin, Barbara; Millard, Eleanor; Millard, Ferne; Miller, Janet; Miller, Vaughan; Miller, Thomas; Mills, Dall; Moore, David; Moore, Sheila; Morrison, Norman; Moyer, Allan; Murphy, Diane; Nicholls, Michael; Oxlyn, Alan; Pearson, John; Pollitt, Margaret; Poole, Lawrence; Poole, James; Powell, Carol; Premesler, Carry; Prindle, Kenneth; Prudom, Cynthia; Purver, Howard; Rashotte, Sharon; Redner, Mary; Reid, Marilyn; Revell, Barbara; Reynolds, John; Richards, David; Richards, Douglas; Richards, Noreen; Robinson, Peter; Royle, Sherpe; Rushlow, Paul; St. Denis, Maureen; Schryver, Jane; Schwindt, Gary; Scott, Lawrence; Seymour, Sim, John; Smith, Nancy; Snell, Donna; Snider, Sally; Snider, Sandra; Stovell, Connie; Taylor, Keith; Taylor, Kenneth; Templer, David; Tenney, Shirley; Tom, Ronald; Tracy, Joan; Tweedy, Marilyn; Van Allen, Robert; Veltman, Jack; Vreeland, Carolyn; Vosman, Ann; Wall, Donna; Wannamaker, Catherine; Wannamaker, Elaine; Ward, Gail; Ward, Daryl; Weese, Janet; White, James; Wiley, Larry; Williamson, Douglas; Wood; Williamson, Dean; Wood' cock, Stanley; Yorke, Marion; Young, Frances; Young, Robert.

GRADE IX CERTIFICATES

Course 11 -

Auger, Carl; Bardy, Robert; Boomhower, Carl; Chalk, George; Christopher, Bruce; Cunningham, Susan; Dafoe, Jerry; Davis, John; Doolittle, Harry; Duby, Sharon; Fleming, George; Forrest, Nancy; Frasher, Sheila.

Greer, Jeanie; Hatfield, Douglas; Hatfield, Greer; Hoskin, Linda; Irwin, James; Jamieson, Barbara; Johnson, Gail; Lucas, Paul; Mitchell, Victoria; Parks, Gary; Pearson, William; Poste, Bruce; Reed, George.

Rodgers, Sharon; Runton, Ron; Sedore, Lynn; Shaw, Robert; Sherwood, Graeme; Sheridan, Paul; Sletsma, Bennie; Taylor, Marjorie; Thompson, Marjorie; Towers, Norma; Veltman, Lasker; Wallbridge, James; Werkman, Jack; Wilson, Jim.

Course 1 -

Bell, Mary Lou; Brant, Larry; Brown, George; Chase, Gordon; Cooke, Ronald.

Dawson, Roy; Diamantides, Yula; Knox, Carol; Kornblum, Ted; Lether, Dennis.

McKanas, Terry; Pearce, Peter; Plews, Maureen; Redquest, Morley; Wood, Robert.

GRADUATION DIPLOMAS

Adams, Lyle; Alyea, Arthur; Andrews, Barbara; Anderdrews, Judith; Bakker, Gerry; Bateman, Diane; Bateman, Karen; Batchelor, Sandra; Belch, Beverley; Belch, Kenneth; Bell, Milton; Benson, Elizabeth; Bond, Barbara; Bonisteel, Rosalie; Boothe, Beth; Booth, John; Boyle, John; Breier, Solveig; Burley, Brian; Burrell, Ruth; Carlisle, Marilyn; Bassey, Jennifer; Calnan, Charles; Capuano, Bonnie; Carter, Harry; Chalmers, Barbara; Chase, Terry; Cassibo, James; Casson, Ted; Caves, Sheila; Chalmers, David; Chase, Chatwood, Allan; Christopher, Steven; Clarke, B.-bara; Clegg, Rosalie; Cook, Cathy; Cook, Ross; Davies, Beverly; Dawson, Larry; Dempsey, Elizabeth; Dempsey, Dennis; Dewar, Douglas; Desaulniers, Donald; Diminie, Beverley; Dolan, Thomas; Doxtator, Evelyn; Dunn, Christine; Dyble, Colin; Ellis, Sandra; Freeman, James; Fraser, Ruth; Frizzell, Gerald; Gill, Judith; Godin, Lorraine; Graham, Phyllis; Graham, Susan; Gray, Carol; Griffith, Donna Lee; Hagerman, Jennifer; Hall, Hall, Brenda; Haley, Richard; Hanson, Ole; Hatfield, Lawrence; Herrington, Richar.; Hill, Gail; Holmes, Robert; House, Linda; Hudgins, Shirley; Hurst, David; Hutchinson, Irvine; Irwin, James; Irwin, Jeffery, Robert; Jones, Arlene; Jones, Dale; Kellar, Margaret; Keuning, Koenie; Kiser, Barbara; Kiser, Robert; Knight, Tina; Lane, Jacqueline; Langman, Jerry; Langman, Kenneth; LaRue, Clifford; Leech, Paul; Lemieux, Brian; Lesch, Judith; Lesnik, Robert; Luther, Janet; MacDonald, Darlene; MacDougall, Ann; MacArthur, Roderick; McCulloch, Sara; McGrayne, Barbara; McIntosh, Edward; McKibbon, John; McKnight, Judith; McMurray, Rolliece; Mansker, Wallace; Marner, Gordon; Martin, Susan; Martin, Barbara; Millard, Eleanor; Millard, Ferne; Miller, Janet; Miller, Vaughan; Miller, Thomas; Mills, Dall; Moore, David; Moore, Sheila; Morrison, Norman; Moyer, Allan; Murphy, Diane; Nicholls, Michael; Oxlyn, Alan; Pearson, John; Pollitt, Margaret; Poole, Lawrence; Poole, James; Powell, Carol; Premesler, Carry; Prindle, Kenneth; Prudom, Cynthia; Purver, Howard; Rashotte, Sharon; Redner, Mary; Reid, Marilyn; Revell, Barbara; Reynolds, John; Richards, David; Richards, Douglas; Richards, Noreen; Robinson, Peter; Royle, Sherpe; Rushlow, Paul; St. Denis, Maureen; Schryver, Jane; Schwindt, Gary; Scott, Lawrence; Seymour, Sim, John; Smith, Nancy; Snell, Donna; Snider, Sally; Snider, Sandra; Stovell, Connie; Taylor, Keith; Taylor, Kenneth; Templer, David; Tenney, Shirley; Tom, Ronald; Tracy, Joan; Tweedy, Marilyn; Van Allen, Robert; Veltman, Jack; Vreeland, Carolyn; Vosman, Ann; Wall, Donna; Wannamaker, Catherine; Wannamaker, Elaine; Ward, Gail; Ward, Daryl; Weese, Janet; White, James; Wiley, Larry; Williamson, Douglas; Williamson, Dean; Wood' cock, Stanley; Yorke, Marion; Young, Frances; Young, Robert.

GRADE IX CERTIFICATES

Course 11 -

Auger, Carl; Bardy, Robert; Boomhower, Carl; Chalk, George; Christopher, Bruce; Cunningham, Susan; Dafoe, Jerry; Davis, John; Doolittle, Harry; Duby, Sharon; Fleming, George; Forrest, Nancy; Frasher, Sheila.

Greer, Jeanie; Hatfield, Douglas; Hatfield, Greer; Hoskin, Linda; Irwin, James; Jamieson, Barbara; Johnson, Gail; Lucas, Paul; Mitchell, Victoria; Parks, Gary; Pearson, William; Poste, Bruce; Reed, George.

Rodgers, Sharon; Runton, Ron; Sedore, Lynn; Shaw, Robert; Sherwood, Graeme; Sheridan, Paul; Sletsma, Bennie; Taylor, Marjorie; Thompson, Marjorie; Towers, Norma; Veltman, Lasker; Wallbridge, James; Werkman, Jack; Wilson, Jim.

Course 1 -

McDougall. Presened by Mrs. J. E. Pugh.

Medical Staff of Belleville General Hospital Scholarship of $100—to the student proceeding to a University Medical Course with highest standing in Grade XIII—won by Douglas Billingsley. Presented by Dr. Nolan MacDonald.

Chamber of Commerce Scholarship of $100—to a student proceeding to further formal education with high standing in eight Grade XIII papers, preference to daughter or son of a veteran—awarded to Robert Burr. Presented by Mr. F. Gerry Ketcheson.

The Ontario Intelligencer Scholarship of $100—to the student with highest standing in Grade XIII English Literature and Composition—won by Herbert Taylor. Presented by Mr. Sidney Melbourne.

Royal Canadian Legion and Ladies' Auxiliary Bursary of $100—to assist a student to proceed to a course at a university of his choice—awarded to Alan Barkley. Presented by Mr. F. J. Sulley.

Robert Arthur Stewart Bursary of $100—to the student entering the First Year of a Degree Course at the Ontario Agricultural College—awarded to Lyle Vancleif. Presented by Mr. Stewart Barber.

Dominion-Provincial Student Aid Bursaries—nine bursaries of $200 each—awarded to students attending BCIVS Grade XIII Class.

Atkinson Charitable Foundation Bursaries—five bursaries of $200 each—awarded to students attending BCIVS during 1961-62.

PRIZES AWARDED

Robert Wesee Memorial Trophy—to the student obtaining the highest standing in Grade XIII—won by Klaus Quickert. Presented by Rodney Pullwell.

Students' Council War Memorial Prize of $25—to the student with highest standing in nine Grade XIII papers—won by Victoria Wheeler.

Engineering Prize of $75—donated by the Belleville Branch of the Engineering Institute of Canada—to the student entering an Engineering Course with highest standing in BCIVS Grade XIII with the highest standing in Grade XIII English, Algebra, Geometry, Trigonometry, Physics and Chemistry—won by Victoria Wheeler. Presented by W. J. N. Throop.

Wilson Concrete Products Limited Prize of $25—to the student entering an Engineering Course with highest standing in Grade XIII Mathematics and Physics—won by Victoria Wheeler. Presented by James F. Clarke, B.Sc., P. Eng.

Business and Professional Women's Club Prize of $25—to a deserving student from BCIVS entering first year training at the Belleville General Hospital. Applicant must is eligible for a similar award entering her second year of training at the Belleville General Hospital—awarded to Enid Cooper. Presented by Miss Shirley Woodcock.

The Society of General Accountants Association of Ontario Prize of $30—to the student in the Commercial Course with highest standing in the Mathematics and English examination set by the Association—won by John Schenkel. Presented by Mr. Carl Casey.

History Award of $25—donated by the B.C.I.V.S. Keyette Club for highest standing in Grade XIII History—won by Ruth Dempsey. Presented by Mrs. Margaret Hall.

Physics and Chemistry Award of $25—donated by the B.C.I.V.S. Key Club for highest standing in Grade XIII Physics and Chemistry—won by Klaus Quickert. Presented by James Hurst.

Biology Award of $25—donated by the teachers of the Science Department for highest standing in Grade XIII Biology—won by James Fisher. Presented by Mr. R. C. Ellis.

Latin Award of $25—donated by Mr. M. Hancock for highest standing in Grade XIII Latin—won by Helen Walsh. Presented by Mr. M. Hancock.

French Award of $15—donated by Miss V. Tickell for highest standing in Grade XIII French—won by Herbert Taylor. Presented by Miss H. Silvester.

Mathematics Award of $15—donated by D. C. Stirling for highest standing in the three Mathematics papers—won by Klaus Quickert. Presented by Mr. D. C. Stirling.

Trigonometry Award of $20—donated by Mr. E. Burgess to the student with highest standing in Trigonometry and who completed the course in one year—won by Victoria Wheeler. Presented by Mr. E. Burgess.

Elton Sills Memorial Award of $25—to the best all round boy in the final year of any commercial course—won by Barry Burr. Presented by Mr. J. L. Shiels.

B.C.I.V.S. Girls' Hi -Y Trophy—to the best all round girl in Grade XII or XIII—awarded to Judy Palmer. Presented by Helen Weeks.

Peter Bennett Key Boy Memorial Trophy—to the best all round boy in any year but the graduating class—awarded to Alan Slavin. Presented by John Miller.

Principal's Award of $25—to the student with highest standing in any Grade or Course—won by Alan Slavin. Presented by Mr. A. Orr.

Bay of Quinte District High School Boards Awards—for highest standing in Grade X courses indicated: Grade XII Science—won by Alan Slavin; Grade XII Commercial —$25—won by Lillian Crowe; Grade XII Agriculture—$25—won by Sheryl Drysdale; Grade X Course IH—$25—won by Irene Hoskin. Presented by Mr. W. T. Simpson.

T. E. Schwab Award of $15—for highest standing in Grade XII Commercial Course—won by Lois Keliher. Presented by Mr. T. E. Schwab.

Royal Canadian Legion, Branch 61 Bursary of $25—to the son or daughter of a veteran who has completed Grade XIII and who intends to take further education—awarded to Moira McLaughlin. Presented by L. A. Hepburn.

Ladies' Auxiliary, Belleville Branch 99, Canadian Legion Bursary of $25—to a student who has made satisfactory school progress and whose father served in the Armed Forces or was killed or totally disabled as a result of service—awarded to Mrs. Elsie Soule.

St. Julien Chapter I.O.D.E. Award of $25—to the graduating student whose parents are naturalized Canadian citizens and who has made satisfactory school progress in English during the school year—awarded to Ronald Wish; third highest standing in Grade XI Music. Won by Mrs. R. M. Patterson.

Final -awarded to Civil and Service Association Bursaries of $25 each—to Grade XII students proceeding to further education—awarded to Esther Sato and Bob Williams. Presented by Mr. A. Orr.

Beta Sigma Phi Award of $25—to the girl with highest standing in Grade XII Canadian History, French and Latin, who is continuing her education—awarded to Sandra Hennessey. Presented by Mrs. Joy Jeffery.

Canada Cement Company Award of $25, for highest standing in English in Grade XII of the Commercial Course—won by Alyn Slavin, presented by Miss Madeline Young.

The Archibald Award of $10 for highest standing in bookkeeping and business law in Grade XII Commercial Course, won by Ralph Snetsinger.

Quinte Paint and Wallpaper Limited Award, for highest standing in Grade XII Art, an oil painting set, won by Linda Stenson, presented by Mr. H. Reid.

French Award of $15 donated by the teachers of French in Grade XII and XIII, for highest standing in French in these grades, won by Dianne Johnson and Linda Stenson, presented by Mrs. R. Boyce.

Hastings Business Machines Award of $15 to the student standing in Grade XI of the Commercial Course, presented by Bonnie Burley.

Rolut's Music Centre Awards

of $25 each to the students who have become most proficient on their chosen instrument and have made a significant contribution to the musical program of the school — awarded to David Murphy and James White; presented by Mr. C. E. Tempter.

Music Award of $20, donated by Mr. C. E. Tempter, to the student who has shown outstanding musical development in all grades and has made a significant contribution to the musical program of school — awarded to David Murphy; presented by Mr. C. E. Tempter.

Leona Riggs Award of $10, for highest standing in Grade XII Music, won by Cathy Cook, presented by Miss Leona Riggs.

Rotary Club of Belleville Awards, for highest standing in Grade X Course II - $15, won by James Wallbridge; Course I - $10, won by Morley Redquest; presented by Dr. Harry Burns.

Underwood Limited Award of $10, to the student with highest standing in the year taking the double commercial option, won by Marilyn Reid; presented by Mr. R. Underwood.

BCIVS Library Club Trophy, to the student in the second year of the two-year course who has shown greatest progress during the years, awarded to Norma Towers; presented by Mary Walker.

Robert Simpson Store Award of $10, for highest standing in Grade X music, won by Jeffery Weese; presented by Mr. C. E. Tempter.

Agriculture Award of $10, donated by Mr. Ken Burr, qualified for highest standing in Grade X Agriculture, won by Douglas Billingsley; presented by Mr. H. G. Bates.

Science Department Awards, for Grade IX science: IH: highest standing, $25, won by Roger Dalgleish; second highest standing, $15, won by Ronald Wish; third highest standing, $10, won by Martha Musgrove; presented by Miss K. Morrison.

Keyette Tents Limited Award of $10. To be student with highest standing in Grade IX agriculture, won by Judith Cummings. Presented by Mr. J. McBride.

Valiery (Wrightwaper Ltd) Award of $10. For highest standing in Grade IX Music. Won by Gary Chalk. Presented by Miss Leona Riggs.

Agriculture Award of $15. Donated by the Glen Roy Creamery and Frosty Lockers Limited for highest standing in Grade IX Agriculture. Won by Clinton Tomlinson. Presented by Mr. D. McNevin.

Keyette Club Trophy. To the graduating student in the first year. Awarded to Enid Cooper. Presented by Mrs. Ann Sherman.

Athletic Trophy. Donated by Mr. H. M. Townsend to the outstanding boy athlete of Grade XII, presented to Peter Weston. Presented by Mr. H. M. Townsend.

HONOR PINS

Alyea, Maureen; Anderson, David; Andrus, Marilyn; Bakker, Martin; Brearley, Don; Bunker, Bill; Bunker, Bill; Cook, Catherine; Davidson, Carol; Dempsey, Sheryl; Folwell, Mary Beth; Hall, Linda; Harder, Roger; Hill, Susan; Hoskin, George; Kellar, Lois; McKibbon, Mary Ellen; Pesock, Carol; Potter, Frances; Stirling, Dan; Sweetman, Gary; Walker, Mary; Wallbridge, Bell.

PURPLE 8's

Alyea, Arthur; Bateman, Karen; Cholov, Christine; Desaulniers, Fay; Dempsey, Ruth; Dempsey, John; Palmer, Suzanne; Soble, Wayne; Tooth, John; VanAlstine, Margaret.

RED 8's

Clapp, Patsy; Claus, Sandra; Drysdale, Sheryl; Durno, Heather; Larzy, Donna; McArthur, Helen; McKibbon, Mary Ellen; McLaughlin, Moira; Mills, Heather; Montgomery, Mary; Morris, Donna; Sponce, Donna; Watts, Joan.

STARS

Cooper, Enid (3); Drysdale, Sheryl; Montgomery, Mary.

HONOR AWARD

Cooper, Enid.

RED 8's

Adams, Lyle; Blakely, David; Boomhower, Douglas; Chestnut, David; Fournier, Hallen, Douglas; Herrington, Richard; Irwin, James; Ling, Roger; Kibbon, John; Kibbon, John; Mott, Allan; Muir, James; Peacock, Gary; Sprenger, Bruce; Ridder, Robert; Smith, David; Smith, Larry; Vaughn Billy; Williams, Robert; Yorke, Eugene.

SILVER STARS

Bronson, John; Burr, Robert; Clarke, Glenn; Cornell, Lorne; McKibbon, John; Roberts, Barry.

GOLD STARS

Campbell, Larry; Weston, Peter.

OPEN
ALL DAY
SUNDAY
Free Prompt Delivery
KELLY'S
REXALL DRUGS
411 BRIDGE ST. EAST
WO 2-5388

MORTGAGE LOANS
LOOK BEYOND TODAY WHEN YOU ARRANGE YOUR MORTGAGE LOAN
Victoria and Grey Trust Company at 175 Front St., Belleville, is right here in your own community . . . in touch with local conditions.
When an emergency arises you can walk in and say to us: "Here is my problem, how can we work it out."
We loan on first mortgages on residential property, good improved farms and well-located business property.
VICTORIA and GREY TRUST COMPANY
BELLEVILLE, ONTARIO

FLOOR SANDING AND FINISHING
GLEN ELLIOT
136 Dufferin Ave. WO 2-3388

GOLF MEMBERS !
OF THE BAY OF QUINTE GOLF CLUB MUST HAVE THEIR CLUBS, ETC. OUT OF THE PRO SHOP AND CLUB HOUSE BEFORE THE END OF OCTOBER.

Valedictory Address

BY VICTORIA WHEELER

To say "farewell" is not an easy matter under any circumstances, but on an occasion such as this, it is a particularly difficult one. I am speaking not as an individual, but on behalf of the entire graduating class. If I were to ask the members of that class their thoughts at this time, they would probably answer that, even though they had looked forward to graduating, they were a little sorry their High School days were behind them.

When we entered B.C.I.V.S., Graduation Day seemed to us to be a long way off. There were before us, five years of concentrated study and effort. Tonight, we're looking back a little sadly perhaps, over those five years, but once stretched so endlessly before us.

The first day at High School was a rather frightening experience for us all. Before long, however, we were caught up in the many and diverse activities around the school. How can we forget the thrill of our examinations, whether good or poor, of course — or the excitement of football games and the like, the joy of the winning teams. Clubs and sports have indeed played an important part in our lives. They have led to intimate associations and contacts we have enjoyed with our fellow students that will never be forgotten. We have gained valuable experience in working together to plan and organize various events. Because we worked together, we learned the lasting things, which would have been simply unthinkable had they been suggested to us under any other circumstances.

All of this turns our thoughts to those whose patient guidance has led us to this point. I am speaking, naturally, of our teachers. We will always be grateful to them for their help and understanding. In the years ahead, we will benefit, in many ways, from the instruction we have made on us in our formative years. We hope that our teachers will take pride in our achievements, for we would not have been successful without their help.

We are grateful, also to our parents, whose interests and sacrifices they have made — many times curtailing their own activities to make room for ours.

To my fellow graduates, may you enjoy every success. I leave with you this thought: When an individual finishes school, he does not necessarily finish learning. As an example, with regard to scientific development alone, it may be necessary to accept a new concept of society and talents vary. Some are ill-suited for many, some artistic — and some mechanical. But, whatever the case may be —

"It was at his best,
When he is doing his best,
At what he can do best".

Perhaps soon our path will cross, affording us an opportunity to reminisce about "Days Gone By". Ten or 20 years go by, however, we may forget the names and faces, but we shall cherish the memories of a school, towards which we will ever be loyal.

Thank you!

ial rewards often go to the lower rather than the higher. Many of our intellectuals are exported to the United States where they never return. It is time these individuals pursued their intellectual careers in Canada. Government must be given a position of great respect and properly rewarded.

"The term square has lost its good meaning and has been distorted to mean something quite different. This counts with many men, etc. Too many are sitting it out because they are afraid to be square with old-fashioned virtues. But our country is going back to its old ideals. Small wonder our expectations be yours? It is as you will it."

In thanking the speaker, Miss Mary Musgrove said the message was a challenging one for the graduates, and illustrated in a graphic manner what teachers and parents had been telling them.

Miss Gail McDougall presented the school with a plaque

THE ONTARIO INTELLIGENCER
Ontario Established 1821 — Intelligencer 1920
Published Daily by
THE ONTARIO INTELLIGENCER LIMITED
Belleville, Ontario, Canada.

Subscription rates:
By carrier 15c per week
By mail in Canada $18.00 per year; 6 months $9.00; 3 months $5.00
By mail to U.S.A. $30.00 per year
Authorized as second class mail by the P.O. Dept. Ottawa and for payment of postage in cash.
Member of The Canadian Daily Newspaper Association; Member of The Canadian Press; Member of the Audit Bureau of Circulations

Something Lacking

A recent incident in Toronto makes us wonder whether or not our school educational system might be lacking in discipline. The incident involved 20 boys who had devised a game of pelting nearby Italian immigrant workers with eggs, and tomatoes, as well as insulting abuse.

Surprisingly enough this so-called "sport" was allowed to last for three days. Since it was conducted by students on school property it was surprising that no action was taken by school authorities until the incident reached a climax with one youth driving a jalopy through the concrete construction and the police were called by the construction supervisor.

The attitude of the school authorities was remarkable. The school principal advised the police that he had been "assured" there would be no more trouble. He stated that he "believed" two or three students were active as leaders of the incident.

At no point did he suggest there would be any punishment meted out or even that the students involved would be sought out and the responsibility laid on the individuals concerned. This latter would have been no great problem in view of the fact that there were witnesses to the skirmishes.

The event has its parallel with the many ugly incidents which occur in the southern United States, on a minor scale, of course. Nevertheless, it would not have occurred if there had not been some feeling of intolerance towards the Italian workers on the part of the students concerned. This is made clearly evident by the remarks attributed to the latter by witnesses.

For the school authorities to do nothing but excuse the incident as a "joke," which was the apparent attitude of the principal, is almost tantamount to a negative approval of the incident. What effect will this have on the students involved?

It will hardly convince them that they are wrong. It might even encourage them to indulge in similar action on another occasion with the belief that nothing will happen to them because it was really all a "joke."

Certainly such a lackadaisical attitude should not be tolerated under any circumstances.

Fine Way to Collect

Belleville motorists will get a somewhat backhanded Christmas present from the traffic committee this year in the form of "Fine-o-Meter Boxes." To be installed in time for the Christmas shopping rush, these boxes will bear a resemblance to mail boxes. The parking tickets will then be issued, for meter offences, printed on envelopes. The offender will be able to pay the fine by depositing the amount of the fine, probably 50 cents, in the envelope and dropping it into a Fine-o-Meter box.

The system has several advantages. Because of simplified bookkeeping, the city will gain those same profit from a smaller staff and the offender, who, in the case of a meter offence, is assumed to be merely forgetful, has less to pay and less trouble to pay it. Intentional offenders will be reminded, by the Fine-o-Meter boxes, that fines exist, and that they will be collected.

But in spite of these advantages, the system is not yet perfect. One is interested in an entirely unconfirmed rumor that similar fine collecting devices in Las Vegas have handles on the side, and a spout that sprays silver dollars into a lucky lawbreaker's hat.

A Confusing Election Campaign

Quebec's general provincial election, slated for November 14, was to have been fought over the formation of a unified hydro-electric system, similar to Ontario's, in the province. The Liberals, now in power, plan to expropriate every large power producer in the province. The Union Nationale has no definite plans, but they are not in favor of the Liberal plan. On the surface, it's a good, clean cut election.

But both parties, according to The Canadian Press, have almost forgotten the original issue. Instead, they are fighting the election on an English-French division—English-speaking control of Quebec's industry and religious instruction in schools.

One hesitates before predicting the results of a Quebec election these days, but if the campaigns continue along present lines, the results are obvious. Quebec must lose in any election fought in hopes of breaking down the English-French harmony, on which the province must operate.

Bad officials are elected by good citizens who do not vote.—George Jean Nathan.

Ottawa Offbeat

Can Nowlan Exude Enough Charm to Appease Caouette?

BY RICHARD JACKSON
(from The Ontario Intelligencer's Ottawa Bureau)

OTTAWA — Few things about this interesting minority Government will compel such attention as its coming Budget.

It has been fascinating so far to see the minority administration do its political tight-rope act in the Commons, keeping its balance with Social Credit support.

It will be even more intriguing to discover — when Finance Minister Nowlan presents his Budget — just how artfully uncertain or solidly firm that Social Credit balance actually is.

If the Socreds, with their openly contradictory two-headed leadership, stand still on the Nowlan Budget, then the Conservative Government could hopefully expect to live a reasonably exciting and even dangerous life for some time yet to come — perhaps until late Spring, and perhaps for as two, three, or even the full four-year span of the normal term of office.

But if the Socreds waver, and woos, break ranks, then the borrowed time upon which the Government in reality has been living since last May could indeed have election, will be fast running short.

IMPOSSIBLE PRICE

Party Co-Leader Real Caouette, presumably speaking for his 29 Socred colleagues, has said that generally is supposed to was the Socred dog — has stated his "price" for standing still.

It is the requirement that the government abolish every no new taxes, nor increase existing rates, but instead must increase Family Allowances and other Federal cash "benefits" for the taxpaying consumer.

This is a splendid proposal which everybody would like to cheer heartily — except that unfortunately in present circumstances, it is clearly impossible

General government "bene fits" simply cannot be increased without the addition of new taxes and in the face of last Spring's calamitous run on the Canadian dollar, it remains highly doubtful that even existing Federal services can be maintained at current rates of taxation.

In short, some measure of a tax increase — and pray that it turns out to be modest — essentially appears to be in the Budget works.

The other Socred Co-Leader, Robert Thompson, has agreed with Real Caouette on at least one point — that the government could, if necessary, live out its normal four-year life span. And he has not put any "price" on Socred support. But he speaks for only what has become known as "Social Credit West" — the four-man group from Alberta and British Columbia.

THAT'S FAR APART

And ideologically, the two wings of this balance-of-power party, Real Caouette's "Creditistes," and Robert Thompson's "Social Credit West" may be as far apart as Quebec City and Victoria. At least on the issue of what justification and even authorities are used for experimental purposes. "A scientist," he has formed the Times, "is any form of treadmill in which the animal is compelled to keep walking — or running — at the whim of the expert mentor . . ."

Now that's an explanation which makes good sense, but people pinch-hitting for the rats on the treadmill might like to get what future dictionaries say about "rat-race," many folks will be compelled to keep is still one, whatever the correct definition may be.

Today in History

BY THE CANADIAN PRESS

TODAY IN HISTORY

Oct. 27, 1962 . . .

The Grank Trunk Railway opened for operation between Montreal and Toronto 100 years ago today — in 1856. It had been incorporated in 1852 to construct this key railway link in eastern Canada, intended to serve all important cities in Quebec and Ontario and to link up with U.S. lines.

1939 — Japan refused an invitation to a nine-power conference at Brussels.

No Surprise

Woodstock Sentinel - Review

It isn't surprising to read that single men commit far more crimes than married ones .Wild animals are more ferocious than those that have been captured and subdued.

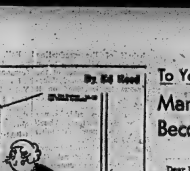

"May I hide this here, Mrs. Grimes? Mom and Pop are moaning about bills again."

LOOKING BACKWARDS

GLEANINGS FROM OUR FYLES OF BYGONE YEARS

20 YEARS AGO

October 27th, 1943

Grade 'A' eggs held at their previous high level of 50 cents per dozen on the Belleville market this morning. Attendance, both by farmers and purchasers was down from last week, no doubt due to the threatening weather. Chicken prices held at the usual 32 cents for spring fowl. Butter sold at two pounds for 65 cents and at 40 cents per pound. Potatoes sold at $2 per bag, with tomatoes bringing $1 the bushel or 25 cents the six-quart basket. Carrots, parsnips and beets sold at 40 cents the peck and onions at 60 cents.

To conserve Canada's dimishing supplies of gasoline, the Munitions and Supply Department announced late yesterday a reduction in value of gasoline ration coupons in Ontario from four gallons to three coupons effective after the close of business tonight.the reduction means that gasoline will have a uniform value throughout the Dominion.

Extracts from the reports of the Public Schools Principals of the schools of the City of Belleville reveal that during the month of September the school attendance average was 83.7 per cent., a slight increase over last year's average. The Board of Education and school principals of the city are engaged in a program to increase the school attendance of pupils and the first month's report received at the Board meeting last night proved encouraging.

30 YEARS AGO

October 27th, 1932.

The Rev. Dr. R. H. Bell, pastor of Bridge Street United Church, was the special preacher at the anniversary services of Moira Street United Church in Peterborough on Sunday.

Mr. and Mrs. Earl Bradshaw of Tamworth are guests of Mr. and Mrs. C. Johnson of Boswell Street.

Mr. Ezra Will Holton of Sarnia and Mr. Alfred Holton of Bay City, Mich., Belleville boys, are spending a few days in town and are stopping at Hotel Quinte.

Mr. Albert N. Reid of Toronto, formerly of this city is visiting with friends in town with his brother, Mr. Charles M. Reid on Bridge Street East.

Mr. and Mrs. Percy Mc-Pherson and her co-worker, Miss Bilbrough who came to Canada from Old County with a party of 100 boys. The children were placed in various towns and villages and finally when Belleville was reached, the Mayor and council invited Miss McPherson to stop here, and rented a house for her use. She has passed more suitable and permanent quarters were obtained and Miss Eilers, who brought assistance in charge of the home until the year 1900.

40 YEARS AGO

October 27th, 1922.

The Rev. H. Pettem who has been the incumbent of the Church of England parish at Bancroft for 2 years, resigned has been appointed Rector of the combined parishes of Roslin, Thomasburg and Ivanhoe.

Mr. Stephen O'Brien has come to reside in Belleville and will occupy the office of the late Dr. Dolan on Victoria Avenue after November 1st.

The Marchmont Home was established in Belleville in the year 1870 by Miss Annie Mc-Pherson and her co-worker, Miss Bilbrough who came to Canada from Old County with a party of 100 boys. The children were placed in various towns and villages and finally when Belleville was reached, the Mayor and council invited Miss McPherson to stop here, and rented a house for her use. She has passed more suitable and permanent quarters were obtained and Miss Eilers, who brought assistance in charge of the home until the year 1900.

OFF THE RECORD

By Ed Reed

To Your Good Health

Many People Belatedly Become Allergic to Metals

By JOSEPH G MOLNER, M.D.

Dear Dr. Molner: I have worn earrings for a number of years without difficulty. However, now the backs of my ears break out, water, then scab over.

It is very irritating and while it will heal in a few days with a salve, the trouble repeats itself as soon as I wear earrings again. Several friends have the same trouble.—M.J.S.

This is not at all unusual. Many people are — or belatedly become — allergic to various metals, including those used for jewelry. You may be sensitive to one metal and not to another. Some experimenting may show what you can and cannot wear. Nickel, chrome plating and some other metals cause much trouble; silver and gold may cause less.

Another possible answer — aside from not wearing jewelry —is to have it lacquered so the metal can't touch you. I don't guarantee results, but some times this works.

• • •

Dear Dr. Molner: Enclosed is an ad for "restore your lost vigor." At my age (66) I have had bunions as long as I can remember. Would this preparation gradually restore my big toe to normal position?—D.K.

I'd say that perhaps this gadget could "restore your big toe to normal position" in another 50 years.

It is futile to expect some patent gadget to correct, quickly, a trouble that has been developing for decades. The best way to get relief is to go to a specialist, accept his treatment as to what is and isn't possible at this stage of the bunion, and follow his advice. How long convalescence depends on the number of people for whom he can give real help, life may have to change you as much for an examination as you would spend for some gadget or other. You may have to go to him for a number of visits. He may (in the case of bunions) tell you to get special shoes, or he may say foot surgery is the easiest answer. Would take a specialist to learn that has been bothering you for years.

But he wants to get results! And you want results. So go to (or have your regular doctor refer you to) an orthopedic specialist or a podiatrist. For you, the cheapest advice will be the most skilled advice.

• • •

Dear Dr. Molner: I have been taking cortisone for arthritis but have been told I'll have ill effects, such as heart trouble and softening of the bones. I don't know how I could get along without it. Please give me your advice—Mrs. W.C.

Continue as long as you have been doing. Do not leave off or approves — for I'm sure you are taking it under your physician's instructions.

Cortisone, like any strong medication, can sometimes have bad effects as well as good—results and your doctor has reason to think it causes no harm, could be a real boon—he knows it isn't doing you any harm.

• • •

Dear Dr. Molner: I recently read that wine is permitted in the diet for diabetics. True or false? P.P.M.

True for some people, false for others. This depends on the severity of the case. In general, diabetics should not drink alcoholic beverages. If your diabetes is under good medical care, permits a little wine, then you may use it. I would not drink any without U.S. approval if he says no, then he means no.

Starvation Winning Race

Vancouver Sun

It has taken all the thousands of years of human existence for the world to reach a population of 3 billion. At the present rate of expansion, the next billion will be added in just 35 years.

Three children are born every two seconds. More than 5,000 are born each hour. The births in one day would populate a small city.

These figures are the commonplaces of the world population explosion.

Nevertheless, we don't have to worry about this process continuing indefinitely. The hypothetical day five centuries hence, when every square foot of dry land in the world will be occupied by human beings will never arrive. Some process is self-limiting.

You must eat to live.

Chronic starvation is already the accepted way of life for from half to two-thirds of the world's people. If all the accumulated food surplus of North America were divided among already undernourished human beings it would not give them the equivalent of one cup of rice each. Not uneven distribution, actual overall lack of food is imperilling the race of man.

Two humanitarian solutions are possible.

The first is world-wide birth control. Theoretically, with oral contraceptives now available, this is possible. So far, economic, educational and religious difficulties have prevented effective action on this line.

The other is increased food production. Chemists and nutritional scientists are laboring at this, increasing soil productivity has so far failed to make a dent in the problem. New sources of food supply — for instance the ocean's vast quantities of unutilized fish, plankton and algae — may help. Chemical synthesis of food, presumably, great, but as on, is not yet economic.

In the meantime, men starve. In the life and death race of people against food, population has already got a big lead — with starvation at the finish line.

Would Be Worse

Peterborough Examiner

Toronto Bandits Given 18 Years in Montreal, says a headline in a Toronto paper. Ten years in Toronto would have been worse.

Rolls to Turn Royce in Grave

Hamilton Spectator

The Rolls Royce, the car for the man who has everything and doesn't know what to do with it, has done a common thing. It has driven off the road into headlights on its noble front, instead of two, and it has also scratched out one place in the company of a man with a 1909 model of the Rolls, of course.)

It's hard not to be pleased that the Rolls has succumbed to the popular desire for American-looking cars. But it's true—we saw a picture of one yesterday and the sight of those four headlights brought a lump to our throat. It was almost like seeing a Queen with her hair out of place.

Now we suppose it's just what we should have expected from a country which is getting it's own car with highly competitive Common Market.

THE PACKSACK

By GREGORY CLARK

Early last spring, I turned my car onto a gravel side road, and my eye was caught by a tiny creature running with remarkable speed across the road in front of my wheels. It was a large, slender plover, a comical and endearing miniature of its parent, a midget bird running on the first joint of my or your thumb. Ten yards farther on the road, the mother killdeer was popping about with piteous calls in the famous beckoning act of birddom. I waited the several seconds until the tiny creature, surely no more than a couple of days out of the egg (for they are operational from the moment of hatching) ran onto the shoulder and vanished in the grass.

Today, I was wondering where that baby killdeer is. It will be a full-grown killdeer long before it sees the sea at Montevideo, Brazil, Peru, The killdeers winter all the way from southern Illinois to South America.

When we think of life, not just no bigger than a thumb, the entire immense mystery, there are instances in the plant world that are as the miracle of life that stagger us with the furious force of life. The birch from felled by the axe, bleeding, to full grown adult, in a matter of weeks, offers an spectacular demonstration of life's bound less potence.

SCOTT'S SCRAP BOOK

By R. J. SCOTT

Blueprint for Survival To Counteract Fallout

ARTICLE 2

Know the Warning Signals and Have a Battery Powered Radio

Those centres of population most likely to be affected by fallout or possible attack are being provided with sirens. It is hoped that other areas will have warning systems based upon telephones, bells, and other types of instruments.

This is the reason you must know your municipal plan and from it develop a plan for yourself and family.

There are three types of warning: THE ALERT; TAKE COVER and ALL CLEAR.

THE ALERT — A steady note on the sirens for three minutes or more means:

- an attack is possible or radioactive fallout from an attack elsewhere is expected;
- turn on your radio; and while one member of your family listens for instructions, the others should proceed with household preparations.

TAKE COVER — A rising and falling note on the sirens for three minutes or more means:

- danger of immediate attack in your area;
- take cover immediately;
- if not already operating, turn on your radio.

(If there should not be time to sound the ALERT, the first signal may be the Take Cover); **THE ALL CLEAR** — Will be announced only on the radio and NOT by the sirens:

- announcement of the ALL CLEAR, unless stated, does NOT cancel the ALERT;
- the ALL CLEAR is given when your area is expected to be free from radioactive fallout or attack for more than an hour.

A battery-powered radio is essential because electricity may be cut off. If you are going to buy a new one, it should be checked for reception inside the shelter. It may need an outside aerial.

An emergency broadcasting plan has been worked out following the Alert, the advice and instructions you might hear over the radio might well include:

a. An authoritative message from the Prime Minister or another national leader, giving you information about as to take taking place on Canada or her Allies; later messages would describe the situation.

b. Information about the time available to put your family survival plan into action;

c. Advice as to whether you have time to leave town if you wish to do so;

d. Instructions about routes out of town;

e. Advice to those who do not live in likely target areas as to how they should protect themselves against fallout. While no one can say with certainty what the probable targets might be, the more likely ones in Canada might be Calgary, Edmonton, Halifax, Hamilton, London, Montreal, Niagara Falls, Ottawa, Quebec City, Saint John, N.B.; St. John's Nfld., Toronto, Vancouver, Victoria, Windsor, Winnipeg.

These cities and the areas immediately surrounding them are called target areas.

f. How to conserve food, water and fuel.

Following an attack, the advice and instructions you would get over the radio might include:

a. Whether nuclear explosions have taken place;

b. Information about the parts of the country which might be affected by radioactive fallout;

c. The length of time before fallout is likely to reach specific towns and areas;

d. Whether other attacks are expected; ways to increase your fallout protection:

e. Whether it is safer to stay in your home town or go to other areas;

f. People living in safe areas will be advised they are free of danger;

g. Instructions to those in fallout areas as to when they could leave their fallout shelters and for how long;

h. Requests for help in survival operations such as rescue, firefighting, stretcher bearers;

j. Importance of conserving your food, water and fuel;

k. How to keep warm if the power is off and the weather is cold.

You have been given the information necessary to judge why it is important to provide your family and yourself with a shelter. But what kind of shelter? This decision you must make yourself after studying the problem.

Study your shelter requirements in the same way that you would accident insurance. Decide upon the degree of protection you want for your family and yourself. Shelter is your insurance against something you hope will not happen, but if it does, will give you protection.

The fallout shelter is designed to give protection against radioactive fallout only. Because most people in Canada live outside of likely target areas and would likely not be affected by the blast and heat effects of nuclear explosions, protection against fallout is all that is required by them.

The type of shelter required depends on the distance from the explosion. And unfortunately it is not possible to know this in advance. That is why each individual must make his own decision when selecting the type of shelter he wishes to have.

You may have to stay in your shelter for as long as 14 days. The conditions will be uncomfortable especially for those who have not made adequate preparations. But the conditions will not be intolerable.

Blueprint for "Survival No. 1", gives details for a fallout shelter for the home in which you now live. If you rent this home the decision to construct a shelter must be taken jointly with your landlord. The cost will vary between $300 and $500.

Blueprint for "Survival No. 2", gives details of a fallout shelter for the new home you may be planning to build. The cost will be approximately $500.

These two pamphlets now are available for the shelter described in Blueprint for "Survival No. 1". Shelters constructed in the home built under the National Housing Act can be financed by an increase in the mortgage to a maximum amount available for this purpose is $500. Repaid over 25 years this results in a monthly payment of about $3.40.

The government will shortly issue pamphlets on backyard fallout shelters, group shelters and public shelters. In addition is being made available to the people of Canada, they will be made available to public libraries.

IMPROVISED PROTECTION AGAINST FALLOUT:

Those who do not have a fallout shelter when a warning of fallout is given. Here are some tips that will provide some protection in a basement. The amount of protection you will get will depend upon how much time you have available from the time you get the warning until the fallout arrives.

A. Block your basement windows with earth, bricks, concrete blocks, sand or even bundles of newspapers. On the side of the house the corner of the basement you select as your refuge area, pile any heavy objects that may be available.

For example, bricks, trunks filled with clothes, books, and anything else you may have around the house (or neighbour's house (centre hall or clothes closet) which will keep you the greatest distance from the fallout dust accumulating on the roof and ground.

If there is time, you could increase your protection by piling boxes, trunks, furniture, bedding and as high as you can. Don't forget the battery radio.

Those not in the planned measures is as good as a properly equipped shelter but any single one of them could mean the difference between life and death.

The information for this article has been taken from the pamphlet, "Eleven Steps to Survival," issued by the Emergency Measures Organization and authorized by the Federal Government.

(To be Continued)

ALYEA'S SHOPPING CENTRE

2 Minutes from Belleville to Rossmore

★ Fresh Meats ★ Groceries

★ Greeting Cards ★ Sundries

Open All Day Sunday

9.00 - 9.00 P.M.

Teachers of District Four examine the exhibit arranged by the ladies of the Catholic Lending Library. Left to right, back to camera: Mrs. F. Rice, Miss Mary Jane McNally, Dr. Edith Peterkin and Sister Mary Carmella.

Nicholson College Scene Of Meeting for Teachers

The annual Fall meeting of the teachers of S.S. No. 4, district four, was held in Nicholson Catholic College, Belleville on Wednesday evening. Reverend Sister Mary Teresa, Principal, Catholic College, welcomed the teachers and expressed the wish that many personal benefits would accrue from the discussions and the deliberations of the evenings agenda.

The president, Sister Mary Fleurette, introduced the convention theme — ways and means of improving the teaching of religious doctrine. In her comments upon the importance of this theme Sister remarked: "We are devoting a great deal of attention on how to fit our minds into God's outer space — when we should be devoting more attention on how to fit God into man's inner space".

Further emphasis on the importance of the subject came from a recent article in the French communist publication, "Peace and Liberty": "The Christian Gospel is a much more powerful weapon for the renovation of society than our Marxist view; yet it is we communists who will win because we are ready to sacrifice everything, even our lives, so that we may triumph — but you, you Christians are afraid of soiling your hands".

Because of an appeal for text books for African schools, made recently by Rev. J. Conway, O.M.I., past president of O.E.C.T.A., and of O.T.F., the teachers were encouraged to clear their shelves of outmoded texts, to parcel same in eleven pound packages, and through the O.T.F. office, to forward these to needy schools in Africa.

Mr. E. J. Neville, Inspector of Separate Schools, emphasized the need and importance of improved techniques in the teaching of religion and encourage the teachers to revitalize their methods.

Sister Mary Clarissa, Miss Theo Taggart and Sister Mary Joan conducted the three discussion groups; reports were later submitted to the general meeting by Sister Mary Andrew, Miss Patricia Pigden and Mr. Brian Price.

Mr. Francis Evans, past president of district four, introduced the guest speaker, Rev. W. J. Downey, principal, Cathedral School, Kingston. In his address Father Downey stated that scientific methods cannot be applied to moral problems. Father then proceeded to explain the "Charigmatic Approach" and stressed that this technique was the most satisfactory in imparting religious doctrine.

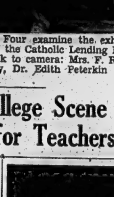

REV. W. J. DOWNEY, B.A., Principal, Cathedral School, Kingston, addressed the teachers of the Ontario English Catholic Teachers' Association, District Four, at their annual fall meeting, in Nicholson Catholic College.

SPECIAL TRIBUTE PAID

A special tribute was tendered to Doctor Edith Peterkin, foundress of the Catholic lending Library, who organized an excellent display of books and catechetical aids to supplement the exhibit collected from various schools. Doctor Peterkin was assisted by two other dedicated Library staff members, Mrs. Godfrey Donoghue and Miss Mary Jane McNally.

The meeting terminated, refreshments were served in the College cafeteria.

Former Model Now in Custody At Ogdensburg

CANTON, N.Y. (CP) — State police at Ogdensburg Friday arrested Mrs. Dolores A. Clow, 37 - year - old former model wanted in the suspected embezzlement of an estimated $400,000 from a garage at Brockville, Ont.

Mrs. Clow was arraigned on charge of being a fugitive from justice.

Brockville police have charged her with theft and she could be extradited on this charge if she does not return to Canada voluntarily.

Brockville Police Chief W. F. Young and another officer were expected at Ogdensburg to interview her.

State police said Mrs. Clow entered the United States Oct. 16 at Ogdensburg, on the south shore of the St. Lawrence River from the Brockville. They said she then travelled to Newburgh in the southwestern corner of the state and showed up Friday night in Canton, near Ogdensburg.

Auditors have established that at least $228,000 is missing from Billings Motors Limited in Brockville, and officials say there is every indication the total will exceed the $400,000 estimate.

Mrs. Clow was in charge of the firm's accounts for the last eight years.

E. Murray Billing, head of the firm, said he will carry on the business and has been promised support from business interests in Brockville and the firm's 40 employees.

Billings Motors is the third largest General Motors agency in Canada with annual sales of $4,000,000.

Mrs. Clow's husband, William, and their daughter, Jordan, 4, live in Prescott, near Brockville.

Emergency Measures Will Hold Lecture Series in Quinte Area

In response to popular demand, the new Emergency Measures Organization will sponsor a series of lectures in the Quinte District on personal survival, Lt. Col. Angus Duffy, QEMO co-ordinator announced yesterday.

The lectures will include a panel of experts, each speaking on his own specialty. Subjects will include the choice of shelter, in case of emergency, the shielding requirements for safety from fallout, and food provision. Col. Duffy will speak on the welfare and organization problems expected, and how they will be met.

The first of the lectures, at 8.30 p.m. tomorrow, will be held in the Stirling Community Hall. Other lectures, all at 8.00 p.m., will be presented Tuesday in the Trenton High School, Thursday in Bellville Council Chambers, in the city hall, Monday, Nov. 5 in Queen Elizabeth School, in Picton and Tuesday, Nov. 13 in the Council Chambers at Tweed.

NOMINATE BEST

MILTON, Ont. (CP)—C. A. (Sandy) Best of Georgetown was nominated Friday night as Progressive Conservative candidate to represent Halton riding in the next federal election.

SINCE 1883

Thompson Funeral Chapel

"Every Family Can Afford Our Services"

WO 8-5053

33 Everett St.

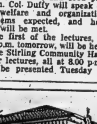

CARS

RENTAL SYSTEM INC.

did you know!!

That leasing cars and trucks gives you both more reliable and more presentable transportation? When you lease, you are assured of peak mechanical performance and appearance, because it is part of your contract. Your CARS dealer assures you of the safest, most presentable auto transportation you could possibly have — Plus low cost.

DAILY — WEEKLY — MONTHLY — YEARLY

SEE

ELLIOTT MOTORS (BELLEVILLE) LTD.

24 DUNDAS ST. W. PHONE WO 2-4585

OBJECT OF SEARCH—Mrs. William (Delores) Clow, 36, of Prescott, the object of a police search was arrested in Ogdensburg yesterday. Police say they want to question her in connection with a possible embezzlement against Billings Motors Limited of Brockville. Mrs. Clow, a company executive for eight years, has been at home for nearly a week, police said.

(CP Photo)

Russians Said Hurrying Work On Launch Bases

K's Agree to Avoid Showdown on Atlantic

WASHINGTON (AP) — The Kennedy administration appeared today to be preparing the ground for possible bombing or invasion of Cuba unless it starts dismantling its Russian-made missiles and their bases soon.

A White House statement indicated time may be short before the United States makes a decision on how far to go in neutralizing the missile threat.

It said Friday that aerial reconnaissance had shown that as late as Thursday Russian technicians were hurrying work on launch sites, 1,200-mile mobile missiles and 2,500-mile intermediate range rockets.

"The activity at these sites apparently is directed at achieving a full operational capability as soon as possible," the White House said.

The navy apparently had the blockade well under way and President Kennedy and Soviet Premier Khrushchev agreed separately to avoid an immediate showdown at sea while diplomatic efforts are made to find a peaceful solution.

Attention has been centred on the blockade, which so far has worked in preventing further flow into Cuba of more missiles, bombers and other weapons the Kennedy administration considers offensive.

HAS OTHER OBJECTIVE

But looming in the background has been the other prong of Kennedy's objective—to clinch the eventual withdrawal of the offensive weapons already on the island.

Twelve days a week, Defence Secretary McNamara directed attention to Kennedy's broadcast statement Monday that:

"Should these offensive military preparations continue, thus increasing the threat to the Western hemisphere, further action will be justified.

"I have directed the armed forces to prepare for any eventualities; and I trust that, in the interest of both the Cuban people and the Soviet technicians at these sites, the hazards to all concerned of continuing this threat will be recognized."

State department spokesman Lincoln White Friday called attention to the same portion of Kennedy's statement.

Tweed Wins Volleyball Tournament

The volleyball double elimination meets held Thursday night featured teams from Madoc, Campbellford, Tweed, Norwood, Trenton, Picton, B.C.I., Albert College, Napanee, O.S.S.D. Picton played 5 games, losing the first to Trenton 21-14, then the second game to Campbellford 21-8, and finally being eliminated by Tweed 21-8.

POSTPONES VISIT

WASHINGTON (AP)—President Kennedy has postponed until next year his planned visit Nov. 12 to Brazil because of the Cuban crisis. It was announced Friday.

Picton News

Creighton Lockyer Honored With Service Diploma

PICTON—A service diploma, in recognition of his service to agriculture and to his community, was presented to Creighton Lockyer when directors and guests attended a turkey dinner at Cherry Valley. The prized diploma is provided by the Ontario Department of Agriculture through the Ontario Association of Agricultural Societies.

The director of the Ontario A.S. Association Class (A) and Class (B), Phil Dodds, made the presentation. He referred to Mr. Lockyer's years of service to the County Fair at Picton, as an immediate Past President of Prince Edward Agricultural Society and also of its most active workers.

In the field of sport, he is president of Picton Athletic Association; one of those instrumental in making the floodlighted softball diamond possible, and a promoter of the softball league; a member of the badminton club.

When the Agricultural and Recreation Centre was built, Mr. Lockyer was a member of the committee, has since given the project active support and served on the Centre Commission.

In the field of music, he is especially well known as bandmaster of the Odd Fellows band and as teacher of new members. Active in the United Church, he is also a member of the choir.

"Mr. Lockyer lends his support to every good cause and our Society feels that this honor is being bestowed on a most worthy recipient," said Mr. Dodds.

Society President George Atkinson endorsed the sentiments expressed and presented the framed certificate.

In expressing appreciation, Mr. Lockyer said it was a pleasure to participate in community activities and the honor would be shared by members of his family who had made it possible and given him assistance.

ANYTIME!
ANYWHERE!

Phone CENTRAL

RADIO TAXI

WO 2-5353

for

Prompt - Efficient

Taxi Service

NOTICE

AVONDALE PARKDALE HILLCREST RESIDENTS

Extension of Bus Service

AVONDALE PARKDALE

Commencing Monday, October 29th, 1962, evening services will be extended to AVONDALE PARKDALE RESIDENTS on an hourly basis for a trial period of six months. The last bus to AVONDALE will be 10.50 p.m. and to PARKDALE 11.20 p.m. from downtown.

WESTHILL HILLCREST

On Friday evenings, the regular WESTHILL HILLCREST schedule will be maintained until 11.30 p.m. at which time, the last bus will leave downtown for HILLCREST. On every night except Friday commencing at 6.45 p.m. the WESTHILL NORTH PARK BUS will take in the HILLCREST loop around East College, Herman, Byron and Cannifton Road, and continue its regular route, thus giving HILLCREST residents evening service. IN ORDER TO MAKE THIS EXTRA SERVICE POSSIBLE on Wednesday only, the last WESTHILL HILLCREST BUS will leave downtown for HILLCREST at 11.30 in the morning. This service is also on a six-month trial basis.

Belleville Transit Commission

Second Glance

By Viva Richmond Graham

"THEY WERE SO APPRECIATED, CANADA"

"The quality of mercy is not strain'd; it droppeth as the gentle rain from heaven upon the place beneath: it is twice bless'd; It blesseth him that gives and him that takes."—William Shakespeare, in The Merchant of Venice.

"Many Canadians often wonder about the destination of the Red Cross parcels sent overseas during World War 11. I, for one, as a former Red Cross worker in France during that time, would like to assure the people of Canada, that the Red Cross parcels not only reached the people in need, safely, but they were, oh, most gratefully received."

So spoke Mrs. Laura Frei, now living in Denver, Colorado, who for the first time in 25 years, was the guest this week of her sister and brother-in-law Mr. and Mrs. Joseph Yates, 260 North Park Street, of this city.

The sisters are members of a Jersey Island (of the Channel Islands) family of ten brothers and sisters. "We are of Breton parentage," explained Mrs. Yates. "I married and came to Canada in 1920."

"Whereas, I married and lived in England," continued her sister, Mrs. Frei. "But I happened to be visiting my mother in Jersey, when World War 11 broke out. I returned to my home in England, without my mother who refused to leave her Jersey home, and took my small son in the Midlands, and did some work while there with the Women's Voluntary Service.

"Since I spoke French rather fluently, however, I felt I might be of more service as a member of the voluntary Free French Red Cross Corp formed in England, which I joined. It consisted of 130 women, who were either French or were married to Frenchmen. In fact, were so-called "working girls." All others were women of vast and great wealth. Many had beautiful villas in the south of France that were destroyed during the war. One woman, gave our corps all the Red Cross trucks. These women gave thousands and thousands of Francs. They worked hard, observed strict rules, and I consider it an honour to have been one with them.

As D-Day approached, with our papers all in order, signed by General Eisenhower, we were only two of us who were were warned that it might be difficult to return ever again to England, and then officially attached to the British Red Cross. We were first placed in a camp near Southampton, where we were fed by the Americans, our barracks cleaned and attended to by Italian Soldiers who were prisoners-of-war.

"After three unsuccessful attempts to land us in France from an Australian ship, we were transported to a small coal ship (what a come-down!) which was able to slip in close to shore, and to this day, I'm not certain, of the exact place where we did land. We were driven in the dead of night in trucks along roads that had to be constantly tested for buried mines. We spent the first night in a beautiful old chateau completely shattered and stripped of its ornate decor, where four clever mice deprived us of the only condensed cream we had by dipping their tails in the two holes punched in the tin, and licking them. (One has to remember these little things!)

"Our job now, as free Lance Red Cross workers was to go into the villages assigned us, and in a nice way, discreetly, diplomatically, lead the people again into the ways of civilized living. Imagine living without soap for three years! We taught them how to destroy the vermin that attacked them and their families. Many had hidden their iron flat-irons from the enemy. Now they brought them forth and with hot irons ironed blankets to kill vermin and insects. Ships from London brought your wonderful parcels, which were distributed from the Red Cross headquarters in Paris, by trucks to every part of France. "Ah, people haven't forgotten us!" they would cry. And what joy it gave us to give them these parcels. I do wish it could have been possible then and there to tell the Canadian people Everything was so well thought out. Even to the face flannel in the wash bag and the lipstick that a little teen-ager could make herself up. How the people looked at these parcels and felt them! Nothing was wasted. Everything was signed for; records sent to Paris. You see it was done in a proper manner. The baby layettes, the shawls, little knitted jackets, dresses, underclothes, and socks there must have been millions of pairs and lovely blankets with satin edges that deep and in lovely colors...I could go on and on. But you see, your parcels were such needed gifts, such blessings. How often and long, I wished, I myself could say — thank you."

Fire Dept. Sponsors Annual Dance

DESERONTO — The highly anticipated dance of the year, in Deseronto was held last Friday night in the Lions Hall when the local Fire Department were hosts to a large number of their friends at the annual Firemen's Ball. Despite a number of counter attractions in the town and vicinity an excellent crowd was on hand to enjoy the music of the Quinte Quintets of Belleville.

The hall was tastefully decorated with various colored branches of maple trees and with the colored lights was a perfect setting for a successful social event. Tables were arranged about the floor and the general atmosphere was one to lead to good comradeship, friendliness and a memory to retain until the next annual ball when the firemen will be hard put to improve on this year's event.

During the evening a number of prizes were given under the chairman, P. Knight, with Mrs. Robert Brant winning the door prize, and Mrs. Howard Reid and Mrs. Glen Goodfellow receiving spot prizes. The Ladies' Auxiliary of the Canadian Legion were in charge of the canteen and sold sandwiches and coffee.

The chairman for the evening was fireman Don Kimmett and all members of the Department were on the committee.

THE FAMILY COUNCIL

Mrs. W. C. — I think she keeps stuffing herself, to torment us.

Norma C. — I'm perfectly happy to be fat. Why do they nag me?

* * *

Mrs. W. C. — Norma is 19, 5 feet 1, and weighed 170 pounds at last count. The more I try to help her reduce, the more she eats. Does she think I'm playing games with her? Does she think I keep preparing bowls of radish roses and carrot curls for her just for fun? She eats them, yes, and then behind my back smuggles a whole jar of peanut butter or a quart of ice cream up to her room.

I watch my figure and count calories. So does Norma's sister, Fay, who's only 15 but always trim and neat. I don't know how Norma expects to get a job looking so heavy. She quit college to take a business course, but each week she's developing new bulges. It breaks my heart to look at her. And she could be a real beauty!

* * *

Norma C. — I feel fine. I'm full of pep. I enjoy life. Yet my family isn't satisfied. They think my overweight is a disgrace.

If they're ashamed to be seen with me, I'm not forcing them to accompany me anywhere. My girl friends don't object to my appearance. In fact, one of them is even heavier than I am. We just don't discuss such matters. It's a personal thing Instead we read a lot, go to the movies, sit in the park and have lots of laughs together because we're lighthearted. We don't mope over a little thing like a big waistline.

I'm not out to be Miss America or one of those fashion models who starve until they look like skeletons with skins. So why can't I be myself — fat, happy Norma?

* * *

The Council — Oh, Norma, haven't you heard? Walking around fat, these days, is blazoning to the world that you have problems. You're not happy, you're not gay, you're not jolly. You're just kidding yourself and trying to kid others. That, my dear, is the majority view in this Age of Anxiety.

Of course, everyone has problems and everyone handles them differently. Some get dead drunk so they see pink elephants instead of troubles. Some get doped up so that they can sleep away burdensome days. Many find serenity through cigarettes, tranquilizers. A few try hypnosis, . . . or a trip around the world. And you, Norma, sedate yourself with food.

As with most of these recourses, the problems persist. The palliatives offer temporary respite and escape, but always the old worries are there in the wings waiting to be dealt with squarely. So, after eating all the peanut butter and mocha parfaits, Norma, you'll still have to come to grips with what's eating you. Is it anger toward your parents? Is it hopelessness about competing with your attractive sister? Is it fear of failure as a student?

Once you can see, or be helped — by a guidance counsellor — to see, that you are building yourself a wall of fat to hide in, as a defence against the world, you may be able to chart a more effective "defence" along more aggressive lines. By your present course you're merely adding one more problem to your list, that of unattractiveness.

No excess is good, Norma, whether it's the meal-skipping that gives models their gaunt photogenic frames or the stuffing that fills (temporarily, at least) the empty spots inside you which keep aching. You'll never fill them with food. They require emotional satisfactions — love, approval, admiration, success.

If the mortality tables associating overweight with shortened lifespans don't scare you into dieting, Norma, perhaps this will: An important study of 1,660 overweight New Yorkers revealed them to have more mental disturbances than those of normal weight. The word which leaps out is, "revealed." Reduce and then work on your mental health without revealing the need for same!

SPEAKING OF MANNERS

BY PATRICIA LEWIS

GIFTS FOR THE WOODEN ANNIVERSARY

QUESTION: My sister and her husband soon will celebrate their wooden anniversary. Since I was her maid of honor, I thought it would be a nice idea to give a party in their honor. I'm inviting only close friends and relatives, and I'm sure they'll want to bring gifts. Naturally, I don't want anyone to bring something elaborate or costly. If you could give me some suggestions as to what would be appropriate, I could pass them along to guests when they ask me what they should bring. — Mrs. S. Chicago, Ill.

ANSWER: The woodenware section in the housewares department of any large store offers a wide selection of gifts that aren't too hard on the pocketbook. On a recent tour of one such department, I came across items that would make appropriate gifts in a wide price range. One costs no more than forty-five cents; the rest were well under $10.

The forty-five cent "find" was a small press for printing a design on pats of butter or on cookie dough just before it's put into the oven.

About the most expensive item was a mahogany-toned canister with a slate top that would be appropriate in a country-kitchen or on display in a compact apartment-sized one. It's neatly square-shaped, costs $8 and several guests could contribute one dollar apiece to complete a set.

Another attractive suggestion would be a teak egg cup that costs only $1.25. Extra salad servers always come in handy and can be found in broad, serviceable sizes in sycamore, cherry and walnut for about $2 and $3 a set.

Steak planks and salad bowls of course, always figure in a wooden anniversary party, and the price range is enormous, so guests have ample leeway in selecting something that suits their budget.

Other suggestions include hardwood chopping blocks that are raised on globe-shaped legs and, depending on size, can be had for as little as $4 or as much as $8. Pastry boards also come in several sizes and range from less than $2 to a modest $4.

A small nut grinder, barrel-shaped salt and pepper shakers, a butter paddle set and salad tongs are other wooden tokens that may appropriately be given, and each is in the agreeable neighborhood of approximately $1 apiece.

Readers' Saturday Column

by Mary Moore

Question: I've been reading your very enjoyable column for years and this is the first time I've ever written to you. I have literally hundreds of your recipes filed away which are in constant use, but the two I cut out last week outdo them all, namely Cream 'n Sugar Twists and the apple pie baked in a brown paper bag. They are out of this world. The pie really intrigued me and I just couldn't wait for my oven timer to ring. When I could open the bag there were lots of oh's and ah's when I brought it to the table and silence whilst being consumed! One problem with the twists. I have two raisin haters in my family. What could I substitute? Would jam spread in them work out or would they stick for dear life to the pan? Could you send me a recipe for an economical sure-fire white layer cake? I just don't have any luck. By the time I have iced one it looks like the leaning tower of Pisa. Why? . . . S. L. H.

Answer: You have raised my spirits mightily. You can substitute the same amount of chopped candied red or green cherries or mixed, chopped peal for the raisins in the Cream 'n Sugar Twists or use a very small amount of chopped candied ginger. No, do not use jam. It certainly would stick. I have mailed to you two recipes for white cakes which appeared here on April 27th and August 4th of this year.

Note: In August I promised to give, for one of our readers, some recipes for Parafaits. Here are two that are beauties.

MAPLE PARAFAIT
(for Mrs. Moloche)

¾ cup maple syrup, 3 egg whites, 1 pint heavy cream.

Cook maple syrup until it threads; pour the syrup over the beaten egg whites and beat until it holds in firm peaks. Fold into the stiffly beaten whipped cream. Turn into freezing tray without further stirring. When frozen, pile in sherbet glasses.

Note: This is perfect for a child's party for it may be turned into strong paper drinking cups and frozen. These can be served on plates to children and eaten with a spoon without any mess.

SATURDAY

Broiled or Boiled Wieners; Inez' Lady Ross Relish; Sauteed Fresh Corn and Green Peppers; Vegetable Marrow with Cheese Sauce (see Friday); Ice Cream Canape with Fresh Frozen Raspberry Topping; Coffee.

GINGER PARAFAIT

⅓ cup sugar, ¼ cup water, 2 egg white, ½ cup chopped preserved ginger, ½ pint heavy cream.

Cook together sugar and water until syrup spins thread when dropped from tip of a spoon. Remove from heat. Beat egg whites until stiff. Add syrup slowly, continuing to beat mixture until light and fluffy. Chill and add ginger. Beat heavy cream until thick, then fold in egg mixture with a few turns of the beater. Freeze without stirring.

Young Couple Feted by Many Friends

JOHNSTOWN — Over 70 friends and relatives gathered on Friday evening at the home of Mr. and Mrs. Cecil Harry of Foxboro, to honor their son and his wife, Mr. and Mrs. Alec Harry of Chatham, on their recent marriage at Chambers United Church. Mrs. Harry was the former Miss Betty Howes, daughter of Mr. and Mrs. Lyle Howes, of Dresden, Ontario.

Mr. Lyle Lewis was master of ceremonies for a program which included accordion solos by Mr. Ron Lewis; a reading by Mrs. Mae Nobes and movies of Trinidad shown by Arnold Meyers, taken by Mr. and Mrs. Cecil Harry on their recent trip there to visit friends, Mr. and Mrs. Clive Boodvosingh and Mr. and Mrs. Steve Seepersad, who are high school teachers in Trinidad, who had received their university education in Canada. Mrs. Harry was commentator, telling of several times when in traffic, the police, seeing the Canadian stickers would stop all traffic, letting them through first and one time they were given a police escort. Though they were treated royally while there, they were glad to get back to Canada, as the heat was terrific.

ADDRESS READ

An address was read to Betty and Alec by Ron Bamber, wishing them a long life and asking them to accept the gifts as a token of the esteem in which they were held.

The people of Foxboro, also gave the young couple a gift of money, as well as many fine gifts.

Those attending included: Mr. and Mrs. Harrison Harder and Pat; Mr. and Mrs. Arnold Harry and children; Mr. and Mrs. Everett Harry and family; Mr. and Mrs. William S. Harry and Jim of Johnstown, and Mrs. Alva Meyers and Arnold of 2nd of Sidney.

Lunch was served at the close of the evening by the hostess and her assistants.

Buy BALDWIN
"THE WORLD'S FINEST"
by
BRADLEY
PIANO and ORGAN CO.
347 Alfred St. at Princess
Kingston
Dial LI 6-4928
MAIN STORE:
285 Laurier Avenue W.
OTTAWA CE 2-9964

DUNDAS EAST AT FARLEY
WESTGATE PLAZA, DUNDAS WEST

New arrivals for the Conleys...

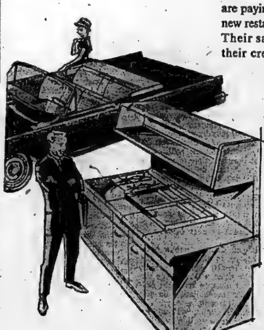

Greg Conley has just purchased a small restaurant business that was badly in need of these new cooking facilities. A while back, he and his wife made a fine deal on a brand-new family car.

In both cases, to avoid borrowing, their dealers recommended they use "purchase credit" through the *Traders Preferred Credit Plan*. And so the Conleys are paying out of the profits the new restaurant equipment earns. Their savings are intact, and their credit at the bank is untouched. The monthly payment plan was carefully explained to them down to the last detail . . . including life insurance on the unpaid balance.

When you are in the market for a new car, or something new for your home or business, you'll find responsible businessmen in every community who can offer you the low-cost Traders Preferred Credit Plan. Just look for the Traders symbol on your dealer's window. You'll find it makes good sense to do business with a company that has played an important part in Canada's expanding economy for over 40 years.

TRADERS
FINANCE CORPORATION LIMITED
A Member of the Traders Group of Companies

Providing purchasing power to responsible Canadians

TRAVELLING ??

Over 40 years in the travel business qualifies us to give you the best in personal and experienced service — at NO extra cost to you.

RESERVATIONS ARRANGED

For all Airlines and Steamships — Package Tours including land portions — Hotels — Passports — Rail Tickets — C.P.R. ticket office.

TRY US . . .

DAVISON & DAVISON
YOUR LOCAL TRAVEL AGENT
193 Front St. Belleville WO 8-7459

SOCIAL and PERSONAL

WEDDING NOTICES

Churchill—Mann —On Saturday, October 6th, at Castleton United Church, Castleton, Ontario, by the Reverend K. F. Darke, Jean Adelaide Mann, daughter of Mr. and Mrs. Arthur Mann, Fenlon, Ontario, to Mr. James Morris Churchill, son of Mr. and Mrs. James Churchill, Foxboro.

• • •

Mr. Harry Freeborn was a recent guest of his parents, Mr. and Mrs. Bernard Freeborn, Christian Street.

• • •

Miss Hattie Peck, of Albury is a patient in Belleville General Hospital.

• • •

Recent guests of Mrs. Victor Graham, Eleanor and Fredie, of Wellman's were Mr. and Mrs. Glenn Graham and Vicky.

• • •

Mr. and Mrs. Anton Eggleton have returned home to Montreal after visiting relatives and friends in Peterborough and Belleville.

• • •

Last Thursday, approximately 35 relatives and friends from Montreal, Campbellford, Stirling and Belleville, attended the birthday party in honor of Mrs. Fred Syverton, at her home, 245 Coleman Street. Many lovely gifts were received. During the evening lunch was served, and many pictures taken as memories of the event.

Centre Street UCW Holds Tea, Bazaar

On the evening of October 17th the Centre Street U.C.W. held a candlelight tea and bazaar in the church room. The weather was perfect for the occasion and the event proved a most successful one. The lovely autumn flowers around the room formed a perfect motif for the season.

Mrs. Hudgins officially opened the bazaar by welcoming the ladies, and expressed the hope that they would enjoy themselves, and also thanked them for attending, as the workers would appreciate it because of the time and effort they had spent in making it attractive.

POINT OF INTEREST

The large tea table was a point of interest with its white linen cloth, centred by a mound of evergreen sprays and pine cones flanked by apples, pears, grapes, and flowers matching the overall decor. At each end there were silver candelabra holding brown and gold tapers.

Amid the many small tea tables, with their luncheon cloths was carried out by star-shaped candle holders with white candles, and small flowers in autumn tints. Even the little serviettes accented the color scheme.

Those who presided were the following: Mrs. Boyd; Mrs. Bailey; Mrs. Empson; Mrs. Veasey and Mrs. Vitler.

Those who served included Mrs. Hughes; Mrs. D. Shammerhorn; Miss S. Hudgins, Miss L. Hawley and Mrs. F. Shammerhorn, were in charge of the tea service.

REPLENISHING

Replenishing plates and looking after the kitchen, were, Mrs. R. Carmichi, Mrs. Marks, Mrs. Lichfold, Mrs. Wood had charge of the taking of the tickets at the door.

The various booths were most attractive, and included the candy table, with many varieties of candy. This was convened by Mrs. Collins.

The touch and take, under the convenership of Mrs. Vanderwater soon was sold out, and the sewing table was a 'mecca' for the shoppers with its great assortment of dainty articles. Mrs. Longhurst and Mrs. Hawley were the convenors.

DELICIOUS HOMEBAKING

The homebaking table was heavily laden with all kinds of delicious pies and cookies, and cakes, was convened by Mrs. Ferguson and Mrs. Priddy.

The convenors for the bazaar were Mrs. Longhurst and Mrs. F. Stapley, to whom thanks and appreciation are extended and also to all who helped to make this candlelight tea and bazaar such a delightful event.

Wife Preservers

TABR-in-ED

For an accurate measurement of sticky, viscous substances like marmalade, grease the cup lightly before it's filled. This also cuts down on waste and time.

Belleville "All-round Guides" receive all-round cord certificates: Cathy Cook, left, and Holly McMurray, both of Company 3, and Lynne Neill of Company 1 were honored at the Quinte Area annual banquet held in Trenton on Wednesday where the Provincial International Commissioner, Miss K. Anson made the presentation.

200 Commissioners, Guiders, Attend 3rd Quinte Dinner

Two hundred Guides, Guiders, Commissioners and guests attended the 3rd annual dinner of the Quinte Area Girl Guides held at the Canadian Legion Hall in Trenton, on Wednesday evening. The theme, an international one, was accentuated with the Guide colors of blue and gold in flowers, place cards, candles, small travel posters; cleverly contrived models of the Chalet in Switzerland; an igloo; a model of the new Guide headquarters in Toronto; the Eiffel Tower, and other well-known landmarks.

HEAD TABLE GUESTS

Mrs. M. Hall, Quinte Area Commissioner, presided. With her at the head table were: Miss K. Anson, Provincial International Commissioner; councillor E. Todd of Trenton; the Rev. R. Reid; Mrs. D. G. Diamanides; Mrs. W. D. McArthur of the Ontario Council; Mrs. Major B. B. Acton, of the Salvation Army; Mrs. Wright, president of the ladies' auxiliary Branch 110 of the Canadian Legion; Mrs. R. D. Arndt, area international commissioner; Miss Eva Baker, area camp adviser; Mrs. E. D. Standish, area chairman of training; Miss Stewart, Ontario Commissioner for Belleville; Mrs. Whalen of Peterborough, and Mrs. Thompson of Bridgenorth.

Councillor E. Todd extended to the gathering a welcome on behalf of the Mayor and council of Trenton, and expressed his appreciation of Guiding.

Mrs. Gordon Watkin, of Belleville, spoke briefly of her trip with Ontario Guides to Britain this past summer, and in doing so, sketched a vivid picture of the impressions left with those Guides and Guiders fortunate enough to be chosen to represent Canada in other countries.

Mrs. Watkin spoke of the pleasure her group were afforded in being greeted abroad by Guides of the Guide and Scout Movement, who recognized their uniforms; of the unusual experienced in time spent in Edinburgh with Welsh Guides, who repeated the Guide prayer in their own language as the Canadian girls said the same words in English; of the two Pakistani Guides looking so beautiful and feminine in their long saris, with the surprising addition of long bunting knives worn behind. The chance meeting with another group of Canadian Guides in Picadilly Circus, the unbelievably shiny English Guide pins, and the friendly warmth of the English people, and of other tourists, all added to the, unforgettable experiences.

Sheryl Drysdale, of Belleville, spoke next, highlighting the historic places the group visited, and the mysteries of expressions new to the Canadian girls as they travelled in England in a world of wireless and telly of queuing up for ices and underground, of maes and woollies and brollies, and left luggage.

Donna Chase of Trenton talked about the experience of Youth Hostelling, and displayed the ample rucksack she carried throughout the five week trip. Sh spoke of the sharing of both work and fellowship which was enjoyed at the various hostels where young people of all nations are made to feel at home regardless of nationality race or creed.

Between the talks and at intervals during the evening, Miss Eva Baker led the dinner guests in a sing-song.

GUEST SPEAKER

Mrs. R. D. Arndt introduced the guest speaker, Miss K. Anson, Provincial International Commissioner, a Diploma'd Trainer, and a Guide Captain of many years' standing.

Miss Anson spoke of the contribution Guiding can make to the peace of the world. She commented that the world held an overwhelming majority of good people, who, because of their kind minority, lived on the edge of a precipice. She reminded Guiders that they must think widely and clearly as to what contribution Guiding can make to the world, and that they must be certain of their own beliefs, and the expression of these beliefs in their own lives.

MOVE WITH TIMES

The Guide program must move with the times. It must make sense to the girl, and be alive for them. They must know the uses to which their Guide training can be put. The use of the Patrol System lachsic to Guiding, and above all, the movement must have a firm foundation on the Promise and Law.

Miss Anson said that the unique aspects of the program should be stressed, and the international outlook brought into every phase of Guiding. The opportunities for travel can come to only a few Guides, but all can be encouraged in a wider international outlook. The first on a good national knowledge in its broadest sense.

101 FROM ONTARIO

One hundred and one Guide people from Ontario travelled to all parts of the country in the past year as such, and a further hundred travelling privately carried Guide letters of introduction. From these ambassadors a first-hand knowledge and understanding of other people and their ways of life is available to the Guides who should make use of it.

Finally Miss Anson suggested that real leadership consists of the ability to inspire; a readiness to listen to the opinions of others; the possession of a sense of humor; and the ability to remain calm and serene; and, to this end, she suggested the optimistic outlook — the difficult in Guiding can be done at once — the impossible takes a little longer.

CERTIFICATES

PRESENTED

For the 20 All Round Cord Guides present the highlight of the evening was the presentation of the cord certificates, which concluded the program. The Guides received their certificates from Miss Anson, and the handshake and friendly greeting from this inspiring Guider made for each girl an event in her Guide life to be long remembered. The All-Round Cord is presented to First Class Guides, who have made further progress or achieve at least one badge additional to the Guide signposts of Intelligence, Handicraft, Health and Service.

The Guides receiving certificates were as follows:

Cathie Cook, Holly McMurray and Lynne Neill of Belleville; Linda Lou Parkin of Marmora; Elva Marshall of Tweed; Sharon Watkins of Bridgenorth; Barbara Jane Bell and Sandra Leach of Deseronto; Anne Blachford of Trenton; Beverley Bowen, Sally Adams, Sandra Davis, Barbara Nichol, Barbara Westington, Sharon Reiter of Peterborough; Donna Robinson, Diane Vandusen, Judy Dawe, Susan Argue and Eileen Wright of Picton.

ABSENT GUIDES

Absent were: Judith Marie Calnan and Della Mae Emery of Havelock, and Barbara Lynch, formerly of Trenton, now of Greenwood, N.S., and Lynn Hallam, formerly of Picton, now in Germany.

CARPENTRY
CALL
BERT HILES CONSTRUCTION
FOR FINE WORKMANSHIP — DIAL WO 8-6109

Argyll Chapter Sponsors 51 Annual Dinner

On October 24th, at 7 p.m. the Argyll Chapter IODE was hostess for the 5th annual district dinner held at Tabernacle United Church. Approximately 118 members from Belleville, Campbellford, Picton, Napanee and Stirling Chapters attended. The standard bearers led the procession with the Union Jack and "O Canada" was sung.

Grace was said by Mrs. A. S. McConnell and dinner served.

Mrs. A. W. Cunningham, Regent, Argyll Chapter, gave the toast to the Queen and welcomed everyone present and introduced the special guests at the head table: Mrs. O. Patterson, Regent, St. Julien Chapter, Belleville; Mrs. Benor, Provincial counsellor, Campbellford; Mrs. E. Smith, Regent, Argyll Chapter; Mrs. W. R. Morrison, Hamilton; Mrs. A. S. McConnell, Mrs. Bruce Campbellford; Mrs. Norval, Picton; Mrs. Glendenning, Stirling; Mrs. Davis, Napanee, and Mrs. Anguilly, past regent, Argyll Chapter.

A sing-song was introduced, led by Mrs. L. Digby, with Mrs. Parrott at the piano.

The guest speaker for the evening was Miss Dongola Zaitoratos, who played a Chopin valse. Mrs. Bernice Parrott and Miss Zaitoris then favored with a duet.

Mrs. E. Smith introduced the speaker for the evening, Mrs. W. R. Morrison, provincial president, from Hamilton.

Highlight of Mrs. Morrison's address was up to date information concerning IODE across Canada, especially Ontario, and particular emphasis on education services at home and abroad.

An interesting question and answer period followed.

Mrs. A. Duffy thanked the speaker.

Going Places

High Spirits, Music and Beer Prevail At Famed Oktoberfest

By SHIRLEY AND BOB SLOANE

Munich, Germany — The roar of the thousands is like that at a football game, except that it doesn't ebb and flow with the action. Somehow, the glockenspiel and the fluegelhorns and other brass from the pavilion in the centre of the vast, brightly lit tent make themselves heard over the pandemonium.

They are playing a spirited version of Lili Marlene—everything a German band plays is spirited — and we sense now once we might have thought it would be a cold night in Munich when Americans would drink beer here while listening to a German band play Lili Marlene.

But it is a warm October night and even warmer in the crush of bodies around the scrubbed wood tables. The number is finished. The leader, resplendent in lederhosen, tips his Bavarian hat with its huge feather and bows solemnly to the boys. The boys bow back. Then he bows solemnly to the audience, turns, and gives the downbeat of his spirited version of Stars and Stripes Forever. The representation of Americans in the ball climbs on the tables to stomp and cheer wildly.

Pink-cheeked waitresses scurry through the bedlam unheeding heaping trays of barbecued chicken and pigs' knuckles with sauerkraut. Some struggle to get around with litre-sized beer mugs which the inexperienced scarcely can lift even at a time, let alone in tandem. It is not the insipid "light, dry" beer we have had. We have had foisted upon us back home but heavy, sweet, dark and soft. The taste is not to all and all foamy and happy after a deep and satisfying quaff.

TOAST TO CHEER

Now is the occasion for one. A half-tipsy celebrant climbs into the pavilion. The leader hands him a baton in case he'd like steps on a beer barrel podium and "O Canada" was sung.

Grace was said by Mrs. A. S. McConnell and dinner served.

Mrs. A. W. Cunningham, Regent, Argyll Chapter, gave the toast to the Queen and welcomed everyone present and introduced the special guests at the head table: Mrs. O. Patterson, Regent, St. Julien Chapter, Belleville; Mrs. Benor, Provincial counsellor, Campbellford; Mrs. E. Smith, Regent, Argyll Chapter; Mrs. W. R. Morrison, Hamilton; Mrs. A. S. McConnell, Mrs. Bruce Campbellford; Mrs. Norval, Picton; Mrs. Glendenning, Stirling; Mrs. Davis, Napanee, and Mrs. Anguilly, past regent, Argyll Chapter.

A sing-song was introduced, led by Mrs. L. Digby, with Mrs. Parrott at the piano.

The guest speaker for the evening was Miss Dongola Zaitoratos, who played a Chopin valse. Mrs. Bernice Parrott and Miss Zaitoris then favored with a duet.

Mrs. E. Smith introduced the speaker for the evening, Mrs. W. R. Morrison, provincial president, from Hamilton.

Highlight of Mrs. Morrison's address was up to date information concerning IODE across Canada, especially Ontario, and particular emphasis on education services at home and abroad.

An interesting question and answer period followed.

Mrs. A. Duffy thanked the speaker.

ELECTROLYSIS

Removes warts, moles and superfluous hair.

Over 18 Years' Experience

MARIE MURDUFF

will be in Belleville Nov. 1, 2 Belvedere Hotel

Phone for appointment on these dates — WO 8-6776

Mr. and Mrs. Harold Albert Griggs are shown signing the register in Bethel Chapel, Belleville, following their recent marriage. The bride is the former Miss Alma Margaret Latchford, daughter of Mr. and Mrs. Orick Latchford of Belleville. The bridegroom is the son of Mr. and Mrs. Albert Griggs, also of Belleville.

"V"-shaped neckline and long, sheath-like, lily-point sleeves. She wore a rose crown with bouffant-length veil of silk illusion tulle, and carried a cascade of yellow roses.

Her matron of honor, Mrs. R. Easton, of Bancroft, was gowned in moss green velveteen with princess lines, with matching headband, beige gloves and shoes. Miss C. Best, also of Bancroft, and Miss C. Grant of Port Credit, niece of the bride, were bridesmaids, attired in gold velveteen gowns with matching headbands, brown shoes and gloves. All carried bouquets of bronze chrysanthemums.

Little Miss Sandra Vardy of Stirling, niece of the bridegroom, was flowergirl, sweet in her mom-grass frock of velveteen with matching headpiece, white shoes and gloves, and carrying a basket of bronze mums.

Mr. Leonard Malloy, of Belleville, attended the bridegroom, while Mr. William O. Latchford of Peterborough, brother of the bride, ushered the guests.

The reception was held in Bethel Church Parlor where the bride's table was adorned with yellow and bronze mums.

The bride's mother, wearing a green-flowered silk with jacket and matching accessories, and white gardenia corsage, received the guests, assisted by the bridegroom's mother, who was attired in a cerise-colored suit with black accessories, and white gardenia corsage.

For the wedding trip to Northern Ontario, Sault Ste. Marie, and Michigan, the bride chose a blue brocade sheath gown with jacket, pale blue accessories, and corsage of pink Sweetheart roses.

Guests attended from Belleville, Thomasburg, Corbyville, Trenton, Bancroft, Carnahy, Arkona, Toronto, Stirling, Peterborough.

The bride, previous to her marriage, was entertained at a kitchen shower given by Mrs. Marilyn Malloy; at a miscellaneous shower given by the Bethel Chapel assembly; at another miscellaneous shower given by the staff of the Ontario School for the Deaf, and at a presentation by the office staff of the O.S.D.

Mr. and Mrs. Griggs are residing at 105 Bridge Street West, Belleville.

Weddings

GRIGGS — LATCHFORD

Tall standards of yellow and bronze chrysanthemums, interspersed with white gladioli blooms, formed a lovely autumn setting in Bethel Chapel, Belleville, on Saturday, October 6, at 2.30 p.m., when Alma Margaret Latchford, daughter of Mr. and Mrs. Orick Latchford, of Belleville, became the bride of Harold Albert Griggs, of Belleville, son of Mr. and Mrs. Albert Griggs. Mr. Ernest Belch of Arkona, Ont., officiated at the ceremony.

The wedding music included the hymns, "The Wedding Prayer," before the ceremony, and "We Are the Lord's" during the signing of the register.

Given in marriage by her father, the bride was lovely in her bridal gown of lily-of-the-valley satin brocade fashioned in princess style in full-length, having a fitted bodice with

DIAMONDS
RONALD KEEL
JEWELLER
236 Front St., at Victoria Ave.

SPEEDY LAUNDROMAT
announcement

Now that you are closing up that summer cottage or returning from that hunting trip, remember: we have the equipment to handle:

- All those rugs and mats from your cabin or cottage — make them like new.
- The tarpaulin from your boat, etc.
- Sleeping bags.
- Shag rugs up to 9x12 ft.
- Heavy blankets.

AND

Check Our Other Features:

- Plenty of free up-to-the-door parking
- Washroom facilities.
- Open 24 hours: we never close.
- Self cleaning tubs — give them a "White Glove" Test.
- Guaranteed rain-soft 140 degree water
- Always three deep rinses
- Giant 50 lb. fluff dryers.
- Telephone — so you can contact your husband or vice-versa.

LOCATION
WHERE CANNIFTON ROAD JOINS STATION STREET
(99 STATION STREET)

Curator of Museum of Magic, Witchcraft Says Witches Peaceful, Religious People

By ALAN WALKER

LONDON (CP)—Witches ride brooms on Hallowe'en.

"No witch ever flew through the air on a broomstick or on anything else," says Gerald Gardner, 78-year-old curator of the Museum of Magic and Witchcraft on the Isle of Man, who rebels against the "hocus-pocus, bell, book and candle" approach to witchcraft.

"Witches are peaceful, religious people. The Christian church has blackened our reputation for centuries. We do not practise black magic. We do not kill unbaptised children. We do not communicate with Satan."

The only contact non-witches have with the "white" or beneficial magic practised in "covens" throughout Britain is Gardner, whose necromantic beliefs have earned him the reputation of madman among many Britons.

Nevertheless, he sufficiently persuaded, he will speak for members of about 100 covens, or groups of witches, known to be in Britain.

"If I tell you anything, I'll get us into trouble," was his first reaction.

"For example, a witch recently helped a farmer by working the weather in his favor. Immediately he was accused of getting witches to send all the bad weather to his neighbors. He is blamed now for everything that goes wrong and the neighbors say they will drive him out of the district, all because some witches gave him a little dry weather."

BELIEVE IN REBIRTH

Witches, whether male or female — Gardner says the terms "wizard" and "warlock" usually applied to make witches are incorrect—believe in rebirth after death.

"The cult god is thought of as the god of the next world, or of death and resurrection, or of reincarnation, the comforter, the consoler," he said. "After life, you go gladly to his realms for rest and refreshment, becoming young and strong, waiting for the time to be reborn on earth again, and you pray to him to send back the spirits of your beloved dead to rejoice with you at your festivals."

Witches also believe in thought transference. They believe they can recognize each other instantly, on the street, without speaking, or even from a photograph.

"I think there is something in the nature of an electromagnetic force field surrounding all living bodies. Witches can sometimes see this. I can myself, but only on bare flesh."

Many witch rituals involve stripping naked before ceremonial dancing, to allow the "force beam" to move about freely.

Shortly after the fall of France during the Second World War, hundreds of witches gathered on the coast of England and "projected a great cone of power" towards Hitler and the German high command, which, Gardner says, prevented the invasion of Britain. He says the invasions by the Spanish Armada and Napoleon were similarly stopped.

INCENSE HELPS SOME

The great power of the human mind can best be released by dancing nebwud in a circle while singing and shouting, to produce a "frenzy." Incense also helps.

"I have known people to behave rather queerly after incense has been burned in a confined space," Gardner said, "although it has never had any effect on me."

The "frenzy" brings about what Gardner calls "a shifting of the centres of consciousness or a taking one out of oneself" putting him "into communion with the god."

The witch's piercing eyes peered out from beneath his long, white hair and darted back and forth while he discussed methods of becoming a witch.

"Witchcraft is inherited in the sense that if you are of a witch family you are initiated as a child. This used to be done when the child was nine or 10. But now, as schoolchildren talk too much, it is not done until they are older."

Gardner's museum in Castletown is dedicated to Margrate ine Quane and her young son who were "burned alive for witchcraft" in 1617, says the plaque near the museum site. Also commemorated are "9,000,000 unfortunates who died by torture in Europe on the same charge, most of them being burned alive."

The museum contains a replica of a witch's cottage with ritual altar, incense burners, wands, an aspergillum for sprinkling "holy" water and a fat ceremonial book.

The average man can benefit little from witchcraft.

"Unless you have an attraction towards the occult, a sense of wonder, a feeling that you can slip for a few minutes out of this world into the other world of faerie, it is of no use to you. By it you can obtain peace, the soothing of jangled nerves, but to obtain the more fundamental effects you must attempt to develop an occult power you already have."

And witches don't want converts.

"Converts mean talk. Talk means bother and semi-persecution."

The traditional figure of the witch flying through the black October sky on a broomstick?

"There is a fertility charm which is performed by riding on a pole, or broom, as a hobby-horse," Gardner said. "Doubtless ancient witches practised this rite, leaping high to make the crops grow."

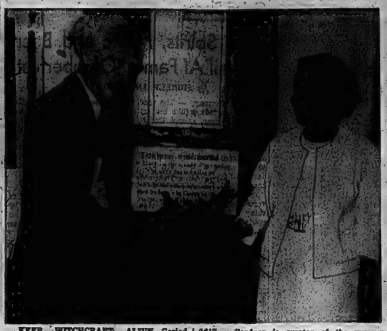

KEEP WITCHCRAFT ALIVE—Gerlad Gardner, self-styled 78-year-old witch, stands by memorial in the Museum of Magic and Witchcraft at Castletown, Isle of Man, dedicated to Margrate ine Quane and her young son who were burned alive for witchcraft in 1617. Gardner is curator of the museum which also commemorates 9,000,000 others who died by torture in Europe on the same charge. The unidentified woman, who says she is also a witch, holds her athame or witch's knife. —(CP Photo).

K.C. Council Entertains at Turkey Dinner

TWEED — Tweed Council, Knights of Columbus, entertained their wives to a turkey dinner on Sunday evening last at Cedar Bend Lodge, Erinsville, with over 100 in attendance. A social evening, at which cards, games, draws and a Chinese auction were enjoyed following the delicious meal.

Grand Knight John Burns welcomed the ladies and other guests, while Past Grand Knight Jim R. Kelly acted as master of ceremonies.

During his remarks he noted that the Tweed Council was marking its tenth birthday.

The Tweed Council now includes members from Stoco, Erinsville, Madoc, Marmora, and other parishes, bringing the total membership to over 200, which is continually increasing.

WESTGATE PHARMACY
Open Daily 'til 10 p.m.
WO 8-3082
FREE MOTOR DELIVERY

Bella CLEANERS AND LAUNDERERS LIMITED
- Sanitone Cleaning
- Shirt Laundering
- Family Laundry
- Garment Storage
- Rug Cleaning
- Drapery Cleaning
- Coin-Op Laundry
- Linen Rental

25th ANNIVERSARY SANITONE SERVICE
TRY OUR PERSONALIZED SHIRT SERVICE TOO!
356 Coleman Street
WO 8-6738
CASH & CARRY STORES
22 BRIDGE ST. WEST — 356 COLEMAN ST.
BELLEVILLE SHOPPING PLAZA

DON'T Get Caught By The Calendar!
AN EARLY COLD SPELL IS A CHILLING EXPERIENCE WITHOUT OIL TO KEEP THE FAMILY COMFORTABLE.
LOOK AHEAD
DIAL
WO 8-5571
AND FILL YOUR TANK WITH
Premium KLEEN-FLO Fuel Oil
- NO SOOT
- NO SMOKE
- NO SLUDGE
- NO FUMES
HARRY SMITH FUELS LIMITED
"Exclusive Distributor"
152 Pinnacle St. WO 8-5571

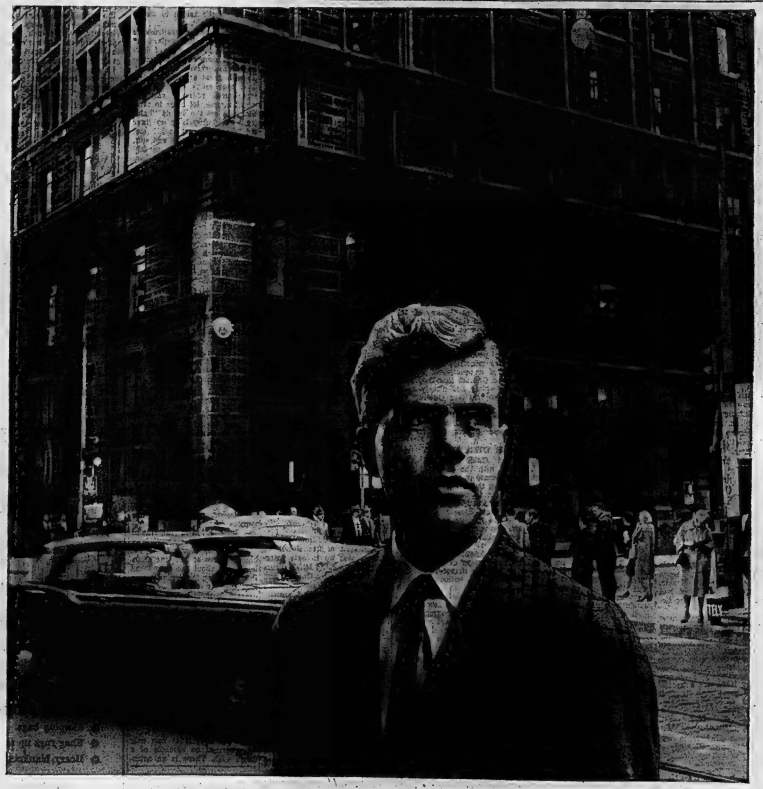

Age 18, Occupation...?

This young man is one of the 60,000 men and women who will come onto the labour force of Ontario during the next year. He'll be looking for his first job and we can help him. In fact, there's a way we can help make 60,000 new jobs available!

What can we do? We Canadians buy imported manufactured goods at the rate of $235 per person per year. If each of us diverted $100 of this to the purchase of Canadian-made goods, we would help create 60,000 new jobs in Ontario.

Even by cutting down on our imports by $100 per person, we would still remain one of the world's greatest importers. The truth is that we've been on an import spree! Look at these figures: In Canada we import an average of $235 of manufactured goods per person each year. West Germany imports an average of $60 per person. Great Britain, $75 per person! And the United States just $30 per person!

Ours is a critical situation that, if allowed to continue, could seriously endanger our economy and our jobs.

Many consumers are not conscious of the facts. Once these become clear we will all have a better opportunity to do something about it.

Vigilance in our day-to-day purchases—in categories such as frozen foods, canned goods, drugs and cosmetics, clothing, furniture and furnishings, appliances, automobiles and many others—can help each one of us attain the $100 goal.

60,000 new jobs are needed; you can help every time you spend a dollar.

GOVERNMENT OF ONTARIO • TRADE CRUSADE

MORE OPPORTUNITY
The symbol of progress and opportunity for the people and industries of Ontario.

A Lift for Living

Power of Science Is Minor Compared to Power of Spirit

By DR. RALPH W. SOCKMAN

May I put a very personal question to you? As you sit in your homes at this minute, of which are you the most conscious, your power or your weakness?

Here in this great strong land of ours we are pretty much still masters of our environment. We have that sense of power, which freedom and security give.

Some of us have the power which money gives, but in our world of uncertain futures, are we quite sure what constitutes financial strength and security? Many of us, perhaps most, are possessed of physical health and that gives a sense of strength; but within these healthy bodies may be anxieties or desires or passions which we seem less to control. It is possible that some of us may be saying what Saint Paul once said: "The good that I would, I do not; and the evil that I would not, that I do." Which do we feel ourselves to be, strong or weak?

When we consider our modern machines, we have a thrilling sense of the power we have developed. We have harnessed the lightning, the rivers, the other waves. We can fly hundreds of miles an hour to the deathbed of a loved one, but that speeding plane has no power to heal the anguish of our hearts. In fact, the world is turning our mighty machines into engines of destruction which make men feel as helpless as flies.

ADDED TO MAN'S DOMAIN

We are fulfilling the Biblical promise of the Creator that man should have dominion over the earth. And we have pretty well added the sea and the air to man's domain. But with all our mastery of the movable factors around us, we are improving our self mastery when we confront the immovable obstacles of life? Has our scientific efficiency so accustomed us to getting things done by quick mechanical means that we are at a loss when all we can do is to "stand and take it?"

Consider pain. Before we call pain one of life's immovables, we should recall how much pain has been removed through the healing art and scientific prevention. Nevertheless in spite of our best efforts, we all get some share of pain, physical or mental. Love, the most beautiful thing in life, carries in itself the possibilities of intense pain, sometimes aching with anxiety, sometimes inflamed by abuse, sometimes devastated by death.

How can we get more power over irremovable pain? For one thing, we can channel and control our thoughts. Robert Louis Stevenson in 1885 wrote that for fourteen years he had not had one day of real health. Though wracked with pain he went out his thoughts on those adventures which boys still read. He scrawled some of his gayest poems in "A Child's Garden of Verses" after a severe hemorrhage forced him to put his right arm in a sling. Even when he became so ill that his doctors forbade him to talk or write, he tried to dictate in sign language the conclusion of the book he was writing. The explanation is that Stevenson deliberately turned the stream of his thoughts away from himself and out into the lives of others.

FORTITUDE NEEDED

Also, God can help us to get fortitude which Job found when he could not explain or escape his pain. Job heard a voice out of the whirlwind which led him to see that the universe was too vast and mysterious for us to trace the causes of our life. Refusing to give up, Job got up and started over again. Heroic wasn't it?

But God gave Saint Paul a mystery over pain which more than matched Job's. Paul had an ailment which he called "a thorn in the flesh." He prayed to have it removed but it remained. Then Paul heard God's message, "My grace is sufficient for you." And Paul testified, "In my weakness I was made strong."

Whereas Job in his pain discovered the greatness of God, Paul discovered the grace of God. Paul tells the steps by which he found it. He says: "Suffering produces endurance, and endurance produces character, and character produces hope, and hope does not disappoint because the love of God is shed abroad in our hearts through the Holy Spirit."

While Paul could not understand or escape all suffering, he was convinced that God's purpose is love and that God can work some good out of any situation for those who love Him. Hence he stood up to pain without a whimper.

Paul did not have the powers of our science. But do we have the power of his spirit?

GIRLS STATUS SYMBOL?

LONDON (AP)—The better a family lives the more girls it produces, says Dr. Ronald Springer, school medical officer for Nottingham. "There seems little doubt that the nutritional state of parents has some influence on the sex ratio of the family," his annual report says.

LORNE F. FOX PARTY

Radio - Television - Athletic Fame

100,000 miles of miracles — 100,000 decisions for Christ

REV. LORNE F. FOX
Missionary-Evangelist

FINAL DAY

7.30 p.m.—"WHEN WILL MEN CONQUER OUTER SPACE?"
SERMON BY LORNE FOX
"Diamonds of Africa"—Sound color film produced by the Fox Party in Africa.
Piano Concert by Mr. Fox.

10.00 a.m.—Sunday "JONAH AND THE WHALE"
Bible Story with musical sound effects.
Free Fox Party souvenir to everyone attending.

11.00 a.m.—EVERYBODY'S DOING IT—CHALLENGING MESSAGE BY LORNE FOX

NEXT SUNDAY—ILLUSTRATED DRAMATIC PRESENTATION "THE BRIDLE CALL"

CALVARY TEMPLE
GEORGE & DUNDAS — BELLEVILLE, ONT.
REV. LAURIE PRICE — REV. HOPE SMITH, PASTORS
ALL ARE INVITED TO ATTEND

The Anglican Church of Canada
19th SUNDAY AFTER TRINITY

ST. THOMAS' CHURCH
CORNER OF CHURCH AND BRIDGE STS.
Ven. A. B. McCONNELL, M.S.M., C.D., LL.D., Rector
Archdeacon of Ontario
Rev. D. W. Sinclair, B.A., B.Th., Assistant Curate

8.00 a.m.—HOLY COMMUNION
9.30 a.m.—MATINS (Nursery).
11.00 a.m.—OBSERVATION OF LAYMEN'S SUNDAY.
SERVICE TAKEN BY MEN OF PARISH.
THE RECTOR WILL PREACH (Nursery)
4.00 p.m.—BIBLE CLASS
7.00 p.m.—EVENSONG
THE CHURCH SCHOOL—
9.30 a.m.—BEGINNERS AT THE CHURCH
9.30 a.m.—OTHER DEPTS. AND BIBLE CLASSES AT THE PARISH HOUSE
THURSDAY, NOV. 1st, ALL SAINTS' DAY
7.30 p.m.—HOLY COMMUNION IN THE CHAPEL
10.00 a.m.—HOLY COMMUNION IN THE CHURCH

CHRIST CHURCH
CORNER COLEMAN AND CATHERINE STS.
The Rev. R. O. Fleming, M.A., B.Sc., B.D., Rector
The Rev. Michael Carroll, B.A., L.S.T., Assistant Curate
The Rev. Everett P. Smith Assistant

8.00 a.m.—HOLY COMMUNION
9.30 a.m.—HOLY COMMUNION AT ST. GEORGE'S
9.30 a.m.—FAMILY SERVICE (Nursery)
11.00 a.m.—MORNING PRAYER (Nursery)
4.00 p.m.—HOLY BAPTISM
7.00 p.m.—EVENSONG
SUNDAY SCHOOL—
Christ Church 9.30 a.m.—Main School and Beginners
11.00 a.m.—Beginners
2.30 p.m.—St. George's, Station Street
MIDWEEK SERVICES—
EVENING PRAYER EVERY EVENING 5.30 p.m.
WEDNESDAY, 10.15 a.m.—HOLY COMMUNION
NOV. 1st, ALL SAINTS' DAY
HOLY COMMUNION 10.15 a.m.
HOLY COMMUNION 7.30 p.m.
8.00 p.m. — FESTAL EVENSONG

ST MARGARET'S ON-THE-HILL
Ormiston Park Avenue

8.30 a.m.—HOLY COMMUNION
9.30 a.m.—SENIOR SUNDAY SCHOOL
11.00 a.m.—Kindergarten, Primary & Junior Sunday School
11.00 a.m.—MORNING PRAYER AND SERMON
11.00 a.m.—SUNDAY SCHOOL
Children from Kindergarten to 7 years age.
7.00 p.m.—EVENING PRAYER AND SERMON

The United Church of Canada
The Right Rev. Hugh A. MacLeod, M.A., B.D., D.D.
Moderator
The Rev. R. Andrews, Th.B., Kingston
President Bay of Quinte Conference
The Rev. Alexander McDevell
Belleville, Ontario
Chairman, Belleville Presbytery

BRIDGE STREET UNITED CHURCH
Corner Bridge and Church Streets
REV. W. M. DAVIS, B.A., Minister
Mr. Robert Reid, Choir Director
Mr. F. Alec Gordon, Organist
LAYMAN'S SUNDAY, OCTOBER 28th.
CHURCH SCHOOL—
9.45 a.m.—Junior, Intermediate and Senior Departments
11.00 a.m.—Nursery, Beginners and Primary Departments
CHURCH WORSHIP
11.00 a.m.—"HIGHLIGHTS OF THE GENERAL COUNCIL"
Mr. Taylor E. Franklin
7.00 p.m.—Worshipping at Tabernacle United Church Anniversary Service
ALL ARE CORDIALLY INVITED
8.00 p.m.—Young People's Union at Bridge Street Church.
All young people will be welcome.

TABERNACLE UNITED CHURCH
Church Street, North of Victoria Avenue
Minister — REV. MORGAN C. McFARLANE, B.A.
Music Director Mr. Clifford Tempier, A.T.C.M., L.Mus. (McGill)
152 ANNIVERSARY SERVICES, SUNDAY, OCT. 28
Guest Minister REV. JOHN W. HOUSTON B.A., B.D. of Brantford, Ont.
(A Former Minister of Tabernacle United Church)
Special Music by the Choirs
SERVICES OF WORSHIP
11.00 a.m.—Sermon: "THE FACT OF INEVITABLE CHANGE"
7.00 p.m.—Sermon: "THE FACT OF A NEGLECTED CHURCH!"
SUNDAY CHURCH SCHOOL
9.45 a.m.—Junior, Senior and Intermediate Departments
11.00 a.m.—Nursery, Kindergarten and Primary Depts.
ALL ARE WELCOME
CAR PARKING — In Tabernacle's large parking lot on John Street behind the church.

HOLLOWAY ST. UNITED CHURCH
CORNER DUNDAS AND HOLLOWAY STREETS
THE FAMILY CHURCH
REVEREND C. W. COLEMAN, B.A., Minister
SUNDAY, OCTOBER 28th.
8.45 a.m.—Church School for All Ages
11.00 a.m.—Nursery and Kindergarten
11.00 a.m.—"DEDICATED CHRISTIANS"
7.00 p.m.—Our congregation will worship with Tabernacle United Church on their Anniversary
Congregational Dinner, Oct. 29th — 6.30 p.m.

EASTMINSTER UNITED CHURCH
Corner Bridge St. and Herchimer Avenue
REVEREND ALEXANDER McDOWELL, Minister
Choir Director C. Murray Irwin Organist Mrs. G. M. Reesdo
SUNDAY, OCTOBER 28th.
CHURCH SCHOOL—
9.30 a.m.—Senior, Intermediate and Junior
11.00 a.m.—Primary, Kindergarten and Nursery
11.00 a.m.—MORNING WORSHIP

COLLEGE HILL UNITED CHURCH
North Park St. Just North of College
Rev. Roy E. Vessey, B.A., B.D., Minister
SUNDAY, OCTOBER 28th.
9.45 a.m.—Church School
11.15 a.m.—MORNING WORSHIP
Speaker: REV. A. POULTER
Nursery during service.
A CORDIAL WELCOME TO ALL

The Presbyterian Church In Canada

ST. ANDREW'S PRESBYTERIAN CHURCH
CORNER CHURCH ST. AND VICTORIA AVE.
Interim Moderator
REV. M. F. PUTMAN, B.A.
Pastoral Assistant
Rev. W. R. V. Walker

SUNDAY, OCTOBER 28th.
11.00 a.m.—MORNING WORSHIP
REV. A. J. MORRISON, B.A., B.D.
of Prescott, Ontario
NO EVENING SERVICE
CHURCH SCHOOL—
9.45 a.m.—Junior, Intermediate, Senior
11.00 a.m.—Nursery, Beginners, Kindergarten, Primary.
You are invited to make St. Andrew's your church home.

ST COLUMBA PRESBYTERIAN CHURCH
"THE FRIENDLY FAMILY CHURCH"
(cor. Farley Ave. and Bridge St.)
Rev. Norman Hutchison, M.A., Minister
YOUTH SUNDAY
9.30 a.m. — Church School — Classes for All
11.00 a.m.—YOUTH SERVICE AND DEDICATION OF LEADERS AND TEACHERS
7.00 p.m.—EVENING WORSHIP
COME AND WORSHIP WITH US

BETHEL CHAPEL
(Corner Church and Station Streets)

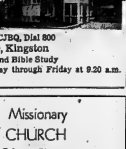

9.15 a.m. LORD'S SUPPER
11.00 a.m.
FAMILY HOUR
MR. G. BOYD
Kingston
Also Sunday School Classes for All Ages
4.30 p.m.—GOSPEL BELLS—CJBQ, Dial 800
7.30 p.m.—MR. G. BOYD, Kingston
Thursday, 8.00 p.m.—Prayer and Bible Study
DAILY MEDITATIONS—Monday through Friday at 9.20 a.m. on CJBQ

CENTENNIAL FREE METHODIST CHURCH
AVONDALE ROAD
REV. SCOTT MAINPRIZE
Minister
Organist: Mr. Alfred Reed
10.00 a.m.—Bible School.
11.00 a.m.—HOLY COMMUNION
7.30 p.m.—EVENTIDE GOSPEL HOUR
Tuesday 8.00 p.m. — Official Board
Thursday 8.00 p.m. — Youth Night
Coming Nov. 4th, 7.30 p.m. — Film: "THE FAMILY THAT CHANGED THE WORLD". Special Music & Singing

PARKDALE BAPTIST CHURCH
"The Church With a Vision"
514 Sidney Street — Belleville
Pastor —Michael Twilley
Mrs. Marion Foster, Organist
10.00 a.m.—Family Bible School
Classes for All Ages
11.00 a.m.—"THE PRIVILEGE OF BEING A DONKEY"
7.30 p.m.—EVENING SERVICE
Morning Nursery and Junior Church for children 6 years and under.
MONDAY EVENING—
6.45 p.m.—Young People 13-15 years
8.00 p.m.—Young People 16-24 years
WEDNESDAY—
8.00 p.m.—Prayer Meeting
NOTE — New Extension Opening November 25th.
EVERYONE WELCOME

Christian & Missionary ALLIANCE CHURCH
W. Moira and Coleman Sts.
REV. SACKVILLE PALMER, Pastor
"A Friendly Church in a Friendly City"
9.50 a.m.—SUNDAY SCHOOL FOR ALL AGES
11.00 a.m.—A STUDY IN FAITH
7.30 p.m.—"FOR BETTER — NOT FOR WORSE"
The Ministry of Music — Ample Parking
Tuesday, 8.00 p.m. — Bible Study and Prayer
Friday, 8.00 p.m. — Youth Meeting

HOLY TRINITY
Lutheran Church
In the Quinte Women's Institute Hall
Dundas St. East Just West of Belleville Plaza
REV. HAROLD S. LINDEMAN, Pastor
11:00 a.m.—MORNING SERVICE
9:45 a.m.—Sunday School at Melrose Crescent
A WARM WELCOME AWAITS YOU

THE SALVATION ARMY
256 PINNACLE ST.
Captain and Mrs. James Tackaberry, Corps Officers
"Make the Army Your Church Home"
11.00 a.m.—Holiness Meeting
2.30 p.m.—Sunday School
7.00 p.m.—SALVATION MEETING

THE BACK TO GOD HOUR
MARANATHA CHRISTIAN REFORMED CHURCH
72 ORCHARD DRIVE
8.30 a.m.—"BACK TO GOD HOUR", Radio CJBQ (800)
9.20 a.m.—HYMN SINGING
9.30 a.m.—ELDER E. COUPERUS
2.30 p.m.—REV. J. HEERSINK (Cobourg)
All Services in English
EVERYONE CORDIALLY INVITED

CHRISTIAN SCIENCE SOCIETY
MASONIC TEMPLE — 122 FOSTER AVENUE
Subject: "PROBATION AFTER DEATH"
Sunday Service—11.00 a.m. Sunday School—11.00 a.m.
Testimonial meeting 4th Wednesday of each month at 8 p.m.
YOU ARE CORDIALLY INVITED

FIRST PENTECOSTAL CHURCH
54 N. Front St.
Rev. B. H. Cross, Pastor
SUNDAY, OCTOBER 28th.
10.00 a.m.—SUNDAY SCHOOL FOR ALL AGES
11.00 a.m.—MORNING SERVICE
7.30 p.m.—EVENING SERVICE
WEEK NIGHT SERVICES
TUESDAY 8.00 P.M.
THURSDAY, 8.00 P.M.
EVERYONE WELCOME

Standard Church
Coleman St. Near Footbridge
REV. A. J. SLATER, Pastor
TONIGHT 7.45 P.M.
YOUTH RALLY—HEAR LORNE PARK COLLEGE QUARTET
10.00 a.m.—SUNDAY SCHOOL
11.00 a.m.—MORNING WORSHIP
7.30 p.m.—EVENING SERVICE
Thursday, 8.00 p.m.—Prayer Meeting
A CORDIAL WELCOME AWAITS ALL

VICTORIA AVE Baptist Church

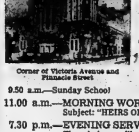

Convention of Ontario & Quebec
REV. GORDON E. WOODCOCK
B.A., B.D., Minister
Organist
Wm. J. Connor, M.A.
Dorothy R. Reilly
Choir Director
Corner of Victoria Avenue and Pinnacle Street
9.50 a.m.—Sunday School
11.00 a.m.—MORNING WORSHIP
Subject: "HEIRS OF THE KINGDOM"
7.30 p.m.—EVENING SERVICE
The missionary film "OUT OF DARKNESS" will be shown
EVERYONE WELCOME

EMMANUEL BAPTIST CHURCH
Corner of Rollins Drive and Victoria Avenue
Rev. Eric Quirk, B. A., K.I.H., Minister
9.45 a.m.—Sunday School
11.00 a.m.—MORNING WORSHIP
Subject: "EXCUSES"

WESLEYAN METHODIST CHURCH
Corner Everett & Henry Streets
Rev. James S. A. Spearman
Minister
Rev. Harold White
Minister's Assistant

10.00 a.m.—CHURCH SCHOOL
11.00 a.m.—"THE UNCHANGING CHRIST"
7.30 p.m.—"CARING FOR SOULS"
Wednesday 8.00 p.m. — Prayer and Bible Study
Friday 8.00 p.m. — Youth Hour

Ontario Intelligencer

SPORTS

Sport Slices . . .

RARE, MEDIUM, WELL-DONE

By Geo. H. Carver, *Sports Editor*

Is won't be long now. Cabin, cottage and camp are being readied for the Big Fall Adventure. Northern resorts catering to the hunt brotherhood report a brisk advance business. It is estimated that some 20,000 deer-seeking nimrods will be afield on or after November 15th, the official opening date.

North of No. 7 Highway the season extends from November 5th to November 17th; south of No. 7 and north of No. 2 it is from November 5th to November 16th, and listen to this—south of No. 2 in Hastings and Prentiss counties there will be a three-day open season for deer commencing November 5th to November 17th, inclusive.

The prospects for the hunt are good. A Lands and Forests survey shows that deer herds have not overbrowsed the feeding yards indicating there has been no deer mortality due to starvation.

And department officials warn that potential Sunday hunters who practice their "sport" on that day are only inviting further posting of private hunting grounds. In the Tweed district approximately two-thirds of the total land area of 8,000 square miles is under private ownership.

The regulation affecting Sunday hunting states: "In a locality that game usually inhabits or in which game is usually found, no person shall, except as is provided by the regulations, have an air gun or firearm in his possession, unless it is unloaded or is dismantled, between one-half hour after sunset on a Saturday and one half-hour before sunrise on the Monday next following."

HUNTING IS NOT DANGEROUS

And approach of the hunting season will be the signal once again for a number of people to view with alarm and point with horror to the hunting accident toll. They will decry the hunt as a dangerous sport and cite the current number of hunting accidents to bolster their claims.

Hunting is not a dangerous sport. It is not nearly as dangerous as going for a Sunday drive in the family car. Almost every weekend there are more people killed in automobile accidents across Canada than are killed or wounded during the entire hunting season. Actually, insurance companies rank hunting as 17th on the list of dangerous sports with such commonplace activities as football and swimming near the top of the list.

Hunting is not dangerous. However, some of the people who hunt are dangerous, because they do not obey the simple rules of courtesy and safety. These same people are equally dangerous when they disregard the rudder of a boat, on the diving board, the golf fairway or on the ski run.

The point is that some people are dangerous. Do not be one of this type in whatever activity you take part. Do not cause death, suffering and heartbreak to others because of your carelessness.

Sportsmen are one of the few groups who are doing something to make their hobby a safer one. All across Canada hunter-training courses are springing up under the auspices of hunting and fishing groups. These courses are aimed primarily at teaching young people to think before they act, to be responsible citizens who will be considerate of their neighbors and companions. Courses are aimed at building the youth of today into responsible citizens of tomorrow. And any groups which are building better citizens deserves the co-operation of all those who take part in their activities.

Whether you hunt, drive, fish or ski, whatever you do this fall, do it as a responsible individual—safely and courteously.

Liston Talks To Press

Doesn't Need Manager

CHICAGO (AP) — Heavyweight boxing champion Sonny Liston returned to Chicago Friday for the first time since he dethroned Floyd Patterson Sept. 25 and said:

1. He didn't need a manager (although George Katz of Philadelphia is his manager of record).

2. He's ready to give Patterson his entitled rematch anytime, any place.

3. He may move his home from Philadelphia, "where I still treated like a bum," to Chicago or Detroit.

Liston made these statements at a press conference attended by his wife, Geraldine, and several aides—including two state's attorney staff detectives who were his bodyguards before the Patterson fight.

Liston, who knocked out Patterson in two minutes, six seconds of the first round in their Comiskey Park bout, said he'd rather fight somebody other than Patterson next. But he added: "I'll live up to my word and fight Patterson—I think he'll come out of his shell soon and say where and when he wants to fight me again."

The first fight contract called for a rematch within a year with each fighter getting 30 per cent of all receipts, compared with Liston's 12½ and Patterson's 55 of ancillary rights and 45 per cent of the gate Sept. 25.

CUT MOVING COSTS IN 1/2

HAUL ANYTHING ANYWHERE

RENT A HERTZ TRUCK

DRIVE IT YOURSELF

PHONE WO 2-0714

BACKACHE? IF CAUSED BY IRRITATED BLADDER FEEL RELIEF AGAIN! TRY THIS HERB MIXED BY KIDNEY & BLADDER PILLS

Dr. Witts

Penalty Killers Versus Snipers ★ ★ ★ ★ ★

Habs Hassle Hawks, Leafs Host Blues

By RON ANDREWS
Canadian Press Staff Writer

Dave Keon, George Armstrong, Ron Stewart and Bob Pulford are making Toronto Maple Leaf hockey fans more aware of one of the less-glorified jobs in the National Hockey League.

These four, among the club's leading scorers, doubled up as the team's penalty killers and so far in this young National Hockey League season their work has been great.

Toronto is the only team in the league that has not had a goal scored against it while the opposition has enjoyed a man-power advantage. The Leafs have played six games. At the same stage in the 1961-62 campaign they had been the victims of four power-play goals.

Tonight, when the Leafs will be running into New York Rangers in one of two games scheduled, they and Rangers have the second-best record of penalty killing.

With Red Hampson and Ken Schinkel doing most of the Ranger work in this area, New York has given up only one goal when it has been shorthanded. At the same time last season the opposing power play had beaten the Rangers for three goals.

SCORE LESS THIS YEAR

A glance at the figures reveals the following records of the other four clubs, with last season's figures in brackets.:

Detroit Red Wings 2 (5); Boston Bruins 4 (3); Montreal Canadiens 6 (7); Chicago Black Hawks 7 (4).

There have been 30 goals scored in 19 games while a player has been in the penalty box. Last season there were 36 such goals in the same number of games.

The works of Armstrong and Keon, which is one pair Leaf coach Punch Imlach uses, and Keon and Pulford, the other combination, is bringing back memories of two former leafs —Nick Metz and Joe Klukay. They operated during the post-war years and probably were the best penalty killers the NHL ever had.

Metz and Klukay could rap the puck for two minutes at a stretch, then skate off the ice to wait another turn at stalling off the opposing power play. In their day, however, the idea of putting five forwards on a power play was just getting started.

Today, penalty killers go against the opposing team's top snipers. Unless the killers are adept at getting control of the puck and firing it down the ice, it usually means a goal, so feeding netminders eventually will under continuous pressure.

But with players such as Keon, Pulford, Armstrong, Stewart, Shinkel and Hampson in front of them, the goalkeepers feel a little safer. And the penalized team can get out of trouble more often.

In tonight's other engagement, Chicago visits Montreal, Toronto is at Detroit and Chicago at New York Sunday night.

Whip Guelph, Falls Wins

Hamilton In Top Slot

By THE CANADIAN PRESS

It's too early to tell whether it will last, but Hamilton Red Wings have edged into first place in the Ontario Hockey Association Junior A series.

The Memorial Cup champions were clipped 8-6 by Montreal Canadiens in their first outing and they've won their next two games. The latest victory was Friday night when they downed Guelph Royals 5-2. That stood them one point ahead of Montreal, idle Friday night.

Niagara Falls Flyers and St. Catharines Black Hawks made their season debuts Friday night. Niagara Falls beat the Hawks 9-3.

It was the second consecutive victory for Hamilton over the Royals and it spoiled their home debut. Ed Molinski placed the Wings with a pair of goals and Paul Henderson, Bob Hamilton and Pit Martin added one each.

Gary Sabourin, a rookie from Biscay River, Ont., and veteran Billy Taylor got the Guelph goals.

A.T Niagara Falls, 69 minutes in penalties were handed out in a game that included four fights.

Ted Snell, 16, who played midget hockey in Carleton last season, scored three goals for the Flyers, as did Ron Schock. Terry Crisp, Fern Belanger and defenceman John Arbour scored one each. Wayne Maxner picked up five assists.

St. Catharines' scorers were Jim O'Brien, John Brenneman and Ken Laufman.

The home clubs both took victories in a Metro Toronto Junior A doubleheader played at Maple Leaf Gardens. A five - goal performance by Brit Selby led Toronto Marlboros to an 11-4 victory over Oshawa Generals and Terrance Neil McNeil Maroons edged Knob Hill 3-2.

Wolves Rally to Nip Hull

OTTAWA (CP) — Sudbury Wolves staged a four - goal splurge in the third period to beat Hull - Ottawa Canadiens 4-2 Friday night in an Eastern Professional Hockey League and played Nov. 1,221 fans.

The win put Sudbury in sole possession of third place in the league standings. Canadiens remain in first place with eight points, one more than Kingston. Syracuse is in the league cellar with three points, one less than Sudbury.

Canadiens built up a 2-0 lead after the first two periods on goals by Norm Beaudin and Billy Carter. It was Carter's 100th goal in 4 seasons of play in the EPHL, all of them with Canadiens.

Wolves, unable to muster a dangerous attack in the first 40 minutes when they got only nine shots on Hull - Ottawa goalie Ernie Wakeley, needed only five minutes to take the lead in the third period.

Dave Richardson, Dave McComb and Bob Woytowich all fired quick goals in the period. Richardson scored again in the last minute of play when Canadiens lifted their goalie in an attempt to tie the score.

INJURES KNEE

Claude Larose, rookie right-winger with Canadiens was taken to hospital after he fell to the ice in the first period. He appeared to have lost his balance in a play in the Sudbury zone and injured his left knee. Doctors say he will be in a cast for five days. However, the injury is not believed to be serious.

The game was enlivened by a fight in the second period between Terry Harper of Canadiens and Norm Armstrong of Wolves. Both swung their sticks and then dropped them to move into close range. Each drew five - minute majors.

FROST-COP ANTI-FREEZE

SENTINEL WINTER WAY TIRES

RAY ROSE B A

155 NORTH FRONT STREET

OPEN SUNDAY, OCTOBER 28th

AND ALL NEXT WEEK TO 11 P.M.

PHONE WO 2-5265

"IT'S FALL CHANGE-OVER TIME"

LICENSED MECHANIC ON DUTY

BA BATTERIES & ACCESSORIES

MOTOR TUNE-UP

Issue Decided Today

Als Hold Life-Saver For Argos

Whether for post - season gravy or next-season contracts, Toronto Argonauts are going to be tough.

That's the opinion of coach Frank Clair of Ottawa Rough Riders, who meet Argos in Toronto Sunday.

Argonauts still have a chance to make the Eastern Football Conference playoffs, but it may be gone by game time.

Hamilton Tiger - Cats and Montreal Alouettes play in Montreal today and if the Alouettes win, they will have an unbreakable hold on the third and last playoff spot.

"If Argos have a chance to play in the playoff picture, they'll be tough," Clair says. "And if they are eliminated, they may be even tougher. If they're out, they'll be relaxed and they'll have fellows out there shooting for contracts next year. Either way, we have to expect a tough time."

Clair knows just how rugged the Argos, in fourth and last place, can be. Last season the Toronto club came from nowhere to knock the high-flying Riders off in the sudden-death EFC semi-final, and Ticats were left with the job of getting rid of Toronto in the final.

Toronto coach Nobby Wirkowski says he won't reveal his lineup until after today's game, when he'll know whether Argos can still make the playoffs.

Club-Swinging Colleen

ANN SWEENEY

Irish Golf Star Here

TORONTO (CP) — The modern facilities of a Toronto-area hospital have brought to Canada an international classic woman golfer from Northern Ireland.

Ann Sweeney, a member of the Irish international golf team, left for Canada after winning the Ulster championship last July.

Her departure created a stir in Belfast newspaper circles—it meant the loss of a four-handicap golfer who had strength, and the Irish need in matches against England, Scotland and Wales from 1959 to 1962.

"They wanted to know whether I'll return home or decide to stay in Canada," said the five-foot-eight brunette. "I couldn't give them a definite answer because I don't know myself.

"I came here to continue work in physiotherapy and from what I've seen at the Workmen's Compensation Board hospital, it is one of the best even in the world and I can learn a lot here."

She didn't get in much golf during the summer—"it's difficult to get a game of golf if you know very few people and don't own a car"—but she hopes to be out regularly starting next spring.

Miss Sweeney started golfing when she was 12 at Cushendall, encouraged to take up the sport by the fact her parents and three sisters and a brother were all golfers.

"I worked very hard to overtake them and wound up captain of the Cushendall club."

Her best game was this year when she won the Ulster title with five birdies on the first nine holes, lost her lead and then clinched it on the 18th.

Basketball Scores

By THE ASSOCIATED PRESS
NATIONAL ASSOCIATION

St. Louis	102
Cincinnati	118
Boston	133
New York	106
Chicago	112
Syracuse	104
Detroit	131
San Francisco	132

-FIGHTS-

By THE ASSOCIATED PRESS

Highland Park, N.J. — Joey Giardello, Syracuse, N.Y., outpointed Jimmy Gorman, 131, Paterson, N.J., 8.

Las Vegas — Bout between Jesse Jones, Los Angeles, and Giuseppe Baista, Italy, ruled no decision by referee, who stopped match in sixth round and disqualified both fighters for not trying. (Welterweights).

Als Only Club to Lose Money

MONTREAL (CP) — M. E. (Ted) Workman, president of the Montreal Alouettes, said Friday it appears the Als will be the only club in the Eastern Football Conference to lose money this season.

"I've talked to officials from the other teams and it appears nobody should lose money this year except us," he said in an interview. "As it stands now it should be a minor miracle if we broke even."

Last season the Als lost a reported $100,000.

Workman also said he expects the Canadian Football League to continue its interlocking schedule between the EFC and the Western Football Conference next season.

Quinte Classic Bowling League

McDougall Insurance (18) 3857, Maurice Rollins Construction (16) 3775, Bob Weeks Food Products (7) 3672, Butch's Drive-in (7) 3540, Hotel Proprietors (6) 3723, Payne Sunoco (3) 3530, Pepsi-Cola (1) 3484, Horlock Electric (0) 2979.

P. Bailey 1128 (300), R. Sayfor 1087 (303), J. Canning 1058 (303), W. Andrews 1053 (318, 254), W. Bateman 1050 (318), J. Begley 1010, A. Aitkin 982 (334), A. Rogers 980, R. Berry 980, C. Baker 963 (301), G. Hammett 954, L. Labelle 935, J. Allen 925, D. Smith 911.

SNOW TODAY?

CLEAR TOMORROW!

...with remarkable new CHANNEL MASTER® GOLDEN CROSSFIRE FOR THE BEST TV AND FM RECEPTION

CIRCLE TV SERVICE (Belleville) Ltd.

We Specialize in Radio, TV, Antenna and Weather Repairs

FREE PARKING AT REAR

260 Coleman St. WO 8-6791

THIS IS STILL A MAN'S WORLD

Grey skies, cold wind, a rain-soaked field—twelve seconds left to play. It's now or never.

The ball is snapped. Hear the bone bruising thud as body meets body.

Suddenly he's through the line and running. Fast as Paavo Nurmi, the greasy ball close-held against his chest.

Look out! The tackle drives. He twists away—stumbles—recovers—plunges on to score the winning touchdown.

What a man! What a game!

A game like that calls for a man-size* celebration.

*Man-size means moderation. Smart men know exactly how alcohol affects their judgment and actions. Smart men know when to say "no".

For up-to-date scientific information on alcohol and its effects, write to the Education Department, Alcoholism & Drug Addiction Research Foundation, Box 1600, Terminal "A", Toronto, Ontario.

Four New Coaches

Six Senior A Clubs Await The Gun

By THE CANADIAN PRESS

The revised Ontario Hockey Association Senior A series opens its 1962-63 season this weekend, with four of the six league teams under new coaches.

The two coaches returning to their clubs are Phil Vitale of Kitchener-Waterloo Tigers and Lloyd Roubell of Galt Terriers, last year's Canadian representatives at the World Hockey Tournament.

Included in the new pilots are two former National Hockey League teammates with Toronto and Chicago, Ross Morison and Harry Watson.

Watson will be guiding Windsor Bulldogs, the league's defending champions, and Morison will play defence and call the plays with Chatham Maroons. Watson replaces another former NHL performer, Joe Klukay. Ted Power, back with the team as a player, was playing-coach at Chatham last year.

Morison and Watson make their season debut against each other as the Bulldogs visit Chatham Sunday. Kitchener is at Sarnia against the Rams in another game Sunday and Woodstock Athletics are at Galt Terriers in their opener Monday night.

REPLACES SAVAGE

Heading Sarnia is former American League performer Ted Garvin. He replaces playing coach Don Savage, who led Sarnia last year when it finished in the league cellar.

Woodstock will be under playing-coach Bo Cayea, a veteran performer with the club making his senior coaching debut.

Two teams are not back in the league, which will have salaried players in place of the former share-the-wealth plan. They are Strathroy Rockets and Stratford Indians. A number of their players have landed jobs with other clubs.

Kitchener-Waterloo Tigers appear to be the most improved club. Last year Tigers finished sixth, but they have added some proven talent for this season.

Top new Tigers are goalie Harold (Boat) Hurley, with Galt last year, and defencemen Don McGregor from North Bay of the Eastern Professional League, Ted Maki from Galt and former Portland performer Butch McLean. Up front they have added Joe Hogan from Galt, Bill Kennedy, a Mariboro graduate, and Sonny Osborne, a former star with Toronto St. Michael's Majors.

HURLEY STRONG POINT

Coach Vitale figures his strong points will be goaltending, with Hurley, and defence and centre. "Our centres will be as good as any in the league," he says.

Chatham has a strong nucleus returning from last year's club, including Power, Joe Mair, George Aitken, Jack Douglas and Elmer Skov.

For top new performers, they have added veteran defenceman Bill (Red) Barrett, George Ustiako and junior stars Ted Demchuk and Bill Smyth.

Our aim here in Chatham is to win the Allan Cup and we will be doing our best to do it," says Morison. Chatham won the coveted trophy three seasons ago, but finished fifth last season.

Windsor has its top line of Bob Brown, Irwin Gross and Tom Walkey returning. Other returnees include Walt Pawlyshyn, Gord Haidy, Bill Mitchell and Jerry Servias.

Top newcomers are goalies Baun, with Saskatchewan juniors last year and recommended by former NHL goalie Al Rollins, Jacques Begin and Elov Sigar.

'SHOOT FOR TOP'

Watson says his club will "be shooting for the top."

Galt will be relying mostly on newcomers, with only four definite returnees from last year. Those back are Alec (Butch) Keeling, Bob McKnight, Wiggie Wylie and Ron Brain. There are a few other possible players returning.

Terriers are expected to start with Mariboro grad Dave Dryden in goal in place of Hurley. Top new defencemen are John Lowes, with the Tigers last year, Ed Burr from Waterloo University, Bruno Talbot from Quebec and Bill Wilton, a senior performer from Montreal.

Up front, Terriers' top prospects are Bob Seagar, with Brampton Junior A last season, Claude Guay, who played Intermediate A in Quebec, and Gaston Bernier from Sherbrooke Junior A.

Team President Dr. Ken Brokley says his defence will be strong. "We will be a young inexperienced team, but I don't think the lack of experience will hurt us," he adds.

Woodstock has added a number of players from the defunct Stratford and Strathroy clubs. Top players from these teams include Butch Graham, Ron Sadler and Neil Cockburn from Stratford and Art Sullivan from Strathroy.

New prospects are Carl Hymers, who led the Junior B series scoring race with St. Marys last year, and Bernie Lawrence, who was a hockey instructor in Squaw Valley.

Athletics will be without goalie Al Cullen, who is with Cleveland Barons, and Jean-Marc Asselin, with Port Huron Flags. Key performers returning are Toby Black, Byrie Kinkead, Don Myers and Gerry Stringle.

Carol believes his strength will be in goal with Salter and down the centre.

Rams have combined such key performers as Willie Mendyk, Jerry Mara, Eric Hadden, Tom Clarke and Bruce Jones with a crop of newcomers.

From Strathroy they have added Clark Horner, Ray Moffitt and Tunzie Donelson. Top rookie are Bob McCaig from Flin Flon Juniors, Ken Chrisnik from Pembroke Junior A and Reg Mutheliand, a former Montreal Canadiens prospect.

"I feel Sarnia has to be stronger, and I hope we're strong enough," says Garvin. "If we are not strong enough we will be before too long."

'Wouldn't It Be Luverly'

LONDON (AP) — Pretty Margaret Spinks, 22, the first woman in British soccer history to qualify as a league referee, said Friday she didn't know if she wanted a regular job.

"You see, I've never refereed a game in my life," she explained. "I just took the examination — and passed."

Horrified at the thought of a woman referee, the Referees Association has applied to the Football Association, the game's governing body.

Said Ken Thorogood, secretary of the referee's association:

"A girl referee would complicate football. Referees dress with the players. That would never do in her case."

ON INJURED LIST

MONTREAL (CP) — Linebacker John Conroy has been placed back on the injury reserve list, it was announced Friday by Montreal Alouettes of the Eastern Football Conference. Conroy has missed most of this season with a leg injury. It came off the list three weeks ago and was dressed for one game but did not play.

BELLEVILLE MEMORIAL ARENA

PUBLIC SKATING

SATURDAY

2.00 - 3.30 p.m.
8.00 - 10.00 p.m.
Adults 25c
Children 25c

Rosburg, Bayer Lead Tournament

COSTA MESA, Calif. (AP)—Bob Rosburg, whose consecutive string of 63 led the $22,500 Orange County Open championship, was forced to share the half - way lead today with George Bayer.

Rosburg, of Portland, Ore., slipped seven strokes over his first day's score, but still had a one-under-par 70. Bayer of Miami, Fla., was five under the Mesa Verde Country Club's par of 36-35—71, giving him a 36-hole total of 135, the same as Rosburg.

One shot back at 134 was Tony Lema of San Leandro, Calif., who shot a 31-35—66 to go with his opening 68. Lema had a fine finish on the front side with twoside with two birdies and an eagle on the seventh, eighth and ninth holes.

Al Johnston of Montreal toured the course with a 71 Friday and a two-day total of 143. George Knudson of Toronto fired a 71 Thursday and a 76 Friday for 147.

Please for Appointment Daytime or Evening

Custom Tailored Clothes

NEWT WILBUR

WO 8-2529

132 FOSTER AVE.

(Opp. Masonic Temple)

FAVORED TO WIN

NEW YORK (AP) — Florentino Fernandez, Cuba's hard-hitting middleweight contender, was rated a narrow 6-to-5 favorite Friday over Rubin (Hurricane) Carter, a cocky newcomer from Paterson, N.J., for today's fight at Madison Square Garden.

You belong in a BUICK ...beautifully

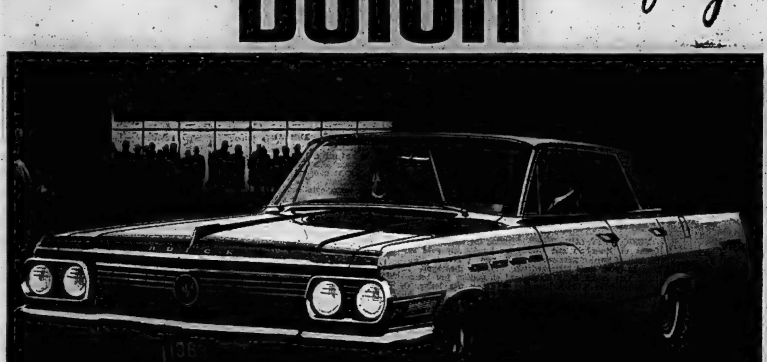

ELECTRA 225

LeSABRE 4-DOOR SEDAN

WILDCAT 2-DOOR SPORT COUPE

BUICK RIVIERA

M-343C

Buick has an even wider selection for you in 1963. Starting with the dramatic new Riviera, North America's bid for a great international car. Then there's the luxury of the elegant Electra 225. And this year Buick introduces a completely new series called Wildcat in a choice of 3 models. We'll wager it's the most exciting way you've ever experienced to tame any road. There's a full line of beautiful new Buick LeSabres, too, as well as the stylish Invicta Station Wagon.

Plus the happy lineup of 9 trim-size Buick Specials. See them all today at your Buick dealer's. You'll agree the big difference in Buick is beauty.

Whitewall tires optional at extra cost

you belong in a bold beautiful '63 Buick

Another General Motors Value — LeSABRE • WILDCAT • INVICTA • ELECTRA 225 • RIVIERA • SPECIAL — See them at your Buick Dealer's

ELLIOTT MOTORS (Belleville) LIMITED

24 DUNDAS STREET WEST

Be Sure to Watch "THE TOMMY AMBROSE SHOW" on the CBC Network. Check Local Listings for Time and Channel.

STEWART'S BARBER SHOP

MOVING TO

16 VICTORIA AVE. — NOV. 1st.

— NO CHANGE IN PRICES —

ADULTS $1.00

CHILDREN Mon. & Tues. 50c — Thurs, Fri, Sat. 75c

Warn Giants; Packers Meet Colts

'Skins' Look For Revenge

NEW YORK (AP) — Washington and Green Bay, the two unbeaten teams in the National Football League, have the revenge motive on their side in Sunday's most important games.

The Redskins, whose rookie quarterback Norm Snead was smothered twice for safeties in a 52-0 rout at Yankee Stadium last year, hope to get even with New York Giants now that Snead has matured as a pro signal caller.

Vince Lombardi's Green Bay Packers, winners of six straight this year, absorbed their only loss/tied beating last year at the hands of Baltimore, 45-21. The defending champs haven't forgotten that indignity as they head into the Colts' home park again.

Cleveland and Pittsburgh, each 3-3, meet in a game at Pittsburgh that could crush the loser's hopes of an Eastern Conference comeback. Up-and-coming Dallas entertains St. Louis with the Cowboys 3-3-1 a contender when—and if—Washington loses.

Chicago and Detroit, tied for second in the West, two games behind Green Bay, play at Detroit.

San Francisco and Los Angeles clash for the first time this year with the '49ers still in the race at 3-3 and the Rams heading for their first win after six defeats.

The Tracks

TORONTO (CP) — Mrs. Jack Hunter's Bud Fever, under jockey Cliff Potts, won the featured Imperial Purse at Old Woodbine Friday by six lengths from Mrs. A. T. Bayliff's Bud Beck. Windfields Farm's Bay Sovereign was three-quarters of a length further back in third place.

Taking the lead after a furlong in the one-mile race, Bud Fever never knew a further losing stride. Bulieck produced a fishing burst to get the place position. Fans in the crowd of 5,978 who had a $2 win ticket on Bud Fever drew $22.40.

In the daily double, White Oak Stable's Mill Race combined with Sanber, winner of the second, for a return of $26.50.

W. F. Edmiston's Double Rule beat Jo-Ann stable's Royal Start in the fifth to set up one of the largest quinella payoffs this season, $249.50.

THEATRE FEATURE TIMES

AT THE BELLE — Richard Todd, Mary Laura Wood, Richard Widmark, Burt Lancaster, Judy Garland, Maximilian Schell, Montgomery Clift, in "Judgment at Nuremberg". 2.05-5.05.

AT THE PARK — In Color "The Wild Seed", Jack Nicholson, Celia Kaye, Gena Rowlands. 4.17-8.32-10.45.

AT THE BELLE — A tense moment from Stanley Kramer's double Academy Award Winner, "Judgment at Nuremberg", now attracting large audiences to the Belle, as Burt Lancaster, as a German jurist, admits his guilt by acquiescence for Nazi excesses. Spencer Tracy, and Judy Garland, in a highly dramatic roll as Irene Hoffman, an unhappy witness in "Judgment at Nuremberg", now playing an extended engagement at the Belle Theatre in Belleville.

HOCKEY SCORES

Western League
San Francisco 6 Calgary 1
Spokane 2 Vancouver 4

Eastern Professional
Sudbury 4 Hull-Ottawa 3

Eastern League
Long Island 3 Philadelphia 5
Charlotte 5 Greensboro 2
Nashville 0 Knoxville 3

International League
Omaha 4 St. Paul 3

Ontario Junior A
St. Catharines 3 Niagara Falls 9
Hamilton 4 Guelph 2

Metro Toronto Junior A
Markham 11 Oshawa 4
Knob Hill 2 Nell McNeil 8

Saskatchewan Junior
Saskatoon 8 Regina 10
Flin Flon 1 Estevan 3

Manitoba Junior
Winnipeg 8 Brandon 5
St. Boniface 4 Winnipeg B 5

Astrological Forecast

For October 29

Aries (Mar. 21 to Apr. 19): Check credit, money matters in general, especially in connection with partners, associates. You could be gently "persuading" yourself where finances of friends are concerned.

Taurus (Apr. 20 to May 20): Friends, in background, "stand up" for you. Domestic cycle has been higher in past. Be careful, especially in connection with legal matters. Think, then act.

Gemini (May 21 to June 21): Key is diplomacy. This was true yesterday and still is today, especially where fellow workers petition you to co-operate in off-duty project. You win friends by asking advice.

Cancer (June 22 to July 21): Your sights are aimed very high where your future is concerned. You may find yourself seeking perfection. This very naturally leads to disappointment. Be realistic!

Leo (July 22 to Aug. 21): Once more you're quizzing for security is raised. Planetary activity in section of chart relating to older associates, home, income, pension. Answer to "dilemma" lies in accepting responsibility.

Virgo (Aug. 22 to Sept. 22): Any form of opposition is apt to be reversed. You make friends of those who start out opposing you. Gain prestige. Complete projects. Organize. Grasp opportunities.

Libra (Sept. 23 to Oct. 22): Establish ways and means of accomplishment. Leave nothing to pure chance. Best course is one which sees you striking out for new paths. Try to see varied points of view. Be receptive!

Scorpio (Oct. 23 to Nov. 21): Cycle on. Much depends upon how you use your imagination. Used creatively, you come up with fine, money-making ideas. Be objective, considerate of friends.

Sagittarius (Nov. 22 to Dec. 21): Experiment, especially where long-standing problems are involved. Be willing to try the new; be original, even brash, if necessary. But don't stand still! Give your best.

Capricorn (Dec. 22 to Jan. 20): Good time to catch up on details, including the working out of a budget, paying bills and collecting them. Delightful social evening indicated.

Aquarius (Jan. 21 to Feb. 19): Your mind is attractive; you should read, write, communicate your thoughts. Real opportunity for adding to personal prestige. Superiors will discover that you are doing exceptional job.

Pisces (Feb. 20 to Mar. 20): You can achieve much in connection with emotional stability. You can begin to know yourself and your goals. Specifically, fine day for domestic harmony, entertaining.

* * *

If Today Is Your Birthday — you are able to settle down to same real accomplishment. Many contacts made in recent social whirl begin to fade. But this is to your advantage.

* * *

General Tendencies: Ludicrous action of one in public eye may cause embarrassment. Burst of publicity due individual born under Pisces.

BUSINESS MAN'S LUNCHEON
12 Noon to 2.00 p.m.
$1.25
Choose from a wide selection of menus.
Try Our 'Charcoal Broiled' STEAKS
On Our Dinner Menu
TOPS MOTOR HOTEL
(South of the Cloverleaf)
322 N. FRONT ST.
DIAL WO 2-5467

Sports Calendar

HOCKEY
Sunday — Belleville Junior "B" open practice, Memorial Arena, 1.00 to 2.30 p.m.
Monday — Trudeau Motors team practice, Memorial Arena at 9.00 to 10.00 p.m.
Monday — Doug Wrenmark team practice, Memorial Arena, 8.00 to 9.00 p.m.
Monday — Belleville Booster Club special meeting, City Hall Council Chambers, 7.30 p.m.
Tuesday — City Hockey League meeting, Recreation Centre, at 7.30 p.m.
Tuesday — Joyce - Rollins practice, Memorial Arena, 9.00 to 10.00 p.m.
Tuesday — Belleville Junior "B" practice, Memorial Arena, 8.00 to 9.00 p.m.

BADMINTON
Every Wednesday, at nine o'clock, every Friday and Saturday, at eight o'clock, at the Belleville Armouries.

ARCHERY
Belleville Bowmen Archery Club meets at 284 Dundas St. every Tuesday and Thursday at 6.30 p.m.

BASKETBALL
Tuesday, Oct. 30 — Bay of Quinte Legion meeting at recreation club CJBQ, 7.30 p.m.

FOOTBALL
Tuesday — Bay of Quinte COSSA; Napanee at Trenton, 3.30 p.m.

MINOR HOCKEY
Sunday — Bantam Maple Leafs practice, Arena, 8.00 to 6.00 p.m.

ASSIGNED TO CANUCKS
VANCOUVER (CP)—Forward Bob Kabel, 22, from Baltimore of the American Hockey League, has been assigned to Vancouver Canucks of the Western League by the parent New York Rangers, Canucks coach Max McNab announced Friday. Kabel, who played with Springfield of the AHL for the last three seasons, will join Canucks early next week.

The Trots

LONDON, Ont. (CP)—Sharon Star, owned by Eric Mellroy of Grand Ben, Ont., defeated seven other above average sidewheelers Friday night to capture the featured $600 C-2 pace at Western Fair Raceway.

The three-year-old filly remained well back of Jimmy Patch C during the first half of the race, but driver Jim Larkin started her moving in the last half for a long-length victory over Patsy G 2nd. Jimmy Patch C came in third.

Sharon Star paced the mile in 2:09 2-5, best time of the night, and paid $14.80 to win.

OTTAWA (CP)—Wild Indian, owned by L. A. Montgomery and driven by Bill Pyke, Friday night won the featured trotting event at the Rideau Carleton Raceway.

The six-year-old bay gelding went the mile in 2:12 to win by a half-length, paying across-the-board prices of $3.60, $3.00 and $2.60.

Danny K. Peters was second and Chuckmor was third.

GENERAL MANAGER FINED

NEW YORK (AP) — Frank Lane, general manager of Chicago Zephyrs of the National Basketball Association, was fined $250 Friday by League President-Maurice Podoloff for "unsportsmanlike" conduct during last Wednesday's game with Los Angeles Lakers. Podoloff said Lane spent most of the game complaining to the officials, adding: "Any repitition will call for dire consequences."

AT THE PARK — The famous "fight" scene between Annie Sullivan and Helen Keller portrayed by Anne Bancroft and Patty Duke, is depicted here by cartoonist Al Hirschfeld. The picture, a United Artists release, opens Monday at the Park Theatre.

Western Hockey

By THE CANADIAN PRESS

Vancouver Canucks scored their fifth straight Western Hockey League victory Friday night by beating Spokane Comets 4-2. In other WHL action, San Francisco Seals defeated the Stampeders 6-1 at Calgary.

The Canucks' undefeated record left them in first place in the league's Northern Division, four points ahead of Edmonton and Seattle. San Francisco moved into a first-place tie with Los Angeles in the Southern Division.

Vancouver scorers were George Ford, Larry Popein, Buddy Boone and Phil Maloney. Spokane goal-getters were Del Topell and Steve Wiltuk.

Ed Panagabko had two goals for the Seals and the other four were shared by Nick Mickoski, Ray Cyr, Camille Bedar and Paul Jackson. With 10 seconds left in the second period, Ron Leopold got Calgary's only goal on a rebound.

At The Park

Opens Monday
'THE MIRACLE WORKER'
To have local debut shortly

"The Miracle Worker," film version of the Broadway hit opens Monday at the Park Theatre. The cast is headed by Anne Bancroft and Patty Duke who recreate their widely-acclaimed stage roles as Annie Sullivan and young Helen Keller. Victor Jory, Inga Swenson, Andrew Prine and Kathleen Comgys also have prominent assignments.

The same team responsible for the stage success has brought the play to the screen for United Artists Release. Dramatist William Gibson wrote the screen adaptation. Arthur Penn directed and Fred Coe was the producer.

Filmed in New York and on location in New Jersey, where a 19th century version of the Keller home was found, "The Miracle Worker" is based on the story of Annie Sullivan's dedicated efforts to help young Helen Keller emerge from a sightless and soundless world.

Story portrays Captain Keller. Miss Swenson is seen as Mrs. Keller, Prine as Helen's half-brother James, and Miss Comgys portrays aunt Ev.

Sweden, Mexico Davis Cup

Bad Feelings Mar Play

MEXICO CITY (AP)—Rafael Osuna of Mexico and Mats Hasselquist of Sweden were scheduled to finish their postponed Davis Cup match today amid an undercurrent of bad feelings.

Sweden led the best-of-five interzone semi-final 1-0 on Jan-Erik Lundquist's 8-6, 1-6, 8-6, 6-4 victory over Antonio Palafox on Friday, then protested Schmidt took the court. Osuna, a cadidate senior at University of Southern California, was leading 6-3, 16-14, 1-6, 4-1 when 5:30 p.m. local curfew arrived.

When the two continued playing, Swedish captain Mats Hasselquist protested and the match was suspended. Mexican captain Pancho Contreras suggested the rules be waived, but Hasselquist was adamant.

"Putting the match off won't help the Swedes any good anyway," said Contreras. "We'll win anyway. Hasselquist insisted on quitting just because his player was losing. Of course, he was within his rights."

Snapped Hasselquist: "Contreras would have done the same thing if he were playing."

When the postponement was announced, the wildly partisan crowd of 2,500 booted, shouted and rained seat cushions on the court in protest.

Obviously Schmidt was tiring and it appeared to be just a matter of time until the 23-year-old Osuna put the match away.

"A night's rest will do Ulf a lot of good," said Hasselquist "then we'll see how things come out."

Kelso Favored In Rich Race

'Carry Back' Underdog

NEW YORK (AP)—Kelso and Carry Back renewed their battle for horse-of-the-year honors today in the $100,000 added Man O'War Stakes at Belmont Park and Smart Deb rules the favorite in a field of nine two-year-old fillies running in the $75,000 added Gardenia Stakes at Garden State Park.

Kelso, back in form after an earlier stump, was a 4-to-5 favorite to win the Man O'War over the 1¼-mile Widener grass course at Belmont which was covered with a slight snow Friday.

In addition to Mrs. Jack Price's Carry Back, top candidates opposing Mrs. Richard C. DuPont's Kelso include George D. Widener's Jaipur, a top candidate for three-year-old honors; Beau Purple, winner of the $100,000 Hawthorne Gold Cup last week at Chicago; and the two Frenchmen, Jacques, Monsade and Val de Loir.

POSTMAN MOONLIGHTED

KEENE, N.H. (AP) — Rural mail carrier Henry Chickering, 56, accused of delivering liquor along with the mail for 28 years, was fined $100 Friday for illegal sale of alcoholic beverages. Police said Chickering started the sideline in 1934, buying liquor in a state store here to fill farmers' orders.

Hockey Standings

By THE CANADIAN PRESS

Eastern Professional

	W	T	L	F	A	P
Hull-Ottawa	4	2	0	25	15	8
Kingston	3	1	1	21	20	7
Sudbury	2	4	0	17	18	4
Syracuse	2	3	1	11	19	3

Friday's Result
Sudbury 4 Hull-Ottawa 2

Tonight's Game
Sudbury at Kingston

Sunday's Game
Sudbury at Syracuse

American League

Eastern Division

	W	L	T	F	A	Pts
Quebec	5	2	0	25	23	10
Baltimore	4	2	0	25	21	8
Providence	3	3	0	21	20	6
Hershey	3	3	0	17	19	6
Springfield	3	3	0	23	14	4

Western Division

	W	L	T	F	A	Pts
Buffalo	4	0	0	18	7	8
Rochester	2	2	0	14	13	4
Cleveland	2	3	0	17	25	4
Pittsburgh	1	5	0	15	22	2

Friday's Games
Quebec 2 Baltimore 4
Cleveland 1 Providence 3

Tonight's Games
Quebec at Hershey
Cleveland at Pittsburgh
Baltimore at Rochester
Providence at Springfield

Sunday's Games
Quebec at Buffalo
Rochester at Providence
Hershey at Springfield

Ontario Junior

	W	L	T	F	A	Pts
Hamilton	2	1	0	11	10	4
Montreal	1	0	1	10	2	3
Niagara Falls	1	0	1	9	3	3
Peterborough	0	0	1	2	2	1
St. Catharines	0	1	0	3	9	0
Guelph	0	2	0	2	11	0

Friday's Games
Hamilton 5 Guelph 2
St. Catharines 9 Niagara Falls 3

Tonight's Game
Niagara Falls at St. Catharines

Sunday's Game
Peterborough at Montreal

NOW
MORE POPULAR THAN EVER

JAMBOREE TONIGHT
AND EVERY SATURDAY NIGHT
COMING
ANNUAL HALLOWE'EN HOEDOWN
WEDNESDAY, OCT. 31
FUN EVENT OF THE YEAR!
Costume and Masquerade Prizes
TOBE'S
COUNTY GARDENS
ROUND and SQUARE DANCING
DIAL WO 2-1131

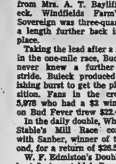

Dancing TONIGHT and Every Saturday
TO THE LATEST DANCE STYLINGS
The Commodores Orchestra
THE ORIGINAL
CLUB Commodore
EXHIBITION PARK
BELLEVILLE
For Reservations Call WO 2-0149 - WO 2-7526
From 8 p.m. Saturday Evening.

DANCE UNDER THE PALMS
CLUB CEDARS
MUSIC BY DIXIEFIVE + ONE
Dancing By Candlelight
DANCING TONIGHT AND EVERY SATURDAY WO 2-5781

Starts Monday

So tender...
So rich in joy...
So touched with love!

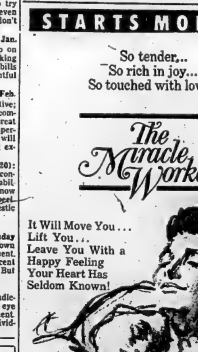

The Miracle Worker

It Will Move You...
Lift You...
Leave You With a Happy Feeling
Your Heart Has Seldom Known!

starring ANNE BANCROFT introducing PATTY DUKE
VICTOR JORY, ANDREW PRINE, INGA SWENSON, KATHLEEN COMEGYS
IMPORTANT
SEE IT FROM THE BEGINNING — 7.20 - 9.35
LAST DAY
ROCK HUDSON
"THE SPIRAL ROAD"
in COLOR
Park
CONTINUOUS SHOW — MATINEE PRICES UNTIL 5.00

BELLE
A FAMOUS PLAYERS THEATRE
DAILY 2.00; 8.00
Doors 1.30 and 7.00
SEE THIS HIT!
Academy Award Winner!
POPULAR PRICES
Best Actor! Maximilian Schell
Best Screenplay! Abby Mann
Spencer Tracy, Burt Lancaster
Richard Widmark
Marlene Dietrich
Judy Garland
Maximilian Schell
in Montgomery Clift
JUDGMENT AT NUREMBERG
Produced from UNITED ARTISTS
Smoking Loges —, Park Free — Children 25c

QUINTE AT BELLEVILLE
DRIVE IN
SHOW STARTS AT DUSK
"THEATRE OF TOMORROW"
OPEN THIS WEEKEND
SHOW STARTS AT 8.00 P.M.
VAN HEFLIN - CHARLES LAUGHTON
UNDER TEN FLAGS
with WARREN DENNIS DEMONIGET
JOHN DEREK - FRANCOIS PERIER - LILLI PALMER - MYRON HEALEY
Produced by WILLIAM H. WILCOX - Directed by FRANK TASHLIN
Technicolor
Panavision
Presented by YOUNG SANDS FABIAN
Love is a Goldfish Bowl
EVERYONE'S LOOKIN'... EVERYONE'S LAUGHIN'
with KEENAN WYNN - MICHAEL ROMEN - JAN STERLING
Produced by Jack Rose - Directed by Arthur Lubin
ADULT ENTERTAINMENT

JEFF COBB

LARRY BRANNON

BO

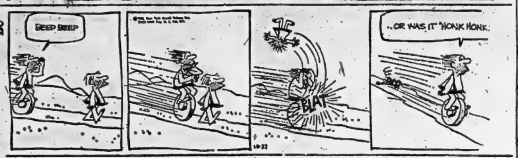

THE LITTLE WOMAN

Astrological Forecast

For October 28

By SYDNEY OMARR

Aries (Mar. 21 to Apr. 19): New Moon in area of chart stressing achievement, need for relaxation, reaffirmation of spiritual principles. Money problems could be dissolved through idea presented to you.

Taurus (Apr. 20 to May 20): Lunar aspect highlights need for definite decision. Putting off actions results in expensive delay. Spiritual mentor could aid. You also help yourself by attending to details.

Gemini (May 21 to June 21): New Moon reveals pleasure can be obtained through pet, hobby, club, attending church, getting together with those with mutual interests. Day to share, to make new friends and cement old relationships.

Cancer (June 22 to July 21): Favorable lunar aspect today highlights change, excitement, romance. Be relaxed, confident. Member of opposite sex offers hand of deep friendship. Good day for obtaining knowledge.

Leo (July 22 to Aug. 21) Greatest enemy is impatience. If you make demands, you create emotional shock. Instead of pressing, sit back and relax. Make this a day to remember — favorably! Do so by being realistic.

Virgo (Aug. 22 to Sept. 22): You could be centre of attention before day is over. Knowing this, be prepared to put across important points of interest. Have facts, figures on hand. Be ready, willing to share knowledge.

Libra (Sept. 23 to Oct. 22): Say no to persons who urge to rush into project before you have completed present assignment. Live up to legal, moral commitments. Tonight be with favorite person.

Scorpio (Oct. 23 to Nov. 21): No matter how discouraged you may be, think of future. Big "break" overdue. Be dynamic in action, exude confidence. Social contact tonight could lead to advancement.

Sagittarius (Nov. 22 to Dec. 21): Visit confined friends. Display sense of humor. Avoid scattering forces. Depend upon your own talents. Be sincere. Don't be tempted to get-rich quick methods.

Capricorn (Dec. 23 to Jan. 20): New Moon in part of chart relating to achievement, ambition, potential. Time to sum up. Decide which course you are going to follow. Make vital decision. Success is indicated.

Aquarius (Jan. 21 to Feb. 19): Could be day when you put several ideas, obtain results and receive compliment from one who means much to you. Show appreciation for past favors. Be practical and considerate.

Pisces (Feb. 20 to Mar. 20): Excellent for reading, obtaining answers to puzzling questions. Tonight good for being with persons who share your interests. Don't go to excess. Be moderate, calm, considerate.

If today is your birthday you are coming out of "gloomy" cycle and can expect greater social success. You are individual in truest sense.

General Tendencies: New Moon stresses finances, news relating to nuclear age. Persons born under Scorpio apt to be in news spotlight.

(Advertisement)

Lemon Juice Recipe Relieves Arthritic & Rheumatic Pain

If you suffer rheumatic, arthritic or muscular pain, try this simple inexpensive recipe that thousands are using. Get a can of Pine-Bex Compound, a 3 ounce package, and a pint jar (or bottle) of water, and follow directions. Mix it with a quart of water, add the juice of 4 lemons, and you have enough for a full week's supply. It's no trouble at all and costs only about 1/2 cent per glass. Take 2 times a day. Often within 48 hours — sometimes overnight — relief is obtained. If the pains do not quickly leave and if you don't feel that you have gained new joy and vigor, return empty container to us and the cost is cheerfully refunded. Pine-Bex is the name for Rich-Lax is sold by your druggist on a money back guarantee. Over 7 million used.

Get It At:

LATTIMER'S DRUG STORE
223 Front St. WO 8-5549

NOW IS THE TIME

TO LAY-AWAY

YOUR SKATES

It's not too early to lay-away your skates for the coming season. Our selection includes a wide range of styles and sizes for boys and girls — men and women.

All famous makes such as

C.C.M. — BAUER
SAMSON

Come In and Choose Yours Now

NO MONEY DOWN

BOOTH Radio and Television Ltd
170 FRONT STREET (Opp. City Hall) WO 8-5785

Daily Crossword Puzzle

ACROSS

1 Is awarded.
7 Illicit profit.
10 ___ facie.
14 Chill.
15 Like a beaver.
16 Cleverly effective.
17 Dessert made of eggs and sherry.
19 Aged food.
20 Type of barometer.
21 Sands of mineral family.
23 ___ Charlise.
24 Canals substances.
26 Kind of layer.
28 Little or Boudreau.
30 ___ madrigue.
33 Hunger.
34 Next in.
36 "Abie was I ___ I saw Elsie."
37 ? Tossing fruit dessert: 2 words.
40 Food for the maltilary.
41 Having done little perusing.
42 Solemn college degrees.
43 Hangouts, as of ideas.
45 Double curve.
47 Carries tool.
49 Dessert-lovers, for instance.
49 Central Intelligence group: Abbr.
50 Metrical foot.
52 Pastry chefs, for instance.
55 Shape of certain marine.
57 Rich cakes: 2 words.
60 M.C.'s, necessity.
61 Shots beyond the limit.
62 Relaxation.
63 Sicily's river.
64 Walks in water.
65 Lever.

DOWN

1 ___ Strip, in Israel.
2 Alaska's Governor.
3 London's Underground.
4 Sailor.
5 Cold.
6 Assault.
7 "Long, long ___ Clouds of a moon.
8 Ice cream cone, for instance.
9 Supposing that: 2 words.
11 Fruit-and-ice-cream dessert: 2 words.
12 Mtaro's pseudonym.
13 Great Barrier Reef is it, 2, 2.
18 Great Spanish painter.
22 Man's name meaning "dog."
24 Keep control over.
25 Frozen hoards.
26 City in Georgia.
27 Yellow color.
28 Popular dessert: 2 words.
29 Canoe advance.
31 Nymph.
32 Middle name on old dollar bills.
34 Escapists.
35 Failure: Slang.
38 Corroded.
39 Marred.
44 Alabama Creole periodical.
46 Is ___ (is place): 2 words.
48 ___ macrocosm.
49 Gloom.
50 Major.
51 Like 15 Across.
53 Swiss river.
54 O. W. Holmes: two-word vehicle.
56 Wiener tooth.
58 Pintail duck.
59 Hollywood first name.
60 Peppy! last word.

(Advertisement)

Get Rid of Ugly Hair Permanently

Let Science Electrolysis Method Help You

Ugly hair is a curse. It makes you look old before your time. It makes you feel unattractive. It makes you feel unwanted. Why put up with it? Why not get rid of it permanently? Science Electrolysis Method is the only method approved by the Medical Profession. It is the only method that is guaranteed to remove hair permanently. Don't be fooled by imitations. Don't be fooled by claims. Don't be fooled by anything but the Science Electrolysis Method. Call for free consultation.

Science Electrolysis Method
Phone WO 8-6000
Suite 1, 2nd Floor, Bell Building
Corner Front and Bridge Streets
Belleville, Ontario

EI AND LOUIS

BLONDIE

LIL ABNER

PENNY

BRINGING UP FATHER

JOHNNY HAZARD

PEANUTS

MARK TRAIL

ARCHIE

COMING EVENTS

ATTENTION KINGSTON GENERAL Hospital Alumni annual dinner, Belleville Shrine Club, Tuesday, November 6th at 6.45. Reservations 9-3161.

QUOTE, UNQUOTE FELLOWship, 281 John St. service and Sunday School 2.30.

RESERVE OCTOBER 31ST. 192 for Stone United Church Bazaar Tea till five.

WANTED MALE

TWO FULLY QUALIFIED TV technicians. Only men with at least 3 years trouble shooting experience need apply. Top salary to right man. Calvert's TV Service 9-4643. 0-25-tf

EXPERIENCED AD COMPOSitors and linotype operators. Write Box 104, c/o The Ontario Intelligencer. O12-tf

EXPERIENCED SALESMAN

for

FURNITURE STORE

Salary and Commission

All Replies Strictly Confidential

Apply

BOX 8,

ONTARIO INTELLIGENCER

O32-2

WANTED - FEMALE

GIRL OR WOMAN TO LIVE and baby-sit. WO 3-6148 after 5 p.m. O27-3

RELIABLE WOMAN AS HOUSEkeeper for two children. Mrs. B. 9931. Emily S.west. O26-3

RELIABLE WOMAN TO LOOK after flats in Front Street office, each evening. Apply Box 103, Ontario Intelligencer. O26-1

SECRETARY

OR GENERAL INSURANCE OFFICE

Must Have Typing and Shorthand

Objection to Married or Middle-aged Woman

5-Day Week

W. C. MACTH

Stirling, Ont.

O27-21

ATTENTION !

LOCAL HAIRDRESSERS

If you have a local clientelle and you wish to earn more money than ever before

WRITE BOX 69,

ONTARIO INTELLIGENCER

immediately, stating particulars

All Replies in Strict Confidence

O25-tf

SALESLADY FOR LADIES wear. Experience preferred. Pulling Agency, 10 Front St., Belleville. Apply 287 Front St. O32-1

AGENT WANTED

WANTED FEW GOOD SALESMEN. Well known and well established company. 45% commission. Three special sales month with free products — 30 day trial after remunerative. Transportation offer. JITO, Dept. 1, 2130 St. Hubert, Montreal.

WANTED

MALE OR FEMALE

INSTRUCTOR FOR SWIMMING pool, to teach children (ages). Four Seasons Hotel. WO 6-3536 for appointment. O26-3

EMPLOYMENT WANTED

CORSETIERE CORSETRESS Oil Stubbs. References. Prior to time Box 64, Ontario Intelligencer.

PRACTICAL NURSE WILL care for invalid. Phone WO 3-0749. O23-3

EXPERIENCED PRESSER AND tailor and silk finisher desires position. Apply Box 98, Ontario Intelligencer. O24-1w

KITCHEN WINDOW CLEANING and out on. Eavestrough cleaning. Call WO 6-4536. After 5 to 8. O22-1w

CHAIN SAWS AND GASOLINE engines repaired. 33 Sinclair Street. O15-tf

KEEP TEMPER IN YOUR SAWS. Handfiled Chain Saws, sharpened Good job guaranteed 78 Pinnacle. O11-tf

CARPENTRY, ALTERATIONS, kitchen cupboards, tile floors, roofing, concrete work chimneys built, pointed and repaired. WO 8-3829. O11-1m

EXPERT PAINTING, DECOrating work or what have you? Reasonable rates. Free estimates. WO 9-7160. O3-1m

INSTALL TILE FLOORS AND small ceramic repairs Call WO 9-5331 between 5 and 7 p.m. J11-tf

ACCOMMODATION WANTED

ROOMS, SELF-CONTAINED, ground floor apartment, heated, near downtown, for quiet business man. Board space, garage or parking space, by December 1st. Box 97, Ontario Intelligencer. O26-2t

COSTUMES FOR RENT

MASQUERADE AND PARTY costumes. A good selection to choose from. Apply Mrs. Don Foster, 89 Emily Street, Belleville, WO 6-8306. O16-tf

DRESSMAKING

ATTENTION LADIES Have your wardrobe exclusively made for you. All kinds of dressmaking. WO 3-8230, 60 Glen Road. O4-1m

TO LET

HORSES TO BOARD FOR WINter or all year. Room for many more. Apply Ivan Wannamaker, Stella. Horses exercised. Reasonable. Phone Bayside 968-r-4. Thurlow 38-8-13 A. R. 1, Corbyville. O-tf

POSTAGE STAMP COLLECtors, some accumulations wanted. Also large used quantities current Canadian Commemoratives. Highest prices paid. Send details. Write Box 2, 1255 Laird, Montreal 32. O29-1m

$3,000 ON SECOND MORTGAGE. Repayable in seven yearly payments of $533. Apply Box 100, Ontario Intelligencer. O26-2t

SEWING OF ALL KINDS. UNDER making and alterations, children's clothing baths and bassinettes. WO 9-6377. Avery, 24 Bleecker. O23-1

WELLS TO DRILL. FARMS, home, industries. Hand Dugsidson Foxboro WO 8-8421. O12-1m

PLOWING AND DISCING. FORD tractor. Silas Perry, Frankford. O15-2w

CASH FOR YOUR FURNITURE or anything of value, we have it consigned to Belleville Sales & Auction Barn, 580 Dundas Street East. WO 8-7128. O-tf

GARDEN PLOWING. FORD 8YEten. WO 8-3406. S27-1m

WANTED TO PURCHASE OR EXchange, tax furniture or cash F M Barnes Co WO 6-2321. M23-1-

REAL ESTATE WANTED

ANYTHING FOR REVOLVE, YOU WO 6-3167. Ontario Intelligencer. O22-tf

A NEED HOUSES TO SELL. If you are thinking of selling you have a buyer waiting. For quick sale call Ltd. 88 Station Street WO 3-3307 F9-tf

ROOM AND BOARD

ROOM OR ROOM AND BOARD. Close to downtown. Kitchen space. On bus line. WO 3-1328. O26-1

ROOM AND BOARD. WO 3-6487 after 5 p.m. O26-1

ROOM AND BOARD FAST HILL, residential. Phone WO 9-6398. O28-1t

TWO SINGLE ROOMS, suitable Northern Gentleman preferred. Phone WO 6-8231 O23-2

ONE SINGLE BEDROOM, FURnished, with board. Gentleman. Close to downtown. Gentleman preferred. WO 3-2196 O23-1w

TO LET

ROOM AND BOARD. WO 3-6487 after 5 p.m. O26-1

ROOM AND BOARD FAST HILL, residential. Phone WO 9-6398. O28-1t

TWO SINGLE ROOMS, suitable Northern, Gentleman preferred. Phone WO 6-8231 O23-2

ONE SINGLE BEDROOM, FURnished, with board. Gentleman. Close to downtown. Gentleman preferred. WO 3-2196 O23-1w

3-BEDROOM HOUSE, GARAGE. Heavy duty electric heating. Immediate possession. WO 9-2842. O-tf

3 ROOMS, PRIVATE ENTRANCE and bath. Heat and hot water supplied. WO 2-1196 after 5 p.m. O-tf

3-BEDROOM HOUSE. OIL FURnace. Heavy duty wiring. $75 monthly. Ph. 962-2555. O-tf

UNHEATED, UNFURNISHED, 5-room, large apartment, 2 stairs, downtown. Immediate possession. WO 6-2536. O-tf

UPSTAIRS APARTMENT. PRIvate entrance and bath. Heat and hot water supplied. WO 2-1196 after 5 p.m. O-tf

3-BEDROOM APARTMENT, 2 stores bath. Private entrance. WO 6-3406. O-tf

DESIRABLE 4-ROOM, UNFURnished apartment, $80 month, in the first floor. Front Street location. Heating, water supplied by us. Albert, 301 Front Street, Belleville. O-tf

MODERN, 3-BEDROOM APARTment, refrigerator, stove, drapes included. Tile bath. Front Street. Rent $85 month. Available November 1. Jack Allin Insurance. WO 9-5191. O-tf

3-BEDROOM WINTERIZED COTtage, 3 mile west of Rossmore Park. Phone WO 9-6986. O-tf 24-27.

LARGE SELF - CONTAINED apartment, downtown at the corner of Bridge and Dundas, unfurnished. All conveniences. Phone WO 9-2555 after 5 p.m. O-tf

2-BEDROOM HEATED APARTment with separate dining room, living room, kitchen, bathroom, laundry facilities. $110 monthly. For information phone WO 6-3417. O-tf

ROOM FOR NEAT GENTLEMAN. Well furnished. New house. Carpark. Phone WO 9-6986. O-tf

AT THE PINES MANOR, 137 Bridge Street, 3 bedroom apartments, large living room, etc. $75 WO 2-1196 O-tf

HOUSEKEEPING AND BACHELOR apartments, and 3 rooms unfurnished. Downtown location. Heat and hot water supplied. Also room and parking. Phone WO 3-2555. O-tf

3 ROOMS AND BATH, PRIVATE home, College Hill area. Ph. 962-3-6998 after 5 p.m. O-tf

3 HEATED ROOMS, FURNISHED, self-contained, also older bungalow, all shared apartment. Phone WO 6-2536. O-tf

FOUR-ROOM, GROUND FLOOR apartment. Immediate possession. Heat supplied. Call Trust Co., WO 6-8417. O24-tf

TWO - BEDROOM, UNHEATED apartment, $60 monthly. Also three-room. West. WO 9-6986. O6-tf

NEAR NORTHERN, HEATED, furnished or unfurnished three-room apartment. Newly decorated. Private entrance and bath. WO 2-6006. O11-tf

APARTMENTS AND HOUSES rent. Vanover Realty. WO 9-4242 or WO 9-6398. Evenings and Sundays. O-tf

CLEAN, FURNISHED ROOMS. Close to downtown, schools and transportation. Phone WO 9-3542. O22-1w

LARGE BRIGHT HOUSEKEEPing room. Near bus and stores. WO 6-2696. O-tf

3-ROOM HOUSE, LOVELY LARGE lot, garage included. Winterized. Rent $60. Occupancy November 1. WO 9-5191. O-tf

FURNISHED ROOM, WITH OR without housekeeping privileges. On bus stop. WO 2-6226 S23-tf

CLASSIFIED ADVTS.

FOR SALE

ALUMINUM STORM AND screen doors, full inch thick. Also Aluminum, for all kinds of jobs. Free installation. Phone WO 8-7241. O34-1m

FLOWERS ARRANGED FOR all occasions. Phone WO 6-3406 or call at 5 Bleecker Crescent. Special plants. Watering Service Given. Phone WO 9-6986 or WO 3-0011. O-1m

APPLES, MACS, COURTLANDS, Sweets, Delicious, Snows, Fancy, Cox's, Russets, Spies, Baldwins, Greenings. Around corner on Bleecker Crescent. Phone WO 9-6986. O-tf

YELLOW SEMI-FORMAL, WORN once. Size 14. Phone WO 9-2589. O-tf

SCREENS ALUMINUM IN WOOD frames. Size 24 x 24 $2.50 ea. 24 x 30 $3.00 ea. 24 x 36 $3.50 ea. Cheap. WO 9-5813. O6-tf

REFRIGERATOR, GOOD CONDItion, $50. Apply 9 Victoria Crescent, Belleville. O-tf

ROOM OR ROOM AND BOARD. WO 6-8418 or apply 181 West Moira Street. O-tf

RENTAL, MARSHALL METAL Products, 20 Bleecker Crescent. Phone WO 9-6986. O-tf

MODERN 1-BEDROOM APARTment. Heated, Private entrance, Refrigerator and Grey Trust Co. WO 6-8417. O-tf

FIVE-ROOM GROUND FLOOR apartment. Newly decorated. Available November 15. Apply Victoria Crescent Apartments. WO 6-3406. O-tf

4-ROOM UPSTAIRS APARTment. Unheated. Immediate possession. Apply Trust Co. WO 6-8417. O24-tf

3½-ROOM APARTMENT GROUND FLOOR Unheated. Private entrance. Refrigerator. Grey Trust Co. WO 6-8417. O24-tf

2-BEDROOM APARTMENT, PRIvate entrance, bath, unheated. $55 monthly. WO 9-2601 or WO 9-2117. O-tf

ONLY $45 MONTHLY for this 3-room apartment, completely, self-contained BASEMENT APARTMENT central location on East Hill. This apartment is in good condition and recently decorated.

WO 8-8966

O6-tf

219 ANN STREET

Private entrance. 5 rooms. Fireplace. Stove. Refrigerator. Garage. $75.

WO 8-8203

O26-3t

NICELY FURNISHED BEDROOM. Board optional. WO 2-3362. O-tf

LOWER MODERN APARTMENT. Heated. Newly decorated. Hot water heat, central. Parking. Adults. Available evening. O-tf

A HOME AWAY FROM HOME. R.M.C., 30 Campbell St. Single rooms. Kitchen privileges. O-tf

3-BEDROOM APARTMENT, UNheated. Close to downtown. $45 monthly. WO 9-2601. O-tf

1-BEDROOM APARTMENT. WO 9-6986. O-tf

FRONT STREET APARTMENT, 3 rooms, unheated. Apply Victoria Ave. Heated, 2 bedrooms, living room, dining room, small kitchen, hardwood floors, bright and airy, large lot for the street. Rent $75. Available November 1st. Apply Box 100, Ontario Intelligencer. O-tf

HEATED, SELF-CONTAINED, 1-bedroom, patio. $75 WO 3-2331. O24-tf

ONE BEDROOM HOUSE, SUBdivision. Close to bus. Immediate. WO 9-5843. O1-tf

ADULTS ONLY, 3-ROOM SUITE. Oil heated. Central. WO 3-2555 O5-tf

FOR RENT OR FOR SALE

FURNISHED COTTAGE

ON CROOKED LAKE

Near Coe Hill

FOR FIRST AND SECOND WEEK OF HUNTING SEASON IDEAL HUNTING

$40. PER WEEK

ALSO

COTTAGE SITES FOR SALE

PHONE

TWEED 729-R-3

O26-3t

FRESH FISH

LAKE ONTARIO, LARGE SMELT Fresh and Pickerel, Sat. & Mon. Quinte Fish Market. M12-tf

CHRISTMAS TREES

CHRISTMAS TREES — SCOTCH Pine. Pruned and sheared spruce. Will be cut next 3 years. Give us an estimate the best. Mail or write Boyd Martinell, Colborne, Ontario. O24-12t

EXCAVATING

M.F. 220 BACK HOE. TRUCK available. Corbeil Bros. WO 9-2307. O-tf

FOR SALE

EBONY CLARINET, IN EXCEllent condition. WO 3-9071. O27-3t

RAY-TEEMEN 10-INCH OIL BURNer, complete with starter, less Combination gun, wood or coal and gas. Phone WO 9-6986 or Thurlow 38-9-11. O27-3t

23 HOGATH 100 LBS. AVERAGE Michael Whalen, Lonsdale O27-3t

DUO-THERM OIL BURNER WITH blower, like new; Roy-A-Chemical oil burner, $125 or best offer. Phone WO 9-6986. O27-3t

HO GAUGE ELECTRIC TRAIN, 2½ gauge, 4 cars, 2 engines, transformer, switches, all included. Phone Tweed 386-R-4. O27-3t

Skating Outfits, from $7.99
Hockey Gloves, from $3.99
Shin Pads, from 79c
Bowling Shoes $3.98

NO MONEY DOWN

CANADIAN TIRE

WO 8-8701

1 VANITY WITH SINK; 1 COLEman heater with tank; 250 gal. per pressure tank; 1 oil burner, 63 gal.; 1 stainless, steel sink with tool tubs. WO 2-0747 O-tf

ELECTRIC WASHING MACHINE. Good condition. Reasonable. Thurlow 38-8-13 A. R. 1, Corbyville. O-tf

235 CHOICE HEREFORD AND Angus steers and heifers, 30 selected Hereford bulls, all ages in spring. Sale Wednesday, November 7, George Wood, Bloomfield. Phone 719-2312, Havelock. We O-tf

SET OR ENCYCLOPEDIA, NEW condition. Reasonable. WO 6-3406. O-tf

'46 MERCURY ½-TON TRUCK. 6-cyl. Heavy duty. Excellent price. 5-wheeled trailer. Ont. Phone WO 9-6986. O-tf

2 THERMOLEERS, COMPLETE with fittings and pipes; 1 Winslow oil burner. WO 2-0747. O-tf

WALKER AND BLUE STICK Mounts, 6 months. Mad all needing. WO 6-3406. O-tf

TIMKEN OIL BURNER, COMplete with fittings and oil attachments. 2 oil tanks included. Phone WO 9-6986. O-tf

SHOTGUNS, AMMUNITION, hunting licenses, rifles, handguns, Colt, Ruger, Smith & Wesson. Gun Shop Gun Stock. 437 Bridge East. O-tf

ONE 9-TON G.M.C. VAN BODY with hoist, 1 ton G.M.C. Panel body, 1 ton Ford panel truck. For more information see adding machine. 9-2823. O21-tf

WASHER — DRYER — IRONER Superflame oil stove. Like new. Can deliver. Apply Lloyd Cooney, Stirling, after 5. O23-3t

LAY-AWAY NOW

FOR

CHRISTMAS

A small deposit will hold your purchase. Avoid the rush, do your shopping now for choice selection of Sport Shirts, Dress Shirts, Trousers, Sweaters, Vests, Belts, Socks, Ties, etc.

Shaw's Men's Wear

222½ FRONT STREET

WO 2-3924

O27-ev-tu-th-s-tf

RECONDITIONED TV ANTENNA

$15.00

AND UP

PHONE WO 8-6791

CIRCLE TV SERVICE

260 COLEMAN STREET

O20-ev-r-s-tf

Steam-Bath Special

$1.00

5 - 10 p.m.

384 FRONT STREET

COME IN

AND TRY ONE

O23-3t

FOR SALE

SET OF CANADIANNA ENCYclopedia, almost new. WO 9-2823. O22-3t

SEWING MACHINE SERVICING, all makes, prices reasonable, also sewing machines for sale. Wood Belleville. Tweed 478-tf

KINGSTON PROVISIONERS Limited. Fresh and frozen meats. Fresh and frozen fish. Fresh fruits and vegetables. Why not call WO 6-4672 now for prompt delivery. O-tf

SKATES, NEW — AND USED. Hockey, figure, tubular. Used. Stephen Licence Ltd. 286 Front St. O-tf

BICYCLES ARE OUR BUSINESS. New and used. Sales and Service. Cooke's Keys and Bicycles, 342 Front Street. O-1m

AUTOMOTIVE

'64 FORD. BEAUTIFUL BLUE 4-door sedan. Automatic, radio, heater, windshield washers, defrosters, courtesy lamps. Immaculate, whitewalls, new tires, snow grips. Priced right. WO 6-4536. O-tf

1958 G.M.C. PANEL, 1 TON, TOP condition. Asking price $750. Ex 2-8186. O27-3t

'54 DODGE MAYFAIR, 3-TONE hardtop, in very good condition. Will sell or trade for panel truck. Phone WO 9-6986. O28-3t

'54 MONARCH 400 STATION WAGon. Excellent condition, all extras. Phone Madoc 473-r-11. O28-3t

1961 AIR-CHRYSLER AUTOMATIC transmission. Radio. Power steering. Low mileage. Good Crescent, room or after 5. O28-3t

1961 SNW 196 COUPE. EXCELlent condition. Radio, heater. Safety belts, sheet wear, mileage 30,000. Will trade for cheaper vehicle. 42 miles per gallon. Private. Phone WO 9-6986. O-tf

1960 Monaco Mercedes as trade-in. Will sell for $1,195.00. Call Miss Anne Collins, 923-3481 collect.

SACRIFICE

(Re-Sale)

$2,695.00

or offer. Owner transferred. New 3-bedroom bungalow, 1½ baths, recreation room, large lakefront lot. Dock and boathouse.

Directions: Proceed to Stirling, Madoc on Highway 63. Turn right at Department of Lands and Forests office and follow signs to Hunter Lake. Inspect this property every weekend. S28-1m

AUTOMOTIVE

FRONT END ALIGNMENT ONLY $6.95

John Beare Special — Tomorrow!

WHEEL BALANCING

$1.25 per wheel

Save up to $5.00. Pay

TOD BAILEY MOTORS

CANADIAN TIRE

WO 8-8701

O-tf-ev-r-s-2w-tf

1961 RENAULT, A1 CONDITION $85 per month. Call 9-2823 between 8 and 9 p.m. for further information. O21-tf

'57 DODGE SUBURBAN STATION wagon. Auto trans. Power steering interior. Radio. Sound-less. V8 engine. Reasonable. Can be financed. Private. 15 Dunbar Road. 1922 Kingston. O25-3t

33 METTOR COACH, complete. Good shape. Winterized. Will be for sale after October 31st. Station, 24 East Dundas. O25-3t

'58 CHEVROLET DELRAY, AUTOmatic, 6-cylinder, radio, heater, new tires, new battery, new paint, bearing gaskets, hoses — etc. Phone WO 9-6986 or Ontario Street, Belleville. O18-1m

1957 CHEVROLET 210 2-DOOR sedan. Phone WO 9-6986. O-tf

1955 CHEVROLET 2-DOOR SEDAN. Phone WO 9-6986. O-tf

1955 CHEVROLET IMPALA, 2-door hardtop. Fully equipped. WO 2-2331. S14-tf

REAL ESTATE FOR SALE

VETERANS

MAURICE H.

ROLLINS

CONSTRUCTION LTD.

SPECIALIZE IN

V. L. A.

HOMES

31-ev-s-tf

MORTGAGE MONEY

Homeowners, all the facts on first and second mortgages are available at no obligation! We are a local firm and can approve your property on the spot. No fees for inspections or appraisals. Funds available for all types of purposes including new construction. For quick confidential service call Mr. Simrod today.

HERBERT SIMROD

MORTGAGE BROKER

Woodland 2-8016

O3-tf

NEED MORTGAGE MONEY

So little as $1,000. NOW

If you are thinking of building or buying your own home, why not get your need financing on easy terms. Some lending firms will have an ample supply of first mortgage money for you. We advertise. This money is available at low interest rates and with easy re-payment terms

MOVING TO BELLEVILLE

Before you buy be sure to see McCormick Realty. We have new homes, some like new and many new Sub-divisions underway. Plus a large inventory of older homes. Drive Down into our office. We'll be glad to see you. Or Phone the Street in real estate service see

W. J.

McCormick

REALTY LTD.

89 STATION STREET

WO 8-8701

O27-ev-r-tf

SUBSTANTIAL DOWNPAYMENT for outstanding home. Box 86, Ontario Intelligencer. O25-ev-r-tf

REAL ESTATE FOR SALE

WE DOZE

but

NEVER CLOSE

HOUSE-HUNTING! Our time is your time, whether you are shopping for a $5,000 home or a $45,000 home.

BIG OR SMALL

WE HAVE THEM ALL

DOROTHY

Marshall

REAL ESTATE

BROKER

29 MacDONALD GARDENS

WO 2-8322

Mrs. Lougheed — WO 8-3263

Mrs. Edwards — WO 8-7030

Mrs. Way — WO 2-4347

O26-2t

FALL SALE ON BEAUTIFUL GUNTER LAKE

Discounts up to $500.00 or 30% 100-ft. lakeshore lots, some with trees, some cleared. Ideal for cottages, or for swimming, fantastic fishing and boating. Beautiful birch and maple hardwood bush. Lots from $3.00 per foot and up. Only 1½ and cottage $1,195.00. Call Miss Anne Collins, 923-3481 collect.

GERALD

JOYCE

REALTY LIMITED

274 FRONT STREET

BELLEVILLE

PHONE WO 8-5356

OPEN EVENINGS UNTIL 9 P.M.

DON BURR ..... WO 6-4304
HARRY MONTGOMERY ... WO 8-2294
H. WANNAMAKER ... WO 8-4377
CECIL GARRETT ... XX 3-5880
GERALD JOYCE ... WO 8-5044
JIM CATHCART ... WO 8-3532
GERALD JOYCE ... WO 8-2922

MOVING OVERSEAS. INDUSTRIAL property. Close to separate and Trenton. Ideal for black, 90 humidity. Prices $11,000. Box 9, Ontario Intelligencer. O26-1w

PETS FOR SALE

DACHSHUND PUPS. LITTLE beauties. Top breeding. Registered kennel. 9 Sidney Street. O27-1w

2 GERMAN SHEPHERD PUPS. Purebred. Silver and black. WO 2-6023. O26-4t

FINE BEAGLE HOUND, 2½ years, spot Spaniel, 6 weeks old. WO 2-6023. O26-4t

GERMAN SHEPHERDS. REGISTered, all ages, all colors. Reasonable prices. Also Registered Quinte Kennels. Milford, Ont. Phone Picton (Ch 6-4329. O-tf

TENDERS

Sealed tenders will be received by the undersigned until 12 noon (E.S.T.) Monday, November 5th, for the purchase of the following buildings:

A one room brick school formerly known as S.S. No. 1 located on Lot 30 in the First Concession of Thurlow Township, Hastings County comprising of approximately 1,225 square feet, and the property of the City of Belleville on the north side of No. 2 Airport.

Intended use of building and land to be stated in bid.

Further information to bidders may be obtained from the undersigned.

The highest or any tender not necessarily accepted.

D. S. McLEAN,
Secretary-Treasurer,
South Thurlow Township
Belleville, Ont.
R. R. 4, Belleville, Ont.
O27-3t-10

COUNTY OF HASTINGS

TENDERS FOR FUEL

The County of Hastings invites tenders on fuel oil and coal as listed below.

Lot No. 1—10,000 gallons more or less of No. 2 Fuel Oil delivered as required, to the Hastings County Home for the Aged.

Lot No. 2—Approximately 1,250 tons, more or less 1½ x ¾ lump prepared Stoker, coal to be screened shakrais delivered as required to Hastings County Home for the Aged.

Lot No. 3—Approximately 125 tons more or less of Egg Coal to be screened and delivered as needed to the Hastings County Home.

Tenders will be received at my office, Court House, Belleville, until 5 p.m., November 14, 1963.

Tender forms may be procured at my office.

Lowest, or any tender not necessarily accepted.

CARL E. BATEMAN,
Clerk-Treasurer.

MONEY TO LOAN

CASH

UNLIMITED FUNDS

FOR 1st or 2nd MORTGAGES

Advance Service at No Obligation

D. T. STORK

Mortgage Broker

338 PINNACLE STREET

WO 8-3718

S23-ev-r-tu-th-s-tf

CASH

We have funds immediately available for first or second mortgage, or we will purchase on private mortgage basis. Confidential. Private service. Gerald W. Joyce, Mortgage Broker WO 2-2922.

M23-ev-w-r-s-tf

NOTICE

Our new modern Banquet Room at reasonable rates. Available for weddings, dances, meetings and special occasions. WO 8-2811. Belmont Restaurant. O-tf

Business Service Directory

ACCOUNTANTS

JOHN J. EVANS & EVANS C.A.
211 Pinnacle S.Test
Belleville, Ontario
Phone WO 8-5507 2y2-11

GEO. A WELCH AND COMPANY
Chartered Accountants
112 Church Street - Belleville
Phone WO 8-5511
W. A. Welch, C.A. - Trevor Evans, C.A.
Ontario Trustees' Panel

ARCHITECTS

WATSON AND SIBBARD
Architects
210 Front St. Belleville Ont.
Phone WO 8-5511 16y36 19

BOAT REPAIR & STORAGE

Outboard Boat Storage
Repairs — Refinishing
Wood — Aluminum — Fiberglas

Outboard Motor Storage
Repairs — Servicing
Outboard Motor Sales
Agent
QUINTE MARINE
No. 2 Highway
¼ Mile East of Deseronto
Telephone Deseronto 396W
(no toll charge)
M16-1y

BUSES

BUS SERVICE TO TRENTON AND AIR STATION

Daily Bus Service

Daily Exc Sunday and Holidays

8.45 a.m.
10.45 a.m.
13.05 p.m Sat only
1.30 p.m.
3.30 p.m Sat only
4.10 p.m
5.40 p.m
11.50 p.m
11.59 p.m Fri & Sat only

Buses Leave Moorman Mr Sales
211 Pinnacle St. Phone WO 8-5511

Charter Coaches
RATHBUN BUS SERVICE LTD.
Trenton Ont — Phone EX 2-2613
24f-11y

CEMENT WORK

Chimneys Built and Repaired
Stone and Brick Work
Verandahs and Fireplaces
Cement Contracting
WO 8-2822 M21-4b

CLOCK & WATCH REPAIRS

ALL REPAIRS DONE LOCALLY
In modern workshop by experienced watchmaker in the province.
Watch Rings Rimsons 48 Dundas, Street, Belleville 21d-1y

CONCRETE

W DANFORD & SON
All Types of Concrete and
Machine Trowelling
Basements, Floors and Repairs
Backhoe Work
Trenches and Septic Tanks
Phone WO 8-2888 D8-1y

DRESSMAKING

"ORIGINALLY YOURS"
Dressmaking, Tailoring
Custom Made Clothing
Complete Bridal Service
Alterations
Reasonable Rates
WO 8-2823 O17-6p

DECORATOR

PAINTING and PAPER HANGING
Repair, refinishing in plums,
Cleaning and Window Service
Drywall and repair plastering
Free Estimates
WO 8-2194 A14-3m

FARM AND GARDEN

Dead Stock Service
BURNDEPT RENDERING CO. LTD.
Peterborough
A New Dead Stock Removal
ot Dead or Crippled Farm Animals
Without Charge
Call Long Distance Zenith 6-6530
On the Trans-Canada
Licence No. 1B1C M24-1y

FLOORS AND WALLS

PIDDITI - FARSI LTD.
Tile and Terrazzo Contractors
Glazed and Ceramic Floor and Wall Tile
Terrazzo Floors — Guaranteed
Granite or Marble and Terrazzo
Repairing, Cleaning & Servicing
Phone WO 8-7422 — Belleville
L. Merlo — President — WO 8-2284 J23-1y

FLOOR FINISHING

EARL DARRAH
Dial WO 8-4077—20 Bridge St. East
Sanding Machines and Floor
Polishing for sale
Expert Installation on Mastic
Rubber Tile and Asphalt Tile
Phone WO 8-4077 M26-1y

INSULATION

How is the Time to Insulate Your Home
Save 30% Heating Costs
Stop Frozen Water Pipes
Free Estimates — Call Us Today
BELLDAIRE INSULATION
WO 8-2888
262 Wilson Street, Peterborough
ZENITH 6-6772
"15 Years of Insulation Service
in the Trent Valley" M21-1y

LAUNDRY

COIN OPERATED

WESTINGHOUSE
LAUNDROMAT
Speedy
Economical
Laundry
80 Station Street
Camilton 6ood M7-14-6m

MIMEOGRAPHING
RUBBER STAMPS

JOHN CAMPBELL
Fast, efficient work growing at
Reasonable Rates
Statements Cards, Letters Circulars,
etc. Use my service for all types
of Rubber Stamps, Numbering Machines and Supplies
WO 8-2822 J23-1y

MUSIC

Music Lessons
Private Instruction for
Accordion
Representing Hohner
Guild, Excelsior, Scandalli
Weltz, Saltarelle, Dallape
Hartford and Titano
CHARLES RAMMER
Musical Supplies
264 Front Street, Belleville
WO 8-6278 My15-1y

OIL BURNERS

Oil Burners
Repairs and Cleaning
also
Chimney Cleaning
24 Hour Service
EX 2-5154 O10-1m

PLUMBING & HEATING

CHAPMAN
PLUMBING & HEATING
70 North Park Corbome
WO 8-2284
Plumbing, heating, air conditioning, sewage lines and sump pumps
Free estimates
New Installations
Repair work A16-3m

RADIATOR REPAIRS

Expert in All Makes of Auto and Industrial Radiator Repairs
Now Located in Our Shop
Cores If Required
Free Estimates
Reasonable Prices
FOLEY FOUNDRY & MACHINE CO. LTD
24 Victoria Ave. North
WO 8-5701 S18-3m

RUG AND UPHOLSTERY CLEANERS

WOODWARDS DURAGLOSS
Rug and Upholstery
Cleaning
T.R.M. LAST
Only $3.95
Rug and Upholstery Cleaning
Carpet Laying and Repairing
Free Estimates
Ap29 m 6

RENTALS

Typewriter and Adding Machine Rentals
UNDERWOOD LTD.
10 Bridge Street East
WO 8-5511
Special Student Rates S16-3m

RUBBER STAMPS

All Kinds of Rubber Stamps
Custom Made
The "Do It Yourself"
Ink-Stone Service Available at
O'NEIL RUBBER STAMP
118 Front Street
BELLEVILLE
Phone WO 8-5511
192 Front St.
TRY JAMES PEET LTD
179 122 Front St

SCAFFOLDING

Safety Steel Scaffolding
Large Stock Available
for Immediate Rental
FOLEY MACHINE & FOUNDRY
22 Wells idge Road
WO 8-5701 S16-3m

SERVICE STATIONS

JIM TREWORTHY
TEXACO SERVICE STATION
485 West Dundas Street
WO 8-2941
Open Every Night & Every Sunday
Lubrication — Tires — Tubes — Accessories
Mufflers — Batteries
Minor Repairs
Personalized Service
Guaranteed Workmanship
24f4-1y

SERVICES

MALCOLM'S FLOOR AND WINDOW SERVICE
Complete home cleaning
WO 8-6288 or WO 8-8276
Ja28-1y

CURRENT'S TIRE SERVICE
Tire Cabling — Tube Vulcanizing
or Recapping
Free Estimates
Every Tire Guaranteed
WO 8-4330 S21-2m

Septic Tanks Pumped Out
Phone
LORNE ROZARICE
WO 8-5888
ON WO 8-5888 Ap6-3m

SPRING SERVICE

We Re-arch, Repair and Install
All Makes of Car, Bus and
Truck Springs
Prompt Service to Our New
Customers
FOLEY MACHINE & MACHINE CO. LTD.
24 Victoria Ave. North
WO 8-5701 S18-3m

TAILORING

BENNETT'S CLOTHIN SHOP
278 Front Street
(above Sentry Shoe Store)
WO 8-5614
(formerly employed at Tip Top Tailors)
O17-3m

TV SERVICE

If You Want the Right Job
at the Right Price
Call
A. & W. RADIO & TV SERVICE
41 WO 8-4181 WO 8-4181
for Prompt Attention on All TV
and Aerial Work. O-tf

TV Antenna Installation & Repair
Service on TV Sets — Radios
All Replacement Glass
TRENTON TV SERVICE
(Belleville) Ltd.
393 Ontario St. WO 8-2781
Ag6-3y

TRUCKING

Sand, Gravel Fill, Crushed Rock
Trucks, Loaders and Rentals
Haulage, etc.
CLIFF HOWE
WO 8-8117
PHONE EVAN MAY J9-1y

TYPEWRITER

REPAIRS AND RENTALS

THE QUICKY LIMITED
Prompt and Efficient Repairs on all
Typewriters and Adding Machines
for Sale
125-135 Front St.—Phone WO 8-2775
Ag6 26-1y

VACUUMS

ELECTROLUX
SALES AND SERVICE
Vacuum Cleaners
Office
309 Dufferin Ave.
Belleville
WO 8-2888
Mgr: Mike Sheehy O3-1m

WELL DRILLING

GEORGE B CRALE
R.R. 2 Napanee
Wells for Home Farm and Industry
For prices and terms
Dial WO 396-3812
Dial Napanee 966-2616 M26-1y

WINDOW CLEANING

CLARK WINDOW CLEANERS
Floors — Housecleaning, Chimneys
Walls, Caulking, Storm Windows
35 Holgate St. — WO 8-5888 M26-1y

WATER SERVICE

SCOTT'S AUTOMATIC WATER SERVICE
Sales: WO 8-2174 or WO 8-2507
Rentals and Service Prompt
delivery 52-6m

Auction SALE

Consigned • Estate
Repossessed • Bankrupt
Surplus Stock
BELLEVILLE SALES AND AUCTION BARN
580 DUNDAS ST. EAST

Sat. Nov. 3rd
1962
Starting 12:30 p.m.

We have Instructions to sell by Public Auction a large quantity of new and used stock consisting of :

Furniture, Oil Paintings, Bedroom Sets, Rugs, Chesterfield Sets, Mattresses, Odd Dressers, Beds, Chairs, Desks, Lamps, Coffee and End Tables, Radios, Record Players, Refrigerators, Washing Machines, Wood and Electric Stove, Oil Burner, Space Heater, Pollak arm, Vacuum Cleaner, TV's, TV Antennae, Power Tools, Sewing Machines, Extension Cords, Appliances, Mixers, Carving Sets, Dishes, Cooking Utensils, Books, Garden Tools, Power Lawn Mower, Cameras, Binoculars, New and Used Clothing, Toys, Tires and many other items too numerous to mention.

Terms : Cash

STEVE BANY,
Auctioneer
WO 2-7128

Something To Sell ?
Consign It to the Auction Room

O27-31-3Dy

HOUSING POLICY

(Continued From Page 1)

Present rate of interest is 5¾ per cent.

To the end of August, 31 such loans had been made by CMHC for a total of almost $27,000,000. The projects, in every province except Prince Edward Island and Newfoundland, would accommodate almost 7,000 single students.

Another idea being discussed is a claims commission to provide expert adjudication of contractors' claims for additional payments on work undertaken for the department.

The department is responsible for most of the federal government's construction projects which sometimes run into more than $100,000,000 a year.

At present these claims—few in number but sometimes involving large sums—are settled by department officers who make a recommendation to the minister for an opinion payment in full or in part.

GOVT. UNDER

(Continued From Page 1)

from going on the market at all."

SUGGESTS AID VICTIMS

Mr. Knowles suggested the drug firms involved should put up "substantial sums" to help the victims of thalidomide. A similar suggestion came from Guy Marcoux (C — Quebec-Montmorency), a doctor.

Harry Harris (L — Halton), also a doctor, said the government must bear the responsibility for the "more than month's delay" in hailing Canadian distribution of thalidomide. He contended that additional deaths-lies could have occurred "because of the delay."

In his opening statement Mr. Monteith said sale of both thalidomide and oxytocic products, commonly called LSD, is to be prohibited in Canada.

However, the government would consider making LSD available under "rigid" control conditions for research and possibly cancer research.

DISCOVER WALLS

AMMAN, Jordan (Reuters)—British, French and Canadian teams of archeologists have discovered the original line of the city walls on the eastern side of Jerusalem, the Jordan antiquities department announced Friday.

Two Huge Bull Moose Shot By Huntress, Mrs. L. Hicks, In Northern Ontario Wilds

(Ed. Note: Following is the exciting story of the five-day moose hunt of Mr. and Mrs. Lloyd Hicks in the wild country sixty miles west of Hearst, Ontario. Mrs. Hicks shot two huge moose with two shots — but let Mr. Hicks tell the story. The Hicks, former residents of Belleville and Picton, now reside at 600 Laurier Avenue West, Apartment 20, Ottawa, Ont.)

"For several years, Louise and I have said to ourselves that has been known to us as the elusive moose and not until this year were we able to find it. It was a real successful and enjoyable hunt.

"We spent a few days at Pagauchwan Inn, 60 miles west of Hearst, last year and on our way through, were fortunate in meeting a Mr. Roland Malenfort, who at that time was employed by Henry Selins Company, a lumber company operating in the area. Reidy, as we now know him, loves to hunt and takes some time off from the busy life each year where he is responsible for 135 employees, operating on the dense forests of the area.

"Roily agreed to take us on a five-day hunt for 500 and we arrived at Hearst on Friday evening, September 28 and after a pleasant Saturday morning drive around the area with Mrs. Malenfort, Roily arrived with a trailer on a trip with four, sportsmen from the States. It did not take long to hook to refit his outfit and at 2.00 p.m. we had our gear loaded in our cars and trailer and were on our way.

"We drove about 28 miles west of Hearst on Highway 11 and then turned north on a gravel road and proceeded for about 40 miles to Lillabelle in the banks of the Kabinagabina River, a further 28 miles. Our gear arrived at Roily's aluminum war canoe, along with 85 gallons of fuel and two spare motors, and at dark we found ourselves 55 miles north on a gravel road where we joined the Magogama and Pagauchwan Rivers.

UP WITH THE DAWN

"We made camp for the night and went to sleep with the wolves howling around our tents. Roily roused us at 5.30 Sunday morning and after a hearty breakfast of pancakes, maple syrup, bacon and eggs and coffee, we were on our way again as the sun began to peep over the horizon.

"Twelve o'clock noon found us running into the mouth of the Magogama River where we located a beautiful spot in the bush for lunch and we were ready to crawl into our sleeping bags for the evening. Roily thought it w~ time to cruise farther down the river and see if we could locate a moose.

"We had only been out about one and a half hours when something loaned up on the shore line and after beaching the boat and proceeding on foot about 200 yards we finally got close enough to identify a nice 2-year-old bull. Louise thought I had better take the first shot. I was pretty excited and didn't believe I made a solid hit and when we saw him starting up the bank, she chipped in and brought him down.

"Roily towed him across the river and we pulled him out on the shore and when the field dressing was completed we found her bullet had clipped the bottom of the heart.

"We were back in the evening before dinner was over and we crept into our sacks. In the meantime, Roily had spent a half hour on the river bank with a birch bark horn, trying to appeal to one of the moose archs he was sure was in the area.

BIG BULL

Seven-thirty Monday morning found us again on the river in a chilly, early morning fog. Tracks made the night before, around our tents proved that a big one had been prowling around during the night but it was not until four o'clock in the afternoon that Louise spotted the biggest bull that we had ever laid our eyes on.

"Boy, oh boy, if I knew what had happened, she had clipped him right in the heart with a bullet from the .30-30 and he tumbled down the 40-foot bank, dead when he hit the water.

"Work really began now but in due time this experienced guide had him dressed and loaded in the large war canoe.

"Tuesday morning we loaded my small bull into another 18 foot canoe and combined the hunting experience not necessary as we will provide a complete training program.

Salary plus full commission on all sales. Unlimited scope for advancement and top earnings. Company pension plan. Blue Cross and Surgical Benefit Plan available. Send full particulars to:

BOX NO. 58, c/o ONTARIO INTELLIGENCER

CAMPBELLFORD

Council Approves $190,000 For New Filtration Plant

CAMPBELLFORD — Campbellford, Public Utilities Commission and the town council held a joint meeting Monday night in the commissioners board room to discuss a new water filtration plant. As a result of the meeting, council approved a $190,000 expendi ture by the P.U.C. for the plant.

Mr. J. D. Lee, a Kingston engineer, was present to explain how the proposed plant would operate, why it was needed and how the PUC proposed paying for it.

Council had previously given tentative approval to a $150,000 expenditure to build a plant, but this would have incorporated mixer structures, which according to observations made in other communities and advice received from the Ontario Water Resources Commission, would not have proved satisfactory. The new proposed plant will be a full flow gravity filter system with two filtering beds. It is estimated cost of the plant using the more efficient system is $190,000. Council reminded its meeting that providing the $150,000 and, on motion of Councillors Stephen and Reg Outinghyke, approved the preparations of a bylaw to issue debentures for $190,000 subject to approval by the Ontario Municipal Board. The OWRC has already approved the plans, and the engineer J. D. Lee said he is now at the point where he could call for tenders.

HIGH CONSUMPTION RATE

During the discussion, it was said that the town has one of the highest per capita water consumption rates in Ont. While most communities use 125 gallons per person per day, Campbellford averages about 185 gallons. On three days of last year, July 8, 6 and 13th, the approximately 3,400 people in the town used daily 1,100,000 gallons of water. The present plant pumped 703 million gallons during 1961.

The new plant is designed with an estimated 1969 population of approximately 4,000 to be called. This growth rate is based on past figures. The plant will have a rated capacity of one and a quarter million gallons per day, but could at peak periods pump as much as two million gallons per day if it became necessary.

Commissioner-chairman A. C. Newman explained that the board had kept costs down on the new station by doing away with all frills. There will be no terrazzo floor, the walls will not be tiled, and the plant will not be automatic. In addition, use is being made of some existing equipment. Some plants of the same size but with automatic features and distinctive architectural features have cost about $600,000 to build. Mr. Lee the engineer who will be in charge, said that the new plant will be functional and efficient but will be simple in design, thus reducing construction costs.

NEW EQUIPMENT

Two pumps and one chlorinator now being used in the old pumping station will be put to use in the new plant.

Board chairman A.C. Newman said the commission expected to be able to retire the debentures in 20 years, making payment annually out of current revenue. He did not anticipate a rate increase, and none of the cost would be added to the mill rate. He added, however, that if something unforseen in future years did necessitate a rate increase, the increase would likely be small, as the policies of the water rates in Campbellford are now lower than in any other community in the area. Domestic water is at $24 per year for house and service, or $18 for house service only, if lawn or outside services are used. This averages 35 cents per thousand gallons of water.

Although plans for the new plant have been approved by the OWRC, council pointed out that they would issue the debentures themselves and not have the province finance through the OWRC, because this has proved more costly in other communities.

CAREER OPPORTUNITY

FOR YOUNG MEN
IN
BELLEVILLE
INTERESTED IN A BRIGHT FUTURE IN AVIATION

Flight Lieutenant Edward Rozdeba will be available for interview and to discuss with you the opportunities, details of pay and other benefits of a career in the Royal Canadian Air Force.

Find out about the officer, airman and airwoman positions available in the RCAF.

SEE YOU ON THURSDAY
1 November from NOON to 6 p.m.
At The ARMOURIES

BURKITT FUELS WO 2-4034
15 GEDDES ST., BELLEVILLE

COMPLETE HEATING SERVICE, BUDGET PLAN, BURNER FINANCE PLAN, AUTOMATIC DELIVERY, FARM GASOLINE, MOTOR OILS AND GREASES. WE SPECIALIZE IN FARM AND RURAL DELIVERY. SUPERTEST PRODUCTS — A CANADIAN COMPANY.

STIRLING—CALL LONG DISTANCE ASK FOR
ZEnith 72500 (No Charge)
TRANKFORD — EX 8-4106

WE ARE AS NEAR AS YOUR PHONE

ARTISTIC
PICTURE FRAMING
FRED B. HUDSON
168 Bleecker Ave., Belleville

NOTICE
KAWARTHA
and
CROWE VALLEY
LAKES

Secretaries of Cottagers' Association in the Kawartha Lakes and Crowe Valley Lakes are asked to contact the office of the Otonabee Region Conservation Authority, 386 Burnham St., Peterborough.

PHONE 745-3802

immediately regarding the problem of Algae.

FOUND

PUPPY, ON CHARLES, BETWEEN Play and Victoria. WO 8-6944

NOTICE

$25. REWARD

For the exact whereabouts and present name of Marion Rachael, nee Marion Jetts.

G. BOUDIARD,
Fort Nelson, B.C.
S14-4,12-30-27,N2-10

ESTATE SALE

TO *PINE STREET* - BELLEVILLE

ESTATE OF EDNA RACHEAL SMITH, Deceased

The Executors of the above-named Estate will receive written Offers for the property known as 78 Pine Street, Belleville, Ontario, up to 12 o'clock noon on Wednesday, October 31st, 1962.

The Offer should include a cheque for ten percent (10%) of the amount of the written Offer payable to the Estate.

The highest or any other Offer will not necessarily be accepted.

Inspection may be arranged through the Estate Agent in Belleville, or through the Executors at the address below.

Offers should be well sealed and addressed to the Executors through the Real Estate Agent in Belleville or addressed to the Executors of the Estate as follows:

EXECUTORS
EDNA RACHEAL SMITH ESTATE
P.O. DRAWER 700
BELLEVILLE, ONTARIO.
O13-18-20-23-27-30

NOTICE TO CREDITORS AND OTHERS

IN THE ESTATE OF STEWART SHEKTLER, late of the Township of Sidney in the County of Hastings, Widow

ALL persons having claims against the Estate of the above named are notified to send them to the Township of Thurlow, in the County of Hastings, who died on or about the 14th day of September, 1962, duly verified by statutory declaration of their respective claims of which notice has been received.

DATED at Belleville this 4th day of October, 1962.

SPRAGUE & CAMERON
Victory Memorial Trust Building
P.O. Drawer 700,
Belleville, Ontario
Solicitors for the Executrix.
O13-30-27

NOTICE TO CREDITORS

IN THE ESTATE OF EDNA RACHEAL SMITH, Deceased.

ALL persons having claims against the Estate of the above named, late of the City of Belleville, in the County of Hastings, who died on or about the 7th day of September, 1962, are hereby required to furnish the undersigned on or before the 5th day of November, 1962.

After the said date the Executors will distribute the Estate having regard only to claims of which notice has been received.

DATED at Belleville this 5th day of October, 1962.

SPRAGUE & CAMERON,
178 Front Street,
P.O. Drawer 700,
Belleville, Ontario,
Solicitors for the Executors.
O13-30-27

NOTICE

WATER

WATER FOR CURRING AND WELLS. Any amount, anywhere, anytime. Our claims cleared WO 2-4167. O22-1m

LOTS FOR SALE

65 x 125' LOT, IN QUIET RESIdential area. WO 2-6772. O25-4t

LOTS ON BAY OF QUINTE BOX 38 Ontario Intelligencer S26-1y

CARPENTRY

CABINETS, KITCHEN CUPboards, bookcases, wall units, panelling, partitions, room alterations. Phone WO 8-6944 Bill Rhodenhiser S23-1m

WOODWORKING

BEST QUALITY CONSTRUCTION in all types of home improvement. Free estimates. Phone WO 8-6944 evenings. Free estimates WO 8-6180 Jy30-1y

The Golden Years

Annuities Appear Sound Bet For Safe Retirement Savings

By THOMAS COLLINS

The story of the 58-year-old man who set out to build up $30,000 for his retirement has sent the life insurance people scurrying for their pencils.

They think they have much better plans for him than the of one he chose.

The story, which appeared here a few weeks ago, told how the man would put his money into bonds at 4 per cent—when he reached 65 and then would have an extra $100 a month for income. In the seven years before 65 he thought he couldn't save $30,000 so he started putting all his savings into growth stocks in the stock market, hoping they would enhance in value. They did. He invested $23,600 and just before he retired it had grown to $31,200.

Then came the stock slide of last May. His stocks dropped to a value of $21,200. He sold out, put his money into bonds for the 4 per cent handful of the $100 he wanted — a loss of nearly 30 percent.

Says a distinguished insurance man:

"Had this man put $3,371 per year — or $23,600 for the seven years — into a Joint and Survivor Annuity, it would have guaranteed $120 per month for as long as either he or his wife lived. (This figure varies with the age of a man and his wife.)

NO FURTHER CONCERN

"The man thus would have no further investment problems and no further concern over the management of his money. Furthermore, his Annuity income would be very largely income-tax free, whereas the money received by most other investments would be subject to income tax."

The $21,020 the man had left after the stock slide, according to Mr. Grody, would give him and his considerably more than $70 a month "and would be guaranteed for life worry-free."

Says another insurance executive:

"Proper life insurance or annuity policies would have done much more for the 58-year-old man than what he did."

And then he offers four plans.

"If he had bought a 10-Pay-ments Life Insurance Policy at age 58 with an annual premium of $4,285.75 (one-seventh of what the man wanted to save for seven years), he would have had age 65 an income of $109.15 a month.

"If he has invested in an annuity the $21,020 he ended up with, he would have had $130.22 at 65.

"If he wanted $100 a month at 65, he could have had it for $18,120 invested in an annuity ... and would have had $4,900 left over in cash to put in the bank ..."

You readers must understand that the insurance men quoted represent different life insurance companies in different parts of the country. There could be variations in their policies, as there could be with other companies in the same places. However, by the figures they give are good ones and are typical of what you can get in annuities.

Also insurance men are good guys. Few professionals are more dedicated to their calling and more thoroughly in the worthiness of what they do.

With two exceptions, I think their suggestions of annuities for retirement are good:

One is that the money you put into an annuity can't grow in value. This is all right if the country remains static or has a depression but not so good if the economy expands and everything starts costing more. The 58-year-old man had a smart idea because his $23,600 grew in seven years to $31,200, just fatted to cash in soon enough.

The second exception is that most annuities all or most of the money is used up by the time you die, which leaves none or little for children and other heirs. This, for many retirement people is all right since they figure a good life for them is property more important than a good inheritance for somebody else.

Successful Living

(A Canadian Social Worker Helps with Human Problems)

Nothing Takes the Place of Love

DEAR DORIS—I have noticed in your column lately from women that were left nervous and hurt because their boy friends had left them for some reason or other, and are complaining about this having left them disinterested in men.

I was exactly the same for many years. I had been saying no to life for so long that I had actually thought that it was virtuous and I was also terrified at the idea of a date, to quote your words.

DORIS CLARK

Two years ago a nice fellow was after me to go out and I finally got up the gumption and accepted. He was forty years old, which I did not believe was too big an age gap. (I am 32). I am very happy to say that we are to be married soon.

I would just like to add for these women not to say no to life but to enjoy it while they are young. I have realized the foolish mistake that I made by pretending to be a manhater.

So girls, if there are any single men left, grab hold and don't let go as there is nothing that can take the place of having somebody to like you and to know that you are loved and wanted. Life is far too short.

Your words are very, very wise, Doris.—VERY HAPPY.

DEAR VERY HAPPY—My romantic heart says "Three cheers!"

And to the shy girls, do you hear what the lady said?

(Owing to her heavy mail, Doris cannot send a private reply unless a stamped, self-addressed envelope is enclosed with your enquiry.)

Albury

ALBURY — Miss Hattie Peck is a patient in the Belleville General Hospital.

Congratulations are extended to Mr. and Mrs. Don Dawson on the recent arrival of a baby girl.

Dr. and Mrs. Ronald Stephen of Durham, North Carolina, and Mr. Fred Stephen of Belleville, visited Mrs. Roy Williams one Saturday recently.

Mr. and Mrs. Benford Peck, Mrs. Roy Williamson, Miss Linda Peck spent the tea hour on Sunday evening with Mr. and Mrs. Douglas Williamson, Consecon.

Miss Ida Hubbs is a patient in the Belleville General Hospital.

Mr. and Mrs. Percy Carnrike of Ameliasburg, and Mr. and Mrs. Roy Hoppe of Oshawa, spent Sunday with Mr. and Mrs. Hugh Weese.

Foxboro

FOXBORO— Mr. and Mrs. Stillman Gay and Mrs. Finkle were Friday callers on Mr. and Mrs. Bert Martin and Mrs. Davis of Cherryville.

Mr. and Mrs. Jim Reid of Belleville, were Saturday visitors of the former's mother, Mr. B. Phillips, Belleville, was a Saturday guest of Mr. George MacLean.

Mr. and Mrs. Jack Stewart entertained guests from Belleville on Thursday night.

Mrs. and Mrs. Jack Elder and Mrs. George Hicks spent Friday afternoon in Stirling.

Mr. and Mrs. Wayne Shaw, Ivanhoe, were Sunday afternoon guests of the latter's parents, Mr. and Mrs. Harry Kelly and attended anniversary in the evening.

Mr. and Mrs. Fred Prindle spent Sunday in Burlington, visiting their daughter and family, Mr. and Mrs. Don Palmer and Cheryl.

Mrs. P. Kilpatrick was a Sunday guest of Mrs. Amanda Shaw.

ALARM CALL

LONDON (CP)—The fire brigade had to be called to take Leonard Newbrook, victim of a slipped disc, to hospital. Ambulance men could not manoeuvre him downstairs from his apartment because he had to lie flat. He was passed out a top-floor window and down a fire truck extension ladder.

ask Henry

Henry invites letters from readers. For the most interesting letter he receives each week, he will award a copy of his best-selling book, "Ask Henry," published by Prentice-Hall, Inc.

Dear Henry—I have a 9-year-old brother who always refuses to clean up his room. This morning I went into his room to mop. I looked under his bed and saw nothing but clothes and toys. Mom told him to clean up the mess but he came up with some silly excuse.

This is not the first time he pulled a stunt like this and I always get mad at him when he does. Is there any way to make him clean up his room properly.—THE MAD MOPPER.

Dear Mad Mopper—Clean up his room real nice when he isn't around. When he walks in he will see what happened to his pigsty and for once he will be proud to bring in his friends to his room. And he will want to keep it that way.—HENRY.

Dear Henry——I am a girl of 14 who receives an allowance of 35c. After reading the complaint of "Disturbed Fan" I wondered why she needed so much money. I save 25c a week and manage on 10c spending money.

Also this girl should consider the financial standing of her family, not just ask for a raise, because other girls get $2 a week. Sure I would love to get this much but I learned to be satisfied with what I get.—SATISFIED.

Dear Satisfied—Yes, you should be satisfied with what you get, because many kids have to be satisfied with what they don't get—enough food, love, clothing and shelter.—HENRY.

Dear Henry—At what age should I let my daughter Lynn wear lipstick?—MRS. M. J. T.

Dear Mrs. M. J. T.—Let's figure it out: 4435/9A & 23458. 4*5% ac3&/—A? ac ¼ equals about 14. But you better check it to make sure that I didn't make a mistake.—HENRY.

Dear Henry—I am 14 and was invited out to my first party recently. But since my girl friend is sick I have to go with a girl I despise greatly, or not go at all.

Although I can't stand this girl, I would really like to go to the party. She is also disliked by many of the boys and they would never stop teasing me if I showed up with her. What should I do?—RHONDA HATER.

Dear Rhonda Hater—This might probably be Rhonda's first party too. It's up to you.—HENRY.

Wooler

WOOLER — Mrs. Lorne Scott returned on Wednesday after a holiday with her sisters in Detroit and Toronto.

Mrs. Way of Brighton is visiting her daughter, Mrs. Dorland of Wooler.

Mrs. H. Hancock, Belleville, spent Monday afternoon with Mr. and Mrs. L. E. Bryant.

Mr. and Mrs. George Rutzan of St. Catharines, and Mr. and Mrs. Martin Rutzan and daughter of Burlington, spent Sunday with Mrs. N. N. Hagerty and others friends. Mrs. Lucille Rutzan accompanied them home after spending a couple of weeks with Mr. and Mrs. A. G. Austin and Mr. and Mrs. Frank Grosjean.

Mr. and Mrs. E. Maguire of Belleville, were Sunday callers of Mr. and Mrs. L. E. Bryant.

Mrs. L. Russell and daughter of Gore's Landing, spent a day last week with Miss Cora Valentine.

Mr. and Mrs. Jim Putnam spent Sunday with Mr. and Mrs. Austin Leavitt in Peterborough.

The first 4-H Club meeting was held last Saturday with the project being the "Cereal Shelf" with Mrs. Mrs. Scott and Mrs. R. Read. Officers elected were: president, Georgia Leavitt; vice-president, Elaine May; bee; press reporter, Mary Jane Lafrance. The next meeting will be held at the home of Mrs. R. Scott.

LEADING CITIZEN

Wendell Corey, star of The Eleventh Hour on the CTV network, is president of the Academy of Motion Picture Arts and Sciences.

Three Freed On Joint Charge of Rape

SAULT STE. MARIE, Ont. (CP)—A supreme Court jury acquitted three men on a joint charge of rape Thursday despite a statement by Mr. Justice L. A. Landreville that he believed the "Crown has proved its case."

Richard Angras, 22, Samuel Cecil Taylor, 24, and Thomas Morrison, 32, were charged following a complaint by a 28-year-old woman.

The woman testified the three forced their way into her apartment March 8. She said the man with whom she is living was admitted to hospital with a broken nose, fractures of facial bones and bruises suffered in a scuffle with the trio.

The jury of five women and seven men deliberated four hours before returning the verdict. The three men denied forcing their way into the apartment and said the woman had agreed to the sexual relations.

DO YOU HAVE...

—a marital problem

—trouble with your children

—difficulty in budgeting your income

If so, the Children's Aid Society can be of help and invites you to talk it over with one of the members of its family service department staff who will find them sympathetic and understanding of your problem and desirous only of helping you to help yourself. There will be no obligation on your part and you may terminate the contract at any time.

The Society's offices at 63 Moira St. West are open from 8.30 to 5.00 o'clock Monday to Friday each week. For your own convenience it is suggested that you telephone for an appointment. Your call will be treated with complete confidence.

In Belleville this service to families is supported by the Belleville United Appeal.

GRANT FUNERAL HOME
68 North Front Street
BELLEVILLE - ONTARIO
DIAL WO 8-9119

LUFTHANSA
FEATURES
Three Thrifty Thrilling Tours
at Exceptional Winter Savings!

BUDjet ALPINE SKI TOUR

Whether you are an expert skier or a beginner, you'll enjoy this Lufthansa ski adventure that takes you in less than half a day, to soaring peaks, picturesque villages, and fabulous Alpine ski runs. Lufthansa's 17-day Alpine Ski Tour includes your round trip Jet Economy Fare, ground transportation to and from two great Alpine Ski Resorts, with comfortable rooms and all meals. Only (Can.) $639.00 from Toronto, with daily departures.

JET'N CRUISE TOUR

Enjoy a sunny holiday leisurely cruising the calm Adriatic and Ionian Seas, on an exciting tour that takes you to the early cultural centres of Western Civilization. Tours leave every second Tuesday for a 17-day trip to Germany, Italy, Yugoslavia, Greece, Rhodes, Israel and Cyprus. Spend 12 days on a comfortable cruise ship touring Europe's most beautiful coastline. Tour includes all transportation, hotels, meals, sightseeing for only (Can.) $767.40 from Toronto.

AROUND THE WORLD TOUR

Lufthansa and Famous Cook's Tours unite to offer you a dream trip around the world . . . and in only 30 days. Circle the globe right from Toronto to see colorful, exciting cities in Europe, Egypt, India, Thailand, Philippines, Formosa, Hong Kong and Japan. Travel effortlessly on a tour that includes all transportation, hotels, meals and sight-seeing for (Can.) $2,-225.10 . . . tours leave every Sunday.

You can enjoy any one of these thrilling tours now with Lufthansa's "Fly Now, Pay Later" Plan . . . only 10% down and the balance over 24 months at 6% Bank Rate. For further details and free folders, see your Travel Agent, call Lufthansa or just fill in and mail coupon below.

QUALITY...IN...AIR...TRAVEL
LUFTHANSA
GERMAN AIRLINES

Lufthansa German Airlines,
55 Yonge Street,
Toronto, Ontario.

Please send me further information on the following tours:

BUDjet Alpine Ski Tour ☐
Jet'n Cruise ☐
Around the World ☐

NAME .....
(Please Print Clearly)
ADDRESS .....
CITY ..... PROV. .....
(MY TRAVEL AGENT .....
REG.

DAVISON and DAVISON
CALL US FOR RESERVATIONS — OVER 40 YEARS EXPERIENCE
193 FRONT ST. BELLEVILLE DIAL WO 8-7455
YOUR TRAVEL AGENT
ROLUF'S TRAVEL CENTRE
227 FRONT STREET DIAL WO 8-6469

APPOINT
CLARENCE D. FUZZEN

YOUR AGENT FOR ALL YOUR INSURANCE NEEDS
29 Everett St. Belleville
WO 2-0239
INSURE WITH CONFIDENCE CONVENIENCE & ECONOMY

Here's how CONVEXIONAIRE is so different!

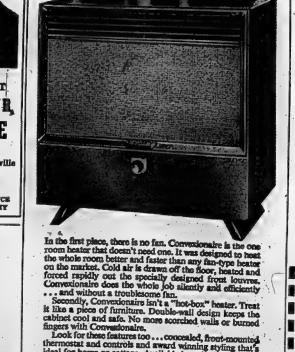

In the first place, there is no fan. Convexionaire is the one room heater that doesn't need one. It was designed to heat the whole room better and faster than any fan-type heater on the market. Cold air is drawn off the floor, heated and forced rapidly out the specially designed front louvres, ... and without a troublesome fan.

Secondly, Convexionaire isn't a "hot-box" heater. Treat it like a piece of furniture. Double-wall design keeps the cabinet cool and safe. No more scorched walls or burned fingers with Convexionaire.

Look for these features too ... concealed, front-mounted thermostat and controls and award winning styling that's ideal for home or cottage. Available in wall vent and free standing models for natural gas or propane.

See Convexionaire soon ... at your local department store, gas utility office or the Clare dealer listed below.

CLARE BROTHERS LIMITED PRESTON ONTARIO
Canada's leading specialists for over 100 years

A Salute to Belleville Industry from

MOIRA-SCHUSTER LIMITED
30 BRIDGE ST. EAST, BELLEVILLE - WO 2-4504

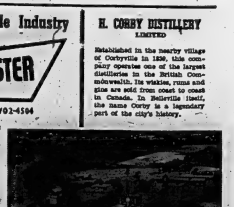

DEVOTION! Plays a vital part in the growth and prosperity of the Belleville area . . . and the well-being of its people. Moira-Schuster has been identified with Belleville homes and industry for more than 60 years. It has become Belleville's major supplier of fuel oil. It has a fast, friendly and efficient 24-hour service Department which immediately is reinvented for quality and reliability. Next time you need heating service, call WO 2-4504 . . . you will be sure of courteous attention and guaranteed "Service and Satisfaction."

H. CORBY DISTILLERY LIMITED

Established in the nearby village of Corbyville in 1859, this company operates one of the largest distilleries in the British Commonwealth. Its whisky, rums and gins are sold from coast to coast in Canada. In Belleville itself, the name Corby is a legendary part of the city's history.

H. G. Frid Co., Belleville
Superior Propane Limited Belleville
Lakeland Natural Gas Co., Belleville
Henry Vandenbosch, Belleville

THE WEATHER
Tuesday - Mainly cloudy and warmer. Low 32. High 50.

The Ontario Intelligencer

TEMPERATURES
Max. Min.
Today 49 25
One Year Ago 60 34
Rainfall .15 inch.

Authorized as Second Class Mail, Post Office Department, Ottawa.

BELLEVILLE, ONTARIO, MONDAY, OCTOBER 29, 1962

6c Per Copy, 35c Per Week

WEST HAILS U.S. STUNNING VICTORY

Nehru Asks U.S. For Weapons Aid To Fight Reds

Spokesman Indicates Help Forthcoming

CP from AP-Reuters

NEW DELHI—Prime Minister Nehru asked the United States for aid today in India's struggle with Communist China and an Indian spokesman said the total of Indian dead and missing at 2,000 to 2,500 so far in the campaign.

The spokesman said the Chinese are believed to have suffered much heavier casualties in driving into northeastern and northwestern India.

The spokesman reported the loss of Demchok in southern Ladakh where the Chinese had attacked last Saturday.

Nehru asked U.S. ambassador John Kenneth Galbraith for the weapons. A U.S. Embassy spokesman said Galbraith indicated they are coming.

Despite setbacks India definitely refused to accept offers of mediation by the undeclared war with China.

An external affairs ministry spokesman said:

"No self-respecting country, and certainly not India with her love of freedom, can submit to Chinese aggression whatever the consequences may be. nor can India allow China's occupation of Indian territory to be used as a bargaining counter for dictating to India a settlement of differences regarding the boundary on Chinese terms."

REITERATES STAND

The spokesman reiterated that the Chinese must withdraw "at least to where they were prior to Sept. 8" when the intrusion into Sikkim began.

A military spokesman said Delhi was only a sporadic exchange of fire in northeast but Demchok and nearby Jara Pass were abandoned Friday.

The appeal to the United States for weapons followed report here of two Indian-U.S. British arms and ammunition.

Nehru sought help as a matter of public record for a vital Himalayan pass on the Ladakh-Tibet border in India's densely populated Assam Plain.

The Indian Army was rushing reinforcements to the Se La Pass to try to stem the advance of at least one 10,000-man Communist Chinese division striking forward from the key northeast border town of Towang which they had won.

U.S. infantry weapons for the Indian defenders in the Himalayas may begin arriving by air by the end of this week, it was understood.

The terms on which the weapons will be supplied were left

(Continued on Page 15)

JEAN DRAPEAU WINS HANDILY IN MONTREAL

Defeats Fournier For Mayoralty

MONTREAL (CP) — Mayor Jean Drapeau finally became "mayor of all the people" Sunday in his smashing election victory, by most lopsided in Montreal history.

He was as popular in the English-speaking areas as in the French-speaking sector in piling up 130,556 votes to 113,629 for Senator Sarto Fournier, his closest opponent.

His Civic Party captured 41 of 45 council seats in the new streamlined council. Voters also gave strong support to the Drapeau administration's referendums, calling for a four, instead of three-year mandate and the establishment of identification cars for municipal voters to cut down "violent voting."

Despite Montreal's first snowstorm of the season which clogged traffic, 42.4 per cent of the electorate went to the polls, an improvement of more than one per cent over the turnout in 1960.

DETAIN NINE

The heavily reinforced police force warned election workers it "meant business" and would not tolerate the interested for the first time in the memory of veteran. officers. Nine men were detained for such offences as carrying iron bars on the front seat of their cars.

The opposition Citizens' Party and Civic Action League didn't get a look at the votes—campaigns never got off the ground and they couldn't even supply enough cars to take their supporters to the polls in the inclement weather.

There was never any doubt about Mayor Drapeau's victory. He virtually announced it himself when he read out first

(Continued on Page Three)

FRENCH VOTERS OK DE GAULLE REFERENDUM

Will Remain Head of State

PARIS (Reuters)—Charles de Gaulle remained France's president today after voters approved his presidential referendum with a three-to-two majority and gave the imperturbable leader a vote-of-confidence in the process.

The national referendum Sunday, on which de Gaulle had staked his political future, brought 12,800,000 yes votes and 7,900,000 no votes—a 61.76 per cent affirmative ballot.

However, almost a quarter of the eligible voters stayed away from the polls.

By de Gaulle's own calculations, a figure above 60 per cent meant a "success," 65 per cent a "triumph." He had threatened to retire if the majority had been "mediocre or problematical."

But Premier Georges Pompidou declared: "the yeses have carried the day massively."

DISPELLS DOUBTS

Doubts about de Gaulle's intentions were dispelled when Interior Minister Roger Frey said: "Gen. de Gaulle will remain at his post as head of state."

Even before the president's decision was announced, however, French newspapers had predicted he would not resign.

The referendum was officially to give the voters a chance to decide on de Gaulle's proposal that future presidents be elected by popular vote, instead of by an electoral college.

But faced with the opposition of almost every political party in France—partly because the referendum meant changing the constitution without the approval of the National Assembly—de Gaulle also made the vote a test of his prestige with the French people.

With the referendum over, a new political campaign began for the election next month of a new National Assembly.

LOW LEVEL LOOK AT CUBAN MISSILE SITE—This is a different low level photograph, made October 23, of the medium range ballistic missile site under construction in the San Cristobal area of Cuba. It was released in Washington by the Defence Department. Camouflage netting covered the launcher locations. Cabling connects the canvas-covered missile erector to a control van, not shown. (Defence Department Photo via AP Wirephoto)

Americans Push For Missiles Removal Action

Thant to Visit Cuba On Castro Invitation

By LEWIS GULICK

WASHINGTON (AP) — The United States pressed today for fast diplomatic action to end down Soviet Premier Khrushchev's pretext to put Soviet missile bases out of Cuba.

Washington policymakers held hope—mixed with liberal doses of caution—that a breakthrough has been scored in the U.S.-Soviet confrontation that bordered on potential nuclear conflict.

Khrushchev's pledge was hailed in Western capitals as a stunning victory for the United States.

Informed sources said there were no deals of secret understandings involved with the Soviet leader's offer to dismantle the Cuban bases and return their rocket arsenals. The only price he asked was a guarantee, which Kennedy gave, that the United States would not invade Cuba.

The president was reported to have no plans for a summit meeting at this point with the premier.

WORK OUT PLANS

U.S. diplomats focused on working out arrangements for United Nations inspection of the withdrawal from Cuba of the "grim weapons" which Khrushchev, under threat of forceful U.S. action, announced Sunday he will ship back to Russia.

Acting UN Secretary-General U Thant arranged to fly to Cuba Tuesday. The U.S. hope is he can take with him a workable inspection plan to present to Premier Fidel Castro.

Khrushchev sent Deputy Foreign Minister Vassily Kuznetsov to New York to negotiate. He said on his arrival Sunday night "we are sure peace can be saved if all parties concerned will exercise good will and a reasonable approach."

The Soviet Navy marked time while Soviet ships once headed for Cuba turned back on the two days' sailing time away. The state department announced that while "quarantine" against offensive weapons shipments to Cuba continues, it expects no interceptions by the U.S. blockaders.

AGREES TO PULL OUT

Khrushchev agreed to pull out the missile bases in a letter to Kennedy made public Sunday morning in Moscow. The Soviet leader said "the interests of peace" guided his decision.

Obviously eager to match his

(Continued on Page 15)

World Heaves Relief Sigh With Easing of War Threat

LONDON (Reuters)—An anxious world breathed easier today as the ominous threat of nuclear war gave way to the possibility of peaceful settlement of the Cuban crisis.

Comment ranged from satisfaction that the Cuban crisis seemed to be over, to praise for President Kennedy, Russian Premier Khrushchev and the United Nations.

The British government officially welcomed the Soviet announcement that it is ready to dismantle its Cuban missile sites. A few hours earlier Prime Minister Macmillan had presaged Khrushchev that such a move would open the way to wider negotiations on a nuclear test ban and disarmament generally.

Belgian Foreign Minister Paul-Henri Spaak said Khrushchev must be thanked and congratulated for his action.

"Perhaps from the evil of these last days, something good will come," Spaak said.

Danish Foreign Minister Per Haekkerup expressed hope that the new Soviet-U.S. contact on Cuba might lead to "a final settlement in peace."

The British national press heaved an editorial sigh of relief, then joined in almost unanimous praise for the course of both President Kennedy, for his original blockade move, and Khrushchev, for his decision to dismantle the Cuban missile sites immediately.

The independent Times, analyzing Khrushchev's decision, said "in a sense it is hitting Sergeyevich asserting himself against Mr. Khrushchev; the president peasant against the bouncing leader; but there must be argument among the hard school in Moscow who will point out that whether adventure has recoiled on him."

The Liberal Manchester Guardian saw Khrushchev's decision as a means of buying time for talks on the whole question of disarmament.

But it added Khrushchev might be pushed out of the Soviet leadership.

"If so, we shall probably not be any better off."

The Soviet Communist newspaper Pravda published President Kennedy's last two statements and Khrushchev's reply under heavy headlines — "The peace and security of the peoples must be ensured." "Reason must triumph" and "Mankind approves the peace-loving proposals of the Soviet Union."

Pravda said there was universal support for "the wise victories" of the Soviet Union in the most complicated circumstances among workers throughout the Soviet Union.

British philosopher Bertrand Russell, who had exchanged telegrams calling for peace with both leaders, Sunday night congratulated Khrushchev for his move.

BELIEVE CASTRO GAVE SIGNAL FOR SABOTAGE

Latin American Countries Warned

By PAUL FINCH

CARACAS, Venezuela (AP)—U.S. diplomats are warning Latin American governments about an escalated communist-wide sabotage campaign believed launched Sunday with bombings that knocked out one-fifth of Venezuela's oil production.

Some authoritative sources in Washington said Cuban Premier Fidel Castro gave the signal for the general terrorist action in Latin America with the American-operated oil fields in Venezuela a prime target.

Saboteurs dynamited four power stations of the Creole Petroleum Corporation Sunday at Lake Maracaibo, which bolds seventh its waters one of the world's richest oil stores. The lake, roughly 75 miles wide and 125 miles long, lies about 300 miles west of Caracas.

The bombers struck shortly after midnight Saturday, a few hours after President Romulo Betancourt ordered mobilization of the armed forces to counter what he called the threat to Venezuela of "the reservoir of Soviet nuclear rockets in Cuba."

STILL A PROBLEM

U.S. officials were reported remaining Latin Americans that while a settlement may now be in sight to dismantle the Soviet missile sites, the long - range problem of dealing with Castro in this hemisphere will remain.

Because of Castro's government blamed the oil field bombing on "Communists." Two suspects were hauled out of the Caribbean waters of Lake Maracaibo after the blasts destroyed transformers at the Creole Petroleum, a subsidiary of Standard Oil of New Jersey.

Police said one of the men was apparently blown up the saboteurs' boat, killing one of the bombers. One of the suspects was so badly burned he was blinded.

A Creole spokesman said the entire Tijuana oil field in the lake was rendered inoperable. He said the field produces about a month to get the field back in its daily production of 525,000 barrels, but other sources said it might take as long as three months.

These informants said the government faces a serious loss of foreign exchange earned from oil royalties, Venezuela's main source of wealth. Venezuela collects about 70 per cent of the $1,260,000 daily revenue from the country's oil production, the third largest in the world.

More Concrete Action Wanted By Government

By JAMES NELSON

OTTAWA (CP)—The government hopes to jolly Parliament into fewer rambling speeches and more concrete action in the two weeks ahead.

It is to carry out the promise of a supply debate next Monday, Nov. 5. This is the vehicle often used for the "state of Commons' confidence in the Progressive Conservative ministry appears to be the rules require six supply debates a session. The government won five votes on the throne speech debate.

The Commons spent four days last week in general discussion of last spring's budget proposals and current economic conditions. The debate can produce nothing in the way of legislative accomplishment, and the government would like to see it come to an end Tuesday night.

The House can then get its teeth into the budget bills, enacting the tax changes it wants which already are in effect.

The tentative schedule, subject always to opposition tactics and any emergencies that may arise on the domestic or international scenes, is:

Today and Tuesday—budget discussions.

Wednesday, Thursday and Friday—five bills and resolutions sponsored by Transport Minister Balcer.

Next Monday and Tuesday—debate on any grievance any member may want to raise before Parliament considers voting appropriations. This is usually crystallized in an opposition non-confidence motion, which would go to a vote at 8:35 p.m. Tuesday.

Wednesday to Friday next week—discussion of the 1962-63 revised expenditure estimates, tabled in the Commons Oct. 18 by Finance Minister Nowlan.

Capital Reaction to Cuba Mixed Relief and Caution

OTTAWA (CP) — Reaction here to the thaw in the Cuban crisis struck the same note exhibited in other world capitals—relief mingled with caution from Prime Minister Diefenbaker on down.

"Mankind will breathe more hopefully," he said in a statement Sunday night. "The introduction of missiles into the Western Hemisphere brought the world too close to disaster for anyone to indulge in either self-congratulations or complacency at this time."

He urged: "Now is no time for us to relax our efforts, we should keep our fears, in perspective," said Liberal Leader Pearson.

"Value of new machinery for negotiation spring from this first step in the right direction," said House Leader R. W. Prittie of the New Democratic Party.

Earlier in the day, Mr. Diefenbaker confessed to 200 persons at a church cornerstone-laying ceremony that he had some difficulty keeping abreast of the fast-breaking Cuban developments.

A Diefenbaker statement later said there is an "early prospect that the threat to the western hemisphere from long-range Soviet missiles in Cuba will be removed."

This had been brought about by "high degree of unity, understanding and co-operation among the western allies." In this the Canadian government has played its full part.

Mr. Diefenbaker said the UN deserves special praise for its efforts. For the future, "I believe that in the negotiations which will follow the immediate settlement of the Cuban crisis there lie broad possibilities for progress in the settlement of other issues between East and West.

"Indeed, if the present situation is fully executed, this will be the first time that agreed disarmament measures are carried out under international inspection.

"Indeed, disarmament without inspection could not be achieved."

Mr. Pearson said Berlin still remains. There was a relationship—born of the cold war—between one dangerous problem and another.

"Therefore, if the settlement of the Cuban crisis can lead to the reduction of tensions elsewhere and progress toward disarmament, then we can be even more grateful to President Kennedy for his firm stand last week."

Washington Happy But Concerned Over Possible Kremlin Upheaval

WASHINGTON (CP) — Quiet jubilation reigned in this capital today over Soviet Premier Khrushchev's decision to dismantle Soviet missile sites in Cuba, but there was concern in responsible quarters that the Russian decision may lead to internal Kremlin convulsions that probably could threaten and shake the world in the next few weeks.

The immediate Kennedy administration view was that Khrushchev's leadership may be under challenge in Moscow.

Today's Chuckle

When pigeonholes hold pigeons and dovetails grow on noves, then might look to the glove department for gloves.

THE WEATHER

Synopsis: Warmer air has advanced eastward across the Prairies into northwestern Ontario. The warmer air is forecast to push across the northern regions of Ontario by tonight and reach Southern Ontario Tuesday. Temperatures will be 10 to 12 degrees higher.

This was seen as a reason for the confusing and conflicting Soviet actions in Cuba.

Kennedy during a tense and critical weekend in which Kennedy edged dangerously close to open invasion of Cuba.

Friday, Khrushchev had agreed in a letter to Kennedy to remove the offensive weapons in Cuba if Kennedy pledged not to invade that Communist stronghold.

Saturday, Khrushchev suddenly injected a demand for elimination of NATO nuclear missiles in Turkey as the price for withdrawal of Soviet missiles in Cuba.

Sunday, after Kennedy rejected the higher withdrawal price, Khrushchev returned to his original bargain.

Those close to the Kennedy scene were urged not to panic. They were cautioned not to say anything that might aggravate an inner Kremlin conflict and force the Khrushchev leadership to undertake new global risks in order to preserve that leadership. The possibility of a new Berlin crisis was not dismissed. Soviet pressure might be exerted anywhere.

Unique Medical Triumph Will Save Many Premature Babies

CLEVELAND (AP) — "John Glenn" is a lamb who was born twice, the second time from an artificial plastic womb.

The unique medical triumph now promises to save hundreds or thousands of premature babies whose lungs are not yet good enough to keep them alive, a Canadian surgeon said Sunday.

The artificial womb would take over only while babies could breathe properly.

Dr. John C. Callaghan of Zdbrook described the bowl-shaped, plastic "womb" at a closing scientific session of the American Heart Association.

The lamb was taken from the body of its mother by Caesarean section two weeks before it was due to be born.

It was quickly transferred to the plastic chamber, filled with fluid much like that in the mother's womb, and a type of heart - lung machine pumped blood through the lamb's body, oxygenating it. Four days later, the little pioneer was "delivered" a second time, and took its own first breath of air.

The system has been modified for human infants and a Canadian team of doctors hopes soon to try to succor premature babies dying of suffocation.

The baby, already born naturally but small, would be submerged in fluid. But he would be connected by vein and artery to an artificial system pumping oxygen - rich blood through his body while supplementing his faulty lungs.

In many premature infants, and even some born at full term, the lungs are not yet already to do the job fully. Even in incubators they turn ashen grey or blue, and die within two to 36 hours, Dr. Callaghan explained.

The artificial womb would simply provide a kind of wood transfusion until the infant's lungs were working at 100 per cent efficiency.

The completely substitute plastic womb was used to study positive hazards and problems in keeping a premature animal alive, Dr. Callaghan said in a joint report with Drs. Jose Delos Angeles and Beatris Borrachia.

Today's Chuckle

When pigeonholes hold pigeons and dovetails grow on noves, then might look to the glove department for gloves.

THE WEATHER

Synopsis: Warmer air has advanced eastward across the Prairies into northwestern Ontario. The warmer air is forecast to push across the northern regions of Ontario by tonight and reach Southern Ontario Tuesday. Temperatures will be 10 to 12 degrees higher.

Convention Will Be Opened By Premier

Members of the Belleville General Hospital Board of Governors, the Women's Auxiliary and hospital administration staff will be attending the 38th annual convention of the Ontario Hospital Association being held in Toronto this week.

The convention being held Oct. 29, 30 and 31 at the Royal York Hotel will be opened by Ontario Premier John P. Roberts.

The convention will be Canada's largest with more than 4,000 delegates representing hospitals and allied health institutions from all parts of the province are expected to attend. Top flight hospital authorities from each parts of Canada and the United States will be on hand to lead discussions on a variety of tropical hospital problems.

The convention theme is "The Voluntary Concept — Incentive for Progress".

A PUBLIC TRUST

Commenting on the theme, Association President, Max B. Wallace stated that "hospitals are essentially a public trust. If we are to retain ownership of these institutions at the community level, trustees and administrators have a serious obligation to keep pace with the latest administrative and educational techniques which can be utilized to improve the service to patients and to communities at large".

Special sessions will be held during the convention for the benefit of those involved in specific aspects of hospital work such as nursing, dietetics, medical records, laundry, engineering and others.

Change Locale Of Lecture

Due to increased interest in the Survival lectures being presented by the Quinte Emergency Measures Organization, the lecture scheduled for presentation in the City Council Chambers, Belleville, at 8 p.m. Nov. 1, has been moved. It will be presented at 8:30 p.m. the same day, in the auditorium of Belleville Collegiate Institute. The move was made because the lecture presented yesterday in the Stirling council chambers, was attended by more than 200 people and QEMO hardly believes the Belleville Council Chambers would be too small to hold the turnout for Thursday's lecture.

Car Crash Sends Three To Hospital

TWEED (Special) — Three persons are in hospital in Belleville General Hospital Saturday night following a two-car collision on Highway 62 between Sulphide and Tweed.

Cars driven by Norma Manion and Richard Mahoney of Marmora were involved in the crash and ended up as wrecked in the same ditch. Dr. Barry of Tweed attended the injured who were later sent on to hospital at Belleville.

Mrs. Mahoney was reported seriously hurt with possible internal injuries while her husband suffered concussion. Miss Manion was allowed to return home following treatment.

Provincial Police Officer Larry Calnan of the Madoc detachment investigated.

Special Classes For Boys, Girls

This year there are special sessions for boys and girls of eight years of age in both swimming and gymnastics at the Belleville YMCA, the recreational classes began this past week and will continue for the balance of the season.

The Saturday classes are held every Saturday morning from 2:30 to 3:30 o'clock under the direction of Bob Doogan and physical director Joe Ruddy.

The girls' classes are held every Thursday afternoon from 3:15 to 6:15 p.m. Miss Norma Hunter-David will be instructing these classes.

Commencement Exercises Held at St. Michael's

On Friday evening, the annual Commencement Exercises were held at St. Michael's Academy. The chairman for the evening was Michael Ryan. The Glee Club opened the program with "O Canada" and the closing hymn "Hail of Living".

Thomas Beehler was called upon to introduce the guest speaker, Mr. Douglas Boyle, B.A., LL.B.

Following his own Commencement in the Academy auditorium, Mr. Boyle refer red briefly to the work of the late Reverend L. B. Garvin, "Remember who you are and where you are going".

These words had man an impression because it was then taken up with the problem of what career he should choose. Urging each graduate to give serious thought to his future career, the career which suits his personality and capabilities, Mr. Boyle stressed the fact that capabilities are only a small portion of what constitutes success.

"You must, with as much diligence and tenacity as you can muster, strive to attain your goal. You are as willing to the leading to the heights of fame. You are being molded by your environment and the conditions in which you find yourself. As a willow grows, it develops and unfolds; and as you grow and mature physically and mentally, you will find that you will acquire knowledges that you possess within you. This knowledge develops, you will develop in wisdom and understanding, and you will be able to cope with more problems as they present themselves to you. You will find that matters and things that are bothering you will begin to fall into a pattern.

FORMATIVE YEARS

"These are very formative years. You are not studying just to pass a history or geography examination or whatever test you have had to you. What is important is that you are organizing your study habits. It is essential that you should have a long-term outlook in both regard. The more proficient you become at the present time as regards your study habits, the easier you will find it academically and in application to your daily tasks when you get out into the business world.

"Those who go to university will find that a habit of study established in high school grades will enable them to reap many benefits. In university you find that you are an individual in an amorphous mass of students. You are left on your own to sink or swim as you will; and you will find it much easier to grow with your studies and the environment of university if you develop the very important study habit at this time."

Mr. Boyle concluded his address by emphasizing his advice that the students should orientate their minds to an overall grasp of the type of education that they are trying to acquire, and develop the study habit — It will pay them enormous dividends.

Bill Lynch thanked the guest speaker.

Mr. George Wilson, President, St. Michael's Academy Parent - Teacher Association, presented the prizes awarded by the association for general proficiency in each of the grades from I to VII; Grade IA, Janice Allaire; Grade IIA, Mary Ann Morgan; Grade IIB, Sandra Reid; Grade IIB, Ray Sarette; Grade IIIA, Ila Crawford; Grade IIIB, Dominic O'Connor; Grade IVA, Dawn Smrke; Grade IV B, Ellen Rose; Grade VA, Mary Di Genova; Grade VB, Sonia Green; Grade VIA, Elizabeth Holland; Grade VIB, Wayne Hannan; Grade VII, Donald Cantin.

The prize for highest standing in Grade IIIA, donated by Dolan's Drug Store, was awarded to Catherine Trusiach $5.00.

For highest standing in Grade VIIIA, Lyn Whalen was awarded the prize donated by Black's Wholesale — $5.00.

Mrs. J. Gallagher, President, Catholic Women's League, presented the prize donated by the League for highest standing in Grade IXA: Anne Barlow — $10.00.

Mr. J. J. Trudeau presented the prize which he donated to the student who had the high est standing in Grade IXB: Fred Whibbs — $10.00.

The prize awarded by Moirs Schuster Company for highest standing in Grade IXC was presented to Rosemary Soden, $10.00.

MEMORIAL PRIZES

The William and Mary Smith Memorial prizes donated by Mrs. A. A. McDonnell for second highest standing in Grade IX were awarded as follow: Grade IXA, Donalda Rice, $3.00; Grade IXB, Regina Frank, $3.00, Grade IXC, Catherine McEvoy, $4.00.

Prizes donated by the Parent-Teacher Association for highest standing in the graduating class were presented by Mr. Wilson: Grade XA, Joanne Ingarson, $20.00; Grade XB, Joanne Colligan, $20.00; Grade XC, Antonia Ryan, $20.00. Miss Ryan of this Grade XC prize was donated by Mr. J. Bonnastetter.

Mr. E. J. Buckley, Chairman, Belleville Separate School Board presented the first prize awarded by the Board for second-highest standing in Grade XA Lorand Loksansky, $10.00.

The prize for second-highest standing in Grade XB, donated by Mr. L. F. Radcliffe, was awarded to Blair Johnston, $10.00.

For second-highest standing in Grade XC, the prize awarded by Black's Wholesale was presented to James Black, $10.00.

Mr. E. J. Soden presented the prizes which he donated for highest standing in Grade X Mary Ann Morgan; Grade IX, Sheila Charlebois, $5.00; Grade XB, Gail Shannon $5.00; Grade XC, Rosanne Ryan, $5.00.

The prizes donated by the Knights of Columbus for highest standing in Commercial in Grade IX were awarded as follows: Grade IXA, Virginia Ferrell $3.00; Grade IXB, John Logue, $3.00; Grade IXC, Mary Donohue, $3.00.

Dr. F. R. Rose presented the prizes awarded by him to the students chosen from among Grade IX pupils at the end of last year, for their outstanding contribution to sports at St. Michael's Academy and for satisfactory work in their studies: girl's prize, Jeanette Goyer — boy's prize, Frank Farrell — $5.

AWARDS FOR MUSIC

The awards for music at St. Michael's Academy were presented by Mrs. J. Gallagher. Rosemary Soden, $5., donated by Sister Clare Joseph for the student who ranked highest in theory; to Carolyn Brown, $5., for highest rank in piano music, donated by the Catholic Women's League.

Rev. Father Imhoff, pastor of Holy Rosary Parish, presented the International certificates to the graduates who were as follows: Dennis Bergen, Linda Bingley, James Black, Joseph Black, Heather Boyle, Dianne Brennan, Louise Brown, Genevieve Bruyes, Mary Anne Burns, Lawrence Carmichael, Elizabeth Charlebois, Joseph Clarke, Kathleen Cleary, Lisa Coe, Joanne Colligan, Maureen Collins, Ronald Collins, Cheryl Cooney, Donald Cowan, Antoinetta Di Tomaso, Elizabeth Dean, Jane Dennis, Daniel Doyle, Linda Doyle, Robert Doyle, Francis Farrell, Kenneth Fowler, Patricia Fowler, Stephen Glancy, Jeanette Goyer, Jo-Anne Goyer, John Haslip, Linda Hay, Patricia Howe, Lesley Jobey, Blair Johnston, Mary Kavanagh, Carolann Kelly, Brian Langabeer, Lorand Loksansky, Wayne Lowery, Katherine Lynch, Catherine MacDonald, Carol Marek, Bernadette McDonell, James Mcelligan, Alanna McQuaid, Donna Morrison, Gerald Muldoon, Susanne Murphy, Gerald Murphy, Jennifer O'Connor, James Orr, Sally Osborne, James Pointer, Simone Rainville, Jacqueline Rathbone, Judith Rashotte, Peter Rashotte, Vincent Reed, Elizabeth A. Rice, Darlene Rieger, Joan Rogerson, Thomas Schofield, Gail Shannon, Elaine Snider, Ann Stewart, Nancy Stewart, Karen Walsh, Elaine West, Michael Watters, Mary Jane Weese.

EXCELLENT ADDRESS

Joanne Colligan, as valedictorian, gave an eloquent address. She recalled highlights of seven years spent at St. Michael's, among which were the Students' Retreats, the Youth Conference in Peterborough, the Shakespearean Program in Kingston, and the dance held in May for the graduating class. Priests, teachers, and parents were thanked for their support, kindly counsel, and guidance. She concluded with the statement that it was not so much what the students acquired, as themselves in the years that lie ahead, but what they did for others, that would make them worthy alumni of St. Michael's Academy.

"God Save the Queen," sung by the Glee Club under the direction of Reverend Sister Mary Rosaria closed the program.

FORBIDDEN DRINK

ALGIERS (Reuters)—Algeria Sunday went "dry" for its Moslem population when Ahmed Ben Bella's government prohibited the sale of "alcoholic drinks" to Moslems in an attempt to combat alcoholism.

Obituaries

NORMAN BAILEY
Madoc Township

Ill for the past month, Mr. Norman Bailey, of Madoc Township, died Sunday at his residence. He was in his 76th year.

Son of the late Mr. and Mrs. William Bailey, he was born in Yorkshire, England, and had lived in the Madoc area for the past two years. He previously lived at 1301 Weston La Park Ave., Toronto, where he had been employed for more than 30 years with Goodyear and Worts distillers. He was a member of Woodgreen United Church, Toronto.

Pre-deceased by his wife, the former Maude Webb, he is survived by a daughter, Mrs. H. (Elsie Jane) Timbrell, of Madoc; four grandchildren, Mrs. Connie Morris, Mrs. Norma Rodger, James and Walter Timbrell, all of Toronto, and five great-grandchildren.

Also surviving is a sister, Mrs. J. Marsden of Yorkshire, England.

Resting at the MacKenzie Funeral Home, Madoc, until Monday afternoon, then at the Trull Funeral Home, 1111 Dundas Ave., Toronto. The funeral notice appears elsewhere in this edition.

CHARLES HODGKISSON

Mr. Charles Hodgkisson, 145 St. Paul Street, Belleville, died at St. Mary's-of-the-Lake Hospital on Saturday, following an illness of some length. He was in his 77th year.

Born in Belleville, he was the son of the late Mr. and Mrs. Charles Henry Hodgkisson. He resided in Belleville for the past several years after moving here from Ivan, Ontario.

His wife, Lillian Lindsay, predeceased him. The late Mr. Hodgkisson was a member for Dr. C. H. Stobie for some years, and was a member of Christ Church.

Surviving are two sons and four daughters, Ray and Lindsay of Belleville, and Mrs. Beatrice (Dorothy) Ingram, Mrs. Vera (Delia) Findlay, Belleville; Mrs. Murney (Alice) Boomhower, Ivanhoe, and Mrs. Sam (Tillie) Vardy of Minden.

He is also survived by a brother, Harry of Belleville, and one sister, Mrs. William (Lillian) Casselman also of Belleville, and 13 grandchildren.

Resting at the John R. Bush Funeral Home, 80 Highland Avenue. The funeral arrangements appear elsewhere in this edition.

MR. DANIEL E. BELNAP

The funeral service of Daniel Edward Belnap, 13 Franklin Street, was held from the chapel of the John R. Bush Funeral Home on Saturday, Rev. J. Rhynsburger conducted the service in the chapel and the committal rites at Albury Cemetery.

Pallbearers were Messrs. Grigg Gerald Bisbee, William Clapp, Clayton Hagerman, Donald Finkle and Carl Ray.

CHARLES R. McMASTER
Springbrook, R.R. 1

The funeral of Charles Robert McMaster was held on Friday, October 26th, from the Duffin Funeral Home in Stirling. Mr. T. D. Dodds, of St. Andrew's Presbyterian Church officiated.

The bearers were: Messrs Lloyd Jenkins, Mowat Sine, Ernest Sine, Hiram Hagerman, Kenneth Thompson and Glenn Heath.

Interment was in Stirling cemetery.

JAMES RUSSELL DeNIKE
Toronto-Belleville

The funeral service of James Russell DeNike, of 79 Silverthorn Avenue, Toronto, was held from the Miller Funeral Chapel, Toronto, on Monday, October 22nd. Canon Wilkinson of All Saints' Anglican Church officiated. Interment was at Prospect cemetery.

Pallbearers were: Murray, Cameron and Donald DeNike, Jas. Harris and Arthur and Dale Balcaen.

Mr. DeNike died at St. Joseph's Hospital, Toronto, on October 19th.

Pre-deceased by his wife, Elizabeth Ann, he was born in Belleville, he spent most of his business life in the United States before moving to Toronto.

He is survived by his wife, Eleanor; a son, Robert, and three brothers, Murray and Cameron of Toronto and Kenneth of Dawson Creek, B.C.

JOSEPH S. O'LEARY

The funeral of Joseph S. O'Leary was held from the Funeral Residence of George O'Brien, to St. Joseph's Church this Monday morning. Solemn High Mass was celebrated by Rev. J. J. V. Buckley with Rev. F. Civrello as deacon and Rev. F. O'Neill as subdeacon. Rev. F. J. V. Buckley said the graveside service in St. James' Cemetery.

The bearers, fellow Fourth Degree Knights, were Joseph McLaren, Michael Naphan, Charles Doran, Frank Domenico, Edward Buckley and Thomas Hutchison.

MRS. DORA MAUDE KELLER

The funeral service of Mrs. Dora Marie Keller, R. R. 3 Belleville, was held from the chapel of the John R. Bush Funeral Home on Saturday, with the Rev. C. W. Coleman officiating.

Interment was at Belleville Cemetery.

Pallbearers were Frank Rushlow, Les Potts, B. Redcliffe, Jim Wilson, C. Ray and W. McTaggart.

Two Arrested After Break-in At Pool Room

Robert Thomas Bennett, 20 and Leonard Clifford Wood, 28, were appearing in city police about 1.30 a.m. this morning and have been charged with breaking and entering the office of Lafferty's Pool Room on Bridge Street.

The two men will be appearing in city magistrate's court here on Tuesday before Magistrate T. Y. Wills.

A small amount of cash was taken from the cash register and an attempt had been made on a vault in the pool room but was unsuccessful.

Police Constable Peters, while patrolling in the vicinity of the pool room, noticed a rear window had been broken, by which entry to the building was gained.

Constable Peters called for assistance and the two men were arrested in the building.

Bennett is presently on bail awaiting trial in connection with the armed robbery from Booth Radio and Television on May 26th of this year.

Police say further charges are pending against the two men.

DEATHS

FRASER, Sen. William A., at Kingston, General Hospital, Friday, October 26th. Husband of Jessie Fraser, Trustee of Belleville Public School Board. Father of Jeannie (Mrs. Ross Jones Jr.), Trustee, James Otis Fraser, Toronto, and Mrs. Gordon Reid. Also survived by 7 grandchildren. Resided at 20 Bridge St. E., Belleville. Funeral service will be held from the Thompson Funeral Home, Belleville, on Monday, October 29th at 2 p.m. Interment, St. George's Cemetery.

BAILEY, Norman — At his residence in Madoc township on Sunday, October 28th, Norman Bailey, in his 76th year. Resided Webb in the 1301 Weston La Park Ave., Toronto. Funeral service will be held from the Trull Funeral Home, 1111 Dundas Ave., Toronto, with service in the chapel at 1 p.m. conducted by Rev. J. G. Perkins. Interment, Mount Pleasant Cemetery.

HODGKISSON, Charles — At St. Mary's of the Lake Hospital, Kingston, on Saturday, October 27th, Charles Hodgkisson, 145 St. Paul Street, Belleville. Husband of the late Lillian Lindsay, in her 77th year. Resting at the John R. Bush Funeral Home, 80 Highland Ave. Funeral service in the chapel on Tuesday, October 30th at 2 p.m. Rev. Canon Smith officiating. Interment, Belleville Cemetery.

RICHARDS, Robert John — Suddenly at the East General Hospital, Toronto, on Thursday, October 25th, Robert (Bob) John Richards, 31 Bright Street, Toronto, beloved husband of Margaret Ann, dear father of Betty (Mrs. R. MacMillan), Judy, Bobby, Terrence and Jeffrey Smith, Florence (Mrs. Ken Ferrell), Belleville, and Lindsay, Isobel (Mrs. J. Ruttan), Detroit, and Charlotte (Mrs. V. Hodge), Missouri.

The funeral was held from the Trull Funeral Home, 1111 Dundas Avenue at Bellamy Road on Saturday, October 27th.

Interment, Pine Hills Cemetery.

BOWEN, Carson M. B.N., at Toronto Western Hospital on Saturday, October 27th, 1962. Dr. Carson M. Bowen, B.N., daughter of Mrs. Charlotte Bowen and the late Capt. B. M. Bowen, sister of Mrs. Ross Bowen, Toronto and Miss Margaret Bowen, Belleville, and aunt of Mrs. Ralph Bowen.

Friends are invited to call at the Thompson Funeral Home on Monday evening. Funeral in the Funeral Home on Tuesday, October 30th at 2.30 p.m.

Interment, Mount Evergreen Cemetery.

Family requests that donations be made to the Cancer Society.

CARDS OF THANKS

I would like to thank all of my friends who so kindly remembered me with flowers, gifts, cards and personal visits while a patient in Kingston General Hospital.

Mrs. Ruth Garbutt.

Pinkston & Luscombe
Funeral Directors
66 Victoria Ave. Dial
46 Church St. WO 8-4726

Belleville Unit of the CANADIAN CANCER SOCIETY
Office at 224 Pinnacle St.
WO 2-0686
Hours: 2 to 4 p.m.
Monday through Friday
For organizations wishing films and literature on "Cancer" contact

MISS MILDRED HALL
WO 8-6320 after 5 p.m.

CANCER SOCIETY MEMORIAL CLOTHS available at office

SPECIAL!
THIS WEEK ONLY!
CIGARETS .. 2.99 ctn.
HEATING PAD ... 3.77
IDAVITES
100's ..... 3 for 11.77
BILLFOLDS
Reg. 98c ..... 77c ea.
WALLET, KEY CASE & CIG. LIGHTER.. 1.77
GILLETTE SUPER BLUE BLADES Reg. 1.00 77c
Many Other Bargains at
LATTIMER'S DRUG STORE
228 FRONT ST. — WO 8-5549
FREE DELIVERY

TRENTON READERS MISSED YOUR PAPER?
If your Ontario Intelligencer is not delivered in Trenton by 7.00 p.m. (7.30 on Friday's)
CALL
EX 2-3242
And GOULD'S TAXI will deliver it as soon as possible
This service applies only within Trenton City limits.

WANNAMAKER BUS SERVICE
ANNOUNCES A
Change of Telephone Number
OUR NEW NUMBER
WO 2-6610
NOW PROVIDING
24 HOUR TELEPHONE SERVICE

Lucky "7" Discounts on NATIONAL BRANDS THIS WEEK ONLY

	Standard Price	Discount Price
ASPIRIN TABLETS	93c	77c
BROMO SELTZER	98c	77c
CARTER'S LITTLE LIVER PILLS	95c	77c
COLGATE TOOTH PASTE	98c	77c
FLORIENT AIR DEODORANT	89c	77c
LISTERINE ANTISEPTIC	98c	77c
SUAVE LIQUID (Ladies)	98c	77c
VITALIS	$1.00	77c
GILLETTE SUPER BLADES	$1.00	77c
ENO FRUIT SALTS	$1.19	77c

Geen PRESCRIPTIONS
Drugs Limited FREE DELIVERY
NAL WO. 2-4331
Free Delivery 'Til 8.00 O'Clock

FLOOR SANDING AND FINISHING
GLEN ELLIOT
138 Dufferin Ave. WO 8-3909

LONS MEMORIALS
ON EVERETT STREET OFF WEST MOIRA
Designers and Suppliers of
NATURAL GRANITE MEMORIALS
BRONZE PLAQUES
MARBLE MEMORIALS
LONITE MEMORIALS
CEMETERY INSCRIPTION WORK & CLEANING.
— NEW HOURS —
Open Fridays 'til 9.00 p.m.
Ample Parking for Your Convenience
W. A. LOWEN, Manager
LONS STONE WORKS LIMITED
100 Everett Street Belleville
Phone WO 8-6897

VOTERS' LIST CITY OF BELLEVILLE 1962

NOTICE IS HEREBY GIVEN that I have complied with Section 9 of The Voters' List Act and that I have posted up at the City Clerk's Office, City Hall on the 25th day of October, a list of all persons entitled to vote in the Municipality at Municipal Elections, also a list of persons entitled to vote under the Authority of The Municipal Franchise Extension Act and that said lists remain there for inspection.

Persons who are aware of errors in said lists or of persons who have been rendered necessary by reason of death or removal of any person, and all citizens who have purchased property or become residents of the City, or who have changed their place of residence in the City since January 1st, 1962, should examine the lists to see that their name appears therein.

The time for making complaints as to errors or omissions shall be fourteen days from the date of this notice.

DATED at Belleville this 29th day of October, 1962.

Adam S. Stalker,
CITY CLERK.

BIG LUCKY 7 SALE
All This Week

RAIN HATS	7c	MEN'S 2-PIECE GIFT SETS	2.77
WRITING PADS	7c	LADIES' 2-PIECE GIFT SETS	2.77
ENVELOPES, Package	7c	BILLFOLDS	77c
BOBBY PINS	7c	CHRISTMAS GIFT WRAP	7 sheets 77c
TOILET PAPER	6 for 97c	CHRISTMAS GIFT WRAP continuous roll	77c
WAX PAPER	2 for 87c	CHRISTMAS CARDS	77c
HOT WATER BOTTLES	97c	DRESSER SETS 3-piece	4.77
ELECTRIC HEATING PAD	3.77	12 SATINTONE STICK-ON SEALS	77c
ELECTRIC BLANKET	7.77		
ASSORBENT COTTON	1 lb. 77c		

See our windows for dozens of other bargains

DOLAN THE DRUGGIST
WO 8-3406 FREE MOTOR DELIVERY
Open Evenings Until 8 O'clock

Ottawa Man And His Wife Die in Fire

OTTAWA (CP)—A prominent Ottawa man and his wife died Sunday in their flaming three-storey brick home on centre-town MacLaren Street.

Dead are John Charles Outram, 60, and his wife the former Olga Elizabeth Ramsay Bell, 59, whose daughter, Alice, married former Commons Speaker Rene Beaudoin in 1958.

Mr. Outram, committee secretary of the deputy ministers's secretariat in the defence department, his wife was a daughter of the late Dr. Robert A. Bell, former director of the Geological Survey of Canada.

Firemen said the couple had managed to leave their beds as flames licked through their home, but were apparently overcome by smoke and carbon monoxide.

Cause of the fire is not known. Coroner Dr. C. Cross said an inquest will be held.

JEAN DRAPEAU

(Continued From Page 1)

results from Civic Party election headquarters. Because of snow-clogged traffic, his scrutineers in the polls telephoned them in well before the ballots arrived at city hall for official tabulation.

The mayor read out victories by huge margins in polls selected from all city districts.

Before the official results were announced, Senator Fournier conceded one hour after the polls closed.

The mayor and Civic Party held a victory celebration in the city hall's Hall of Honor.

VOTE OF CONFIDENCE

Mr. Drapeau hailed the victory in French and English, adding it was a vote of confidence from all the citizens of Montreal.

"My party will take no unjust advantage of its overwhelming majority," he promised. "We will work to make Montreal one of the great cities of the world."

He will be in office to see the subway he started in May completed in 1966 if it is built on schedule.

"And in 1967, we will put on the best World Fair this city has ever been seen," Mayor Drapeau added.

The four councillors who survived the onslaught were all entrenched independents.

Frank Hanley, the Irish-Canadian independent member of Quebec legislature from St. Ann's pulled through against the Civic Party after a shaky start. Gerard Loiselle and Pit Lafond, federal members of Parliament, and veteran councillor Bruno Lauzon also won.

The identity card still has to be approved by the Quebec legislature before it comes into force.

Paul Lambert, Civic Action League candidate, conceded defeat shortly after the senator. He polled 3,708 votes.

Montreal's first woman candidate for mayor, Louise Parent, received 702 votes. She didn't campaign.

Missing Officer Has Been Traced To Greece

LONDON (Reuters) — Lieut. Oliver J. Grenon, who disappeared from the Canadian destroyer Kootenay six months ago, has been traced to Greece as Canadian Navy spokesman said Sunday.

The spokesman said Grenon had been posted as an absentee but no further action would be taken against him "unless he approaches us on his own accord."

The spokesman said: "Grenon has committed no crime. He is not a security risk and had no access to very valuable information. We have posted him as missing in the normal way."

He said Grenon disappeared April 6. He is veiled to Cannes the following day and joined the crew of the yacht Golden Serenity, owned by a Mr. R. Bissing of Hamilton, Bermuda. He left the yacht in Greece.

The spokesman said he could not speculate on what would happen if Grenon returned to Canada.

CANCEL FESTIVAL

SAIGON, Viet Nam (AP)—Saigon's large Indian community has cancelled its annual Deepawali Festival Wednesday because of the serious situation along the Chinese-Indian border. Deepawali, the Festival of Lights, is a major Hindu holiday normally celebrated with candles, bright lights and feasting.

County Warden H. Varty Entertains 300 at Banquet

Hastings County Warden Harold Varty of Hungerford township and Mrs. Varty, were hosts Saturday evening to more than 300 guests at the 1962 warden's banquet held in the auditorium at the Tweed high school.

County officials, local members of parliament and others paid tribute to Warden Varty for his sincerity in service and for his devotion to duty as the county council head.

HAROLD VARTY

Guests also heard speaker Ted Fiedler, president of radio station CFRS at Simcoe call for personal in the trend to ward increased public welfare. The topic of his address was "What is the Challenge of Our Age."

Contrary to the opinion of an ever increasing percentage of the population the world owes nobody a living, Mr. Fiedler stressed.

Unfortunately the feeling that the world owes one them a living is attained by many people at an early age and accordingly the system in many cases schools were doing little to change this thinking. Schools should teach that what is useful to the individual is also useful to society.

"If you want something from life, go out and work for it," Mr. Fiedler urged. "I don't agree with the idea that the government should provide everything more services. Much of today's welfare should be provided by the individual."

TRIBUTE PAID

Among those paying tribute to Warden Varty were Deputy-Reeve George White of Madoc, recent-ly-elected speaker of the Upper House.

Senator White said his new position was a result in the by-riding from which he came, but assured his listeners he was still one of them.

Others speaking briefly in tribute to the warden were Hon. E. Grilli, M.P. for Hastings-South, Frank W. Ewart, Sandercock and Clarke T. Rollins.

Members of county council were introduced by County Clerk Ross Thompson who acted as banquet chairman, while ex-wardens were introduced by Deputy-Reeve Mervin Davis of McLure, Wicklow and Bangor townships.

Reeve Charles Long of Tyendinaga responded to the Warden's address of welcome.

Marmora Reeve William A. Shannon presented the warden to the guests responded to by Reeve Bert Jeffery of Belleville and Trenton Mayor James MacDonald. Wardens from neighboring counties, including Miss M. L. Bamford of Haliburton, Ontario's only lady warden, also spoke briefly.

Members of county council presented Warden Varty with a handsome riding saddle.

"It's something that I have always wanted," said Warden Varty in appreciation. Roses were presented to Mrs. Varty.

A full scale black-face minstrel show staged by about 30 members of the Madoc Kiwanis Club provided an enjoyable hour of entertainment to conclude the evening.

No Comment On Withdrawal By Reds

PEKING (Reuters) — The Communist party People's Daily today reported Russia's decision to dismantle its Cuban missile bases in a one - paragraph item in the bottom corner of the third page.

There was no comment in any of them on the Soviet decision and the main story on a rally protesting against any possible United States arms blockade against Cuba.

Since the government statement last Wednesday supporting the original Russian reaction to the blockade, all Chinese comment has been devoted to vigorous attacks on the United States and support for Cuba.

29 Fatalities Across Canada During Weekend

By THE CANADIAN PRESS

Road accidents claimed 29 lives in Canada during the weekend, 13 of them in Quebec. Six were killed on the roads in Ontario. Three died in fires, two of them in Ontario, where a boy also was strangled on a swing.

The Canadian Press survey, from 6 p.m. local times Friday to midnight Sunday, does not include known suicides, industrial accidents or slayings.

Ontario dead:

John W. Lillman of Westminster Township, near London, when the car he was driving collided with a freight boxcar on the outskirts of London Friday night.

Stephen John White, 90, struck by a train while walking home alone in Sarnia, Friday night.

Frederick A McNeil, 54, of Toronto, struck by a car in Toronto Saturday.

Abram Loucks, 83, of Waterloo, struck by a car near his farm home Sunday night.

CRASH THROUGH BRIDGE

Gary Matheson, 21, of Ottawa, and Thomas Eugene Noolan, 18, of Perth, Ont., when their car crashed through the railing of a bridge into the Madawaska River near Arnprior, Ont., late Saturday or early Sunday.

Kevin Bud Dolan, 14, of Renfrew, Ont., when struck accidentally on the cord of a swing in the basement of his home Sunday.

John C. Outram, 61, and his wife, Olga, 57, when fire broke out in their Ottawa home Sunday.

1,000 Dead Missing After Thailand Storm

BANGKOK, Thailand (Reuters)—The unofficial toll of dead and missing in storm-ravaged southern Thailand soared to 1,000 today as reports reaching here gave a fuller picture of the disaster, one of the worst in modern Thai history.

Thousands were reported homeless and in one province alone 40,000 homes were reported destroyed.

Pilots searching the gulf of Thailand for a missing boat reported seeing dozens of bodies and masses of debris floating out of river mouths into the gulf.

The storm struck the narrow waist of land linking the Malaya Peninsula to the Asian mainland Thursday night, sinking dozens of boats and sweeping away flimsy thatched huts in villages along the coast.

A Thai Navigation Company spokesman said on one of its ships, the 395-ton Bandon, was missing with 40 persons aboard.

In one place 18 fishing boats were reported sunk and police at Songkhla were searching for 20 missing boats from motor launches capsized in Songkhla Lake, drowning 30 passengers.

Woman Found Dead in Car

OTTAWA (CP)—Alice Allard, 43, wife of Executive Vice-president T. James Allard of the Canadian Association of Broadcasters, was found dead Sunday in the family car in the garage.

The discovery was made by her daughter Sandra, 19, police said.

An autopsy has been conducted by coroner Dr. J. S. Penhale. Results have not yet been made public.

Union Nationale Leader Opposed to State Medicine

QUEBEC (CP)—Daniel Johnson, Union Nationale leader, says re-election of the Liberal government in the Nov. 14 provincial election would set Quebec on a straight road to socialism."

Premier Lesage, meanwhile, says a Union Nationale victory would mean a return to a policy of "croix ou meurs" — the French idiom for "death to the infidel."

Mr. Johnson made his charge during Lesage's campaigning around the Gaspe coast. Speaking at Perce Tuesday night, he said enough experience could be put on the Liberal government to widen the scope of the hospital insurance program into a system of state medicine.

He said he is opposed to state medicine. However, such a "socialist" move could be prevented by changes in the hospital insurance plan to provide payment of doctors' fees for those in need.

Meanwhile, campaigning at the other end of the province—in northwestern Quebec — Mr. Lesage said at La Sarre Sunday that a change of government would amount to replacing "a policy of social justice by a policy of discrimination."

The Liberal government, in power since June, 1960, after 16 years of Union Nationale government, had wrought big changes in Quebec's life.

All Quebecers, even those who will not admit it, are proud of the province now," said Mr. Lesage.

Elaborating on his socialism theme, Mr. Johnson said that this is not the time for "cracking down" which are not acceptable to Quebec's population.

The province's problems plan to negotiate Quebec's share of our children," he said.

The government had rejected the idea of expropriating the power production and transmission facilities of the Shawinigan Company of Canada, but would take over Saguenay Electric Company. Already a distributor outlet for its surplus power.

LOTS OF LEAVES

NEW YORK (AP)—New York City expects to collect an estimated 975,000 tons of leaves in its annual autumn cleanup due to begin today. The city has some 546,000 curb-side trees.

Noted Soloists Will Feature Presentation of 'The Creation'

Bridge St. United Church choir, under the direction of Mr. Robert Reid, will present the first two parts of Haydn's oratorio "The Creation" on November 5th.

This oratorio depicts the Biblical creation of the world as told in Genesis — the revelation of world chaos into order, the creation of the animal kingdom and finally man himself.

The origin of Haydn's Creation is strikingly told by George Grove in a letter he wrote in 1878 to Haydn's biographer, Carl Ferdinand Pohl: "I have just seen old Purdy, born 1789, whose father was a music seller. He told me that Barthelemon told Purdy's father that Haydn, while here, said to him: 'I wish to write something which will make my name last in the world. What would you advise me to do?' Barthelemon took up a Bible which was lying near and said 'There is the book; begin at the beginning', and this was the first suggestion of 'The Creation.'"

The Creation has five solo rules, namely, the Archangels, Gabriel, Uriel and Raphael, and Adam and Eve. In reality, however, there are only three parts because the two soprano solo parts for Gabriel and Eve can be sung by one person.

NOTED SOLOIST

In this performance the soloist will be Raeleane Reid, an outstanding soprano soloist, who has appeared on the CBC radio and television and with the Toronto Symphony Orchestra. She is also a leading star with the Mendelssohn Choir of Toronto, and has toured Ontario and Newfoundland, appearing in concert and oratorio performances.

The bass parts of both Raphael and Adam will be sung by William Perry, who is well known as a soloist and has his appearance with the Toronto Symphony Orchestra. He is also organist in a church in Lindsay, Ontario.

The voice of Uriel will be that of Dan Pocienicki, a gifted tenor soloist who has sung at numerous concerts and oratorio presentations throughout Eastern Canada. He is at present studying at the Royal Conservatory of Music in Toronto.

The three Archangels recite the first six days of creation are unfolded in a panorama row of pictures, variously treated. Simon Peter, the well-known briefly; others describe them in detail, joining observations and words of thanks and praise addressed to the Creation. The first recitative and air of the celebrated with hymns by the angels of the heavenly hosts. The six days' work is described in the first and second parts.

QUARTET FEATURED

Featured in this performance is the Trenton Ontario String Quartet which is at present quartet in the resident string quartet of the Eastern Concert Orchestra that will appear in Belleville on November 22. These musicians have appeared on numerous occasions in Toronto, in government and other important and throughout Ontario and have recently entertained with a soloist with the Belleville Symphony Orchestra. The conductor, Stephen Chorna, hopes to form a junior string quartet in the near future.

The choir organist at Bridge Street United Church and for the past twenty-five years, needs no introduction to music lovers in this area. He studied at the Royal Conservatory of Music in Toronto, and later at the Julliard School of Music in New York. Mr. Gordon, performer in Ontario radio broadcast recitals, has composed numerous musical pieces for organ, solo voices and choir.

Robert Reid, director for this presentation, has appeared as tenor soloist in Carnegie Hall with the New York Oratorio Society, the CBC Television and Radio Productions, at Stratford Shakespearian Festival and with the Toronto Symphony and Mendelssohn Choir.

He has toured Eastern Canada and has staged and directed numerous Toronto productions of light operas.

Haydn's oratorios are in a category by themselves; they stand apart in musical literature. Their immortal words overpowered its listeners at the first performance in 1798; after a century and a half it has lost not a vestige of its glory. A choir of approximately forty voices, along with soloists and string quartet will present this renowned masterpiece in this city. It is a musical highlight for hundreds of lovers of oratorios in Belleville and district.

Hastings Co. Fed. of Agr. Plans Events

The Hastings County Federation of Agriculture held their monthly meeting on October 25 at Stirling.

The president, Donald Sills, West Huntingdon presided. Directors were reminded of the 28th annual convention November 13, 13, 14 to be held in Toronto at the Royal York. This promises to be an interesting meeting, the theme being, "The Challenge of Change".

Mrs. Percy Ray, Halloway, gave a report on the publicity workshop held at Lansdowne for publicity officers. Reports are to be kept simple, readable, brief, newsy, factual and straight forward.

Mr. Cunningham Feldman for Hastings Lennox and Addington and Prince Edward presented the number of publicity officer

Plans for the annual banquet to be held in Carmel-Rawdon, Nov. 22, were announced. Guest speaker will be Mr. Art Musgrave, latvice-president Ontario Federation of Agriculture. Tickets may be obtained from any director.

Radio Farm Forum has taken to the air at a new time this season, from 9-9.30 p.m. on Monday evenings, said Edith Storr, secretary, report ed that steps are being taken to increase the participation among rural people in Ontario this year.

CHASES THUGS

WOODSTOCK (CP)—Wielding an eight-inch pair of scissors, Mrs. Ruth Clifford of nearby Curries Friday night chased three young would-be robbers out of her service station five miles south of here. Mr. Clifford had been jumped by the youths, but twisted his arm, another hit him over the head with a pop bottle and the third ran behind the counter to the cash register. Mr. Clifford broke away and grabbed the scissors.

DISCOUNT PRICES

ALL THIS WEEK

BAYER ASPIRIN Reg. 93c 77c
BROMO SELTZER Reg. 98c 77c
LISTERINE ANTISEPTIC Reg. 98c . 77c
VITALIS HAIR TONIC Reg. 1.00 ..... 77c
GILLETTE SUPER BLADES Reg. 1.00 77c
ENO'S FRUIT SALTS Reg. 1.19 ..... 77c
COLGATE TOOTH PASTE Reg. 98c .. 77c
SUAVE LIQUID Reg. 98c 77c
HANKCRAFT VAPORIZER Reg. 9.98 7.77
CIGARETTES ALL BRANDS 2.99

FREE DELIVERY

DUFF'S DIAL WO 8-7928
DOLAN'S DIAL WO 8-3406
LATTIMER'S DIAL WO 8-5549
SCHRYVER'S DIAL WO 8-9128

OPEN TONIGHT UNTIL 8.00

WHAT?
YOU MEAN YOU CAN
BUY ZENITH
"Living Sound"
HEARING AID
FOR ONLY $60

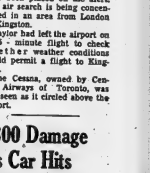

That's right! And listen to this! Model for model...you won't find better quality hearing aids than Zenith anywhere. Compare these "Living Sound" features before you buy:

- Extra Sensitive Permapoise® for Faithful Sound Reproduction
- Powerful 9-transistor Amplifier
- Handy Fingertip Volume Control and On-Off Switch
- Low Operating Cost—Approximately 10¢ per Week

ZENITH GIVES YOU THESE QUALITY ASSURANCES:
- 30-Day Money-Back Guarantee • 1-Year Warranty
- 3-Year After-Purchase Prestige Plan

FREE Quality and Performance Test
Come in or call today!

HITCHON'S
340 FRONT STREET BELLEVILLE

SPECIAL NOTICE

GENERAL MEETING

OF

Progressive Conservatives

Who reside within the following boundaries:

EAST OF SIDNEY ST. — NORTH OF COLLEGE
EAST OF HERCHIMER TO THE HAIG SIDE ROAD
NORTH TO 401

will be held in the

FOUR SEASONS ROOM - TOPS MOTEL

THURSDAY, NOV. 1st

8.00 P.M.

Trenton News

By EULA BOWTER—Phone 2-3823.

Last week, Trenton Crystal Chapter, No. 20, the senior division of the Ladies' Orange Lodge, celebrated the 17th anniversary of local membership, by a banquet in the Orange hall on Ontario Street. Crystal Chapter members from Belleville attended the function. In the picture, Junior Preceptress Leola Ward and Senior Preceptress Etta Robinson, cut the birthday cake.

Petition Will Be Presented To Council

TRENTON — A special meeting of Trenton council will be held tonight to consider whether the question of Sunday movies for Trenton should be placed before the electorate in the forthcoming December elections.

At last meeting of council, councillors voted four to two, not to bring the issue before the public.

This being the case, local theatre manager Gerry Ste. Gelais had one recourse — to collect the names of 25 per cent of those citizens qualified to vote on the issue, attached to a petition asking that the matter be brought to a public vote.

This morning, the names collected were being counted at the municipal office, and the results will be relayed to council this evening. Mr. Ste. Gelais was unavailable for comment on the number of names collected, today.

In absence in the Ont.-Ario Municipal Board decision on whether or not the town of Trenton can proceed with the sale of debentures to raise $35,000 for road reconstruction, Trenton Council has one part of the town as to why it should be allowed to do this, as well as a representation from 21 Trenton ratepayers who objected, in a petition, to the sale of debentures for the purpose. They were heard by OMB representative A. L. McCrae, at a formal hearing last week. Following the hearing, Mr. McCrae stated that a decision would be forthcoming, after he had checked with other members of the Ontario board and that possibly this decision would be sent to town authorities by today. However, this morning, clerk-complob- subject.

Fifteen RCAF Planes Search Missing Craft

TRENTON — Fifteen RCAF airplanes today were searching for a Cessna 172 light aircraft missing from Toronto's Island Airport since Sunday. The plane was piloted by Douglas Taylor of Toronto.

Canadian and United States Coast Guard vessels, shipping on Lake Ontario, were likewise police and provincial police have been placed on the alert. The air search is being concentrated in an area from London to Kingston.

Taylor had left the airport on a 15 - minute flight to check whether weather conditions would permit a flight to Kingston.

The Cessna, owned by Central Airways of Toronto, was last seen as it circled above the airport.

$300 Damage As Car Hits Hydro Pole

TRENTON—On Saturday, an accident on the Wooler Road, resulted in damage estimated at $300. There was no injuries to the driver of the car involved, Alan William Anderson of 60 College Street, Trenton.

Police say that Mr. Anderson's car struck a hydro pole at the foot of a steep hill.

The accident was investigated by an officer from the Ontario Provincial Police detachment at Brighton.

THE ONTARIO INTELLIGENCER
Consolidation Established 1841 — Establishment 1817
Published Daily by
THE ONTARIO INTELLIGENCER LIMITED
Belleville, Ontario, Canada.

Subscriptions Rates:
By carrier 10c per week
By mail in Canada $3.50 per year; 6 months $1.75;
3 months 90c.
By mail U.S.A. $5.00 per year
Authorized as second class mail by the P.O. Dept. Ottawa and for payment of postage in cash.
Member of The Canadian Daily Newspaper Association; Member of The Ontario Press; Member of The Audit Bureau of Circulation.

Senator William A. Fraser

With the death of Senator William A. Fraser the town of Trenton loses its best known citizen. It is not often that a community has the privilege and advantage of a citizen who has worked as hard for the advancement of its interests and well-being as did Bill Fraser.

Often this work was done without thanks. On occasions there was strong criticism such as is often incurred by a rugged individual and one who has achieved success in the political and business life. That Senator Fraser was such a man is well known. He had a rare shrewdness for seeing an opportunity and taking advantage of it. This faculty served him well also with fish of the smaller varieties.

From 1923, when he was first elected mayor of Trenton until his death this past Friday, Senator Fraser's efforts were responsible for many benefits in this area. The establishment of Canada's largest R.C.A.F. base, the location of new industries, the provision of modern parks and housing were but a few of the achievements for which the Trenton district can thank him.

Although a staunch member of the Liberal party it was fitting that great personalities of both major parties and the business community were present to honor him at the testimonial dinner held for him two years ago last spring.

It was saddening to get the news of Fraser's health decline in the past several years for it restricted his activity, but not his interest, in the welfare and progress of his community. The groundwork had already been laid with a firm hand, however, and today we are still enjoy the fruition and reward of many of his projects.

Bill Fraser was the greatest contributor to Trenton's growth. For this achievement he will be long remembered by his fellow citizens in every walk of life.

To War or Not to War

The current crisis in India should be a lesson to the whole world. The offensive launched by communist China against the one nation which has, perhaps, done more to offer her moral and international support than any other country is undoubtedly the most resounding proof that any agreement or friendship which the communists enter into is but a matter of convenience until such time as another tack is required to further their ends.

It is still interesting to note that although the Indian government appears to recognize the Chinese invasion of their territory as a deliberate affront to India's sovereignty it also appears to be initially conducting the war with as much restraint as possible. For instance, the Indian defence minister, Krishna Menon, terms as lies the report (from the Chinese) that India's air force is using fighter planes and bombers.

Military observers have expressed the opinion the Indian forces will continue to fall back on all fronts unless fighters and bombers are pressed into service to repell the invaders. Yet there has been no attempt, if we are to believe Mr. Menon, by the Indians to use these forces.

We cannot help but wonder just how the Indians are ever to determine that war is war no matter what weapons are being used and that it is only logical to use every possible advantage, both tactical and practical, to press on for victory. If the workings of the Indian leaders' minds over the past have been a bit unfathomable they would have appeared to have reached a record depth now.

One for Santa's Sleigh

Transport Minister Leslie Rowntree has announced that auto licence plates will go on sale December 10 this year. He suggests that they be given as Christmas gifts. The plates will make excellent gifts (for the man who has everything), and the early sale would help in decreasing the congestion which usually occurs at all licensing bureaus near the end of February, but the scheme can not be an unqualified success.

There is bound to be a certain percentage of motorists who will wait for the post-Christmas bargain sales.

The doctor, the teacher, the architect, the engineer—practically all professional men and women—have to fit themselves for their careers by some specialized training. But the politician has to have no degrees or diplomas in order to become a representative of the people. Would nations be better governed if he—or she—had to take some professional training, for instance, at special political schools set up at universities? —(Sault Ste. Marie Star.)

Sea-Lion Starves

Stratford Beacon - Herald

The story of the sea-lion which escaped from a small zoo at a summer resort, and found his way downstream until it came to Lake Huron where he has used as a horrible example, at a water pollution conference in Toronto.

The sea-lion was missing for several months, and was then recaptured. It died soon afterwards.

Death was not attributed to injury, illness or the frustration of being back behind bars. The sea-lion, in the course of a few months in Lake Ontario, starved to death. The fancy word on the official report was "malnutrition."

Any time before white men began to build cities on the shores of the Great Lakes, a sea-lion, supposing he could have got there, would have arrived and waxed fat in Lake Ontario. For as long as the Indians owned that country, the lake was a body of clean water, alive with fish of the choicest varieties. Any expert and skilled fish-catcher, the sea-lion, cannot keep himself nourished in Lake Ontario waters, even with all day to work at nothing but catching food for himself.

* * *

This is not a problem only for the cities on the lake shores which dump their sewage in the lake, and for the ships which dump their garbage from the rail, flush out their boilers and put old oil straight to lake waters. Almost without exception, the inland communities of Ontario make use, for sewage disposal, of streams which run to the Great Lakes. The problem is rapidly becoming not by a story, perhaps apocryphal, which also was being told at the Toronto conference.

The story is about a sign supposed to have been posted in the washrooms of a hotel in Galt, Ont. The sign said "Please flush the toilets. Brantford needs our water."

* * *

The message is clear, that after the Grand River has picked up Galt sewage, it becomes the Brantford water supply, wherevpon the Grand River be-

comes the Galt-Brantford sewer, an... continues on with its burden, to dump it in Lake Erie. Anyone who uses the Galt hotel washroom, and then goes for a look at Niagara Falls, is seeing first a small and foul, and a large aspect of one continuous process.

The net result is that Lake Ontario becomes too polluted for its insurgence, and a solitary sea-lion starves to death.

Stratford was once listed among the offending communities which were sending pollution down the streams, 24 hours a day, seven days a week, to make Lake St. Clair more and more like a cesspool. A new and efficient sewage system has taken us off in the guilty list, at some considerable expense to local taxpayers, but there is still urgent need for support for the agencies which are trying to stop stream pollution by many other urban areas.

* * *

The pollution of great waterways is not new in history. It is as old as man's occupancy, but history provides the lesson of great civilizations which perished when their water supplies perished, and of others which saved themselves only by immense spending, to reverse the trend to pollution.

The poet Coleridge, in the year 1828, visited the city of Cologne, on the Rhine, in the era when industrial development in France, Switzerland, Baden and the Rhine Valley was beginning to put great quantities of industrial waste in the rivers, and the idea of large-scale sewage treatment was still new Coleridge used the visit to compose to collect material for a satirical ballad that would be a disposal, of streams which run to the Great Lakes. The problem is rapidly becoming not by a story, perhaps apocryphal, which also was being told at the Toronto conference.

The story is about a sign supposed to have been posted in the washrooms of a hotel in Galt, Ont. The sign said "Please flush the toilets. Brantford needs our water."

* * *

The message is clear, that after the Grand River has picked up Galt sewage, it becomes the Brantford water supply, wherevpon the Grand River be-

Letter To The Editor

Wants Answers To Questions

Editor, Intelligencer

The City Council has put fluoridation on the ballot for our December municipal election, which is not a little over a month way. I for one would like to know what I am voting for. How much it will cost to install and what it will cost the taxpayers annually to operate?

I would like to know the right amount of fluoride added at the pump house will come out of the taps and will it be with exactly the same amount that it should be? Also the largest percentage of fluoride that goes back into the bay. Is there any guarantee that our new sewage disposal plant will eliminate fluorides or will it pass on into the bay with the detergents to further pollute and contaminate our waters?

What percentage of our city water is used for drinking? Will fluoridated water injure plants, flowers or lawns? A large percentage of your fluorides will be used to flush toilets and is wasted. Fluoride is a corrosive, what will it do to cars washed with it? What will it do to the plumbing or to your stomach? How does a water conditioner work with fluoridated water?

I would like to know the answers to these and many more questions I must vote on before marking my ballot. Can the mayor or chairmen answer any of them? Let's hear both sides of the question, so we can make an intelligent decision.

Wm. G. Rowland.

Becomes Bore

Orillia Packet and Times

The fellow who counts his blessings eventually gets tired of losing his audience to the fellow who specializes in the recounting of his troubles.

Shinplasters Are Praised

Woodstock Sentinel-Review

What this country needs, along with removal of traffic jams, lower meat prices and lower taxes, is the return of the shinplaster, the Sarnia Observer believes.

Probably a good many young er folks think a shinplaster is another name for a band aid. Actually it was a very convenient paper equivalent of 25 cents.

The shinplaster had its advantages. You could put one in a letter and send it off for a indoor lily root. You could send a couple along with a $2 bill to pay a painting. You could make a very junior Junior feel like a big shot by handing him 25 cents in folding money.

The day when you can pay off bills under $1 by sending shinplasters is gone. One reason is that the postal people would rather add one cent to the price of a money order than have small currency going through the mails. Others don't react too well to post office cancelling machines.

Maybe the disappearance of the shinplaster was due to the fact that by the monetary standards of the day when they were in vogue, 25 cents could buy you a pack of five good cigars or a pound of hamburger. By today's standards the shinplaster would have to be sliced down to a third of its original size.

Because so many firms now use posters and signs, it would take a bill under a dollar with postage stamps, the Sarnia writer believes. Perhaps some can be tried to pay off a 75 cent balance laid from a newspaper coverage with stamps and was told the phone company doesn't accept them.

None of our political parties, not even the Social Credit folks with their hard-to-justify monetary policies has ever made a return of the shinplaster a vote-catcher. Maybe we need a new party dedicated to shinplasters, the writer concludes.

Eye to Body

Brandon Sun

A preacher spent $90 on glasses that he thought would help his eye to the good mind does not see eye to eye with the body beautiful.

OFF THE RECORD

By Ed Reed

"You phoned me about having your tires warmed!"

LOOKING BACKWARDS

GLEANINGS FROM OUR FYLES OF BYGONE YEARS

20 YEARS AGO

October 29th, 1943.

The Canadian Red Cross Society salvage division has appealed to Belleville and district which go into downfilled sleeping bags for members of the armed forces and provide insulation for quilted jackets. All materials except the stiff quills from wings and tail should be packed in paper bags and turned over to the nearest Red Cross salvage depot. In British Columbia the Imperial Order Daughters of the Empire is accepting moose and deer hides and, with the assistance of tanners and furriers, making them up into warm, weather-proof jackets for men on special service.

* * *

Shoplifters were reported active in Belleville when eighteen pairs of men's socks were reported stolen from the Canadian Department Stores here. A purse belonging to Miss E. Reid, operator of the store elevator, was also reported missing along with $2.

* * *

The Earl of Athlone told a gathering of Boy Scout leaders Saturday that the training received in the movement has enabled many young Canadians to win distinction on land, sea and in the air. Addressing an Eastern Ontario Scouters' conference, the Governor General referred particularly to the exploits of three Ottawa boys who recently received recognition for their work in the air.

30 YEARS AGO

October 29th, 1913.

Mr. E. Ross of Erickson, Man., is visiting his mother, Mrs. A. Ross in Foxboro.

* * *

Mrs. George Watkin of Cedar Street left yesterday for Montreal and will sail from there today on the steamship Dominion of Bedford for England where she will spend some time with relatives.

* * *

Last evening after choir practice, the members of Bridge Street United Church choir were entertained at the home of Miss Tickell on Church Street, and a most enjoyable time was passed.

* * *

Miss Patricia Allen of Toronto is the guest of Mrs. A. H. Hinchcliffe.

* * *

Mr. J. M. Dodd has returned to his duties after spending a few days with Mr. and Mrs. Daniel Donoghue of William Street.

* * *

Mrs. Wm. Ellis of Bain's Corner West, has returned home from Smith Falls where she spent a few days with her son Mrs. W. J. Parks of Hoards is the guest of Mrs. Mark Tucker, Trent Road.

40 YEARS AGO

October 29th, 1922.

Mrs. A. Lowery of Toronto, formerly of Belleville, is spending a few days in town.

* * *

Miss Stella Young, young daughter of Mr. Ernest Blaind of the City, has been awarded the Silver Cross of the Girl Guides' Association Canadian Council, for saving a child from in front of a train on the C.P.R. line in West Belleville last June. The presentation will take place soon.

* * *

Capt. C. A. Cameron is spending a few days in Toronto.

* * *

Mr. and Mrs. C. B. Sherry will leave shortly by motor car for Florida where they will spend the winter.

50 YEARS AGO

October 29th, 1912.

Ald. Black, who has been connected with the Grand Trunk Railway for some years, has been appointed locomotive foreman at Colean Landing, Que., and will move with his family to that place in the near future. Many friends regret his departure from the city.

* * *

Mr. James Conger of Ottawa formerly of Belleville, spent yesterday here with friends.

* * *

Mr. W. Zufelt was here to spend yesterday at his home on Isabel Street.

* * *

Mrs. George Wright of Havelock spent yesterday here with her parents, Mr. and Mrs. John Maidens on Victoria Avenue.

* * *

Mrs. Smith and son Harold of Seattle, Wash., are visiting at Brooklyn. Mr. D. M. Farrell in this city.

Red Leaders Can Be Wrong

Hamilton Spectator

Russian traffic regulations and driving tests are known to be among the world's most stringent, yet some Communists continue to have human failings. This was evidenced in Paris just a day or two ago when some Russian tourists in the private automobiles drove to the Fontainebleau Palace. One of the cars stopped suddenly, the one directly behind piled into it, and before the shouting had died down, two more cars piled up.

This incident may not only prove that carelessness is no respecter of ideologies, but that the Communist practice of blindly following the leader has its limitations.

Today in History

BY THE CANADIAN PRESS

Oct. 29, 1942 . . .

Prices crashed on the New York Stock Exchange 33 years ago today—in 1929 —the "Black Tuesday" that set a record of 16,410,000 shares sold that still stands. The worst and longest depression in history followed the crash, that sent many from riches to rags but also started a train of legislation on trade practices aimed at prevention of any recurrence.

* * *

1890—The first Canadian contingent of troops left for India enroute to join the Boer War in South Africa.

* * *

1856—Israeli forces invading Egypt advanced to within 30 miles of the Suez Canal.

SCOTT'S SCRAP BOOK

By R. J. SCOTT

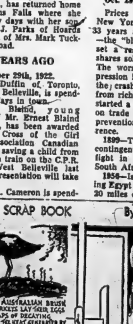

To Your Good Health

Osteomyelitis Is An Infection of the Bone

By JOSEPH G MOLNER M.D.

Dear Dr. Molner: What is osteomyelitis? What causes it? Is it very serious and what precautions should be taken by a man who has had it twice (left arm and left foot)? Should he be allowed to participate in sports? — R.L.

Osteomyelitis is an infection of the bone. As with any infection, it is caused by a germ of one sort or another getting a foothold in a certain area — in this case, the bone.

Antibiotics have been a great help in treating this disease, but even with these drugs, some cases don't heal and often it is necessary to resort to surgery, scraping the infected bone and sometimes providing appropriate drainage until the bone heals.

Precautionary measures? Rest and avoidance of excessive use or injury, of the affected bone, are a basic part of treatment. Also, antibiotics are known to control whatever germ is doing the damage.

Once the infection has been halted and the bone has healed properly, there is no reason why the patient cannot resume any and all normal activities, including sports.

* * *

Dear Dr. Molner: Please give your opinion of women over 40 having children? Is it true there are more imperfections in babies born of older mothers? What psychological effects would older parents have on a child? I am 43. — Mrs. J.B.

There is somewhat more risk of imperfections in babies born to older mothers. But the difference in risk is not enormous. As to the psychological effect," I don't feel that it can be any answer. It depends on the parents' attitude, not on their age. The most important thing remains: Do the parents thoroughly love babies? Lots of love and sensible discipline are the two vital ingredients of bringing up children well.

* * *

Dear Dr. Molner: I am concerned about a family who had a gas burner installed in their coal furnace. My nerves won't any water in it. What effect will this have on their health? — Mrs. M.D.

It depends on the furnace. If it's a steam or hot-water system, there is nothing you can do to the furnace except keep enough water in the boiler. If it's a hot air system, you should keep the humidifier tank full of water, in order to keep the house from getting too dry.

If the house gets too dry, it will dry out the mucous linings and leave them somewhat more subject to all the different kinds of cold and flu germs. Or so we strongly believe.

And for another thing, of which we are sure, letting the house get too dry does more harm than good. Dry air makes the house feel warmer than it is, thus causing people to keep the air in the house reasonably moist, will save fuel.

* * *

Dear Dr. Molner: What is the cause of sugar diabetes? I can't seem to make my doctor understand that it is not the result of eating candy or drinking pop. She said before she caused my husband's condition.

She doesn't seem to understand that before my husband's condition was controlled, he had a terrific thirst and would drink a lot of soft drinks, and a lot.

You, of course, are entirely right. Many (not all) diabetics thirst as the disease develops. Some drink water. Some drink pop. But neither one causes the disease. It's just a symptom. As to what actually causes diabetes, we don't know. But we do know it is Not from eating sugar or drinking pop.

Strictly Personal

Airport Shop Rates High As Sky

By SYDNEY J. HARRIS

Everybody has I suppose, his own special bete noire — his black spot. Mine is the French call a pet aversion. My own black beast is a little one in the vast scheme of the world's injustices — but it irritates me out of all proportion at least once a year.

I refer to the flagrant overcharges, even of a few pennies that are made by airport shops and counters in such places as hotels and airport waiting-rooms. It is no accident that in most places of this kind are concessions, who are charged a heavy rental for the right to gouge the customers.

The other evening, on my way back from Detroit to Chicago, I stopped at the Detroit airport restaurant for a piece of cake and a cup of coffee. M y bill came to 62 cents — 45 for a slice of cake, and the remaining 15 for coffee, plus two cents tax.

This is a wholly unjustifiable charge; but where else is there to go at an airport? Likewise, the low concessions are patronized by over-priced — simply because busy fathers have nowhere else to go to pick up a gift for the children on the way home.

What is doubly disappointing about such airports is that they are publicly owned. It is the city or county itself which leases concessions to the operators, and condones these grasping practices. The administration itself is, in effect, a silent partner in the gouge.

Hoult cigar stands (also run on a concession basis) have the same shabby habits. Customarily, they charge 10 cents for a nickel pack of cleansing tissue — which costs them a 700 percent profit beyond the usual profit. And they always charge two or three times as much for a pack of cigarettes than elsewhere.

Such pennies themselves don't bother me (on most out-of-town trips my expenses are paid for, anyway), but the principle of the gaast, take-it-or-leave-it attitude of such places arouses my anger and contempt. The public is treated like so many sheep to be sheared, and the only concessionaire has no sense of real responsibility to his customers, as other truly competitive merchants have.

Whatever is run by a municipality — such as an airport — should protect the public, and exploit it; especially since money has been put into buildings, the facilities and the expenses belong to the airports. Permitting greedy concessionaires to milk the captive customers is a destructive piece of political malfeasance.

Red Herrings

Edmonton Journal

Some Americans think i. the port de ha built in Cut to serve "Russian fishing trawlers" will really be a Russian submarine base. Incidentally they believe that the only fish involved will be red herring.

THE PACKSACK

By GREGORY CLARK

"The price of a thing is what it is worth to somebody else. Experts will tell you that the price of a thing is governed by the cost of the raw materials, plus the cost of manufacturing, plus transportation, mark-up, and so on. If nobody wants it when you've got it made, it still has a price, I suppose, to the manufacturer or the store keeper. He pays the price. Or else he accepts the cruel fact that the price is whatever it is worth to somebody else.

Auction sales bring this fact out clearly. The personal estate of a man I knew for years was put up for auction recently. He had invested a lot of money in art paintings, fine antique furniture, rare books. He told me many years ago that he has a hundred thousand dollars worth of things assembled by famous artists. Those of them I saw had no value to me, because I wouldn't want them. But I accepted his word that they were worth that to him.

At the auction they brought around $6,000 for the lot. The rare books, antique furniture and objects of art brought another few thousand. It was pennies to what they were worth to their late owner. He valued them, as they say, highly.

STOCK QUOTATIONS

TORONTO (CP) — The stock market bounced sharply ahead in morning trading today as investors displayed relief over the easing international situation.

Industrials jumped almost seven points on index, with key issues showing pronounced strength.

Interprovincial Pipe Line climbed 2¾ to 76, while Alberta Gas, Power, Corporation, investors Syndicate A and Distillers Seagrams all gained 1¼.

International Nickel—used in compiling both base metal and industrial indexes — advanced 1¼ to 60¾.

Imperial Oil, CPR, Canadian Imperial Bank of Commerce, Abitibi and Trans-Canada Pipeline all rose in a ½ to ¾ range.

On the exchange index, industrials climbed 5.90 to 533.15, golds .05 to 88.95, base metals 1.61 at 172.79 and western oils 1.53 at 111.12. The 11 a.m. volume was 1,353,000 shares compared with 458,000 at the same time Friday.

Among base metals, Falconbridge gained ½, as did Hudson Bay Mining, while Noranda was ¾ and Consolidated Mining and Smelting ⅝. Specialties saw Lake Dufault rise 40 cents to 94.30 and Lorado Uranium 10 cents to 94 cents.

Oil properties ran mixed, Home A and Hudson's Bay both advanced ½, Bailey Selburn A gained 40 cents to 9.70 and Central Del Rio 20 cents to 8.50. Devon-Palmer, which has received a 20-cent-a-share offer from Tidal Oils, jumped 1¢ cents to a 1962 high of 86 cents.

TORONTO STOCKS

(Stock Quotations Furnished by Barclay & Crawford)

56 Bridge Street East

Members Toronto Stock Exchange
Belleville Office—Dial WO 8-5581
H. P. Wills, manager.

INDUSTRIALS	
Abitibi	40¾
Alberta Distilleries	22¾
Alberta Gas Trunk	28¼
Algoma Steel	41
Aluminum	21½
Atlas Steel	34¼
Bank of Montreal	58½
Bk. Nova Scotia	67
BC Telephone	48¼
Bell Telephone	48¼
Brazilian Trac.	255
B.A. Oil	29¼
B.C. Forest Prod.	10¾
Canada Cement	24⅛
Cdn. Imp. Bk. Com.	57½
Cdn. Breweries	9¾
Cdn. Brit. Alum. A	10
Cdn. Oil	55¼
Canadian Tire	34
C.P.R.	21¾
Cockshutt Dev.	17¼
Cons. M & S	18¾
Cons. Paper	36½
Consumers Gas	16½
Corby's "A"	16¾
Dom. Foundries	55
Dom. Steel	8
Dom. Stores	11¾
Dominion Tar	16¾
Ford (US)	43½
Ford "A"	141
Gatineau	27¾
General Motors	56
Great Lakes Paper	15½
Harding Carpets	14
Imperial Oil	43½
Ind. Acceptance	23¾
Inter. Nickel	60
Inter. Pipeline	76¾
Jockey Club Ltd.	290
Lake Ont. Portland	220
Lakeland Gas	210
Loblaw Cos. "B"	8½
Massey Ferguson	10¾
MacM. B. & Powell	18
Monarch Foods	7½
Moore Corporation	45¾
Page Hersbey Tubes	17½
Royal Bank of Canada	70½
Shawinigan W. & P.	23½
Seagrams	41¾
Simpson's Ltd.	25¾
Steel of Canada	16¾
Toronto-Dom. Bank	57½
Traders Finance	11¾
Trans. Canada Pipe.	18¾
Trans. Mt. Pipe.	14⅝
Union Gas	17⅞
Victoria & Grey	53
Westcoat Trans.	14½
Walkers	48¾

MINES AND OILS	
Assoc. Arcadia Nickel	28
Atlantic Coast Copper	110
Beth Copper	197
Central Delrio	865
Campbell Chib.	340
Cdn. Export Gas	103
Cdn. Husky Oil	9¾
Cochenour Will. Gold	440
Cons. Discovery	83
Cons. Halliwell	31
Conwest Exp.	375
Craigmont	16
Denison	980
Devon Palmer	83
Dome Mines	27½
East Malartic	230
East Sullivan	185
Faraday	162
Falconbridge	45½
Frobisher	10
Geco	23
Gunnar Mines	770
Giant Yellowknife	11
Hollinger	19
Home Oil "A"	10¼
Hud. Bay M & S	47½
Hudson Bay Oil	15¾
Kerr Addison	745
Labrador	20
Lake Dufault	425
Lake Shore	286
Latin America	45
Maritimes	47
Midcon	23½
Murray	66
North Coldstream	45
Dickenson	405
New Hosco	78
New Mylamaque	15
Nickel Min. & Smelt.	35
Northern Canada	222
Noranda	27
Normetal	279
Northgate	525
Opemiska	465
Pacific Pete	13½
Preston Mines	630
Prospect Airways	65
Provo Gas	157
Quemont	225
Rio Algoma	10¾
Rix	22½
Rockwin	13½
Royalite Oil	14½
Sherritt Gordon	300
Silver Miller	29
Siscoe	185
Steep Rock	420
Sylvanite	10
Teck Hughes	157
Tombill	74
Triad	136
United Asbestos	400
United Keno Hill	870
United Oils	135
Zenmac	34

TORONTO LIVESTOCK

TORONTO (CP) — Trading was active and prices steady on slaughter cattle at the Ontario public stockyards today.

Choice veal calves were firm on a light supply, lower grades slow.

Hog and lamb prices became steady.

Slaughter cattle 2,022: Choice steers 28-30 with sales to 31.25; goods 28 - 29; mediums 24-27; commons 16-23; choice heifers 26-28 with sales to 28.35; goods 24-25; mediums 20-23.50; commons 15-19.50; choice fed yearlings 28-30 with sales to 31; good fed yearlings 25 - 27.50; good cows 16-17; sales to 17.50; mediums 15-16; commons 14-15; canners and cutters 10-14; good heavy bologna bulls 19-19.50; common and medium light bulls 15-18.50.

Replacement cattle 1,600: Good light stockers 26-28; good stock calves 23 - 25; mediums and commons 21-25.

Calves 424: Choice vealers 31-33; odd lots to 36; goods 28-30; mediums 24-27; commons 22-23; boners 15-21.

Hogs 373: Grade A 29.55-30.35.

Sheep and lambs 970: Good handyweight lambs 19.50 per hundredweight; bucks 18.50 per hundredweight; good heavy lambs 17.50 per hundredweight; sheep 3-12, yearlings 12-15.

DOLLAR RATE

MONTREAL (CP)—The noon bid on the U.S. dollar in terms of Canadian funds was $1.00 9-16, the asked $1.07 13-32. Friday the noon bid and asked were the same.

Pound sterling noon bid was $3.01¼, the asked $3.01¾. Friday the noon bid was $3.01 3-16, the asked $3.01 5-16.

PRODUCE MARKET

TORONTO (CP) — Churning cream and butter print prices were reported unchanged today.

The egg market was steady with offerings barely adequate for a fair demand.

Country dealers are quoted by the federal department of agriculture on Canada grade eggs delivered Toronto, in fibre cartons: large A 37; large B 41; A small 32; B and C grades no market.

Butter prices: Canada first grade: Ontario tenderable 51-52; non-tenderable 51¼-51½, in light trading: western 50½ (nominal),

Cage School Starts at 'Y'

The YMCA's basketball school for lads from 11 to 14 years of age inclusive got off to a good start this past Saturday afternoon under the direction of Mervyn Dowson assisted by Dave Anderson. Two dozen eager tyros were on hand to learn the fundamentals of passing and receiving followed by a session of shooting foul shots.

The school will continue to be held each Saturday afternoon commencing at one o'clock until the middle of next month. On this time a league will be formed and teams chosen so that the lessons obtained at the school can be put into actual practice.

There are still opportunities for more lads to join in the group. The balance of the program calls for instruction in ball handling, dribbling, shooting and defence and attack rules and plays.

Blueprint for Survival To Counteract Fallout

(Article 3)

Nuclear attacks on centres of production, and conditions of fallout, may curtail the distribution of available food stocks until several days or even weeks following these attacks. Persons who had taken shelter against fallout might be advised to stay in their shelters as long as 14 days.

Because of these possibilities it is recommended that every person should have emergency supplies. These supplies should include , food, water, battery radio, a first aid kit and, if necessary, medical supplies for invalids or babies. Heavy clothing would be necessary in winter. Extra changes of clothing should be considered, particularly stockings and underclothing.

A suggested list of emergency supplies is given below. Many of the items are specifically required for shelters. The food should be used and replaced at least once a year.

Many of the recommended items are already in your home. Because people who do not live in likely target areas will probably have time to make last minute preparations, they should not go to unnecessary expense of duplicating items of food, clothing and equipment which can readily be transferred into the shelter.

It is recommended that people in shelters also have two or three road maps. You can then relate the information about areas under fallout which you would hear about over the radio, to your actual location. Toys, games, books for your children will help occupy their time. Try to organize your time so that it will pass more quickly. Do not forget your battery radio will keep you in contact with the outside world. The suggested list of items from which your two weeks' supplied should be developed is:

EQUIPMENT NEEDED

Equipment — Beds (bunk or folding), table (folding or other type), stools (fold flat), cooking vessels, cups and plates (disposables), knives, forks, spoons, can openers, paper towels, Kerosene lamp, electric lamp and batteries, spare bulbs, toilet, polyethiene bags for toilet, shovel, crowbar, axe, pocket knife, saw whistle, screwdriver, hammer, flashlight, 10 gallons kerosene (2 gallons if shelter; remainder in basement), matches, garbage can ((2 if no waste water runoff is possible) garbage bags, hand basin, road maps, screws, nails, pliers, fire extinguisher (not carbon tetrachloride), ½ inch rope, string, battery radio, clock and spare batteries.

Recreational — Calendar, books, paper, pencils, playing cards, chess, checkers, other games, crossword, other puzzles, knitting, sewing etc., hobby materials and plasticine.

Toiletries — Soap, toothpaste, tooth brushes, detergent, nail brush, razor, blades and soap, women's basic cosmetics, tissues (face and toilet), face cloth, towels and brush and comb.

Clothing and Personal Items —Coveralls, rubber boots, rubber gloves, for adults. To be used in venturing otuside even after instructions have been given that this is safe for short periods. Bedding (blankets preferable), warm sweaters and socks, change of underclothing and socks, personal hygiene items for women, baby clothes, baby feeding equipment, disposable diapers (two -week supply), plastic sheeting and legal papers.

Medical — (See "know first aid and home nursing", to follow).

Food — These are the suggested amounts per adult for 14 days. Foodstuffs should be used and replaced at least once every year. Check off the items as you stock them in the shelter and mark the purchase date on the cans.

Milk — 4 cans milk (16-oz. size evaporated milk of 1 lb. dried skim milk).

Vegetables — 6 cans (15-oz. or 20-oz. size beans, peas, tomatoes, corn).

Fruits — 6 cans (15-oz. or 20-oz. size peaches, pears, apple sauce).

Cereals — 14 individual packages (sealed in wax bags inside or outside).

Biscuits — 2 packages of crackers (1 lb. each), 2 packages of cookies or graham wafers.

Main dish — 2 cans meat (12-oz. each corned beef, luncheon meats).

Items — 2 cans beef and gravy; 2 cans baked beans, (15 oz. or 20-oz. size); 2 jars cheese; 2 cans fish (8 oz. size).

Canned and dehydrated soups — 2 cans (10-oz. beans, pea, tomato).

SPECIAL REQUIREMENTS FOR CHILDREN

a. For each infant include 14 cans evaporated milk (16-oz. size) and baby food for 14 days.

b. For each child up to three years, include 6 cans milk. Decrease amounts of other foods according to appetite.

c. Food for older children can be the same as for adults; adjust amounts according to appetite.

OTHER FOODS:

1 large jar or can honey, syrup, jam or marmalade; 2 lbs. hard candy; 1 jar or can peanut butter; 1 package tea bags or instant tea; 1 jar sugar, 1 jar instant coffee; salt and pepper; instant chocolate powder; chewing gum.

WATER:

Requirement: 7-14 gallons for each adult member of the family; more for young children.

Containers: Store in well cleaned, tightly-covered containers such as large Hermon jug, new fuel cans, large vinegar bottles etc.

Change: Change the stored water at least once a month

PREVENT FIRES

Knowing how to prevent and fight fires at home and at work reduces the number of spare time fires. It will also reduce the number of fires after a nuclear explosion.

But how can you fight fires in the presence of fallout? The decision to fight fires during fallout will be based on the question which is the greater danger, Fallout or Fire.

Attend any emergency fire fighting classes held in your area. You should have in your home and place of work fire extinguishers, or if time permits an adequate water supply in pails, bathtubs, washtubs etc. Don't rely on being able to use the established water supply systems.

Even those who live in areas not attacked may find their fire departments will have to fight major fires elsewhere. Therefore every householder in peacetime should learn how to carry out fire prevention and know how to fight small fires.

KNOW FIRST AID

The survival of the injured and sick members of your family is your responsibility.

Medical help will not be available in areas of fallout for several days until radiation reaches safe levels. Medical help will not be readily available in areas unaffected by the attack since doctors and nurses will be required to look after the casualties from the damaged areas.

Therefore you must:

Know and practise life-saving first aid.

Know and practise simple home nursing measures.

First Aid and Home Nursing training is available in most municipalities from your local St. John Ambulance and Red Cross Associations.

START TRAINING NOW

A simple first aid box to keep in your shelter or in your automobile should contain: — 1 bottle mild antiseptic ((Metaphen or Zephiran); 5 packages 1½ inch guaze bandage; 2 triangular bandages — use for slings; 12, 4 inch by 4 inch sterile pads — use to cover cuts, wounds and burns; 12 individual band aids — Use for minor cuts; 5 yards ½ inch adhesive tape; 1 package safety pins; ½ oz. oil of cloves — for temporary treatment of toothache; 12 aspirin; 1 small scissors; 1 first aid booklet; 4 oz. baking soda; 8 oz. table salt. Note — 1 teaspoon salt and ½ teaspoon baking soda in 1 quart drinking water. Encourage seriously burned patient to drink as much as he can of this solution. Individuals requiring special medication such as insulin should maintain at least 100-days supplies.

The information for this article has been taken from the pamphlet "Eleven Steps To Survival", issued by the Emergency Measures Organization and authorized by the Federal Government.

Note: This article and those which follow should be clipped and saved for future reference. (To be continued).

SPECIAL FINISH

ANTIQUE WHITE WITH GOLD
(Hand Rub Finish)
On Your Old Furniture

PHONE WO 2-6654
H. STEINPATZ & SON
CABINET MAKERS

Pract. Nurses Must Take Proper Course

The Belleville General Hospital will not employ practical nurses who are not graduates of a course approved and supervised by the Nursing Branch of the Ontario Department of Health.

This was noted today by hospital officials who said that correspondence courses in practical nursing such as have been offered locally cannot be recognized by the hospital.

The nearest centre offering approved courses in practical nursing is at Kingston. Persons wishing further information about this course are invited to contact the Director of Nursing at Belleville General Hospital.

Mrs. Roosevelt Seriously Ill

NEW YORK (AP)—A spokesman for the family reports that Mrs. Franklin D. Roosevelt, 78, continues to be seriously ill and "the outlook for the future is still uncertain."

"Unfortunately," the spokesman said, "she has not responded to treatment as well as it was hoped she would."

She has been under treatment for anemia and a lung infection.

The spokesman said there was uncertainty about her condition "because of the underlying anemia and the continuing though intermittent fever caused by the persistent infection."

Mrs. Roosevelt returned to her home here from a hospital 11 days ago.

Name the Same, Not the Man

In last Tuesday's edition of the Ontario Intelligencer, a report was given concerning a charge of wilful damage for which three men were fined.

The George Stoliker involved in the case is not George Edwin Stoliker of 222½ Albert Street.

LEAVES FOR U.S.

SALISBURY, Southern Rhodesia (AP)—Premier Sir Edgar Whitehead of Southern Rhodesia left by plane Sunday night for New York to speak before the United Nations' trusteeship committee. African and Asian critics in appearances before the committee have assailed the policies of Britain and the white-dominated Southern Rhodesian government.

Picton

Battle Creek Kiwanians Visit Picton

PICTON — Eight members of the Battle Creek Michigan Kiwanis Club are the guests of local Kiwanians here tonight.

The visit is in appreciation of a gesture by Kiwanis through Mayor H. J. McFarland that occurred here a year ago.

When a Battle Creek woman, a Mrs. Whalen was injured in an accident, the mayor used his private plane to take her home.

YOU HAVE A HAND IN THINGS CANADIAN when you own Life Insurance

Surprising? Yes—but true. Like most people, you have probably thought of your life insurance—as protection for your family—as a good way to save money regularly—as a valuable collateral if you need a loan for an emergency—as a retirement plan for you later on.

Actually, your life insurance dollars are more than an investment in your personal security and your family's. These dollars are also an investment in Canada. They stimulate growth and progress and help make this country a better place in which to live and work.

At this moment, 9 BILLION DOLLARS of life insurance savings are invested in important Canadian enterprises—through the purchase of bonds and stocks and through mortgages.

These hard-working dollars are helping to finance great projects all over this country such as pipelines, shopping centres, bridges and highways, homes, apartment and office buildings, schools, factories, industrial plants and power developments. These investments create employment opportunities, too.

The income from these investments benefits you directly by reducing the cost of life insurance to you and the 9 million other Canadian policyowners.

THE LIFE INSURANCE COMPANIES IN CANADA

L-3428

SPEAKING OF MANNERS

BY FAMOUS EMILY

TIPS FOR THE HOSPITAL VISITOR

About a year ago, a friend of ours had a serious throat operation. To dispense with the medical details of this ordeal quickly, he is shortly had barely regaining his voice and has blotted out of his mind most of the bad memories of the last year. Except one.

He is still concerned about what he calls the over-solicitousness and occasional bad manners of some of his friends during the month he spent in the hospital before and after surgery.

At the same time, he fondly remembers the friends who displayed a basic sense of hospital etiquette.

Taking the negative side first, he was appalled by the mental lapses of those who insisted on phoning him at the hospital before the operation and engaging in lengthy conversations with a man who couldn't talk very well to begin with.

His advice is: think twice before calling a hospital patient. Better yet, send him a note to let him know that you're thinking of him and that you wish him a speedy recovery.

Even when a patient is able to talk, don't phone him at a time when he might be eating or resting. It's easier to check the floor nurse and find out from her the best times to phone a particular patient.

Even more thoughtless are the friends who efficiently check on visiting hours, then barge in unexpectedly — as though they were just the rays of sunshine the patient was waiting for.

It's more courteous, if the patient can talk, to call first and ask if it's all right to drop around during the afternoon or evening visiting hours, providing, of course, he's not being overwhelmed with company. In fact, this procedure is almost necessary nowadays, because patients in many hospitals are limited to two visitors at a time even though they may have private rooms.

If the patient knows in advance that he's having visitors, he can inform a late caller that he's expecting his quota at a certain hour and suggest that the would-be visitor wait until the next visiting period. In some cases, according to our former patient, even the wife of the patient may arrive at the hospital only to be told that she has to wait until the other visitors leave. It's obvious that a pre-arranged visiting schedule is most satisfactory to patient and visitors alike.

Among the most pleasant types my friend remembers were those who realized that books are probably the most appropriate gifts to send to a hospital, the more so when the donor checks first to see what type of reading matter the patient most enjoys.

Beyond that, he enjoyed receiving get-well cards, flowers and fruit from those who remembered to be cheerful.

It's a good prescription to remember when a friend or relative is hospitalized and can use a thoughtful, courteous spur to recovery.

Question: A friend of mine is being married, and I've already attended two showers in her honor. One was a kitchen shower, and I gave her a copper canister set which was fairly expensive, considering my income. The other was a linen shower, so I contributed a set of six guest towels. I've accepted her invitation to attend the wedding and reception, and wonder if now I must send her a wedding present in addition.

—M.F.A. Bridgeport, Conn.

Answer: Both shower gifts certainly were substantial enough to double as wedding gifts. So, even though you've accepted the invitation to the reception — which usually involves a wedding present — I don't think you should feel obligated to send something else.

CARPENTRY
CALL
BERT HILES CONSTRUCTION
FOR FINE WORKMANSHIP — DIAL WO 2-6180

Have you tried a professional laundry . . . lately?

If you haven't you're missing out on the conveniences of one of the most helpful services of modern times!

Professional laundries offer you more for your money today than ever before.

Reg. U. S. Pat. Off.

BELLE
CLEANERS AND LAUNDERERS
LIMITED
DIAL WO 8-6738
CASH & CARRY STORES
22 Bridge St. W. 256 Coleman St.
Belleville Shopping Plaza

PONTIAC HAS THE FEATURES THE OTHER '63's WISH THEY HAD

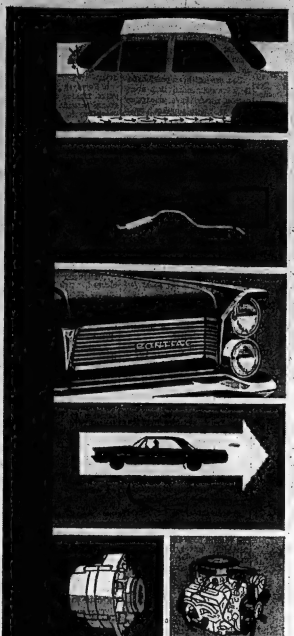

Now Pontiac combines famous Zino-O-Bond rust protection process with a new method of greatly reducing rocker panel corrosion. Water entering the cowl air intake flushes out corrosive elements . . . following air dries the entire inside of the rocker panel.

A new aluminized treatment provides extra protection against rust and corrosion . . . makes Pontiac's muffler last and last and last.

People who know style say Pontiac has the most. Good example? Pontiac's smart new over-and-under headlights. They also make night driving safer, easier, by lighting more road on high beam.

Every Pontiac has big, big brakes to ensure quick, positive stopping, every time. New safety and savings this year! Just by backing up, you automatically adjust the brakes.

Pontiac's new Delcotron generator keeps charging your battery even while the engine idles—giving longer battery life.

You couldn't want a wider choice in engines. Shown is one of the many powerful Pontiac V8's and there's a new lightweight Astro-Six . . . lively and economical.

Whitewall tires optional at extra cost.

PARISIENNE SPORT COUPE

A GENERAL MOTORS VALUE

YOU GET THEM ALL IN... '63 PONTIAC

the car the other 63s wish they looked like

73438

ELLIOTT MOTORS (BELLEVILLE) LIMITED

24 DUNDAS STREET WEST

BE SURE TO WATCH "THE TOMMY AMBROSE SHOW" ON THE CBC NETWORK. CHECK LOCAL LISTINGS FOR TIME AND CHANNEL.

SOCIAL and PERSONAL

Mrs. E. Pixley of R.R. 4 Belleville is a patient in the Belleville General Hospital.

• • •

Mrs. George Taylor and son George of Toronto visited her brother Clarence Kaiser and family for dinner on Sunday and also visited her brother George Kaiser.

• • •

Friends of L/C James Burke will be sorry to learn he is a patient in the Canadian Forces Hospital, Ward 3, Kingston, following an emergency appendectomy.

• • •

Mrs. T. S. Hay, Pine Street, has returned home from the Belleville General Hospital after being confined there for a few days.

• • •

Word has been received that Mr. Gary Stewart, 17 Third Street has arrived at St. Jean's, Quebec, where he will commence his basic training with the R.C.A.F.

Women's S.G. Discusses Lotteries Topic

The members of the Women's Study Guild met at the home of Miss J. Tickell. During the business meeting, it was decided that money be sent to the Guild's Sponsored Child in Colombia, as a Christmas gift.

Mrs. R. G. Coulter was in charge of the devotional part of the program, which prepared for the topic of the evening, "Sweepstakes and Lotteries", which was given by Mrs. R. Hillis and Mrs. J. A. Buchanan.

Both members had gathered much information on this topic from newspaper articles, editorials and magazine articles giving both sides of the question — for and against legalized lotteries.

Mrs. Buchanan quoted in some detail what Canadian News has to say on this subject. Mrs. Ellis dealt with the history of the Irish hospital sweepstake and its small beginning. So what is now a huge organization. She mentioned that about 18 to 20 percent of the money goes to the building and bettering of hospitals, the rest goes to administration, Government taxes, private profits and shareholders. Other similar sweepstakes throughout the world were mentioned that in Sweden where the money is used for cultural and athletic activities, and Switzerland which has a non-profit enterprize the money going mainly to sports and athletics. Football pools in the United Kingdom were mentioned, here these are controlled by Act of Parliament.

Mrs. Buchanan gave the standpoint of the Canadian Council of Churches. Finally Mrs. Ellis gave an account of what has happened in New Zealand where recently a government sponsored sweepstakes has come into being —the money gained is now being used for medical science and research, youth work, sports and for relief purposes.

A lively discussion followed, which continued in a lighter vein, while refreshments were served by Mrs. Wishart and Mrs. Reynolds.

"Ladies' Night" Enjoyed At Masonic Temple

Well over 300 sat down to a bountiful turkey supper at the Masonic Temple Saturday evening, when The Belleville Lodge A.F. and A.M. No. 123 held its annual "Ladies Night."

Rt. Worthy Bro. H. G. Bates introduced the guest speaker, Mr. James Ritchie, a member of the teaching staff of the B.C.I. and V.S. for the past six years, who gave a most humorous and informal talk. Mr. Ritchie, artist by profession was born and educated in Scotland, having graduated from the Edinburgh School of Arts and taught there for eight years previous to his coming to Canada.

Mr. Ritchie, in a most jovial manner presented his impressions in poking fun at the mannerisms and customs of various nationalities particularly those from the British Isles. He prefaced his remarks in humorously explaining that his talk would be "A travelogue to end all travelogues".

In a spoofing manner, much to the amusement of the large audience, he dealt with the great traditions of the English; his "very historical sights" of France; the beautiful singing voices and the traditionally long surnames of the Welsh; the persistent good luck of the Irish or "they make up for in luck and dear to his heart dealt with his native land, Scotland, describing the people as sentimental and sensitive and a land where many dialects are spoken.

The speaker concluded by quoting several of his favorite Robert Burns' poems, one of which he specially dedicated to the Belleville Public Works Department and another to Mrs. Ritchie, "Sweet Wee Wife O Mine."

WARMLY GREETED

Wor. Bro. Rapino and Mrs. Rapino and Senior Warden Bro. Eugene Harrison and Mrs. Harrison warmly greeted the guests at the door, where each of the ladies was presented with a lovely corsage.

While the guests were assembling, soft organ music was rendered by Bro. Harold J. McNish, who also accompanied the guest soloist, Mr. John Williamson of Port Hope, who delighted with several vocal renditions, two of these in keeping with the Scottish theme, "Bonnie Mary of Argyle" and "Annie Laurie."

The hall was appropriately decorated in keeping with the Hallowe'en season, with orange and black streamers, colorful fall leaves and eerie jack-o-lanterns. The head table was centred with an artistic arrangement of bronze mums and giant golden, yellow pons. Wor. Bro. C. A. Stanley Smith introduced those seated at the head table, and these included: Bro. G. T. Crestrix, J.W., and Mrs. Crestrix; Bro. W. R. Richards and Mrs. Richards; Rt. Wor. Bro. H. G. Bates and Mrs. Bates the guest speaker, Mr. J. Ritchie and Miss Ritchie; the toastmaster, Wor. Bro. W. J. Rapino and Mrs. Rapino; Rt. Wor. Bro. R. M. Gunsolus and Mrs. Gunsolus; Rt. Wor. Bro. R. G. Woodley and Mrs. Woodley; V. Wor. Bro. E. S. Fairman and Mrs. Fairman; Bro. Wm. Stewart and Mrs. Stewart, and V. Wor Bro. Sidney Sandham, of Marmora, who spoke briefly.

In the chairman's remarks, Wor. Bro. J. Rapino expressed his pleasure at such a fine turnout and introduced several special guests. The Junior Warden's toast was proposed by Bro. G. Greatrix.

TOASTS PROPOSED

Following the introduction, Bro. William Stewart proposed the toast to the Grand Lodge with the V. Wor. Bro. E. S. Fairman responding. The toast to the ladies was proposed by Rt. Wor. Bro. R. G. Woodley and responded to by Mrs. James Rapino. Rt. Wor. Bro. R. M. Gunsolus expressed sincere appreciation to the guest speaker for a most relaxing talk. Wor. Bro. H. Godden expressed appreciative toast to the guest artists and also to the entertainment committee chairman, Bro. George Greatrix for a job well done and to the various committee members as follows: tickets — Wor. Bro. R. H. Goodden; bridge — Wor. Bro. C. A. Smith, V. Wor. Bro. E. S. Fairman; euchre — Bro. W. O. Cochrane, Wor. Bro. W. D. Dixon. Wor. Bro. William Slack; dance — Bro. H. J. McNish, Bro. C. Bunnett, Bro. G. E. Stickle, and Bro. E. Goodfellow; flowers — Wor. Bro. L. A. Thompson, Bro. G. Haggerty and Bro. A. Rutledge; decorating — Bro. G. E. Mountford, Bro. A. Chaplain, Bro. R. Baldwin, Bro. A. Vandlef, and Bro. J. Malcolm; prizes — Bro. J. Mazer, Bro. B. Harder, Wor. Bro. R. M. Gunsolus, Wor. Bro. J. Rapino, and Rt. Wor. Bro. R. C Woodley.

Following the dinner the playing of b idge and euchre and dancing rounded out a fine evening's entertainment, and throughout the evening various door prizes as well as spot dance prizes and card prizes were presented to the lucky winners.

Music Teachers Assoc. Hears Fine Report

The Belleville branch of the Ontario Registered Music Teachers' Association met at the home of Mrs. G. Sidney Martin, 23 Southview, on the 17th of October.

Minutes of the last meeting were read by Mrs. T. F. Townsend. In the absence of Mrs. Veley, the treasurer's report was read by Sister M. Avala, who supplies in this office, at present.

Mrs. Townsend read a letter from the secretary of the Sibling Festival of Sacred Praise, inviting teachers to enter students as contestants, in the Festival to be held in May, 1963.

A letter from Mrs. Veley expressed her appreciation for the flowers, which had been sent to her, together with the good wishes of her many friends.

Other items of business were as follow: It was stated that Mrs. Boyce and Mrs. Veley send have prepared a report for CJBQ Radio, giving the history and the purpose of the ORMTA, also, plans are under way to observe Canada Music Week, from the 18th to the 25th of November.

The guest speaker of the evening was Sister M. Bibiana, of Preston, provincial convener of the Young Artists' Association, of which Mrs. Muscat of Belleville, is secretary. Sister Bibiana gave a fine report concerning the Young Artists' Association, which had its roots in Western Canada, where teachers began about 15 years ago to encourage student recitals in different cities. Five years ago the Canadian Federation of Music Teachers' Associations organized the Young Artists' series with the purpose of encouraging, in addition, special talent.

This year, Mr. Reginald Bedford, president of CFMTA, felt that Eastern Canada should be represented in cities of Western Canada. Miss Lawson, from Western Canada, will give recitals in Montreal, Toronto, Peterborough and other centres. Her recital in Kingston will be given on the 6th of November.

Further notices will be given and Belleville's support is requested for this provincial artist.

(Advertisement)

What The Marriage Manuals DON'T Say

Did you know that almost every marriage manual written since 200 B.C. has judged women by masculine standards? A forthright article in November Reader's Digest reveals that in all the discussion of marriage and sex many fundamental facts about the relationship between men and women are being overlooked. Get your copy of Reader's Digest and read how you can explore a completely new road to true compatibility.

ARE YOU GUILTY of sneaking away when you're leaving your baby with a sitter? You may feel you're doing everybody a favor by avoiding a tearful scene. But although that may be temporarily true, you risk the onset of a lasting problem. If your baby feels you'll disappear without warning as soon as anyone else enters a room, he'll cling to you like glue even if you have no intention of leaving.

© 1962, New York Herald Tribune Inc.

Mr. and Mrs. Frederick Evans, of Rednersville, who celebrated their Golden Wedding Anniversary, Saturday.

Mr. and Mrs. F. Evans, Rednersville, Wed 50 Yrs.

Mr. and Mrs. Frederick Evans, of Rednersville, celebrated their 50th wedding anniversary, Saturday, at home with their friends.

They were married, Oct. 27, 1912, in London, England and came to Canada in 1922, settling first in Northern Ontario. Mr. Evans worked for the Temiskaming and Northern Ontario Railway, (now the Ontario Northland Railway), until his retirement in 1948. They moved to Rednersville after Mr. Evans' retirement.

The couple have four children, living in Toronto, Calgary and Rednersville, 10 grandchildren and five great-grandchildren.

HITS TRAIN, IS CHARGED

BRANTFORD (CP)—Provincial police here have charged Marvin Goring of Scotland, Ont., with careless driving when his car collided with a CNR freight train Sunday at a nearby Burford level crossing. Mrs. Goring sustained minor cuts and bruises in the collision.

Knock Knock Who's There?

by Mary Moore

Are your Hallowe'en efforts on the little goblins knocking at your door for treats or are they for a Hallowe'en party? I am giving you one thing for each category. One is a Maple Cream which has appeared here before, but because it is easy to make and so delicious I have yielded to temptation and am repeating it. The other is a Jack-o-Lantern Burger — a savory bun with a funny face pie tin for teenagers.

MONDAY

Dinner Menu

Barbecued Spareribs; Broccoli; Mashed Squash; Celery and Carrot Sticks; Baked Individual Custards with Boysenberry Topping; Coffee.

JACK-O-LANTERN BURGERS (12):

1 cup (½ lb.) ground beef, (if fatty, drain off fat); 2 tablespoons over cut side of each bun half. Place buns on a baking sheet and toast at 400 deg. Fahr. for 12 to 15 minutes. While buns are baking, cut smiling faces in the cheese slices just as you do in a Jack-O-Lantern, using a sharp paring knife and thimble.

(Note: Cut faces in 2 slices of cheese at a time. Use pointed knife to cut out 2" crescents for mouths and 1" isosceles triangles for noses and thimble for eyes.) Place a "cheese face" slice over the browned meat on each bun. Return all to the oven for 1 or 2 minutes, just until the cheese begins to soften, but not long enough to spoil the face features! Serve these hot.

MAPLE CREAM WITH NUTS:

2 cups white sugar, 1 cup brown sugar, ½ cup milk, ½ cup condensed milk (not evaporated), ¼ cup butter or margarine, ¼ teaspoon salt, ½ teaspoon maple flavoring, ½ cup broken walnut meats.

Combine the sugars and milk; with butter or margarine and salt in a heavy saucepan. Bring slowly to a full rolling boil over medium heat. Add the milk and maple flavoring and continue boiling until mixture reaches the soft-ball stage or 234 deg. Fahr. on a candy thermometer. Remove from heat and stir only enough to give a creamy look. Pour into buttered pan to cool or spoon out on buttered baking sheets in 2" or 3" patties.

ELECTROLYSIS

Removes warts, moles and superfluous hair

Over 15 Years' Experience

MARIE MURDUFF

Will be in Belleville Nov. 1, 2 Belvedere Hotel

Phone for appointment on these dates — WO 8-4716

DIAMONDS

RONALD KEEL JEWELLER

196 Front St. at Victoria Ave.

Got that empty feeling?

PRE-NATAL CLASSES

TWO NEW SERIES STARTING

Tuesday, Oct. 30

and

Wednesday, Oct. 31

FROM 7.30 TO 9.30 P.M.

BELLEVILLE HEALTH DEPARTMENT

266 PINNACLE STREET

REGISTRATION FEE: $1.00 for Series of 8 Classes

TIP TOP DRY CLEANERS and SHIRT LAUNDERERS

YOUR LAST CHANCE - GET YOUR FREE TICKETS NOW

DRAW WILL TAKE PLACE OCT. 31st

DON'T MISS THIS CHANCE. GET YOUR FREE TICKET ON THE BEAUTIFUL AUSTIN 850 ON VIEW IN OUR PARKING LOT.

CASH & CARRY STORE 88 STATION ST.

FREE PICK-UP AND DELIVERY PHONE WO 2-3475

BORROW THIS PLEASANT WAY

Here's the fastest, friendliest and most convenient way of bringing relief to your temporary money worries: simply call or visit Commercial Credit. They know how easily you can get "caught short" this time of year—so they're full of understanding and ready to provide that ready cash in the quickest way possible. And it is possible on the Commercial Credit Plan. Thousands have saved that empty feeling by borrowing the pleasant way at Commercial Credit Plan. You can too!

YOU GET THIS RIGHT NOW:	YOU ONLY PAY THIS PER MONTH:
$ 365.00	$13.00 per month
$ 560.00	$20.00 per month
$ 835.00	$30.00 per month
$1090.00	$40.00 per month
$1395.00	$50.00 per month
$1665.00	$60.00 per month
$1950.00	$70.00 per month
$2200.00	$80.00 per month
$2470.00	$90.00 per month

COMMERCIAL CREDIT PLAN

177 PINNACLE STREET

BELLEVILLE, ONTARIO

Telephone WO 8-6441

GOTHIC your best buy at $2.50

Shape up to fashion's going, natural lines in this Gothic bra that does so much for your figure. Famous Cordtex inserts give lasting uplift! Elasticized straps and back. 32-38 A, 32-42 B, 32-44 C and D.

DOMINION CORSET COMPANY, LTD. Quebec • Montreal • Toronto • Vancouver

Pty. 7.56

Anti-Aircraft Missiles Sprout Along Florida Beach Ninety Miles From Cuba

By SAFURNINO MORRIDA.

KEY WEST, Fla. (AP)—Anti-aircraft missiles have sprouted along a Key West beach, climaxing a week-long debate of United States military elements at this island city 90 miles from Cuba.

Army details hastily arranged mobile radar equipment and cushioned rocket launchers.

A heavily-travelled boulevard adjacent to the missile site allowed the public a clear view of the proceedings.

A baseball park was leased to the army last week by the Key West city commission, to be used as a motor pool parking area.

Units set up at the missile site arrived by truck convoy from a Florida rail line where a troop train had unloaded them.

A 185-room hotel and a servants' dormitory were rented to the army for troop billeting. Hotel owner Sam Hyman declined to say how long the hotel, which he said could accommodate 1,000 men, would be under lease.

Members of missile batteries set up quarters at the big hotel on arrival late last week.

Military units, including destroyers, tankers and buoy tenders, move in and out of the Key West naval station. Some of the vessels disappear into the Florida Straits.

The number of the supersonic navy F-101 Demon jet fighters has increased during the last few days. The planes, presumably armed with 20-millimetre guns and jettisoned gasoline rockets, patrol the Key West area. Their top speed is about 1,400 miles an hour.

Large transport planes have been arriving and departing from nearby Boca Chica Naval Base, leaving more and more men for the swiftly expanding Key West garrison.

Virtually all ships previously stationed at the naval station have gone, apparently on patrol.

The military buildup is yet limited to Key West. There is no evidence throughout south Florida.

Patrick Air Force base near Cape Canaveral saw its F-106 and F-104 fighter interceptors scattered for more than a portion of this interceptor force is aloft at all times, on airborne alert.

Homestead Air Force Base, a Strategic Air Command outpost south of Miami boasted with activity. Ship activity at the Jacksonville, Florida naval stations is stepped up.

Recreation Highlights

B. Jarvah, Assistant Director

As the house curtain rises and the stage lights fade up, a train whistle sounds and then begins one of the best modern dramas to be presented in the Belleville area for some time. The play I am referring to is "Love Rides the Rails" or "Will the Mail Train Run Tonight?", which is being presented this season by the Belleville Theatre Guild.

One of the main reasons for the writing of this column each week is to acquaint the citizens of Belleville and district of the programs carried on by the Belleville Recreation Committee and also to inform the public of the assistance which is readily available, just for the asking.

The Belleville Theatre Guild is just one facet of the recreation program now being carried on. Around 1950-51, an interested group of citizens met together and because of a common interest in drama and its presentation in the Belleville area, formed the Belleville Theatre Guild. The first effort by the newly-formed group was a three-act play entitled "Rebecca" and since then the many productions presented by this group have earned it the acclaim of many theatrical critics. Passing over the years and bringing things a little further up to date, we see that the two major productions of last year were "The Little Hut" and "The Chalk Garden", which by the way, although received with a variety of opinions, I considered to be very well handled by this small, but enthusiastic group of people.

The Guild, however, does more than present two annual plays each year, which is all that might appear at first sight. Regular workshop sessions are held each Tuesday at 8:00 p.m. in the Campbell Street rooms. The aim of these workshops is to present a single scene every month, for the Guild's General meeting, giving experience to actors, directors, writers and technicians of all kinds.

The local Guild was also honored to have played host this year to the Eastern Ontario Drama League conference, at which time a one-day workshop on directing was held by George Luscombe, a two-day workshop on voice and movement by Olivia Mailer, and an address on the role of the critic by Argold Edinborough.

However, at this point, I feel we should make mention of this year's first production by the Guild. "Love Rides the Rails" or "Will the Mail Train Run Tonight" is a melodrama by Morland Cary. Some people might compare it with the old silent movie with piano accompaniment. This play is complete with stock characters such as the hero, heroine, and the widowed mother, who can't be charged with cruelty. Nor is she violating any clauses in the Constitution or the Bill of Rights. At bottom, all she's plumping for is good taste. And with the villain, stage shyness breathes and sycamore often plumbing the opposite vulgarity of ruggedness, exhibitionism — it's enough of an unequal battle without Mrs. B.'s joining the opposition!

Young Rita should be encouraged to accept Miss W.'s program. It will only last a few months and may prove an eye-opening (for Rita and her parents) refreshment. Some people dismiss neatness and good manners as mere bedeckable, surface matters. But they bespeak certain inner attitudes or orderliness, awareness of and regard for others and self-control.

This doesn't mean, of course, that a man can't tip his hat and be a brute at the same time. Acting respectful is but the beginning of good character. Being respectful? Will that's an awful big for Miss W. to tackle alone. Those mothers and their children must carry their Samaritanism. It's one of sincerity and integrity.

Evidently Miss W. feels you can't judge a book by its cover but you can judge a fresh kid by a ducktail haircut! And she finds that by insisting upon no hair in the eyes and a neat part both girls and boys not only look better but are able to pay better attention to their studies. There's less re-combing.

Anyway, few teachers bother to "care". These parents and their young should enjoy meeting Miss W., as an exception.

2nd Thurlow

2nd THURLOW — Mrs. Argold Mitchell, Mrs. Harry Grills were hostesses for a St. Valentine Aid euchre on Friday night, when 13 tables were in play. Prizes winners were as follows:

Ladies — Mrs. Turner, Mrs. Stanley Mitchell; consolation, Mrs. Clare Wilson.

Men—Mr. C. Allison, Mr. Ken Higgins; consolation, Mr. Ed. Chamblin.

Door prize, Mrs. J. Ross.

Refreshments were served and a social time enjoyed. Mrs. G. Stratton and Mrs. S. Peart will be hostesses to the next euchre on November 2.

CAREER OPPORTUNITY

A sales career is offered to the right man in this area by an old established and well regarded organization. Preferred age 30-50. Selling experience not necessary as we will provide a complete training program.

Salary plus full commission on all sales. Unlimited scope for advancement and top earnings. Company pension plan, Blue Cross and Surgical Benefit Plan available. Send full particulars to:

BOX NO. 56, c/o ONTARIO INTELLIGENCER

Picton News

Cherry Valley United Church Will Observe Centennial

PICTON — Observance of the centennial of Cherry Valley United Church commenced Sunday night when the first of four special services was held.

The service in charge of student minister, W. Donald Harvey, was featured by the presence of several former ministers on Athol charge, music by the Kingsmen quartet and a fireside hour.

Next Sunday morning, Dr. Elias Andrews, President of the Bay of Quinte Conference is to be guest speaker while at the evening service, Dr. Donald Mathers, Kingston, chairman of the committee on Church Union and author of "The Word and the Way" will speak. On Remembrance Sunday, November 11, Dr. Waldo Smith, M.C. chaplain with Canadian Armored Division in Italy in World War II will be guest speaker.

A turkey supper next Wednesday followed by an old time program is another feature planned.

PART OF HALLOWELL

Cherry Valley Church, part of Athol circuit, was for six years part of Hallowell circuit of the Methodist Church. In June 1988 the Bloomfield and Cherry Valley circuit was organized by the Conference of the Wesleyan Methodist Church. The ministers were W. M. McCullough, B. I. Brethen, Joseph H. Claut and Charles V. Lake.

In 1875, Cherry Valley became a separate charge and was ministered to by Sidney J. Showy who supervised the building of the present parsonage in 1876-81.

In 1925, the United Church of Canada was formed, the "Methodist" title being dropped.

Various historical records on church walls for the centennial reveal interesting history. A receipt shows a premium on a fire policy to have been $1.75; another, 2 brooms for 42c; cord of wood $3; 4 gallons oil 72c; salary of section $40. The organist received $25 in 1908 and the "pumper" $10 for the year. They later operated a hand lever up and down to provide air for the organ.

Cherry Valley Church today is a handsome brick structure, newly redecorated with attractive furnishings. In the well kept cemetery at the rear of the edifice, lie many pioneers of the district. During the past two years, a Christian education hall has been built and furnished.

Though a century of service lies behind the church and those who have ministered on her behalf, an even brighter future appears to lie ahead, as there are many active organizations and individuals who give unsparingly of time and talent to the church.

Sgt. J. Mosher Breaks Neck, Car Hits Pole

PICTON — Sgt. James L. Mosher, 38 of Camp Picton died instantly from a broken neck early Saturday morning. The car he was driving left the road from Picton to the camp to Picton, went into a ditch and smashed off a hydro pole, Sgt. Mosher was pinned in the wreck. The road is part of a long hill. Police investigation found on the wild marks on the road but tire tracks showed the vehicle had been veering to the right side of the road for 175 feet before it went into the ditch. Samuel Sedore of Picton was the only witness and stated the car just kept veering toward the right for no apparent reason.

Coroner Dr. R. A. Thompson of Wellington was called and pronounced the man dead. An inquest will be held. Funeral arrangements are pending. Sgt. Mosher is survived by his wife.

St. Ola

ST. OLA, — Mr. and Mrs. Robert Watson and family called on Mr. and Mrs. Harry Phillips on Monday.

Mrs. Edward Longmuir called on Mrs. James Phillips on Sunday afternoon.

On Sunday morning the Rev. John Griffen of Coe Hill conducted the services at Ormsby and Gilmour and administered Holy Communion at the close of each service. In the evening Mr. E. McAllister held a special laymen's service in the St. Ola Church.

Messrs. Clyde and Hugh Van Alne of Belleville visited their grandparents, Mr. and Mrs. Oscar Phillips, over the weekend.

Mr. and Mrs. Bruce Weller spent the weekend from Friday to Sunday at their cottage on Salmon Lake. They were accompanied by Mr. and Mrs. C. Miller of Rochester.

Mr. and Mrs. Gilbert Van Allen, who are still at their cottage on Salmon Lake, visited the Wallers over Saturday night.

Mr. and Mrs. C. E. Thompson visited Mr. and Mrs. C. E. Eggleston of Stirling on Sunday and found them much improved in health.

Mrs. Leonard Hampson and Mrs. Robert Mountainy, Campbellcroft, Mr. and Mrs. Lionel Belisle and daughter Susan and Mr. and Mrs. Burton Baker and family of Gilmour, visited Mr. and Mrs. William Baker over the weekend.

Mr. and Mrs. Bert Carroll, Blake and Joan, of L'Amable, also visited at the home of Mr. and Mrs. William Baker on Sunday.

Belleville Livestock

Trade was steady to active on most classes of livestock on offer last week. Good steers and heifers were steady to slightly lower, good cows were steady, calves were steady, sheep and lambs were lower. Fat hogs were steady. Sheats and weaned pigs were active. Good springers were higher on a very active demand.

Following quotations:

Sale of choice steers 23c to 25c. Good steers 21c to 23c; good heifers 21c to 22c; mediums 19c to 20c; commons 16c to 18c; good cows 16c to 17c. Choice heifers were as high as 18c; mediums 15c to 15c; common and cutters 10c to 13c.

Good heavy bologna bulls 17c to 18½c; mediums 15c to 17c; commons 12c to 14c.

Choice veal 31c to 33½c; good 28c to 30c; mediums 25c to 26c; common 20c to 25c; boners 14c to 20c.

Grade A hogs, 29c to 21c on live weight basis. Light sows 17c to 17½c; heavy sows 15½c to 16½c; weaned pigs $3.00 to $12.00 each.

Lambs—good to choice—17c to 18½c; common 14c to 16c.

Good springers $250 to $325 each.

Small type heifers $190 to $220 each.

Good work horses $100 to $130 each. Meat horses 6c to 7c.

WESTGATE PHARMACY
Open Daily 'til 10 p.m.
WO 7-3032
FREE MOTOR DELIVERY

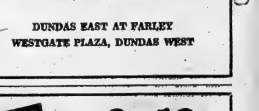

DUNDAS EAST AT FARLEY
WESTGATE PLAZA, DUNDAS WEST

9x12 CARPET AND FOAM PAD WITH LIVING ROOM SETS

YOUR CHOICE:
2 PC. FOAM CHESTERFIELDS
2 PC. MODERN DAVENPORTS
2 PC. COLONIAL DAVENPORTS
BED CHESTERFIELDS
ALL WITH FREE 9x12 RUG AT

$125

David's
312 FRONT ST.
BELLEVILLE

EASY TERMS

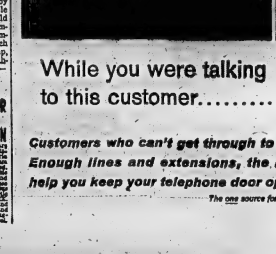

While you were talking to this customer.....you missed this one!

Customers who can't get through to you may be lost to the competition. Enough lines and extensions, the right equipment in the right place help you keep your telephone door open for business.

The one source for all business communications

BELL

(Advertisement)

KIDNEY AID FOR RHEUMATISM PAIN

After 31 misery years and $25 with Kidney Aid, Mrs. Ethel Hyde of Ontario writes: "Kidney Aid relieved my rheumatism pain and backache. I'm grateful to the makers. They put me on the map." Sufferers from Rheumatism, Arthritis, Backache, Leg Pains, Nerves, due to kidney trouble, often respond quickly when the kidneys function properly and help relieve the body from excess poisons and acids causing the pain. Don't suffer needlessly. Get KIDNEY AID from your druggist today and see how refreshed you feel.

Stirling

STIRLING — Mr. and Mrs. Warren Marlow were recent guests of the Rev. and Mrs. Leslie Hardy at Bridgenorth.

Mr. and Mrs. H. R. Tompkins spent the weekend with Mr. and Mrs. J. Lemieux of Ottawa.

Mr. and Mrs. Clifford Sine and Miss Doris Sine called on Mr. and Mrs. Beryl Carman of Eldorado on Sunday.

Mrs. Percy Craighead was hostess on Thursday afternoon for the entertainment committee of River Valley Women's Institute. Plans were completed to sponsor five euchre parties at the school on each Friday evening in the month of November.

Miss Doris Sine spent a recent weekend with Mr. and Mrs. Earl Ruttan and Marie in Kingston.

Mrs. Janet Utman, Front St. Stirling, visited several days last week with her cousins, Mr. and Mrs. Sandford Hubble, Belleville. The group spent an afternoon visiting friends at the Hastings County Home, Trent Road.

Stirling Rotary Club entertained members of the South Hastings 4-H Potato Club at their weekly dinner meeting. Mr. A. M. Woolley, teacher at the Quinte Secondary School, gave the special message.

RANGERS' OFFICERS

Mrs. Maurice Bell entertained the members of the first Stirling Rangers group at her home and plans were made for various meetings this coming season.

The newly elected slate of officers is as follows: captain, Mrs. Maurice Bell; lieutenant, Mrs. Harold Chambers; chairman, Susan Webber; vice-chairman, Linda West; secretary, Lynda Wagner; treasurer, Nancy Pinkle; press reporter, Susan West; flag bearer, Nancy Wilson, and program committee, Ruth Howard and Sharon Scott.

JARRING NOTE

LONDON (CP) — The Noise Abatement Society has delayed plans by the Canadian - born businessman Garfield Weston to install a clock that plays a gavotte each hour outside his West End store. The society founder, John Connell, said: "The noise from this clock will be dreadful."

(Advertisement)

How To Gain Peace Of Mind

Could there be anything more important than love, wealth, talent and fame? Yes, says November Reader's Digest, your most precious possession is an untroubled mind. In our relentless race for social and economic success, we mutilate ourselves by self-criticism, penalize ourselves with fear. Find out how you can gain peace of mind and a good life for yourself. Get your copy of Reader's Digest today — 41 articles of lasting interest.

Successful Living

(A Canadian Social Worker Helps with Human Problems)

Fears for Pet Rabbits

DORIS CLARK

DEAR DORIS—I am an eleven-year-old girl who has faced heartbreak for the first time. Please help me.

I had never had a pet until recently. About five months ago my father brought home three rabbits. During the four months we had them I was kept very busy looking after them. I grew to love them more and more. Then we had to give them to a zoo because of several fights between the bucks over the doe and rashes all over me. I was heartbroken.

The man who looks after them is not a real zookeeper; just a man with an interest in animals. But, I'm afraid, he doesn't know how to look after rabbits. They are supposed to direct sunlight, rain (which they hate) and the cold. Unless they are given proper shelter, they will freeze to death this winter.

How can I tell a man I don't know, how to look after rabbits? I love my rabbits very much, Miss Clark, and I am willing to do anything you suggest.—WORRIED.

DEAR WORRIED—Rabbits are hardy and can put up with a lot. They often run wild. Could you take them some greens to nibble on and explain to the man that you used to own them? Talking to him would give you an excuse to ask how he shelters them in winter.

Your pets are now a happy memory. Mend that broken heart!

* * * *

DEAR DORIS—I would like to know whether any Canadian university offers a correspondence course leading to a degree in library science.—INFORMATION NEEDED.

DEAR INFORMATION—No. Library science is taught as a one-year course in three Canadian universities, following BA, or science degree. But not by correspondence.

* * * *

DEAR DORIS—Your correspondent in yesterday's paper writes about distress re her husband and says she has taken tranquilizers off and on for years, and now, when going into company, she has an urge to cry.

Oh, if you would only tell her to break off the iran' quillizers, her nerves would gradually become stronger. I know, because I am just now winning that battle. These tablets may be OK for an emergency, but that is all.

They upset one's emotions after a while and ruin one's stiff upper lip when it is most needed.—N. N. M.

DEAR N. N. M.—In short, there's no permanent substitute for a happy home!

* * *

(Have you talked your problem over with Doris? For a private reply, enclose a stamped, self-addressed envelope).

SPECIALIZED SERVICE

IGNITION — CARBURETORS — GENERATORS
STARTERS — MAGNETOS — ALTERNATORS
SPEEDOMETERS — WINDSHIELD WIPERS
INSTRUMENTS AND GAUGES
AIR COOLED ENGINES — BATTERIES

SKILLED MECHANICS — LATEST TEST EQUIPMENT

BELLEVILLE AUTO ELECTRIC
LIMITED

4 DUNDAS STREET EAST — WO 8-6444 - 5 - 6

ROTHMANS
KING SIZE
really satisfies

Rothmans extra length plus finer filter gives you a smoother, cooler, more satisfying taste than is possible with any old-fashioned short cigarette

WORLD COPYRIGHT RESERVED

Best Ever!

Canada Savings Bonds

easy to buy simple to cash good to keep

The new Canada Savings Bonds pay 4½% interest for each of the first three years; 5% for each of the next three years and 5½% for each of the final eight years—an average interest to maturity in 14 years of 5.11% per year. In dollars and cents every $100.00 you invest will grow with accumulated interest to $172.50 at maturity.

You can buy a $100.00 bond for as little as 29¢ a day, through the convenient Payroll Savings Plan where you work. Canada Savings Bonds can also be bought for *cash*, or on *instalments* at any bank, investment dealer, stock broker, trust or loan company.

They are available in amounts as low as $50.00 to any Canadian resident —adult or child—up to a limit of $10,000.00 per person. Estates, too, may buy. Interest is payable annually by coupon, or on the higher denominations by cheque, if desired.

You can cash your Canada Savings Bonds at any bank, at full face value plus earned interest.

Buy new Canada Savings Bonds today—best ever!

Wings Unbeaten, Leafs Drop Pair ★ ★ ★ ★ ★

Hawks Hit For Two; Zoom Into Second

BY THE CANADIAN PRESS

Rudy Pilous abandons all restraint when he talks about Stan Mikita.

"Mikita is to us what Gordie Howe is to Detroit," the Chicago Black Hawks coach was saying Saturday night.

Back in the Chicago lineup after suffering a severe ankle sprain in pre-season exhibition play, Mikita was a mainspring in a pair of Chicago victories.

The four-goals-in-one carried the Hawks to second place in the National Hockey League standings behind Detroit Red Wings.

Saturday night in Montreal, Stan scored the game-winner in a 3-2 game against the Canadiens.

In New York Sunday night he assisted on three goals as the Hawks dumped the Rangers 5-3.

New York thumped the Maple Leafs 5-1 in Toronto Saturday night and the Red Wings remained unbeaten by shutting out Toronto 2-0 at home Sunday night in the only other weekend play.

The schedule resumes Tuesday with New York at Chicago.

GOAL STANDS UP

Mikita's goal in Montreal came in the opening period and stood up the rest of the way.

The centre returned to the lineup Tuesday night when the Hawks and Montreal played to a 4-4 game in Chicago. Stan scoring once.

Billy Hay and Ab McDonald got the other Chicago goals Saturday night while Bernie Geoffrion and Donnie Marshall counted for Montreal.

Against the Rangers, Ron Murphy paced the Chicago goals—the second into an empty net with 23 seconds left—and Ab McDonald, Hay and Murray Balfour provided the others.

Lorne Worsley, New York's goaltender, was replaced for the final period after a collision that left him with a stiff neck.

His replacement was Marcel Pelletier, 24, with Chicago leading 3-2 at the time.

Earl Ingarfield, Andy Bathgate and Mel Pearson were the Ranger goal - getters. Pearson was called up from Baltimore of the American Hockey League to fill in for the injured Camille Henry.

WIN FIFTH GAME

Goals by Parker MacDonald of Sydney, N.S., and Howe powered Detroit Sunday night against Toronto and gave the Red Wings their fifth win—with two ties—in seven games.

Goalie Terry Sawchuk made 24 saves to register his 50th shutout in scheduled play, leaving him four shy of the record set by George Hainsworth in 1928 seasons with Montreal and Toronto.

MacDonald's goal came in the second period while Toronto's Carl Brewer was serving a minor penalty.

With goalie Johnny Bower lifted in favor of a sixth attacker, Howe dumped the puck into the empty net with 33 seconds left in the game to clinch it.

Jean Ratelle, a youngster who scored only four goals in 31 games with New York last season, lead the Ranger attack against Toronto.

He scored twice, running his goal-total so far this season to five.

Rod Gilbert, Bronco Horvath and Bathgate rounded out New York's scoring.

Mahovlich counted for the Leafs with two minutes left in the game.

Saskys Lick Stamps

Bombers Grab Top; Lions Ousted

BY THE CANADIAN PRESS

The Bombers, 1961 national champions, held close out regular season play next Saturday when they meet last-place Edmonton in a game unusual for both clubs.

For the first time in a decade they were not vying for the league title.

Redmen, Mustangs Win

Four College Teams Tied

BY THE CANADIAN PRESS

If a fellow wanted to be a college campus bookie these days, he would almost have to be majoring in mathematics.

Figuring the odds in the Intercollegiate Senior Football League is not something to be accomplished by simple arithmetic.

The four teams reached the two-thirds mark in their six-game schedule this weekend and find themselves tied for first place. All have records of two wins and two losses.

McGill Redmen thumped the defending champion Queen's Golden Gaels 14-10 at Kingston Saturday and the University of Western Ontario Mustangs rocked the University of Toronto Blues 29-1 at London.

End Don Taylor and halfback Willie Lambert scored touchdowns for McGill Saturday and George Telesh added both. Halfback Bill Edwards scored Queen's only touchdown. Gary Lane booted a single and Mc Gill quarterback Tom Skypeck conceded a safety touch. Robin Rhind kicked one convert.

At London, a capacity crowd of 10,000 saw fullback Ed Potomski score two touchdowns, Brian Conacher and John Nash one apiece, as Mustangs humiliated Blues at the Western homecoming weekend. Nash also kicked three converts and a single.

The other Western point came when quarterback Gary Boug fumbled into the Varsity end zone. Blues recovered and Western was awarded a rouge.

Punter Barry Rowland kicked a 38-yard single for Blues' only point.

Redmen, who whipped Queen's last Saturday at Montreal, couldn't get rolling against the stubborn Queen's defence in the first half—but capitalized on two Queen's errors.

Gaels had taken a lead when quarterback Cal Conner alertly tossed a pass to Edwards in the end zone on a running play that went awry and Edwards ran it back.

But Skypeck, a noted passer, tossed a 30-yard pass to Taylor who worked behind the Gael defenders and raced for a touchdown on a play that went 77 yards.

Big Seven

BY THE CANADIAN PRESS

Detroit's Alex Delvecchio, a 12-year veteran in the National Hockey League, picked up an assist Sunday night to move into a three-way tie for the league scoring leadership with Henri Richard of Montreal and Cliff Pennington of Boston. Each has 10 points.

Richard has an edge technically, as he has five goals and five assists while Delvecchio and Pennington both have three goals and seven assists.

Four players—Bill (Red) Hay of Chicago, Bernie (Boom Boom) Geoffrion of Montreal, Ab McDonald of Chicago and Boston's Murray Oliver — are tied for second place with eight points.

Hay has four goals and four assists. Geoffrion and McDonald have three goals and five assists apiece, while Oliver has two goals and six assists.

McDonald made the biggest start during the weekend, getting one goal and three assists. Hay scored two goals, Geoffrion added one and Oliver didn't play as Boston had no weekend games.

Other leaders:

	G	A	Pts.
Richard, Montreal	3	7	10
Delvecchio, Detroit	3	7	10
Pennington, Boston	3	7	10
Hay, Chicago	3	5	8
Geoffrion, Montreal	3	5	8
McDonald, Chicago	3	5	8
Oliver, Boston	2	6	8

BEAT CANADIANS

LONDON (Reuters) — The touring Canadian Rugby Union team was beaten 17-3 by a combined Brigden and Maesteg side Saturday, but the visitors won praise for their "fast and open" style of play.

Two weekend games all but decided the playoff picture in the Western Football Conference.

Saskatchewan Roughriders are in. British Columbia is out. Winnipeg Blue Bombers have clinched first place.

The Bombers staved off a late British Columbia Lions' rally in Vancouver Saturday to win 33-31 and Saskatchewan beat the Stampeders 23-15 in Calgary.

Still undecided is second place, now held by Calgary with 10 points, two ahead of the resurgent Roughriders.

Calgary completed its schedule against Saskatchewan, but the Roughriders have one more game to catch up. Saskatchewan meets the Lions next Saturday and a victory there would give the Roughriders 10 points.

But it would also give them second place because of their superior record against Calgary in three league meetings—two wins and a tie.

ENDS LATE BID

B.C.'s weekend loss ended a late-season bid by Lions' quarterback Conner for third and last conference spot.

Even if victory would not have sufficed. It had to be combined with a Saskatchewan loss to keep the Lions in the running.

The fourth-place Lions went down fighting in the rain in Empire Stadium before a crowd of 25,419, a small by Vancouver standards.

Winnipeg quarterback Kenny Ploen tossed four touchdown passes, two to end Ernie Pitts and one each to halfbacks Leo Lewis and Ross Fichuk.

Pitts, a six-foot-two veteran, got the fifth Bomber touchdown when he recovered a fumbled ball by Neil Beaumont in the Lions' end zone after Gerry James missed a field goal attempt.

James kicked five converts and a field goal to keep the Lions in the scoring race with 110 points. Tommy-Joe Coffey of Edmonton leads with 118.

Halfback Willie Fleming ran for two Lion touchdowns on a 57-yard jaunt. Quarterback Joe Kapp tossed to Sonny Homer and Tom Hinton for two more and ran from a yard out for another.

George Grant added the other Lions' points on three converts and a single.

For the Bombers, it was their fifth consecutive league title.

Meanwhile Saskatchewan rode into its first playoff since 1958 on the play of 195-pound fullback Ted Urness from Northwestern University.

Purdin, the core of the Saskatchewan attack, scored all the defence - minded team's touchdowns, two on long pass plays and a third on a 72-yard run around end.

The pass plays covered 67 and 62 yards. Steve Myhre converted all three touchdowns and added a single on a missed field goal. Percy Burket kicked a single.

Calgary quarterback Eagle Day tossed passes to Larry Robinson for two touchdowns, one of which covered 85 yards. End Jim Furlong kicked three singles.

Tittle Equals Pass Record

Giants Tomahawk 'Skins'

NEW YORK (CP) — Y. A. Tittle, the National Football League's oldest pass master, threw a record five touchdown passes while gaining 305 yards in the air as New York Giants beat the previously undefeated Washington Redskins 49-34 Sunday.

Tittle, 36, hit Joe Walton with three touchdown tosses, connected with Del Morrison once and flipped one each to Del Shofner and Frank Gifford in an amazing passing display that could not be matched by the Redskins Norm Snead-to-Bobby Mitchell combination.

The victory, the Giants' fifth in seven games, left them in second place in the Eastern Division with a .714 percentage to the Redskins' .800 for a 4-1-2 record. Ties do not count.

The defending champion Green Bay Packers, playing without all - purpose halfback Paul Hornung, remained in front in the Western sector and kept the NFL's only unblemished record clean by beating Baltimore Colts 24-17.

GET 2 FIELD GOALS

Detroit Lions held on to second place, using three field goals by Wayne Walker for an 11-3 triumph over Chicago. The loss dropped the Bears to third place. Cleveland Browns moved up to third in the east in a 41-14 walloping of Pittsburgh Steelers.

St. Louis Cardinals beat Dallas 28-24 with Charlie Johnson firing three touchdown passes. Minnesota Vikings clipped Philadelphia Eagles 33-21 and Los Angeles Rams finally broke into the victory column with a 31-14 decision over San Francisco 49ers.

In the American League, Dallas Texans took over first place in the West from Denver Broncos by whipping Houston 31-7 while Buffalo Billsbeat the Broncos 45-38. The Oilers' loss dropped them from a first-place tie with Boston in the East. New York Titans belted San Diego Chargers 23-3 in the other game played.

Snead struck for four touchdown passes—including 44 and 80-yarders to Mitchell — and scored once, but it wasn't enough once Tittle got the Giants rolling in the third quarter.

Whip Chatham, Sarnia

Dogs, Tigers Win Openers

BY THE CANADIAN PRESS

If there is any truth to the old saying that 'nothing is worth two goals to a hockey team, Windsor Bulldogs and Kitchener-Waterloo Tigers could be powers in the Ontario Hockey Association Senior A series this season.

Both teams won their opening games Sunday, both by 7-3 scores, and both away from home.

The Bulldogs rapped Chatham Maroons at Chatham and the Tigers spoiled the home opener of Sarnia Rams.

Windsor and Chatham were tied 4-4 going into the third period at Chatham, but the Bulldogs dominated the play in the final 20 minutes.

Newcomer Derek Holmes paced the winners with three goals and two assists. Veterans Wally Pawlychenko and Irwin Zaleski and Jack Roberts and Tom Mallaliff scored one apiece.

For Chatham, George Aitken, George Uzitalo, Elmer Skov and Ted Power were the marksmen.

STAR PERFORMER

Kitchener-Waterloo, with an almost completely new look this season, came up with a powerhouse.

Sarnia took an early 2-0 lead but Tigers 3-2 before the first period ended.

Two newcomers, Lou Angotti and Sonny Osborne, scored two goals apiece for the Tigers. Ted Hodgson, a former Galt Terrier, Mac Dubois and Bill Kennedy scored the others.

Willie Menard scored twice for the Rams and Reg Mulholland, Dawson Schreader and Bruce Jones scored one goal apiece.

The Rams lost forward Bob Keating in the first minutes of the second period with an eye injury.

EKYS SIGNS CONTRACT

EDMONTON (CP) — Eagle Keys has signed a new two-year contract to coach Edmonton Eskimos of the Western Football Conference, club president Hastings (Red) Mcmahon announced Saturday. Salary terms were not revealed.

Keys, 38-year-old native of Tompkinsville, Ky., is in his 11th season with Eskimos, four as head coach. He joined the Eskimos as a centre in 1952 after service with Montreal Alouettes of the Eastern Conference.

Davis Cup Round To Mexico

MEXICO CITY (AP)—Rafael Osuna defeated Jan Erik Lundquist in five sets Sunday and gave Mexico a 3-2 victory over Sweden in the Davis Cup interzone tennis semi-finals and an almost certain shot at Australia in the challenge round.

The scores were 3-6, 6-4, 6-3, 1-6, 6-3.

Mexico now goes against India in the interzone final, with the survivor qualifying to challenge Australia for the historic cup in Brisbane, Dec. 26-28. The Mexicans are overwhelming favorites against the Indians.

The United States was beaten by Mexico in the American zone finals.

Sweden, down 2-1 after the first two singles and the doubles match, forced the interzone semi-final with the final match when Ulf Schmidt of Sweden beat Mexico's Antonio Palafox 12-9, 3-6, 6-3, 4-6, 6-1 in the first two singles matches Sunday.

N.H.L. Stars

BY THE CANADIAN PRESS

—Stan Mikita, who scored the winning goal in Chicago's 3-2 win over Montreal Saturday night and gathered three assists in the Hawks' 5-3 victory over New York Sunday night.

Jean Ratelle of New York, who scored twice in his team's 5-1 trouncing of Toronto Saturday night.

Chicago's Ron Murphy, who scored two goals as the Hawks' defeated New York 5-3 Sunday night.

Detroit goalie Terry Sawchuk, who gained his 50th shutout in regular season play as the Wings blanked Toronto 2-0 Sunday night.

N.H.L. Leaders

BY THE CANADIAN PRESS

Standings: Detroit, won 5, lost 0, tied 2, points 12.

Points: Henri Richard, Montreal; Alex Delvecchio, Detroit, and Cliff Pennington, Boston, 10.

Goals: Richard, Montreal and Jean Ratelle, New York, 5.

Assists: Delvecchio, and Pennington, 7.

Shutouts: Terry Sawchuk, Detroit, 2.

Penalties: Al MacNeil, Chicago, and Wayne Hillman, Chicago, 22 minutes.

Ontario Intelligencer SPORTS

Sport Slices . . .

RARE, MEDIUM, WELL-DONE

By GEO. H. CARVER, *Sports Editor*

"This club," said "Turk" Barclay, the neophyte coach of the Belleville junior "B" orphans, "may not win any group or Ontario championships, but the other clubs will know they've been in a hockey circuit before the season is wrapped up."

I dub them "orphans" because they've got no Papa or Mama Sponsor to guide 'em, and are under the adopted wing of the Booster Club.

"If spirit and desire are the requisites of a good club then we've got one," Turk told me after the gruelling practice session in Memorial Arena yesterday afternoon.

Out of the thirty-five youthful aspirants that turned out to the initial practice, twenty-five

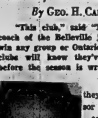

"TURK" BARCLAY

are left to bid for the club's roster. Manager Mel Richards and "Turk" put the squad to that number yesterday, dropping five players prior to practice time.

Further cuts will be made possibly this week until the team has its quota of players allowed under OHA regulations. At the moment the club has four playing lines, six defencemen and two goalies with a smattering of extras.

Turk in his initial effort of coaching has his own code of rules. Youngsters trying out for the club are required to give all they've got. There is no horseplay or hogging shines on the daily practice sessions. He has impressed upon his youthful proteges, "veterans" included, if they want to be on the line-up they have to make it the hard way.

That was evident yesterday as it watched the squad go through its training hoops under the watchful eye—and whistle of Turk. Barclay plays no favorites. A boy in a uniform is just another hockey player out there trying to "make the grade."

"There are quite a few good prospects out there," commented Turk from the sidelines. "Of course the big test will be the first league outing which will answer a lot of questions.

Barclay, with quite a few years of hockey experience in minor and senior competition, has taken to the new job of coaching with all the aplomb and enthusiasm of a veteran mentor returning to the hockey wars.

There is nothing amateurish or crude about his methods. He absorbed a lot of coaching know-how in his years as a player, trainer, dry nurse to temperamental seniors, and general dressing-room factotum. And it shows in his inaugural effort as a club lecturer, mentor.

Turk, like a number of his proteges, has yet to come under the guns of actual league combat. What he will or can do under fire remains to be seen. Again, I believe his many years' experience in all brackets of hockey will stand him in good stead. He has been in a position to observe the work of many coaches, some good, some not so good.

And his first year as a coach could have been made a lot easier had circumstances been different. It must be remembered that he did not take over a club that was more or less intact from a previous season. He was faced with the task of building a club with a nucleus of but a few of last season's stalwarts. He has to weld material that he has to develop potentials. Not to mention his own.

From what I saw yesterday he is doing a good job. He has, it appeared to me, to have the confidence of his players. He has confidence himself.

Oh, he will have critics, all right. Leave that to the rinkside referees and arm-chair coaches. And there are a lot of people who believe the "Turk" will come through. I don't believe he will produce a league winner with the material he has. Nor does the Turk. But I think he will bring out the best in what the hockey gods have provided. More power to his whistle.

Ohio State Defeats Wisconsin

NEW YORK (AP)—Alabama and a pair of teams pointing to the Rose Bowl—Northwestern and Southern California—emerged Saturday as the big three in the constantly-changing battle for U.S. college football win over Wisconsin, Texas, holder of the No. 1 ranking for the last two weeks, and two other members of the top ten in the Associated Press poll, Wisconsin and Washington, were caught in the weekend touch grinder which left only eight of the country's major ...ms with perfect records.

Texas was tied 14-14 at Houston by Rice which capitalized on a late pass from Randall Barlow to Ron Graham. Previously unbeaten Wisconsin, No. 4, bowed to twice-licked Ohio State 14-7 while Washington, No. 8, was tied by Oregon 21-21.

These developments left the following teams among the unbeaten-untied marks: Alabama (6-0), Northwestern (5-0), Southern California (5-0), Mississippi (5-0), Auburn (5-0), Nebraska (6-0), Dartmouth (5-0), Tulane University (4-0).

WINS 12TH IN ROW

TORONTO (CP) — Italian Virtus ran its unbeaten string to 12 games Sunday with a 2-0 win over Ukrainians in the first of a two-game, total-goals playoff for the National Soccer League title.

STEWART'S BARBER SHOP

MOVING TO

16 VICTORIA AVE. — NOV. 1st.

— NO CHANGE IN PRICES —

ADULTS $1.00

CHILDREN Mon. & Tues. 50c — Thurs, Fri, Sat. 75c

Phone for Appointment
Daytime or Evening

Custom Tailored Clothes

NEWT WILBUR

WO 8-9259

121 FOSTER AVE.

(Opp. Masonic Temple)

FEVERISH, SNEEZY, STUFFED UP?

COLD OR GRIPPE

When a cold strikes, insist on—

BUCKLEY'S

CANADIAN

COLD CAPSULES

The fast results will please you. Only 49c — family size 89c.

GM MUFFLER SPECIAL!

THIS MONTH ONLY ELLIOT MOTORS WILL EQUIP YOUR CAR WITH A HIGH QUALITY—LOW COST GM MUFFLER FOR AS LOW AS

$10.95 Fitted. A Chev.

QUICK SERVICE! Installation While You Wait!

EFFICIENT SERVICE BY EXPERT MECHANICS!

Don't Drive With a Defective Muffler!

Have a Genuine GM Muffler installed on your car this week—and Save!

"YOUR BUICK, PONTIAC, VAUXHALL AND G.M.C. TRUCK DEALER"

ELLIOTT MOTORS

(BELLEVILLE) LIMITED

24 DUNDAS WEST

TRUCK DEALER"

Hockey Standings

By THE CANADIAN PRESS

National League

	W	L	T	A	Pts
Detroit	3	0	2	12	8
Chicago	3	0	3	21	9
Montreal	2	0	2	17	6
Toronto	3	4	1	20	14
New York	4	1	1	21	9
Boston	1	3	2	22	5

Saturday's Results
Chicago 3 Montreal 2
New York 5 Toronto 1
Sunday's Results
Toronto 0 Detroit 2
Chicago 5 New York 3
Monday Game
New York at Chicago

Eastern Professional

	W	L	T	A	Pts
Kingston	4	1	1	29	9
Hull-Ottawa	4	2	0	23	15
Sudbury	2	5	1	27	5
Syracuse	1	3	2	19	4

Saturday's Result
Sudbury 2 Kingston 8
Sunday's Result
Sudbury 3 Syracuse 8
Friday's Games
Syracuse at Hull-Ottawa
Kingston at Sudbury
American League
Eastern Division

	W	L	T	A	Pts
Quebec	4	3	1	28	9
Springfield	4	3	3	34	11
Baltimore	4	3	0	29	8
Providence	4	4	0	36	8
Hershey	3	5	0	21	15
Western Division					
Buffalo	5	0	0	18	10
Rochester	3	3	0	20	10
Pittsburgh	2	5	0	22	8
Cleveland	2	7	1	21	5

Sunday's Results
Quebec 5 Buffalo 2
Rochester 1 Providence 3
Hershey 2 Springfield 6
Monday's Game
Rochester at Baltimore

Ontario Senior

	W	L	T	A	Pts
EW	1	0	0	7	2
Windsor	1	0	0	7	2
Woodstock	0	0	0	0	0
Galt	0	0	0	0	0
Chatham	0	1	0	5	0
Sarnia	0	1	0	5	0

Sunday's Results
Windsor 7 Chatham 5
Kitchener-Waterloo 7 Sarnia 5
Tonight's Game
Woodstock at Galt

Ontario Junior

	W	L	T	A	Pts
Montreal	2	0	1	13	5
Hamilton	2	1	0	11	4
Niagara Falls	1	0	1	9	3
St. Catharines	0	1	1	9	1
Peterboro	0	1	1	2	1
Guelph	0	2	0	2	0

Sunday's Result
Peterborough 0 Montreal 3
Tuesday's Games
Hamilton at Peterborough
Montreal at St. Catharines
Other Games
SATURDAY
Western League
Vancouver 7 Seattle 2
Calgary 4 Spokane 2
San Francisco 3 Edmonton 5
Eastern League
Philadelphia 4 Johnstown 6
Greensboro 4 Charlotte 4
Knoxville 2 Nashville 4
Saskatchewan Junior
Flin Flon 1 Moose Jaw 6
Saskatoon 2 Melville 8
Regina 1 Weyburn 1
Ont. Junior A
Espanola 1 Sault Ste. Marie 2
SUNDAY
Manitoba Junior
St. Boniface 1 Winnipeg Braves 0
Winnipeg Monarchs 2 Winnipeg Rangers 1
Ont. Junior A
Sault Ste. Marie, Ont. 6 Sault Ste. Marie, Mich. 3
Garson-Falconbridge 0 Sudbury 3

Eastern League
Clinton 2 New Haven 5
Johnston 5 Long Island 8
Charlotte 7 Nashville 4

BREAKS OWN RECORD

MELBOURNE (AP) — Dawn Fraser, a strapping 25-year-old Australian swim star, Saturday night became the first woman in history to better one minute for the 100-metre free style.

Swimming in the packed Olympic Stadium where she won her first Olympic Gold Medal in 1956, Miss Fraser stormed over the 110 yards in 58.9 seconds—a tenth of a second faster than the world record she established last Tuesday night.

Nip Riders, Cats Shade Larks

T.D. Straw Saves Clutching Argos

By THE CANADIAN PRESS

If popularity had anything to do with it, Toronto Argonauts would likely win the Grey Cup. Everybody, it seems, wants to see Argos make the Eastern Football Conference playoffs.

The team that started the season with five consecutive losses—agonizing losses—which hasn't looked much better since—finds itself in a position of having to win only one game to finish third.

Hamilton Tiger - Cats gave Argos a helping hand Saturday when they edged Montreal Alouettes 24-20 at Montreal.

And Ottawa Rough Riders fumbled in the dying minutes of the game at Toronto Sunday to give Argos a chance to win 23-22. Argos, who usually blow the big opportunities, scored the tying touchdown 10 seconds before the final gun.

The topsy-turvy situation has boiled down to this: Montreal is in third place with a one-point lead over Toronto and only one game remaining in the schedule. That one game is a dilly. It pits Argos against Als next Saturday at Montreal.

Dick Shatto scored the tying touchdown for Toronto Sunday, the first player Argos recovered a Ron Stewart's fumble on the Riders' four-yard line.

Bill Mitchell, Argos' place kicker, calmly kicked the winning convert to send 20,822 fans—or a portion who stayed to the bitter end—into a frenzy.

Shatto scored two touchdowns for Argos, Mitchell kicked two field goals and two converts, Matte booted a single as an 85-yard quick kick, and Argos scored a safety touch.

Ottawa's Whit Tucker intercepted a Tobin Rote pass and ran 25 yards for a touchdown. Dick Cobes picked up a fumble by Argos' Joe Hernandez and ran six yards for another, and quarterback Russ Jackson scored a touchdown. Moe Racine kicked all three converts but managed only one single on three field goal attempts.

FIRST PLACE CLINCHER

Hamilton clinched first place with the win Saturday but lost manoeuvrer fullback C. R. Roberts with a broken ankle early in the game.

Coach Jim Trimble again used the shuttle system with quarterbacks Joe Zagar and Frank Cosentino, each of whom threw a touchdown pass and had one intercepted.

Kicker Don Sutherin was the Hamilton hero with three field goals—30, 31 and 33 yards—one convert and two singles. Zagar passed seven yards to Dick Easterly for a touchdown and Cosentino threw to Gaskey Hensley, a standout again, on a flying play which covered 63 yards.

Rouble quarterback Sandy Stephens paused to George Dixon for two touchdowns, kicked two converts and two field goals, but didn't impress coach Perry Moss. Moss said he wasn't satisfied with Stephens' play.

Lakeshore Hockey League

SCHEDULE — 1962-63

NOVEMBER
13—Picton at Uxbridge
13—Bowmanville at Picton
15—Trenton at Bowmanville
16—Uxbridge at Trenton
19—Trenton at Uxbridge
20—Uxbridge at Picton
22—Picton at Bowmanville
23—Bowmanville at Trenton
26—Bowmanville at Uxbridge
27—Trenton at Picton
28—Uxbridge at Bowmanville
30—Picton at Trenton

DECEMBER
3—Picton at Uxbridge
4—Bowmanville at Picton
6—Trenton at Bowmanville
7—Uxbridge at Trenton
10—Trenton at Uxbridge
11—Uxbridge at Picton
13—Picton at Bowmanville
16—Bowmanville at Trenton
17—Bowmanville at Uxbridge
18—Trenton at Picton
20—Uxbridge at Bowmanville
23—Uxbridge at Trenton

JANUARY
3—Picton at Uxbridge
3—Trenton at Bowmanville
6—Picton at Trenton
8—Trenton at Picton
11—Uxbridge at Trenton
12—Uxbridge at Picton
17—Trenton at Bowmanville
18—Bowmanville at Trenton
20—Bowmanville at Uxbridge
22—Trenton at Picton
24—Uxbridge at Bowmanville
25—Picton at Trenton
28—Trenton at Uxbridge
29—Uxbridge at Picton

FEBRUARY
1—Bowmanville at Trenton
4—Bowmanville at Uxbridge

Hawks Tie Flyers

Baby Habs Blank Petes

By THE CANADIAN PRESS

A sensational performance by rookie goalie Jocelyn Cardinal gives him his second shutout Sunday in the young Ontario Hockey Association junior season.

Cardinal, who hasn't been scored on this season on home ice, helped Fireplace Montreal to a 3-0 win over Peterborough Petes.

In other league action, fourth-place St. Catharines Black Hawks staged a third-period rally for a 5-5 tie with third-spot Niagara Falls Flyers Saturday night.

In Montreal, the first and winning goal of the game came late in the second period when right winger Ron Ernston of Montreal caught Peterborough goalie Chuck Goddard off balance.

Left winger Bob Charlebois scored both the other goals 28 seconds apart in the third period. Goddard had a busy night, kicking out 42 shots.

At St. Catharines, Terry Crisp scored two goals and Ron Hengel, Don Arvers, Gary Doan Hoefer and Ron Schock one each for Niagara Falls.

Jim Gribben scored two for the Hawks with Dennis Hull, Fred Gordon, Jim Powell and Don snider getting the single goals.

Flyers led 3-2 after the first and increased the margin to 6-4 going into the third. Two Black Hawk goals scored with Scott knotted the game.

Rookie Niagara Falls goaltender Gregor Gardner was cut by a stick during a second-period scramble.

In Metro Junior A action, Toronto Marlboros took over first place by earning a 6-6 tie with Whitby Dunlops. In the first game of the double-bill at Toronto, Oshawa Gens edged Toronto Neil McNeil Maroons 5-2.

WARNED OF CUBA

BONN (AP)—West German Chancellor Konrad Adenauer Friday night called the Cuban crisis the worst threat to world peace since 1945. He warned Germany no easing of tension is visible at this time. The 86-year-old chancellor pledged his country's full support to the United States.

Kingston Whips Tired Wolves

By THE CANADIAN PRESS

Boosters of the Eastern Professional Hockey League say it is a training ground—a league in which young players will mature.

Terry Cheevers, youthful goaltender of the Sudbury Wolves, may be very mature if he has many weaknesses like the one he just finished.

He might even become old before his years.

Cheevers handled almost 100 shots in two weekend games as Wolves were frubbed 8-2 by Kingston Frontenacs and tied Syracuse Braves 3-3.

The teary Wolves had three games in three nights. Friday night they whipped the powerful Hull-Ottawa Canadiens 4-2 at Hull, Saturday they were in Kingston and Sunday in Syracuse.

Frontenacs took advantage of their weariness and completely overpowered the Sudbury team —pouring 57 shots at Cheevers as they rolled up the score.

Weekend Fights

By THE ASSOCIATED PRESS

New York—Middleweight Carter, 157, Paterson, N.J., knocked out Prentino Fernandez, 160½, Cuba, 1.

Tokyo — Hachiro Ito, 141½, Japan, knocked out Moises Rodriguez, 140½, Los Angeles, 1. 11¼½, South Korea, outpointed Ray Perez, 112½, Honolulu, 10. Cagliari, Sardinia — Piero Rollo, 116, Italy, outpointed Alfredo Halimi, 117, France, 15 (Rollo retained European bantamweight title).

Norwalk, Conn.—Bob Clercux, 205, Montreal, knocked out Lloyd Jones, 219, Atlanta, 2.

Mexico City—Tecito Mota, 116, Mexico, outpointed Guerro Salinas, 116, Mexico, 10.

FARM FORUM

The national Farm Radio Forum on CBC radio opens its 22nd season Oct. 23, with a program on similar forums throughout the world.

Beau Purple Breaks Record

Kelso, Carry Back Beaten

NEW YORK (AP) — Hobeau farm's Beau Purple smashed the Belmont Park course record and blurred the championship ambitions of Kelso and Carry Back Saturday, leading all the way to capture the $114,600 Man O' War Stakes in a major upset.

Jockey Bill Boland took Beau Purple to the lead at once and they stood off the challenge of 9-211 rivals for the mile to beat favored Kelso from the Bohemia Stable by two lengths. Greentree Stable's The Axe II was third.

Beau Purple, a 20-to-1 shot was unchallenged in the early grass course and was timed in two minutes, 26 seconds. He paid $43.30, $16 and $8.70. Kelso returned $3.80 and $2.70 while The Axe II paid $5.20.

First money was $74,620. It was Beau Purple's fourth victory in a $100,000 plus prize. He had beaten Kelso and Carry Back in the Suburban Handicap and later took the measure of Carry Back in the Brooklyn Handicap.

WINS GARDENIA

In Cherry Hill, N.J., Fred W. Hooper's 12-to-1 outsider, Main Snap, won the $15,000 Garden State Park Stakes before the favorite, Smart Deb, bolted to the outside in the stretch with a three-length lead.

Main Snap, ridden by Braulio Baeza, had to go all out to edge the fast recovering Smart Deb by a half-length. Mrs. Katherine Raible's Nalee was third.

Smart Deb, ridden by Manuel Ycaza, bolted and threatened to a stop as the field of nine two-year-old fillies swept into the stretch. Smart Deb appeared an easy winner until she swerved.

Main Snap earned the $95,597 first money and returned $27.20, $8.60 and $3.80 across the board in the 1 1-16-mile race.

Main Snap's time was a comparatively slow 1:43 2-5.

Mrs. R. L. Reineman's favorite returned $3.20 and $3.; Nalee paid $6.60 for place.

In Camden, S.C., a young jockey was thrown from his mount and killed Saturday after winning a race at Hilltop Race Track.

Alfred Travis Branham, 24, of Camden, died in hospital. Witnesses said Branham crossed the finish line as winner of a race and rode on several hundred feet beyond the wire. His mount apparently snapped and he was reportedly trying to free himself from the broken stirrup when he was thrown from the horse.

Western Hockey

By THE CANADIAN PRESS

When rookie goaltender Gillles Villemure of Vancouver Canucks does things in the Western Hockey League, he does them with a flair.

He was sensational in Vancouver's six straight victories. But Portland Buckaroos apparently found his secret and downed the Canucks 7-1 Sunday night although Villemure made 41 saves. recorded with Don Head's 16 in the Buckaroo net.

It was the Canucks' first defeat of the season and left them still atop the Northern Division race with 10 points, four ahead of the second-place Edmonton Flyers. Seattle Totems and Calgary Stampeders share third spot with six points apiece.

The win pushed the Bucks, defending champions in the Southern Division, into a three-way tie with Los Angeles Blades and San Francisco Seals, each with eight points. Spokane Comets trail, six points back.

The Vancouver - Portland game was the league's only battle Sunday night. Villemure was the star attraction as the Canucks walloped the Totems 7-1. Calgary beat Spokane 4-2 and Edmonton defeated San Francisco 5-3.

GAME ENDS IN FIGHT

SAIGON (AP) — A soccer game between teams from Thailand and South Viet Nam broke up in a free-for-all Sunday, with players and spectators slugging it out on the field before soldiers and police restored order. At least two Thai players were badly injured. Players of both teams and many spectators were roughed up. Thailand immediately withdrew from a four-nation tournament under way here.

Sports Calendar

HOCKEY

Tonight—Trenton Rotors ilce practice, Memorial Arena at 8.00 to 10.00 p.m.

Tonight — Bowl Wellesley Juniors practice, Memorial Arena, 6.00 to 8.00 p.m.

Tonight — Quinteville Bowling Club special meeting, City Hall Council Chambers, 7.30 p.m.

Tuesday — City Hockey league meeting, Recreation Centre, at 7.30 p.m.

Tuesday — Rollins practice, Memorial Arena, 9.00 to 10.00 p.m.

Tuesday — Bellville Junior "B" practice, Memorial Arena, 8.00 to 9.00 p.m.

BADMINTON

Every Wednesday, at nine o'clock, every Friday and Saturday, at eight o'clock, at the Bellville Armouries.

TRAP SHOOTING

Every Sunday, at Quinte Trap and Gun Club, 10.30 a.m.

ARCHERY

Bellville Bowmen Archery Club meets at 284 Dundas St. every Tuesday and Thursday at 8.00 p.m.

BASKETBALL

Tuesday, Oct. 30 — Bay of Quinte League meeting at radio station CJBQ, 7.30 p.m.

FOOTBALL

Tuesday — Bay of Quinte COSSA: Napanee at Trenton, 3.30 p.m.

Thursday — Quinte COSSA: BCHS at Moira; Quinte at Trenton; Picton at Brighton, 1.30 p.m.

MOORMAN MOTOR SALES
Announce That Their
COMPLETE STOCK OF
USED CARS
IS NOW LOCATED
at Their
SUPERTEST SERVICE CENTRE
310 DUNDAS STREET EAST
Just East of the Shopping Plaza
DIAL WO 2-5222

If it's a used car or truck you're interested in we have some of the best buys in town. And yes — we do have a variety of large cars as well as small cars for sale — all trade-ins on the economical Volkswagen. Our used vehicles are thoroughly reconditioned and on display.

1954 OLDSMOBILE 2-door	Lic. B-58315	195.
1956 BUICK 2-door	Lic. B-58372	795.
1956 CHEVROLET Sedan	Lic. B-92531	895.
1956 METEOR Sedan	Lic. B-94033	795
1957 CHEVROLET 4-door	Lic. B-60077	1095.
1957 DODGE Hardtop	Lic. B-59923	895.
1958 PONTIAC 4-door Station Wagon	Lic. 87568X	1695.
1959 CHEVROLET Sedan	Lic. B4123	1695.
1960 VAUXHALL Victor Sedan	Lic. H11232	1195.

USED VOLKSWAGEN PASSENGER VEHICLES

1954 VOLKSWAGEN Custom	Lic. B-92343	495.
1955 VOLKSWAGEN Custom	Lic. B-92740	595.
1956 VOLKSWAGEN Custom	Lic. B-89776	695.
1956 VOLKSWAGEN Custom	Lic. B-58694	695.
1957 VOLKSWAGEN Custom	Lic. B-58310	795.
1957 VOLKSWAGEN Custom	Lic. B-89858	795.
1958 VOLKSWAGEN Station Bus	Lic. 88110X	1095.
1960 VOLKSWAGEN Deluxe Sunroof	Lic. K99614	1195.
1960 VOLKSWAGEN Deluxe	Lic. B-93884	1195.
1961 VOLKSWAGEN Custom	Lic. H-98387	1395.

COMMERCIAL VEHICLES

1956 INTERNATIONAL (Bell Tel. Box.)	Lic. 27122C	495.
1957 VOLKSWAGEN 4-door Van	Lic. 28035C	695.
1957 VOLKSWAGEN 2-door Van	Lic. 22034C	695.

MOORMAN MOTOR SALES
SUPERTEST SERVICE CENTRE
510 East Dundas St. Dial WO 2-5222
Just East of the Shopping Plaza
MAIN OFFICE
AND NEW CAR SHOWROOM
211 Pinnacle St. Dial WO 8-8474

$2.50 DOWN BUYS YOU A CANADA SAVINGS BOND AT "MY BANK"
TD'S MILLION CUSTOMERS
8 of 10
BUY YOURS FOR CASH OR BY INSTALMENTS
DOWN PAYMENT OF 8%—
$2.50 FOR A $30 BOND,
$5 FOR A $100 BOND, ETC.
BALANCE IN EASY INSTALMENTS OVER A YEAR
BANK OF MONTREAL
Canada's First Bank
SERVING WITH CANADIANS IN EVERY WALK OF LIFE SINCE 1817
D 325

From the Rockies to the Atlantic!
CANADIAN OIL
COMPANIES LIMITED
MAKERS OF
GASOLINES • FUEL OILS

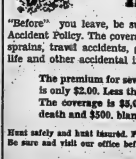
DEER HUNTERS!
"Before" you leave, be sure and buy a Hunter's Accident Policy. The coverage includes cuts, burns, sprains, travel accidents, gunshot wounds, loss of life and other accidental injuries.
The premium for seven days insurance is only $2.00. Less than a box of shells.
The average is $5,000. for accidental death and $500. blanket medical.
Hunt safely and hunt insured. Policies issued while you wait. Be sure and visit our office before you leave.
Lorne McDougall
Insurance Agencies Limited
150 Front St. Belleville Dial WO 8-5723
"Eastern Ontario's Largest Insurance Office"

Yankees, Dodgers Dominate

Major Leagues All-Stars

ST. LOUIS (AP)—Four New York Yankees were named to the American League all-star team picked by The Sporting News Sunday and three Los Angeles Dodgers made the baseball paper's National League squad.

The teams were selected by a poll of members of the Baseball Writers Association of America.

Second baseman Bobby Richardson, shortstop Tom Tresh, centre fielder Mickey Mantle and pitcher Ralph Terry were the Yankees chosen for the American League squad.

Shortstop Maury Wills, pitcher Don Drysdale, and left fielder Tommy Davis were the Dodgers who made the National League honor team.

MAYS ON TEAM

The National League pennant winning San Francisco Giants placed first baseman Orlando Cepeda and centre fielder Willie Mays on the National League team.

Second baseman Bill Mazeroski of the Pirates; third baseman Ken Boyer of the Cardinals; right fielder Frank Robinson of the Reds; catcher Del Crandall of the Braves and pitcher Bob Purkey of Cincinnati make up the rest of the national all-star team.

Other American League spots went to first baseman Norm Siebern of the Athletics; third baseman Brooks Robinson of the Orioles; left fielder Leon Wagner of the Angels; right fielder Al Kaline of the Tigers; catcher Earl Battey of the Twins and pitcher Dick Donovan of the Indians.

Mantle was the favorite in the American League poll collecting 99 votes. Drysdale had 116 votes, one short of being unanimous in the National League. Mays had 110 votes in the National.

The Tracks

TORONTO (CP) — Winesten and riding sensation Ron Turcotte won the $11,815 Sandown Stakes by 2¼ lengths over Wings of Flight at Old Woodbine Saturday afternoon.

Amber Morn was third. The 5-5 favorite, First Minister, had to be pulled up before the finish because of a broken blood vessel.

For her fifth victory of the season, Winesten picked up $20,-660. She went off at 17-1.

Tony Lemo Beats Rosburg

COSTA MESA, Calif. (AP)—Tony Lema sank an 11-foot birdie putt on the third hole of a sudden death playoff against Bob Rosburg Sunday to win the $22,500 Orange County open.

Lema, 28, and Rosburg went into the overtime struggle after tying at 287.

Lema, who held a two-shot lead over Rosburg heading into Sunday's final round, shot 35-34—69 Sunday while Rosburg had a four-under-par 67.

Rosburg, former PGA champion, and Lema, both birdied the par five 478-yard first hole of the overtime. They also halved the 345-yard second hole with par fours. Then on the par three, 182-yard third hole, officials had to measure to see who was away. It was Lema and he promptly sank his 11-foot putt, the ball rimming the hole and toppling in. Rosburg's ball hit the flagstick at the hole but refused to fall in.

Defending champion Bob Mc-Call also was tied for third with George Bayer at 289.

McCallister shot a 32-35—66, despite two three-putt greens, while Bayer had a 67.

Thb,win for Lema was worth $2,800. Rosburg got $1,900.

Al Johnston of Montreal shot a 69 Sunday for a four-round score of 72-72-70-69—283 and George Knudson of Toronto failed to make the cut-off after the second round.

AT THE BELLE — Judy Garland returns in a highly dramatic role, as Irene Hoffman, unhappy witness, in Stanley Kramer's seven favorite star, two Academy Award Winner, "Judgment at Nuremberg", continuing for a few days in two-showing a day engagement at the Belle Theatre in Belleville.

Football Standings

By THE CANADIAN PRESS

Canadian Football League

Eastern Conference

	W	L	T	P	A	Pts
Hamilton	8	4	1	318	252	17
Ottawa	6	6	1	305	292	13
Montreal	5	7	2	276	301	12
Toronto	4	9	0	251	346	8

Saturday's Result
Hamilton 24 Montreal 20
Sunday's Result
Toronto 23 Ottawa 22

Western Conference

	W	L	T	P	A	Pts
Winnipeg	11	4	0	373	273	22
Calgary	9	6	1	352	335	19
Sask.	9	6	1	293	306	19
B.C.	6	9	0	318	324	12
Edmonton	5	9	1	292	334	11

Saturday's Results
Winnipeg 35 Vancouver 34
Regina 23 Calgary 15

Remaining Games
Saturday
Toronto at Montreal
Edmonton at Winnipeg
Sunday
Ottawa at Hamilton

ORFU Senior

Final Standing

	W	L	T	A	Pts
Oakville	8	3	1	228	147	17
East York	5	5	1	217	212	13
London	6	6	0	171	156	12
Sarnia	5	7	0	215	227	6

Sunday's Result
Oakville 29 Sarnia 13

Saturday's Result
London 30 East York 21
Other results:

Saturday
Senior Intercollegiate
Toronto 1 Western 29
McGill 14 Queen's 10

Ontario Intercollegiate
Waterloo 0 RMC 21
OAC 23 Carleton 61
McMaster 34 Ottawa 12

O Intercol AA
RMC 1 Waterloo Lutheran 10

Ontario Junior
Lakeshore 22 Scarborough 0
Burlington 27 Niagara Falls 13

Manitoba-Sask. Junior
St. James 34 Saskatoon 11
(First game of two-game total-points final)

Western Intercollegiate
Saskatchewan 0 Alberta 65
Ottawa 38 Lawrence
Ottawa Golf Results: R. Bishop's 20

ORFU Junior
Western 28 Sarnia 21

SUNDAY
Manitoba Junior
St. Vital 22 St. James 6
(St. Vital wins two-game, total-point final 22-20)

Lakehead Union
Fort William 25 Lakehead College 22
(Fort William wins best - of-three final 2-1)

British Columbia Junior
Vancouver 22 Victoria 7
(Sudden-death final)

Alberta Intermediate
Edmonton 37 Calgary 1
(Edmonton wins best - of - three final 2-0)

Northern Ontario
North Bay 8 Sturgeon Falls 23
(First game of two-game, total-point final)

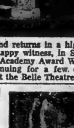

AT THE PARK — Victor Jory plays the role of the stern, puzzled and sympathetic father of blind, child Helen Keller (Patty Duke) in "The Miracle Worker," a United Artists release, opening tonight at the Park Theatre. Feature times 7.30 and 9.25 p.m.

Win Eastern Judo Titles

MONTREAL (CP)—Rene Lalonde of Montreal won the contested Black Belt title Saturday night for the third consecutive year in the 10th annual Eastern Canadian judo championships.

Lalonde pinned Don Nilya of Montreal's Seido Kwai club with an arm lock in overtime to retain his crown.

About 200 of Canada's best judo men competed in the one-day event.

The powerful Hatashita Club of Toronto won the five-man team competition, edging a Niagara Falls, Ont., team by 10 points. The Niagara Falls team also belongs to the Ontario-wide Hatashita organization.

D. Sallazie of Oshawa, Ont., walked off with the title in the non-Black Belt series by overcoming Jr. Harvey of Toronto Hatashita with a strangle hold.

There were 165 individuals entered in the non-Black Belt competition and 30 in the Black Belt. Twenty teams competed.

C B C Program Highlights

MONDAY

2.03—Trans Canada Matinee — Guest: Jan Peterson.
6.00—News Roundup — From the four corners of the world and from coast to coast.
9.00—National Farm Forum — A discussion of the fairness or unfairness of Canada's agriculture's property taxation systems.

TUESDAY

6.13—Up With the Sun — Music, news and views the early show with Tom Hookings, sport, at 7:25 and 8:10 with Bob Hesketh.
9.00—News and Reports — Spot news—Of the nation, international and regional scenes and reports from correspondents of the CBC.
2.02—Matinee Daily — Theatre Matinee Daily with Dr. J. J. Moran, E. J. Tyrrell and Jacques Page.
4.30—Early Date — Al Hall with 30 minutes of the nation's top tunes.
6.10—On Parliament Hill — From Ottawa a report from CBC correspondents.

Protection For Engine Important

By EUGENE B. MILMOE

Because summer overheating and winter freeze-ups are fairly familiar troubles, a few car owners will completely ignore cooling system service. But many do not have a clear understanding of all that is involved, and thus are a bit inadequate in the care they provide. Thinking of the cooling system in terms of the radiator, they seem to overlook the fact that the engine is part of the system, to. in fact, the threat of rust and or corrosion formation in the engine water passages should be the major incentive for regular cooling system service.

Engine, more than radiator protection is vital to car life. It's the principal reason for the regular emphasis on draining, flushing, and 'renewing inhibitors at intervals as are recommended by the experts. The type of care which keeps the engine free and clear will certainly do the same for the radiator.

* * *

F. L. asks: "What forces oil up into the distributor?"

(A) A clogged crankcase ventilating system or combustion gases blowing by worn piston rings can build up enough oil around the distributor.

* * *

From E.R.: "As a garage attendant, I often wonder how some people get licenses to drive. Three mornings this week I've had road service calls, and in each case the only trouble was a flooded engine."

(A) It's a pretty common fault, especially at this time of year. When a cold engine doesn't start on the first try, there's a tendency to pump the pedal frantically, floodig the engine and running down the battery too.

* * *

I.W. writes: "Last week I hit a bad road hole and broke a rear leaf spring. My dealer says there's no sense replacing the spring unles I replace the shocks, too. Is this needed? If so, why both rear shocks?"

(a) It is necessary if a defective shock absorber was actually responsible for the spring breakage. Shocks are usually replaced in pairs in order to maintain a properly balanced suspension.

* * *

P.H. asks: "Should the thermostat be put back in the cooling system before average season temperatures drop to near-freezing?"

(A) The thermostat should be in the system all year 'round. As emphasized many times, if your engine warms-up, gets er wear, less gas mileage are invited when you leave it out.

Kidd Breaks Own Record

BUFFALO (AP)—Bruce Kidd of Toronto cracked his own course record Saturday as he ran away with Canisius College's invitation cross-country run and paced the University of Toronto to the team championship in the event.

Kidd's time over the 4.7-mile Delaware Park course was 22:14.5, bettering the record 22:34.1 he set last year. Kidd set the pace all the way and finished more than 400 yards ahead of Ed Winrow of Buffalo State.

Bob Buchanan of Toronto was third, Tim Burns of Buffalo State fourth and Bill Mills of Toronto fifth.

Toronto's Doug MacDougall and Bob Kail were 18th and 20th, respectively, giving the U. of T. the team title (with 41 points—accumulated by totalling the standing of its top five finishers.

Buffalo State was second with 87 points and Roberts Wesleyan, from Rochester, finished third with 153.

A total of 140 starters were entered by the 21 schools.

Buffalo Unbeaten, Whip Aces

By THE ASSOCIATED PRESS

It's early yet, but Buffalo Bisons seem intent on breaking the Western Division race wide open before the American Hockey League season is more than a few weeks old.

The undefeated Bisons blanked Quebec Aces, the Eastern Division leaders, 2-0 Sunday night.

The victory was Buffalo's fifth straight and opened a four-point lead over runner-up Rochester Americans. Dejordy, who chalked up his second shutout, has limited the opposition to six goals in five games. He had 33 saves. Art Stratton and Doug Robinson were the Bison marksmen.

In other games Sunday night, Springfield Indians beat Hershey Bears 6-2 and Providence Reds whipped Rochester 3-1.

In Saturday action, Quebec edged Hershey 3-2, Pittsburgh Hornets 6-4 and Cleveland Barons 7-4, Rochester shaded Baltimore Clippers 5 - 4 and Springfield belted Providence 5-2.

Your Car

THEATRE FEATURE TIMES

AT THE BELLE — Spencer Tracy, Burt Lancaster, Richard Widmark, Marlene Dietrich, Judy Garland, Maximilian Schell, Montgomery Clift, in "Judgment at Nuremberg" 2.00-4.55.

AT THE PARK — "The Miracle Worker", Anne Bancroft, Patty Duke, Victor Jory, 1.30-3.35.

FOREIGN FILM

Michelangelo Antonioni's film La Notte, winner of several international awards, is Italy's official nominee for the best foreign film Academy Award.

WO 8-6000

Thurs. Eve. Nov. 1st. 8.30

BELLE

Ann Blyth
Edmund Purdom
in
"The Student Prince"

and the singing voice of MARIO LANZA

TONIGHT at 8.00
TOMORROW 2.00 & 8.00
POPULAR PRICES
Academy Award Winner!
BEST ACTOR! Maximilian Schell
BEST SCREENPLAY! Abby Mann
STANLEY KRAMER'S JUDGMENT AT NUREMBERG
An Important Screen Event! Expect Much—Get Great!
Spencer Tracy Burt Lancaster
Richard Widmark Marlene Dietrich
Judy Garland as Irene Hoffman
Maximilian Schell Montgomery Clift
BELLE
A FAMOUS PLAYERS THEATRE
Warm Comfort, Too!

Would you like to laugh . . . . cry . . . . really go through the emotional wringer? . . . . and then walk out of the theatre with your head in the clouds! Then "THE MIRACLE WORKER" is your Entertainment!! WE GUARANTEE IT!" . . .

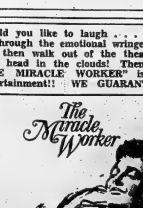

starring ANNE BANCROFT introducing PATTY DUKE
VICTOR JORY, JAMES FOLEY, INGER STEVENS, KATHLEEN COMITE
IMPORTANT! See It From the Beginning!
STARTS TONIGHT
Park
FEATURE AT 7.30 - 9.25

LISTEN TO THE NEWS AT ELEVEN
CJBQ-RADIO
MONDAY TO FRIDAY
11.00 A.M.
Presented by
AP Super Markets

DINKY TOYS • DINKY TOYS • DINKY TOYS
NEW! A hard-at-work, lifelike DINKY TOYS HIGHWAY CREW
Dressed like a real road repair crew . . . Poised for hard work . . . These Dinky Toys "men" are just waiting for you to give them a "job". Realistic scale models — PROPORTIONED LIKE DINKY TOYS CARS . . . Use over and over together to create actual road repair scenes! Colourful DINKY TOYS SET #968—6 sturdy workers, tools and materials — packed only $1.19
AIRPORT FIRE TENDER WITH FLASHING AMBER LIGHT. For the first time, a rotating light, worked with amber rooftop flash finish, operates as you move it. (Battery extra.) DINKY TOY #276, $2.00
MOBILE TV CONTROL ROOM—grey and blue body. Snappy silver roof has opaque windows on top to keep TV cameras cool. "Remote" and TV camera and monitor are included to control vehicle's functions. DINKY TOY #961, $2.75
MOBILE TV TRANSMITTER VAN — Silver-coated blue and grey, companion to control room. DINKY TOY #980, $1.98.
THESE COLOURFUL, REALISTIC AND STURDY TOYS ARE AVAILABLE NOW — FROM YOUR AUTHORIZED DINKY TOYS DEALER.
MADE BY MECCANO
MAKERS OF SCALE MODEL TOYS, MECCANO CONSTRUCTION SETS AND HORNBY-DUBLO ELECTRIC TRAINS . . . AT QUALITY STORES EVERYWHERE.
DINKY TOYS • DINKY TOYS • DINKY TOYS

the hobby shop
191 FRONT STREET DIAL WO 2-5674

STEPHEN LICENCE LTD.
299 FRONT STREET DIAL WO 8-9363

WALKER HARDWARE CO. LTD.
248 FRONT STREET DIAL WO 2-2588

OCTOBER is RESTAURANT MONTH
for dining delight—
EAT OUT TONIGHT!
And while you're at it, make it a steak dinner, Delicious Char Broiled Steak, specially seasoned and cooked to your liking. Red Brand Steer Beef used exclusively.
OPEN EVERY DAY 5 TO 9 P.M.
We serve a Steak Dinner for Children for $1.00
PAPE'S STEAK HOUSE
449 DUNDAS WEST, ON THE TRENT ROAD
We Cater to Special Parties, Receptions, etc.
Enquiries Invited WO 2-3512

THE LITTLE WOMAN

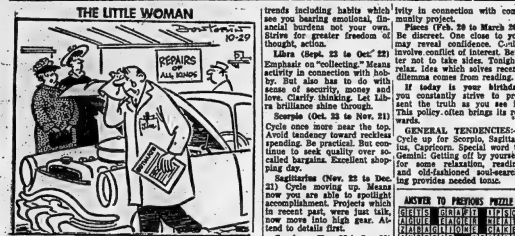

Astrological Forecast

For October 28
By SYDNEY OMARR

Aries (March 21 to April 19) Look to new horizons. Begin planning ways to make life better. Strive for self-satisfaction. Develop creative abilities. Raise eyes above immediate material sights.

Taurus (April 20 to May 20) Be willing to give in a little to gain a great deal. Day features thoughtfulness on part of close associate. Reciprocate. Tonight enhance knowledge through reading.

Gemini (May 21 to June 21) Better to wait than to rush into areas which are unknown. In other words, stick with what you already possess. Associate who "sweet-talks" you may have ulterior motive.

Cancer (June 22 to July 21) Get best work in early. Tonight better for meeting with friends, for discussing ways of adding greater beauty to daily living. Fine for short trips, sales ideas, writing.

Leo (July 22 to August 21) Some of recent pressure, including financial, begins to lift. Could be delightful day, practical dine out tonight. Be entertained and enjoy it. Let relaxation take effect.

Virgo (Aug. 22 to Sept. 22) Take initiative. Be original, independent. Break from old trends including habits which see you bearing emotional, financial burdens not your own. Strive for greater freedom of thought, action.

Libra (Sept. 23 to Oct. 22) Emphasis on "collecting." Means activity in connection with hobby. But also has to do with sense of security, money and love. Clarify thinking. Let Libra brilliance shine through.

Scorpio (Oct. 23 to Nov. 21) Cycle once more near the top. Avoid tendency toward reckless spending. Be practical. But continue to seek quality over so-called bargains. Excellent shopping day.

Sagittarius (Nov. 22 to Dec. 21) Cycle moving up. Means now you are able to spotlight accomplishment. Projects which in recent past, were just talk, now move into high gear. Attend to details first.

Capricorn (Dec. 22 to Jan. 20) Like Aries, refuse to be "closed in." Explor various possibilities. Improve relations with those at work. Strive for greater domestic harmony. Get ready for some exciting times ahead.

Aquarius (Jan. 21 to Feb. 19) Business activity spotlighted. Stick to facts. Keep bargains. Let others know your word is your bond. Very good for activity in connection with community project.

Pisces (Feb. 20 to March 20) Be discreet. Do not close to you may reveal confidence. Could involve conflict of interest. Better not to take sides. Tonight, relax. Idea which solves recent dilemma comes from reading.

If today is your birthday you constantly strive to present the truth as you see it. This policy often brings its rewards.

GENERAL TENDENCIES:—Cycle up for Scorpio, Sagittarius, Capricorn. Special word to Gemini: Getting off by yourself for some relaxation, reading and old-fashioned soul-searching provides needed tonic.

ANSWER TO PREVIOUS PUZZLE

G	E	T	S		G	R	A	P	I		I	P	S	O
R	O	D	E		A	I	L	E	R		D	E	E	R
A	B	A	T	E		O	N		C	A	K	E		
A	T	T	E	N	D			B	O	A	S	T		
				O	R	E								
M	O	C	H	A		L	O	W		L	E	S	C	H
O	N	E		S	T	A	R	E		S	T	E	E	P
C	H	I	N		S	T	U	D		I	L	E		
O	P	E		U	N	D	R	E	S	S	E	D		
				M	A	R								
P	A	N	T	R	I	E	S		S	P	I	D	E	R
O	V	A	L		O	A	S	I	S		A	R	I	A
U	R	N	S		U	T	E	R	O		R	A	D	O
D	O	N	E		S	T	A	R	E		D	O	T	S

Daily Crossword Puzzle

ACROSS

1 Beauty shop item: 2 words.
6 Millers of the cowboys: 2 words.
13 Coming.
14 Knee envy on insects: 2 words.
17 Type of telephone hookup: 2 words.
18 Textile city in Massachusetts.
19 Enables to go.
20 Fourth tone of ditty.
22 Realize.
23 Dawn goddess.
24 Ireland.
28 Science of the stars: Abbr.
31 Jewel in metals.
33 Cut of meat.
37 Much used article.
38 Canvas.
39 Cozy.
40 Certain believers in togetherness: 2 words.
44 Microbe.
45 Always: Poet.
46 Large, legible pet.
47 Smooth, in phonetics.
48 Sea.
49 Smudge.
51 Serbian: Abbr.
52 Algiers: Abbr.
53 Busyness.
58 Very sickness.
62 Chemical compound.
65 Strait between the Adriatic and Ionian seas.
67 Cyrillic.
68 Artist.
69 Resolution time: 2 words.
70 Characteristic of days gone by.

DOWN

1 National Leaguers, for short.
2 Great Lake.
3 Small bird.
4 Move savage.
5 Dispatch boat.
6 Large vehicle.
7 Robert ——.
8 North Sea port.
9 Capital of Tibet.
10 Dutch painter, pupil of Rembrandt.
11 Conveyed.
12 Hearts.
13 Blackthorn.
15 English river.
21 Countryfolk.
24 Fabled: Poet.
26 King of Troy.
27 Civil servant.
28 Up, on the diplomat: 2 words.
29 Mars think.
30 Backs, in zoology.
32 Dry.
34 Common.
35 Pronoun.
36 Take a nap.
38 Tough cloth.
39 Hymn.
40 Demeter.
41 Type is droplets.
42 March.
47 Memorable Scottish songwriter.
48 Wandering.
50 Genus of the lentil plants.
52 Ruin.
53 To ——, (every, every week.
54 Adora.
56 Eat in a certain way.
57 Sea-chunk.
59 Opposed.
60 Flower stalk.
61 Disgraceful.
Collog.
63 Relating to Sofia.
64 Co., in Frnnce.
66 Russian chess champion.

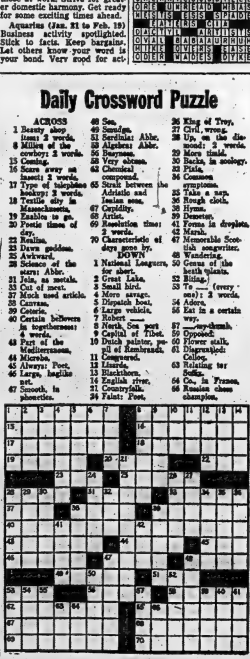

Club Canara

WO 2-4641

9 a.m. to 5 p.m.

- RENTALS
- BANQUETS
- DANCES
- WEDDING RECEPTIONS
- MEETINGS
- TEEN AGE DANCES EVERY SAT. NIGHT

AIR CONDITIONED
AMPLE FREE PARKING

CERAMIC WALL & FLOOR TILE

Everlasting beauty at a very low cost. 21 exciting new colors. 1-day installation. Install ceramic tile yourself and save 5%. Or have our trained mechanics do it for you. Come and see us.

- TERRAZZO FLOORS
- COLORED CONCRETE FLOORS
- PLAIN CONCRETE FLOORS
- MARBLE FIREPLACES
- MARBLE COFFEE TABLES
- CERAMIC COFFEE TABLES

PIDUTTI-FABBRI LTD.

WO 8-7435 83 College St. W. WO 2-0385

Ceramics Manufactured by Frontenac Floor and Wall Tile Ltd., Kingston, Ontario.

COMING EVENTS

WOMEN'S INSTITUTE TEA AND Bake Sale, Mountain View Church, October 31, 2 to 5 p.m. Admission 35c.

TUESDAY, OCTOBER 30, COMmunity Concert Association proudly presents the Ximenez Vargas Ballet Espanol, Belleville Collegiate Auditorium, 8.30 p.m.

EASTMINSTER UCW ANNUAL Fall Tea and Bake Sale at the Church on Saturday, November 17th, 2 to 5 p.m. Tickets 35c. O29-N8-15

WHITE SHRINE NO. 11 HALLOwe'en Tea and Bazaar, IOOF Hall, Front St., Wednesday, October 31, 2.30 - 5 p.m.

SPECIAL GUN DISPLAY OPEN Monday through Friday evenings, 7 to 9, at Hastings County Museum, Church Street.

CENTENARY TURKEY SUPPER, November 7th, 6 p.m. Tickets WO 8-5860. Bazaar, November 28th.

BELLEVILLE BOY SCOUT DISTrict Council annual meeting will be held 29th October, 1962 at 8 p.m., Kiwanis Centre, Dundas St. E. Refreshments and election of officers. W. Walters, secretary, District Council.

BELLEVILLE FIREFIGHTERS SOcial evening, tonight, 8 p.m sharp, at the Moose Hall. O15-ev-m-tf

"THE ROLE OF GUNS IN CANadian History" illustrated talk by Mr. C. W. Smith, Rednersville, at Hastings County Historical Society meeting, Monday evening, 8.30 in the Corby Library Auditorium, Belleville. O26-29

LADIES "DAY OUT" PROGRAM consisting of slimnastics, swimming, informative talks, discussions and demonstrations for up to The Minute People. Y.M.C.A. every Tuesday 10.30 a.m. to 3 p.m. until December 11. $1.00 per session for non members. 50c members. 25c extra for baby sitting. Bring box lunches. O26-29

MOOSE SOCIAL EVENING WILL be held every Tuesday in the Moose Hall, 82 Victoria Ave. at 8 Admission 35c Good prizes. M17-em-tf

WANTED MALE

SALES REPRESENTATIVE

Man between age 25 and 45 with first class reference to character and health to represent well-established Canadian company in Belleville and district.

Good starting income assured with the opportunity for unlimited future earnings. Other benefits include group life, major medical coverage and pension plan.

Sales experience helpful but not necessary as a full training program, will be provided. Reply, stating age, marital status, experience, length of residence in area and phone number.

BOX 42,
The Ontario Intelligencer
Belleville, Ontario

National concern requires 3 contracted agents equipped with cars for sales work in Hastings and surrounding counties. Age and former sales experience no barrier to applicants who qualify. We offer pleasant and profitable sales work with no investment and self-employed status.

FOR INFORMATION CONTACT
N. NICOLL,
AT QUEEN'S HOTEL,
to 9 p.m. MONDAY & TUESDAY
Interview in Person
O29-2t

TWO FULLY QUALIFIED TV technicians. Only men with at least 3 years domestic experience need apply. Top salary to right men. Calvert's TV Service. WO 2-6482. O25-6t

EXPERIENCED AD COMPOSItors and linotype operators. Write Box 104, c/o The Ontario Intelligencer. O13-tf

WANTED - FEMALE

SECRETARY
FOR GENERAL INSURANCE OFFICE

Must Have Typing and Shorthand
No Objection to Married or Middle-aged Woman
5-Day Week
H. C. MARTIN
Stirling, Ont.
O29-2t

GIRL OR WOMAN. SLEEP IN and give few hours mornings light housekeeping work. WO 2-3948.

RELIABLE BABY-SITTER, TO mind 2 children. Live in. WO 8-7156 after 8.

AGENTS, CLUBS, ETC. SELL Canada's finest Christmas cards. Over 300 items including Religious, Everyday and Personal cards. Wraps, Toys and Novelties. Prompt Service. For colored catalogue and samples on approval, Jeandron Greeting Card Co., 1233 King St. E., Hamilton, Ont. Jy20-ev-m-w-f-tf

RELIABLE WOMAN TO LOOK after floors in Front Street office, each evening. Apply Box 103, Ontario Intelligencer. O26-tf

ATTENTION !
LOCAL HAIRDRESSERS

If you have a local clientelle and you wish to earn more money than ever before

WRITE BOX 69,
ONTARIO INTELLIGENCER
immediately, stating particulars
All Replies in Strict Confidence
O23-6t

SALESLADY FOR LADIES' wear. Experience preferred. Full time position. Apply in person. Milady Shop, 287 Front Street. O22-tf

WANTED MALE OR FEMALE

INSTRUCTOR FOR SWIMMING pool, to teach children. Apply Tops Motor Hotel. WO 2-3367 for appointment. O26-3t

EMPLOYMENT WANTED

POSITION AS BOOKKEEPER OR cashier. References. Prefer full time employment. Box 64, Ontario Intelligencer.

PRACTICAL NURSE AND housekeeper. References. WO 2-3740. O25-3t

STORM WINDOWS, CLEANED and put on. Eavestrough cleaning, odd jobs. Fraser, WO 2-8450 8 to 8. O23-1w

CHAIN SAWS AND GASOLINE engines repaired. 32 Sinclair Street. O15-tf

KEEP TEMPER IN YOUR SAWS. Handfiled. Saws, tools, skates sharpened. Good job guaranteed. 28 Purdy Street. O15-1m

CARPENTRY, ALTERATIONS, kitchen cupboards, tile floors, roofing, concrete work chimneys built, pointed and repaired WO 8-3829. O11-1m

CARPENTRY, PAINTING, CEment work or what have you? Reasonable rates. Free estimates. WO 8-7160. O3-1m

PAINTING TILE FLOORS AND small carpentry, alterations. Call WO 2-8321 between 5 and 7 p.m. Jy11-tf

WANTED

WORK FOR BACK HOE. NEW outfit. M. F. 220. Contact, Corfield Bros. WO 2-3297. O29-tf

1,000 BALES OF GOOD HAY, DElivered to J. Mills, R. R. 2, Havelock, Ontario. Phone 778-3479. O29-6t

USED TYPEWRITER, IN GOOD condition; also junior size hockey shoulder pads and shin pads. WO 8-8117. O29-3t

ONE SET OF RCAF OFFICER'S Dress Blues, No. 5. Must be in good condition, size 40-42. WO 8-7182 after 6 p.m. O29-3t

USED DUO THERM OIL HEATers. Will pay cash Bill Deline Ltd. 283 Coleman St. WO 2-3483. M11-ev-M-W-F-tf

WE WILL PAY CASH FOR YOUR piano. Phone WO 8-6403 Kuntze's Front Street. S13-ev-m-w-f-tf

SEWING OF ALL KINDS. DRESSmaking and alterations, children's clothes, draping pants and cuffing. WO 8-6377. After 5 WO 2-7415. O23-tf

WELLS TO DRILL, FARMS, homes, industries. Manse Donaldson. Foxboro, WO 8-6431. O10-1m

CASH FOR YOUR FURNITURE or anything of value, or have it consigned to Belleville Sales & Auction Barn, 580 Dundas Street East. WO 2-7128. O5-1m

GARDEN PLOWING. FORD SYStem. WO 8-3408. S27-1m

WANTED. PIANOS IN EXchange for furniture or cash F. M. Barrett Co. WO 8-5231. Mr23-tf

REAL ESTATE WANTED

WE NEED HOUSES TO SELL. If you are thinking of selling your home consult us first. We may have a buyer waiting. For quick action call W. J. McCormick Realty Ltd. 89 Station St. WO 2-3397 F2-tf

ARE YOU SELLING OR BUYING? Please call Marshall Real Estate for efficient and friendly service. WO 2-8282. O29-3t

ROOM AND BOARD

ROOM, BOARD IF DESIRED. WO 8-8655 after 4:30. O29-3t

ROOM OR ROOM AND BOARD. Close to Northern. Parking space. On bus line. WO 2-1938. O27-3t

ROOM AND BOARD. WO 2-6687 after 4:30. O26-6t

ROOM AND BOARD, EAST HILL, residential. Phone WO 8-9589. O26-tf

ONE SINGLE BEDROOM, FURnished, with board. Gentleman. Close to downtown. WO 8-8575. O23-1w

TO LET

ONE 1-BEDROOM APARTMENT and one 2-bedroom apartment. Gas heated. Newly decorated. Downtown location. WO 2-0893. O29-tf

TO MIDDLE AGED LADY, ONE comfortable room, near hospital. Abstainer. Apply Box 106, Ontario Intelligencer. O29-tf

ROOM, WEST HILL. CLOSE TO Northern. Board if desired. Home privileges. Gentleman preferred. Call WO 2-3519. O29-3t

UNHEATED, SMALL, 4-ROOM apartment. Immediate possession. WO 8-9011. O29-6t

3-ROOM UNFURNISHED APARTment. Heated, ground floor, shower, heavy duty wiring, central, newly decorated. 50 East Moira. WO 2-3791. O29-3t

4-ROOM UPPER APARTMENT. Heated. Private entrance. Modern conveniences. Available November 1st. WO 8-8887, or 277 Sidney Street. O29-6t

UPSTAIRS, HEATED APARTment. Private entrance. Good district. 5 rooms. $80 monthly. WO 2-3638 after 4:30. O29-3t

MODERN 2-BEDROOM HOUSE. West Hill. Close to downtown. Phone WO 2-1894 after 5 p.m. O29-3t

BACHELOR APARTMENT, FULLY equipped and maintained. Suitable for 1 or 2 persons. Targon Motel, 278 Dundas Street East. WO 8-8186. O29-tf

TO LET, GARAGE SPACE, VICINity of John and Dundas. WO 8-9361. O29-3t

HEATED, 3-ROOM, UNFURNISHed, upper apartment, 3-piece bath, heavy duty wiring, private entrance. WO 2-4181. O29-3t

ONLY $45 MONTHLY
for this 3-room completely self-contained
APARTMENT
central location on East Hill. This apartment is in good condition and recently decorated.

WO 8-9986
O6-tf

SMALL APARTMENTS AND bed-sitting rooms. Furnished. Heated. Shared bathroom. Phone WO 8-6386 or WO 2-0147. S28-1m

TO LET

LARGE BRIGHT HOUSEKEEPing rooms. Near bus and stores. WO 2-6096. O23-tf

5-ROOM HOUSE, LOVELY LARGE bayside lot. Garage included. Winterized. Rent $90. Occupancy November 1. WO 8-1433. O22-tf

FURNISHED ROOM, WITH OR without housekeeping privileges. On bus stop. WO 2-4629. S25-tf

2-BEDROOM HOME, $45 MONTHly. WO 2-5472. O29-3t

APARTMENTS AND HOUSES TO rent. Yanover Realty. WO 2-4346 Office 247 Dufferin Ave. O6-1m

CLEAN, FURNISHED ROOM. Close to downtown, schools and bus. Breakfast optional. WO 2-8542. O23-1w

ROOM FOR NEAT GENTLEMAN. Well furnished. New house. Carpark. Refrigerator. Own entrance. $10 weekly. WO 2-0283. O26-tf

AT ST. AGNES MANOR, 137 Bridge Street, 2-bedroom apartment, large living room, etc. $75. WO 2-1166 between 3 and 7. O26-tf

HOUSEKEEPING AND BACHelor apartments. 1 and 2 rooms completely furnished, heated and maintained. Private bathroom and parking. Blue Inn Motel. O10-1m

2 HEATED ROOMS, FURNISHED, self-contained; also older business girl share apartment, TV. $5. Stephen Licence, 299 Front Street. O23-tf

FOUR-ROOM, GROUND FLOOR apartment. Immediate possession. Apply Victoria and Grey Trust Co., WO 8-6417. O24-tf

3 ROOMS, PRIVATE ENTRANCE and bath. Hydro, heat and hot water supplied. WO 2-7196 after 6 p.m. O27-3t

UNHEATED, UNFURNISHED, 5-room, large apartment, upstairs, downtown. Immediate possession. WO 2-3556. O25-6t

DESIRABLE 4-ROOM, UNFURnished apartment and bath, on the first floor, Front Street location. Heated. $65 monthly. Apply to J. Albert, 301 Front Street, Belleville. O25-7t

MODERN, 2-BEDROOM APARTment, heated, stove, refrigerator, drapes included. Tile bath. Wired for TV. Rent $90. Available November 1. Jack Allin Insurance, 21 North Front St. O25-tf

2-BEDROOM HEATED APARTment with separate dining room, stove, refrigerator and free washing facilities. $110 monthly. For information phone WO 2-5817. O26-tf

4-ROOM FURNISHED INSULated cottage. Rednersville. WO 2-2749.

5-ROOM HOUSE, WITH CITY water. Rent $50 monthly. Apply 34 Centre Street after 6:30. O29-2t

3-ROOM, UNFURNISHED, UNheated lower apartment. Separate entrance. Adults. $40. WO 2-4633. O29-3t

ROOM, NEWLY DECORATED. New furniture. Downtown. Self-contained. Share kitchen. Ideal for business girl. WO 8-6388. O29-3t

TWO-BEDROOM, UNHEATED apartment, $30 monthly. 1 West Moira Street. WO 8-8986. O6-tf

APARTMENT
GROUND FLOOR

Private entrance, living room, bedroom, modern kitchen, bathroom. Heat and hot water supplied. Furnished. Adults.

WO 2-5713

MODERN CENTRALLY LOCATED OFFICE SPACE — East Robertson Block — Front Street. Centrally heated. Inspection can be arranged by calling.

D. J.
WHALEN
Real Estate Broker
229 FRONT STREET
WO 2-4529
F19-ev-m-w-tf

4-ROOM UPSTAIRS APARTment. Unheated. Immediate possession. Apply Victoria and Grey Trust Co., WO 8-6417. O24-tf

APARTMENT, EAST HILL, CENTral, 3 rooms and bath. Heavy duty wiring. Gas heating. Private entrance. Apply 61 Emily Street. O26-7t

SPACIOUS, 2-BEDROOM HOUSE. Newly decorated. 10 minutes from Belleville. Garage. Stove optional. New 4-piece bath. WO 2-1080 after 6. O26-1w

6-ROOM DUPLEX APARTMENT. Unheated. $65. John Street. Available December 1. WO 2-2131. O26-3t

APARTMENT 6, 331 FRONT Street. O26-4t

3-ROOM HEATED APARTMENT and private bath, heavy duty wiring, plenty of hot water. 60 Emily Street. O23-6t

3-ROOM, UNFURNISHED APARTment. Tile floors. Heavy duty wiring. Private entrance. Available November 1. WO 2-3894. O26-6t

RENTALS, MARSHALL REAL Estate, 20 MacDonald Gardens. WO 2-8282. M1-tf

MODERN - 1-BEDROOM APARTment. Heated. Private entrance. Immediate possession. Apply Victoria and Grey Trust Co. WO 8-6417. O24-tf

FIVE-ROOM GROUND FLOOR apartment, $115 monthly. Available November 15. Apply Victoria and Grey Trust Co. WO 8-6417. O24-tf

4-ROOM UPSTAIRS APARTment. Unheated. Immediate possession. Apply Victoria and Grey Trust Co., WO 8-6417. O24-tf

2½-ROOM GROUND FLOOR apartment at Maple Court, Bridge Street East, equipped with stove, refrigerator, full laundry facilities. Ideal for couple. WO 8-7678; WO 2-0513 after 5. S13-tf

TWO-ROOM OFFICE SUITES. Front Street. Immediate possession Apply Victoria and Grey WO 8-6417. My23-tf

ONE FURNISHED BED-SITTING room, kitchen, bathroom. Located on East Hill. Hydro and heat supplied. WO 2-6862. O23-tf

ADULTS ONLY, 3-ROOM SUITE. Oil heated. Central. WO 2-3323 O5-tf

CLASSIFIED ADVTS.

TO LET

WE HAVE HEATED APARTments, light housekeeping rooms and sleeping rooms available, either furnished or unfurnished. WO 8-7823 or WO 2-8415. O1-1m

3-ROOM APARTMENT, PRIVATE entrance, bath, unheated, $50 monthly. WO 8-9041 or WO 2-3998. O17-tf

NICELY FURNISHED BEDROOM. Board optional. WO 2-5892. O23-tf

A HOME AWAY FROM HOME. Y.M.C.A. 20 Campbell St Single rooms Reasonable rates. S5-tf

2-BEDROOM APARTMENT, UNheated. Close to downtown. $45 monthly. WO 8-9986. S22-tf

1-BEDROOM APARTMENT, WO 8-6530. O18-tf

FRONT STREET APARTMENT, between Campbell Street and Victoria Ave. Heated, 2 bedrooms, living room and dining room, small kitchen, hardwood floors. This apartment is bright and faces the street. Rent $75. Immediate occupancy if desired. Apply Box 100, Ontario Intelligencer. O1-tf

MODERN, HEATED, SELF-CONtained, 1-bedroom apartment, 4-piece bathroom, patio. $75. WO 2-3251. O24-tf

FOR SALE

ROSES TREES SHRUBS EVERgreens vines perennials fruit stock Quinte Nurseries 3 miles west Belleville Trent Road WO 8-7633 Ap21-tf

KINGSTON PROVISIONERS Home Food Plan. Select your own menu Food and freezer combined from $10 weekly. Why not call WO 8-6573 now for appointment? N7-tf

SKATES, NEW AND USED. Exchange. Skates sharpened. Stephen Licence Ltd., 299 Front Street. O18-tf

BICYCLES ARE OUR BUSINESS. C.C.M. Dealer, Sales and Service, Cooke's Keys and Bicycles, 142 Front Street. O1-1m

McINTOSH, SNOW, SWEET, SPY and Delicious apples. Fresh cider. Earl Onderdonk, 3 miles west Rednersville. Will be on market Tuesday.

FALL SPECIAL SERVICE CALL $2.75. A. & R. Radio and TV Service. WO 8-9111 or WO 2-8281. O29-6t

ONE GENTLE MARE, 1½ YEARS old. $175 for quick sale. WO 2-6332. O29-3t

2 YOUNG PUREBRED HOLSTEIN cows, due in 1 week with good R.O.P. record; also 1,000 bushels Rodney oats. Carl Thompson, Corbyville. O29-2t

BLACK YEARLING PONY, filly, 12-2 hands. Bill Corfield, WO 2-3397. O29-3t

BABY CARRIAGE AND CAR bed. WO 2-3606. O29-2t

ALUMINUM STORM AND screen doors, full inch thick, $35. Aluminum storm windows, $18. Free installation. M. Moran. WO 8-7341. O24-1m

FLOWERS ARRANGED FOR parties, hospital, weddings and funerals. Cut flowers and potted plants. Warkentin's Greenhouses, Trent Road. Phone WO 2-5011. O3-1m

APPLES, MACS, COURTLANDS, Sweets, Delicious, Snows, Fancy, Cee's. Reasonable, Herrington's, Rossmore. Around corner on Rednersville Road. S27-1m

YELLOW SEMI-FORMAL, WORN only once. Size 14. Phone WO 8-9589. O6-tf

SCREENS, ALUMINUM IN WOOD frames, in perfect condition. 4 54 x 31; 3 54 x 34; 2 54 x 30. Cheap. WO 2-4812. S6-tf

GUNS BOUGHT SOLD TRADED and repaired Fishing tackle licences live bait; naptha gas Kelly's Sport Shop WO 2-0568. Jy26-tf

APPLES, McINTOSH, SNOWS, Spies, Wealthy, Pippin. 75c bus. up. Gordon Garrison, WO 2-4796 evenings. O17-tf

36' HOUSE TRAILER, 2 BEDrooms. Completely furnished. In excellent condition. Reasonable. Apply Wm. Baillie, Mohawk Bay Trailer Park, Deseronto, Ontario. O24-4t

112 ACRES TOP QUALITY GRAIN corn, reasonably priced from picker, starting November 1st. Minimum order 25 tons. Ervine Robbins, R. R. 1, Grafton. Phone Baltimore 22-R-12. O24-4t

RUPTURE-EASER. FORM FITting support for reducible inguinal hernia. No fitting required. Lattimer's Drug Store. O23-1m

LIGHT COLORED MUSKRAT FUR jacket, size 16. Reasonable. WO 8-7479. O23-6t

APPLES FOR HALLOWE'EN, ON market Saturday, or phone evenings WO 8-9183. Reasonable. E. Hillier. O25-3t

CLEARANCE SALE
BANKRUPT SURPLUS STOCK

2-piece bedroom set, was $199.95, now $129.95; original oil paintings from $12.95; stereo combination 6 speakers, was $469.50, now $299.00, 2-piece divan chesterfield set, was $129.95, now $79.95, others to choose from: 2-piece chesterfield set, was $379.50, now $239.50; imported 9 x 12 rug, was $69.50, now $39.95; platform rockers, nylon, was $49.95, now $29.95; Lazy Boy chair, was $139.95, now $79.95; mattresses, ½ price; 39" Continental bed, was $69.50, now $39.95; fold-away beds, complete, was $29.95, now $19.95; baby crib with mattress, was $49.50, now $27.95; 5-piece kitchen chrome suite, was $59.95, now $34.95; bookcase with sliding door, was $36.95, now $24.95; 48" office or student desk, was $89.50 now $59.95; coffee table, was $12.95, now $7.95; steam and dry irons, was $19.95, now $13.95; toasters, was $17.95, now $10.95; 35 M.M. cameras, was $49.50 now $19.95; binoculars, from 99c up; transistor radios, from $7.95; 5 tube mantel radio, was $19.95, now $12.95; sunglasses, from 25c; 17-piece 3-ply waterless stainless steel pot and pan set, was $169.50, now $49.50; sewing machine, automatic, 25 year warranty, was $169.50, now $65.00; automatic knitting machine, was $269.50, now $34.88; power tools, refrigerators, stoves, oil burners, gift items, watches, rings, razors and hundreds of other new and used items on sale. Trades accepted.

BELLEVILLE SALES & AUCTION BARN
580 Dundas Street East
WO 2-7128
Open Daily 9 a.m. - 9 p.m.
O26-3t

FOR SALE

COME TO BELLEVILLE MARKET for Homemade Sauerkraut. Opposite Quinte Paint and Wallpaper Store. Mrs. Clara Reddick, R. R. 1, Corbyville.

321 DUO-THERM OIL BURNER used one season, blower attachment; also 20 lengths 6" pipe. WO 2-5079. O29-3t

BOY'S WINTER COAT, DEACON. 12-14 years; girl's winter coat 12-14 years; reversible skirts, 12-14 years. All good. WO 8-8694 O29-3t

PUMPKINS; APPLES, McINTOSH and Courtlands, Fancy and C Grade. Ketcheson's, Foxboro Frankford Road. O29-2t

USED NORGE OIL BURNER. Good condition. $35.00. WO 2-7321. O29-2t

OIL SPACE HEATER. LOVELY condition. Reasonable. WO 8-7342.

EBONY CLARINET, IN EXCELlent condition. WO 2-3071. O27-3t

RAY-THERM 10-INCH OIL BURNer, complete with storage tank. Combination gas, wood or coal range. Both in good condition. Thurlow 3-R-11. O27-3t

32 SHOATS, 80-100 LBS. APPLY Michael Whalen, Lonsdale 6-R-41. O27-3t

DUO-THERM OIL BURNER WITH blower, like new; Roy-A-Therm oil burner, $125 or best offer. J. E. Walsh, Lonsdale 6-R-12. O27-3t

HO GAUGE ELECTRIC TRAIN, 3 sets combined, extra track, many accessories, table included. Phone Tweed 395-R-6. O27-3t

1 VANITY WITH SINK; 1 COLEman heater with tank, 250 gal., 50' copper tubing; 1 hot water heater, 63 gal.; 1 stainless steel sink with foot valve. WO 2-0767 O26-3t

ELECTRIC WASHING MACHINE. Good condition. Reasonable. Thurlow 39-R-23. O26-3t

235 CHOICE HEREFORD AND Durham stock calves, 1½ year old steers and heifers. 20 extra good Hereford cows to freshen in spring. Sale Wednesday, November 7. George A. McGowan. Phone 778-2213, Havelock. We deliver. O26-8t

SET OF ENCYCLOPEDIA, NEW. WO 8-9900. O26-1w

2 THERMOLEERS, COMPLETE with fittings and pipe; 1 Winkler oil burner with fittings. WO 2-2278. O26-3t

SHOTGUNS, AMMUNITION, hunting licences, rifles, handguns, scopes, sights, custom gunsmithing. Ox Bow Gun Shop, 427 Bridge East. A15-tf

ONE 3-TON G.M.C. VAN BODY truck, 16 feet; one 3-ton International stake, 12 foot; one '60 Ford panel truck; one walk-in cooler; one adding machine. WO 8-8922. S21-tf

FALL CLOTHING AND SHOES for men, women and children. H. Curson, 75 Dundas East. New and used clothing. Ap16-tf

ONE USED ACCORDION, IN good condition. WO 2-6863. O23-tf

FENDER DUO-SONIC ELECTRIC guitar, '62 model. $200. WO 8-5074. O29-3t

SET OF CANADIANNA ENCYclopedia, almost new. WO 2-3772. O29-3t

COMPLETE SNACK BAR EQUIPment for sale. A1 condition. GReenwood 6-4489 Picton. O29-6t

POOL TABLE, MEDIUM SIZE. $150. WO 2-6909. O29-3t

DAY BED, IN GOOD CONDItion. $13. WO 2-3948.

RECONDITIONED
TV ANTENNAS
and
RECONDITIONED
ROTORS
FROM $15.00 UP
WO 8-6791
CIRCLE TV SERVICE
260 COLEMAN ST.
O15-ev-m-tf

RECONDITIONED
TV ANTENNA
ROTORS
$15.00
AND UP
PHONE WO 8-6791
CIRCLE TV SERVICE
260 COLEMAN STREET
O20-ev-s-m-tf

Kenmore Push-button Automatic Heavy Duty
ELECTRIC RANGE
Like New
10-ft.
REFRIGERATOR
With Large Freezing Compartment Excellent Condition
MIMEOGRAPH MACHINE

Just the machine for small business advertising or Church bulletins; etc. Each priced for quick sale.

50 AUBURN STREET
WO 2-4981
O29-3t

LOTS FOR SALE

83 x 125' LOT, IN QUIET RESIdential area. WO 2-6775. O25-6t

LOTS ON BAY OF QUINTE BOX 38, Ontario Intelligencer. S28-tf

AUTOMOTIVE

'54 METEOR 2-DOOR, $125. WO 2-5655. O29-2t

1956 CHRYSLER HARDTOP, WO 8-5482. O29-3t

'54 FORD, 56,000 MILES. NEW snow tires. Radio. Very clean and dependable. Terms can be arranged. WO 8-9406. O29-3t

1958 G.M.C. PANEL, 1 TON. TOP condition. Asking price $700. EX 2-8156. O27-3t

'61 MORRIS 850 STATION WAGon. Excellent condition. Sell reasonable. Make offer. WO 2-5701. O26-3t

1961 BMW 700 COUPE. EXCELlent condition 13,000 miles Safety belts, short wave radio. snow tires on extra rims, many extras. 40 miles per gallon. Private sale, can be financed, will accept older Mercedes as trade-in. Phone WO 8-5737 or WO 8-4647 for Mr Phippen My23-tf

FRONT END ALIGNMENT wheel balancing. Expert service John Bean equipment. Bill Deline Ltd., Coleman Street. WO 2-3483. Jy27-tf

'58 CHEVROLET DELRAY, AUTOmatic. WO 8-9067. O23-tf

LARGE QUANTITY OF WILLYS parts, army and civilian. Axles, bearing gaskets, hoses, etc. Fred's Car Sales, 322 Pinnacle Street, Belleville. O16-1m

BEST OFFER BUYS '53 CHEVrolet; '52 Chevrolet sedan delivery, 20 Parker Street. WO 8-8668. O10-1m

1962 CHEVROLET IMPALA, 2-door hardtop Fully equipped. WO 2-5251. S14-tf

1961 VAUXHALL

Deluxe sedan. Excellent condition, Radio, Windshield washers. Seat belts. Guaranteed mileage 14,000. Owner leaving country.

47 TRACEY STREET
WO 8-9522
O29-2t

'54 FORD SEDAN. STANDARD transmission. This car like new, with only 56,000 miles. Radio, signals, new tires. Reasonable. WO 2-6463.

'60 G.M.C. HALF-TON. A1 CONDItion. $1,250. WO 8-5074. O29-3t

REAL ESTATE FOR SALE

TAKE ANOTHER LOOK

The attractive exterior appearance of this bungalow will catch your eye. Step inside. You will be more than pleased. The floor to ceiling fireplace in the large living room and dining room is located just right for easy grouping of furniture. The step-saving kitchen has an abundance of cupboards and dining area. Large windows throughout insure a bright house even on the dullest day. 3 bedrooms and a 4-piece ceramic bathroom complete main floor of this charming house. There is a full size basement. $2,300.00 Down to One N.H.A. mortgage. Full Price $15,250.00.

CHOICE EAST HILL LOCATION

WALK TO SCHOOL. WALK TO CHURCH. WALK TO DOWNTOWN. Just minutes away from everything. 2-storey, 3-bedroom home with living room including fireplace, separate dining room, modern kitchen and screened porch. Full basement, new furnace and garage. ONLY $1,900.00 DOWN. OWNER WILL CARRY THE BALANCE ON ONE MORTGAGE WITH EASY MONTHLY PAYMENTS. Call tonight. Asking price $12,900.00.

WEST HILL

Vicinity of Catherine and Ritchie Streets — 2-storey home with 3 bedrooms, large modern family kitchen, separate dining room and living room. New 26 x 14 garage. Situated on a large lot, close to schools, churches and easy walking distance to downtown. Only $9,800.00. Asking down payment $1,700.00.

W. J.
McCormick
REALTY LTD.
89 STATION STREET
WO 2-3397
OPEN UNTIL 9 P.M.

BLEECKER AVENUE

For the price of $15,500 - - - we believe this is hard to beat. Cape Cod 1½-storey home with new garage and paved drive. Large living room with fireplace. Separate dining room. New forced air gas heating system. Storms and screens. Very well landscaped and fenced. Close to bus and schools. You should consider this property.

$9,500. FULL PRICE

Frame bungalow. 2 bedrooms, living room, large kitchen, lots of cupboard space, oil furnace. Taxes only $138. Certainly a very clean home. Just right for a small family or retiring couple. Heating cost only $90.

GERALD
JOYCE
REALTY LIMITED
374 FRONT STREET
BELLEVILLE
PHONE WO 2-3326
OPEN EVENINGS UNTIL 9 P.M.

YOU PAY
LESS MONEY
YOU GET
BETTER QUALITY
IN HOMES
BY
MAURICE H.
ROLLINS
CONSTRUCTION LTD.
S4-ev-m-tf

REAL ESTATE FOR SALE

JUST LISTED. 4-bedroom 2-storey brick home within walking minutes to your business — this you can afford?

YES we know the taxes are high but you must see this rug brick bungalow, before you make your final decision. Centrally located.

DOROTHY
Marshall
REAL ESTATE
BROKER
20 MacDONALD GARDENS
WO 2-8282
Mrs. Lougheed — WO 2-8363
Mrs. Edwards — WO 8-7650
Mrs. Way — WO 2-4347
O29-3t

5 CABINS and 2-bedroom house on a large No. 2 Highway lot. Cabins completely furnished, each with 3-piece bath. Good revenue, with small investment. On terms.

ON THE RIVER, south of Foxboro. Over 80 feet of water frontage with fishing off the bank. This 2-bedroom home is 7 years old and has attached garage. Has a cabin near the water and a barbecue. Taxes are only $84.00 yearly. Good water supply. Call on this one.

$6,900.00 IS FULL PRICE for this 15-acre farm, 10 minutes from the city. Has trees, a creek, a spring and a solid brick home with 3 bedrooms. New oil furnace. Only $2,000.00 down. Let us show it to you.

LOTS, we have several building lots for sale where you can choose your own contractor to build for you.

CLARK & McLEAN
REAL ESTATE BROKERS
WO 8-6475
46 BRIDGE STREET EAST
OPEN 9 to 9

GORDON
WOODS
REAL ESTATE BROKER
Member of the Belleville Real Estate Board
159 FRONT STREET
WO 8-6471

95 FT. ON THE BAY

Situated in the country this property can qualify for V.L.A. Lot size 95 x 415. Large bungalow complete with furnace, 4-piece bath, extra large living room overlooking the bay, spacious kitchen and dining room. Built for year-round living. Just a step from town.

STRATHCONA DRIVE

where the lots are large. See this clay brick bungalow with fireplace, 3 large bedrooms, nicely decorated, dining area off the spacious living room, everyday eating space in the modern kitchen, full basement with oil furnace, storms and screens, paved drive. Terms.

$1,000.

downpayment. 2-bedroom bungalow close to downtown. 4-piece bath, full basement. Taxes $145.00.

$1,600.

down, the balance on one N.H.A. mortgage. New brick and Cape Cod split-level in Westgate. All the services are paid in the purchase price. 3 bedrooms, 4-piece tiled bath, "L" dining area, large kitchen. Immediate possession.

OFFICE: WO 8-6471
OPEN 'TIL 9 P.M.
IF NO ANSWER CALL
GORDON DETLOR — WO 2-4174
GORDON WOODS — WO 2-8217
W. J. MILLER — WO 2-5000

FALL SALE ON BEAUTIFUL GUNTER LAKE

Discounts up to $500.00 or 30%. 100-ft. lakeshore lots, some with cottage. Sandy beach, low shoreline, safe for swimming, fantastic fishing waters. Roads and hydro in. Excellent investment property Lots from $5.00 per foot and up. One only lot and cottage $2,195.00. Call Miss Anne Collins, 923-2495 collect.

SACRIFICE
(Re-Sale)
$2,695.00

or offer. Owner transferred. New 2-bedroom modern design cottage, sun-deck, large lakefront lot. Dock and hydro.

Directions. Drive north from Madoc on Highway 62. Turn right at Department of Lands and Forests office and follow signs to Gunter Lake. Sales personnel on property every weekend. S29-1m

3-BEDROOM STOREY AND HALF house, upper end West Street. $500 down or less to the right party. WO 2-5621 after 5. O29-2t

3-BEDROOM BRICK BUNGALOW. 4 years old. Carport. Paved driveway. Landscaped. 2 blocks from schools, churches and shopping centre. Full price $12,600. 16 Linton Park. WO 2-7101. O26-1w

MOVING OVERSEAS. INCOME property. Close to separate and public schools. Rents for $140 monthly. Priced $11,000. Box 9 Ontario Intelligencer. O26-1w

REAL ESTATE FOR SALE

THE CHANCE OF A LIFETIME TO OWN YOUR OWN HOME

Not a Pre-fab But Custom Built with "Trend of the 60's" Design

We'll build your choice to the stage of completion you can afford — Basic — Completed —or Ready to Live In — All work done by local skilled craftsmen under our direct supervision — Act Now—

NO MONEY DOWN PAYMENTS LIKE RENT
CHISHOLMS
(ROSLIN) LTD.
Phone Tweed 190
Mr5-tf

PETS FOR SALE

DACHSHUND PUPS. LITTLE beauties. Top breeding. Registered kennel. 9 Ridley Street. O27-1w

2 GERMAN SHEPHERD PUPS. Purebred. Silver and black. WO 8-6082. O26-6t

ROOM AND BOARD

2 BRIGHT ROOMS WITH BOARD and garage. WO 8-6942. O29-3t

CHRISTMAS TREES

CHRISTMAS TREES — SCOTCH Pine. Pruned and sheared properly for the past 5 years. Give your customers the best. See or write Floyd Marrisett, Flinton, Ontario. O24-12t

CHRISTMAS TREE PROPERTY. Approximately 4,000 mature pruned trees on 8 acres, 50 miles from Belleville. Price $2,080. Terms. Phone WO 2-1618. O29-3t

DRESSMAKING

ATTENTION LADIES. HAVE your wardrobe exclusively made for you. All kinds of dressmaking. WO 2-8280, or 44 Glen Road. O4-1m

COSTUMES FOR RENT

MASQUERADE AND PARTY costumes. A good selection to choose from. Apply Mrs. Don Foster, 80 Emily Street, Belleville, WO 8-9308. O16-14t

FRESH FISH

LAKE ONTARIO, LARGE SMELT, dressed Bullheads, dressed White Fish and Pickerel. Bay of Quinte Fisheries. WO 8-9154. Mr23-tf

MONEY TO LOAN

LOWER YOUR MONTHLY PAYMENTS
WITH A MORTGAGE LOAN

1. Pay off high cost finance company loans.
2. Pay past-due taxes.
3. Pay off mortgages now due.
4. Pay off bank loans and save.

OPEN TERMS
WOodland 2-8010
Call Anytime To 10 P.M.
HERBERT SIMROD
MORTGAGE BROKER
O29-tf

PHONE
FOR A
LOAN
$50 to $5,000
Call BERNIE WANNAMAKER
WO 2-4576
If Unable To Drop In At Our Office Our Representative Will Gladly Call at Your Home

Community
FINANCE CORP.
254½ FRONT STREET
A27-ev-m-t-w-th-f-tf

CARPENTRY

CABINETS, KITCHEN CUPboards, china cabinets, writing desks, bookcases, etc. custom made. Also repairs. WO 2-3183 Bill Rhodenhiser. S23-1m

WOODWORKING

BERT HILES CONSTRUCTION All types of home improvement additions, recreation rooms, cabinets, carpentry Free estimates WO 2-6109 Jy20-tf

SERVICES

ROOFING AND ROOFING REpaired. Free estimates. WO 8-8027. O23-1w

NATURAL SLATE ROOFING service. Expert repairs at reasonable cost. Apply Wilson Reid, WO 2-8038. O17-1m

FOUND

PUPPY, ON CHARLES, BETWEEN Pine and Victoria. WO 8-6000. O26-3t

LOST

LOST, SATURDAY, PARCEL IN Eaton's washroom. Finder please phone WO 2-1072 or leave at Eaton's. O29-3t

Business Service Directory

ACCOUNTANTS

Greenblatt
JOHN D LEWARS C.A.
211 Pinnacle Street
Belleville, Ontario
Phone 962-2242 Fyb-1-1

GEO A WELCH AND COMPANY
Chartered Accountants
113 Church Street Belleville
WO 1-6351

S Steene C.A. B Irvine C.A.
Chas Cornell Peters
Penticton 82 12

ARCHITECTS

WATSON AND WIRGAND
Architects
213 Front St. Belleville Ont.
M2M 12

BOAT REPAIR & STORAGE

Outboard Boat Storage
Repairs — Refinishing
Wood — Aluminum — Fiberglas
Outboard Motor Storage
Repairs — Service
Johnson — Evinrude — Elto
Clinton — Elto
CLIFFORD MARTIN
No 2 Highway,
1½ Mile East of Consecon
Telephone Kenneth 54757
(no toll charge) M7S-1p

BUSES

BUS SERVICE TO TRENTON AND
AIR STATION
Leave Belleville
Daily from Sunday and Holidays
8.45 a.m.
10.00 a.m.
2.00 p.m. Sat. only
3.30 p.m.
5.00 p.m. Sat. only
7.30 p.m.
8.30 p.m.
11.30 p.m.
12.30 p.m. Fri. & Sat. only
down Lower Hastings Mir Sales
111 Pinnacle St. Phone WO 8-8474
Charter Coaches
RATHBUN BUS SERVICE LTD
Trenton Ont — Phone EX 2-4441
Jy7-17

CEMENT WORK

Chimneys Repaired
Stone or Brick Work
Verandahs and Porches
Cement and Roofing
WO 2-8288 M1-dm

CLOCK & WATCH REPAIRS

U.L. REPAIRS DONE LOCALLY
In modern workshop by experienced watchmaker. Free estimate Hans Hinsche, 91 Trudeau Street East S14-1m

CONCRETE

CONCRETE WORK
All Types of Concrete Work
Residential, Commercial
Industrial Repairs
and Alterations
Mashbow Work
Trenching and Back Filling
Phone WO 8-8483 D8-2p

DRESSMAKING

"ORIGINALLY YOURS"
Dressmaking and Tailoring
Complete Bridal Service
Alterations
Reasonable Rates
WO 8-7833 O17-6m

DECORATOR

BERT SMITH
Repair, refinishing in nature,
Leather and Vinyl Service
Drywall and resort Plastering
WO 2-4129 A14-3m

FARM AND GARDEN

Dead Stock Service
BURDETT FUR FARMS
Intersborough
New Dairyland Location in Removal
Dead or Crippled Farm Animals
Prompt Calls Appreciated
Call Collect Phone Zenith 54550
(no toll charge)
Licence No. 181062
M7S4-19

FLOORS

FLOORS and WALLS
Tile and Terrazzo Contractors
Glazed and Ceramic Floor and
Wall Tile
Terrazzo Floors Guaranteed
Repairs on Tile and Terrazzo
Cement Finishing a Specialty
Phone WO 8-7433 or WO 2-3538
Metro — Trenton — 692-3538
Jy5-1p

FLOOR FINISHING

KARL HOLMES
Rd. WO 8-6078 -20 Bridge St. East
Sanding Machines and Floor
Polishers for Rent
Expert Installation on Masonite
rubber Tile and Marbaseum Floors
Free Estimates — Reasonable
M7S-1p

INSULATION

Now is the Time to
Insulate Your Home
Save Fuel Dollars Comfort
Blown Rock Wool Insulation
Free Estimates — Low Cost
REA-DRAFT INSULATION
COMPANY
62 Wilton Street, Peterborough
Riverside 2-0171
18 Years of Insulating Service
in Eastern Ontario M7S-1p

LAUNDRY
COIN OPERATED

WESTINGHOUSE
LAUNDROMAT
Beverly
Laundromat
Coin Op
89 Bleecker Street
at
Cannifton Road
M7s-6m

MIMEOGRAPHING
RUBBER STAMPS

THE JAMES TEXT LIMITED
Printers and Stationers Regalia on all
Makes of Duplicators
Inventory and Addressing Systems
Phone
182-183 Front St.—Trenton WO 8-6778
Apr 40-1y

PLUMBING & HEATING

CHAPMAN
PLUMBING & HEATING
70 North Park Street
Phone WO 8-6611
Plumbing, Heating, Sewerage,
Sewerage Disposal, Water Softening
systems, New installations and
overall work done.
M7S-1p

RADIATOR REPAIRS

Receive to All Makes of Auto
and Boat Radiator Enablers
We Do Recoring and Supply New
Cores
Prompt Service
Reasonable Prices
FOLEY FOUNDRY & MACHINE
LIMITED
84 WELLINGTON ROAD
WO 8-6721 S18-2m

RUG AND UPHOLSTERY CLEANERS

WOODWARDS DURACLEAN
Rug and Upholstery Cleaning
CAM LALLY
Call WO 8-8483
Rug and Upholstery Cleaning
Carpet Laying and Repairing
Free Estimates
Apr33 m 8

RENTALS

Typewriter and Adding Machine
Rentals
UNDERWOOD LTD.
19 Bridge East
WO 2-1410
Special Student Rates
S14-2m

RUBBER STAMPS

All Kinds and Sizes
"Custom Made"
Same Day Service
No-Hour Service Available on
EVERY SMALL LETTER
119 Front Street
Belleville, Ont.
Jan Frazer
THE JAMES TEXT LTD
1-716 Lansdowne
Peterborough

SCAFFOLDING

Safety Steel Scaffolding
Large Stock on Hand
Immediate Rental
FOLEY SUPPLY COMPANY
91 Bridge Road
WO 8-5701
S14-2m

SERVICE STATIONS

JIM TERWORTH
TEXACO SERVICE STATION
493 West Dundas Street
Phone WO 8-6611
Open Every Night & Every Sunday
Lubrication — Tires — Batteries
Mufflers and Tail Pipes
Washing
Propane Service
Personalized Service
Guaranteed Workmanship
J16-1y

SERVICES

MALCOLM HOUSE FLOOR AND
window service Complete house
cleaning or bulk contract
S-6276 J28-1y

O'GRADY'S TREE SERVICE
Tree Cabling — Tree Trimming
or Removal Moline, etc.
Free Estimates
Every Job Insured
WO 2-4290
S21-3m

Septic Tanks Pumped Out
Call
LORNE ROGERS
R.R. 1 Stirling
ON WO 2-5459
4p8-3m

SPRING SERVICE

We Re-arch, Repair and Install
All Makes of Car, Bus and
Truck Springs
Prompt Service — Low New
Spring Rates at
FOLEY FOUNDRY & MACHINE
CO. LTD.
24 WELLINGTON Road
WO 8-6721
S18-2m

TAILORING

BENNY'S TAILOR SHOP
321 Front St.
(above Gem's Drug Store)
Belleville
(formerly employed at Tip Top
Tailors)
O19-3m

TV SERVICE

If You Want the Right Job
at the Right Price
Call
A. & H. RADIO TV SERVICE
at WO 8-6111 or WO 2-4282
for Free Estimates on TV Radio
and Aerial Work
O10-3m

TV Antenna Installation & Repair
Service Repairs on TV Radio Washers
All Replacements Guaranteed
CIRCLE TV SERVICE
(Belleville) Ltd
388 Coleman St. WO 8-6781
Apr-30-1y

TRUCKING

Sand, Gravel Fill, Crushed Rock
Trucks for Loader Rental
Bulldozer, etc.
Ray Brooks
PHONE IVAN MAY
Jy13-4p

TYPEWRITE REPAIRS AND RENTALS

THE JAMES TEXT LIMITED
Prompt and Efficient Repairs on all
Makes of Machines
Typewriter and Adding Machine
Rentals
182-183 Front St.—Phone WO 8-6778
Apr 40-1y

VACUUMS

ELECTROLUX
SALES AND SERVICE
Vacuums Polishers
All
Makes
Office 360 Dufferin Ave.,
Belleville
WO 8-2363
Mgr: Mike Sheehy
O8-1m

WELL DRILLING

GEORGE H CHALK
Well Drilling Contractor
Write for Free Booklet and Industry
Information
TEL WO 968-3811
Dial Napanee 354-3616
M7S-1y

WINDOW CLEANING

CLARK WINDOW CLEANING
Floors — Eavestrough Clinoopy
Walls — Ceiling, Storey Windows
35 Bleecker St. — WO 8-4467
M7S-1p

WATER SERVICE

SCOTT'S (FORMERLY SUFF-
OLK) WO 2-2176 or WO 8-2067
500 and 1,000 gallons Septic
delivery S5-6m

WATER SERVICE

WATER FOR CISTERNS AND
wells. Any amount, anywhere
Also cisterns cleaned
WO 2-2167. O20-1m

NOTICE

NOTICE IS HEREBY GIVEN that the Corporation of the City of Belleville will apply to the Legislative Assembly of the Province of Ontario at its next Session for special legislation to provide:

1. In this Act, "dwelling" means any building or part of a building, tent, trailer or other covering or any vehicle or part of a vehicle, whether or not it is movable or was designed or built for human habitation, which has been used, is used or is capable of being used for the purpose of human habitation, with the land and other appurtenances thereto and all outbuildings, fences or erections thereon or therewith.

2. Upon the expiration of one year following the closing of any dwelling unit by an order made under The Public Health Act as unfit for human habitation or dangerous to health and upon the report of the medical officer of health that such dwelling is unfit for human habitation or dangerous to health, the Council of the Corporation may, by By-Law passed by not less than two-thirds of the vote of three-fourths of all members of Council, order the demolition or removal of such dwelling.

3. Notice of the By-law shall include a copy of the by-law and shall set out the reasons for and for appealing from the decision of the Council of the Corporation.

4. Unless Notice of an Appeal is served by the Owner to the Corporation within the time stated in the By-law, the decision of the Council of the Corporation to remove or demolish the dwelling shall be carried out forthwith by the City Engineer on behalf of the Corporation and for the purpose the Corporation with its servants and agents may enter upon the lands of the owner, but the Corporation is not liable to compensate the owner or any other person by reason of anything done by or on behalf of the Corporation under the authority of this section.

5. The Corporation has a lien for the amount expended by or on behalf of the Corporation in connection with the demolition of the dwelling and the removal of the debris and the certificate of the Clerk of the Corporation as to the amount so expended is final, and such amount shall be added to the collector's roll as taxes for the current year and collected in the same manner and with the same remedies as real property taxes.

6. If the decision of the Council of the Corporation is appealed, the Council of the Corporation shall obtain a decision of the Court before the hearing of the appeal by the Court of the Council of Hastings and shall give no-ice thereof by such means and to such persons as the Judge may require.

7. At the hearing all persons who attend on the appeal, the Judge may confirm the decision of the Council of the Corporation and dismiss the appeal in which case the Corporation may proceed with the removal or demolition of the dwelling or the Judge may make such other order as he deems advisable under the circumstances.

DATED at Belleville, Ontario, this 4th day of October, 1963.

THE CORPORATION OF
THE CITY OF BELLEVILLE
by its Solicitor,
E. GUSS PORTER, Q.C.,
344 Pinnacle Street,
Belleville, Ontario.
O4-3t-25-2-9-16-1-8

NOTICE

NOTICE TO CREDITORS

IN THE ESTATE OF ROBERT REGINALD ISHCUP, late of the City of Belleville in the County of Hastings, Salesman,
Deceased.
ALL PERSONS having claims against the Estate of Robert Reginald Ishcup, late of the City of Belleville, in the County of Hastings, Salesman, who died on or about the 13th day of November, A.D. 1962, are hereby notified to send particulars of their claims to the undersigned on or before the 13th day of November, 1963, after which date the Estate will be distributed, with regard only to the claims of which the undersigned shall then have notice, and the undersigned shall not be liable for the assets so distributed to any person of whose claim he shall not then have notice.

Dated at Belleville, Ontario this 1st day of October, A.D., 1963.

STUART WILLOUGHBY,
Solicitor for the Executrix,
KINGSTON, Ontario.
Solicitor for the Administratrix of the Estate of Robert Reginald Ishcup.
O23-3t-25

NOTICE

NOTICE IS HEREBY GIVEN that The Corporation of the City of Belleville will apply to the Legislative Assembly of the Province of Ontario at its next session for special legislation to:

Amending the City of Belleville Act 1958 by adding the following thereto immediately after Section 9 thereof:

(3) The Mayor elected at the election for the year 1964, and thereafter every two years, shall hold office for a two-year term.

DATED at Belleville, Ontario, this 4th day of October, 1963.

THE CORPORATION
OF THE CITY OF BELLEVILLE
By its Solicitor
E. GUSS PORTER, Esq. Q.C.
344 Pinnacle Street,
Belleville, Ontario.
O8-1t-25-2-9-16-1-8

Record of 7 Days That Shook World

By THE CANADIAN PRESS

This is the record of seven days that shook the world.

It began with President Kennedy's announcing a "quarantine" on the shipment of Soviet missiles to Cuba, and it reached a second climax when Premier Khrushchev announced his order to de-fang the weapons and ship them back to Russia.

Here is the chronology:

Monday — After 24 hours of feverish, and highly secret, activity in Washington, President Kennedy announced the "quarantine." He said Soviet missiles, already at the United States, were mounted on launchers in Cuba. Further shipments of offensive weapons, he said, would be intercepted and prevented from reaching the island.

Tuesday — U.S. war ships moved into position around Cuba. U.S. forces around the world were placed on the alert. Air surveillance was stepped up over Cuba. Kennedy form-ly signed the blockade proclamation.

Wednesday — The Pentagon said Communist soldiers were approaching Cuban waters. It ordered American warships to intercept the vessels at 10 a.m. Later, the Pentagon said some of the 25 appeared to have altered course to avoid interception. Khrushchev, in a letter to Britain's philosopher Bertrand Russell, said he would not take any "rash action" in the Cuban crisis and suggested a summit meeting to avoid war. In Havana, Premier Castro ordered up all Cuban forces and said anyone preparing to invade Cuba "had better come ready for combat."

Thursday—A Soviet oil tanker the Bucharest, was the first intercepted. The ship did not board her. She was allowed to proceed after it was ascertained that she was not carrying petroleum. Kennedy and Khrushchev both agreed to talks with U Thant, acting UN secretary-general, as a preliminary to negotiations on the crisis.

AMERICANS

(Continued From Page 1)

adversary's conciliatory tone, Kennedy issued a public statement praising Khrushchev's decision as "statesmanlike," and as "an important and constructive contribution to peace." In a quick reply Kennedy said Khrushchev had made possible the "a step back from danger."

This historic exchange climaxed a week of tense, dramatic events. The first step was Kennedy's announcement last Monday night that he was ordering a "quarantine" of offensive arms shipments to Cuba. If Russia refused to abide by the blockade the cold war could turn hot.

Ships reported to be carrying offensive weapons to Cuba turned around. On Saturday Khrushchev offered to eliminate Soviet nuclear missiles in Cuba if the United States would withdraw its missiles from Turkey, a U.S. ally which borders Russia. The president rejected this proposal.

STICKS TO POINT

Kennedy stuck to his main point — the nuclear missile buildup in Cuba would have to be removed before there could be "sensible negotiation" on a peaceful settlement of the crisis.

Defence Secretary Robert McNamara announced that more than 14,000 air force reservists, mostly in units used to airlift troops for combat, would be called to active duty. McNamara's announcement Saturday night followed a Pentagon report that an unarmed U.S. reconnaissance plane was missing as a result of Cuban anti-aircraft fire.

The mission - filled week was climaxed with Khrushchev's latest letter, meeting the basic U.S. demand for suggesting UN supervision. The Soviet leader also proposed a discussion on arms reductions, including armaments of the rival North Atlantic Treaty Organization and the Communist Warsaw pact group, and talks on easing other cold war tensions. He omitted any mention of a deal involving Turkey.

Pending solid evidence that the missile bases will be torn down, the aerial surveillance of Cuba continued. "There has been no order, at this time, for any relaxation of the activities that we have been carrying on," a Pentagon spokesman said Sunday. And there was no relaxation of the blockade.

STILL UNSOLVED

Among the many unsolved problems connected with Cuba is Castro's acceptance of UN inspection on his soil and what the United States might do about Castro's activities hereafter.

Castro issued a five-point series of demands Sunday, including U.S. withdrawal from the Guantanamo base in Guantanamo in eastern Cuba. U.S. authorities repeated their past position that the United States will not intend to give up the base.

FIFTY FIGHT BLAZE

TORONTO (CP) — Firemen battled all Saturday night to prevent a $60,000 restaurant fire in west - end Toronto from spreading to an adjoining filling station. More than 50 firemen fought the blaze in the two-storey building.

(Advertisement)

Half the Fight Is Keeping Fit

Today's tense living, overwork, worry, may affect normal kidney action. If kidneys slow down impurities remain in the system. Then backaches and that "washed-out" feeling often follow. That's the time to take Dodd's Kidney Pills. Dodd's help stimulate the kidneys to normal action. You feel better—real better—after taking this age-old help. Get Dodd's Kidney Pills now. You can depend on Dodd's.

NEHRU ASKS

(Continued From Page 1)

open, a U.S. Embassy spokesman said. In the past India has insisted on paying for weapons but now there is no cash and a desperate need for arms.

A small shipment of British weapons already has arrived and France and Canada also have been asked to supply arms, but the feeling here is that only the United States can provide the amount of weapons needed.

Galbraith delivered to Nehru a letter from President Kennedy expressing sympathy for India in its present emergency and "something more tangible," the spokesman said. In response Nehru made the first direct request for U.S. arms.

Details of weapons needed are being discussed with Indian military men, the spokesman said.

Defence Minister V. K. Krishna Menon said today India already has received arms from abroad and would be getting more. He said the India ruling Congress party's executive the government had implemented civil defence measures to protect bridges, vital installations and communications in India.

NORTHERN POST

Jan Mayen Island in the Arctic 300 miles east of Greenland was a whaling base as early as 1611.

Mr. TWEEDY

by Ned Riddle

"Wow, a touchdown pass right in front of us! And I was able to get it just as it happened, too."

MORTGAGE LOANS — NOTICE

To those contemplating building or refinancing we suggest getting applications in as early as possible. We do our own inspections and valuations and can, therefore, give immediate Advisory service free. Money advanced as building progresses.

JAMIESON BONE & CO.
FIRE, AUTO, ETC. INSURANCE
DIAL WO 8-6765 163 FRONT ST.

TAMBLYN

SAVES YOU MONEY
SPECIALS FOR THIS WEEK

AYDS REDUCING PLAN REG. 3.49 REG. 5.98 2.99 4.99
DETTOL ANTISEPTIC 7½-ounce REG. 1.25 97c
MENNEN SKIN BRACER REG. 1.25 97c
REVLON SATIN SET 12-OZ. 2.40 VALUE 1.39
HUDNUT—HOME PERMANENT QUICK 2.00 VALUE 1.29
WILDROOT CREAM OIL REG. 98c 79c
COCOANUT OIL SHAMPOO 16-OZ. REG. 59c 43c
LANOLIN SKIN CREAM 15-OZ. REG. 98c 69c
SALOTYN — 5 GR. A.S.A. TABLETS 500's REG. 98c 66c
PARFINOL MINERAL OIL 40-OZ. REG. 1.39 97c
METRECAL WAFERS REG. 1.29 97c
FROSSTS "217" 100's REG. 1.85 1.29
VI-MIN-C Capsules 90's REG. 4.89 2.99
THRIFT-PAK CURAD PLASTIC STRIPS 90's 1.95 VALUE 99c
COTTON BALLS 300's 1.77 VALUE 99c
"BAN" DEODORANT REG. 1.25 89c

268 FRONT STREET WO 2-2156 SHOPPING PLAZA WO 2-5158

IN A SPIN OVER MONEY?

Talk it over with a Niagara Loan Advisor. It's his job to help you! Niagara loans are made up to $2,500 — and are usually completed in less than a day. Remember, you will always be welcome at Niagara.

NIAGARA FINANCE COMPANY LIMITED
Largest All-Canadian Consumer Loan Company

218 Front St., Belleville
In Trenton: at 51 Dundas St. West
WO 2-4578
EX 2-5191

Ontario R.C. Bishops Seeking Better Deals for Separate School System

TORONTO (CP) — Ontario's Roman Catholic bishops, concerned over what the separate school financial situation might do to the quality of Catholic education, are seeking a better deal.

A brief, signed by the bishops and made public Sunday, was forwarded to the government by the English Catholic Education Association of Ontario.

It says:

"There can be no question of our desire to meet the highest conceivable standards. Our financial ability to do so may soon be called into question if we do not receive the financial assistance in the same proportion as that which is given to the secular public schools."

ASKS FOR REVIEW

Arguing with documentation of legal decisions that "the Roman Catholic school is as much of a public school as the secular school," the brief asks for a review of the separate school system and suggests:

1. Possible establishment of Roman Catholic teachers' colleges;

2. A study of government policy toward Catholic secondary schools;

3. A review of corporation tax distribution to schools;

4. Consultation of Roman Catholic experts on textbooks for separate schools; and

5. Greater freedom of action in framing the curriculum of separate schools.

QUESTIONS EQUALITY

"Does equality of opportunity in education apply to all citizens or only to those who are willing to accept non-religious public education?" the bishops ask.

Copies of the brief were sent to all members of the legislature, an unusual step. Normally briefs are first presented in person to the cabinet or a cabinet committee, or to the heads of a department.

There was no immediate reaction to the brief. Premier Robarts had not yet seen it and William G. Davis, Ontario's new minister of education, was not available for comment.

Discussing a "misconception" of the nature of separate schools, the brief says:

"It is felt that the separate school which . . . is maintained by Roman Catholics is . . . not entitled to progress, grow, develop and expand in the same manner as and in equal step with the secular public schools. Nothing is farther from the truth.

"Even a cursory examination of the legislative history of separate schools shows that the Roman Catholic Separate School is as much a public school as the secular school."

CITED RULINGS

Citing legal rulings which they say have supported the theory that separate schools are public schools, the bishops say Catholic schools "are entitled not to be confined in a legislative strait-jacket but to develop in the same manner as the secular public school, the sole distinction between the two being that the Roman Catholic Separate school shall be conducted in accordance with Roman Catholic exigencies." To do otherwise would be "discrimination."

. . . We urge most strongly that the provincial government . . . afford the separate schools both urban and rural the same advantages, the same rights and the same opportunity to grow as is enjoyed by their secular counterparts. . . . We must respectfully request a re-examination of all the problems of financial help to separate public schools . . ."

Quoting official statistics for 1961 as showing 1,979,914 Catholics in Ontario (over 30 per cent), "the largest of any religious denominational group," the brief says:

"The principle that these Catholics have the right to their own schools is already beyond question. What remains to be settled is whether Catholic children are to have equal opportunity with the other children of this province.

DENIED OF SHARE

"The outstanding aspect of the taxation for education purposes at the present moment is the growing emphasis on corporation taxes. This is well known to all and requires no elaboration. What is equally well known is that to date we have been denied our fair share of these corporation taxes. As a result our financial disability is rapidly reaching the point where there is no species of equality."

Last year, the Public School Trustees' Association submitted a brief to the provincial government which claimed in part that Catholic schools were receiving a larger share of provincial grants than their percentage of the school population warranted. Association officials say no action on the brief has been made public so far.

Present training of Catholic teachers, who must learn a Catholic philosophy of life, was not satisfactory, the Catholic brief says. The best solution might be the establishment of Catholic teachers' colleges but the bishops did not want to take up a definite position yet.

"We do not eschew this possibility as a solution. But we prefer to propose to the authorities in general terms the study of a form of teachers' college in which Catholic teachers could be adequately prepared to teach according to Catholic principles.

FACILITIES INADEQUATE

"Certainly our present facilities for educating even in religious knowledge, are inadequate."

Roman Catholics paid for the support of public secondary schools, but Catholic secondary schools were shortchanged on tax support and no federal grants went to Catholic institutions. A fundamental change of policy towards Catholic secondary schools was overdue.

"We suggest a thorough study of the whole matter. . . ."

The brief urged for "greater freedom of action in the framing of the curriculum which is used in the separate public schools and contribution in this matter . . ."

The present situation did not leave sufficient scope for the development of a true Catholic philosophy of life.

"We would also like to have Catholic experts consulted in the choice of a number of text books and encouraged to make submissions which might be adopted for the use of the separate public schools when deemed advisable."

CLAIMS INJUSTICE

The brief concludes:

"We are wholly convinced that the present situation of the separate public schools in the province of Ontario constitutes a situation of injustice and that it is within our strict rights to require the necessary readjustments. The government must be the servant of all the people and it would be inconceivable that the legitimate rights and aspirations of almost one-third the population should continue in any way neglected or unappreciated.

"We respectfully request the government of Ontario to remedy this situation in accordance with the requirements of justice and of the best interests of the whole community."

HEADS N.B. PCs

MONCTON, N.B. (CP)—C. B. Sherwood, a 47-year-old farmer, has been elected unanimously and without opposition as Progressive Conservative leader in New Brunswick. He succeeds Hugh John Flemming, now federal revenue minister in the ministry, who was on the platform with Saturday's leadership convention.

SCIENCE SHOW IN AREA — "Preview of Progress," a 45-minute mobile science show sponsored by General Motors, has been making the rounds of secondary schools in this district over the past several days. Shown above is one of the many experiments and demonstrations in the show. A miniature turbine is starting a miniature pulse jet engine. Also shown in the photo is a model of Hero's aeolipile, what might be considered as the first jet engine developed; whose principle is aroune 2,000 years old.

The Hastings County Historical Society's display of guns, on loan from C. W. Smith, of Rednersville, will be held over for a second week at the Hastings County Museum, in response to popular demand. Jerry Jenkinson, of 55 Great St. James Street, Belleville, of the museum staff, points out the brass "dragon" on the stock of an old trade musket to Stuart McDowell, 16, of 14 Rosewood Ave.

High School News

By PAULINE JANITCH

It has been a busy three weeks, football, cheering, and other extra - curricular activities consuming most of our time.

Our senior football team is well on the road to success in C.O.S.S.A., claiming victories from Trenton, Brighton, and Picton. Due to the illegal but accidental entry of a player, the latter game was defaulted to Picton.

Despite their potential, inexperience is laying claim to our young junior team so far all games have been relinquished to Picton, Brighton, Napanee and Trenton respectively.

Commencement this year was certainly one to be proud of. Outstanding contributors to its success were Dr. Barlow, the guest speaker, and Howard Nemtin, the valedictorian. Dr. Barlow stressed the importance of a good education needed in a world that is so materialistically ahead but so morally behind, while Howard Nemtin laid emphasis on the importance of a good environment, a great part of which is school itself.

Our congratulations go out to Betty-Anne Forte and Leonard Trudeau, the recipients of approximately $200 in scholastic awards.

Our prefects for this year, Shirley Chisholm, Dave Minion, Deidra Dopp, George-Anne McBrien, Dave Glen, John Walsh, Forest Smith, Bill Finkle, Richard Dixon and Claus Denczyna, were introduced and presented with the principal's award.

After the ceremonies, a graduation dance was held in the gymnatorium which was transformed by the Keyettes with richly colored foliage.

Assemblies are on the indefinable edge of returning to last year's stagnancy or of turning toward new spirited efforts. Since student parliament elections we have been entertained by the occasional appearances of the cheerleaders who tried to indoctrinate more enthusiasm into the crowd. Alan Don Ailis presented an interesting dialogue and colorful films of his trip to California last summer with the Key Club. Last Wednesday, four students debated the pros and cons of the results of the efforts of the United Nations.

Although both sides presented valid arguments, the negative side won. Following this Forest Smith and Betty - Anne (Forte) gave a most informative account of their three-day trip to United Nations seminar in Kingston.

OATS

To the unmarred record of of boy cheerleader's who not only contribute to the vocal support of the crowd, but also to the pep.

To Q.S.S. for an excellent edition of the Quintaitler.

To the unmarred record of our soccer team which is tried for first place with Quinte.

SPURS

While the first edition of Motzambler ran into technical difficulties, we anticipate another publication in the near future. Let's hope for even bigger and better things.

PCs Think Chances Better In Newfoundland Election If Vote Delayed Awhile

OTTAWA (CP) — A considerable battle appears to be shaping up involving the House of Commons vacancy created last Thursday when a Newfoundland court voided the election of Liberal Richard Cashin in St. John's West.

The argument is over whether the byelection should be called as soon as possible, or after a long cooling-off period.

Mr. Cashin, 29, who defeated former solicitor-general William J. Browne in the June 18 general election on the strength of the armed forces vote, says he intends to hit the campaign trail immediately.

He wants the byelection called as soon as possible because, he says, he hasn't the money to campaign for a long period of time. A fledgling lawyer, he wants to devote his time to politics but would have to go about building a law practice if the byelection doesn't come quickly. However, in St. John's the Cashin family is not regarded as impecunious.

DELAY ADVANTAGE?

Mr. Browne appears destined to be the Conservative candidate seeking his old place in the House of Commons again. But Conservative strategists here believe that his chances of victory may be greater if the byelection is delayed.

The former solicitor-general, now 65, is a formidable campaigner on the hustings and all things being equal the renewed Cashin - Browne contest promises to be a hot one when it comes.

However, two factors are being given special attention in consideration of the byelection date.

One is Mr. Cashin's youth and the fact that he has demonstrated a certain giant-killer ability. This tends to build up sympathy support for him, the Conservatives acknowledge.

The other is the current provincial general election and its probably outcome Nov. 19. The Conservatives say their Newfoundland cohorts under the leadership of James Greene have a major war with innumerable battles on their hands in the fight with Premier Smallwood's Liberals.

If the Conservatives do not make a good showing provincially, the Liberal tide would tend to add weight to Mr. Cashin's election hopes, the Conservatives say.

So, they believe, time—and lots of it—will work to their advantage.

The St. John's West seat will be officially declared vacant Nov. 5, if the statutory time limits run their course. The government then has 180 days to set the date for a byelection, but it can set the date for any time in the future.

WHOOPS, WRONG DOOR — A fourth entrance to a three-car garage in Point Anne suddenly appeared Sunday afternoon when Mrs. Hannah Hull, holder of a beginner's permit, lost control of her car when the gas pedal stuck and plowed through the side of the building. The first stall in the garage was empty but the side of a car in the centre space was bashed in. Picture shows the Hull car as it was pulled from the wrecked garage. Mrs. Hull escaped with a bump on the head.

"Jest a Second"

"Yep, I wuz born on the Westbound Wagon Train — Maw wuz awful mad — she had to pay fer another ticket."

ANYTIME! ANYWHERE!
Phone CENTRAL RADIO TAXI
WO 2-5353
for Prompt - Efficient Taxi Service

EATON'S

You Can Take It With You! The Easy-Care, Easy-Pack Shift Dress
Special, each 2.98
"Wash-and-Wear" acetate jersey shift with short sleeves, boat neckline, self belt. Carry it with you in its own tiny canister . . . it won't wrinkle! Choose from assorted abstract prints with Blues, Browns or Greens predominating. Sizes 10 to 20.

PHONE WO 2-4561

HEAL with MECCA
Get quick relief from painful piles by using either of the Mecca special antiseptic Pile Remedies, sold at all drug counters.
MECCA PILE REMEDY NO. 1 for ordinary piles, and to heal it little, with soothing, fast, healing medication.
MECCA PILE REMEDY NO. 2 for the advanced bleeding piles. Sold by jar and in two external use only.

VISQUEEN
THE POLYETHYLENE FILM OF
1001 USES
ON THE FARM—
- SILAGE COVERS
- MULCHING
- COLD FRAMES
- GREENHOUSES
- HAYSTACK COVERS
- ENCLOSURES
- TEMPORARY REPAIRS
- EQUIPMENT REPAIRS
- POULTRY HOUSES
- POND LINERS

AROUND HOME—
- STORM WINDOWS
- GLASS REPAIRS
- BOAT COVERS
- BARBECUE COVERS
- WOOLLEN STORAGE
- LAWN FURNITURE COVERS
- FROST COVERS
- CAR SEAT COVERS
- EMERGENCY COVERS

IN CONSTRUCTION — INDUSTRY
- TEMPORARY SHELTERS
- CURING BLANKETS
- UNDER SLABS
- LUMBER WRAPS
- DROP CLOTHS
- CONCEALED FLASHING
- FORM LINERS
- MACHINERY COVERS
- MATERIAL COVERS
- VAPOR BARRIER
- CRAWL SPACES
- FOUNDATIONS

AND MANY OTHER USES
MURRAY EQUIPMENT COMPANY
73 College St. West Phone WO 8-5755

Save on "Magic Crepe"
Half-Size Dresses
Ordinarily 7.99
Special, each 4.98
Two youthful sheath styles of washable "magic" crepe (rayon) that stays crease-resistant! Novelty prints with Blue or Brown predominating. Sizes 14½ to 24½.
A. Collarless neckline, short sleeves, slit pockets
B. Semi-step-in style with curved collar, short cuffed sleeves.
—EATON'S 2nd Floor

T. EATON Co. BRANCH STORES

THE WEATHER
Wednesday — Cloudy with sunny intervals and widely scattered showers. Low, 55 High 68.

The Ontario Intelligencer

TEMPERATURES

	Max.	Min.
Today	62	36
One Year Ago	61	56
Rainfall .11 inch.		

Authorized as Second Class Mail, Post Office Department, Ottawa.

BELLEVILLE, ONTARIO, TUESDAY, OCTOBER 30, 1962

6c Per Copy, 35c Per Week

U.S. LIFTS BLOCKADE FOR TWO DAYS

Indian Troops Launch Sharp Attacks

Artillery, Mortar Fire Hurled At Red Positions

Weapons From West Arriving at Front

CP from AP-Reuters

NEW DELHI—Indian forces have moved to the offensive along the northeastern frontier, launching artillery and mortar attacks on Chinese Communist positions, a defence ministry spokesman announced today.

His announcement was the first government reference to Indian offensive action since the heavy Indian - Chinese border fighting erupted earlier this month.

The spokesman said Indian troops were pushing forward with artillery attacks on a Chinese position east of Tawang on the northeastern frontier.

He said the Indian forces also had launched an artillery attack on Chinese strongholds on the outskirts of the village of Walong, about 15 miles from the Burma border.

But to the west, in the central region of the northeastern frontier, Indian troops were forced to withdraw from a border base under heavy attack by the Chinese, the spokesman said, adding that Indian forces earlier had repulsed two Chinese attacks.

On the western front, the spokesman said, there was no change in the situation since the Chinese forces captured the post of Demchok in the Ladakh region of Kashmir.

The Indian Army had strengthened its position earlier today against further Chinese attacks.

The first trickle of the expected flood of Western weapons started arriving.

Major Chinese drives at either end of India's northeast frontier paused while both sides began reinforcements. Observers looked for some heavy fighting about 12 miles southeast of Towang and/or Walong, near the Burma border.

An Indian spokesman estimated 2,000 to 3,500 Indians were killed or missing through Sunday in fighting in the northeast and in Ladakh, at the western end of the Himalayan battle line. He said Chinese casualties had been higher.

The Chinese captured Dembok and moved on Jen Pass in southern Ladakh Saturday, the Indian government announced.

They have been reported to the troops fighting about three

(Continued on Page 3)

FOUR ELDERLY PEOPLE PERISH IN CALGARY FIRE

Four Others Severely Burned

CALGARY (CP)—Fire raced through an old apartment building in downtown Calgary Monday night, killing four persons and injuring four others. Firemen were searching the ruins for more bodies.

The blaze, of unknown origin, struck the three - storey brick building while many of the tenants were in, or preparing for, bed.

An early report placed the number of dead at five. But it was later learned that firemen had recovered four bodies.

One of the dead was identified as Miss Mary McKie, about 50, owner of the building. She had turned down $100,000 for her property a couple of years ago.

The other three bodies were burned beyond recognition, but police tentatively identified one man as Robert Sheridon of Drumheller, Alta.

The injured:

William Anderson, who suffered burns to his right arm and chest; George Raitray, 72, burns to his face, hands and neck; Dick Ross, an elderly man who suffered leg lacerations when he leaped from a second - storey window, and Charles Carter, suffering shock and bruises.

STARTED NEAR TOP

A woman tenant who escaped from the flames said the trouble apparently started on the upper floors of the apartment block, the Belmont Apartments at 409 2nd St. Southwest.

Smoke, steam and flame spurted from the building as firemen battled to bring the blaze in check. Soot and smoke billowed across the city's business section.

It was not known how many

(Continued on Page 2).

AUTO INDUSTRY CHALLENGED TO EXPORT MORE

If Not to Waive Tariff Concessions

By ARCH MacKENZIE

OTTAWA (CP)—The government challenged the American dominated Canadian auto industry Monday to export more or waive some tariff concessions.

Finance Minister Nowlan told the Commons, in a statement aimed at Canada's Ontario-centred and second-largest manufacturing industry, that tariff concessions would be given on imported automatic transmissions and some engines.

This would apply only if the importing companies sold abroad an equal value of auto parts. The scheme is for one year, initially.

The statement was the second implementation of some of the packaged recommendations announced 14½ years ago. They were compiled by Dean Vincent Bladen of the University of Toronto as a one-man royal commission examining the Canadian automotive industry.

The first immediate step was the elimination of the excise tax of 7½ per cent. A good portion of the Bladen recommendations remain to be acted on—including a suggested 10-per-cent duty on British autos which continue to enter Canada duty free.

Said Mr. Nowlan:

"These measures will make clear to any Canadian automotive industry the determination of this government to reduce the imbalance in the automobile sector of our trade (about $500,000,000 deficit last year) and to do this by reducing costs through increasing production for export rather than by increasing protection at the expense of the Canadian consumer."

His announcement smacked somewhat of the national oil policy enunciated under somewhat similar circumstances in February, 1961.

Western evils were being generated well below capacity while imports were substantial in Ontario.

The American - dominated industry in Canada was told then to beef up its production to 800,000 barrels daily in 1963 or face tariff-import quotas.

There was also the implied threat of a second crude oil pipeline to Montreal from the prairies. The 2-year-speed imports lessened and the target now is considered within reach.

The Canadian industry, once a leading exporter, had been faced in recent years by

(Continued on Page 3)

Parliament At a Glance

BY THE CANADIAN PRESS
MONDAY, Oct. 29, 1962

Prime Minister Diefenbaker said Canada has offered to assist in any United Nations inspection team sent to Cuba.

Liberal Leader Pearson said a careful study of Cuban crisis is a great relief but cautioned against over-optimism.

The Tories (SC—Fraser Valley) congratulated the government on keeping Parliament informed of crisis developments.

H. W. Herridge (NDP—Kootenay West) said "brinkmanship" must be replaced by negotiations under the UN.

Lionel Chevrier (L—Montreal Laurier) termed the Social Credit MPs "traditional Tories."

TUESDAY, Oct. 30

The Commons meets at 2:30 p.m. to continue the committee debate on budget proposals. The Senate meets at 8 p.m.

U THANT MEETS KHRUSHCHEV'S EMISSARY — U Thant, left, acting United Nations secretary general, is shown with Vasily V. Kuznetsov, second chief of the Soviet foreign ministry, at the UN in New York Sunday as Premier Khrushchev's emissary on the Cuban situation. With them are Valerian Zorin, second from right, Russia's chief delegate to the UN, and Brig. Indar Jit Rikhye of India, U Thant's military adviser. (AP Wirephoto).

Pre-Election Exchange Fund Statements Again Attacked

OTTAWA (CP)—It's against the rules to call an MP a liar in Parliament but the submission can be plainted under a variety of guises.

The Liberals illustrated two methods Monday with national leader Pearson and Lionel Chevrier (L—Montreal Laurier) assailing Finance Minister Fleming.

Mr. Pearson and Mr. Fleming both have denied that the decline in Canada's foreign exchange reserves was serious up to June 14. On that date in a television broadcast, the prime minister made no mention of foreign exchange. He said later heavy pressure began building up June 15.

The Liberals pursued the point and at their request the government tabled in Parliament last Friday a list of the daily foreign exchange losses or gains between April 2 and June 22.

With this list as evidence, Mr. Pearson charged, toward a statement, read into the Commons record later by Mr. Chevrier, in which he said Mr. Fleming did not tell the truth Oct. 1 when he told reporters in Toronto audience that only in the third week of June had foreign exchange losses become serious. He also assailed Mr. Diefenbaker's version.

Under the government's figures, Mr. Pearson and Mr. Chevrier pointed to foreign exchange fund payments—to bolster the dollar—of $50,000,000 in the three successive business days May 31, June 1 and June 4; others of $35,300,000 June 12; $17,400,000 June 13; $17,000,000 June 14 for a total of almost $67,000,000 in the three days before Mr. Diefenbaker's final election camp'gn broadcast the night of June 14.

"In fact," they said, "the loss on June 15, when the prime minister said the loss 'started in earnest', was not as great as it was on June 12.

"In other words, the government tried to conceal the facts of the crisis from the people before the election and from Parliament afterwards."

Nobody called anyone a liar in the House or outside, but in saying Mr. Fleming didn't tell the truth and by citing figures against Mr. Diefenbaker, the Liberals came as close as parliamentary rulebook.

Ottawa Poses Own Question What Will Mr. K. Do Next?

OTTAWA (CP)—There was a mood of uneasiness in the capital Monday night despite the damping down of the Cuban situation.

Foremost in many minds was the question: What will Soviet Premier Khrushchev do next?

It was recalled that six years ago in Hungary the Russians gave way momentarily to the Western fighters, then returned savagely with tanks to blot out the revolt.

Another official here, even pretended to know what Khrushchev might try as a counter-move to the promised dismantling of Soviet missile bases in Cuba under United Nations supervision.

But there was a disquieting feeling that Cuba may be only the first of a series of crises which might erupt in a number of other world trouble spots.

In a Commons statement Monday Prime Minister Diefenbaker took pains to caution any optimists.

"I think it is worth while warning again that none of us should take anything for granted in this tense situation as there still remain a number of potential hurdles."

Officials said the aim now should be to press home the temporary advantage of the apparent Cuban settlement with Soviet-Bloc negotiations on a host of differences besetting the immediate recovering of the 18-nation disarmament conference at Geneva.

Canada has again promised to assist a UN peace-preserving undertaking, this time in Cuba.

There now are Canadians in such UN jobs under the pax Congo, Jerusalem, Kashmir, Korea and New Guines. Under the Cuban arrangement, the advisory Commission, not part of the UN, there are other Canadians in Viet Nam, Laos and Cambodia.

Some officials here maintain that such tasks present the Canadian armed forces with their only meaningful role.

GUARD SYNAGOGUES

BUENOS AIRES (AP)—Three youths were hunted by Argentine police today for setting off a gasoline bomb in front of a Jewish temple and wounding two young girls with shotgun blasts. Synagogues and Jewish centres have been guarded by police because of several anti-semitic terrorist acts during recent months.

U.N. REJECTS RED CHINA MEMBER BID

Bigger Margin Than Year Ago

UNITED NATIONS (CP)—The United Nations General Assembly defeated a renewed bid for Communist Chinese UN membership today—by a greater margin than last year's defeat.

The main switch from last year's vote was among some of the new African members.

The vote: 42 in favor, 56 against and 12 abstentions; in 1961 the vote was: 36 in favor, 48 against and 20 abstentions.

The vote was seen as a major victory for the Western powers who strongly opposed the seating of Communist China. They argued that the Red Chinese Army's military action against India demonstrated its unfitness for membership.

At the last minute, some of the African countries came out for a "two-China" plan, under which both Communist China and the Chinese Nationalists would get UN seats. They declined, however, to make a formal proposal to this effect.

The vote was on a Soviet resolution calling for the ouster of the Chinese Nationalist delegations from all UN organs and the seating of delegations representing Communist China.

India, as expected, voted for the Soviet resolution in spite of Indian charges that the Chinese communists were carrying out premeditated aggression against Indian territory.

India's delegation argued that the Chinese attack demonstrated precisely why the Peking regime should be brought into the UN without delay.

External Affairs Minister Howard Green, on a brief visit to the UN, told reporters emphatically Monday night Canada would vote against Red China's entry since it "still insists it plans to take over Formosa."

Asked whether the Canadian policy would not rule out the often-mentioned "two China's" solution for the deadlock Green answered in the affirmative but he appeared to dislike the term.

A better way to put it, he said was that "as long as mainland China insists they must take over Formosa, we are not interested in the admission to membership in the United Nations."

Canada noted in debate last year that Formosa, with a population of 11,000,000, is bigger than many UN members.

When Soviet Deputy Foreign Minister Valerian Zorin opened the China argument Oct. 22 he made no mention whatever of the Chinese-Indian fighting and

(Continued on Page 3)

U Thant, Castro Discuss Measures For Crisis End

Approval Sought For U.N. Inspection

By JOSEPH MacSWEEN

UNITED NATIONS (CP)—Acting Secretary General U Thant was scheduled to fly to Havana today to discuss with Premier Fidel Castro measures for ending the Cuban crisis.

Thant's principal aides on the crucial mission were: Brig. Indar Jit Rikhye of India, his military adviser; Omar Loutfi of the United Arab Republic, undersecretary for special political affairs; and Dr. Hernane Tavares de Sa of Brazil, undersecretary for public information.

The United States handed the secretary general a boost in prestige on the eve of his departure when it acceded to his request that its arms blockade of Cuba be lifted for two days, beginning this morning. Earlier the U.S. insisted the blockade would not be eased until Soviet missiles in Cuba were dismantled.

STRENGTHENS THANT

The gesture was regarded as an important step in strengthening U Thant's position as he is scheduled to open negotiations with Castro, who has been very sensitive where Cuba's sovereignty is concerned at UN intervention.

That's plans for the trip—he is expected to return in two or three days—was a chartered jet from Brazil's Varig Airlines and besides the automatic staff he was accompanied by: Maj. Yilma Alemi of Ethiopia, his military aide; Lt. - Col. Dag Stiernspetz of Sweden, the Swedish delegation's military advisor; and Raul Primelles, deputy chief of Cuba's UN mission.

The 52-year-old Burmese diplomat put in a strenuous day of conferences Monday, including one with Soviet Deputy Foreign Minister Vasily Kuznetsov, sent by Premier Khrushchev to negotiate on Cuba affairs.

Thant also saw Ambassador Adlai Stevenson of the United States. UN officials described the talks with both men and the American respectively as "constructive" and "useful."

Thant released a statement he sent Khrushchev Sunday expressing his belief that a situation in the Caribbean would be "normalized" when the missiles are pulled out and the bases dismantled.

Thant still faced the ticklish job of winning Castro's approval for UN inspection procedure on which he worked here in conjunction with U.S. and Soviet officials.

TRUST GOVERNMENT

ATLANTIC CITY, N.J. (AP) Stories about the presence of radioactive fallout contaminating milk have not adversely affected milk sales, the Milk Industry Foundation was told Monday night. Norman Hayden of Washington, D.C., foundation public relations director, said the public appears confident that U.S. government will ban its sale if milk drinking becomes hazardous.

Priest Shoots Knife-Waving Thug After Woman Killed, Sister Hurt

CHICAGO (AP) — A knife-wielding burglar was shot by a priest early today in the rectory of St. Patrick's Roman Catholic Church after, police said, he fatally stabbed the housekeeper and seriously wounded her sister.

After shooting the burglar, the priest, Rev. Stephen O'Donnell, 49, tackled him and held him to the floor until police arrived.

Police identified the burglar as Larry Vernon, 22, of San Antonio, Tex. They said he broke into the rectory and invaded the first-floor room where two sisters, Betty Walsh, 44, and Peggy, 38, a cook at the rectory, were asleep.

The sisters ran from the bedroom and shouted to awaken Father O'Donnell and Rev. Daniel Holihan, asleep on the second floor.

Vernon, carrying two knives, stabbed the older sister twice and slashed at the younger woman. Betty Walsh fell dead at the foot of the rectory stairs and her sister collapsed on the stairway as she ran toward the second floor.

Father O'Donnell, who had obtained a pistol when he heard the screams, fired once, hitting Vernon in the left leg.

Queen Laughs at Bob Hope Quips, Comic Tosses Fun at Kennedys

LONDON (AP)—"We don't have titles in the United States," Bob Hope said Monday night his eyes avoiding the royal box at the Palladium.

A faint smile flickered over Queen Elizabeth's face.

"No, sir," Hope continued, "in America we have just two classes—the people and the Kennedys."

The Queen glanced at her husband, Prince Philip, and smiled.

"And there are more Kennedys than people," Hope continued. The Queen threw back her head and laughed out loud.

On one occasion was the annual Royal Variety Performance which raised $126,000, for the Variety Artistes Benevolent fund.

The Queen appeared just as amused by Hope's quips.

"President Kennedy's from Massachusetts, you know. He's going to split it two years —High Mass and Low Mass."

The evening's most controversial triumph for 78-year-old Sophie Tucker, who starred in the first Royal Variety Performance in 1934 before Queen Elizabeth's grandparents, King George V and Queen Mary.

After 10 minutes of such standbys are Life Begins at 40, After You've Gone and Some of These Days, the audience gave her one of the loudest and longest ovations in the history of the annual vaudeville event.

"I was thrilled," Queen Elizabeth told Miss Tucker afterward. "You were wonderful."

Today's Chuckle

Some wives are just like Teddy Roosevelt's Rough Riders: Everywhere they go they yell "Charge!"

THE WEATHER

Synopsis: Another low - pressure system was moving southeastward out of Hudson Bay this morning. This development will probably again prevent the warm air over the Prairies from advancing eastward. However, this latest outbreak of arctic air will not be very cold.

Boy Scouts Association Re-Elects 1962 Officers

The annual meeting of the Belleville District Council of the Boy Scouts Association was held Monday evening at the Kinsmen Centre with members present for the year being presented and a new slate of officers elected.

All of this year's officers were re-elected with the post of an additional vice president being made. Guest speaker for the evening was Lew Griffiths, regional commissioner.

Officers named included F. W. Pickering as president with L. & L. Lewis and Dr. R. W. Allore as vice presidents; W. O. Walters is secretary and L. F. Andrews, treasurer.

Executive committee members are Dr. D. Arnott Q. C., Doug McBride, G. R. Bailey, Mrs. P. C. Geisthorpe, Gordon Locklin, Andre Marsley, F. J. Lancaster, W. J. Devine; L. E. Morrison, D. C. Owens and A. E. Robb, Dan Stewart, H. E. Osborne, Alex Glover, Bruce E. Thompson, W. Watson, Cecil Izard, and Al Glover.

Padres are Rev. Archdeacon R. McConnell and Father Peter McCormack.

Murray G. Maw was renamed as district commissioner.

Regional Commissioner Lew Griffiths called for more flexibility in programming of scouting activities and said that the national council was going to treat lengths to determine why the older boys are dropping out of scouting.

District president F. W. Pickering told the annual meeting that the Belleville scouting family was made up of 29 groups who were responsible for 30 Wolf Cub Packs, 23 Scout Troops and one Senior group. During the coming year additional cub packs and scouting groups would be formed as leaders were found.

It was also anticipated that at least one additional Rover crew would be formed in the near future to help in extending scouting facilities for older boys.

Camp Sagonaska at the Col. Vanderwater Recreation Area at Thomasburg had filled a long felt need Increased use of the doors activities for scouting. Plans were to double the number of campers days at the camp during the coming summer.

To further encourage camping at Thomasburg, plans were to improve the swimming area, clear additional space for camp sites and build a permanent display shelter. The building would permit Cubs to make toilet use of the camp washroom facilities in the disappointment due to inclement weather.

Mr. Pickering paid tribute to the many scouting leaders for their outstanding efforts.

"Scouting is a volunteer organization and all have worked long hours with their only compensation being the satisfaction of a job well done," he said.

Statistics given by the District Commissioner showed that 1,376 boys and 171 leaders were engaged in scouting activities in the Belleville district during the past year.

It was noted that some groups had lost ground in numbers but it was stated this was due to lack of qualified leaders. Two new groups were mentioned during the year by the Belleville Association for the Canadian Legion and the Church of Jesus Christ of Latter Day Saints.

Badges and awards were honored during the year by being named Queen's Scouts.

Scout renaming will get underway at the "r" on November 10th, it was reported by the meeting.

And the meeting was advised that there was money in the budget to pay the way for a boy scout to attend the big Jamboree in Greece next year.

Two City Men Are Remanded

Two Belleville men, Robert Thomas Bennett, 18, and Leonard Clifford Lafferty, 20, appeared in city court here this morning.

Bennett has been charged with breaking, entering and theft of $2,500 worth of goods on Bridge Street, early Monday morning, October 29, and a similar offence at C. C. Hyde Plumbing on Front St.

Lafferty was charged with theft of $2,000 worth of goods from the same premises.

The matter is still under investigation by city detectives.

Both men were remanded until Friday without bail, as he was further remanded on $2,500 bail surety bail in connection with the safe robbery at Booth Radio and Television on Front St. last May.

Wood, in addition to appearing on a charge of breaking, entering and theft at Lafferty's pool room, will face three similar offences.

He has been remanded until Friday on $2,000 bail.

The matter is still under investigation by police.

Pinkston & Luscombe
Funeral Directors
60 Victoria Ave. Dial
at Church St. WO 8-3735

MIGRANTS DROP

Only 167 Norwegians emigrated to Canada in 1961 compared to 333 in 1960 and 1,317 in 1957.

GEEN'S
LUCKY "7" SALE

CIGARETTES ALL POPULAR BRANDS 2.99 ctn.

	standard SALE
CHOCOLATES "Treasure Trove" 1 lb.	89c 77c
HALIBUT LIVER OIL CAPSULES 1.15, 2.29, 4.29	77c, 1.77, 3.37
HEATING PAD, Electric, blue or rose -	4.95 3.77
HOT WATER BOTTLE	1.39 97c
IDAMALT —2 31-oz.	1.29 77c
MILK OF MAGNESIA, 16-oz.	50c 2/77c
MILK OF MAGNESIA Tablets, 300's	1.00 77c
MINERAL OIL, 40-oz.	1.25 77c
SACCHARIN TABLETS, ¼ gr. 500's	55c 2/77c
TOILET PAPER, Assorted Colors	2/29c 6/77c
VALU COTTON, 1 lb.	89c 77c
HANKSCRAFT VAPORIZER No. 202 .	9.95 7.77
WAX PAPER, 12" x 100' rolls	32c 2/57
ECONOMY ENVELOPES 20's -	10c 7c
ECONOMY WRITING PAD	10c 7c
GRIP-TITE SOLO BOBBY PINS	10c 7c
KERR'S LOLLIPOPS, 8oz.	39c 2/77c
KERR'S CLEAR MINT SPECIAL, 16 oz.	39c 2/77c
IDASAL TABLETS, 300's	99c 77c
RAIN HAT IN POUCH	only 7c

Free Balloons to all kiddies accompanied by parents

Always Open All Day WEDNESDAY

Geen PRESCRIPTIONS
Drugs Limited FREE DELIVERY
DIAL WO. 2-4581
COVER 126 YEARS OF FRIENDLY SERVICE
Free Delivery 'Til 8 O'Clock

FOUR ELDERLY

(Continued From Page 1)

tenants were in the building at the time. Some of those who had to take the 60-degree night air were given shelter at a pork-tail bar next door.

Hugh Charleston, a wailer who was Western Canada bantamweight champion, fought from 1932 to 1938, had a suite on the third floor of the building.

"I had six years in the ring but I never fought for my life before last night," he said.

Charleston, 46, said he believed that the other tenants called "the wheezer" died in the blaze.

"I was on the third floor in front of where the fire was."

Traffic Men Meet in City

The Golden Triangle district of The Canadian Industrial Traffic League held its October meeting in the city as guests of Belleville Traffic Managers.

The meeting featured an address given by Wm. Gall, program co-ordinator of the Model Secretaries Institute, Evansville, Indiana.

Mr. Gall gave a talk on "Complacency — A Business Cancer."

Several instances were cited where well-known firms grew successfully into industrial giants only to be brought to their knees by complacent management. He pointed out that when the management was replaced, these firms usually progressed to greater success.

Mr. Gall stressed the fact that when management and supervision did not find their jobs challenging or when they not maintain their initiative and self-drive that complacency, just as cancer, would spread to all the firm's employees.

Those wishing to move up through the ranks of management should not be complacent but must keep informed, as well read, be curious, enquire, forward ideas from others and above all maintain their initiative and be progressive the speaker concluded.

Mr. Gall was introduced by John Harma, Mead Johnson of Canada and thanked by Mr. Ralph Plumpton, traffic manager, H. Corby Distillery.

The meeting was chaired by Mr. Ralph Plumpton. The new officers are chairman, H. F. Hynes, supervisor, traffic and purchasing, Brockville Chemicals; vice-president, Ralph Plumpton of the secretary-treasurer, K. M. Kitchen, traffic and customs supervisor, Parke, Davis and Company, Brockville.

Kingston Man Found Dead In Parked Car

KINGSTON (CP) — John White, 23, of Kingston, was found dead in his parked car Monday and police believe the death was due to carbon monoxide poisoning.

Wanda Allair told police she accompanied Mr. White to a drive-in movie Sunday night, after which they had a meal.

The woman said they then parked on a deserted street and she woke up about 10:30 a.m., discovered her companion was dead, walked to a nearby service station, and telephoned police.

Trenton News

BY RULA BOOTH—Phone 3-3078

Sunday Entertainment Put In Hands of the Voters

TRENTON — Trenton voters will get a chance to decide their own fate, on the subject of Sunday entertainment.

At a brief session of town council last night, the councillors conceded that the 833 names, placed at the bottom of a petition, asking that the voting public be allowed to decide whether or not Sunday movies should be held locally, (afternoon), were more than the 1961 figure and constituted over 20 per cent of the town's eligible voters. Last figure on the sum total of Trenton's citizens eligible to vote is 7,000, and this is the 1961 figure, Clerk-comptroller O. W. Larry said that he would have the 1962 total in his hands this week, but for last night's purposes, the 1961 figure was good enough as he thought it unconceivable that the 1962 eligible voters would have been added to the list since last year. A spokesman for the 833 eligible voters must sign the petition and this is the requirement, although it had been reported, unofficially, as such at the meeting.

Hence, voters will be asked to effect their wishes on the moving pictures being shown locally, on Sunday afternoons?" The question or a "Business Cancer."

Several instances were cited where well-known firms grew successfully into industrial giants only to be brought to their knees by complacent management. He pointed out that when the management was replaced, these firms usually progressed to greater success.

Mr. Gall stressed the fact that when management and supervision did not find their jobs challenging or when they not maintain their initiative and self-drive that complacency, just as cancer, would spread to all the firm's employees.

Those wishing to move up through the ranks of management should not be complacent but must keep informed, as well read, be curious, enquire, forward ideas from others and above all maintain their initiative and be progressive the speaker concluded.

Mr. Gall was introduced by John Harma, Mead Johnson of Canada and thanked by Mr. Ralph Plumpton, traffic manager, H. Corby Distillery.

The meeting was chaired by Mr. Ralph Plumpton. The new officers are chairman, H. F. Hynes, supervisor, traffic and purchasing, Brockville Chemicals; vice-president, Ralph Plumpton of the secretary-treasurer, K. M. Kitchen, traffic and customs supervisor, Parke, Davis and Company, Brockville.

"It's the ratepayers who are interested in the welfare of the town, they wouldn't come for fore council to embarrass us," averred Councillor Ed. Todd, "they'll be voting fair to council. All they've done all year is embarrass us. I don't blame the two men who came before council but I do blame the two or three people behind the lines of the scene, the men who come here only know about the questions on the paper they bring. They don't know about any of the sidelines brought up and I see by the paper that the ratepayers did people out to their last meeting. Well, that's a small representation from the town's ratepayers. I don't worry about them."

Mr. Larry told council that an answer to a query from ratepayers representatives had been received, the group that they were free to bring questions to council during the meeting and that the answers might be presented in writing.

Council eventually agreed that the ratepayers did have that privilege.

Council also agreed to put a sign up for sale a piece of land, adjacent to the Queen Elizabeth School ground.

some months, negotiations between council and the local school board have been going on regarding this land. The school board wanted the piece of land for additional playground space. What it didn't want was to pay for it, but council was asking price. Last week, the two boards arranged to buy an alternate piece of land, at what one board member said was a "fair price" than the town was asking for the land. Presumably, the board has now received it in the town's land, although it may make an offer to buy along with other corners.

"Survival" Meeting Set For Tonight

TRENTON — Tonight, starting at 8 p.m. — a meeting at which area plans for personal, family and community survival in the event of a nuclear attack on Canada, will be held in the auditorium at Trenton High School.

Col. Angus Duffy, Quinte area civil defence co-ordinator; Sgt. W. K. Brown of the RCAF and of the local civil defence instructor and Mr. W. G. Turpel, director of health for the Quinte area Emergency Measures Organization, will take part in a panel discussion on the nuclear aspect of any possible attack, as it applies to communities such as Trenton, which will be attended by experts to be outside the immediate target range. A fourth member of the panel has yet to be named.

The public has been urged to attend tonight's meeting. Time is 8 o'clock; place is Trenton High School and the subject to be discussed is survival under a nuclear attack on Canada.

Firm History Told Rotary

TRENTON — At last night's meeting of the Trenton Rotary Club, H. E. Bearne, manager of OMC plant, a division of Outboard Marine Corporation of Canada, told Trenton, gave the club members a outline of company operations and progress since it was formed in 1922. The parent plant at Peterborough is a manufactured wooden boats in a building known as "the great white ships," which became the original manufacturer, called Lockport, set off a chain-reaction of failure for any other manufacturer brave enough to occupy the building. Outboard Marine, however, flourished, and, started out with 30,000 square feet of plant floor, now has close to half a million square feet of factory manufacturing and shipping space, and 1,200 employees.

The Trenton division has expanded from 55,000 square feet of space to 114,000 square feet, and Mr. Bearne says he expects that more building will be done within the next three years.

THE REGAL LOOK
Elizabeth Arden

REGAL RED . . . A ROYAL RED . . .
REGAL PINK . . . A REIGNING PINK
LIPSTICKS 1.50 . . . 2.00
REGAL RED NAIL LACQUER 2.25
REGAL EYE SHADE 2.00
(Perfect with Anything You Wear)
HARMONY TRIO
LIPSTICK, NAIL LACQUER
AND FREE GIFT OF ROUGE 2.50
LATTIMER'S DRUG STORE
228 Front St. Free Delivery WO 8-5349

Obituaries

CLARENCE W. HOLMES

Clarence William Holmes of 50 Holmes Road, died at the Belleville General Hospital on Monday, in his 68th year. He had been in ill health for the past week.

Born in Remington, Ontario, a son of the late Mr. and Mrs. William Holmes, he resided in this district all his life, spending his early life in farming, then moving to Wallbridge where he was employed for several years and finally taking up residence at this community where he worked as a carpenter for a number of years. For the last few years he operated the Opinicon Billiards.

He was a member of Holloway Street United Church, Mr. Holmes was also active in a number of organizations. He was a past president of the Sidney Township Conservative Association.

past master of Wallbridge L.O.L. and a past County Master, and a member of the Foxboro Royal Black Preceptory No. 953.

He married the former Nettie Pearl English of Melrose, who predeceased him in January 1958.

Surviving are two brothers, Albert of Toronto and Leslie of Detroit, Mich., and a sister, Mrs. Roy Brickman of Belleville.

Resting at the Thompson Funeral Home, Bridge St. E. where funeral arrangements appear elsewhere in this edition.

OMER JOSEPH GODBOUT

Ill only for the past week Omer Joseph Godbout of Ivanhoe Street, died this morning in Belleville General Hospital. He was in his 71st year.

He is the late Mr. and Mrs. Joseph Godbout of Ste. Agathe in Quebec City but had lived in Belleville for the past 25 years. Prior to his retirement, he worked for the Canadian National Railways for 40 years.

He was a member of Holy Rosary Church.

Predeceased by his wife, the former Yvonne Bichette, he is survived by three daughters, Mrs. Henry (Simone) Bichette, Quebec; Mrs. Doris (Rita) Bogle of Montreal, and Mrs. Albert (Yvette) Morlock, of Belleville and six sons, Omer of Chicoutimi, Rene of Montreal, Norbert of City, Paul and Ferand of Belleville and Raymond of Hallaway.

Resting at the Funeral Residence of Percy E. Robins; the funeral announcement appears elsewhere in this edition.

HIRAM VANCE

The funeral of Hiram Vance was held Monday morning from the John R Bush Funeral Home to Belleville Cemetery, conducted by Rev. Harry M. Davis. Interment was in Belleville Cemetery.

The bearers were Donald Vance, John Vance, Raymond Vance, Clarence Hurett, George Barry and Robert Barry.

MRS. ELECTA SWAN

The funeral of Mrs. Electa Swan was held Monday after-noon from the John R. Bush Funeral Home. Service in the chapel was conducted by Rev. C. A. Dawson. Interment was in Shannonville Cemetery.

The bearers were John Huffman, Arthur Batemgan, Kenneth Leavens, Gerald Livingstone, George Clare and Joseph Williams.

CHARLES VINCENT HAYDEN

Stockdale

The funeral service of Mr. Charles Vincent Hayden, of Stockdale, was held this from the Rowe Funeral Home, Frankford, on Tuesday, October 30th. The Reverend Charles Judd officiated. Interment was in the Stockdale cemetery.

The bearers were: Harry Gray, Cecil Lemon, James Hill, Harry Orr, Wesley Elliott and Clinton Cox.

HARRY CRAWFORD

Ill for the past three months, Mr. Harry Crawford, formerly of Frankford, Belleville's oldest resident, died Monday in Belleville General Hospital. He was in his 78th year.

Born in Trenton, he was the son of the late Mr. and Mrs. John Crawford and has lived in the Belleville district all his life where during his active years he worked as a station-

DEATH

GODBOUT, Omer Joseph — At the Belleville General Hospital on Monday, October 29th, 1962, Omer Joseph Godbout, beloved husband of Yvonne Bichette, at Hermon Street in his 71st year.

The funeral will be held Friday, October 31st at 8:30 a.m. from the Percy E. Robins Funeral Home to Holy Rosary Church for Solemn High Mass of Requiem at 9:00 a.m. Interment Belleville Cemetery.

ROLSTON, Clarence William — At the Belleville General Hospital on Monday, October 29th, 1962, Clarence William Rolston, beloved husband of Mary Ann Thompson, formerly of Foxboro, where services will be held from the Thompson Funeral Home, Bridge Street E., Belleville, Wednesday, October 31st at 2:30 p.m. Interment Belleville Cemetery.

CRAWFORD, Harry — At Belleville General Hospital on Monday, October 29th, 1962, Harry Crawford, formerly of Frankford, beloved husband of Mary Ann Crawford, in his 78th year. Funeral service will be held from the Rowe Funeral Home, Frankford, on Thursday, November 1st at 2:30 p.m. Interment Frankford Cemetery. Friends may call at the funeral home on Wednesday afternoon and evening.

BOWEN, Cyrus H. L. — At Toronto Western Hospital on Saturday, October 27th, 1962, Cyrus H. L. Bowen, beloved husband of Mary Ann Bowen, father of Mrs. Arnold Brown (Ruth) of Belleville, Mrs. Ralph Brown (Jean) of Toronto, Mrs. Arnold Bowen (Mary) of Belleville, Mrs. Gordon Bowen (Dorothy) of Toronto, Mrs. Gordon M. Bowen, Toronto.

Resting at the Bonnell Funeral Home, 1 Bloor St. W., Toronto. Funeral service will be held at the Bonnell Funeral Home on Monday, October 30th, at 2:30 p.m. Interment Mount Evergreen Cemetery.

Family requests that donations be made to the Heart Fund.

MEMORIAL SERVICE

The members of Wallbridge L.O.L. No. 2246 and sister lodges are invited to attend a memorial service in memory of the late Thompson Funeral Chapel, 58 Bridge St. E., Belleville, on Wednesday, October 31st at 8:00 p.m. for the purpose of attending in a body. Rev. Brother Clarence Davis, chaplain. Clarence William Holmes.

Brother of the worshipful master, Donald Rupert.

Donald Rupert, Secretary.

The members of the Foxboro Royal Black Preceptory No. 953 are requested to assemble at the Thompson Funeral Chapel, 58 Bridge St. E., Belleville, on Wednesday, October 31st at 8:00 p.m. for the purpose of attending the memorial service for our late brother, Clarence William Holmes.

By order of the Worshipful Preceptor, Bernard Mitchell.

Garfield Rupert, Secretary.

ary engineer.

Pre-deceased by his wife, the former Mary Nephan, he is survived by daughters, Mrs. William (Alma) Masterson of Toronto and Mrs. Mel (Helen) Little of Ashburn and two sons, Roy and—Bill, both of Belleville.

Also surviving are two brothers, Cecil and Percy Crawford, both of this city.

Resting at the Funeral Residence of George F. O'Brien; the funeral announcement appears elsewhere in this edition.

MRS. REUBEN TUPPER

Funeral Patricia

The funeral service of Mrs. Bertha Duff Tupper of Canifton District, was held on October 26th.

Mrs. Tupper died on Oct. 24th in her 85th year. She was the widow of Reuben Tupper.

Surviving are a son, Charles of Foxboro; a daughter, Mrs. Sylvia Cullen of Central Patricia; three grandchildren and one great-grandchild.

ACTRESS DIES

LONDON (Reuters) — Vera Nikolsevna Prabenaya, a veteran Soviet actress has died at the age of 75, Tass news agency reported Monday. She won a Stalin Prize in 1943 and two Orders of Lenin.

BIRTHS

CHRISTOPHERS — In the Memorial Hospital, Bowmanville, on Friday, October 26th, 1962, to Mr. and Mrs. Ross Christophers, Bowmanville, a son, Ross Albert, at 10:30 p.m.

ROLLINS, Clarence William — At the Belleville General Hospital on Monday, October 29th, 1962, Clarence William Rollins, beloved husband of Mary Ann Thompson, formerly of Foxboro, where services will be held from the Thompson Funeral Chapel, Bridge Street E., Belleville, Wednesday, October 31st at 2:30 p.m. Interment Belleville Cemetery.

IN MEMORIAM

STEWART — In loving memory of a dear daughter and sister, Dorothy, who left us suddenly, October 30th, 1961.

The last good night was said,
The last kiss was given,
The last sad tear was shed,
And we were left to mourn.
And we think loved you most of all.
Sadly missed by Mother, Sisters and Brothers.

STEWART — In loving memory of a dear daughter and sister, Dorothy, who passed away October 30th, 1961.

Time can pass, we smile, no tongue can tell
My sad and bitter loss.
But God alone knows how I've cried,
Dear Dorothy, I miss you so.
Sadly missed by Mother, Sisters and Brothers.

MILLER — In loving memory of a dear son, Donald, who died October 30th, 1961.

Sadly lost our soul's companion,
At 3.30 in the afternoon,
Our hearts lay deep in pain,
As I lay by him alone.
Always remembered by wife and children.

CARDS OF THANKS

Mr. Ray F. Nolan, would like to express his sincere thanks to the nurses and Aides at 1st West, for the kindness and the many attentions, cards and kindnesses shown to him during his stay in hospital. Also to Dr. A. Special thanks to Dr. Bond and Dr. Ross. Also to Rev. Brand for visiting. Thanks to the Stephens-Adamson Company, and many others for cards and flowers and staff of Central Taxi for flowers. Thanks to all who sent cards. Many thanks to all.

Mrs. Ray Nolan and children.

I would like to express my heartfelt thanks to all my friends, relatives and neighbors for their kindness and sympathy during my recent bereavement. Special thanks to Dr. T. A. Walters and Rev. J. R. Loynes, the nurses of 2nd floor of the Belleville General Hospital.

Mrs. Flunder and Family.

FLOOR SANDING AND FINISHING
GLEN ELLIOT
196 Dufferin Ave. WO 8-3000

fast relief
FROM COLDS...
HANKSCRAFT
Automatic Electric
Vaporizer
ONE-GALLON CAPACITY
RUNS THROUGH THE NIGHT
Special This Week
$9.95
DUFF'S-DRUGS
"Your Friendly Store"
WO 8-7722 Free Delivery
Open Tonight 'Til 8.00

BEST
WHIPPING CREAM
IN TOWN
FOR ONLY
30c a half pint
WITH A MILK PURCHASE
AT THE
Cash & Carry Dairy
358 PINNACLE ST.
"Where You Get the Best Milk in Town at the Lowest Price"

Special This Week
Saccharin Tablets
1000 — ¼ gr. Tablet
only 77c
Mineral Oil
40-oz. bottle
only 77c
DOLAN
THE DRUGGIST
WO 2-3496
FREE MOTOR DELIVERY
Open evenings 'til 8 o'clock.

McKEOWN'S DRUG STORE
271 FRONT ST. WE DELIVER WO 8-6772
Open Wednesday
ALL DAY TO 8.00 P.M.

Regular Visits Of Veterinary Are Advocated

Dr. Jack Cote, Ontario Veterinary College, was the guest speaker at the annual meeting of the Quinte District Veterinary Association held recently in Laithmer's Town Room.

Dr. Cote confined his remarks to preventive veterinary medicine and programmed contract practice. He suggested that the animal owners should be convinced that regularly scheduled visits by a veterinarian as his premises consitutes a form of insurance. He said that the veterinarian can examine management practices and correct bad ones, can institute a program of sanitation that will help minimize the disease program, can advise on genetic programs, can establish the immunizing programs required and can determine the need for parasite control.

Dr. Cote stressed that a programmed veterinary practice is aimed at eliminating waste for the farmer. Examples are — decreasing the calving intervals, decreasing the number of services per conception, decreasing mastitis and lost milk production and keeping better cows in the herd longer.

He also emphasized that by eliminating waste the veterinarian can reduce the farmer's production costs and increase his profits. Few farmers are aware of the actual production costs in livestock farming. Programmed veterinary service can appreciably reduce these costs on most farms.

The speaker outlined to the group the system of records, the mastitis program and the fertility program as practised by the ambeflory clinic at the Ontario Veterinary College. He stated that this program, which commenced two years ago with two farmers, has now expanded to over twenty farms. He commented that there is an ever increasing trend towards this type of veterinary service to the livestock owner in Canada and the United States.

The election of officers for Quinte District Veterinary Association for 1963 resulted as follows — president — Dr. K. Esler, Picton; past pres. — Dr. K. Harrison, Roslin; sec.-treas. —Dr. J. R. Parlimeur, Belleville; director of public relations — Dr. H. W. Burns, Belleville and directors — Dr. P. Foster, Belleville, Dr. R. Julian, Brighton and Dr. M. Mills, Napanee.

ARTILLERY

(Continued From Page 1)

miles above sea level in Ladakh are inadequately clothed against winter. The spokesman said "dry and large" this is untrue.

LACK SOME WEAPONS

"The government has conceded, however, that the troops lack sufficient rapid - firing weapons to repel the Chinese attacks.

Two planeloads of such weapons have arrived from Britain as the beginning of a purchased order. It is from the United States that the India Army is expecting the large supplies it needs.

Prime Minister Nehru asked U.S. Ambassador John Kenneth Galbraith Monday for arms. Galbraith assured him they would be sent.

Informed sources expected the additional artillery weapons to begin arriving here by the end of this week. Larger scale deliveries of heavier weapons and the terms on which they are being supplied will be discussed when Canada also is presented to provide military supplies to India. France has been asked but its response has not yet been reported.

ASK MENON RESIGN

The inadequacy of the military equipment for the troops provoked new demands for the resignation of Defence Minister V. K. Krishna Menon. Opposition to him is becoming so strong within Nehru's Congress Party that some observers think the prime minister might give in to it soon.

So far Nehru has left Krishna Menon in the defence job but has removed most of his duties, pushing the minister toward the background.

The Hindustan Times says Congress party members made a "concerted demand" to Nehru to take over the defence portfolio himself before Parliament meets Nov. 8.

The Times says: "Some members are understood to have charged the defence minister with negligence and indifference."

Two other New Delhi newspapers say editorially Menon should resign.

The Tribune of Ambala says Indian soldiers had "fought to the last shot and even with their bare hands" when they found themselves lacked weapons, adding it was time for Nehru to drop Menon.

Plans Completed For Armistice Day Parade

At a special meeting, plans were completed for the Remembrance Day banquet and parade. A number of distinguished guests are being invited with Lt. Col. Angus D. Duffy as the guest speaker of the evening at the banquet. As the number of seats are limited, members are advised to get their tickets early and avoid being disappointed.

President Cec Brown is looking for a large turnout on Remembrance Day Parade and anticipates one of the largest parades in Belleville history. All unaffiliated veterans, who wish to parade will be heartily welcome to join with ANAF (Unit 201) to march to the Cenotaph for the service and laying of wreaths in honor of departed comrades.

Friday evening, Comrade Stan Melbourne presented the ANAF (Unit 201) Scholarship Grant to Robert Burr, a veteran's son, who had high standing in nine Grade XIII papers and who plans to continue his formal education. The presentation was made at the BCIVS graduation exercises.

Also, on Friday evening, a Halloween Dance was held in the club's auditorium at which a number of members and their guests thoroughly enjoyed themselves. The costumes were interesting and varied and numerous prizes were awarded to the participants. During the intermission the dancers were entertained by Harry Reynolds and an old favorite of the club, Frank High, who received an enthusiastic welcome. The Ladies' Aux. provided a beanfeed, which the crowd really appreciated. Dancing then continued until the evening ended and a happy group left for home after enjoying another very pleasant evening at the ANAF semi-monthly dance.

At Camp Petawawa, over the past weekend, 61 officers and men of the Hastings and Prince Edward Regiment were instructed in the use of a 81 mm. mortars and medium machine guns. Privates K. A. Dunlop of Picton, and Ted Young and Brian Smith, of Belleville, man this entrenched mortar.

With this medium machine gun, Pte. K. D. Theriault, Pte. D. H. Krystia and Cpl. Werden, all of Belleville, zero in on the target.

During a weekend training exercise at Camp Petawawa, 61 officers and men of the Hastings and Prince Edward Regiment were instructed in the use of a 81 mm. mortars and medium machine guns. Privates K. A. Dunlop of Picton, and Ted Young and Brian Smith, of Belleville, man this entrenched mortar.

Hunters Can Assist in Survey Work

Ontario veterinarians have expressed extreme concern over the spread of a disease known as leptospirosis amongst domestic cattle in Southern Ontario, especially in the counties of Hastings, Northumberland, Lennox and Addington, Frontenac and Durham.

This disease, which may cause jaundice, mastitis, abortion and general ill health among cattle, is also capable of being brought into these areas by wildlife such as deer or moose.

A survey which requires the co-operation of hunters in the area is being conducted by the division of zoonoses and diseases of wildlife of the Ontario Veterinary College.

A sample of blood and, where possible, a fresh kidney from each kill by hunters is requested to conduct this survey successfully. Bottles for the blood and plastic bags for the kidney may be obtained from one's local veterinarian, the office of regional veterinary laboratory director or one of the Department of Lands and Forests conservation offices at Tweed, Kemptville, Kingston or Sibling. If a hunter is not able to obtain these any clean, dry bottle or plastic bag will do.

It is requested that kidney specimens be given to any of the above offices the same day the animal is shot so that a valid analysis may be made of it. Blood samples should be turned in within 48 to 72 hours.

The following information is requested: the area or township where animal is shot; date shot; whether male or moose and whether young or mature animal; whether in good or poor condition and whether or not there is evidence of disease.

By analyzing the results of specimens sent in by hunters the veterinary service hopes to establish whether or not there is a possibility that the areas of spread of the disease leptospirosis and the movements of deer and moose in the area.

TOP INCOMES

The United States ($2,504), Canada ($1,329) and Sweden ($1,313) have the highest average per capita incomes in the world.

SUPERTEST
PROUD TO BE CANADIAN!

No Property Damage to Be Tolerated Hallowe'en Night

The sky is the limit for hoping fun—but keep it innocent.

That is the Hallowe'en advice to local kiddies and young people from city police chief Walter Probert, who today warned that absolutely no property damage will be tolerated and a full force of police personnel will be on hand to make sure the youngsters don't overstep.

"Our officers will keep a close check and any offenders will be severely dealt with," the chief said.

At the same time Chief Probert asked motorists to take special care and be on the lookout for kiddies who, in the spirit of Hallowe'en might be a bit careless and recklessly expose themselves to danger on the streets.

"Keep away from and discourage in proper place so they don't obstruct vision," was the chief's advice to the kiddies.

Club 39 Holds Opening Dance

Close to 100 persons turned out for the inaugural "Club 39" dance held at the Recreation Centre Saturday evening. James Ketcheson acted as master of ceremonies. Mrs. Ellen Edwards on behalf of the Belleville club welcomed the members of the visiting Kingston Club, numbering about 40.

Mrs. Roberta Holmes, president of Kingston Club 39 gave a short address, outlining the function of their club. The Belleville club plastic bag will do monthly or semi-monthly meetings, but are presently looking for a hall.

100 Mile-an-Hour Police Chase Ends With One Dead, Four Injured

PICTON (Special) — A Picton district youth was killed and four other youths were seriously injured last night when their car failed to make a curve on the Black Creek Road and rolled over several times before coming to a hydro pole.

The accident occurred about two miles south of Picton as the car was being chased by a Picton police cruiser.

Killed was Gregory Williams, aged 20, son of Mr. and Mrs. Kenneth Williams, R.R. 1, Bloomfield, who was found pinned underneath the car which he had been driving.

Seriously injured in the accident were Archie Welden, fractured shoulder blade and ribs; Gerald Williams, brother of the dead youth, possible internal injuries, skull fracture; Raymond Lalonde, head injuries possible fractured right leg and lacerations, and Lyle Lalonde, injured left leg, forehead lacerations and fractured jaw.

The LaLonde youth was the only one not thrown from the rolling car.

All were from the Picton district.

The chase by Picton police resulted following investigation of a disturbance on Picton's Main Street.

Constable Cecil Barrington was in charge of investigate and followed the Williams' car down Rita street. It failed to stop at a stop street and went off down the Black Creek Road at a high rate of speed.

It was later reported the Williams car attained speeds up to 100 miles per hour out distancing the Picton police cruiser.

The cruiser was some distance behind when the accident occurred.

It was the second traffic death in the Williams family in little more than a year. During the summer of 1961 a brother, Forrest Williams, was killed in an accident on No. 2 highway east of Belleville.

The funeral for the Williams' youth will be held Thursday from the Whattam Funeral Home with interment in Orser Cemetery near the Williams' home.

ALUMINUM BUY

Japan has contracts to buy 600,000 tons of Australian aluminum in 1963.

U. N. REJECTS

(Continued From Page 1)

other Communist-bloc speakers were equally circumspect until Monday when Albania took the rostrum.

Ambassador Halim Budo of Albania, closest of the Communist countries to Peking in ideology, stung Indian Ambassador B. K. Nehru heavily with the charge that New Delhi provoked China into military action.

"There has been no offensive action by Indian forces," Chakravarty told the 104-member assembly, contending that the retreat of Indian troops proves his country did not prepare and is not preparing offensive moves.

Chakravarty, former ambassador to Canada, delivered his policy speech last Friday, saying that which in happier years submitted resolutions urging Peking's entry—would again support the admission of Red China despite the "raw and naked aggression." He added: "The only effective way to check Chinese military adventurism is to make her accept her responsibilities as a member of the world organization and thereby be subjected to the views and discipline of this august body."

AUTO INDUSTRY

(Continued From Page 1)

a flood of imports in Europe, many from subsidiaries or affiliates of the American parents of the Canadian firms.

Independent Canadian parts manufactures had suffered most sharply.

However, due to devaluation of the dollar among other things, 1961 auto import figures show that European imported models are down sharply and this trend continues.

Ghosts and Goblins on the Prowl Armouries Spot for Annual Howl

Tomorrow night is the night for witches, ghosts and goblins to be on the prowl, but it is expected that close to 1,000 of them will turn up at the Belleville Armouries where the 6th annual Hallowe'en Howl is being held.

Sponsors of the Hallowe'en Howl are the Belleville Recreation Committee, the secondary schools and the Belleville Police Department.

Last year the event drew over two-thirds costumed people. Attendance has been gradually growing during the past five years and it is hoped the 1,000 mark will be reached this year.

Dancing starts at 8.00 and will continue until 11.00. During the evening, through the courtesy of the merchants, prizes will be offered for the best-dressed girl, best-dressed boy, best-dressed couple, most original, and funniest.

Admission is only 25c and the receipts will go to a cause that has made a significant effort to help overseas children UNICEF.

So, if you want, to please your "ghoul friend," tell her you'll take her to the Hallowe'en Howl, Wednesday night, at the Belleville Armouries.

TO CONGREGATE

ROME (AP)—Convention organizers have organized their own convention. The "Third World Congress of Organizers and Technicians of International Congresses" will open in Rome Nov. 12.

KELLY'S REXALL DRUGS
411 BRIDGE ST. EAST
DIAL WO 2-2288
OPEN ALL DAY WEDNESDAY
FREE PROMPT DELIVERY
OPEN SUNDAY 2.30 A.M. TO 8.00 P.M.

Voters' Lists Posted in City

With municipal elections now only little more than a month away, the election wheels at city hall have already begun to roll and with last week seeing the posting of the voters' lists.

The list included those entitled to vote at municipal elections and also the list of persons entitled to vote under the municipal franchise extension act.

Nomination day this year is scheduled for November 21st with election day on December 3rd.

In addition to the vote for city council, school boards and public utility, city residents this year will be asked to say whether they wish fluoridation of the city water supply.

HEAVYLAND
IMPROVED PASTURE MIXTURE
Discounts for Quantity Orders
Bolger Seed Mills

Zwick's Island Development Outlined at Rotary Club

Local Rotarians expressed great interest in the proposed development of Zwick's Island in a city park, offering a sand beach and bathing, boating and picnic facilities. The plan was outlined by Bill Hurst, chairman of the Belleville Parks Board.

Mr. Hurst explained that the 47-acres now in use at Zwick's Island had reached their ultimate development with a ball diamond, parking facilities, a roadway and some picnic tables. The complete future development is the installation of power and water and the sanitation facilities required by the Board of Health, he said.

Following this, a canteen, extended picnic facilities, a sand beach, both houses and so on can be erected and the value of the park greatly enhanced for the extended use of the citizens of the community, Mr. Hurst explained.

Such a project, which is considered by the Parks Board as the development of Zwick's Island into the recreational showplace of the city, requires the assistance of the community through its public-spirited citizens and service clubs, the speaker said.

He suggested that the club give its representation to some part of the initial phase of development as a club community project. Consideration is now being given to the financial scope of the parks board which also has to provide for other work as the maintenance and provision of playground equipment for the many parks throughout the city; the maintenance and development of these other parks, of which there are 13 in number; the care of the school grounds throughout the city the provision of open air rinks during winter time and the raising of flowers for the various floral decorations to be found about the city's parks and premises.

GREAT NEED FOR CITY

The development of Zwick's Island was described as being a great need for the city due to its increasing population and need for adequate recreational facilities by the speaker. He also emphasized the fact that there was no sand beach bathing and swimming facilities or sandy beach for Belleville's citizens despite the great length of waterfront which was available in the city.

Mr. Hurst also mentioned the second phase of the development project which would extend to that new area which had resulted from the sanitary land fill project. This phase calls for the provision of such facilities as a bandshell, a football field with spectator facilities and a community centre building.

Following his address Mr. Hurst and members of the Parks Board held an informal discussion and question and answer session around the two displays of plans and architects' drawing of the proposed projects for the Zwick's Island Park.

The speaker was introduced by Rotarian Rowena Dobson and thanked by club member Bob Tyffe.

The guest student for the meeting was Peter Carver, of BCIVS. Club members honored the natal day of Commodore Fred Yealland. The meeting was conducted by president Dr. Harry Burns.

Quintebelles In Attendance At Toronto

The first "International" International Convention of Sweet Adelines Incorporated took place in Toronto at the Royal York Hotel from October 17th to 20th. This year's International convention to be held by Sweet Adelines and the very first one to be held in Canada. Those attending from The Quintebelles Chapter of Belleville were: Misses Katharine Bird, Doris Lloyd, Muriel Jobson and Mesdames Edith Anderson Norn Weber, Elspeth Ann Allen Adams, Rita Stubbert, Phyllis Chambers and Andrene Moorman.

One of the highlights of the convention was the Quartet competitions held in Massey Hall with forty quartets competing. There were girls from almost every state in the United States as well as Canadians from Montreal to Vancouver. The winning quartet, crowned "The Queens of Harmony", were the Sea-Aires from Seattle, Washington. The Toronto Chapter is to be congratulated for hostessing this grand event.

Liquor Vote Recount Now Under Way

The recount of votes cast in the late September liquor plebiscite is now underway at the county courthouse. The recount requested for the cocktail and beer vote which failed to carry, is expected to take at least three days.

City of Belleville

COLLECTION OF LEAVES

Leaves will be collected from the streets on the East side of the River in accordance with the schedule shown below. Householders having leaves for pick-up are requested to place them in the north ditch of the travelled portion of the street before 8.00 a.m. of the date shown for their street. Persons wishing to have the trucks dump leaves on their property while in the area are requested to call WO 8-3255.

Leaves on the West side of the river will be collected during the week of November 8th. A schedule for this area will appear later.

TUESDAY, OCTOBER 30

Church St., John St., George St., William St., Lattimer St., Turnbull St., Hillcrest Ave., Alexander St., Forin St., Mt. Pleasant Road.

WEDNESDAY, OCTOBER 31

Ann St., Charles St., Albert St., Foster Ave., Queen St., Eastwood Park Dr., Hastings Dr., Montgomery Blvd., MacDonald Gdns, Clarke Blvd., First, Second, Third, Fourth, Fifth, Sixth St., Bay Drive.

THURSDAY, NOVEMBER 1

Burnham St., Chatham St., Lingham St., Bleecker Ave., Dufferin Ave., McDonald Ave., Pine St.

FRIDAY, NOVEMBER 2

Station St. and Cannifton Rd. and all streets off of same. Great St. James St., Lime St., Brassey St., Russell St., Railway Terrace, Mayers St., streets south of Dundas St. East between Front St. and Foelen Ave.

THE ONTARIO INTELLIGENCER
Ontario, Published in 1821 — Republished 1923
Published Daily by
THE ONTARIO INTELLIGENCER LIMITED
Belleville, Ontario, Canada

Subscription rates:
By carrier in city, per week 15c
By mail in Ontario $10.00 per year; 6 months $5.25;
3 months $2.75
By mail in U.S.A. $12.00 per year
Authorized as second class mail by the P.O. Dept. Ottawa and for Member of The Canadian Daily Newspaper Association; Member of The Canadian Press; Member of the Audit Bureau of Circulation.

Where Now?

The Russian Premier's decision to dismantle the missile bases and take back to Russia those weapons with the American president finds offensive is a welcome and, we hope, final step as far as the Cuban situation is concerned.

Much has been said about Mr. Khrushchev losing face and Mr. Kennedy gaining strength as far as future negotiations concerning other questions concerning the world situation. Although we have expressed our belief that no free nation can allow itself to be pushed about on a power play by those who seek a totalitarian state we still hold out hope that the other side can claim the good.

Mr. Khrushchev's decision to withdraw his military advantage in Cuba can be interpreted in two ways. Either he does not consider the USSR to be ready for possible total war at the present moment and was, therefore, required to indulge in that tactic known as a strategic withdrawal, or he was interested in preserving the peace.

It is difficult to say at the present which way the Russian premier's thinking was slanted. It could be that it is still subject to a pre-occupation with the Pavlov findings about inducing psychological confusion in people.

In this case it can only be that the current withdrawal is to raise the hopes of the eternal optimists that this is a magnificent step towards peace for all. In this event, we can expect another power play by the Russians in the not too distant future, perhaps when Khrushchev pays a visit to the United Nations or meets with President Kennedy at a summit conference.

The current easing of international tension could be nothing more than the action of a shrewd fighter who suggests that both parties remove their jackets before fighting and then belts his adversary in the stomach when the latter's arms are entangled with his jacket at half-mast.

On the other hand there is the remote possibility that Khrushchev is quite serious about easing off international tensions all around. If this is the case, having been caught with his finger in the pie and way off base on the Cuban situation, the Russian leader could right the situation by proposing a proportionate decrease in military advantage or satellite occupancy elsewhere in the world. This proposal would have to involve some portion of the status quo which has existed for some time in order to be fair to both sides.

If there is to be some semblance of an attempt to bring about peace and harmony in the world the initiative will have to come from the Russians. This is because they are at a disadvantage since for too many years past they have used deceit and secrecy as their guideposts and duplicity and doubletalk as their tools.

This is a handicap which is hard, but not impossible, to overcome. Unfortunately, for Mr. Khrushchev, overcome it must as the world places him at a disadvantage. Whatever might be the state of internal politics in the USSR he will possibly find it hard to convince the militarists that world conquest and revolution is not to be.

The Russian premier's position is not an easy one from which to move. An advance internationally in order to appease domestic factions will not be made with solid opposition as witnessed by the Cuban quarantine. Any advance to gain the support of international factions is bound to engender domestic difficulties.

If there is one question which worries both the Russian premier and the rest of the world at the present moment it undoubtedly must be the query "Where now?"

Second Front

Whilst North Americans, and a goodly part of the world, are paying close attention to the Cuban situation we should not forget that a second front, possibly equally dangerous to world peace is being developed in Asia.

The Chinese invasion of India, an unprovoked assault by a jingoistic military power upon what can only be termed as the leading pacifist of the modern world, is a second front in the communist assault.

To date the Chinese have made repeated successful advances and the Indians have been steadily falling back deeper into their own territory. It is interesting to note that even Indian's presumed staunch ally, Russia, has adopted a hands off policy except to suggest that Mr. Nehru and his government come to terms with the Chinese.

It would appear communist proclamations of peace and goodwill notwithstanding, that the real move has started towards the aim of communistic world domination.

Ottawa Offbeat

Quick Wit, Timing Make Fisher Speech a Masterpiece

By RICHARD JACKSON

(From The Ontario Intelligencer's Ottawa Bureau)

OTTAWA — One of the brighter minds in this particular Parliament of bright minds, Douglas Fisher, the New Democrat from Port Arthur, has been turning out to be something of a showman.

He has been collecting bouquets for what generally was admitted to be the best — in terms of audience enjoyment — speech so far of the current Session.

And while the Commons hears a lot of bad speeches, it hears some pretty good ones, too, so the ease who sit and listen are perhaps the best position of anyone in the country to pass judgment.

This judgment would seem to have been that the Lakehead's debonair Fisher turned politician topped 'em all in sheer intertainment.

What made Fisher's contribution to the Commons such a hit was his almost professional sense of timing.

He was speaking from a desk full of notes, and recalled what, an embarrassing and even dangerous pause there would be.

"I remember the first time I spoke in this House, I had my resignation ready in my desk. It was from notes piled all over my desk.

JIMMY'S DARLING

"Now, there were some quite sharp people in that Parliament, including Finance Minister Jimmy Gardiner.

"As I say, the words at end of my speech I had my notes all mixed up. So I paused, and was searching for my notes, when suddenly came Jimmy's darling voice from the back row, crying for, boy! The Regina Manifesto!"

Here, Mr. Fisher paused to confess that the Hon. James Garfield Gardiner had somewhat shaken him with that, for since it was now more than five years ago, he had almost recovered from the embarrassment.

Continuing, Fisher turned over another page of his notes, and there he was, back where he had been, but with his speech mixed up again, and a page missing.

So, hurriedly he shuffled through them, searching as he had done in his earlier speech five years ago, for the strayed page.

"What," asked James Byrne, the Kootenay East Liberal, "are you looking for, Douglas?"

"I'm not looking for the Regina," replied Mr. Fisher, shandoning the effort, to dig out the missing page.

It was all so neat, it could almost have been rehearsed.

But there was better still to come.

With nice timing, a nifty change of pace, Mr. Fisher recovered professionally with a political anecdote that was made to measure for the situation.

"I am reminded," he beamed, "of an incident that occurred during last Spring's election campaign.

START WITH A LAUGH

"There was a big rally held in a city not far from here which the Leader of the Liberal Party (Mike Pearson) was to address.

"A friend of mine was there who said they had a tremendous crowd, and before Mr. Pearson's performance, the constituency candidate was speaking.

"He, too, was reading from notes and had reached the point where he said, 'And Chairman, there is one thing I have found as I go about knocking on doors and meeting people in this riding — there is one thing you need above all else' — (and here he lost his page) — 'there is one thing you need above all' — frantically shuffling through his notes, he finally found the missing page) — and blurted out 'Patience.'"

The crowd, of course, roared.

The mood was set.

Mr. Pearson came on to a warm reception.

"It was," reported Mr. Fisher, "the best introduction that the Leader of the Opposition enjoyed during the whole campaign."

And in just the same way — the quick-witted facility to exploit accident and convert error into advantage — Mr. Fisher had treated the Commons to the most nimble-thinking speech of the Session.

Peacetime Bomb Shelters

By I. NORMAN SMITH In the Ottawa Journal

They say in Montreal that the city has a new heart — a steel and glass and stone affair called Place Ville Marie.

My own guess is rather that the city is losing its heart.

There was a time, many about the old Montreal, an atmosphere both metropolitan and habitant. A fellow prospected the nuts and lumberman's shirt could have had there, and even the cops on St. James Street without looking too amiss.

Now the business barons have gashed into the Dorchester district and the old heart of Toronto out of it, boasting even that it is newer than New York and Chicago.

This Place Ville Marie development is a big thing, a general rush of modernity which has transformed the heart of Montreal. Actually a score of company has joined in the march of steel about the old Windsor Dorchester, and the end is not yet.

• • •

Maybe I am a bit old fashioned, or just old. But it gives me the chills. The architect's assert this bunching together of the city carcasses, restaurants, banks and offices in the core, and removing the sluggish, nerve-racking, ugly confusion of the old down-town way of life. They used these words. They also say Place Ville Marie has been designed the ancient dialogue between the City and Mount Royal.

It is a dialogue and a way of life that is strange to the ears and eyes of old Montreal. Les Canadiens ne sont pas la.

We can see the scramble down the street to the grocer for a bit of cheese, and to the wine merchant for a bottle of Beaujolais — not if the city is as large as Montreal. It seems to me, though, the tumbling of old stuff together in a vast tin container, with escalators and food automats, and hermetically sealed air-conditioned rooms whose windows cannot be opened — it seems to me this is but forcing on the peacetime the bomb-shelter life we anticipate in wartime.

So a man can go by train or car to his office "complex" and remain untouched by weather or a human greeting other than that hurled from a passing escalator. Just to show how far we've gone in this madness let me observe that the Manager of the Royal Montreal main branch of the Royal Bank of Canada has an office entirely tucked away in the heart of this mausoleum, nothing but panelled walls and limpid air and artificial light. There is not a window in his office! He has rather be a pen-wiper in the branch bank at Tompkins Corners than crouch all day long in the crypt of the boss of the bank that had the highest office building in the British Commonwealth.

But then, nobody has asked me to boss that bank, so maybe we're all happy.

• • •

But watch it, warn, watch it. For this package-deal system is spreading. The men who made gardens are now also making office buildings and hotels. In the Montreal Hotel Last week I slept under only a sheet and sweated all night, though it was 45 or 50 outside.

No sir, we have no rooms with windows that open. No sir, we can't further adjust the air-conditioning in your room."

Hell, they've already levelled over to the office of one of the Vice-Presidents of CNR to keep an appointment. There he was high in the air over Montreal, in the new CNR headquarters building, a grand view from the window, but he could not open it to let in a breath of the fresh Autumn air, he couldn't open it even to jump out of.

Samuel Butler, thou shouldst be living at this hour. "O God: O Montreal!"

OFF THE RECORD

By Ed Reed

"It's everywhere . . . Which end do you want me to start?"

LOOKING BACKWARDS

CLEANINGS FROM OUR FILES OF BYGONE YEARS

20 YEARS AGO

October 30th, 1943

Indicative of the splendid work being done in the present war by the members of the Order of the Eastern Star in this city and district, are two Mobile Canteens bought and equipped by funds raised by the lodge organizations here and presented to Britain through Canadian representatives in the United Kingdom. The first canteen, which was built with funds raised by the district, was presented to the Gordon Smith Institute for Seamen, Liverpool, recently and the second canteen, provided by the efforts of Bell-ville and Minerva Chapter, O. E. S. of Belleville is now in England and will be presented shortly.

A meeting of the retiring circles was evident here on Saturday when a heavily laden motor truck and trailer was brought to the offices of this newspaper. The berries were the property of Rockdale and were of good size and fair quality.

Mischievous and destructive teen-aged lads were apprehended in the city over the week-end following reports that window panes were being broken at a vacant house on East Dundas Street. The boys were inside the house armed with an air rifle. Several windows were broken and other damage was also reported. The names and addresses of the destructive lads were obtained and charges in juvenile court are pending.

30 YEARS AGO

October 30th, 1923

Mrs. Robert Hope, who is leaving shortly to reside in Lindsay, was presented with a pair of lovely silver bud vases by the Women of the Manse to which organization she has been an enthusiastic member.

At Queen Alexandra School yesterday the presentation of the St. Julien Chapter I.O.D.E. prize to the student attaining second highest standing in the entrance examinations in the high school was made to the winner, Miss Vera Mason who will leave shortly to join her parents to resire in St. Catharines.

Mr. Grant W. Proctor, for some time with the Bell Telephone Company in Kingston, has been appointed manager of the Bell Telephone Company in this city and district. He succeeds Mr. Jas. A. Coker who retires shortly, after forty four years service with the company, thirteen years of which he spent in this City.

Messrs. Wm. Arthur Waudby and Harry Smith, for some time residents of this city, sailed recently from Montreal on the steamship Duchess of Bedford for their homes in England.

40 YEARS AGO

October 30th, 1922

At a meeting of the city council the question of establishing a by-law to the electors with regards to the appointing of a city manager was discussed at some length and the motion when presented was defeated. The motion was presented by Ald. Ostrom and seconded by Ald. Ostrom. Ald. Greenley was the only member to vote in favor of the motion, in addition to the mover and seconder. Ald. Donohoe, French, Foster and Thompson voted against the motion.

At a meeting of the Belleville Medical Association the following officers were elected: President — Dr. Connor; vice-president — Dr. Faulkner; secretary — Dr. Hill.

Mr. John Care of this city has been appointed Harbor Master to succeed Mr. Captain Dulmage who is retiring after discharging the duties of the office satisfactorily for the past eleven years.

50 YEARS AGO

October 30th, 1913

A meeting of the newly formed Belleville Lacrosse Association was held in the police court room and was well attended. It was decided to hold a poultry show here for three days in January. Mr. W. Thompson is secretary and Mr. W. Sullivan is treasurer of the association.

The Y.M.C.A. basketball club has been organized for the season. Mr. George Aylesworth is chairman, and Mr. William Pickle is secretary-treasurer of the club.

Mr. Henry Moorman of the second concession of Thurlow township has purchased the fine residence of Mr. E. Bonisteel on Olive Street and will take up residence in the city shortly.

A choral club under the direction of Mr. F. S. Rockwell has been organized in connection with the Tabernacle Church.

Today in History

By THE CANADIAN PRESS

Oct. 30, 1926 . . .

With the motto "Better to live a day as a lion than 100 years as a sheep" Italian Fascist Leader Benito Mussolini took dictatorial powers today—in 1922. For 20 years since he takeover the one-time peasant imposed his will on a nation of 40,000,000. On the opening day of the Second World War "El Duce" was slain, April 28, 1945, by anti-Fascist partisans and his corpse left to dangle in public.

1826 — Spanish insurgents bombed Madrid, killing 300 persons.

1961—The Soviet Union exploded a nuclear device of at least 50 megatons.

Rather Teach Says Leader

Ottawa Journal

President Eamon de Valera said on his 80th birthday that if he had his life to live over he would be a teacher.

This is a change from the usual observation that a man would not wish for anything better than the life he had, with or without smoking.

Eamon de Valera has known plots and counter-plots, gunfire in the night and a prison cell, the sacrifices and disappointments of a leader of a country. Looking back, he feels it would have been splendid "to get to know things yourself and then teach them to other people."

Adventure is not only in conquests, accomplishment is more than success in public life. The President could have quoted Cicero who added what he might still could be offered a nation that is to teach and instruct its youth.

To Your Good Health

Pep Pills Can be Very Dangerous if Abused

By JOSEPH G. MOLNER, M.D.

Dear Dr. Molner: Some young man at the office takes a little of the contents of these tablets, swallows it, drinks a cup of coffee, and then work without getting tired.

What is the harm in this? I've afraid of it but would like to get to back me up with some facts. What makes them have so much energy? — M.D.S.

The basic drug involved is some form of the amphetamines or "pep pills," and they can be dangerous.

They come in various forms of tablets, sniffers and whatnot, and there are numerous chemical variations — all powerful stimulants.

Like their opposite, the barbiturates (sedatives), these drugs can be extremely useful, but they do an immense amount of harm when abused.

It is easy for a person to start taking too much of them. He tries it, gets a sudden "lift," feels wide awake and full of energy.

Yet the drugs don't add a particle of real energy to the system. They only make you use it up faster. It's a good deal like using a bellows to make a fire burn faster — you can make a small fire give more heat, but it is wiser to build a larger but slower-burning one.

The person who keeps going by use of amphetamines still has to get adequate rest eventually, or collapses. There have been cases reported of people who got into a vicious cycle of taking amphetamines to pep them up, then taking a few then taking sedatives so they could sleep at night — and amphetamines again the next morning to shake off the lethargy. Unless the individual manages to break loose from this merry-go-round, disaster of one sort or another is inevitable. There is never serious poisoning from overdose, physical exhaustion, mental nervous breakdown.

Of course people always are "sure that it won't happen to them; they never let the drug become such a habit. But some of them do, just like people who insist that they can't drink or let it alone.

Dear Dr. Molner: What causes fever blisters on the lip and what will keep them from coming back? — W.G.B.

They are caused by a virus, herpes simplex, and medical studies believe that the virus, once present, never leaves, but breaks out into a blister or "cold sore" whenever your resistance sags, such as when you get a cold or some other form of infection.

I do not know of a sure-fire remedy. Sometimes, oddly, a new smallpox vaccination stops the trouble. Sometimes ointments like camphor ice or spirits of camphor, help heal them.

• • •

Dear Dr. Molner: I've been confronted with some food fallacies. I'll be interested over:

1 — Breakfast cereals have little or no food value.

2 — Skim milk is better for you than whole or homogenized milk.

3 — Potatoes with green spots should not be eaten. — V.D.

All these fallacies. Breakfast cereals — of which we need some daily. Skim is better only for people who have to cut down calories but still need the calcium that it contains. And I've eaten plenty of potatoes with green spots.

• • •

How to get rid of leg cramps and foot pains? The answer may be simple. Write to Dr. Molner

THE PACKSACK

By GREGORY CLARK

In the bay window of a friend's house I was helping him watch November coming nigh, and our attention was drawn to the house directly across the street where a man came out the front door carrying two large two-dozen pint cartons, obviously empty. Behind him came a woman in a fancy hat, smoking a cigarette. She ran ahead, and opened the door of a sporty looking car to allow the beer cartons to be put in the back seat.

"Now you see the house next door," my friend said, "is right. It is occupied by a very strict family, great church-goers None of them, adult or young, smokes. They walk upright. It is a fine thing to see them heading off for church on Sunday, their prayer book under their arms."

"I said, "I suppose there is enmity between those two families born."

On the contrary," said my friend. "They are performing the kindest service neighbors can offer one another. They are making each other feel superior. The upright family feels scorn at its superior in the horse-racing, night-clubbing pair next door, whose feeling of superiority to the upright ones is tinged with pity. They are ideal neighbors."

Strictly Personal

Right Time Hard to Find Today

By SYDNEY J. HARRIS

The strange, nightmarish quality of living in the world today comes from the odd juxtaposition of two kinds of time. For we are living both in "real" time and in "psychological" time.

In terms of "real" time, we are living on a globe no bigger than a man can walk, just as easy to crack. Or, to change the metaphor, modern science has packed all life in a tiny rowboat in the middle of a large sea, and a hole drilled under anybody's seat will drown us all.

But in terms of "psychological" time, most of us are still living in centuries past, stirred by ancient grudges, controlled by obsolete prejudices, driven by buried fears.

What brought this shocking contrast most vividly to mind was a recent item in the newspapers about riots between the Flemings and the Walloons in Belgium. When I read the item I felt rather like Mark Twain's Yankee pulled back abruptly into King Arthur's Court.

This bitter dispute between the Belgians of Flemish ancestry and those of French descent becomes as unreal and irrelevant as the fight between the Capulets and the Ghibellines, or the Yorkists and the Lancastrians.

In "real" time, it is not only far too late to be a Fleming or a Walloon except on commemorative occasions, but it is too late to be a Belgian: it is almost too late to be merely a European — and Europe is just getting around to that idea in psychological time.

In an article not long ago, a scientist remarked that he had been accidentally locked up all night in a museum room with exhibits of dead crabs and lobsters. The experience so unnerved him that when the guard opened the door in the morning, the scientist greeted him, saying, "Thank God you don't know how good it is to be back in the world of time."

It is too late to be anything but vertebrates, but members of a species that walks upright — the only species that seems bent upon its own destruction. We have the tools to do what no other living creatures have ever been able to do before: arrange our own extinction.

This is the prime face of "real" time today, in the light of which, the rioting Flemings and Walloons seem as anachronistic as the battle of the Frogs and Mice. Mankind is haunted by the terrible fixed in an attitude of childish antagonism — living compulsively in psychological time, when the only real time is fast running out on all of us.

• • •

Difficult

Port Arthur News-Chronicle

It is difficult for a person to face the future when Pat is behind him kicking him in the pants.

STOCK QUOTATIONS

TORONTO (CP) — The stock market eased moderately amid light morning trading today. Industrials were hit by slight profit-taking.

Losses in a ¼ to ½ range went to Interprovincial Pipe Line, Abitibi, Dominion Foundries and Steel and Algoma Steel. Aluminium, Steel Company of Canada and Atlas Steel declined ¼.

Gainers included Canadian Oil, ahead ¾, Imperial Oil and Shawinigan, both up ¼, and Bell Telephone and Distillers Seagrams, each ahead ⅛. Toronto-Dominion Bank advanced ¼.

On the exchange index, industrials fell 3.08 to 531.90 and base metals .24 at 172.82. Golds rose .24 to 88.53 and western oils .36 at 111.62. The 11 a.m. volume was 642,000 shares compared with 1,532,000 at the same time Monday.

Among base metals, International Nickel declined ⅛ and Consolidated Mining and Smelting ⅛. Speculatives saw Paramaque Mines drop four cents to 21½ cents on a turnover topping 71,000 shares.

In oils, Pacific Petroleum gained ¼. Devon-Palmer advanced two cents to a 1962 high of 85 cents on heavy turnover. The market climbed sharply Monday.

Industrials jumped almost seven points on index in the first hour of trading, then maintained their position throughout the day. Base metals and western oils both climbed about two points.

In the main list, gains of a point or more went to Alberta Gas Treating, Distillers and Distillers Seagrams. Interprovincial Pipe Line climbed 2¼ to 73½ while International Nickel bolstered both industrials and base metals with a gain of ¾.

Banks were ahead in a solid line. Nova Scotia advanced 1½, Toronto-Dominion ⅛ and Canadian Imperial Bank of Commerce one point. Montreal and Royal, both trading exdividend, gained ¾ and 1¼ respectively.

On the exchange index, industrials rose 6.73 to 532.98, base metals 1.88 at 172.06 and western oils 1.97 at 111.28. Golds dipped .14 to 88.79. Closing volume was 3,402,000 shares compared with 2,082,000 Friday.

Among base metals, Falconbridge Nickel, International Nickel, Mining and Smelting ¼ and Hudson Bay Mining ½.

TORONTO STOCKS

(Stock Quotations Furnished by Barclay & Crawford)

56 Bridge Street East

Members Toronto Stock Exchange
Belleville Office—Phone 8-5581
H P Wills, manager

INDUSTRIALS

Abitibi	39¼
Alberta Distilleries	22
Alberta Gas Trunk	27½
Algoma Steel	41
Aluminum	21¼
Atlas Steel	34⅛
Bank of Montreal	59¼
Bk. Nova Scotia	68
BC Telephone	46
Bell Telephone	48½
Brazilian Trac.	270
B.A. Oil	39½
BC Forest Prod.	10⅜
Canada Cement	35⅝
Can. Imp. Bk. Com.	57⅛
Cdn. Breweries	9⅜
Cdn. Brit. Alum. A	10
Cdn. Oil	55¼
Canadian Tire	33⅛
C.P.R.	22
Cockshutt Dev.	18½
Cons. M. & S.	19¼
Cons. Paper	36
Consumers Gas	17
Corby's A	16¼
Dom. Foundries	53¾
Dom. Steel	8
Dom. Stores	11½
Dom. Tar	16⅝
Ford (Can)	43½
Ford A	143
Gatineau	27⅝
General Motors	57¾
Great Lakes Paper	15½
Harding Carp.	11¼
Imperial Oil	44
Ind. Acceptance	23½
Inter. Nickel	59½
Inter. Pipeline	75
Jockey Club Ltd.	2.25
Lake Ont. Portland	230
Lakeland Mills	7
Loblaw Cos. "B"	8
Massey Ferguson	10¾
MacM. B. & P.	9¼
Monarch Foods	6½
Moore Corporation	44½
Page Hersey Tubes	17½
Royal Bank Canada	71¼
Shaw'gan. W. and P.	24⅛
Seagrams	42
Simpson's Ltd.	23¾
Steel of Canada	16½
Tor-Dominion Bank	58
Trans Canada Pipe.	18⅜
Traders Finance	11¾
Mtg. Mt. Pipe	14⅜
Union Gas	17½
Victoria and Grey	53
Westcoast Trans.	14
Walkers	49¾

MINES AND OILS

Assoc. Arcadia Nickel	32
Atlantic Coast Copper	105
Beth Copper	205
Central Patricia	845
Campbell Chib.	340
Cdn. Export Gas	101
Cdn. Husky	14½
Cochen. Willans Gold	430
Cons. Discovery	63
Cons. Halliwell	30
Conwest Exp.	370
Craigmont	18
Denison	890
Devon Palmer	85
Dome Mines	27
East Malartic	230
East Sullivan	186
Faraday Uran.	45
Falconbridge	45½
Frobisher	10
Geco Mines	7
Gunnar Mines	800
Giant Yellowknife	11
Hollinger	370
Hone Oil "A"	10¾
Hudson Bay M. & S.	43
Hudson Bay Oil	18
Kerr Addison	735
Labrador	1.10
Lake Dufault	425
Lake Shore	286
Latin American	45
Maritimes	46
Midcon	24
Murray Mg.	4
North Coldstream	40½
Nickelson	65
New Rouyn	73
New Mylamaque	17
Nickel Rim Mines	8
Northern Canada	226
Noranda	27
Normetal	277
Northgate	520
Opemiska	485
Pacific Pet.	23½
Preston Mines	635
Prospect Airways	72
Provo Gas	240
Quemont	925
Rio Algom	10¾
Rix	22
Rockwin	12½
Royalite Oil	14¾
Sherritt Gordon	300
Silver Miller	29
Siscoe	34
Steep Rock	420
Sylvanite	10
Teck-Hughes	152
Tombill	75
Triad	135
United Asbestos	395
United Keno Hill	885
Upper Can	126
Zenmac	23

Dennis Clarke, son of Mr. and Mrs. Harold Clarke received his Bachelor of Arts degree at the fall convocation held at McMaster University, Hamilton, on Friday, October 26.

Sheriff Robson Chief Speaker

Last week the Sidney Junior Farmers held a very successful meeting in the form of "Farmer's Night" at which Sheriff Roscoe Robson was the guest speaker. Sheriff Robson spoke briefly on administration of law and justice in Hastings County and included such interesting and as legal documents and procedure within the scope of his address.

A smorgasbord was held, led by Beverley Clapp, while Rosemary Bush read a paper. The recreational activities for the evening were led by Joan Vandervoort and Mary Wilson.

PLATED SILK

Nickel-plated silk is used in a strainer for corrosive liquids.

DESIRABLE 2nd FLOOR FRONT

Office Space Overlooking the River

IN THE TRUDEAU MOTOR BUILDING

Large area. Can be subdivided to suit tenants. Available immediately. Apply:

TRUDEAU MOTORS LIMITED 31 STATION STREET

TEN YEARS OF NATO SERVICE — The RCAF's No. 1 Air Division this month celebrates 10 years of service under the NATO flag in Continental Europe. Symbolic of the 10 years were three men and three aircraft: Upper right is the F-86 Sabre which arrived in October, 1952, when the Air Division came under the command of Air Chief Marshal (later Air Marshal, ret.) Hugh Campbell (lower right.) A/V/M H. B. Godwin (lower left) took over command in 1955 and headed the Division when the CF-100 jet interceptor (upper left) added all-weather capability in 1956. A/V/M Larry E. Wray (formerly of Belleville), the Division's present commander who will lead the Division into the super-sonic age with the CF-104 Super Starfighter, (lower), scheduled to go into squadron service in December.

Blueprint for Survival To Counteract Fallout

(Article 4)

Your limited supply of water must be rationed and used only for essential purposes. If you have enough warning time, fill your bathtub, buckets, and pans with water. Drinking water will not be exposed to fallout. And remember, there is an emergency supply in your water tank. Don't forget this if in peacetime your water supply has been temporarily disrupted.)

The problem of garbage and human waste disposal can be solved even if fallout keeps you in the shelter. Put all your garbage in tightly covered garbage pails. After unity your emergency toilet, human waste should be tied in heavy duty plastic bags and put in the garbage pail. Store a two week supply of plastic bags.

After the second day in shelter there is no risk in leaving it for a few seconds for essential tasks in the basement. Therefore, when your garbage container is filled, move it out of the shelter and into the basement.

Keep a soft broom in the shelter to keep it tidy.

Remember personal cleanliness in crowded shelter conditions is important to you and your family.

If your area is free of fallout but is without water and sewage service, bury human waste and garbage in the ground. Dig the pit deep enough so that the waster will be covered by at least two feet of earth.

TO REMOVE FALLOUT DUST

In step 2, fallout was described as "snow". To remove the danger, remove the "snow". If you suspect that your clothes have fallout on them, remove your outer clothing before you come inside the house or shelter.

Don't shake these clothes inside the house or shelter. You would only scatter fallout dust and create unnecessary danger to others. If you have water, wash thoroughly, particularly any exposed skin and hair. But do not scrub your skin so that might rub radioactive particles into your skin.

Exposure to fallout does not make you radioactive. Even if you are stricken with radiation sickness, this sickness is not catching. But fallout on your clothing or body would expose you and those close to you to radiation. If you suspect you have been exposed to fallout, you will not be a danger to others if you carefully get rid of your outer clothes and wash.

FOOD AND WATER.

Since most of your food will be in tightly covered containers (cans, bottles, plastic or boxes), it will all be safe to eat if you dust or wash the containers. Food, whether in containers or not, provided it was in undamaged and closed cupboards, operating refrigerators and deep freezes, would also be safe to eat.

To be sure about fruits, Le., apples, oranges, grapefruit, bananas, wash first and peel carefully. The same applies to vegetables.

Water will be safe if it is in containers tightly covered. It has come from covered wells, or undamaged water systems.

If you are unsure of a particular food, or source of water, do not use it. But do not starve or die of thirst just because you think it is contaminated.

LEARN MUNICIPAL PLAN.

It is important that your local municipality have a plan for a war emergency. And it is just as important that you know that plan. Your municipality is likely to be a target area. What does your local municipal authority want you to do in an emergency operations? How will your welfare, police, fire and health services operate?

If you do not live in a likely target area, your chances of survival are best. If you do not try to evacuate on your own. Failing so you may eventually arrive in another area more seriously affected by fallout. Remember protection against fallout is simple. If you prepare your own personal survival plan, in your own home, your chances for survival are excellent.

Municipalities must also develop plans that will assist individuals.

Communities which are not likely target areas must develop plans for the reception of evacuees and casualties. They must also develop plans that will establish fallout will be monitored so that information about the fallout can be given to the population. Plans must also be developed to evacuate a community should the danger of radioactive fall-out be too much to permit persons to resume normal activities.

There are many other things municipalities must do to develop comprehensive municipal emergency plans. The provincial and federal authorities provide advice and assistance as to how these plans should be developed.

HAVE A FAMILY PLAN

If you know all the information in the first nine steps, and you know your municipal plan you will be prepared to somehow make your personal survival plan. The success of your plan will depend on how many of the recommendations, suggested in this brief, you carry out.

If you leave things to the last minute you will not have time to get ready. Your chances of survival increase as you carry out each recommendation. The remainder of this brief will deal out some important questions and advice to persons living in areas not likely to be attacked but which may come under radioactive fallout. The answers you give will guide you in completing your plan.

YOUR KNOW HOW

When you learn of the Alert Warning go to the nearest radio and listen for instructions. Because it will take the fallout some time to reach your community, a half hour or more, you will have time to carry out last minute preparations. Your chances of survival are best if you stay put in your community. Even if you hear over the radio that your community is in the path of fallout don't assume that other areas are going to be free of the danger. Later attacks, changes in wind directions, may bring fallout down on areas you thought might be safe.

If you have not provided your family with a fallout shelter improvisations can be carried out. Keep listening to the radio.

You will be told by the authorities when the fallout is expected to arrive. With the time you will have a type of survey out the following.

a. Check your fallout shelter and its equipment.

b. If you do not have a fallout shelter read 2, 3, 4 and 5 under the heading of the Ontario Intelligencer, "Improvised Protection Against Fallout".

c. Check your supplies of food, water, and first aid equipment.

d. Make sure the basement windows are blocked.

e. Check your battery operated radio and spare batteries.

f. Gather your family together if possible.

g. Follow any instructions issued by the authorities.

Following nuclear attacks specially trained and equipped survival teams for radiation control will measure the radioactivity. When it has been measured the authorities will advise those who are in safe areas that they can come out of their fallout shelters. Because of the danger in other areas instructions may be issued to some that they will have to remain in shelter for periods up to 14 days. Some areas might have such dangerous levels of radioactivity that even after people had been in shelter for seven days, it may be unsafe for them to remain in these areas.

Instructions may then be given that persons in these areas should evacuate to areas known to be safe but that is hard. The importance of having a battery operated radio cannot be overstressed because of you.

If you are told that your area will be evacuated because of the radioactive fallout then you will be advised of the time you should leave, what routes you will travel, what items of your emergency supplies you take with you. Follow whatever instructions are given impolicity. Your life will depend on your action.

CONCLUSION

You should now be ready to complete your family survival plan. It will be based on:

a. Having a shelter;

b. Knowing the warning signals;

c. Knowing what you and your family are to do when an alert warning is given;

d. Having a battery operated radio, water and food;

e. Assigning each member of your family a job in putting the plan into action.

When you and your family are satisfied that the plan is complete, write it down on paper. Every month review it with all members of the family so they all learn what they may have to do. Put it to a test by having each member of the family carry out his job.

And finally keep reviewing this article.

Hope and pray that you will never have to put your family plan into actual action. But if you do, remember that your chances of survival are much better than if you had done nothing.

This is the conclusion of a series of four articles of which the information was taken from the pamphlet, "Seven Steps To Survival," issued by the Emergency Measures Organization and authorized by the Federal Government.

Note: This article, and previous articles, should be clipped and saved for future reference.

Workshop Held In Toronto

Delegates representing 23 district associations attended a provincial workshop on Professional Development on October 27th, in Toronto. Sponsored by the Ontario English Catholic Teachers' Association, Harry Sisk, Director, S.P. of St. Peter's School, Trenton, attended the one-day workshop, as a representative of O.E.C.T.A. District No. 4, Belleville.

Encouraging its members to improve their academic and professional qualifications has been a major project of the Ontario English Catholic Teachers' Association for some years. Through the provincial professional development committee the Association has carried on a province-wide program of assistance to local groups who have initiated inservice courses in all kinds.

Reverend E. L. Bader, C.S.P., Catholic Information Centre, Toronto, gave the opening address — Forming Attitudes Towards Professionalism. In a panel, with Reverend Ernest St. John of Valencia, C.N.D., community supervisor, Ottawa, as moderator discussed various approaches to professional development. Panelists were: Reverend Mother St. Philomena, D.S.H., Reverend Mother M. Theodore, O.S.U. and Reverend Sister Stanislaus, C.S.J.

In the afternoon the delegates heard an inspiring address on Professional Literature for Teachers by Mr. R. J. Stewart, Assistant Superintendent of Professional Development, Ontario Department of Education.

Reverend Sister M. Aloysia, supervising principal, Windsor, is chairman of the Provincial Committee and presided at the Workshop.

WESTGATE PHARMACY

OPEN ALL DAY WEDNESDAY

'til 10 p.m.

Opposite Hastings County Home
On Trent Road at City Limits
WO 2-2052 CITY WIDE DELIVERY
Open Daily 'Til 10 P.M.

DUNDAS EAST AT FARLEY
WESTGATE PLAZA, DUNDAS WEST

Picton News

4-H Clubs in County Hold Presentation Night

PICTON—Many trophies and prizes and nearly one thousand dollars in cash were presented at the Awards Presentation Night held by 4-H Clubs of Prince Edward, Saturday night.

Queen Elizabeth school auditorium was filled to capacity, Grover Smith presided.

The following awards were presented:

Dr. Warden's Trophy presented by Del Huff to Lyle Vanclief.

Shield for High Junior Livestock Judge won by Bonnie Reed.

F. J. Webster Memorial Showmanship Award presented by Fred Hobbs to Lyle Vanclief.

Prince Edward Co-operative Dairy Association presented by Bill Corner to Marshall Tubbs.

Junior Showmanship Winners Alan Thompson, Lyle Hastings, Alvin Huffman, James Mooney, Brian Montgomery and Barry Springsteen.

Junior Cattle Breeders' Specials presented by Ted Pitts for best calf at Picton Fair.

Guernsey Breeders' Special won by Lyle Vanclief.

Victoria and Grey Trust Company Award presented to Lyle Vanclief.

Blairfort Feeds Trophy won by Elizabeth Eames.

Prince Edward Transport Special presented by Douglas Fisher to Jim Huffman.

Guernsey Club Special to Janet Parks, Helen Whitehead.

Guernsey Association Specials to Donna Maycock, Gayle Black, Larry Root.

Aberhart Grain Specials — Anthony Still and Elizabeth Still.

Pr. Ed. Dairies and Picton Creamery Specials presented by Mike Tuyahov to Lyle and Elizabeth Eames and Jim Huffman.

Junior Farmer Award presented to Big 5 Junior Farmer and Junior Champion Club Lyle Vanclief, president of the Prince Edward County Junior Farmers.

Guest Speaker, Miss Rose Mary Hagle, Association, introduced by Mrs. Marion Smith, Home Economist, told of her recent trip overseas.

Hillier and Ameliasburg District Calf Club Awards (sponsored by H. and A. Junior Farmers, Prize money presented by Donald Spencer and Lewis Wight. H and A. Junior Farmer Grand champion steer by Eric Peck won by Mary Montgomery, Hillier. Stewarts Stockman's Award presented by C. A. Wishart, Chairman Agricultural and Conservation Committee won by Margaret Montgomery.

Milford and District 4-H Calf Clubs Awards (sponsored by South Marysburg Agricultural Society). Prize money presented by Ralph Walker. Smith Walker Grand Award presented by Keith Walker to Linda Wiggins. Showmanship award presented by Wilfred Kenington to Bill Storey.

Picton and District 4-H Calf Club Awards (sponsored by Pr. Ed. Agricultural Society). Prize money presented by Tom May. Ross Bird Grand Champion Award presented by Mr. L. Allen to Peter Big 5 Junior Farmer Stockman's Award won by Duff Wilson.

Consolidated District 4-H Calf Club Awards (sponsored by Sophiasburg Agricultural Society). Prize money presented by Keith Gilbert and Alfred Gannon. Champion Steer Trophy presented by Alfred Gannon and Keith Gilbert to John Thompson.

Prince Edward Swine Club Awards (sponsored by Pr. Ed.

OPEN ALL DAY Wednesday

LITTLE'S PHARMACY

Plenty of Free Parking

Mr. "Jim" T. Barton Phm. B.

164 N. Front St. WO 2-6383

LONS MEMORIALS

ON EVERETT STREET OFF WEST MOIRA

Designers and Suppliers
of
NATURAL GRANITE MEMORIALS
BRONZE PLAQUES
MARBLE MEMORIALS
LONITE MEMORIALS
CEMETERY INSCRIPTION WORK & CLEANING.

— NEW HOURS —

Open Fridays 'till 9.00 p.m.
Ample Parking for Your Convenience

W. A. LOWEN, Manager

LONS STONE WORKS LIMITED

100 Everett Street Belleville

Phone WO 8-6897

Contributions From Helen

by Mary Moore

In July of this year I met, at a beautiful veneered picnic table made by George, on the front lawn of their home and ate my lunch. This was no ordinary lunch for Helen had prepared it and many precious big and little members of my family were present.

Helen had made a casserole which she had been saving to make when I would be there. This was a big success with me for it was a brand new day and this casserole stayed hot even for second servings.

There is a section of this audience who will clip this at once for their casserole files if they know a good thing when they see it, for Helen is an imaginative and wonderful cook.

TUESDAY

Dinner Menu

Meat Balls on Spaghetti with Italian Tomato Sauce; Savoy Cabbage and Red Italian Onion Salad with Italian French Dressing; Ripe Dessert Pears; Crackers and Gorgonzola Cheese; Tea.

TURKEY CRUNCH CASSEROLE (Serves 6 to 8):

2 cups diced cooked turkey or chicken, 1 can cream of mushroom soup (undiluted), 1 cup rich milk, 2 cups coarsely crushed potato chips, 2 tablespoons shredded cheese paprika.

Combine turkey or chicken, soup, and milk. Heat. Place 2 cups crushed potato chips in a 2-quart casserole. Pour the creamed mixture evenly on top. Cover with remaining potato chips. Top with cheese and sprinkle with paprika. Bake at 350 deg. F.for. about 20 to 30 minutes.

If you are patient and roll them thin the ginger snaps which result from the following recipe are highly professional looking wafery, crisp and spicy. Now do your best with this and do not overflour your board when you roll them out.

CINNAMON SNAPS (courtesy Helen F.):

1 cup granulated sugar, ½ cup shortening (Helen uses best quality), ½ cup crude blackstrap molasses, 2 tablespoons soda, 1 tablespoon cinnamon, 1 teaspoon ginger, ½ teaspoon salt, 5½ cups sifted all-purpose flour, 8 tablespoons warm water.

Cream sugar with shortening, add molasses; then add soda dissolved in warm water. Sift dry ingredients and add to first mixture, mixing well. Roll out very thin on slightly floured board. Cut in desired shapes with lightly floured cutter and bake 8 minutes at 350 deg. Fahr. Remove at once to cooling racks.

My thanks to Helen for the dependable and generous help she gives to this column.

St. Andrew's Presbyterian Church Celebrates 79th Year

IVANHOE.— St. Andrew's Presbyterian Church, West Hemmington, celebrated the 79th anniversary last Sunday, with fine weather, large congregations and special music, under the direction of choir leader Mrs. John McInroy, which included:

Morning worship— anthem, "The Wisdom of Prayer," with the solo part taken by Mrs. A. Hassall, and the duet part by Mrs. Hassall and Mrs. William Donnan.

Evening— Beulah United Church Junior choir, directed by Mrs. Keith Bray, favored with the anthems, "Come Unto Me" and "Holy is the Lord."

Mr. John Haggerty of Stirling, president of the Council of his Lowery organ for both services.

Baskets of bronze and yellow mums were placed in the church by Mrs. J. C. Sills and family in loving memory of John Chester Sills.

Mr. Dodds chose for his morning message, "That Rock Was Christ," The Church's Matt. 16: 18, "And I say unto thee, that thou art Peter, and upon this rock I will build my church, and the gates of hell shall not prevail against it."

Paul writes: "It was by God's grace that like a rock I laid a foundation which will endure. It is upon Jesus Christ that all who are being, ing will base their work. There is no question about the foundation, but let builders be sure of their material and build only that will endure.

The church of Jesus Christ is built on a solid foundation by your ancestors who honored the Lord and the Sabbath day. These true and faithful men and women who gave you your Christian heritage are long since called to rest. You are entrusted to carry on their work." What kind of material are you going to use, solid rock or sinking sand?"

EVENING:

Text: Deut. 19; 14 — "Thou shalt not remove thy neighbor's landmark, which they of old time have set in thine inheritance, which thou shalt inherit in the land that the Lord thy God giveth thee to possess it."

"No encroachments on private property are allowed; the boundaries of which are historically far back.

"Land throughout Deuteronomy is God given. That is what we forget to realize as we in this present modern day.

"His man the right to remove what God has created?

"Man has no right or privilege to remove the ancient landmark of the church of Jesus Christ. The head of the church is Christ. The church is on the earth and of the earth, yet she on earth hath union with God the three in one."

"Who will, become the ancient landmark of the church of Jesus Christ? Will it be God's grace that like a rock I laid a foundation which will endure. It is upon Jesus Christ that all who are being, ing will base their work. There is no question about the foundation, but let builders be sure of their material and build only that will endure.

The church of Jesus Christ is built on a solid foundation by your ancestors who honored the Lord and the Sabbath day. These true and faithful men and women who gave

GIRL GUIDE, BROWNIE NEWS

Belleville South East District

The bowmies of Pack 1, Point Anne recently held an enrolment ceremony, at which their mothers and the District commissioner were guests.

District Commissioner, Mrs. T. Colden, assisted also brownies after which the brownies entertained with songs and games.

Captain Mrs. M. Airey and some of the brownies served refreshments at the close of the meeting.

LOCAL ASSOCIATION MEETING

The Local Association of Guide and Brownie mothers met on October 17 at the home of District Commissioner, Mrs. T. Colden. Mrs. A. Lamb, the recording secretary read the minutes of the last meeting, with a brief resume of all the winter and spring's work.

Mrs. R. Bailey, the treasurer, gave the financial report. She stated that assistance had been given to seven new Guiders to help them purchase uniforms, and also assistance was given to the newly formed Company 19.

A tent was purchased in June by the local association and sent over to the camp at Waupoos.

The results of the telephone bridge held in May were read, and the proceeds were given to Mrs. Cheryl Drysdale, to help with the cost of her trip to Great Britain, with other guides from the province.

The commissioner read a list of all meetings in each company and pack in the district, and gave a brief talk on guides and brownies stressing the importance of wearing correct uniforms to the meetings, and also the help that mothers could give to their brownies and guides and their guiders.

Mrs. B. Walton agreed to be the social representative of this association to the Division.

Mrs. W. Pearson, new district secretary, was introduced.

It was decided that a uniform sale would be held at the Kit wanis Centre next Saturday morning, at which time, any one wishing to sell a uniform, might turn it in and uniforms would then be resold, the local association charging a small fee for handling them. Mrs. M. Stier volunteered to convene it assisted by Mrs. J. Field.

Coffee was served by the commissioner at the close of the meeting.

SPEAKING of MANNERS

PATRICIA LOWRIE

MAIL CALL

Question: I wonder if you could settle an argument for me. I got into a discussion with friends yesterday about the correct wine to serve with fish and chicken. The others maintain that only a dry, white wine may be served with both, a prefer rose, and find it goes well with most fish and chicken dishes. Is it permissible to serve another wine with these foods or is white wine considered the only "proper" accompaniment?—H.S., New York City.

Answer: A dry, white wine usually is served with fish and chicken because the flavors are delicate and uniquely agreeable. However, what's in a particular dish has to be taken into consideration, and often another type of wine is called for. For instance, Chicken Cacciatore often has red wine cooked in the sauce, so red wine is the more natural choice with this dish than a white wine. The same applies to Coq au Vin. Red wine is the backbone of these recipes, and is the wine that best accompanies it. Some high-fly-flavored fish casseroles also call for something more robust than a delicate white wine, and many people prefer to accompany this type of fish dish with a light red wine or a Rose. So you can see that what wine to serve is not just a matter of tradition. The type of dish—whether it's mild or spicy—and the ingredients used first its special character, actually determine the type of wine that is "correct" and compatible.

* * *

Question: My husband and I are taking a trip to California soon, and it will be the first time I've stayed in a hotel in ten years. I've told my friends I intend to have breakfast in bed at least once while I'm there, but one friend said that no one ever does this any more, and that I'd feel foolish asking for this type of service. Is she correct in saying this?—Mrs. M.F., Trenton, N.J.

Answer: Your friend may have read the same survey I did recently, which stated that a poll of hotels from coast to coast indicated that breakfast in bed has gone out of style, and rarely does anyone order it, a person who is ill, request it. Generally, hotel guests prefer to don dressing gown and slippers and have breakfast served at a table set up in their room.

SAVE on DRY CLEANING!

NOW! Professional Dry Cleaning at One-Fifth the Cost

Imagine for only $2.00 we will dry clean up to 12 dresses or 10 skirts, or 10 sweaters or 7 men's slacks or 10 children's dresses or 10 children's coats or 6 pair drapes, etc., etc., or any combination of the above.

8 lbs. ..... $2.00 10 lbs. $2.50

Custom Quality . We give your clothing individual attention. Every load individually cleaned in fresh clean solution. Come — see for yourself.

SPEED QUEEN

Laundry BELLEVILLE PLAZA Dry Cleaners

DRY CLEANING HOURS 9 A.M. to 9 P.M.

SATURDAYS 9 A.M. to 6 P.M.

YOUR TRAVEL AGENT

ROLUF'S TRAVEL CENTRE

221 FRONT STREET DIAL WO 8-6469

THE FAMILY COUNCIL

Mrs. H.P.: They won't have to break up their home.

William G.: How can Ginny ever take charge again?

* * *

Mrs. H.P.: I'm trying to prevent my brother-in-law from doing anything rash and premature about my sister's illness. Ginny is in the hospital now following a stroke, and from a future is a wheelchair. I'm taking care of Billy, their 9-year-boy.

* * *

I know my sister. I know she's a battler and she'll do her darndest to hold her home and family together. She's ready to begin special training for cooking and cleaning, despite disabilities. And, with a little help from Bill and me, she feels she can watch over Billy too.

But Bill feels it's hopeless. I beg him not to convey his defeatism to Ginny. It would crush her.

* * *

William G.: I'm grateful enough that Ginny is alive. I'm not going to tempt fate by expecting her to try to resume "business as usual." While I haven't discussed this with Ginny, I feel our best bet is to break up the home, sell the house and move in with my relative who can make room for the three of us. I don't expect this will be a matter of hand shaking. But I'm sure we can work over the hump.

Mrs. H.P.: Ginny's not going to accept this easily. She has her own hands full. We'll need a solution — even if we have to rend up in a hurry.

* * *

How can Ginny dream of handling all the details of running a home? I've been trying to do it since her illness, and even with two good legs I can hardly keep up with the laundry, meals, dusting and shopping. As for Billy, he's at the age where there's no sitting still.

* * *

The Council: Whenever The Council presents a debate concerning a "strapped parent," especially when one party claims "it can't be done," we receive a slue of mail bearing witness to the miracles of resourcefulness that take place all around us. Nowadays, the disabled proceed by the philosophy of the pioneering engineer who advertised, "We can do the difficult. We can do the impossible, too, only it takes a little longer."

The best pay readers to the punch by saying, in so to do, G.: Don't break up your home. Your sons and Ginny's and young Billy's grow have been disrupted enough by her illness. Minimize the upset, now that she is recovering, by gathering the threads at the smooth part and binding them together again in as many spots as possible. And, with all the special equipment and housekeeping tricks developed by rehabilitation centers, very little is "impossible." What is can be licked, too, but may — as suggested above — take more time.

With her sister, Mrs. P., rooting for her, and with her husband and little boy acting as though she's back where she belongs, Ginny can make rapid strides toward taking over again. The toughest problems, says Dr. Elizabeth Eckhardt May, Dean of Home Economics at the Univ. of Connecticut, will be in the areas of child care. In a study of 100 disabled mothers of pre-school children, Dr. May found that they mastered other housekeeping problems smoothly through training in work efficiency, with

(Advertisement)

How Your Children Grow

Are we all getting bigger and taller? How tall will your child grow? Is November Reader's Digest a medical or dental record? Is nearly 4,000 children answers these questions — giving not one, but two methods for forecasting children's adult height. Also in the copy of Reader's Digest today — 41 articles of lasting interest and on newsstands everywhere.

work surfaces at the right height.

At this point Ginny is like "The Little Engine that Could," in the children's fable. Only during her puffing ascent up hill she must hear her husband join land's alms and the Royal in the refrain: "You know you de crown with a wreath of roses. can, You know you ca..."

NEW STANDARD

LONDON (CP) — The Queen has adopted a new personal flag for use on her visit with Prince Philip to New Zealand next year. It consists of New Zealand's Union Jack in the fly, the letter "E" with a

LIPSON'S HALF DAY SPECIALS

Boys' Polojamas

Save 34c . . . Wednesday Morning

Regularly $1.98 . . . your save 34c on each pair you buy! Of fine interlock combed cotton . . . full cut . . . with reinforced neck . . . long sleeve . . . and elastic waist. Sizes of assort . . . conveniently trimmed . . . sizes 8 to 18 years Half Day Special, pair, only . . .

1.44

main floor left

Boys' Lined Jeans

Reduced from regular stock!

Of rugged blue denims . . . sanforized shrunk . . . with full seat and knee patches with durable double stitchings . . . specially reinforced throughout . . . for extra wear . . . four pockets . . . full elastic inner type waist. Winterized with a warm cotton flannel lining. Regular sizes and patterns, sizes 8 to 18. Half Day Special, pair . . .

2.66

main floor left

Women's Oversize Pyjamas

Save 99c on each pair!

Of fine quality, fluffy napped flannelette, in plain colors, with contrasting trimmings . . . collarless style with long sleeves and zip-fastened neck on collars. Long length . . . full and half sleeve styles in assorted sizes 16 to 42. Reg. $2.98 . . . SAVE 99c . . . Wednesday Morning, pair . . .

1.99

main floor right

Save on 51 Gauge Nylons (subs.)

Special buy . . . and through married subs, you'll find flaws to be very slight. In assorted shades . . . all gauge 15 denier . . . in seamed style. Buy now . . . and wear . . . at big savings.

3 prs. 88c

main floor centre

Girls' Ski Suits

Sizes 7 to 12 years

Marvelous values at this special low price! Of water - repellent nylon and cotton . . . attached hood . . . fine linings . . . attached fur fabric collar . . . zipper front . . . elastic waist with full belt. Two slip-type pockets. With matching or contrasting Dowanhil ski pants. In red, blue or rust . . . sizes 7 to 12. Special . . .

15.88

second floor

Misses' Flannel Skirts

Of soft, brushed finished cotton flannels . . . in glorious, colorful plaids. Straight cut . . . with fly zipper closing. Two huge choice of smart color combinations. Sizes 10 to 18 . . . Big value Wednesday Morning, each . . .

1.77

second floor

Queencot 70"x100" Blankets

Substandards of Reg. $6.25 line!

Note the extra, large size of 70"x100" . . . lots here for "tucking in." Fluffy, fleecy napped cotton blankets . . . in a fine quality of soft, cozy sleeping comfort. Creamy shade, with contrasting blue striped wool. Whipped edges. Limit of shopping carry . . . limited quantity! Pair . . .

4.99

second floor

54"x90" Cotton Sheets

Excellent value here . . . in finely woven cotton sheets, excellent size for single beds . . . 54"x90". Snow white bleach . . . with plain, deep hems . . . A rousing special low price for Half Day Shoppers. Pair . . .

2.27

second floor

Candy-Tone Pillow Slips

Famous Tex-Made product!

Firm, strong weave . . . from selected cotton yarns . . . with pretty, fast color candy toned stripes on white grounds. Standard size . . . with plain hems. Choice of colors . . . Special, pair . . .

1.66

second floor

Lipson's

STORES LIMITED (1958)

In the first place, there is no fan. Convexionaire is the one room heater that doesn't need one. It was designed to heat the whole room cosier and faster than any fan-type heater on the market. Cold air is drawn off the floor, heated and forced rapidly out the specially designed front louvres. Convexionaire does the whole job silently and efficiently . . . and without a troublesome fan.

Secondly, Convexionaire isn't a "hot-box" heater. Treat it like a piece of furniture. Double-wall design keeps the cabinet cool and safe. No more scorched walls or burned fingers with Convexionaire.

Look for these features too . . . concealed, front-mounted thermostat and controls and award winning styling that's ideal for homes or cottage. Available in wall vent and free standing models for natural gas or propane.

See Convexionaire soon . . . at your local department store, gas utility office or the Clare dealer listed below.

CLARE BROTHERS LIMITED PRESTON ONTARIO

Canada's leading specialists for over 100 years AA-446

H. G. Frid Co., Belleville

Superior Propane Limited Belleville

Lakeland Natural Gas Co., Belleville

Henry Vandenboch, Belleville

Mother of Three Wants French Taught in Separate School

STONEY CREEK, Ont. (CP)— Mrs. Noel Guillemette, 32-year-old mother of three, Monday night launched a campaign for lessons to be conducted in French as well as English at St. Francis Xavier Separate School.

Mrs. Guillemette, a native of Rouyn, Que., appeared in company with a lawyer and a petition bearing 35 names, before a special meeting of the school board asking that bilingual education begin at the school in September, 1963.

In a brief, Ryan Paquette, counsel for Mrs. Guillemette, said French - speaking parents have a right to expect bilingual education for their children. He said the idea was to have everything from religion to mathematics taught in English and French so a bilingual education could be available to any child whose parents desire it.

The brief said French-speaking parents, after a survey in Stoney Hamilton suburb discovered 77 French-speaking pupils are, attending the school now and Mrs. Guillemette later said the figure was closer to 100.

WANT TO ATTEND

"These pupils are very desirous to attend a bilingual school," the brief said.

Mrs. Guillemette said after the meeting with the board that she felt French should be taught at the public-school level where it would be easier for children to learn.

She said she was sure Rev. C. R. Warren, head of the three-man school board, would never agree to bilingualism in St. Francis Xavier School and as a result she and her husband are supporting a public school rather than the separate school.

Mrs. Guillemette said they will send their daughter, Michelle, 6, to Mountainview Public School next fall where some French will be taught.

"While we may get our French lessons there," she said, "our children will not get the training in their religion. However, I want them to learn French. Everybody should know a second language."

Curling Club Ladies Hold Dessert Bridge

The annual Curling Club dessert bridge was held recently at the Curling Club. The guests were received by Mrs. G. Wambold, president, assisted by Mrs. E. Cowell, wife of the president of the Men's Section and Mrs. P. Loder, who convened.

The Club rooms were beautifully decorated in a fall motif with red and gold sprays of leaves predominating. The centerpiece of sprayed golden fruit and candles put the finishing touches to a tasteful setting of many lovely desserts. Mrs. Bixley was in charge of decorations with Mrs. W. Gault and Mrs. M. White assisting.

Winners of the bridge were: Mesdames Jean Adams, Thelma Smith and Jean Smith. Door prizes were won by Agatha Gray, Vera Graham, Edyth Yarcoe and Shirley Martin.

Anniversary Services Held At Carmel

Successful anniversary services were held in Carmel Church on Sunday last. There was a large congregation in the morning and a good attendance at the evening service.

The pulpit was occupied at both services by the guest minister, Rev. George Amesbury, of Queensboro.

The choir under the leadership of Mrs. Clare Horton with Miss Judy Dafoe at the organ rendered anthems at both services. A junior mixed quartet and a duet also contributed to the inspiration of the services.

The floral decorations consisted of potted yellow mums, orange marigolds, and a basket of mixed dahlias.

The Rev. and Mrs. George Amesbury and little son, Phillip, were entertained at dinner and tea at the home of Mr. and Mrs. Seldon Homan. Other dinner guests at the same home were: Mr. and Mrs. John Plumpton, Belleville and Miss R. Parvainan, Kingston.

FEAR 50 DROWN

LAGOS (AP)—Radio Nigeria reported Monday that about 50 children were feared drowned in Niger River floods in eastern Nigeria.

PERSONALS

Mrs. Ed Logan is attending a conference at Toronto Lord Simcoe Hotel which is being held Tuesday and Wednesday for convenors of Women's Services Canadian Cancer Society, Ontario Division and will be a guest at the Lieutenant - Governor's reception at Queen's Park on Wednesday afternoon at 4 o'clock.

At the recent tea and bazaar sponsored by the U.C.W. of Centre Street United Church, Mrs. C. Bailey officially opened the event.

U.S. Evangelist Speaker at C.A. Meeting

FRANKFORD — Frankford C.A.'s met last Friday evening with vice-president Miss Connie Wood in charge of the meeting.

Song leader Alex Nyrssonen of EPBC, Peterborough, led in the singing of hymns.

Mrs. Fred Wood led in prayer.

Ushers Calvin Watson and Richard Patrick received the evening offering, following a prayer. Rev. P. Spring and C.A. leader Keith Helm gave the announcements. Miss G. Reilly sang a solo, "Christ Christ the Saviour Came."

Evangelist Miss Betty Freeman of Wayne, Michigan, was the guest speaker, speaking on "Proving God's Love in Your Heart and Life," taken from St. Matthew 22: 34-40.

Following the singing of a chorus, the service closed with a time of prayer.

Marie Arnaud Rising Star

By PEGGY MASSIN

PARIS (Reuters) — A rising star in the Paris fashion firmament is Marie Helene Arnaud, former model and internationally known cover girl.

Marie Helene is the second famed model to switch from modelling to designing. She follows Bettina, the late Ali Khan's fiancee, who designs a collection of sweaters and knitwear which are featured in leading Paris stores.

The Marie Helene Arnaud collection is being shown and sold in a new boutique in the Grand Maison de Blanc, the well-known department store opposite the Paris opera house.

This glamorous, red - haired former model has designed everything sold in the boutique which bears her name. Every coat, suit, hat, shoe, handbag, necklace and scarf on sale is the smart gold and white Louis XVI salon has been created by the ex-cover girl.

MASS PRODUCTION

Miss Arnaud's salon is another example of the growing tendency to bring high fashion or a ranking creator's specific style into mass production, for sale at reasonable prices.

Miss Arnaud received her fashion training from Gabrielle Chanel, where she was the star model for five years, a special protege and the personal assistant of "la grande mademoiselle."

Her first collection emphatically reflects Chanel's style and taste.

Coats are cut on young, high-waisted, redingote lines, often with small collars and cuffs of such expensive fur as mink or sable. Jewelry trends feature the same bulky pearl necklaces which have become a time-honored Chanel trademark, or multi-strand narrow gold chains.

The big difference is that Marie Helene Arnaud's clothes are ready made, and cost about one-quarter the price of an original Chanel model. Suits, for example, range from about $80 to $180. Coats cost about $170. Fur trimmings are extra.

PRE-NATAL CLASSES

TWO NEW SERIES STARTING

Tuesday, Oct. 30

and

Wednesday, Oct. 31

FROM 7.30 TO 9.30 P.M.

BELLEVILLE HEALTH DEPARTMENT

266 PINNACLE STREET

REGISTRATION FEE: $1.00 for Series of 8 Classes

WEDDINGS

SHAW — SAGER

QUEENSBORO — On September 15th, at 11.00 a.m., a lovely fall wedding was solemnized in Queensboro United Church, by Rev. George Amsbury, when Isabella Ella Maye Sager, daughter of Mr. and Mrs. Allan R. Sager, Mc. doc R.R. 2, was united in marriage to Cyril Glenn Shaw, son of Mr. and Mrs. Hedley Shaw, Eldorado, in a double-ring ceremony.

Baskets of ferns and pink and white gladioli and carnations adorned the altar, while white satin bows centred with red roses designated the guest pews.

Mrs. Fred Bailey rendered the wedding music and accompanied the soloist, Mrs. C. Tanner, Madoc R.R. 2, as she sang "The Wedding Prayer" and "O Perfect Love."

The bride, given in marriage by her father, was lovely in a full length bridal gown of white lace over taffeta, fashioned with Sabrina neckline, edged with seed pearls and crystals with cap sleeves. Her headdress was a tiara of pearls and crystals and crystals holding in place a finger tip veil of silk illusion tulle. She carried a cascade bouquet of red roses.

Miss Elizabeth Sager, Toronto, sister of the bride, was the maid of honor, dressed in a waist-length gown of yellow silk organza over taffeta, with a bolero jacket. She wore a rhinestone tiara and net headdress.

The bridesmaids were Miss Lynda Taylor, Picton, and Miss Patricia Blakely, Eldorado, and were dressed identically in champagne and blue waltz-length dresses of silk organza over taffeta with embroidered bodices.

All three carried bouquets of yellow carnations. They wore matching necklaces and earrings, gifts of the bride.

Mr. Cecil Broadwerth, Trenton, was groomsman, while Robert Sager, Madoc, brother of the bride, and Mr. Glenn Gryce, Belleville, acted as ushers.

The reception was held in Queensboro Orange hall, where the bride's table was centred with wedding cake, flanked by the bridal bouquets.

The guests were received by the bride's mother, attired in teal blue, lace over taffeta dress and matching accessories and a corsage of pink roses. The bridegroom's mother, who assisted in the receiving line, was gowned in blue crepe and matching accessories with corsage of yellow roses.

For the honeymoon to the west coast, the bride wore a blue sheath dress with matching hat and accessories and corsage of red roses. Upon return Mr. and Mrs. Shaw will reside at Eldorado.

Guests were present from Eldorado, Madoc, Queensboro, Picton, Belleville, Trenton, Cooper, Claremont, Toronto, Bannockburn, Brooklin, Oshawa, Stirling, Timmins, Frankford.

Among those attending were the bride's grandmothers, Mrs. M. A. Sager and Mrs. W. Holmes, St. Queensboro, and her great-grandmother, Mrs. George Geddes, Toronto, who is 93 years of age.

A miscellaneous shower was given by nursing friends in Belleville, and a miscellaneous shower was given at the home of Mrs. O'Rorke by her hometown friends.

KLEINSTEUBER — BILBAM

WHITE'S DISTRICT — A pretty double-ring ceremony was solemnized at Carrying Place United Church on Saturday, October 20th, at 2 p.m., by the Reverend Donald Pipe, when Miss Sylvia Ann Bilham, daughter of Mr. and Mrs. George Bilham of Bayside, became the bride of Mr. Morris Ross Kleinsteuber, son of Mr. and Mrs. Victor Kleinsteuber of Carrying Place.

The church was tastefully decorated with fall flowers when the bride, who looked lovely in a white French lace over blue taffeta gown, ballerina style with scalloped sleeves and skirt, blue linen pumps, blue feather-ed hat and pearl necklace and carrying a bouquet of deep pink carnations, was given in marriage by her father.

The bridesmaid, Miss Linda Dusenbury of Brighton, was gowned in a red velvet with white nylon gown, banded with red velvet and white accessories, and carried a bouquet of white carnations.

The wedding music was played by Mrs. William Hendricks of Carrying Place, who also sang "Simply to Thy Cross I Cling", during the signing of the register.

The groomsman was Mr. Allan Soles of R. R. 4, Trenton and the ushers were Mr. Gary Hunter of Ottawa and Mr. Victor Samuels of Trenton, both nephews of the bridegroom.

For the reception which was held in the hall of the Carrying Place United Church, the bride's mother wore a blue flowered amel jersey with black and white accessories and a corsage of pink carnations. The bridegroom's mother wore navy printed silk with lime green accessories and a corsage of pink carnations.

For the wedding trip to Peterborough, and points north the bride wore a light blue silk brocade with royal blue coat and blue accessories.

Mr. and Mrs. Kleinsteuber are residing at Carrying Place.

Guests were present from Bayside, Trenton, Belleville, Brighton, Carrying Place and Ottawa.

S. S. Teachers Hold Meet

WHITE'S DISTRICT — Mrs. Lawrence Dafoe was hostess to the teachers of White's Church Sunday School on Wednesday afternoon for an executive meeting.

The superintendent, Mrs. Albert Jones opened the meeting by all reading "Psalm. "Teach Me the Way of Thy Statutes", followed by prayer in unison.

The minutes of the last meeting were read by the secretary, Mrs. George Bilham. It was decided to continue the presentation of attendance pins. A combined teachers' book will be in use at the beginning of the year.

The hostess served lunch and a social time was enjoyed.

Takes Full-Time Job After Family Grows Up

MONTREAL (CP) — Mrs. Jeannette Boisseau didn't tackle a full-time job until her family of five had grown up and she was a grandmother. That was five years ago.

On Oct. 1, she became the new director of the eastend women's jail on Fullum Street, which usually contains 50 to 60 prisoners.

"I always felt I wanted to do something after my family grew up," she says.

Her interest in penology began when she got the job as secretary to the governor of the Bordeaux Jail in the north end. Although only a secretary, she found it difficult to "remain neutral" about what was going on around her.

It became increasingly involved in all human aspects of prison life," she said in an interview. "The cause of crime, the discipline of the prisoner, his medical attention, his rehabilitation. . . .

To learn more, she enrolled in a four-year night course on criminology at the University of Montreal. Her academic studies and her experience in administration qualified her for the director's job, a prison official said.

Mrs. Boisseau says one of her first big tasks will be to supervise the transfer of the women's jail to new quarters next year adjacent to Bordeaux.

"At that time, we hope to be able to make greater use of the services available at Bordeaux, and we hope to expand our own services as well," she says.

Although she expects to be a disciplinarian, "you must always remember to treat the prisoner as you would treat a person on the outside . . . she is a human being too.

Most of the Fullum Street prisoners were sent there on charges of prostitution or vagrancy. Many of them, says Mrs. Boisseau, don't have skills or families.

"How does her husband, Fernand Boisseau, secretary to the Historical Monuments Commission for Quebec, feel about her new job?

"My husband is not the kind of man to keep me from doing something interesting and worthwhile.

"But my father, he wouldn't approve at all."

Couple Marks 25th Anniversary

Mr. and Mrs. Everett Elliott of Rollomby celebrated their silver wedding anniversary recently.

They spent the weekend with their son Fred who is a second year student at the London Bible College, also with friends at West Hill.

On Tuesday evening, October 23rd, their wedding day, their family surprised them by a get-together at their home.

During the evening they were presented with a pair of lovely table lamps.

Refreshments were served including a beautifully decorated anniversary cake and all enjoyed a social hour.

ANYTIME! ANYWHERE!

Phone CENTRAL RADIO TAXI

WO 2-5353

for Prompt - Efficient Taxi Service

SPECIAL INTRODUCTORY OFFER

enjoy vacuum-fresh coffee at

10¢ OFF regular price

"...and you called 500 miles to tell me that!"

Perhaps she *does* feel he's a bit reckless—but isn't she *pleased*!!! umm? Actually a 3-minute station-to-station call costs so little—and it doesn't even take a minute to say "I love you" in any language! Isn't there someone, somewhere, who'd be just as happy to hear from you tonight?

THE BELL TELEPHONE COMPANY OF CANADA

LONG DISTANCE AREA CODES
spead your call! They're listed in the front pages of your phone book!

THE STEAM IRON THAT SPRINKLES WHILE DRY-IRONING . . .

Westinghouse

SO VERSATILE! It sprinkles on any setting, even dry-ironing, to give you a faster, better job. And it's designed to use plain, ordinary tap water. $23.95

CANADIAN WESTINGHOUSE COMPANY LIMITED

OPERATE ON PRINCESS

ATHENS (Reuters)—Princess Sophia of Greece, 22, was successfully operated on for appendicitis Monday.

Wife Preservers

When baking cupcakes or fancy small cakes, grease pans well on the bottom but lightly, if at all, on the sides.

PERCIVAL FURNITURE CO.

333 FRONT STREET — BELLEVILLE — DIAL WO 2-3489

Tolling Bell on Monastery Wakens Roosters and Calls 72 Monks to Another Day

By GERRY McNEIL

ST. BENOIT-DU-LAC, Que. (CP)—Deep in the black October night a tolling church bell wakens the roosters on neighboring farms and calls 72 men to another day in the life of a Benedictine monk.

It is 4:30 a.m., early even for the Magog country farmers, but each day of the year the bell calls the monks to their life of prayer, work and obedience.

Twenty minutes after it tolls, they file off to mass in their black robes and cowls, some with shaven heads, others with less monastic brush cuts.

As the sun colors Mount Orford and Owl's Head Mountain down Lake Memphremagog near the Vermont border, the monks are churning their cheese, feeding their 400 pigs and doing the other chores on the 600-acre property of the Abbey of St.-Benoit-du-Lac.

By 8 a.m., when they finally sit down to eat, the day is fully under way. It isn't one for a man who is cranky before breakfast.

Yet by monastic standards, it isn't particularly spartan. The Trappists, another Roman Catholic order, rise at 2:15 a.m. and carefully avoid unnecessary talk.

CHANT IN FIELDS

The Rule of St. Benedict, which governs the order, warns against too much small talk, complaining and laughter, tavern-style. But there's nothing in the rule book about cheerful work.

The busy Benedictines often break into Gregorian chant as they work in the orchards, fields or sugar woods around their baroque brick abbey 70 miles southeast of Montreal.

When they aren't printing Christmas cards, raising pork or making the blue cheese Quebeckers love, they can usually be found in their chapel, chanting the mass or the psalms in Latin.

The order has made Gregorian chant, official liturgical music of the Roman Catholic church, an art for the last 1,600 years. The abbey choir has published several long-playing records of it.

All this activity allows the monks to support themselves.

They also take turns at kitchen duty, policing the grounds and other menial tasks.

A French monk established the order here in 1912, the first members living in a small farmhouse overlooking the lake. Two were drowned going up to Magog by boat for supplies.

PROTESTANTS WELCOME

Now a good paved road leads here and for the last 23 years a towering four-story abbey designed by Paul Bellot, a Benedictine known as "the poet of brick," has been under construction.

The guest room looks like a Tudor hall, with a great fireplace and high-beamed ceiling, but there are Spanish and Asian influences in the octagonal towers and cloisters.

The white brick of the exterior looks as if it had been placed there by accident since it gets whiter with the years and was especially chosen for this quality.

The hallmark of the Benedictines is hospitality and the hotel section of the abbey rests among the first parts completed.

Benedictine tradition says each guest must be welcomed as if he were Christ himself. This goes for the Protestant minister and his parishioners who make an annual retreat here as well as the Roman Catholics who visit.

At one time, the monks washed the feet of guests but now the abbot washes their hands as they enter the dining room for their first meal at the abbey.

DON'T PROSELYTIZE

No one has to pay, though donations of the guests have helped build the abbey. Students from Sherbrooke, 30 miles west, may pay $2 for a weekend of cramming while businessmen in the mauve quarter pay much more for the peace of the abbey.

The Benedictines make it a point not to proselytize, taking instead a friendly interest in the beliefs of non - Catholic guests.

Strangely enough, the tolerant, democratic traditions of the order were established in the 6th century by a Roman ascetic who entered higher education as a short cut to hell and went off to live as a hermit.

St. Benedict, Benoit in French, left his cave on Monte Cassino when monks in the area begged him to become their abbott. He agreed reluctantly and under his iron discipline, as he predicted, there soon was rebellion in the ranks.

"Perhaps this experience helped the saint...when he laid down the rules of a new monastic order. It took from account human frailty, warning against a scrupulous rather than contemplative life.

It cautioned the monks against "murmuring" — backbiting and complaining — and their abbott about undue severity or lenience in his judgments.

MONKS MAY SMOKE

Though written in stangy, ungrammatical Latin — the language was dying then—the rule has proved durable and still governs much of the conduct of the order, though some paragraphs have gone out of date.

Knives are no longer worn, so there is no need to remove them before going to bed—a piece of advice St. Benedict aimed at preventing injury.

Another paragraph reads: "We do, indeed, read that wine is no fit drink for monks, but since nowadays monks cannot be persuaded of this, let us at least agree upon this, to drink temperately and not to satiety..."

The spirit of this rule is applied to cigarettes. The monks aren't allowed to buy them—the abbey estimated it would cost $3,000 a year if they all smoked — but they may have one if a guest offers it. Most don't smoke anyway.

Though the rule goes into detail on such living habits, the monks find themselves in anything but a rut. One explained that monastic life removes all the economic and other motivations that have in the modern mind.

"I don't have to worry about possessions, bills, food, clothes, shelter," said one. "They could take away my typewriter and it wouldn't bother me. My mind would still be free."

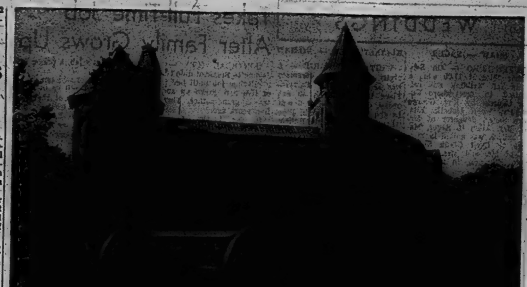

PEACEFUL MONASTERY — A monk of the Roman Catholic order of St. Benedict works in the fields outside the order's abbey overlooking Lake Memphremagog in Quebec's Eastern Townships. A French monk established the order at St.-Benoit-du-Lac, Quebec, in 1912 in a small farmhouse. Now the monks own 600 acres, raise pigs and make cheese.—(CP Photo)

BENEDICTINE CHEESE CELLAR — A monk in work clothes lays cheese in the cellar of the Benedictine abbey at St. Benoit-du-Lac, Quebec. The monks make popular blue and Swiss cheese for sale and cheddar cheese for their own use. (CP Photo).

Queensboro

QUEENSBORO — Mr. and Mrs. Basil Moore and children of Belleville spent Sunday with Mr. and Mrs. George Gordon.

Miss Betty Sager, Toronto, spent the weekend with her parents.

Mr. and Mrs. Garnet Reid, Cobourg, were weekend guests of Mr. and Mrs. Neil Johnson.

Mrs. Frank Berry, Mrs. Josephine Feeney and Joe-Anne spent Sunday with Mr. and Mrs. John Barry, Smith Falls.

Mr. C. Dawson, minister at Camnifton was guest speaker at Unified Church, Queensboro on Sunday afternoon, the Rev. George Ambury conducted anniversary services at Camnifton.

Mr. and Mrs. Robert Ogden and family, Oshawa, spent the weekend with Mr. and Mrs. A. Sexsmith and attended the funeral of Mr. Don Shannon.

Mrs. Arthur Holmes spent last week with Mr. and Mrs. Robert Tichner, Wooler Road.

Mr. and Mrs. Andy Moorhead and Andrew of Weston; Mr. and Mrs. Harry Fry and family of Peterborough, Mr. and Mrs. T. Palfrey of Toronto were weekend guests of Mrs. John Alexander Sr. and attended the funeral of Mr. Don Shannon on Friday.

Mr. Fred Rollins and Mrs. James Clark have been patients in Belleville General Hospital for more than a week.

The community met at the Orange Hall Friday evening to extend to Mr. and Mrs. Cyril Shaw (nee Isabella Sager) their congratulations and best wishes on their recent wedding. A social time was spent till 12 o'clock, the happy couple were presented with several household gifts, consisting of clothes hamper, rug, ironing board, breakfast set of dishes, magazine rack and silverware.

Mrs. R. A. Sager, accompanied by Mrs. Don Martin of Belleville, spent part of last week with Mr. and Mrs. Don Reynolds of New Market.

6th Tyendinaga

6TH TYENDINAGA—Sunday dinner guests at the home of Mr. and Mrs. Roy Boldrick were Mr. and Mrs. Glen Elliott and girls of West Huntingdon; Mr. and Mrs. Harry Cronkrite and family of Thomasburg; Mr. and Mrs. Earl Boldrick and boys, Ballerville and Mr. and Mrs. Lawrence Boyle, Mr. and Mrs. Charlie Bird and boys, Belleville, were Sunday evening guests at the same home.

Mr. and Mrs. Arnold Dilts of Roslin; Mrs. Hubert Townsend, Nancy and Roger were Sunday evening callers of Mr. and Mrs. Charlie Treverton.

Mr. Alton Goodman, Mr. Lorne McKenzie, Mr. and Mrs. Shannon and Mr. Franklin Larkin spent Monday in Lindsay attending the Farmers' Union convention, there.

Mr. and Mrs. Lorne Goodman and Mrs. J. Boldrick of Belleville spent Saturday afternoon and had supper with Mr. and Mrs. Arthur Boldrick.

Mr. and Mrs. Arthur Boldrick spent Sunday evening with Mr. and Mrs. Earl Alexander of Moneymore.

Mr. and Mrs. Harold Treverton and girls spent Sunday with Mrs. C. Parks and family, of Picton.

Mrs. Alton Goodman and Teddy had Monday dinner with her parents, Mr. and Mrs. Henry Gray of Roslin.

Mr. and Mrs. Alex Beaudrie and boys, Foxboro had dinner on Sunday with Mr. and Mrs. Arthur Boldrick.

Mr. and Mrs. Milton Treverton and Marlene spent Wednesday evening with Mr. and Mrs. Harold Treverton and girls.

Mr. and Mrs. Garry McKenzie and girls, Frankford, spent Sunday afternoon and evening with Mr. and Mrs. Lorne McKenzie and boys.

Mrs. Charlie Treverton and Mrs. Harold Treverton and girls called on Mrs. Van Allen of Latta on Thursday afternoon.

Mr. and Mrs. J. R. Emerson of Centenary spent Tuesday with Mr. and Mrs. Charlie Treverton. Mrs. Murney Wilson, 9th line was a supper guest at the same home.

Miss Stella Davis and friend, Belleville, called on her brother Ned and Andrew Davis, on Sunday afternoon.

TRAFFIC RATES

TWYFORD, England (CP)—Walter Rypens refuses to pay his rates until something is done about trucks which keep crashing into his store at the foot of a hill in this Hampshire village. Seven heavy trucks have gone through his shopfront since he bought the place 3½ years ago.

Point Anne

POINT ANNE — Mr. Ralph Sedore returned home from Missouri, U.S.A., after attending the convention of Local 219, of Point Anne.

Mrs. Sydney Lewis and daughter of Toronto are visiting with her mother, Mrs. Ralph Sedore.

Mr. and Mrs. Demzel Akey, and Mrs. and Mrs. Ivan Brandigan attended the hockey game on Saturday evening in Maple Leaf Gardens at Toronto. They also called on Mr. and Mrs. W. Galbraith at Oakville, on Sunday.

Mr. and Mrs. W. Akey spent the weekend in Weston with Mrs. Akey's sister and husband, Mr. and Mrs. Jack Reid. Mr. Reid is improving slowly.

Congratulations are extended to Mr. and Mrs. Robert Yome (nee Jean Stewart), who were married on Saturday in Eastminster United church, Belleville. Those attending from a distance were Mr. and Mrs. Bill Dickey, and from Downview, Belleville and other points west.

Congratulations are extended to Mr. and Mrs. Ronald Cummings on the birth of a daughter, and to Mr. and Mrs. Frank Phillis (nee Pat Chisholm) a daughter, Helen Theresa. Both babies were born in Belleville hospital; also to Mr. and Mrs. Bill Henderson on the arrival of a daughter.

BABY SHOWER

On Monday evening a baby shower was held in Point Anne for Mrs. Floyd Peters (nee Mary Henderson). The evening was enjoyed by playing euchre; winners were: Mrs. Betty McLinton, Mrs. Nina Fournier, Mrs. Joan Hopperson; low, Mrs. Eileen Akey; lone hands, Mrs. Louis Hull; lucky mate, Mrs. Jean Cummings; lucky cup, Mrs. Fournier. After euchre Mary was escorted to the chair of honor and presented with many lovely gifts for the coming event, for which she expressed her thanks and to all those who were so kind in having the shower. Refreshments were served by the ladies.

EUCHRE PARTY

The weekly euchre was held at the home of Mrs. Eva MacKay and winners were: Mrs. Pearl Genereaux, Mrs. Agnes Whalen; low, Mrs. Ruth Henderson. After euchre the hostess served refreshments and a pleasant evening was enjoyed.

WESTGATE PHARMACY
Open Daily 'til 10 p.m.
WO 2-3022
FREE MOTOR DELIVERY

Picton

Santa Claus Will Arrive By Helicopter

PICTON — When Santa Claus comes to Picton in November, he will arrive by one of the most modern modes of transportation — a helicopter.

At a meeting of the Chamber of Commerce Santa Committee on Monday, chairman Jack Colden said a special collection for this event will not be made. An increase in membership fees this year, will cover the cost.

The use of the helicopter is being checked by Sam Gentile and Jack Fowler. It will land on the flat roof of Gentile's supermarket.

Treats will be distributed to the children and later there will be free skating at the County Centre at the Fairgrounds. Phil Dodds was named to secure the treats.

The committee is requesting merchants to decorate early and to urge all citizens to help make the town attractive.

Wild BIRD FOOD MIXTURE
Including SUNFLOWER SEED
Attracts all kinds of wild birds and keeps them coming all winter.

WEED FREE
5 lb. bag ..... .69
10 lb. bag 1.15
20 lb. bag 2.10
50 lb. bag 3.95

SUNFLOWER SEED
1 lb. ..... .25
10 lb. 2.00

FREE DELIVERY
On orders $3.00 or over
Bishop's Seed GARDEN CENTRE
81-85 STATION ST.

Don't be misled

Investigate all the angles when it comes to home heating

Don't make a costly mistake when you choose your home heating fuel. It's too important, there's too much at stake, including the health and safety of your family. Investigate all the facts and carefully choose your source of information.

The simple truth is that there's nothing that can compete with Esso oil heat for safety, dependability *and* economy. We'll be glad to prove it to you with actual case histories. Call your local Imperial Esso Agent or Distributor for free advice; you'll be glad you did.

Completely automatic, safe and dependable Esso oil heat makes any home a better, happier place to live.

Spend winter in the wonderful world of ESSO *warmth*

Scoharie

SCOHARIE — Mr. and Mrs. Ben Payne, Bloomfield, are spending two or three weeks' holidays with their son, Mr. Carl Payne, Mrs. Payne and family at Elmira.

Mrs. Bert Walters called a meeting of the executive of Bloomfield United Church at her home on Friday afternoon to discuss matters of business. After the business Mrs. Walters served tea and cake for a social time. Mrs. Alan Baxter and Mrs. Harry Foster attended from here.

Miss Marie Hennessy is attending Bible School in Peterborough. She visited her parents, Mr. and Mrs. Merton Hennessy at the weekend.

Miss Hattie Howley, Miss Gwendolyn Noxon, and Mrs. Harry Foster were Sunday supper guests of Mr. and Mrs. Ross Foster and Elizabeth.

Mr. and Mrs. Glen O'Neil and two small daughters, of Odessa, were weekend guests of Mr. and Mrs. Merton Hennessy.

Mr. and Mrs. Blaine Foster, Darlene and Carol, Mr. and Mrs. Norman Dew, Patti and David motored to Peterborough on Sunday. Returning home they enjoyed supper at the Havelock hotel.

Mr. and Mrs. Donald Hennessy returned home on Sunday night from an enjoyable two weeks' trip to North Dakota.

HOLD SHOWER

A capacity crowd of friends and neighbors gathered at the home of Mr. Robert May and bride on Tuesday evening to extend their best wishes for Robert's and Winona's future happiness and to shower them with gifts for use in their home. An address was read by Marshall Tubbe and gifts were presented by the little Misses Marlene Kerr and Irene Reynolds. Lunch was served by a number of the ladies.

Garden Notes

Still Time for Lawn Repairs

By FLORA M. SAVILLE

There is still time to do some lawn repairs. Mowing can be suspended and the roller should not be used at this time of year. If moss was troublesome this damp summer now is the time to rake it out with a spring tooth rake. Some grass will come too but that can be repaired later. After raking make holes in the soil to let air in. Air is necessary for healthy root growth. There are special perforating tools for this or a garden fork will do. Top dress the area with five pounds per square yard of good top soil. Apply when grass is dry and spread evenly with the back of a rake. Bare places can be mended with new sods. Take these from the back garden.

If you have not dug your dahlias, cannas and gladiolus label them before digging. A colored piece of yarn or thick thread tied at the base of the stock will stay in place through digging, drying and storing. After digging the plant, colors tend to get mixed, and there is the danger of discarding or giving away the ones you want to keep.

DUG FOR STORAGE

Late carrots, parsnips and beets can be dug for storage now. Celery can stay in the ground for a while longer if given a light mulch of evergreen boughs, or hard wood leaves. Weigh the leaves down with bare branches you have pruned from shrubs or trees, or use chicken wire. Parsley and endive will last until the ground freezes if you will turn a bushel basket over the plants and anchor it down with forked sticks through the handles.

Trim back ragged perennials. There is still time to divide such hardy plants as

(Continued on Page 10)

Successful Living

(A Canadian Social Worker Helps with Human Problems)

Fears for Run-Away Daughter

DORIS CLARK

DEAR DORIS—Towards the end of June my daughter, who is only fourteen, ran away and there has been no word of her or from her since that day. I don't think I can go on much longer wondering what has become of her. My days and nights are haunted by all the thing that may happen to her.

I know she had been mixing with a bad crowd and had once been in trouble with the police. She knew we were concerned about her and had even been seeing the police social worker herself.

Later we discovered that she had been associating with a much older group, and was rarely with the friends with whom she had left the home.

For the sake of the other children we have tried to live as normally as possible, but each day it becomes more difficult.

The police have been unable to find her. The Salvation Army has also failed. The social worker that I have been seeing at the clinic has been marvellous through all this, and I can never repay her for the kindness and understanding which she has given me.

Do you have any ideas as to any other means we could take to find her? Whatever she has done she is our daughter and we want her back.—DESPERATE MOTHER.

DEAR DESPERATE:—Such terrible anxiety is well-nigh unendurable.

When your daughter revolts against her present companions—as I believe she will—any child care agency or children's aid service will give her the helping hand she needs to get back home again.

Keep hope alive for her—and yourselves. You have notified police, and all other possible sources of help, and I am making enquiries too. Now you can only wait. Which is hardest of all.

* * *

(Doris Clark, Master of Social Work, is a graduate of McGill, Toronto and McMaster Universities, and has had broad experience in social work. If you would like help with your problems, write to her in care of this newspaper, enclosing a stamped, self-addressed envelope.)

KIWANIS

TOY PROJECT

ANNUAL APPEAL

FOR

USABLE OR REPAIRABLE TOYS

Again we appeal for repairable toys for less fortunate children. Toys will be reconditioned by volunteer workers and turned over to the Belleville Fire Department for distribution.

TOYS CAN BE LEFT AT ANY SHELL SERVICE STATION

or

EITHER FIRE HALL

or

THE KIWANIS CENTRE

(any evening Monday to Thursday)

or

PHONE WO 2-5331

the mother plant. Leave them undisturbed and they will give you early bloom next year. The delphiniums can be transplanted in the spring.

Gravel and crushed stone walks or paths can be repaired now. Straighten the edges and add a thin new layer to all surfaces to improve their appearance.

When renewing sod beside a path or walk see that the final level is above that of the walk to allow ease in mowing.

Newly painted trees should be well anchored for a year or two until they have a chance to make new roots. See that the ties are adequate and that they do not cut into the bark. Fruit trees and bush fruit can still be planted until the ground freezes as long as the soil is not too wet.

See that the leaves are raked out of corners where they may pile up and smother valuable plants.

Do not allow weeds to go to seed. This will save much time next year.

A General Motors Value

Chevrolet Impala Sport Sedan

CHEVROLET... great new features, brilliant new ideas

One glance at the refreshing new beauty of the '63 Chevrolet tells you it's a winner. The new Chevrolet offers you a big bundle of money-saving benefits like the new self-adjusting Safety-Master brakes, for long lining life and safe, sure stops. Like the extended-life exhaust system, with heavy-gauge and aluminized metal to bring you longer life, better service. Like the new diode-rectified Delcotron generator that charges even at idling speeds, saves on batteries. And there's a new and broader engine choice, too, including a new standard Six, an improved standard V8 that thrives on regular gas, plus five other V8's ranging up to 425-hp. All this — plus Chevrolet's famous Jet-smooth ride! Exciting? You bet!

Chevy II Nova 400 Convertible

CHEVY II ... trim new beauty that stays young longer

Smartly styled, with a new husky look, Chevy II for '63 carries on the trend-setting traditions of its first amazing year. For '63, Chevy II offers even more comfort and convenience inside, without sacrificing any of its easy-handling nimbleness and handy size . . . plus a full range of full-size features, such as high, wide door openings for easy entrances and exits, a big, spacious trunk (up to 25.5 cubic feet), Mono-Plate rear springs for a smooth, even ride. Biggest feature of all, of course, is Chevy II's budget-sized economy . . . economy that merely *starts* with the low initial price. There's a whole load of ingenious new money-savers built into every Chevy II to bring you value that lasts! For instance, a unique internal ventilation system that water-flushes and air dries rocker panels, helps remove corrosive elements before they get a chance to start work . . . new easy-care maintenance features such as self-adjusting brakes, long-life aluminized exhaust system and increased lubrication intervals . . . the proven dependability and economy of Chevy II's Super-Thrift 4- and Hi-Thrift 6-cylinder engines. Get in on this new brand of excitement . . . see the new Chevy II for '63!

CORVAIR... the sporty car with saving ways

Corvair's distinctive brand of driving fun and agile elegance takes on new excitement for 1963! Graceful new styling, highlighted in gleaming metal trim, makes it even more of an eye-catcher on the road . . . new performance and maintenance features make it more than ever a family-budget favorite. New self-adjusting brakes, extended-life exhaust system, and an improved front suspension add extra value to every Corvair model, make the going extra-easy for you! Proved and acclaimed, Corvair's unique rear-engine design and balanced weight distribution give superior road traction, stable, steady going on all kind of roads . . . with plenty of gasoline economy! And for those who like their sports-car excitement pure and powerful, there's the new Monza Spyder*, with 150-hp Turbocharged 145 engine and all the trim and trappings of a real sportster! For sheer fun and family enjoyment, there's nothing like the '63 Corvair!

Corvair Monza Club Coupe

*Optional at extra cost. Whitewall tires optional at extra cost

'63 CHEVROLET—at your dealer's one-stop shopping centre

Be sure to see Bonanza on the CBC-TV network each Sunday. Check your local listing for channel and time.

C-63C

TRUDEAU MOTORS LIMITED

31-45 STATION STREET

Waterman's

Makes 1962 "Pen" Winner in Writing Improvement Competition. Presents Pens, Superior Inks.

High School Students!

Let your School Principal or any Waterman Dealer about Ontario Province Writing Improvement Competition. Handy booklet of the Canadian Waterman Foundation

Tulips can still be planted until the ground freezes.

Many kinds of anemones are hardy in Canadian gardens. Most of them cost less than a dollar for a dozen bulbs. Two or three dozen will make quite a spread of color early in the spring. They include Anemone Blanda, A. St. Brigid, A. Coronaria and A. Fulgens St. Bravo.

Ontario Intelligencer

SPORTS

Sport Slices . . .

RARE, MEDIUM, WELL-DONE

By GEO. H. CARVER, *Sports Editor*

When the rumors of a new 6,000-capacity million-dollar arena to be built on the outskirts of the city were flying around town a year ago, there was considerable headscratching and conjecture in various places.

High in the top runner brackets were stories of a professional team locating here or perhaps a junior "A" club. Would it be the Sault Ste. Marie Thunderbirds or the St. Catharines Teepees?

I don't doubt for a minute that certain professional interests were trying to get a toehold here, consistent, of course, on the construction of the new million-dollar ice palace. However, Item One didn't materialize. Item Two hasn't and don't hold your breath until it does.

When the cracker-barrel panels exhausted the topics of top hockey possibilities, some of them turned to a more practical theme. What, if the 401 Ice Taj Mahal become a reality, would become of the creaky bones of Old Lady of Market Street?

Some "well-informed" sources had it that a supermarket chain was ready to take over the House of Home and utilize it as a groceries' warehouse. Others had it the Arena Commission would cut off the annual eleago problem, demolish the "House of World Champions" and use the space as a parking lot, with meters.

But a group of sane-thinking men with an eye to an inevitable necessity of the future, in fact the present time, secretly nursed the idea that would solve a big problem, one that grows bigger each year.

They were the officials of the Belleville Minor Hockey Association, who have been faced with the facilities troubles since the half-pints were brought in off the wide sweeps of the bay and the other outdoor playing spots to play organized hockey under a roof.

If the new arena materialized it would accommodate the city's topbrackets hockey. This, they felt, would leave the venerable Market Street structure available for other leaguegates and open a new vista of much-needed facilities for the hockey-playing subjects of their organization.

But, "the well-laid plans . . . ", as the rumor boys had it, went agley. The new has not materialized and about the only thing that hasn't changed, and never will change, is the annual increase in the ranks of minor players.

Man can build arenas; bring down mountains; erect huge skyscrapers and bridges, but he cannot readblock the inevitable course of Nature. Each year, as Time marches on, sees a more substantial upsurge in the number of youngsters graduating to hockey-playing age.

But while Time and Nature march on, ice facilities for the new generations are standing still. And if this city is to continue its interest in providing hockey outlets for its youngsters, something should be done about it.

The Arena Commission is doing its best with its ice-time provisions for the kiddies. Other organizations and people are entitled to arena privileges, too. They cannot be given the cold shoulder.

Well over 1,000 youngsters have been organized into hockey teams and leagues here this season. The majority of the teams are packed with some 23 players. This, with limited ice-time, does not give each youngster the opportunity to play that he should get. Don't blame the coaches, managers or the RMHA. It is simply a matter of not enough ice time available to the organization.

Other cities, like Oshawa and Peterborough, apart from the metropolitan centres, have separate arenas for minor hockey alone.

Unless something is done about it, or minor hockey is dropped, the situation here will worsen with the years. A new arena may be out of the question, but open-air city-operated rinks are not beyond possibility. Better yet, cover them with artificial ice plants.

Other centres of comparable size have them.

A. L. Scoring Race

'Red' Sullivan Tops Pack

NEW YORK (AP)—Player-coach George (Red) Sullivan of the new Baltimore Clippers, an ice game he once had the most goals, six apiece. Dave Creighton, Baltimore is tops in assists with 10.

Buffalo's Denis DeJordy shows the way among the goalies, having allowed six goals in five games for a 1.20 goals against average. He also has posted the most shutouts, two.

Darts League Results

Maclennes Men squeezed past Wilf's City Service 6-5 in the tightest game of seven played in the Belleville City Dart League last night.

In the other games, Lucky Lows downed ANAP 8-5, Dorcas defeated Landscapers 7-6, Blindsmen took an 8-3 win from the Legion, Hobby Shop topped Skyliners 7-4, El Ranchos defeated Jim's Place 8-3 and Corby's Specials downed the A and P 7-4.

L.A. Gets Yankee Hurler ★ ★ ★ ★ ★

Deal Turley For Bo?, Angels Say No

NEW YORK (AP)—Have the world champion New York Yankees entered the Bo Belinsky sweepstakes by shipping veteran Bob Turley to Los Angeles Angels?

That was the first question that popped to mind in baseball circles Monday after the Yankees sent Turley, outstanding hurler in the majors four years ago, to the Angels on a conditional basis.

Is Belinsky involved?

No, says Belinsky. "I'd think they'd make a better deal."

No, says an Angel spokesman. "Bo Belinsky won't be in the deal."

HANEY DENIES

"Everybody's going to think it's Belinsky," another Angel spokesman told Los Angeles general manager Fred Haney when he was notified of Turley's acquisition. And Haney replied: "It is not Belinsky."

Belinsky, 25 - year - old lefthander who made up his first season with the Angels in a considerable amount of hot water, is expected to be packaged for a shipment sometime before the 1963 season gets under way.

Belinsky broke into baseball with a bang, pitching a no-hitter in the early part of the 1962 season. He became involved in a trade rumor after some late-night escapades that angered Angel officials and earned him the tag Bright Lights.

Now, despite the protests, he may figure in the Turley deal.

The deal was conditional. General manager Roy Hamey of the Yankees said Monday the Yankees will give New York a mutually satisfactory player at opening day, 1963, if Turley is retained by Los Angeles. The veteran right-hander developed bone chips early in the 1961 campaign and has worked infrequently since. He underwent elbow surgery last fall.

Turley, who pitched only one complete game in the last two seasons, had a 13 record in 1962. He also won three games in 1961. He now is player-manager of the San Juan team in the Puerto Rican winter league.

Turley was the ace of the Yankee pitching staff in 1958 when he won 21 games, and was named winner of the Cy Young Award as the top American league pitcher. He also paced the Yankees to World Series triumph that year, winning one game and saving another in relief as New York beat Milwaukee Braves.

Enters Hospital Today

Mystery Test For Willie

SAN FRANCISCO (AP)—Willie Mays, the San Francisco Giants' centre fielder, entered Mount Zion Hospital today to begin a series of physical tests.

His doctor, Harold Rosenblum, said results of the tests will be known by Friday or Saturday.

Chub Feeney, Giants' vice president, said Monday night the announcement took him by surprise since Willie had been in his office earlier in the day and had not said anything about it.

What's wrong with Mays?

"Nothing," Feeney said. "I'm sure these tests are just precautionary."

During a late season road trip to Cincinnati, Mays collapsed in the dugout and was unconscious for several minutes. He was in hospital for three days before rejoining the team.

Manager Alvin Dark said Mays was a victim of mental and physical exhaustion. "You would have to be a baseball player to know what a strain a pennant drive can be," Dark said.

The Giants went on to win the National League flag in a playoff with Los Angeles Dodgers but lost the World Series to New York Yankees.

Mays, the majors' home run leader with 49, was one of two Giants to schedule a visit with Dr. Rosenblum. Orlando Cepeda would get a thorough examination to see how his right eye has a cataract.

Cepeda said last week he flunked a driver's test and an eye specialist subsequently told him he had a cataract on his right eye.

He returned from a weekend trip today and was ordered by the Giants to see Dr. Rosenblum, ophthalmologist, Jr. George Campion.

Postponed To Nov. 15

Pender, Torres Bout Off

BOSTON (AP)—A heavy cold suffered by challenger Jose Torres today wrote a new chapter in the tortuous trail of title defenses by pursuit middleweight boxing champion Paul Pender.

Pender, who had been scheduled to risk his version of the 160-pound crown Friday night at Boston Garden against the unbeaten Puerto Rican, now must wait until Nov. 15, a date set by promoter Sam Silverman after conferences with both camps. It was the 10th time a title fight involving Pender had been postponed.

While Torres' cold was the official reason given for the postponement, Silverman revealed another. On Nov. 15, the Pender-Torres fight, scheduled at 9 p.m., will be followed by a closed-circuit showing of the Archie Moore - Cassius Clay heavyweight bout in Los Angeles.

With that combination the promoter hopes to gain a bigger box office figure for a fight which lost some of its luster after the Dick Tiger-Gene Fullmer brawl in which Tiger won Fullmer's World-Boxing Association title.

Pender, 31, recognized as champ in two states and Europe, reluctantly agreed to the delay.

Torres's camp said the unbeaten former Olympic king, who claims 20 knockouts in 26 pro starts, was anxious to follow his training program since last Wednesday due to the cold.

Fights Last Night

Tokyo — Katsutoshi Akoki, 117¾, Japan, outpointed Kenji Yonekura, 117¾, Japan, 12. (Orient bantamweight title).

San Jose, Calif.—Paul Armstead, 137, Los Angeles, outpointed Joey Reynolds, 132, St. Louis, 10.

JOB FOR EMERSON

NEW YORK (AP)—Roy Emerson, No. 2 ranking amateur tennis player from Australia, has signed a two-year contract with a tobacco company as a public relations representative, the company announced Monday. His job will leave him free to compete in his usual number-of tennis tournaments.

Palmer Tops Golf Loot List

DUNEDIN, Fla. (AP)—Arnold Palmer continues to lead professional golfers in total money earned on the tournament circuit this year, but Gene Littler is rapidly becoming a threat to his crown.

Palmer's unrelated title the last two months, having played 21 tournaments, winning seven for $61,461.

The top 10: Palmer $61,445, Littler $56,200, Bill Casper $51,-942, Jack Nicklaus $51,315, Bob Goalby $46,025, Gary Player $45,528, Doug Sanders $39,269, Bob Nichols $32,187, Phil Rodgers $32,181, Billy Maxwell $31,-234.

MONSTER VESSEL

World's largest oil tanker in 1962 is the 131,000 - ton Nisho Maru of Japan.

Got Six Points, Richard Still Tops

Ab MacDonald The Week's Best

Back With Cardinals

Rickey A 'Miracle Man'?

Question Not When But Where

CALGARY (CP) — The first Western Football Conference playoff game between Calgary Stampeders and Saskatchewan Roughriders will take place Nov. 10 but the site will depend on the outcome of the Saskatchewan-British Columbia game Saturday.

Calgary now is in second place but a Saskatchewan victory at Vancouver would mean the two clubs would end the season with identical records. The Riders would have the choice of venue for the playoff game because they have the best-for-and-against record against Calgary.

The Nov. 10 game and the second playoff encounter on Nov. 12 both will be afternoon games.

WITHDRAWS FROM TEAM

MONTREAL (CP) — Marcel Bellefeuille has withdrawn from Canada's British Empire Games boxing team because of an eye injury and may be forced to retire from boxing, it was learned Monday.

The 21 - year - old Montreal featherweight hurt his left eye while sparring, leaving his vision impaired. He was told by doctors to give up training for at least six months.

Bellefeuille was a member of Canada's 1960 Olympic team.

ST. LOUIS (AP) — Branch Rickey rejoined St. Louis Cardinals Monday after separation of 20 years and announced it would take a miracle for the baseball club to win the pennant next year.

The husky-browed, 80-year-old Rickey sat in an office at Busch Stadium and said his new job is the production and development of players.

"This club can't be traded into a pennant," Rickey said. "There aren't that many players around for trade. The players have got to be developed."

When told that a new baseball stadium is scheduled for construction in St. Louis in 1964, Rickey said "It would be a great thing if the team could be a contender by then."

Rickey said he looks upon St. Louis as home. He worked as field manager, business manager and vice-president from 1917 until 1942.

Two of Rickey's most noteworthy contributions to baseball were the development of the farm system and the bringing of Negroes into the major leagues.

'Cookie' Nearing Rush Mark

DALLAS, Tex. (AP) — Star fullback Cookie Gilchrist of Buffalo Bills not only lengthened his lead in rushing last week but moved closer to an American Football League ground-gaining record.

The powerman of the Bills picked up 89 yards against Denver Broncos, raising his season total to 618. He needs to average 55 yards a game the rest of the way to crack the record of 948 set last year by Billy Cannon of Houston Oilers.

League statistics released today also show Gilchrist, formerly of Toronto Argonauts in the Eastern Conference, in fourth place in the scoring race with 60 points on nine touchdowns and two field goals. Gene Mingo of Denver leads the pack with 64 points on four touchdowns, 30 converts and 18 field goals.

	G	A	Pts.	PIM
Richard, Mtl	5	5	10	6
Pennington, Bos	3	7	10	4
Delvecchio, Det	3	7	10	4
Hay, Chi	4	4	8	0
Geoffrion, Mtl	3	5	8	12
McDonald, Chi	2	5	8	0
Oliver, Bos	2	6	8	8
MacDonald, Det	4	3	7	2
Mohns, Bos	3	4	7	0
Spencer, Bos	3	4	7	8
Bucyk, Bos"	3	4	7	4
Provost, Mtl	3	4	7	6

NAMED MISS RIDER

OTTAWA (CP)—Renata Pikalo, 17, blonde, blue-eyed and 36 - 21 - 36, was chosen from among seven contestants Monday night as Miss Ottawa Rough Rider of 1962. The Grade 12 student from Laurentian High School, who came to Canada from Latvia 14 years ago, will compete for the Miss Grey Cup title against eight others from Canadian Football League cities.

YOUR TV SET GOT THE JITTERS?

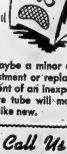

Maybe a minor adjustment or replacement of an inexpensive tube will make it like new.

Call Us FOR THE RIGHT JOB, DONE THE RIGHT WAY AT THE RIGHT PRICE

ANY MAKE ANY MODEL

WO 2-5349

HITCHON'S

340 FRONT STREET

COAL

FAMOUS LEHIGH VALLEY ANTHRACITE

WELL SCREENED AND DUST TREATED FOR CLEAN DELIVERY

LYNCH COAL AND OIL CO.

77 FRONT STREET WO 8-2217

comes winter... GO STANFIELD'S!

THERMAL UNDERWEAR

for extra comfort—extra warmth

- Biggest selling underwear for active men. Thousands of tiny knit pockets capture body warmth and insulate against the cold and dampness. Fine cotton yarns are shrink controlled . . . garments hold their shape through endless washings.

Thermal Shirts are available in two weights, have patented nylon reinforced neckband, long or short sleeves. Sizes S, M, L, in from $2.50 to $3.98.
XL slightly higher.

Elastic Waist Longs feature long wearing double seat, snug fitting cuffs. Sizes 30-44 from $2.98 to $3.98.
XL slightly higher.

Combinations are also available in two weights, long or short sleeves. Sizes 34-44 from $5.50 to $7.50. Oversizes slightly higher.

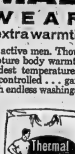

"When You Buy Stanfield's You Buy the Best"

STANFIELD'S

Stanfield's Limited • Truro, Nova Scotia

Punch Mum On Injury To Arm

TORONTO (CP)—Punch Imlach is still wearing a cast on his left arm, but he isn't saying why.

The manager-coach of Toronto Maple Leafs of the National Hockey League said Monday night the injury has nothing to do with hockey.

He missed practices last week and showed up at Maple Leaf Gardens Saturday night with the cast.

"I'm not saying anything on it," said Imlach Monday night. "They've all asked me about it, but it has nothing to do with hockey.

"It's just an arm injury. It happened last week."

Sports Calendar

HOCKEY

Tonight — City Hockey League meeting, Recreation Centre, at 7.30 p.m.

Tonight — Jeppe-Rollins practice, Memorial Arena, 9.00 to 10.00 p.m.

Tonight — Belleville Junior "B" practice, Memorial Arena, 3.00 to 9.00 p.m.

Thursday — Pr. Ed. North Shore League: Sacy vs Belch Construction, 9.15; Rossmores vs Hibbard-Callow, 9.45 p.m.

BADMINTON

Every Wednesday, at nine o'clock, every Friday and Saturday, at eight o'clock, at the Belleville Armouries.

TRAP SHOOTING

Every Sunday, at Quinte Trap and Gun Club, 10.30 a.m.

ARCHERY

Belleville Bowmen Archery Club meets at 284 Dundas St. every Tuesday and Thursday at 6.00 p.m.

BASKETBALL

Tonight — Bay of Quinte League meeting at radio station CJBQ, 7.30 p.m.

FOOTBALL

Today — Bay of Quinte COSSA; Napanee at Trenton, 3.30 p.m.

Thursday — Quinte COSSA: BCIVS at Moira; Quinte at Trenton; Picton at Brighton, 1.30 p.m.

Frank Ryan To Quarter For Browns

CLEVELAND (AP)—Quarterback Frank Ryan, five-year veteran of the National Football League who has spent most of his time watching from the bench, will carry Cleveland's offensive load now that the Browns have lost No. 1 signal-caller Jim Ninowski for the rest of the season.

"It gives me a good feeling to have the responsibility, although I'm sorry I had to get it through an injury to Jim," Ryan said Monday.

Ninowski was hurt Sunday in the second quarter of a game against Pittsburgh Steelers and Ryan came on to lead the Browns to a 41-14 triumph. The win gave a 4-3 won-lost record in the Eastern Conference race.

Ninowski is out with a dislocated left shoulder and fractured collarbone.

His loss was the second major blow to the Browns, who had counted on his passing and the running of Jimmy Brown and rookie Ernie Davis to carry them to the eastern crown. Davis was lost for the season with leukemia.

Quinte COSSA Grid Standings

SENIOR "A"

	W.	L.	F.	A.	Pts.
Quinte	5	0	173	33	10
Moira	3	2	72	43	6
Trenton	3	2	72	70	6
Picton	3	2	88	96	6
BCIVS	1	4	83	96	2
Brighton	0	5	13	100	0

JUNIOR "A"

	W.	L.	T.	F.	A.	Pts.
Brighton	4	1	1	150	70	9
Trenton	4	1	0	79	26	8
BCIVS	3	1	2	78	68	8
Napanee	3	2	0	32	84	6
Quinte	2	4	0	58	103	4
Picton	1	4	1	105	53	3
Moira	1	4	0	20	131	2

Phone for Appointment Daytime or Evening

Custom Tailored Clothes

NEWT WILBUR

WO 8-9259

183 FOSTER AVE.

(Opp. Masonic Temple)

Announces Retirement

Argos Rote Passes -- Out Of Game

TORONTO (CP)—Even if Zo-Rote fails the sport upset of the year by leading Toronto Argonauts to the Grey Cup, he won't be coming back to the Canadian Football League next season.

"There's no way I'll play here next year," he said in an interview Monday night. "They could offer me $40,000 and it wouldn't make any difference."

The 34-year-old passing great, in his third year with Argos after an 11-year stay in the National Football League, has decided to call it quits.

Rote owns a concrete conduit business at Detroit and plans to expand it next year.

He wasn't always popular in Toronto. But the veteran quarterback had one of his good days here Sunday when he led Argos to a 23-22 win over Ottawa Rough Riders.

The win kept Argos' playoff hopes alive and the fans gave him a hero's ovation.

Rote emerged from Sunday's game with a charley-horse in his left leg and an injured hand which someone had stepped on.

Argos, who have a final-game showdown for a playoff spot with Montreal Alouettes next Saturday at Montreal, were worried about his condition.

But Rote said his leg is loosening up and the injured hand is his left one—not his passing hand.

Minor Players Must Register By Friday

Boys with the exception of juvenile players wishing to play Minor Hockey must be registered not later than Friday, November 2nd. Registrations received after this date will not be allowed to a team until December 1st.

Paquette Back With Alouettes

MONTREAL (CP) — Defensive end Don Paquette, sidelined a month ago with a twisted knee, has returned to the Montreal active list, the Alouettes announced Monday.

But Ron Brewer, a corner linebacker, was placed back on the injury reserve list for a 15-day extension. He suffered a broken ankle a month ago.

The club said it still has no word on the condition of centre Joe Stracina who reinjured his knee against Hamilton here Saturday. It was not known whether Stracina would be able to dress for the game with Toronto Argonauts here next Saturday.

Tackles Milt Crain and Bobby Jack Oliver will rejoin the Montreal lineup for the Argo game. Crain was out for seven games with a fractured cheekbone and Oliver missed one with a pulled hamstring muscle.

MAN-MADE FOREST

Workmen in Natal, South Africa, are planting 152,000,000 pine trees in a 300,000 - acre tract in a 20-year project.

All In Sport

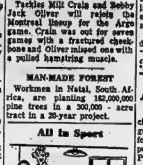

"I've developed a new serval"

Vote $1,000 To Junior Club

Boosters Elect Officers

The Belleville Booster Club voted a grant of $1,000 in support of this city's entry in the OHA Eastern Junior Hockey League last night.

A motion, passed in October of 1961, placing $3,000 of the Booster Club's money in a trust fund, was rescinded last night.

The release of this $3,000 gave the Boosters a savings account of $3,200, and from this came the $1,000 for the juniors.

Gordie Bell, president of the Belleville Junior "B" Hockey Club, thanked the Boosters for the $1,000 contribution.

Twenty persons attended the meeting at City Cafe and near the end of the 2½ hour meeting, named a new Booster Club executive for the 1962-63 season.

Replacing three-year President Jim Matthews was Len Mason, one of the original members of the club.

Joining President Mason on the executive proper were Clayton French, as vice-president, Mary Garvin, returning once again as secretary, and Jack Begley, as treasurer.

Peter Brinkman, although not present, was named membership chairman, while other executive appointments are scheduled for the next meeting, to be held sometime next week.

Booster membership tickets, expected to go on sale by the end of this week, will be sold for $1 each this season. A Booster membership card will give the holder the right to secure the same seat for each of the Juniors' games this season. Half of the price of each membership card will go to the hockey team.

'Injured' Player Scores

Navy Trick Play Clicks

NEW YORK (AP)—An official said Monday Navy was not guilty Saturday of violating football ethics in a trick play pulled in a 32-9 victory over Pittsburgh.

The play—a variation of the old-fashioned "sleeper" — had Navy's Bill Elliott crossing the goal line from Pitt coach John Michelosen.

"The play was perfectly legitimate," Irwin Weiss, the game's umpire, told a meeting of the New York football writers.

Early in the game, Jim Stewart, a halfback, feigned a knee injury and limped toward the sideline. The Navy player lined up quickly, instead of going to the bench, Stewart shot down the field, took a pass and went a 69-yard touchdown.

"Take a look at the code of ethics and see if it doesn't say somewhere about a tendency to deceive," Michelosen said.

Weiss said Navy coaches had told him of the play before the game and there was no violation.

"By feeling is that a team must always be alert to everybody on the field," he added.

RAILROAD TOLL

Some 30,000 workers were stricken with disease and 1,500 died in building Brazil's 228-mile Madeira - Mamore railroad in 1910.

Wanted! Juvenile Players

Wanted — Juvenile hockey players!

The Belleville Minor Hockey Association, with its squirt, peewee, bantam and midget hockey leagues all set to go, is working on a "juvenile set-up.

President Ross Soule says he is hoping to obtain at least three juvenile teams but at the present time there are only about 20 players registered.

Registration forms are put out in the schools but many juvenile-age players do not go to school, thus did not receive these player forms.

Any boy of juvenile age, wishing to play hockey, is asked to be at Memorial Arena on Sunday, November 11. Juvenile play will get under way that day at five o'clock and the division will still be open for registration.

You can also pick up registration forms at the present time, or any time for that matter, at the Recreation Centre on Pinnacle Street.

From here on in it is up to the boys. If you want to play juvenile, better let the BMHA know about it.

The Tracks

TORONTO (CP)—Coup d'Etat, striving to win a race for the last seven months, finally made it Monday at Old Woodbine, just a fifth of a second off the track record for seven furlongs.

Coup d'Etat was ridden by the Ontario riding sensation, Ross Turcotte, the first time the two had been united.

Coup d'Etat, a 4-5 favorite, covered the distance in 1.24 3-5, with Basra and Kentucky Warbler a head-to-head chase three lengths back, and paid $3.60.

A 16-to-1 outsider, Snow Lane, won the first race on a $40 payoff. Kings Heart was the $6 winner of the second, and the two were worth $172.80 in the daily double.

U.S. INVESTMENT

Total United States investment in Western Europe in 1962 was estimated at $6,600,000,000 with about half of it in Britain.

LIKES MODERN GAME — Eddie Emerson, who played his first football game with Ottawa Rough Riders in 1909, and who set a durability record by not retiring until 1937, chats with fullback Dave Thelen of the 1962 Riders. Emerson, now 75, is a director of the club. He says the modern game is better in every respect that it was when he played. (CP Wirephoto)

Terriers Shade Woodstock

GALT (CP) — Galt Terriers emerged with a 2-1 victory from a duel between goaltenders Monday night as they nipped Woodstock Athletics in the opening game of the Ontario Association Senior A season for both clubs.

An estimated 500 fans watched Woodstock's Ron Sailer and Galt's Dave Dryden stage a tight contest before right winger Andy McDougall broke it up at 10:15 of the final period. Ron Brain scored Galt's other goal and Neil Cockburn hit for the losers.

Dryden, one of the 10 new Terriers for their opening night lineup, made 30 stops, one more than Sailer.

Cockburn gave the Athletics the lead at 7:40 of the first period. Brain tied it midway in the second period, assisting in on Frank Carroll's pass.

BARONS GET FORWARD

CLEVELAND (AP) — Cleveland Barons of the American Hockey League announced Monday the acquisition of Wayne Fetlaz, 26-year-old rightwinger with Hull-Ottawa of the Eastern Professional Hockey League from Montreal Canadiens, with whom the Barons have a working agreement.

Hockey Standings

By THE CANADIAN PRESS

Ontario Senior

	W	L	T	A	Pt
K-W	1	0	0	7	5
Windsor	1	0	0	7	5
Galt	1	0	0	2	2
Chatham	0	1	0	5	0
Sarnia	0	1	0	5	0
Woodstock	0	1	0	1	0

Monday's Result
Woodstock 1 Galt 2

Tonight's Games
Kitchener at Woodstock
Chatham at Sarnia

Other scores:

Ontario Junior B

St. Catharines 4 Stamford 6
Riverside 0 Detroit 7
St. Thomas 3 Tillsonburg 6
Saskatchewan Senior
Yorkton 5 Regina 4
Saskatchewan Junior
Fffin Flon 2 Saskatoon 3

CATCHER IMPROVES

HOUSTON, Tex. (AP)—Former major league catcher Gus Mancuso, 56, was listed in good condition in a local hospital Monday suffering from injuries received Monday night in a two-car collision which killed his wife. Mancuso played in the major leagues from 1926 to 1945 on several National League teams.

Stamps Hit By Injury Gremlin

CALGARY (CP) — Calgary Stampeders lost more than the game to Saskatchewan Roughriders Saturday night in Western Football Conference play.

While Saskatchewan suffered no injuries other than the usual scrapes and bruises in their 23-15 victory at Calgary, all-star Stampeders guard Tony Pajarcowski is being treated for a badly-sprained ankle.

Coach Bobby Dobbs said Monday the injury suffered when Pajarcowski was making a block in the last half of the game, makes him a doubtful starter in the first semi-final game against Saskatchewan Nov. 10.

Calgary linebacker Henry Huth, hit on the knee in Saturday's action, is to undergo surgery Wednesday to correct ligament damage.

Defensive end John Caldrese and Jim Dillard also hurt their ankles, but are expected to be ready for the playoffs.

BIG CHURCH

The Lutheran Church in America had about 3,300,000 members in 1962.

NOW! A cigarette that filters ONE...TWO...THREE ways!

NEW TWIN FILTER MAYFAIR

Not just one filter—TWO! And Twin Filter Mayfair is King Size! This scientific combination of two totally different filtering materials plus the new mildness of specially refined tobaccos gives you

TRIPLE FILTRATION!

The Imperial Tobacco scientists started with a pure-white, easy-drawing filter of cellulose—nature's own filtering agent.

They combined it with soft, super-absorbent "Astra." *This is Canada's most efficient filter.*

Mayfair's tobaccos—specially refined to a new mildness—add their own recognized filtering action. Result: TRIPLE FILTRATION!

ANOTHER STEP FORWARD FROM IMPERIAL TOBACCO'S RESEARCH LABORATORIES!

RELAX AND ENJOY THIS EXCITING CIGARETTE

*Astra is a registered trade-mark.

TISSOT

IS THE SECOND-LARGEST SELLING WATCH IN SWITZERLAND

THERE IS NO GREATER VALUE IN ACCURACY AND LONG LIFE FOR AS LITTLE AS $45.00

UNCONDITIONAL TISSOT GUARANTEE: For one year from the time it is bought, your Tissot Watch will be repaired without charge should it cease to function for any reason, including accidental or other damage.

$1.00 will hold your TISSOT until Christmas

ED. LOGAN-Jeweller

21 BRIDGE ST. EAST WO 8-8535

ONE DOOR EAST OF THE 4 CORNERS

Canadian span of the $20 million international bridge linking Sault Ste. Marie, Ontario, and Sault Ste. Marie, Michigan. In the distance, the American Span and the American Soo, on the opposite side of the St. Mary's River. Officiating at the opening on October 31 will be Prime Minister Robarts and Governor John B. Swainson of Michigan.

Three-Span $20 Million International Bridge at Soo To Be Opened Wednesday

The $20 million Sault Ste. Marie International Bridge will be officially opened October 31 by Provincial Treasurer James N. Allan and Michigan Governor James B. Swainson, accompanying Mr. Allan will be the Hon. Charles S. MacNaught, newly appointed Minister of Highways; Hon. W. A. Goodfellow, former Minister of Highways and now Minister without Portfolio; other cabinet ministers and the Hon. Leslie M. Frost, former prime minister.

Over-all length of the construction being opened, including the Canadian and American approaches is 2¾ miles, of which more than two miles is represented by the three spans, one Canadian and two on the American side.

A round trip over the new bridge by automobile, regardless of number of passengers, will cost $1.80, payable in either Canadian or American money. Cars of more axles travelling together this represents a saving over the present ferry charges. A condition of the financing of the $20 million bridge undertaking was that the ferry service between the Canadian and American Soo would be terminated when the bridge was opened to traffic.

Key to financing of the project, construction of which began in September, 1960, was the decision of the Government of Ontario to purchase outright all of the $7,850,000 issue of Series "B" bonds, bearing interest at 4½ per cent. At the time of the precedent-making announcement a spokesman for one of the financial houses which later participated in the sale of the $3,400,000 issue of Series "A" bonds sold to private investors remarked, "For three years we have been trying to arrange this financing. Now the Province of Ontario has provided the impetus." From that date forward definite plans for a beginning of construction picked up momentum.

The two bond issues represent a total of $16,250,000 toward the cost of the $20,000,000 project. An additional $4,000,000 required for the Michigan approaches, was provided jointly by the U.S. Bureau of Public Roads and the Michigan State Highway Department under the federal program of assistance for highway construction.

The Province of Ontario made another singular contribution toward transforming the "dream" of a bridge to link the Canadian and American Soo into a possibility by purchasing outright in June, 1960, the International Transit Company, which operates the three ferry boats plying the St. Mary's River at Sault Ste. Marie. By doing so, and further agreeing to operate the ferry company until the bridge was opened — at which time the ferry service would be discontinued — Ontario cleared away another serious obstacle to sale of the $6,400,000 Series "A" bonds, placed mainly in the U.S.A.

All work on the Canadian section was carried out by Canadian contractors, using Canadian labor and materials.

"The determination," said the Premier "of the Government of Ontario to see a bridge built at Sault Ste. Marie — a resolve backed with an investment of $7,850,000 bridge bonds — was based upon a master plan of development for Northern Ontario through the expansion of its highway system in all directions from Sault Ste. Marie.

"Apart from plan, the Soo bridge was a keystone."

Mr. Robarts remarked that the enthusiasm of his predecessor for the bridge venture was from the outset, shared by Provincial Treasurer James N. Allan and former Highways Minister Cass, both of whom were instrumental in the complicated and time-consuming negotiations to be expected in the case of international bridges financed by a combination of government and private investment.

"The opening of the $100,000,000 Straits of Mackinac Bridge in November, 1957, followed by completion of the Trans-Canada Highway between Sault Ste. Marie and Marathon in September, 1960, have also contributed to greatly increased traffic across the St. Mary's River which separates the Canadian and American Soo. The heavier flow of traffic has applied over as far easterly as Sudbury and beyond and to the north and west, particularly around Lake Superior, through the Canadian Lakehead, south of Pigeon River on the international border between Ontario and Minnesota.

While traffic will be able to flow out of Ontario over the great new bridge just as easily as traffic coming in from the U.S.A., the net flow, via the ferry, has been in Ontario's favor. This year the ferry service was unable to keep up with the demands made upon it in the peak tourist period. Up until the end of September this year, the ferries had transported more than 1,271,000 passengers, and more than 353,000 vehicles.

One person who will be missed at the opening ceremonies on October 31 is the late Harry Lyons, M.P.P. for the riding of Sault Ste. Marie continuously from 1951 until his death in September of this year. Mr. Lyons had, from the beginning, vigorously and enthusiastically promoted the idea of a bridge to link his native city of Sault Ste. Marie with its namesake opposite on the Michigan side of the St. Mary's River.

TV—Radio Column

Talents of Johnny Astin Spotted by Tony Randall

By CYNTHIA LOWRY

NEW YORK (AP) — Actor John Astin's surprised look is becoming a fixture.

"It's just that after spending your whole life working alone, you suddenly discover that you're a siamese twin," explained the first half of ABC's new comedy series, I'm Dickens . . . he's Fenster.

Astin is an actor whose talent for playing comedy was spotted by Tony Randall. His new partner in television is a comic, Marty Ingels, cut in the pattern of Jerry Lewis. Two more different personalities it would be hard to find.

Mobile-faced, nervous Ingels — who looks a bit like both Red Skelton and Danny Thomas and is always "on," sees the series as a springboard to stand-up comedy glory. Quiet, intense Astin, with his eye on Broadway and motion picture dramatic roles, feels differently.

"I'm glad to be in the series — even if it does nothing else, it will give me a chance to make a name for myself. And maybe open some new doors."

According to the most recent estimate, there are no television sets in 59,000,000 U.S. homes—91 per cent of all homes. It is an impressive figure when one realizes that 13 years ago fewer than 1,000,000 living rooms contained sets.

The Television Bureau of Advertising also estimates that, counting hotels, restaurants, and homes with more than one, the total number of sets in use now has reached 59,000,000.

Recommended tonight:

The Untouchables, ABC 9:30-10:30 EST—Barbara Stanwyck is the guest star.

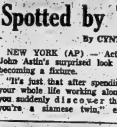

— LUMBERS STUDIO

BABY OF THE WEEK

This little girl with the sparkling eyes is 8-months-old Debbie, the wee daughter of Mr. and Mrs. F. Thomson of Belleville. They say that a portrait is a treasure that is precious beyond price and especially in the case of children it is so true! How else can these wonderful childhood expressions be preserved forever! A portrait of your child by Lambers Studio will be a possession you will be proud to show to your friends or give to relatives at Christmas. Phone Lambers Studio at WO 2-5064 and make your Christmas appointment now.

CITY OF BELLEVILLE

UNICEF DAY

OCTOBER 31st, 1962

WHEREAS it is well known that one of the most grave problems confronting the Governments of the World are the many children throughout many lands that have no means of care or sustenance.

AND WHEREAS the United Nations have constituted an agency known as The United Nations International Children's Emergency Fund (UNICEF).

AND WHEREAS UNICEF is organizing a children's crusade for children by children for financial assistance through its efforts throughout the world, on October 31st, 1962.

THEREFORE, by the virtue of the authority vested in me as Mayor of the City of Belleville, I hereby proclaim October 31st, 1962 as UNICEF DAY.

Dated at the Mayor's Office, October 30th, 1962. Belleville, Ontario.

A. McLean Haig, O.B.E. Mayor

Bowling 5-Pin

MEN'S COMMERCIAL "B" LEAGUE

Ki's Thrashers and Dovers took 7 points wins from Public Works, Bakelite and Sydro. Bluebells and Boobs won 4-3 from Pete's Lunch and Richard Ellis. Wadding Gases drew 7 points for a bye.

HIGH SCORES

Graham Seeley, 947 (353), Ron Bunnett 746, George Hamsett 735, Blake Morgan 697, Joe Allen 684, Mark Storms 668, J. Gray 660, Cam McKenna 655, Jack Moon 651.

MOIRA MIXED LEAGUE

Bobolinks 8, Mic Macs 2; Blacks 0, Hasbeens 7; Rebels 0, Sportniks 7.

Ladies' high singles — D. Mansfield 225, M. Clarke 188.

Ladies' high triple — D. Mansfield 544.

Men's high singles — B. Cruickshank 295, J. McDonald 243, A. V. Smith 242, R. Zufelt 236, T. Hallam 245, R. Payne 243.

Men's high triples — A. V. Smith 652, R. Payne 652. B. Cruickshank 675.

LADIES' THURSDAY AFTERNOON LEAGUE

Alley Cats 4, Peggy's 3, Wrlocs 4, Aces 2, Excelsiors 2, West End Kids 1, Goofers 3, Headpins 0.

High singles — K. Holden 303, H. Lewis 251, G. Anderson 224.

High triples — H. Lewis 720, J. Bowles 801.

BAY SHORE GALS LEAGUE

Post Toasties 2, Defenders 5; Dumb Bunnies 2, Go-Getters 5; Gladettes 2, Nip 'N Tucks 2; Hi Li's 3, Roulettes 2.

High scores — T. Westfall 230, A. York 222, L. Doxtator 222, T. Hill 217, K. Genereaux 210, M. Redner 206, B. Birdis 206, S. Weese 203.

High triple — A. York 581.

MEN'S INDUSTRIAL LEAGUE

Murphy Motors 7, Strikes 0; National 7, Welch & Co. 0; Prudent Motors 5, Sure-Shooters 2.

High Singles — C. McKenna 296, B. Delins 292, K. Christopher 276, B. Vesterfeil 281, A. Butler 275, D. Tracey 260.

High Triples — C. McKenna 806, B. Delins 806, A. Butler 743, D. Whitehead 675, B. Vesterfeil 659, E. Christopher 634.

MIXED COMMERCIAL LEAGUE

Sexy Six 7, Belvets 3; Traders 5, Hillsiters 2; Woodpeckers 5, Domenics 2; Smashers 7, Ten Pin Guys 0; Fall Guys 7, Twisters 0; Rejects 2, Hilos 5.

High Singles — Gardiner 628 (271), Eugene Tully 625 (238), Tom Horton, Sr. 623 (236), Cliff McMullen 623 (255), Dennis Dafoe 657 (251), Bea Hunt 764 (340 — 289), Mary Faul 690 (241), Madeline James 663 (232).

QUINTE MIXED LEAGUE

Starlighters 5, Jets 2; Adventurers 7, Twisters 0; Rookies 5, Hustlers 2; Misfits 5, Hi-Fi's 2; Jokers 5, Zombies 2; Untouchables 5, Whiz-Bangs 2.

High singles — D. Batchelor 339, C. Hardwick 323, D. Young 318.

High three strings — D. Batchelor 843; C. Hardwick 792, D. Young 738, L. St. Louis 738, L. Rumpfelt 687, R. De Genova 645, E. Cooney 647, B. Pierce 641, J. Elliott 630, D. Marshall 626, T. Altens 613, M. James 600.

BELLEVIEW GLASS LEAGUE

Flintstones 7, Pure Springs 0; The Kings 7, Bluebirds 0; Happy Gang 5, Pinheads 2; The Macs 5, Wildcats 2.

Men's high scores — T. Anderson Sr. 336 (340), M. Wood 803 (234), J. O'Neil 800 (264), G. Caverley 299 (301), C. Rimmett 298.

Ladies' high scores — B. Summerville 746 (287), K. Rutford 673 (229), L. Calcutt 653 (253), E. Archer 611 (226), M. Horton 609 (213), B. Ward 228.

THURSDAY LADIES' LEAGUE

Snappers 5, Metracals 2, Geritols 0, Dodgers 7, Zero's 0, Hot-Shots 7, Screwballs 5, The Aces 2, Hustlers 5, Hardworkers 2.

High Scores — D. McCracken 700 (287), H. Maines 640 (229), B. Post 623 (238), A. Avery 628 (230), C. Caulin 605 (236), E. Archer 602 (234), D. Bannon 601 (301).

SWC LEAGUE

Mighty Mites 3, Lucky Strikes 4; Dead Pins 7, Highlites 0; Dumbells 0, Aces 7.

Ladies' high single — M. Hall 226.

Ladies' high triple — P. Empey 634.

Men's high single — G. Hammett 288.

Men's high triple — G. Hammett 732.

LADIES BUSINESS LEAGUE

Thunderbirds 5, Lucky 6's 2, Hilo's 2, Whiz Bangs 5, The Mashers 0, The Dynamos 7, The Twisters 2, The Tigers 5, The Old Timers,5, Lawn Bowlers 2, Sunbeams 5, Pirates 2, Hoot Owls 5, Hardworkers 2.

L. Calcutt 619 (234), E. Archer 623 (253), M. Faul 581 (265), G. Wood 551 (277), F. Schrieder 637 (238), M. Brodie 739 (291, 260) B. L. Allin 636 (294), S. Cragg 631 (230), N. Fradette 702 (262), B. Hunt 701 (311, 256, 234), S. Watson 702 (252, 226, 224).

DIES WHILE CURLING

EDMONTON (CP) — Funeral service will be held today for Jimmy Graham, 57, one of Edmonton's all-time great amateur hockey players. He died of a heart attack Saturday while curling. Graham was captain of Edmonton Superiors when they won the world hockey championship in 1933 at St. Moritz, Switzerland.

CBQ Program Highlights

TUESDAY

2.03—Trans Canada Matinee. 2 Matinee Idols with Dr. J. J. Moran, E. J. Tyrrell and Jacques Page.

4.30—Early Date — Al Hall with Ann Hall, Jack Duffy and Bill Brennan.

6.10—On Parliament Hill — From Ottawa a report from CBC correspondents.

7.00—Front Page Challenge.

WEDNESDAY

9.00—Music and Conversation — A program for the ladies. Pat Collins interviews with interesting people and a variety of music.

11.05—Why Not Call? — Lee Graham at the open line airs comments from listeners.

2.30—Country Journal — The top in folk, western and country music with Bill Boyle.

8.00—The Fort and the City — A documentary on Victoria, B.C. recently celebrating its 100th anniversary as a city.

WO 5-6066

ST

Thurs. Eve. Nov. 1st.

BELLE

Ann Blyth Edmund Purdom

in

"The Student Prince"

and the singing voice of MARIO LANZA

THEATRE FEATURE TIMES

AT THE BELLE — Spencer Tracy, Burl Lancaster, Richard Widmark, Claire Bloom, Arthur Kennedy, Maximilian Schell, Montgomery Clift, in "Judgment at Nuremberg."

AT THE PARK — "The Miracle Worker", Anne Bancroft, Patty Duke, Victor Jory, 7.20-9.35.

Park TODAY - WED.

Feature Times 7.20 - 9.35

SO TENDER ... SO RICH IN JOY ... SO TOUCHED WITH LOVE!

The Miracle Worker

starring ANNE BANCROFT

introducing PATTY DUKE

VICTOR JORY UNITED ARTISTS

Important SEE IT FROM THE BEGINNING!

AT THE PARK — Patty Duke, as the blind, mute and deaf Helen Keller, is seen in the film version of the role she made famous on the Broadway stage, "The Miracle Worker", a United Artists release, now showing today and Wednesday at the Park Theatre. Feature times 7.20 and 9.35.

LAST DAY AT THE BELLE — Richard Widmark as prosecutor of war criminal Burt Lancaster (background), in a tense scene from Stanley Kramer's two Academy Award winner "Judgment at Nuremberg", with Spencer Tracy, Judy Garland in a highly dramatic role, showing tonight for the last times at the Belle Theatre in Belleville.

Movie Column

Harrison to Repeat in Film Version of My Fair Lady

By BOB THOMAS

HOLLYWOOD (AP) — Rex Harrison is all set to repeat as Professor Higgins in the film version of My Fair Lady and it seems in retrospect insane to have considered anyone else. Richard Burton was mentioned. But Higgins is supposed to be a woman-hater and even Burton's considerable talent could not effect that characterization. With Harrison and Audrey Hepburn as stars, it now appears possible that Stanley Holloway will recreate his original role as Doolittle.

Frank Sinatra is building a 250-room addition to his Cal-Neva Lodge at Lake Tahoe. "We'll go from a four-month to a nine-month operation," said the crooner - turned - tycoon. "There is too much overhead to operate only in the summer. Now we can draw from the skiing crowd at Squaw Valley."

Hugh O'Brian is back from his travels briefly and is doing an Alfred Hitchcock hour. He reports that the film he made in Europe has a new title: it has gone from Champagne Flight to The Friendliest Girls in the World to Come Fly with Me. He says the film is a winner, despite the flighty titling.

Sam Benedict is the latest of the television hours to plan a two-parter, aimed at release overseas as a feature. . . Stunt man Bob Morgan plans a suit over the How the West was Won train accident that cost him a leg. . . Good news on the local production scene: Shooting starts this week on The Greatest Story Ever Told.

Tomorrow

Their nights are as fast and frantic as their days!

THE INTERNS

The Best-Seller comes to life!

The wildest party ever filmed!

The birth of a baby before your eyes!

CAMERON MITCHELL · MICHAEL CONSTANTINE · DAVID OPATOSHU · SUZANNE GRANT · JAMES RICK · ALAN ARKIN · ROBERTSON · ADAMS · ARTHUR · FARMER · MARGARET · HALLIE POWERS

A COLUMBIA PICTURES RELEASE

ADULT ENTERTAINMENT

2.00 - 7.00 - 9.10

Park Free

Belle

SMOKE IN THE LOGES

Warm Comfort, Too!

LAST DAY — "Judgment at Nuremberg" — 8.00 p.m.

JEFF COBB

LARRY BRANNON

BIG

THE LITTLE WOMAN

© Ring Features Syndicate, Inc., 1962, World rights reserved.

"Lifeguard! Whore's the lifeguard?"

Astrological Forecast

For October 31

Aries (Mar. 21 to Apr. 19): Your own ingenuity, ability and originality win the day. Time to permit Aries fire and enthusiasm to come roaring to forefront. Make others aware that you are vital, creative being!

Taurus (Apr. 20 to May 20): Very good for taking an "inward" look at yourself. Follow through on convictions. Day to "back the underdog." Permit Taurus determination to lead way.

Gemini (May 21 to June 21): Trying to push aside personal responsibility is not the wise course. Make this a banner day by challenging opposition to show its hand. By so doing, you display a strong position, cpurage!

Cancer (June 22 to July 21): Take the initiative. Be confident. Strive for originality. Forget the old. Aim for the new Be Independent in thought, action. No time for ultra-conservatism.

Leo (July 22 to Aug. 21): You can accomplish much. But you must concentrate. Expecting others to take care of details leads to disappointment. Favorable lunar aspect encourages attention to opposite sex.

Virgo (Aug. 23 to Sept. 22): Think about change. Be alert to possibilities for improvement. Trying to change views of others could be frustrating. Instead, make your own changes.

Libra (Sept. 23 to Oct. 23): Take events as they come. Apt to be day when others, no matter how sincere for the moment, prove less than stable. Rely upon your own resources. Take promises with "grain of salt."

Scorpio (Oct. 23 to Nov. 21): Plan better methods for dealing with public. Stress your abilities. Show others that you are capable of much more than current indications. Day to make valuable contacts.

Sagittarius (Nov. 22 to Dec. 21): Cycle at peak; means best on your own abilities. Judgment apt to be correct. Move with smooth rhythm of confidence. One born in June may attract you.

Capricorn (Dec. 22 to Jan. 20): Answer to question concerning domestic problem is basically simple. Apply common sense. Treat others as you wish to be treated. This simple procedure can clear the air.

Aquarius (Jan. 21 to Feb. 19): Gains made at social affair for fellow workers proves valuable. Day to be diplomatic. Stay out of arguments. Express views. But show you are interested in what others say, too.

Pisces (Feb. 20 to Mar. 20): Take "established" route. Key is to be conservative while keeping eyes open for new methods. Gradual change favored over radical moves. Advance career by offering constructive suggestion.

• • •

If Today Is Your Birthday . . . you are able to handle facts, figures, and you are sympathetic to needs of those less fortunate. Year has been marked by change, travel, emotional ups and downs. Conditions settle soon.

• • •

General Tendencies: Cycle up for Sagittarius, Capricorn, Aquarius. News may spotlight transportation experts, dejectivesfractors, writers.

ANSWER TO PUZZLE PUTTER

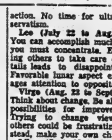

SEE CHEX-TV

FROM PETERBOROUGH
INCREASED POWER
NEW 800' FT. TOWER

NOW A BETTER BRIGHTER PICTURE ON CHANNEL 12

TRY IT, AND SEE

CHEX TV channel 12

PETERBOROUGH

ACROSS

1 Tall's trophies.
6 Skilled workmen.
13 Counting colories: 2 words.
14 Chanted.
15 Dark.
17 Alarm.
18 "Whose Sweden-ring."
19 Bereave with sorrow.
21 Was a candidate.
22 Rise in level of Tennessee.
24 Arctic people.
25 Army man: Abbr.
26 Biologic factor.
27 Theological student.
28 Sight-seer.
29 Tools for making berries.
32 Originated.
34 One kind of sauce at income tax time.
36 Beauty's prince: 2 words.
39 Cereal oats.
43 Leased.
44 Bet. Lat.
46 Century plant.
47 Dry as dust.
48 Released.
50 Pertrey.
51 Incorporated: Abbr.
52 Fifteenth seasonary gift, observation.
54 Refrain of the Whitsongood ...
57 Stay.
58 Not taking sides.
59 Rival.
60 Having threadlike lines.
66 Attractive.
67 Set of seven.
68 Room for action.

DOWN

1 Shrewd sorry.
2 Assigning roles.
3 Naval officer: Abbr.
4 Told file.
5 Thirtieth meal-
6 Fly, as a kite.
7 In the breeze.
8 Spandex.
9 Chips in.
10 Knot.
11 Rocky pinnacle.
12 New member.
13 Backslide.
16 Do a favor for.
20 Having small patches or figures.
23 Rosaces.
26 Mountain crest.
28 Grass.
31 Health resort.
33 Water craft: Abbr.
35 Very brief literary composition.
36 Expresses or heals.
37 Pagandoms.
38 Contrivance.
40 Famous teller of forty thieves.
41 No longer childish or skillful.
42 Wedding gift.
45 Sweet potato, say sci!? 2 words.
49 Sec.
50 Successor to Rose.
52 Partisan: Conb.
53 The Evangelist.
55 Hie.
56 Blackmoore's topic.

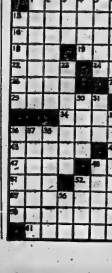

BLONDIE

T.M. ARNER

PENNY

BRINGING UP FATHER

JOHNNY HAZARD

PEANUTS

MARK TRAIL

ARCHIE

COMING EVENTS

PLAN to see "THE INTERNS" in color. The years seem to have mellowed Wednesday at the Bata Theatre.

BELLEVILLE THEATRE GUILD General Meeting. Recreation Centre, 8.15 p.m. this Monday. New members welcome. Some plays for consideration and cast for Fall productions.

COMING TO BILLS, BUILDING Thursday, every night. Saturday, 400 Dundas, Brass Rail.

C.I. & V.S. HOME AND SCHOOL Association meets Monday, November 5, 8 p.m. in school gymnasium. Everyone welcome. Followed by panel discussion.

COMING, ANNUAL HALLOWE'EN Hoedown, Wednesday, October 31. For event of the year. Today's Square Dance Jamboree. Prizes, refreshments. Second and Square dancing. 023-25-30

WANTED MALE

LADS "A" MECHANIC OR 3 OR more apprentices required. Apply Sterling Motors (Shirling) Ltd. Phone Ivy 2-2321 Shirley Ont. C030-31

SALESMEN

DUE TO THE INCREASED VOLUME OF SALES ON OUR STATION STREET LOT WE FIND IT NECESSARY TO HIRE 2 MORE SALESMEN.

EXPERIENCE PREFERRED BUT NOT NECESSARY

for Personal Interview Contact

DOUG. HEDGER, SALES MANAGER

Carl Jones Motors LIMITED

145 STATION STREET C030-31

AUTO MECHANIC REQUIRED for Volkswagen dealer. Volkswagen experience not necessary. All benefits. Top wages for top man. Apply Assist Manager, 170 Front Street, Trenton. C030-31

HAWKESBURY AREA WANTED at once. Good opportunity in Fruit, Produce and Heating Route. Write Rawleigh's, Dept. J-120-102-Hawkesbury, Ont. C030-31

National concern requires 3 contracted agents equipped with cars for sales work in Hastings and surrounding counties. Age and formal sales experience no barrier to applicants who qualify. We offer pleasant and profitable sales work with no investment and self-employed status.

FOR INFORMATION CONTACT N. NICOLL, AT QUEENS HOTEL, 7 to 9 p.m. MONDAY & TUESDAY Interview in Person C029-31

TWO FULLY QUALIFIED TV technicians. Only those with at least 2 years domestic experience need apply. Top wages to right men. Calvert's TV Service. WO 2-5481. C030-31

WANTED - FEMALE

A. & W. DRIVE-IN REQUIRES A waitress, age 21 or over. Apply Mr. Wingrove, A. & W. Drive-In Restaurant, 17 Dundas St., between 2 p.m., or 8:30 p.m. 030-28

SECRETARY

FOR GENERAL INSURANCE OFFICE

Must Have Typing and Shorthand

No Objection to Married or Middle-aged Woman

5-Day Week

H. C. MARTIN Stirling, Ont. C028-31

ATTENTION !

LOCAL HAIRDRESSERS

If you have a local clientelle and you wish to earn more money than ever before

WRITE BOX 69,

ONTARIO INTELLIGENCER

immediately, stating particulars All Replies in Strict Confidence.

LUNCHEONETTE LADIES' way. Experience preferred. Hastings Restaurant, Main St., Milady Shop, 387 Front Street. C032-tf

WANTED MALE OR FEMALE

WELL ESTABLISHED BLOCKS now open with the largest company in the field. Full or part time. Age 18 and over. Car necessary. Unqualified with your present position or now unemployed and have car, write Fuller Brush Co. Ltd., 32 Point Crescent, Brampton, S. F. Connack. C030-31

ACCOMMODATIONS WANTED

UNFURNISHED HOUSE, OR apartment, 3 bedrooms, near school, urgently required by December 1. Write Box 29 Ontario Intelligencer. C030-31

EMPLOYMENT WANTED

GENTLEMAN DESIRES TEMPORary employment. Qualified typist used to meeting public. Will try anything. Trenton CX 2-5826. C030-31

EMPLOYMENT WANTED

QUALIFIED TO DO ANY PEASE of office work; typing, accounting, payroll, dictaphone, comptometer, shipping and receiving. Write Box 28, Ontario Intelligencer. C030-tf

CHAIN SAWS AND GASOLINE motors repaired. 75 Bridge West Street. C012-tf

KEEP STEPPE IN YOUR SAW. Handrifled. Saws, tools, stakes sharpened. Lots of experience. All Parts Stone. C015-12tf

CARPENTRY, ALTERATIONS, kitchen cupboards, tile floors, all repairs. Free estimates. Call Percy Smith, painted and repaired. Phone WO 2-4553. C030-tf

CARPENTRY, PAINTING, CEMENT work. Have your basement finished now. Free estimates. Phone WO 2-4553. C030-tf

PAINTING TILE FLOORS AND concrete. Reasonable rates. Phone WO 2-5531 between 2 and 7 p.m. 24tf-tf

WANTED

APPROVED EAST END NURSERY school has vacancies for 3 and 4 year old children, age 2½ 4½. Phone WO 2-5531. C030-tf

USED FULL SIZE MATTRESS, 12 good condition. WO 2-4851. C030-tf

USED PRESSURE SYSTEMS ON Deep Wells or Shallow pumps. Complete stock of parts and fittings. Pipe and Supplies. Cooper. A16-tf-tu-tf

FOR CASH OR TRADE, other furnishings and other furnaces, chesterfields and other furniture, gas and refrigerators and ranges. Bill Dillon Ltd., 382 Dundas Street. WO 2-3423. J23-tf-tu-tf

CUSTOM WORK WITH CROP combine. Drier facilities on your farm. WO 2-4851. C9-tf-tu-tf-tf

WORK FOR BACK HOE. Contact Cecil Bros. at 968-6161. C030-tf

1,000 BALES OF GOOD HAY. Delivered to 2 mile limit. S. Hayhook, Ontario. Phone 778-3479. C026-tf

USED TYPEWRITER, IN GOOD condition, also skates, sticks, hockey shoulder pads and shin pads. WO 2-4851. C028-31

ONE SET OF REAR OFFICER'S Dress Uniform No. 8. Must be good condition. size 38 to 40. WO 2-7125 after 5 p.m. C030-31

SEWING OF ALL KINDS. DRESSmaking of children's clothes, children's dresses, sewing of aprons and quilts. Phone WO 2-4277. C023-tf

WANTED TO BUY, HIDES, FARMS, horses, tobacco, Massey Harris, Ferguson, WO 2-4851. C019-tf

CASH FOR YOUR FURNITURE or appliances. Bill Dillon Ltd., 382 Dundas Street. Sales & Auction Barn, the Corners, Thurlow. Phone WO 2-7125 C5-tf-tu-tf

TO LET

UPSTAIRS, HEATED APARTment, Foster Ward, Belleville district, 4 rooms, $75 monthly. Call WO 2-4268 after 5. C030-31

TWO 4-ROOM HEATED APARTments with bath and kitchen, 2nd floor, Bridge Street East. WO 2-4976. C030-tf

NEW 2-BEDROOM BASEMENT apartment on Stanley Street. Private entrance. Refrigerator and stove. Available December 1. WO 2-4851. C030-31

3-BEDROOM APARTMENT, 2 pieces bath. Private entrance. WO 2-4851. C030-tf

TO MIDDLE AGED LADY, ONE unfurnished room, private entrance, bath. Apply 208 Dundas East. Quiet tenants preferred. C030-tf

3-ROOM APARTMENT, 2 pieces bath. Private entrance. Heated. Available Nov. 1st. $60 per month. Lease or $65 monthly. WO 2-4851. C030-tf

3-BEDROOM APARTMENT with private bath, heavy duty wiring, plenty of hot water, 60 Dundas West. C030-tf

MODERN APARTMENT, 3 ROOMS and bath. Phone WO 2-5430. C030-tf

FURNISHED RED-SITTING ROOM and kitchenette. East Hill. WO 2-4851. C030-tf

2 BEDROOMS, LARGE LIVING room, modern kitchen, bathroom, private entrance, private screened yard. Belleville 4 miles, on Highway 401. Phone WO 2-7125. C030-tf

FURNISHED ROOM, NEAR BUS stop. Lady. WO 2-7618. C030-tf

3-ROOM APARTMENT, KITCHEN and sliding bed-sitting room. Private entrance and bath. Heated. WO 2-7125 C030-tf

COMFORTABLE, FURNISHED, heated bedroom. East Hill. WO 2-4851. C030-tf

3 SMALL SELF - CONTAINED apartments. Phone WO 2-4851 WO 2-8888. C030-31

3-BEDROOM HOUSE, GARAGE, 261 Ash. Immediate possession. $90 per month. Phone WO 2-7050. C030-31

WRIGHT AVENUE 3 - BEDROOM BUNGALOW $110 Monthly Heated

WO 2-1929

C030-31

3-BEDROOM HOUSE FOR RENT, $80.00 per month. Phone WO 2-7050. C030-31

LARGE BRIGHT HOUSEKEEPING rooms. Near bus and stores. WO 2-4851. C030-tf

5-ROOM HOUSE, LOVELY LARGE lot, Foster Ward, Belleville district. Immediate possession. Winterized. Rent $90. Occupancy November 1st. C030-tf

FURNISHED ROOM, WITH OR without housekeeping privileges. Phone WO 2-4851. C030-tf

$25-tf

APARTMENTS AND HOUSES TO rent. Tanner Realty, WO 2-4346 or WO 2-4851. C030-tf

ROOM FOR NEAT GENTLEMAN. Well furnished. New house. Centre of town. Phone WO 2-4851 before 2 p.m. $16 weekly. WO 2-5263. C030-tf

AT ST. AGNES MANOR, 127 Bridge East, 1 bedroom apartment, large living room, etc. $75, heat and water supplied. C030-tf

HOUSEKEEPING AND BACHelor apartments, 1 and 2 rooms completely furnished and heated, automatic. Private bath. Electric refrigerator. Elias Inn Hotel. C010-tfn

FOUR-ROOM, GROUND FLOOR apartment. Immediate possession. Refrigerator, stove and Grey Trust Co., WO 2-6417. C030-tf

3 ROOMS. PRIVATE ENTRANCE and bath. Hydro, heat and hot water supplied. WO 2-7186 after 6 p.m. C030-tf

UNHEATED, UNFURNISHED, 5-room apartment, basement, stairs, downstairs. Immediate possession. WO 2-5356, Stirling. C030-tf

DESIRABLE 4-ROOM, UNFURnished apartment, bath, on the first floor. Front Street location. Hydro and heat supplied. Apply to J. Albert, 301 Front Street, Belleville. C030-tf

2-BEDROOM HEATED APARTment, 4 rooms and bath, heavy duty wiring, refrigerator and two electric heaters. $110 monthly. For information phone WO 2-7050. C030-31

5-ROOM HOUSE, 1 MITE CITY limits. $60 monthly. Apply 34 Centre Street after 6.30. C030-31

3-ROOM, UNFURNISHED, UNheated apartment. Private entrance. Adults. $40. WO 2-4851. C030-tf

ROOM, NEWLY DECORATED, for gentleman. Downtown. Self-contained. Share kitchen. Ideal for two students. WO 2-5173. C029-31

TWO 4-BEDROOM, UNHEATED apartment, $35 monthly. Phone WO 2-4851. C030-tf

3-ROOM UPSTAIRS APARTment, Unheated. Immediate possession. Refrigerator and Grey Trust Co., WO 2-6417. C030-tf

APARTMENT FOR RENT, CENtral, 3 rooms and bathroom. Heat and hot water supplied. Private entrance. Apply 81 Kelly Street. C030-tf

SPACIOUS, 2-BEDROOM HOUSE, newly decorated, 5 miles west from Belleville. Garage, town privileges. Has 4-piece bath. Hydro $-1080 after 6. C026-tf

APARTMENT 4, 331 FRONT Street. C030-tf

3-ROOM, UNFURNISHED APARTment, bath. Private entrance. Available Nov. 1st. Private entrance. Available Nov. 1st. WO 2-4851. C030-tf

RENTALS, MARSHALL REAL Estate, 96 MacDonald Gardens. WO 2-3233. C030-tf

MODERN 1-BEDROOM APARTment, Unfurnished. Immediate possession. Apply Victoria and Grey Trust Co., WO 2-6417. C030-tf

FIVE-ROOM GROUND FLOOR apartment, $115 monthly. Available immediately. Apply Victoria and Grey Trust Co., WO 2-6417. C030-tf

3-ROOM UPSTAIRS APARTment. Unfurnished. Immediate possession. Apply Victoria and Grey Trust Co., WO 2-6417. C030-tf

UPSTAIRS APARTMENT, 3 rooms and bath. Heated. Available at once. Apply 31 Bridge West. C030-tf

3-ROOM APARTMENT, UNFURnished, heated. Private entrance, bath. Available immediately. Apply 31 Bridge West. C030-tf

3-ROOM GROUND FLOOR apartment, $115 monthly. Available immediately. Apply Victoria and Grey Trust Co., WO 2-6417. C030-tf

3-ROOM UPSTAIRS APARTment, heated. Available immediately. Apply 31 Bridge West. C030-tf

ROOM AND BOARD

2 BRIGHT ROOMS WITH BOARD and garage. WO 8-2942. C030-tf

ROOM BOARD IF DESIRED. WO 2-4851. C030-tf

ROOM OR ROOM AND BOARD. Close to Northern. Parking space. Phone WO 2-1858. C030-tf

ROOM AND BOARD. WO 2-6827 after 4.30. C028-31

ROOM AND BOARD, EAST END residential. Phone WO 8-6389. C028-31

TO LET

WE HAVE HEATED APARTments, 2 bedrooms, unfurnished and unheated. Rooms available, either furnished or unfurnished. Apply WO 2-4015. O1-1m

3-ROOM APARTMENT, PRIVATE entrance, bath. WO 2-6041 WO 2-1098. C017-tf

NICELY FURNISHED BEDROOM. Board optional. C030-tf

4 ROMS AWAY FROM HOME 2 M.A.C.A. 20 Campbell St Single Room. Phone C032-tf

ONE 1-BEDROOM APARTMENT and one 2-bedroom apartment. Apply 31 Bridge West. Victoria and Grey Trust Co. WO 2-6417. C030-tf

ROOM, WEST HILL, CLOSE TO Northern. Suitable for student. Phone privileges. Gentleman preferred. WO 2-3911. C030-tf

UNHEATED, SMALL APARTment. Immediate possession. WO 2-4851. C030-tf

3-ROOM UNFURNISHED APARTment. Heated, ground floor, shower, heavy duty wiring, plenty of hot water supplied. 31 West Moira. WO 2-3791. C030-31

5-ROOM, UPPER APARTMENT, 2 bedrooms, unfurnished. Immediate possession. Available November 1st. Apply Bridge Street East. C029-31

2-BEDROOM UPPER DUPLEX

Heated. West Hill. Self-contained. Close to bus, schools and churches. Ample cupboard space. Heavy duty wiring. Tile floors. 3-piece bath. Partially air conditioned.

APPLY 84 GEDDES STREET

C030-tf-tu-tf

ONLY $45 MONTHLY for this 3-room completely self-contained

APARTMENT central location on East Hill This apartment is in good condition and recently decorated.

WO 8-9988

C6-tf

CLASSIFIED ADVTS.

TO LET

TWO 2-ROOM DUPLEX APARTments with garage. Available immediately. Phone WO 2-6431, 9 to 5. C030-tf

THREE 3-BEDROOM APARTments. Private entrance, bath, hydro, heat and hot water supplied. Heavy duty wiring, heated, hot water supplied. Apply 31 Bridge West. WO 2-7125 8 to 5:30. C030-tf

ONE 3-BEDROOM APARTMENT, newly decorated, 2nd floor. Hydro, heat, kitchen facilities, private entrance, heavy duty wiring. Apply 31 Bridge West. WO 2-6130 between 8 and 5:30. Victoria and Grey Trust Co. C030-tf

3 ROOMS AND BATH, UPstairs heated, private entrances, unfurnished. Adults. Available now. Apply 189 Station Street. C030-tf

TWO-ROOM OFFICE SUITES, West Hill. Close to downtown. Phone WO 2-1894 after 5 p.m. C030-tf

NEW FURNISHED RED-SITTING room and kitchenette. East Hill. WO 2-4851. C030-tf

ADULTS ONLY. 2-ROOM SUITE. Oil heated. Central. WO 2-3233 C030-tf

MODERN 3-BEDROOM HOUSE, West Hill. Close to downtown. Phone WO 2-1894 after 5 p.m. C030-tf

BACHELOR APARTMENT, FULLY furnished, refrigerator, television, suit lady or 2 persons. Tarvon Apts. 2 Bridge West. Phone WO 8-4188 C030-tf

TO 1 GARAGE SPACE, VICINity of John and Dundas. WO 2-4851. C030-tf

2-BEDROOM APARTMENT, UNheated, hot water supplied. $45 monthly. WO 8-2988. 223-tf

APARTMENT, UNFURNISHED, between Campbell Street and Bridge West. Heated, two rooms. Bright room and dining room. Suit small adult family. Hardwood floors. This apartment is bright and has the advantage of a separate dining room. Tenant's occupancy if desired. Apply 31 Bridge West. Victoria and Grey Trust Co. O1-tf

MODERN, HEATED, SELF-contained, 1-bedroom apartment, 4-piece bathroom, patio. 972-5-3-3251. C034-tf

FOR SALE

RUPTURE-EASER. FORM FITting support for reducible inguinal hernia. Phone or inquired. Lattimer's Drug Store C030-tf

APPLES, McINTOSH, SNOWS, Wealthy, Wolf River, Spies. Gordon Garrison, WO 2-4766 evenings. C030-tf

HEAVY DUTY RANGE, $30. 32 Bridge West. WO 2-7125. C030-tf

GENERAL ELECTRIC 11 CU. FT. refrigerator, fully automatic, excellent condition, perfect condition. Only $139, or $10 monthly. The John Lewis Company, 260 Front Street. WO 2-3423. C030-tf

30-30 WINCHESTER RIFLE. WO 2-4851. C030-tf

GIRL'S WINTER COAT, BLUE size 14. WO 2-4851. C030-tf

OIL BURNER, OIL TANK, 300 gal. capacity, hot water, new, complete with controls and immersion heater. WO 2-3233. C030-tf

RECONDITIONED MARCONI 4 tube TV, 1 year guarantee, $79.95. No down payment. Calvert's TV Service, 170 Front Street. C030-tf

SPECIAL PURCHASE

1-inch Gauge Self-Supporting TV TOWERS (For Limited Height) $11.95 for 10-ft. Section

FINKLE ELECTRIC LTD.

1334 PINNACLE STREET

WO 2-3331

C012-tfn-19-25-26-30

FOR CHRISTMAS GIFTS THAT ARE USEFUL AND BEAUTIFUL TRY ALUMINUM WINDOWS, DOORS, GRILLS, RAILINGS, DECORATED COLUMNS, DOOR INITIALS & NUMBERS

Time Payments Arranged NO PAYMENT DUE UNTIL JANUARY, '63

Order Now — Will be Held for Free Use Until Christmas

WIN-RAY WINDOW AND DOOR SALES

WO 8-9774 C030-31

REPAIR SERVICE

PROMPT REPAIRS for IRONS, KETTLES, TOASTERS, FRY PANS, Etc.

G.E. SMALL APPLIANCES

A SPECIALTY

Kuntze's

Front Street WO 8-6403

FOR SALE

BOYS WINTER COAT, DEACON, size 12, hood, corduroy, like new. Also boys' jacket, size 12, good. WO 8-2988. C030-tf

BOYS' SPORT JACKET; 3 RAIN-coats; girls' winter coat; fur coat, size 10-12. WO 2-3911. C030-31

FALL SPECIAL SERVICES CALL for a 4 in 1 Safe-Set Valve. WO 2-6111 or WO 2-4851. C030-tf

USED TELEVISION, RECONDItioned, small, large, table and console models. Low down payment. Calvert's TV Service, 170 Front Street. C030-tf

LAY-AWAY NOW FOR CHRISTMAS

A small deposit will hold your purchase. Avoid the rush, do your shopping now for choice selection of Sport Shirts, Dress Shirts, Trousers, Sweaters, Vests, Belts, Socks, Ties, etc

Shaw's Men's Wear

222½ FRONT STREET

WO 2-3924

C027-tf-tu-tf-tf

WINTERSEAL COMBINATION ALUMINUM STORM-SCREEN WINDOWS COMPLETELY INSTALLED

1 - 3	$20.95	Each
4 - 5	$19.00	Each $75.95
6 - 7	$18.50	Each
8 - 9	$18.50	Each $139.95
10	$18.25	Each
11 - 12	$18.13	Each $144.95
13 - 14	$17.75	Each
15 - 16	$16.90	Each $168.95

Over 16 Windows $16.60 Each

Prices Based On An Up To 100 United Inch Window

FREE ESTIMATES BUDGET TERMS

BEAVER LUMBER CO. LTD.

101 CHURCH ST., — WO 8-4295

Cobourg — Oliver-to-Ile-of-tf

PUMPKINS: APPLES, McINTOSH and Cooking. Pears and D'Anjou. Grade. Ketcheson's, Foxboro. Phone WO 8-6389. C028-31

USED NORGE OIL BURNER, complete. Reasonable. WO 2-7231. C028-31

FOR SALE: CABINET, IN EXCEL-lent condition. 16-3071. C030-31

RAY-THERM 10-INCH OIL BURNer, complete with storage tank. Also 2 used furnaces, 1 used oil burner, all in good condition. Phone WO 2-7125 or WO 2-4851 Thurlow 2-3-tf

HIGH GRADE ELECTRIC TRAIN, 2 engines, 2 transformers, 10 assorted accessories, table and controller. Tweed 887-R-4. C030-31

235 CHOICE HEREFORD AND Durham cross calves, 1½ year old steers and heifers, 20 extra choice cows and bulls to freeze in spring. Sale Wednesday, November 7, 1962, at Norman Hawkins Farm, 778-3212, Havelock. Wm. Gallery. C030-31

SHOTGUNS, AMMUNITION, hunting clothes, decoys, guns, scopes, sights, custom gunsmithing. Bill Dillon Ltd., 382 Dundas East. A12-tf

ONE 3-TON CAB AND BODY truck, 16 feet; one 3-ton 20-foot platform truck; one 1-ton 16-foot panel truck; one walk-in delivery truck; all in good condition. A-2-3972. S11-tf

FALL CLOTHING AND SHOES for men, women and children. At Grant's Second-hand Store, new and used clothing. Ap15-tf

ONE USED ACCORDION IN good condition. WO 2-6825. C030-31

FENDER DUO-SONIC ELECTRIC guitar, WO model. $300. WO 2-5074. C030-31

SET OF CANADIANA ENCYclopedias, brand new, WO 2-2173. C030-31

COMPLETE SNACK BAR EQUIPment for sale. All in excellent condition. Phone Picton 476-3-tf

POOL TABLE, MEDIUM SIZE, $150. WO 2-4908. C028-31

Kenmore Push-button Automatic Heavy Duty ELECTRIC RANGE Like New

REFRIGERATOR With Large Freezer Compartment Excellent Condition

MIMEOGRAPH MACHINE

Just the machine for small business advertising or Church bulletins. Also Typewriter for quick sale.

50 AUBURN STREET WO 2-4981 C028-31

Bicycle Generator Lighting Sets $4.25 Installed

COOKE'S KEYS & BICYCLES. WO 8-6579 — 142 FRONT ST.

FOR SALE

TRANSMISSIONS

Reconditioned original equipment. Dodge and Plymouth 1948-'62. Standard and Automatic.

As Low As $51.60 Per Unit

USE YOUR CREDIT WE INSTALL.

CANADIAN TIRE WO 8-6791

MANUFACTURERS' CLEARANCE, Simmons bedding, box springs, beds, mattresses, rockers, living room suites, chesterfields, chairs, tables, lamps, bedroom suites, dressers, chests. Bill Dillon Ltd., 382 Dundas East. A13-tf

FALL SPECIAL SERVICES CALL for a 4 in 1 Safe-Set Valve. WO 2-6111 or WO 2-4851. C030-tf

RUBBER TREES 6SKUSR, 5VSR-ion, Scindapsus Aureum, Dracaena Sanderiana, Dracaena Marginata and all trees. 3 MONTH ROAD REPLACEMENT GUARANTEE INCLUDED. Ivy Acres Nursery, Trenton. C030-31

$8.95 MOST CARS Free Wheel Alignment Check

Don't take chances — are they wearing evenly? Chances are they're not. Let us check your wheels right now — a hard bump against the curb can throw them out of line. Come in, we'll professionally check your wheel alignment FREE — takes just 2 minutes.

DOMINION TIRE STORES LTD.

14 BRIDGE ST. WEST BELLEVILLE

WO 8-5331

FRONT END ALIGNMENT ONLY

John Bean Visualizer Equipment

FREE Brake Inspection

$1.25 per wheel

Save up to $3.75 — Parts YOU HAVE MORE AT CANADIAN TIRE

WO 8-6791

M010-ev-tu-th-a-tf

LOTS FOR SALE

83 x 125' LOT, IN QUIET RESIdential area. WO 2-6775. C025-tf

LOTS ON BAY OF QUINTE. R.R. 3, Ontario Intelligencer. 238-tf

REAL ESTATE FOR SALE

THE CHANCE OF A LIFETIME TO OWN YOUR OWN HOME

Not a Pre-fab But Custom Built with "Trend of the 60's" Design

We'll build your choice to the size you desire, on your own street — Solid Concrete Block. We Live In Our Own Home — Have Built Many Beautiful Homes — Let Us Show You Some.

NO MONEY DOWN PAYMENTS LIKE RENT

CHISHOLM S

(ROSLIN) LTD.

Phone Tweed 190

M26-tf

HERE'S YOUR OPPORTUNITY! Delivery Service Business, long established. Doing excellent turnover. Reduced to $1,500. Down arranged.

3-BEDROOM BUNGALOW, located on Grier Drive. Has 4-piece bath and bathroom. Asking $8,500. Down arranged.

3-BEDROOM BUNGALOW with dining room, living room, kitchen, 4-piece bath and bathroom. Asking $4,300. Down $1,000. Monthly $30.

3-BEDROOM BRICK with angel stone front. Has 2 fireplaces, hardwood floors throughout. This property must be seen to be appreciated. Only 10 ft. to Bay of Quinte. Price $14,500. Down arranged.

3-BEDROOM HOUSE, located on William Street. Price $7,500. Down arranged.

2-BEDROOM BUNGALOW, with 4-piece bath and bathroom. Situated in both schools, bus. Asking $9,000 Down arranged.

3-BEDROOM BUNGALOW, just finished. Has 4-piece bath, basement, laundry tube, garage. Asking $11,800. Down $2,500.

GOING HUNTING? We have 100 acres with trailer for sale. Only located 11 miles east of Belleville on Highway 2. Ideal for a group to invest in.

WATCH FOR NEXT WEEK'S AD We are having some terrific bargains.

S. H. WILSON REAL ESTATE BROKER

CONNIE MILLER Sales Representative

OFFICE 382 COLEMAN STREET PHONE WO 2-1281 C030-N2

3-BEDROOM BRICK BUNGALOW 4 years old. Carport. Paved driveway. Landscaped. 2 blocks from schools, churches and shopping centre. Full price $13,500. Low down payment. Low monthly. Priced $11,500. Box 9 Ontario Intelligencer. C030-1w

REAL ESTATE FOR SALE

JUST LISTED. 4-bedroom 2-storey brick home within walking distance to your business — this you can afford!

YES we know the taxes are high but you must see this rug before you buy. Before you make your final decision. Centrally located.

DOROTHY

Marshall

REAL ESTATE

BROKER

20 MacDONALD GARDENS

WO 2-3233

Mrs. Lougheed — WO 2-8363

Mrs. Edwards — WO 8-7550

Mrs. Way — WO 2-4547 C029-31

HOMES BY MAURICE H. ROLLINS

CONSTRUCTION LTD.

HAVE REGULAR AFTER SALE INSPECTIONS

8tf-tf-tu-tf

EAST HILL BUNGALOW GARAGE

This fine brick home offers real home dollar value. There are 3 good sized bedrooms, 4-piece bath and 4-piece bathroom with vanity. The kitchen is in the front level and has a large built-in family room with cabinets, sink and a wood burning fireplace. The lower level has a recreation room 12' by 40' area for any future requirements. Father at last gets an attached garage. This fine bungalow is located in Applegrove Acres. As low as $16,500.

WEST SIDE

This 11½-storey west side family home has large living room including dining area, and also kitchen with cupboards. 2 excellent bedrooms and 4-piece bathroom. Full basement. Forced air oil heating. Full price only $11,500. Terms can be arranged. Full Price only $13,500. Terms can be arranged. Low monthly mortgage. $75.00 immediate possession. WE HAVE THIS RENT.

W.J. McCormick REALTY LTD.

89 STATION STREET WO 2-3297 OPEN UNTIL 9 P.M.

STANLEY PARK $1,600. Down

to one NHA mortgage for this well kept and split-level design with attached garage. Features include a modern kitchen, L-shaped living-dining room, 3 bedrooms and 4-piece bath. Only $14,650.00.

CHOICE OF 4 - BEDROOM NEW HOMES

We have three 4-bedroom models to choose from. One model has 2 baths, two bungalows in Glenwood. All models have carports. Various prices.

ROLLINS DRIVE BEAUTY & THE BEST

of the split-level models. Living room has lovely floor-in-ceiling fireplace. Kitchen has modern cupboards and attractive dining. 3 large bedrooms and 4-piece bathroom. Finished rec. room, laundry and second washroom on whole level.

GERALD JOYCE REALTY LIMITED

274 FRONT STREET BELLEVILLE PHONE WO 2-5330 OPEN EVENINGS TIL 9

LOOKING FOR A FAMILY HOME ?

SEE THIS ONE ON BLEECKER AVE.

A large well landscaped lot 60 x 163. 3-storey house, 4 large bedrooms each with built-in closets, 4-piece bath; large linen closet on the upper floor. On the main floor are large living room, a family-dining room combination, modern kitchen with eating space, lavish plenty of cupboards, with hardwood floor covering. There is also 2 den, a sewing room and a fully classed 3 p u p o s e recreation room throughout this home. Full sized basement with automatic oil furnace. Home complete with screens and storm windows. Attached garage.

PHONE WO 2-3959 C030-N1

FOR SALE

AUTOMOTIVE

'58 CHEVROLET DELRAY AUTOmatic, 6 cyl. 6-3667. C030-tf

LARGE QUANTITY OF WILLYS parts. Many engines, front axles, bearing gaskets, hoses — etc. Bill Dillon Ltd., 382 Dundas East, Belleville. A18-12tf

REST, OTTER BUYS '62 CHEVrolet, '61 Chevrolet sedan delivery, '60 Chevrolet, '59 Chevrolet. WO 2-6111. D19-12tf

1962 CHEVROLET IMPALA, 4-door hardtop. Fully equipped WO 2-5231 S14-tf

BEAR Wheel Alignment And Balance

Here's What We Do :

* Correct wheel alignment. Increase tire mileage. Correct caster and camber. Correct toe-in. Correct steering axis inclination.
* Precision balance both front wheels. Install balance weights to correct uneven tire and rim weight. Check shocks and all tires.
* GUARANTEE 3 MONTH ROAD REPLACEMENT GUARANTEE INCLUDED.

M.R.I. PARTS & SERVICE BOTH JOBS

$8.95 MOST CARS

Free Wheel Alignment Check

Don't take chances — are they wearing evenly? Chances are they're not. Let us check your wheels right now — a hard bump against the curb can throw them out of line. Come in, we'll professionally check your wheel alignment FREE — takes just 2 minutes.

DOMINION TIRE STORES LTD.

14 BRIDGE ST. WEST BELLEVILLE

WO 8-5331

FRONT END ALIGNMENT ONLY

John Bean Visualizer Equipment

FREE Brake Inspection

$1.25 per wheel

Save up to $3.75 — Parts YOU HAVE MORE AT CANADIAN TIRE

WO 8-6791

M010-ev-tu-th-a-tf

LOTS FOR SALE

83 x 125' LOT, IN QUIET RESIdential area. WO 2-6775. C025-tf

LOTS ON BAY OF QUINTE. R.R. 3, Ontario Intelligencer. 238-tf

REAL ESTATE FOR SALE

THE CHANCE OF A LIFETIME TO OWN YOUR OWN HOME

Not a Pre-fab But Custom Built with "Trend of the 60's" Design

We'll build your choice to the size you desire, on your own street — Solid Concrete Block. We Live In Our Own Home — Have Built Many Beautiful Homes — Let Us Show You Some.

NO MONEY DOWN PAYMENTS LIKE RENT

CHISHOLM S

(ROSLIN) LTD.

Phone Tweed 190

M26-tf

HERE'S YOUR OPPORTUNITY! Delivery Service Business, long established. Doing excellent turnover. Reduced to $1,500. Down arranged.

3-BEDROOM BUNGALOW, located on Grier Drive. Has 4-piece bath and bathroom. Asking $8,500. Down arranged.

3-BEDROOM BUNGALOW with dining room, living room, kitchen, 4-piece bath and bathroom. Asking $4,300. Down $1,000. Monthly $30.

3-BEDROOM BRICK with angel stone front. Has 2 fireplaces, hardwood floors throughout. This property must be seen to be appreciated. Only 10 ft. to Bay of Quinte. Price $14,500. Down arranged.

3-BEDROOM HOUSE, located on William Street. Price $7,500. Down arranged.

2-BEDROOM BUNGALOW, with 4-piece bath and bathroom. Situated in both schools, bus. Asking $9,000 Down arranged.

3-BEDROOM BUNGALOW, just finished. Has 4-piece bath, basement, laundry tube, garage. Asking $11,800. Down $2,500.

GOING HUNTING? We have 100 acres with trailer for sale. Only located 11 miles east of Belleville on Highway 2. Ideal for a group to invest in.

WATCH FOR NEXT WEEK'S AD We are having some terrific bargains.

S. H. WILSON REAL ESTATE BROKER

CONNIE MILLER Sales Representative

OFFICE 382 COLEMAN STREET PHONE WO 2-1281 C030-N2

3-BEDROOM BRICK BUNGALOW 4 years old. Carport. Paved driveway. Landscaped. 2 blocks from schools, churches and shopping centre. Full price $13,500. Low down payment. Low monthly. Priced $11,500. Box 9 Ontario Intelligencer. C030-1w

AUTOMOTIVE

1958 FORD FAIRLANE, V/8, hydro-matic. Radio. Safety inspected. Good condition. $695. Phone WO 2-4851. C030-tf

'60 PONTIAC STATION WAGON, 4-door. Low mileage. Excellent condition throughout. Must be seen. Private sale. WO 2-6732. C030-31

'58 INTERNATIONAL STAKE 1-ton, inch. Dual wheels. Only 6 months old. New brake job. Other extras. Phone WO 2-6732 after 5 p.m. C030-31

1954 CHEVROLET HARDTOP, 2-door. WO 2-3492. C030-31

1954 FORD, 54,000 MILES. Motor, snow tires, Radio. Very clean and dependable. Price $395. Can be arranged. WO 8-9405. C028-31

1958 G.M.C. 4-TON TOW TRUCK, in good condition. Asking price $700. EX 2-5701. C026-tf

'61 MORRIS 850 STATION WAGON. Only 12,000 miles. Mechanically reasonable. Make offer. WO 2-5701. C026-tf

1961 SHM 700 COUPE EXCEL-lent condition throughout. Has Safety belts, short wave radio, heater, 4 speed floor shift and extras 60 miles per gallon Priced at $1,800. Will trade for smaller car, accept older Mercedes or Austin Healey. Phone WO 2-4851 or WO 2-5647 Dr Mr Phipson. M123-tf

FRONT END ALIGNMENT and wheel balancing. Expert service. John Bean equipment. Bill Dillon Ltd., 382 Dundas East. WO 2-3423. J23-tf-tu-tf

1961 VAUXHALL

Deluxe sedan. Excellent condition. Radio, Windshield washers. Seat belts. Guaranteed mileage 14,000. Owner leaving country.

47 TRACEY STREET WO 8-9522 C030-tf

'60 G.M.C. HALF-TON, A1 CONdition. $1,250. WO 8-5071. C030-31

REAL ESTATE FOR SALE

STIRLING
3-bedroom, frame, recently remodelled. $9,500.00. Your down payment may be $1,000.

NORTHPORT
2-storey home suitable for duplex or large family. $13,000.00. Make an offer!

ALFRED DRIVE
3-bedroom, tri-level, brick home. Complete with broadloom. $18,500

PARROTT DRIVE
3-bedroom, brick bungalow, 9 years old. $12,900.00. Down payment $2,500.00.

BRADGATE ROAD
3-bedroom, brick bungalow, fireplace, storms and screens, insulation insulation. $16,700.00.

DUNBAR STREET
Brick and frame home, 3 bedrooms. Owner $1,000.00 Price $13,900.00.

D. I. WHALEN
Real Estate Broker
239 FRONT STREET
BELLEVILLE
OFFICE: WO 2-4430
Evenings-Interviews —
MRS. ARMSTRONG — EX 8-7182
CHR. J. BOWERMAN—WO 9-1316
MR. H. WILKINSON — WO 8-4264
C30-21

$1500. DOWN

The owner will take back the full mortgage for the balance at 5½% interest. Central east hill location, 1½ storey with 4 rooms & upstairs and 3 up. This home features a large family size kitchen, and a cleaning room. This is an excellent lot, the terms are easy so call us now.

B. C. FOSTER
REAL ESTATE BROKER
CANNIFTON
WO 3-4095
Salesman Clifford Ray
WO 3-5661
C30-M1-3-5

WEST HILL CENTRAL

$6,500. full price. 3 bedrooms, bath. Modern throughout. Lovely large lot. Taxes only $150.00.

DUPLEX
Completely self-contained apartment. The owners have 3 lovely rooms and large modern kitchen and bath. Separate entrance throughout. East Hill central.

D. T. STORK
Real Estate Broker
Member Belleville Real Estate Board
238 PINNACLE STREET
WO 9-5748
EVENINGS WO 3-3648

MUSIC INSTRUCTION

ORGAN LESSONS IN THE HOME
Learn to Play Easily, Quickly
Thomas Organs
All Musical Instruments
THE MUSIC HOUSE
CALL
WO 8-5374

NOTICE

ICE CAPADES
BUS LEAVING Y.M.C.A.
SUNDAY, NOVEMBER 11
FOR
MAPLE LEAF GARDENS
AT 11 A.M.
RESERVED SEATS
for Ticket Phone
WO 3-3625 or WO 8-7712
C30-21

SERVICES

TYPEWRITERS — 2 large apartments, each self-contained. Ground and Lwrish separate entrances. Owner open to offers and will give good terms.

LOST

COMPRESSOR MUFFLER, ON College Street. Phone WO 8-5511. C30-21

BUSINESS OPPORTUNITY

STORE FOR RENT, BRAND NEW 12 x 30. Westgate Plaza. Ideal for barber shop, boutique, sporting goods, dairy bar, etc. Contact W. R. Doyle, WO 8-8325; evenings EX 5-2501.
C30-1m

2-BEDROOM HOME and attached garage in north end on lot 90' x 242'. Price $6,500.00.

OFFICE:
64 NORTH PARK GDNS.
WO 3-7744 and WO 3-5303

REAL ESTATE FOR SALE

LOW DOWNPAYMENT
FULL PRICE $6,500.00 for this 3-room solid brick home nestled on quiet street in Stirling. Large cellar, flood well and cistern. Aluminum windows and doors. Driveway done and wired. Excellent garden land. Price includes two large adjoining lots.

CALL
ALVIN EMBURY
AT
GERALD JOYCE REALTY LTD.
WO 9-3526

CORDON WOODS
Real Estate Broker
Member of the Belleville Real Estate Board
189 FRONT STREET
BELLEVILLE
WO 9-6471

WHY BE CROWDED ?
Winter coming on — The children need room to play. Here's room for all. Modern bungalow, 1 year old, 1 storey, 1,200 sq. ft. of living space, full basement with large living room separate dining room, really large kitchen, 3 bedrooms, rear patio, patio doors, storms and screens, finished vanity side bathroom. Don't miss this opportunity.

$14,500.

A happy ending is your home hunting story, when you see this east side brick, close to both public and secondary schools, 3 bedrooms, living room, separate dining area, spacious kitchen, 4 piece bathroom, full basement with large living room separate dining room, really large kitchen, 3 bedrooms, rear patio, patio doors, storms and screens, finished vanity side bathroom. Don't miss this opportunity.

$750.

downpayment, new 3-bedroom bungalow and split-level homes, N.H.A. financing done by owner — priced right? We have the answer.

OFFICE: WO 9-6471
IF NO ANSWER CALL:
GORDON DETLOR — WO 3-4191
GORDON CORDON — WO 8-2317
W. J. MILLER — WO 9-5009

ONE OPEN MORTGAGE

$12,900. 4-bedroom brick. Rec Rm fireplace. Separate dining room family oak floors. Wall to wall in bedrm system. Garage. Priced for quick sale.

WEST HILL CENTRAL
$6,500. full price. 3 bedrooms, bath. Modern throughout. Lovely large lot. Taxes only $150.00.

DUPLEX
Completely self-contained apartment. The owners have 3 lovely rooms and large modern kitchen and bath. Separate entrance throughout. East Hill central.

D. T. STORK
Real Estate Broker
Member Belleville Real Estate Board
238 PINNACLE STREET
WO 9-5748
EVENINGS WO 3-3648

MUSIC INSTRUCTION

ORGAN LESSONS IN THE HOME
Learn to Play Easily, Quickly
Thomas Organs
All Musical Instruments
THE MUSIC HOUSE
CALL
WO 8-5374

NOTICE

ICE CAPADES
BUS LEAVING Y.M.C.A.
SUNDAY, NOVEMBER 11
FOR
MAPLE LEAF GARDENS
AT 11 A.M.
RESERVED SEATS
for Ticket Phone
WO 3-3625 or WO 8-7712
C30-21

SERVICES

TYPEWRITERS — 2 large apartments, each self-contained. Ground and Lwrish separate entrances. Owner open to offers and will give good terms.

LOST

COMPRESSOR MUFFLER, ON College Street. Phone WO 8-5511. C30-21

BUSINESS OPPORTUNITY

STORE FOR RENT, BRAND NEW 12 x 30. Westgate Plaza. Ideal for barber shop, boutique, sporting goods, dairy bar, etc. Contact W. R. Doyle, WO 8-8325; evenings EX 5-2501.
C30-1m

DRESSMAKING

ATTENTION LADIES. HAVE your wardrobe exclusively made for you. All kinds of dressmaking. WO 9-2380, or EX 5-2501.
C30-1m

Business Service Directory

ACCOUNTANTS
JOHN D. LEWARS C.A.
217 Pinnacle St. East
Belleville, Ontario
Telephone WO 8-2441
F29-1t

CHAS. A. WELCH AND COMPANY
Chartered Accountants
172 Church Street, Belleville
Ontario
W. J. Stone C.A. — R. Irving C.A.
Ottawa — Cornwall — Montreal — Penetang
M1-1y

ARCHITECTS
WATSON AND WIRGARD
Architects
261 Front St., Belleville Ont.
M26-1y

BOAT REPAIR & STORAGE
Outboard Boat Storage
Repairs — Refinishing
Wood — Aluminum — Fiberglas
Outboard Motor Storage
Repairs — Service Only
Johnson Outboard Motors
Sales and Service
QUINTE MARINE
No 2 Highway,
¼ Mile East of Demorestville
Telephone: Smith 84780
(no toll charge)
M29-1y

BUSES
BUS SERVICE TO TRENTON AND AIR STATION
Leave Belleville
Daily Exc Sunday and Holidays
8.45 a.m.
10.30 a.m.
12.30 p.m. Sat only
2.30 p.m.
5.15 p.m. Sat. only
8.30 p.m.
9.30 p.m.
11.30 p.m.
Fri & Sat. only
Passes: Monthly Commuter $5 Sales
211 Pinnacle St. Phone WO 8-8476
CONNELL COACH LINES
RATHBUN BUS SERVICE LTD
Trenton Ont — Phone EX 2-2805
J27-1y

CEMENT WORK
Chimneys, Silos and Retaining Walls Repaired
Veneering of Brick Buildings
Cement and Roofing
WO 9-2622
M1-6m

CLOCK & WATCH REPAIRS
FREE ESTIMATES, FREE PARking. All work done by experienced watchmaker, Hank Sinnema, 68 Dundas Street East.
C30-1m

CONCRETE
W. DANIELS & SON
All Types of Concrete Work
Residential and Industrial Repairs
Alterations
Backhoe Work
Tubsealing and Rock Filling
Phone WO 9-2492
28-1y

DRESSMAKING
"ORIGINALLY YOURS"
Dressmaking and Designing
Create a Bridal Service
Alterations
Reasonable Rates
WO 8-6412
O17-6m

DECORATOR
BERT SMITH
Repair, refinishing to nature.
Cleaning and Shellac Service
Drywall and repair plastering
Call WO 3-2179
A14-3m

FARM AND GARDEN
Dead Stock Service
Phone Collect PARMER
Peterborough
A New Daily Service in Removal of Dead or Crippled Farm Animals
Prompt Service Appreciated
Call Long Distance Zenith 6-5350
Or Write
Licence No. 181(M)
M26-1y

FLOORS AND WALLS
FIDOTTI - FAHS LTD.
Tile and Terrazzo Contractors
Glazed and Ceramic Tiles and Mosaics
Specialists in Terrazzo Repairs on Tile and Terrazzo
Floors Installed a Specialty
Phone WO 8-7633 or WO 8-4888
L. Mosso — President — WO 8-7388
A23-1y

FLOOR FINISHING
FAHS MORRAN
Sanding and Refinishing
Old Floors Our Specialty
Expert Installation of Plastic Rubber Tile and Masterwalk Floors
— Free Estimates —
M26-1y

INSULATION
Blow Wool Insulation
Insulate Your Home
Eat Your Heart Out (Winter and Lower Fuel Cost)
Call Your Local Dealer For
BALDASSO INSULATION
WO 9-6999 Night Phone WO 8-6999
Free Estimates
"25 Years of Satisfactory Service in Eastern Ontario"
M16-1y

LAUNDRY COIN OPERATED
WESTINGHOUSE
Lady Kenmore
Washers
Laundromat
Ltd
99 Station Street
Canniffon Road
M14-6m

MIMEOGRAPHING RUBBER STAMPS
THE JAMES TEXT LIMITED
Fast, efficient work covering all Statements Cards, Ledger, Circulars, Letters, Manifolds, Rubber Stamps, Numbering Machines and Seals.
Jn5-1y

MUSIC
Music Schools
Private Instruction for Accordion
Exceptional Rates
Also Instruction for Guitar, Bass, Trumpet, Baritone, Drums, etc.
CHARLES RAMMER
Musical Supplies
284 Front St., Belleville
WO 3-4670
M17-1y

OIL BURNERS
Oil Burners
Repairs and Cleaning
All
Chimney Cleaning
24 Hour Service
EX 4-2156
O10-1m

PLUMBING & HEATING
PLUMBING & HEATING
Ed Smith Plumbing
WO 3-4234
Plumbing and heating, gas-electric-combination water heaters, pressure systems. Free installation estimates. Repair work.
A21-6m

RADIATOR REPAIRS
Repairs to All Makes of Auto and Boat Heating Radiators. We Do Welding and Supply New Cores if Necessary.
Prompt Service
Reasonable Prices
FOLEY FOUNDRY & MACHINE
Ltd
34 Wellington Road
WO 8-3751
S18-6m

RUGS AND UPHOLSTERY CLEANERS
WOODMERE SANITATION SERVICE
Rug Cleaning Plant
WO 9-1618
Rexall Drug Store Trail Rates.
S14-2m

RUBBER STAMPS
All Kinds of Rubber Stamps
Seals and Stencils
Made While You Wait
24 Hour Service Available at
O'CONNELL AGENCY
118 Front Street
Phone WO 8-6471
Or
111 Front St.
TRAIL: 2 Blocks East of Trail.
199 123 Front St

SCAFFOLDING
Safety Steel Scaffolding
Large Stock on Hand
for Immediate Rental
FOLEY FOUNDRY & MACHINE
34 Wellington Road
WO 8-3751
S14-6m

SERVICE STATIONS
JIM TERWOSTEN
TEXACO SERVICE STATION
585 West Dundas Street
WO 8-8777
Free Spray Night & Every Sunday
Lubrication — Tires — Tubes — Final Mufflers and Tail Pipes
Batteries
Parking Privileges
Guaranteed Workmanship.
J414-1y

SERVICES
MALCOLM ROSS FLOOR AND window washing. Complete housecleaning. WO 9-6290 or WO 8-8979
O'BRIEN'S TREE SERVICE
Tree Trimming, Cabling
or Removal Hedges, etc.
Free Estimates
Every Job Insured
WO 8-7623
S21-4m

Septic Tanks Pumped Out
Apply
LORNE BOSARSCK
R.R. 2 Frankford
OR WO 3-5659
A26-3m

SPRING SERVICE
Re-tempering — Repairs — Install All Makes of Car, Bus and Truck Springs.
Prompt Service in Our New Factory
FOLEY FOUNDRY & MACHINE
34 Wellington Road
WO 8-3751
S18-6m

TAILORING
KENNY'S TAILOR SHOP
178 Front Street
(above Dr. Scott's Drug Store)
(formerly employed at Tip Top Tailors)
O17-3m

TV SERVICE
If You Want Service Right Job at the Right Price
Call
A. & B. RADIO & TV SERVICE
at WO 8-8477
for Free Estimates on All TV Repairs
O16-3m

TV Antenna Installation & Repair
Expert Repairs on TV Radio Watches
All Replacements Guaranteed
Bell Television Service
382 Coleman St. Belleville
WO 9-4782
Apt 60-12

TRUCKING
Sand, Gravel Fill, Crushed Rock Trucks for Hire — Installed
Reasons, etc.
Ph. WO 8-6412
PHONE IVAN MAY
Jy13-6f

TYPEWRITER REPAIRS AND RENTALS
THE JAMES TEXT LIMITED
Prompt and Efficient Repairs on all Makes of Machines
Typewriters and Adding Machines for Rent.
183-185 Front St.—Phone WO 8-6775
Apt 26-1y

VACUUMS
ELECTROLUX
SALES AND SERVICE
Varvuna and Children
Office
360 Dufferin Ave.,
Belleville
WO 8-3441
Mgr: Mike Sheehy
O9-1m

MONEY TO LOAN
LOWER YOUR MONTHLY PAYMENTS
WITH A MORTGAGE LOAN
1. Pay off high cost finance company loans.
2. Pay part-time taxes.
3. Pay off mortgages now due.
4. Pay off bank loans and save.
OPEN TERMS
Woodland 3-8010
Call Anytime to 10 P.M.
HERBERT SIMROD
MORTGAGE BROKER
O28-1y

CASH
UNLIMITED FUNDS
For 1st or 2nd MORTGAGES
Advisory Service at No Obligation
D. T. STORK
Mortgage Broker
238 PINNACLE STREET
WO 9-5748
J22-tf-tu-th-s-tf

PHONE FOR A LOAN
$50 to $5,000
Call BERNIE WANNAMAKER
WO 2-4576
If Unable To Drop In At Our Office On Your Convenience We Gladly Call at Your Home

Community FINANCE CORP.
254½ FRONT STREET
A37-tf-m-f-1-9-12-tf

ESTATE SALE
70 PINE STREET - BELLEVILLE
ESTATE OF EDNA RACHEAL SMITH, Deceased.
The Executors of the above-named Estate will consider written offers to purchase the Real Estate of the said Deceased. Closing up to 12 o'clock noon on November 3rd, 1962.
LAST OFFER RE: 70 PINE STREET, BELLEVILLE, ONTARIO.
Offers may be submitted with cash and Real Estate Agent Belleville or addressed to the Executors at the following address:
EXECUTORS
BOX 1, RACHEAL SMITH ESTATE
P.O. DRAWER 700
BELLEVILLE, ONTARIO.
O15-1-6-30-31-27-30

WATER SERVICE
WATER FOR CISTERNS AND Wells. Any amount anywhere anytime. Low reasonable rates. WO 3-6167.
O22-1m

FRESH FISH
LAKE ONTARIO, LARGE SMELT Whitefish, Pickerel, Perch and Fish and Pickerel, Bay of Quinte Fisheries WO 8-4814.
M12-1-

WOODWORKING
RENT HILES CONSTRUCTION will install your improvement additions recreation rooms sub-floors, masonry. Free, estimates. WO 9-6109
J120-tf

SERVICES BUSINESS DIRECTORY

WELL DRILLING
GEORGE S. CRAIG
R.R. 6 — Napanee
Wells for Home Farm and Industry
Pit prices and terms
Phone 968-6-2
Dial Napanee 584-5616
M16-1y

WINDOW CLEANING
CLARK WINDOW CLEANERS
Crown Exterminating Company
Walls Caulking, Storm Windows
25 Bellevue St. — WO 2-4653
M26 1-

WATER SERVICE
SCOTT'S (FORMERLY HUFF-MAN) WELLS — WO 8-5041
500 and 1 000 gallons Prompt delivery
S2-6m

FOR SALE
GREAT PYRENEES FEMALE puppy, 6 months, Sire Champion "Snowcrest Bob". WO 8-6218 evenings.
C30-21

BACKHEUND PUPPY, LITTLE beauties. Toy breeding. Registered. Jessica Drive, Rear, Trenton.
C27-1y

3 GERMAN SHEPHERD PUPS. Pedigreed. Silver and black. WO 3-4824.
C30-21

CHRISTMAS TREES
PRUNED SCOTCH FIRE, WHOLESALE and Retail. Open Daily and Thursday, opposite Carlton Hotel on Highway 2 at Mohawk Corners.
C30-2m

CHRISTMAS TREES FOR SALE. Pruned and sheared. Open daily for the next month. Bring your customers the best tree or write Percy Allen, Consecon, Ontario.
C24-1m

CHRISTMAS TREE PRUNING. Approximately 1,500 balsams pruned from 6 acres. 30 miles from Belleville. Price $2,500. Phone WO 2-3418.
C29-tf

COSTUMES FOR RENT
MASQUERADE AND PARTY costumes. A good selection. Reasonable rates. Apply Mrs. Porter, 30 Emily Street, Belleville, WO 8-2554.
C15-1m

Bowling 10 Pins

BELLEVILLE MIXED 10-PIN
Moonshiners 3; Ginger Beavers 4; Herts Rentals 1, Sports 3; All Stars 4, No Names 0; Sinderella 4, Parrots 0; Flies, Stones 2, Cutups 2; Exports 1, Goose Whats 2; Club 100 2, Alley Cats 1; Gas Gang 4, Strikers 0, Eaglers 2, Belle Auto Elec.

Ladies — J. Mascaro 457, L. Mascaro 430, D. Anderson 420, F. Ronsky 426, N. Stockwell 413, D. Ross 414, Phyllis Fiddes 470, A. Leavitt 420, G. Bellis 520, K. Rutherford 411, F. Evans 454, M. Hunter 444.

Men — V. Lavergne 504, J. Miller 506, G. Anderson 520, R. Cannes 521, J. Alley 545, R. Post 541, T. Munroe 526.

AMERICAN OPTICAL LEAGUE
Unsentionables 2, Cricketa 2; Unbeatables 2, Cool-Offs 8; Fireballs 8, Wildcats 2; Toma does 7, Wanderers 0.

Ladies' high singles — B. Ward 277, M. Little 132, H. Desjardin 131.

Men's high singles — F. Trought 298, T. Calberry 277, B. Brant 267.

Ladies' high triples — B. Ward 673, G. Goodwin 433, H. Desjardin 423.

Men's high triples — F. Trought 798, J. Calberry 660, B. Brant 657.

The Trots

LONDON, Ont. (CP)—Speeding up from eighth place in the backstretch, Dapper Grattan crowned by Reg Rollason of Strathroy, Ont., Monday night stormed the wire a neck ahead of Sully's Boy to win the featured $2,500 Middlesex County pace for two-year-olds at Western Fair Raceway.

Reined by Marshall Moore, Dapper Grattan, lapped behind as the leaders changed places until the three-quarter mile pole. Taking the lead 10 yards from the wire, he staved off a late rush by Sully's Boy, owned by Fred Sullivan of Dorwich, Ont., and piloted by Fred Gosaki.

Dapper Grattan paced the mile in 2:11 2-5, paying $5.10 to win.

Princine Hanover came in third.

Driver Fred Hill of Oshweken, Ont., collected his first win of the season, guiding home Maggie Spangler, five-year-old mare owned by Clifford Slade of St. Catharines, for a longshot payoff of $34.30 in the time of 2:15 3-5.

PETS FOR SALE

GREAT PYRENEES FEMALE puppy, 6 months, Sire Champion "Snowcrest Bob". WO 8-6218 evenings.
C30-21

BACKHEUND PUPPY, LITTLE beauties. Toy breeding. Registered. Jessica Drive, Rear, Trenton.
C27-1y

3 GERMAN SHEPHERD PUPS. Pedigreed. Silver and black. WO 3-4824.
C30-21

CHRISTMAS TREES
PRUNED SCOTCH FIRE, WHOLESALE and Retail. Open Daily and Thursday, opposite Carlton Hotel on Highway 2 at Mohawk Corners.
C30-2m

CHRISTMAS TREES FOR SALE. Pruned and sheared. Open daily for the next month. Bring your customers the best tree or write Percy Allen, Consecon, Ontario.
C24-1m

CHRISTMAS TREE PRUNING. Approximately 1,500 balsams pruned from 6 acres. 30 miles from Belleville. Price $2,500. Phone WO 2-3418.
C29-tf

COSTUMES FOR RENT
MASQUERADE AND PARTY costumes. A good selection. Reasonable rates. Apply Mrs. Porter, 30 Emily Street, Belleville, WO 8-2554.
C15-1m

EMPLOYMENT OPPORTUNITIES

Civil Service of Canada

*CHIEF ENGINEER - MEASUREMENT STANDARDS AND INSPECTION, with senior professional engineering experience in quality control, inspection or a related field; ability to supervise and co-ordinate technical programmes and inspection services of a staff of over 300 and to develop and maintain good relations with management of Canadian industry, Trade and Commerce, Ottawa. $11,600-$13,100. Circular 62-1183.

*BIOCHEMIST, PHYSIOLOGIST OR PHARMACOLOGIST, Food and Drug Directorate, National Health and Welfare, Ottawa. $6760-$10,300. Circular 62-1506.

REGIONAL MANAGER - REAL ESTATE, Bilingual, with property acquisition, administration and appraisal experience, Real Estate Division, Transport, Montreal, P.Q. $8130-$9800. Competition 62-1230.

ACCOUNTING SUPERVISOR, experienced professional accountant or/university graduate in accounting, business administration, commerce or finance, OR a person with a good general education and many years of responsible related experience, Transport, Toronto, Ont. $6420-$7160. Competition 62-211.

SALES MANAGER, Bilingual, International Organizations Publications, experienced in the procurement, publicity and sales of publications, Public Printing and Stationery, Hull, P.Q. $6060-$7620. Competition 62-238.

*MATHEMATICAL STATISTICIAN, Taxation Division, National Revenue, Ottawa. Up to $7140. Circular 62-1205.

*ANALYTICAL CHEMISTS, Food and Drug Directorate, National Health and Welfare, Montreal, Winnipeg and Vancouver. Up to $6060. Circular 62-1556.

DEPARTMENTAL ACCOUNTANT, University graduate in Commerce, Business Administration, Finance or Accounting or professional accountant; experience in cost or budget accounting and familiarity with many aspects of accounting experience. Medical Services, Eastern Regional Office, National Health and Welfare, Ottawa. $5400-$6180. Competition 62-0-210.

ELECTRONICS TECHNICIAN, with approximately seven years of related experience. Radiation Protection Division, National Health and Welfare, Ottawa. $4630-$5180. Competition 62-509.

TECHNICIAN - AIR ANALYSIS, approximately seven years of related experience. Radiation Protection Division, National Health and Welfare. Present vacancy at Toronto. Competition 62-508.

INSPECTORS, FOOD AND DRUGS, university graduation in Chemistry, Pharmacy, Bacteriology or related science, National Health and Welfare. Present vacancy at Toronto. $4060-$5180. Competition 62-T2036.

OCCUPATIONAL THERAPIST, university graduation in Occupational Therapy, with two years of related experience not counting internship. National Defence Medical Centre, Ottawa. $4370-$4320. Competition 62-0-207.

RADIO OPERATORS, with valid First or Second Class Certificate of Proficiency in Radio, Transport, Toronto, Ont. $3750-$4200. CIOCIR 17 SERVICE.

AIR TRAFFIC CONTROLLERS-IN-TRAINING, high or technical school graduation and good education; $115 a month while training for four months in Ottawa; $272.50 for about one year while acquiring experience there; after $350 to $470 a month depending upon vacancies. Transport, Toronto Air Services Region. Competition 62-T2036.

Details and application forms at Post Offices in major centres, National Employment Service offices across Canada or Civil Service Office Fax centres(those marked * write to Civil Service Commission, Ottawa 4, for details as of application dates. Quote Competition Number as Indicated.

MARSH INSURANCE Limited

(Corner of Bridge West and Coleman Sts.)

DON McKINNEY, Mgr.

OVER 30 YEARS OF DEPENDABLE SERVICE HANDLING ALL TYPES OF GENERAL INSURANCE TO YOUR ASSURANCE OF CAREFUL ATTENTION TO YOUR INSURANCE REQUIREMENTS.

PHONE WO 8-6782 - WO 8-6784

Belleville's Licensed Custom House Broker
O/A J. E. MARSH, Custom's Broker
Dial WO 8-5800

P.O. BOX 75 — BELLEVILLE
AMPLE PARKING FACILITIES

May we deliver your **FUEL OIL ?**

*One of Metro-Schuster's fleet of modern delivery trucks . . . bright, clean and efficient.

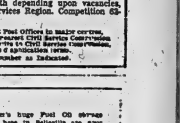

Metro-Schuster's huge Fuel Oil storage tanks, right here in Belleville are your guarantee of reliable service day after day through the winter. Our Automatic Delivery System keeps your tank always filled for your needs. You never need to phone us . . . never run out of oil.

Such delivery is accurate and certified . . . every gallon top quality, even-burning oil. 24-hour service is always on call.

Make arrangements now to use our convenient Personal Payment Plan. Drop in when you're downtown or call WO 3-4404 today.

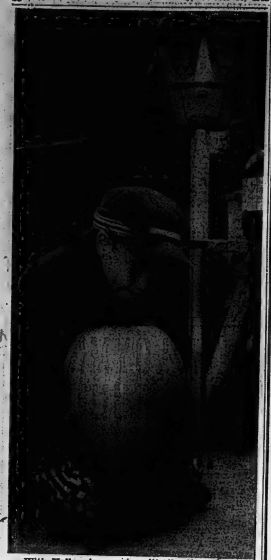

With Hallowe'en coming, it's the time for choosing pumpkins. Eight-year-old Gary Vader, of Cherry Valley, found this one at Belleville market, but it looks as though he may need help to get it home.

Batawa

BATAWA — Best wishes are extended to Mr. and Mrs. John Forbes on the birth of a son, Friday, October 26th, in Trenton Memorial Hospital.

Ladies of the C.W.L. were invited to the home of Mrs. S. Pospisil to prepare pumpkins for Hallowe'en decorations, Wednesday and Thursday.

Award presentations were made at the Monday meeting of Sacred Heart Home and School Association.

Mr. Arthur Duncan was the guest speaker at the Milk Producers' Association at Cherry Valley on Friday evening.

(Advertisement)

How To Help In Time Of Sorrow

When friends suffer deep loss, we want desperately to console them . . . but often we cannot find the words. What can you say or write or do that will be truly meaningful and helpful? In November Reader's Digest you will find important do's and don'ts to help you solve this delicate problem. Get your copy of Reader's Digest today — 41 articles of lasting interest.

I.D.A.

LUCKY 7 SALE

FREE! While they last! AIRSHIP BALLOON for each child accompanied by a parent.

Oct. 29th – Nov. 3rd

CIGARETTES
ALL POPULAR BRANDS
. . . featuring No. 7
2.99 CARTON
Stock up now at this low price

ALL ITEMS Only 77¢ each
93¢ SIZE BAYER ASPIRIN
98¢ SIZE BROMO SELTZER
89¢ SIZE FLORIENT
98¢ SIZE LISTERINE
98¢ TUBE COLGATE DENTAL CREAM
$1.10 SIZE ENO FRUIT SALT
LADIES' 98¢ SUAVE
$1.00 SIZE VITALIS
$1.00 PACKAGE GILLETTE Super Blue BLADES
95¢ SIZE CARTER'S LIVER PILLS

Save on I.D.A. Brands
MINERAL OIL 40 oz. reg. $1.25 77¢
IDASAL (A.S.A. Tablets) 300's reg. 99¢ 77¢
SACCHARIN ½ gr. tabs. 500's 2 for 77¢
MILK of MAGNESIA 16 oz. bottle reg. 50¢ 2 for 77¢
MILK of MAGNESIA TABS. Bottle of 300 reg. 1.00 77¢
STOMACH POWDER 4 oz. reg. 98¢ 77¢
IDAMALT 31 oz. reg. $1.29 77¢
Halibut Liver Oil Capsules
100's reg. $1.15 77¢
250's reg. $2.29 $1.77
500's reg. $4.39 $3.37

Candy Specials for HALLOWE'EN
20—5¢ NEILSON'S Jersey Milk Bars 1.00 value, 87¢
KERR'S HALLOWE'EN LOLLIPOPS 8-oz. bag 2 bags 77¢
KERR'S CLEAR MINTS 1-pound bag 2 bags 77¢
TREASURE TROVE CHOCOLATES Assorted Centres
1-pound box 77¢

1 in 39¢

Christmas CARDS SPECIAL!
32 CARDS WITH ENVELOPES 77¢

WAX PAPER I.D.A. Brand—100 ft. x 12 ins. Regularly 32c roll 2 for 57¢
TOILET TISSUE I.D.A. Brand in Aqua, Pink, Yellow or White 6 rolls 77¢
PAPER NAPKINS Pack of 70 embossed white. I.D.A. Brand, reg. 19c pack 17¢

Plastic Rain Hat In purse size case
2-Comb Set A bobby and curl comb
36 Bobby Pins Regularly 10c
Letter Envelopes Pack of 20 "Economy"
Writing Pad Note size
7¢ EACH

EATON'S
Wednesday Morning
SPECIALS
PLEASE, NO TELEPHONE OR MAIL ORDERS!

Reg. Much Higher Priced! Women's
Shoe Clearance
EATON Wednesday Morning Special, Pair 3.50
Calf leather flats in one-eyelet tie and slip-on styles. Leather soles and heels . . . leather insoles. Colours Black or Brown. Sizes 5 to 9 in the group.
EATON'S Main Floor Rear

Clearance! Embroidered Linen
3-Pce. Vanity Sets
EATON Wednesday Morning Special, Set .99
Attractive, boxed sets of Irish linen for Vanities, Buffets, etc. Some plain, fringed sets included. Colours, Blue, Green, Yellow or Pink. Buy NOW for Christmas gifts, showers, etc.
EATON'S Main Floor Rear

Clearance Odds and Ends
Sample Drapery Squares
EATON Wednesday Morning Special, Each .25
Included in the group are Cottons, Rayon and "Terrylenes" . . . suitable for rumpus, etc. . . . in assorted colours and patterns. Choose from several attractive patterns. About 23" x 25".
EATON'S Third Floor Rear

● OPEN WEDNESDAY 9:15 a.m. to 12 NOON

Christmas Gift Ideas

Matching WALLET, LIGHTER and KEY CASE
Handsome, conservative design for men . . . stylish, different design for ladies. Attractively packaged in a presentation case.
Lucky 7 Sale Price ------- Only 1.77

LEATHER BILLFOLD
Ideal gift for any man whose wallet looks the worse for wear. A fine billfold at a very low price.
98c value Special 77¢

Mirror, Brush and Comb Set
One of these beautiful sets will please any woman. Nylon bristle brush, metal backed comb, lovely patterns.
Only 4.77

ELECTRIC HAIR DRYER SPECIAL 10.77
6-TRANSISTOR RADIO With batteries, earphone, antenna and case. 19.77
Laurel Double-Bed ELECTRIC BLANKET Fully automatic. 17.77
BOWLING SHOES BAG Smart styles for men and women. 1.77

6-month supply* Vita Diet VITAMIN and MINERAL TABLETS
EXTRA SPECIAL — $4.99 (No tax)
Two $2.98 bottles of 90 tablets each)

EXTRA SPECIAL — $1.70 Value 45¢
Regular 45c size LYSOL plus 1.25 value CLINICAL THERMOMETER in protective case

HOT WATER BOTTLE Good quality rubber with ribbed surface for better radiation of heat 97c
ABSORBENT COTTON 1 pound roll (gross weight) 77c

DUFF'S DIAL WO 8-7928
GEEN'S DIAL WO 2-4551
DOLAN'S DIAL WO 2-3406
LATTIMER'S DIAL WO 8-9649
SCHRYVER'S DIAL WO 8-9128

THE WEATHER
Thursday — cloudy ... a.s.l much change in temperature. Low 35 — High 45

The Ontario Intelligencer

TEMPERATURES
Mar. Min.
Today 40 42
One year ago .. 54 45
Rainfall—.26 inch.

Authorized as Second Class Mail, Post Office Department, Ottawa.

BELLEVILLE, ONTARIO, WEDNESDAY, OCTOBER 31, 1962

5c Per Copy, 35c Per Week

CASTRO SAID UNYIELDING IN DEMANDS

Nehru Takes Over Defence Ministry

Govt. Says Menon Failed To Build Indian Defences

Action Follows Protest Over Army Setbacks

By PETER JACKSON

NEW DELHI (Reuters) — Prime Minister Nehru tonight took over the defence ministry post from V. K. Krishna Menon amid growing protest over Indian setbacks in the border war with Communist China.

Menon was appointed minister in charge of defence production and will continue as a cabinet member.

Menon's replacement was demanded by a section of Nehru's ruling Congress party that claimed he had failed to build up Indian defences to meet the massive assaults by Chinese forces.

His replacement came amid reports of a new Indian offensive in the eastern sector of the 2,500-mile Chinese-Indian frontier.

An Indian defence ministry spokesman said Indian forces Tuesday bombarded Chinese positions near Jang, east of Tawang which was "captured by the Chinese earlier this week.

RUSSIA HELPS

The spokesman also disclosed that Russia is continuing to deliver military equipment to India.

The spokesman said the Soviet military equipment was ordered before the heavy border fighting broke out earlier this month but was being delivered according to schedule.

However, he declined to discuss details of whether Russia would supply India with Soviet MIG fighter planes. India has negotiated with Russia for the planes but no purchase agreement was believed to have been made.

The Indian attack on Jang, which was made with the support of artillery fire, marked the second day in which Indian forces have moved to the offensive.

The Indians were pressing their assaults with support from Indian reinforcements from the Pakistani border, reliable sources said.

Reliable sources said the reinforcements, supported by artillery, were moving from Tezpur to Bomdi La, a reference to Senator M. Wallace McCutcheon.

(Continued on Page 2)

TEZPUR, India (AP) — The Chinese Communists are throwing masses of troops at Indian outposts — some even without weapons, a front line report said Tuesday.

An Indian major's account from the battle front said some of the Chinese soldiers in the followup waves waited for their comrades to fall dead or wounded and then picked up their rifles and sub - machine guns to charge on.

The major told of a Chinese onslaught that overran a lightly defended Indian outpost in the Dhola sector near the Tibetan border.

The major's report, which reached reporters here via a Scottish tea planter, was one of the first eyewitness accounts of the battle.

Only severely wounded troops have been brought back from the mountains and correspondents have been barred from going up there for interviews.

Peace Knocking 'At the Door' Says Pope John

VATICAN CITY (AP) — Pope John said today "peace is knocking at the door" of a world "which is weary of anxiety and uncertainties."

The pontiff made his remarks in addressing the usual Wednesday mid-day general audience.

"A cloud seems on the horizon this vision of peace we are happy and we thank God," the Pope said.

"One hears the voices of diplomats and of representatives of states which have different ideas and different behavior.

"But we hope all these will go ahead properly in the honest search of the real basis of justice, propriety and brotherhood."

Big Ben Chimes Are Condemned To Dusk-to-Dawn Silence by Law

TORONTO (CP) — Big Ben's was a little fast Tuesday in sounding its 8 p.m. chimes over the traffic jammed in downtown Toronto.

It was also condemned to dusk-to-dawn silence by a city bylaw.

At 2:56 p.m. three loudspeakers strung on buildings above the street crackled and boomed out three magnificent, prerecture chimes—recordings of the London original.

The faith, however, was rendered for Big Ben's 4 p.m. performance.

But there was nothing to be done about the bylaw—an antinoise restriction forbids Big Ben's caliber after 7 p.m. five nights a week and after 7 p.m. on Thursdays and Fridays, late shopping nights.

Big Ben's chimes are a promotion stunt by British Week, a bid by the British Travel Association to lure more Torontonians to the Old Country. After an ostentatious opening Monday, the festivities simmered down Tuesday.

One of the most popular features of the publicity campaign, a red double-decker London transport bus which gave 10-minute rides around the city Monday, was out of action Tuesday. It returns to its until further route Friday and Saturday.

Cockney town crier Alfie Howard, 42, left off his news-bulletin tour at noon at Toronto streets and took his bell 100 miles south west to London, Ont., for Visit London (Eng.) celebrations there.

A crowd of Torontonians sampled free English tea at a local tea merchant's store and attended a continuous showing of British travel films.

British master chef Ben Bigg will light the fire tonight under a 1,000-pound ox, to be barbecued for a civic dinner Thursday.

Chef Bigg will stay just long enough to sample his meal before flying back to London to prepare the annual lord mayor's banquet Friday night.

DOUGLAS FISHER SAYS CANADA NEEDS NEW PM

Once Thought Dief 'Prairie Lincoln'

By JACK BEST

OTTAWA (CP) — The New Democratic Party's Douglas Fisher says that Prime Minister Diefenbaker, whom he once looked upon as a potential "Prairie Lincoln," has let Canada down and should be replaced.

The big, blunt-spoken member for Port Arthur told the Commons Tuesday he feels that the country "very badly" needs a new prime minister.

Mr. Fisher, speaking towards the tag end of a wide-ranging economic debate, said that in the last Parliament he probably said more flattering things about the prime minister than any opposition MP.

"I thought that he showed prospects when he came to power of being some kind of Prairie Lincoln, but I have been much disappointed," said Mr. Fisher. "In my opinion, despite the best intentions in the world, he has let the country down and should be replaced."

LISTS 'SHORTCOMINGS'

The Lakehead member listed what he considered some of the prime ministry's major shortcomings:

His failure to establish a basis of trust with his own administrators and his own administration. He tended to be antagonistic toward "the administrators he was left with," but lacked the drive or energy to dismiss some of them so he could feel surrounded by loyal officials.

A strong suspicion of intellectuals, an unwillingness to listen to experts in problems in depth." Mr. Fisher said he has been to most of the universities in Canada and found that most of the "eggheads" there, who he believed had to contribution to make—"I know that President Kennedy has found that they have" — supported either the Liberals or the New Democratic Party.

His slowness in regard to administration. "The prime minister has had a profound distrust of the business community in Canada and as a consequence has never tried to tap or really get in touch with the abilities that lie within the corporate structure of Canada."

CITES APPOINTMENT

Mr. Fisher suggested that the appointment of the "senator from Bay Street"—a reference to Senator M. Wallace McCutcheon.

(Continued on Page 2)

QUEEN AFTER OPENING BRITISH PARLIAMENT—Queen Elizabeth II of England, wearing a crown and an ermine stole, leaves the House of Lords in England yesterday in a carriage after the state opening of Parliament. Behind her sits Prince Philip. (AP Wirephoto)

Parliament At a Glance

By THE CANADIAN PRESS

TUESDAY, Oct. 30, 1962

Prime Minister Diefenbaker said he has suggested a meeting of Indian and Canadian experts to discuss arms for India.

Liberal Leader Pearson called for "most generous consideration" of Canadian military equipment to India.

Antoine Belanger (SC—Charlebois) said he will urge Quebec Social Credit to back separatism if the English press keeps joking about the party.

David Lewis (NDP—York South) criticized cuts in public spending and said a "stupid" approach to the nation's problems.

Jean-Louis Frenette (SC—Portneuf) warned that the minority government must pay heed to Social Credit ideas if it wants to survive.

WEDNESDAY, Oct. 31

The Commons meets at 2:30 p.m. to continue the budget debate in committee. The Senate meets at 3 p.m.

Soviet Submarine Fleet Believed Larger Than U.S.

MOSCOW (AP) — The Soviet submarine fleet, estimated at 430 ships, is believed to be larger than the United States', but Western experts agree generally that United States outnumbers Russia in far-ranging nuclear-powered submarines by at least 3 to 2.

Soviet Fleet Admiral Sergei Gorshkov, the navy's commander-in-chief, reiterated today Soviet claims of superiority in rocket - firing nuclear submarines.

He asserted:

"Our nuclear-powered submarines can rapidly and unexpectedly appear at any point in the world's oceans and destroy any target on the sea or on the shores of any aggressor."

His statement, published in Krashnaya Zvezda (Red Star), did not give the number of such submarines or those armed with nuclear rocket weapons.

Jane's fighting ships, the authoritative British manual of naval strength, estimates the number of Soviet nuclear-powered submarines at six to 12 completed or nearing completion. The Soviet Union is believed to have also 18 conventionally powered submarines armed with rockets.

The United States has launched its 33rd atomic sub, Polaris - firing submarines are deployed in the Atlantic and Pacific.

Western experts have reported that submarines are the strongest arm of the Soviet fleet in a naval reorientation that puts heavy emphasis also on surface vessels converted into guided - missile carriers—everything from destroyers to patrol boats.

But Western appraisals do not give the edge in strength to the Soviet Union.

Jane's notes Russia is concen-

(Continued on Page 2)

Kennedy Invasion Pledge Does Not Rule Out Force

WASHINGTON (AP)—President Kennedy's pledge not to invade Cuba if Soviet missile sites there are dismantled does not rule out forces should Cuba—in American eyes—pose a major new military threat to the hemisphere, U.S. officials said today.

U.S. policy toward Fidel Castro's government will remain as it was before Soviet missiles arrived on the Caribbean island, they said.

Thus Washington's efforts to isolate the Havana regime and to prevent it from spreading communism in the Americas will continue. If Cuba brandishes what the U.S. feels is another major threat at the Americans, the Kennedy administration remains committed to defensive measures including use of force.

This interpretation of Kennedy's "assurances against an invasion of Cuba," given Saturday by Soviet Premier Khrushchev, was supplied by high ranking U.S. authorities. Kennedy is expected to say more about it at his press conference Thursday at 4 p.m. EST.

The president's guarantee does not take effect unless Khrushchev goes through with his part of the agreement—to withdraw nuclear - capable Soviet weapons from Cuba. But questions about Kennedy's commitment already are being raised.

In New York, the formation of a Committee for the Monroe

(Continued on Page 3)

SATELLITE WILL MEASURE SIZE, SHAPE OF EARTH

Could Produce More Accurate World Map

CAPE CANAVERAL, Fla. (AP)—A flashing light Firefly satellite soared into orbit today to measure the size and shape of the earth in an experiment that could produce more accurate world maps and establish guide lines for tracking men to the moon.

The 355-pound satellite rocket rose from Cape Canaveral at 3:06 a.m. EST atop a Thor-Able-Star booster. An hour later the defence department announced it was in a successful orbit about 700 miles above the earth.

The first stage pushed the package to the edge of space. The second fired for two minutes, then shut down and coasted for 25 minutes before restarting its engine to eject the satellite into orbit high above Ethiopia at a speed of nearly 18,000 miles an hour.

Officials reported that clear signals were being received from the payload.

TOWARD RUSSIA

Because the rocket was fired on a northeast heading in the direction of Russia, the defence department announced time and direction of launching in advance. Sources said this was done to alert the Soviet Union in order that the Russians would not mistake the rocket for a hostile missile.

Official name of the satellite is Anna 1-B, with the letters standing for Army, Navy, NASA and Air force, the participating agencies. NASA is the National Aeronautics and Space Administration. The Firefly nickname derives from four high-intensity

(Continued on Page 3)

But Thant Says First Meeting "Very Useful"

Cuban Insists U.S. Give Up Guantanamo

HAVANA (AP)—Acting Secretary-General U Thant scheduled a second meeting with Prime Minister Fidel Castro today to try to win agreement for UN verification of Moscow's promises to remove its missiles from Cuba.

An initial two-hour, 10-minute session between Thant and the bearded Cuban leader made no headway Tuesday, Thant informed said, Castro was reported to have stuck to such demands as by the United States of its Guantanamo naval base in southeastern Cuba.

The United States already has rejected Castro's demands, made last weekend. He also demanded lifting of all economic measures against his regime and guarantees against hit-run raids and invasion preparations.

Despite the reported lack of progress at the first session, a spokesman for Thant called the meeting "very useful." A communique issued afterward said "Cuba fixed her position and viewpoints with clarity," which informants said meant Castro was unyielding in his demands.

President Osvaldo Dorticos took part in the meeting.

BLOCKADE RESTS

The U.S. naval blockade remained in suspension as Thant and Castro prepared for their second session. Thant asked that the blockade of arms shipments to Cuba be lifted before he began his Havana discussions.

(Moscow radio, in a Spanish-language broadcast beamed to Cuba, said it was impossible to say the Cuban crisis was "definitely over." The radio said the Soviet Union in its non-aggression pledge to Cuba left United Nations before the crisis will be solved.

Thant's visit was front-page news here. The newspaper Revolucion asserted in its editorial that Thant "comes to negotiate, not to inspect."

Washington, informants said that although the blockade was suspended, the quarantine against arms shipments into a more compact patrol area. The original patrol started as far as 400 or 700 miles off Cuba.

SUSPENDS AIR LOOKS

The United States also suspended its aerial surveillance of Cuba to ease the atmosphere for the Thant-Castro meeting.

Havana radio said Castro will speak on radio and television today, "to explain all the problems of the trans-oceanic moment in which the country is living."

Thant is scheduled to return late today to New York, and negotiations will resume if the missiles are expected to open as soon as he gets back.

Moscow radio remained conciliatory in tone, repeating that Premier Khrushchev has said he has faith in President Kennedy's guarantees.

Bandits Escape With $4,000 At Port Lambton

PORT LAMBTON, Ont. (CP) Two hooded bandits armed with a shotgun and a pistol today held up the sub-branch of the Royal Bank of Canada in this village 20 miles south of Sarnia and escaped with $4,000 in cash.

The men, who apparently had broken into the bank through a front window, surprised two bank employees as they arrived to unlock the front door at 10 a.m.

John Fantin, 21, who comes 10 miles from Wallaceburg three days a week to operate the bank's sub-branch here, was accompanied today by clerk Peter Burtch, 18, a native of Wallaceburg.

The two bandits, wearing white cloth hoods over nylon-stocking underhoods, escaped from behind the door as the two bank employees entered.

Mr. Fantin was ordered to unlock the cash box he carried, and placed the $4,000 it contained in a paper bag.

He and Mr. Burtch were ordered against a wall while the robbers removed their hoods and escaped in a two-tone 1955-model car. Mr. Fantin described the car's license number and told police he believed the bandits were in their early 20s.

Signs of New Trouble in Mississippi

OXFORD, Miss. (AP)—Amid signs of new trouble, the justice department sent Burke Marshall, assistant attorney general, flew in from Washington in the wake of a firecracker barrage on Meredith's dormitory Monday night.

L. L. Love, dean of students, later told a group of students Marshall had announced that anyone arrested in future disturbances will be charged with violation of federal court order.

Even as Katzenbach flew in, trouble flared anew.

Somebody threw a soft drink bottle crashed through a circuit window. The glass showered Meredith, riding between two marshals in the back seat.

Legalized Sweepstakes Crusader Met With 'Overwhelming Support'

CALGARY (CP)—Mrs. Mary English, back from a 10,000-mile campaign jaunt across the country, says she has the names of 300,000 Canadians who want legalized sweepstakes.

The dynamic, 52 - year - old housewife who left here six weeks ago with $25, said Wednesday night she found overwhelming support for the project, backed by an organization called Operation Sweepstake.

"In Ottawa, especially, I was practically run off my feet."

Mrs. English collected about 100,000 signatures for a petition to go before the House of Commons. Newspapers in Montreal and Quebec City collected 200,000 in a sweepstakes poll last year.

"The newspaper poll found only about 150 names again idea of legal sweepstakes for each 100,000 in favor," she said. "I believe the ratio is about the same across Canada."

The organization says thousands of dollars leave Canada each year in support of foreign sweepstakes and that the money could be well spent in this country.

Art Smith, Progressive Conservative member of Parliament for Calgary South, has introduced a private bill in the Commons urging a Canadian sweepstakes.

Mrs. English travelled about 18,000 miles since July, most of it by car, alone in her car. The only mishap occurred last week when the car skidded into a ditch near Parry Sound, Ont.

Despite Reduced Acreage Over-All Production up Vegetable Growers Are Told

Tributes Paid In Senate to W. A. Fraser

OTTAWA (CP)—Tributes were spoken in the Senate Tuesday night for Senator W. A. Fraser (L—Ontario) who died Friday at his home in Trenton, Ont.

Senator Lionel Choquette, acting government leader in the Senate, said Senator Fraser's "wise counsel will be very much missed."

Opposition leader Senator W. Ross Macdonald said the late senator was a man of strong views.

"He never took a middle course. He was never on the fence. We always knew where he stood, and that applied also to his political views."

Other tributes were spoken by Senator Jean-Francois Pouliot (L—Quebec) and Senator Harry A. Willis (PC—Ontario).

Car Crash Kills Pastor, Wife Injured

A 74-year-old Bloomfield man, Rev. Stanley Ross, one and a half miles north of Camden East on Highway Road No. 4, about 2:35 p.m. Tuesday.

Mr. Oldford, driver, was pronounced dead at the scene of the accident by Coroner Dr. J. Faidre of Newburgh.

Camden East is 15 miles north of Napanee.

Mr. Ross, 70-year-old wife, Addia, is reported in satisfactory condition in Kingston General Hospital, believed to be suffering head injuries.

Driver of second vehicle involved in the accident, 24-year-old Miss Allan Gordon of Kingston, was also taken to Kingston General with minor injuries.

Police say Rev. and Mrs. Oldford were proceeding north on County Road No. 4 when they collided head-on at the crest of a hill with a south bound vehicle being driven by Mr. Gordon.

Damage to the Gordon vehicle, owned by the Swift Canadian Co. of Toronto, was estimated at $2,000. Approximately $1,500 damages was caused to the Oldford car.

Police say charges are pending and unknown if an inquest will be held.

HOT PLANET

Recent radio telescopic observations indicate Venus' surface temperature may be as high as 575 degrees.

Vertical integration and the weeding out of inefficient growers has reduced membership in the Ontario Vegetable Growers' Association to 5,000 from a peak of 11,000 a few years ago, but despite reduced acreage over-all production has been increased.

This is the story which members of the Hastings County Vegetable Growers heard at their annual meeting in the Foxboro op Monday evening.

Through vertical integration big processors were now growing much of their own produce without contracting with growers, a move which more efficient growing methods. Inefficient operators were being squeezed out of the picture.

PRESIDENT RE-ELECTED

Roy Sills of Thurlow township, president of the county growers' group, and agricultural zone director for Hastings and Lennox and Addington, was re-named to his position, as were other county officials.

Elgin Meyers of Sidney township is vice-president and Clayton Ritz of Corbyville, secretary.

All county directors were re-elected for the year with Marcel Lalleree of Thomasburg, being named to fill the vacancy caused by the death of Gordon Countryman.

Provincial Board chairman Ed Rutherun of Port Hope, told of his trip earlier this year to the Holland Bulb Growers' district and spoke of the market potential in the United Kingdom for Canadian products.

"They like our products, they like us and they want our produce," he said.

He reported on the year's activity on the provincial board and said there had been a big crop of all canning factory produce across the province.

RESOLUTIONS PASSED

Jim Dick of Wallington, provincial director for Zone 4 in Prince Edward county, spoke briefly to the meeting, as did Lowe Butler, Ontario Department of Agriculture canning crops specialist.

A number of resolutions were passed and will be placed before the province's delegates at its annual meeting in Hamilton on December 5th and 6th.

The meeting also set up a local committee to investigate the feasibility of co-operative canning factories in this area.

DOUGLAS FISHER

(Continued From Page 1)

chosen minister without portfolio in the government confirmed this point.

Tuesday's budget debate—slated by continue today—was kept going by a succession of NDP and Social Credit speakers, with but one Liberal and one Conservative contributing.

The notable aspect was that the New Democrats concentrated as much of their fire on Social Credit as on the government.

This gave rise at many points to fragmentary type debate, as Social Credit MPs—seated directly across from the New Democrats—shouted a series of interjections.

One such crossfire occurred when David Lewis (NDP — York South) attacked at some length Social Credit monetary policy, all the while being heckled by Deputy Social Credit Leader Real Caouette.

Mr. Lewis said that some time ago the Social Credit party had "a glimmer of truth" in the fact that it was possible to expand the money supply without causing inflationary charges, placing money in the hands of consumers to permit consumption and investment.

That glimmer of truth has so blinded them that they have been unable to see anything else ever since," said Mr. Lewis.

Retorted Mr. Caouette: "You are wrong from A to Z."

Mr. Lewis said it was only because Social Credit had been elected that Mr. Caouette could "feel proud" about a letter he had received from Dr. Hjalmar Schacht, the Nazi economic servant of "that most cruel dictatorship."

Sets No Date For Sentence On Two Charges

NEWARK, N.J. (AP)—Joseph (Newsboy) Moriarty, who pleaded guilty to federal gambling stamp and failing to pay the federal 10 per cent tax on gross receipts from a numbers game operation in June, 1961.

On a third charge, accusing Moriarty of trying to bribe two federal agents, the jury deadlocked and Judge Thomas F. Meaney declared a mistrial. He set no date for sentencing on the two charges.

Moriarty could receive up to five years in prison and a fine of $1,000 to $5,000 on the gambling stamp conviction, and a $10,000 fine on failing to pay the tax.

Moriarty, who has been in Trenton State Prison since March serving a one-to-three year sentence on a numbers conviction in Hudson County, was released on $50,000 bail pending trial.

The cases were not connected with the multi - million dollar fortune linked to him.

Last July 31 Moriarty was in prison, two caches of money —one exceeding $2,400,000 and the other at $188,000 — were found in Jersey City garages. Police said the money belonged to the imprisoned, lone-wolf numbers man.

Moriarty has refused to discuss the loot.

MARATHON FLIGHT

A toy balloon released by a woman in Derby, England, landed near Rome, 1,800 miles away.

Ballet Espanol Well Received by Audience

BY EUGENE LANG

The Belleville Community Concert Association inaugurated its 1962-63 season last evening in the Collegiate Auditorium before a large number of members, both old and new by presenting the Ballet Espanol de Roberto Ximenez and Manolo Vargas in their debut appearance before local audiences.

This group of a baker's dozen of dancers, singers and musicians have won high praise in previous performances throughout this continent since their first tour in 1960 and previously had been that of the leading dance festivals at Jacobs Pillow, San Diego and Edmonton receiving accolades from critics and public alike.

The diverse productions given last evening were not regimented as to any one district of Spain or to any individual era but encompassed not only many diversified aspects of the dance and theatre of the theatre-loving Spanish but also selections featuring the colorful music and rhythms of Mexico, Peru and Argentina.

Words cannot truly give meaning to the grace and flexibility as each member of the audience visualized and comprehended the various moods with his own perspective as to its appeal to his individual artistic and artistic taste. In this instance what could be one man's dream could be another man's poison. Prosaic poison this was not but mood was set by the many facets of expression.

BRILLIANT COSTUMES

The incisive stamp of the feet, the sinuous flexibility of the senoritas, the brittle rattlings of the castanets, the tantalizing timbres of the guitars showered on naughty alcoholics of the senors, and the stirring rhythmic beat of the singers, all this combined with the background accompaniments, now a floating shawl then of rythmic guitar gave credence to the brilliant hues of the costumes in their colorful Spanish attire as worn by all the cast.

The three featured dancers, Roberto Ximenez, Manolo Vargas and Maria Alba live up to their high reputations accorded on them in their many dances devised. Guitarists Emilio Bonet and Pedro Melle added the true Spanish flavor in their accompaniments, with exceptional guitar additives by Carlos Rauch. Flamenco singer Chirlo Triana supplied the vocal wailings of native origin.

Summing up: An unusual attraction that will either gain more adherents to the true Spanish cause, or on the other hand, popularize in Belleville more Spanish dances and customs. Morish cuisine

French style of Spanish music of that color was never heard at Spain, George's Steak and his ever popular "Carmen."

Move to Have Napanee Liquor Vote Set Aside

Leave to make application requesting that the September third liquor vote plebiscite be set aside on the grounds of irregularities and breaches of principle, is being asked today at Napanee.

The request for the grant of the fiat is being made by local solicitor Kenneth H. Rose on behalf of local realtor, Gordon Hutchison, proprietor of the Hutchison Hotel at Napanee.

Both questions on the referendum for cocktail and dining lounges were defeated in the Napanee vote.

Lake, River Levels in Area Now Quite High

TRADE WITH RUSSIA UP—Canada's exports to Russia increased sharply during 1961 while Russian exports to Canada dropped.

Canada exported goods worth $24,278,544 to Russia while purchases from Russia totalled $2,740,727.

The two countries in mid-1960 signed a trade agreement granting Russia the right to buy up to $25,000,000 worth of Canadian goods a year. Canada agreed to buy Russian goods up to half the value of Russian purchases. (CP Newsmap).

Heavier than usual autumn rains in the Bay of Quinte district have made for substantial progression on lake levels in the Moira Valley with a corresponding improvement in the river flow.

Stanley Chubb, field officer for the Moira Conservation Authority, said today that the river flow at the end of October is better than for several years.

The level of Moira Lake, best south at Madoc, has increased 1.13 feet since late September while Stoco Lake at Tweed has risen 1.05 feet since early in September.

The increased river flow is particularly noticeable at Deseronto's Rapids, where at one point during the summer the flow had dried to a trickle.

To aid the overall river flow Chubb said 20 cubic feet of water per second is still being drawn from the Langhan Reservoir on the Black River, north of Madoc, a tributary of the Moira.

From August until the last of September 85 cubic feet per second was being drawn from the lake.

As of October 25th, approximately 15 per cent of the total lake volume remained as this is the level is gradually being increased.

Scout Troop Honors Rector

On Sunday evening, September 30th, the 2nd Belleville Cubs, Scouts, members of the Parent Boy Group committee, attended Evening Service at Christ Church, to hear the Rev. Archdeacon Cooper, R. B. Creegzan, preach his farewell sermon before moving to Lindsay.

After the service and following the reception in the Parish Hall, the group committee, Doug. McBride, on behalf of the scout group, presented Mr. Creegzan with walnut bookends suitably inscribed. Mr. Creegzan has for banked the group for its thoughtfulness.

Attended by the boys' parents and others interested in scouting, a Going-up Ceremony was held October 3rd, when Gordon Melle added the true Spanish flavor in their accompaniments, with exceptional guitar additives by Carlos Rauch. Flamenco singer Chirlo Triana supplied the vocal wailings of native origin.

Summing up: An unusual attraction that will either gain more adherents to the true Spanish cause, or on the other hand, popularize in Belleville more Spanish dances and customs.

Morish cuisine French style of Spanish music of that color was never heard at Spain, George's Steak and his ever popular "Carmen."

Youth Gets Two Years

An 18-year-old Belleville youth, Robert Clapp, was sentenced to two years in Kingston penitentiary on a charge of breaking and entering the Club Canada last month, when he appeared before His Honor Judge J. C. Anderson in County Court Judge's Criminal Court here Tuesday.

Clapp appeared in city magistrate's court here two weeks ago before Magistrate T. Y. Wills. Clapp elected trial by judge and jury and was at that time committed for trial.

At the same time, Henry Keck, 19, also of Belleville, was sentenced to six months for the break-in.

SOVIET

(Continued From Page 1)

trating on quality rather than quantity in building its fleet.

The construction of large cruisers is believed to have been halted.

The British manual lists some 3,000 ships in the Soviet fleet. They include an estimated 25 cruisers and 163 destroyers, 500 motor torpedo boats and a host of such lesser craft as tugs and training ships.

The U.S. Navy has about 860 ships of all types in commission, about 200 of them classed as obsolete.

Airline Hostess Special Speaker At Kiwanis Club

Over 100 showed up for the annual father and son banquet dinner held by the local Kiwanians yesterday afternoon at the Belleville Armouries and a popular event, this year's attendance surpassed previous years and the quality of the meeting was extremely high.

A uniformed Trans Canada Airline hostess was the special speaker for the occasion. She gave a very thorough talk on operation of airlines, qualifications or hostess, including such points as qualifications required to become a TCA hostess, the training program which candidates underwent in Montreal, and the advantages of being a hostess in Canada's national airline.

Some of the interesting human factors were covered when the speaker discussed some of the experiences she had had whilst flying and some of the humorous anecdotes when she had met in the course of her work.

The ladies present were feted with special favors and prizes. President George Hums reminded everyone that next week's meeting would be "past presidents' day" with the president under the direction of a famous Wooler impresario.

OSD Wins At Volleyball

The Ontario School for the Deaf acquired their first win of Quinte volleyball tournament held last week, defeating Picton by a 21-18 count in the final game.

All teams in the turney were well matched but OSD went through the double elimination play without a defeat. M. Hickory marked the school's eighth since the competition began.

OSD will go to London, Ontario, on November 24 to compete in the C.P.S.A.A. tournament. The school won this tournament three years in a row prior to losing last fall.

Pilot Shortage, Storms Tie up Canal Traffic

PORT WELLER, Ont. (CP)—Storms and a shortage of pilots are tying up traffic on the Welland Canal, a 27½-mile waterway that carries ships from Lake Ontario to Lake Erie.

A dozen ships are waiting off the Lake Ontario entrance to the canal and a spokesman for the St. Lawrence Seaway Authority here said there was no indication when they would be able to start through.

Suggesting that more pilots be hired to eliminate the risk of tieups, Capt. Sebastian Sisty, president of the Port Weller-Sarnia Pilots Association, said Tuesday night many of the 60 pilots are working 16- to 20-hour shifts instead of the usual 12 hours.

The bottleneck developed during the weekend when high winds and heavy seas forced 18 upbound ships to lie off the Lake Ontario entrance here.

Obituaries

MAURICE CONNELL

Lifelong resident of the city, Maurice Connell, 327 Ann St., died suddenly at his home this morning. He suffered a heart attack while seated at his home.

Born in Belleville, he was the son of the late Mr. and Mrs. Michael Connell and had lived here all his life.

He was an employee of the CPR freight department for more than 40 years and had been retired for some years.

He was a member of St. Michael's Church, the Holy Name Society. He was formerly active as a member of the Knights of Columbus.

He is survived by his wife, the former Jessie O'Brien, a sister, Miss Mamie Connell, and a sister-in-law, Mrs. Frances Connell.

Resting at the Funeral Residence of George F. O'Brien; the funeral announcement appears elsewhere in this edition.

CHARLES HODGKINSON

The funeral of Mr. Charles Hodgkinson was held on Thursday afternoon from the John-R. Bush Funeral Home where service in the chapel was conducted by Rev. Everett Smith of Christ Church.

Interment was in Belleville cemetery.

The bearers were: Bill Templeton, Sam Vardy, Bill Casselton, Walter Jackson, Thomas Findlay and Roy Weddon.

HARRY CRAWFORD

The funeral of Harry Crawford was held from the Funeral Residence of George F. O'Brien to St. Michael's Church this Wednesday morning. The Mass was celebrated by Rev. Peter Murphy, who also conducted the committal away at St. James' cemetery.

The bearers were: Thomas and Frank Daley, Michael Chaplain, Glen Crawford, Stanley McQuaid and Paul Masterson.

Divorce Rate Rises Sharply In Dominion

OTTAWA (CP)—The number of divorced Canadians is rising sharply but still accounts for less than 1 percent of the population, the Dominion Bureau of Statistics indicated today.

A report issued in 1961 census showed that the number of divorced persons who have not remarried rose to 53,622 from 36,788 five years earlier and 31,998 in the 1951 census.

The figure climbed sharply with totals of 661 divorced persons in 1901 and 7,447 in 1931. Divorcees made up 0.5 per cent of the total population, up from 0.2 per cent in 1956.

Divorced women again outnumbered men, 30,495 to 22,097.

Ontario had the largest divorce population, with 21,776 British Columbia and Alberta followed with 11,552 and 3,900 respectively. Quebec was next with 3,242.

Married persons totalled 8,224,304, or 44 per cent of the population. He was down from 44.7 per cent in 1951 and up fro 34.1. per cent in 1901.

MOST MAJOR FIRES

Ontario had 12 major fires—each more than $250,000 in damage—in 1961, more than any other province.

BIRTHS

CALLAGHAN — At 327 Ann St., Belleville, on Monday, October 29th, 1962, to Mr. and Mrs. Gerald Callaghan, a daughter, Mary Anne Callaghan.

MARK — On Wednesday, October 31st, 1962, to Mr. and Mrs. Mark James, a son.

DEATHS

CONNELL — Suddenly, at his residence, 327 Ann St., Belleville, on Tuesday, October 30th, 1962, Maurice Connell, beloved husband of Jessie O'Brien, in his 70th year. Resting at the Funeral Residence of George F. O'Brien, 257 Dundas Street. Funeral on Friday, November 2nd, 1962, at 9.30 a.m. to St. Michael's Church for Mass of Requiem at 10.00 a.m. Interment in St. Michael's Cemetery. 43c1-21

HARRINGTON, James George — At Kingston on Tuesday, October 30th, 1962, James George Harrington of Napanee, husband of the late Mary Ellen Peters, father of Hugh Colborne Harrington of Napanee, brother of Mrs. Jim and Donna, of Napanee.

Interment at Mount Evergreen Cemetery, Napanee, for funeral service on Friday, November 2nd, 1962, at 2.30 p.m. conducted by Rev. W. B. Thomson.

Interment, Riverview Cemetery.

BOWEN, Eva Annie — At Trenton, on Monday, October 29th, 1962, in her 78th year. Resting at Marsden's Funeral Home, Trenton, wife of the late Thomas Bowen, mother of Mrs. Ethel Bowen, Mrs. Mabel Bowen, and Mrs. Margaret Bowen of Toronto, and of the late Ervin Bowen, Mrs. Ruby Bowen, Mrs. Bowen and the late Arvine Bowen, in Australia.

Resting at the Weaver Funeral Home, Napanee, from Wednesday afternoon until Thursday, November 1st to Green Street United Church, Trenton, at 2 p.m. Rev. Ivan Paxton officiating.

Interment: Mount Evergreen Cemetery.

HOLMES, Clarence William — At the Belleville General Hospital on Monday, October 29th, 1962, Clarence William Holmes, 26 Harmony Street, beloved husband of Nettie Pearl Holmes (nee Bowen). Resting at the Thompson Funeral Chapel, 370 Front Street, where service will be held on Thursday, November 1st, at 2 p.m. Reverend C. W. Coleman officiating.

Interment, Belleville Cemetery. 43c1

IN MEMORIAM

COX — In loving memory of Pauline Cox, who passed away October 31, 1959.

Oft we think of you Pauline,
And our hearts are filled with pain
For the one we loved so dearly
Never more your voice again.
Three years have passed and memories linger yet.
But still we don't forget.
For in the hearts we loved you best
Dear,
Your memory lingers yet.
—Lovingly missed and always remembered by Mother, Dad, Sister, Grandma Alley, Don and Eileen.

CARDS OF THANKS

I extend my sincere thanks to the nurses of 2nd floor east, friends and neighbors who sent flowers, candies and cards, also Dr. Russell Reid and Dr. Jones for their kind attention while I was a patient in Belleville General Hospital.

Isabell Howard.

I would like to thank my friends who so kindly remembered me with flowers, gifts, cards and personal cards while a patient in the hospital. Special thanks to Drs. Allore, Horne and Pierce. Also nurses and ward aides of 3rd south.

Mrs. Bessie Stevens.

I wish to thank all my relatives friends and neighbors for the lovely flowers and cards I received while I was a patient in Belleville General Hospital. Special thanks to Dr. Allore, Dr. Horne and Dr. Pierce, also nurses and ward aides of 3rd south.

Mrs. Hanna Holgate.

We wish to extend our heartiest thanks and appreciation to our relatives, friends and neighbors for their kindness and sympathy shown us in the loss of a beloved wife and mother, Mrs. Mary Plane. A special thanks to Rev. Henry Lewis, Nesbit Bateman and the nurses and staff of the Belleville General Hospital for their care and to all for their many kindnesses.

Oliver Plane and family.

Pinkston & Luscombe
Funeral Directors
66 Victoria Ave. Dial
at Church St. WO 8-4715

LUCKY "7" SALE
OF
Gifts & Gift Wrappings

	standard price	sale price
BILLFOLDS	98c	77c
BOWLING SHOES BAG	1.98	1.77
CAMERA OUTFIT "FIESTA"	11.60	9.77
DRESSER SETS, all metal gold colored	4.98	4.77
WALLET, KEY CASE & CIGARETTE LIGHTER — Ladies or Gents	1.98	1.77
FESTIVE PAPER WRAP	98c	77c
GIFT WRAPPING	98c	77c
STICK ON BOWS	98c	77c
NYLONS, NON-RUN SEAMLESS		97c
CHRISTMAS CARDS — assorted with envelopes	50 for	98c
IRONING BOARD & COVER, Lady Fresco—free extra cover	2.49	1.88
NEILSON'S ROSE BUDS	25c	2/39c
FOIL GIFT WRAP (Rolls)	39c	3/97c

Many, Many Other Bargains — Come See Them

DIAL WO. 2-4551
Geen PRESCRIPTIONS
Drugs Limited FREE DELIVERY
Free Delivery 'till 8 O'clock Dial WO 2-4551

SPECIAL NOTICE
GENERAL MEETING
OF
Progressive Conservatives
Who reside within the following boundaries:
EAST OF SIDNEY ST. — NORTH OF COLLEGE
EAST OF HERCHIMER TO THE HAIG SIDE ROAD
NORTH TO 401
will be held in the
FOUR SEASONS ROOM - TOPS MOTEL
THURSDAY, NOV. 1st
8.00 P.M.

Lucky "7"
SALE
All This Week
- Christmas Cards 32 lovely cards 77c
- Rain Hats 7c
- Halibut Oil Caps 77c
- Writing Pads 7c
- Hot Water Bottles 97c
- Envelopes 7c
- Gift Wrap 3 festive rolls 77c
- Toilet Tissue 6 rolls 77c

All Popular Brand CIGARETTES — 2.99

DUFF'S DRUGS
Your Friendly Store
WO 8-7988 Free Delivery

FLOOR SANDING AND FINISHING
GLEN ELLIOT
196 Dufferin Ave. WO 9-2000

THIS WEEK SPECIAL
Halibut Oil Capsules
100 Capsules 77c
250 Capsules 1.77
500 Capsules 3.37
DOLAN
THE DRUGGIST
WO 2-3496
Free Motor Delivery

ANGLICAN PRIMATE OF CANADA RECEIVES GIFT IN JAPAN — The Primate of Canada, the Most Rev. Howard H. Clark, right, receives gift of hand-embroidered cope and mitre at dinner in the Anglican Church of Canada, the Most Rev. Howard H. Clark, archbishop of Rupert's Land, Tokyo last week. With him are his wife; Dr. Paul Sasaki, left, former president of St. Paul's University, and the Most Rev. Michael H. Yashiro, presiding bishop of the Anglican church of Japan. (CP Wirephoto).

KENNEDY

(Continued From Page 1)

Doctrine was announced Tuesday night by Eddie Rickenbaker, chairman of Eastern Air Lines.

The committee's declaration charges that the Kennedy-Khrushchev terms are contrary to the Monroe Doctrine in that it "would appear to amount to a guarantee that Cuba will, without forcible interference by the United States, be permitted to remain as a Communist colony and therefore as a base for the continued political and psychological subversion of other nations in this hemisphere."

The New York Times says the committee hopes to make a national issue of the assurances to Khrushchev.

Four Republican senators cautioned Tuesday against any agreement that might provide a permanent haven for communism in Cuba and protect Castro from western hemisphere harassment.

An exile group, the Cuban Revolutionary Council announced in Miami it would proceed with armed action against Castro no matter what settlement Acting UN Secretary-General U Thant may bring about.

Flight Lieutenant Don Lindsay, son of Mr. and Mrs. Jim Lindsay of Northport, Ontario, is congratulated by Air Vice Marshal Larry E. Wray, on receiving the first clasp to the Canadian Forces Decoration. The presentation was made by A/V-M Wray, Air Officer Commanding Canada's Air Division in Europe, and the award, representing 22 years of service, was made at Metz, France, during ceremonial parade commemorating the Royal Canadian Air Force tenth anniversary in Europe. F/L Lindsay is married to former Marguerite Houle of Deseronto, and their daughter, Donna, is a student of the University of Nancy, France.

Liberals Will Have Candidates In All Ridings

QUEBEC (CP) — Nomination of candidates in Quebec's general election Nov. 14 will close at 3 p.m. EST today, with the expectation that only the Liberal party will have a candidate in all 95 constituencies.

Until early Today, the Union Nationale had listed 94 candidates and the opposition party was not expected to enter a standard - bearer in Montreal Westmount-St. George.

The west-central city riding was represented in the last legislative by Speaker Richard Hyde, a Liberal. His only announced opponent is Independent, Richard B. Holden, 31, a lawyer who is running on a platform of opposition to expropriation of power companies — the issue on which the government called the snap election.

Tuesday, Premier Lesage campaigned in Nicolet and Trois - Rivieres constituencies, securing the Union Nationale of using "trickery to betray the trust of the people."

Meanwhile, Union Nationale Leader Daniel Johnson appealed for the support of the Italian community, most of which lives in the Montreal Laurier riding of ex-secretary of state Rene Levesque.

Mr. Johnson spoke briefly in Italian at the special meeting and then said in French: "I speak Italian like Mr. Diefenbaker (the prime minister) speaks French."

Later, during a television and press conference of the CBC French network, Mr. Johnson said he has agreed to meet Mr. Lesage in a 90-minute television debate Sunday, Nov. 11— three days before the election. It will be carried from 8:30 to 10 p.m. EST on the CBC French network.

Mr. Johnson earlier had held out for another date but Mr. Lesage said that Nov. 11 was "the only date that he could fit into his campaign schedule." Mr. Johnson will be in the Ahitibi area today.

GOVT. SAYS

(Continued From Page 1)

tillery, have been moved from the Punjab border opposite Pakistan because of an easing of tension between India and Pakistan.

The troop movement came amid reports of Indian counter-attacks at several points along the 2,500-mile Himalayan border.

A defence ministry spokesman said Tuesday Indian forces are "probing forward" with artillery attacks on a Chinese position east of the key Indian administrative centre of Tezgn.

The spokesman said the Indian forces also launched an artillery attack on Chinese positions built near the village of Wasong, about 15 miles from the Burmese border.

FIRST OFFENSIVE

It was the first government reference to offensive action by India since heavy fighting broke out along the border earlier this month.

In Peking, the New China news agency reported Chinese troops "removed" more than a dozen Indian "aggressive strong points" after more fierce fighting on the western sector of the border).

In another development, about 2,000 Chinese nationals living in Bombay were ordered not to leave the area and not be absent more than 24 hours from their registered address. Breach of the order is punishable by five years in prison.

In Rawalpindi, Pakistan Foreign Minister Mohammed Ali said Pakistan was disturbed over the western military aid to India but added "if we also get the same aid and assistance so that the balance of power remains unchanged we will have no gripe against our allies."

15-Man Crew Safe After Vessel Sinks

HALIFAX (CP) — RCAF search and rescue headquarters reported the French fishing vessel Gallantry sank today about 200 miles south of Newfoundland and her 15-man crew was safe aboard another fishing vessel.

A spokesman here said the Gallantry radioed shortly after midnight she was sinking and asked for assistance. There were no details of what caused the sinking.

The Gallantry, a 110-foot vessel, is out of the French islands of St. Pierre-Miquelon south of Newfoundland.

The vessel Blue Spray, 45 miles from the Gallantry at the time of the distress signal, took the Gallantry's crew aboard and advised search and rescue the vessel had gone down.

NO PICKUP

CZECHS ENTERTAINED

MOSCOW. (AP)—Soviet Premier Khrushchev talked Tuesday with a visiting Communist party delegation headed by Czechoslovak President Antonin Novotny, the Soviet news agency Tass reported. Khrushchev gave a Kremlin dinner for the visitors. It was attended by most of the Soviet party presidium and Foreign Minister Andrei Gromyko, the report said.

Castro Sending Top Diplomats To Assembly

UNITED NATIONS (AP)—Fidel Castro is sending two top diplomats to bolster his UN team, rousing speculation that he expects to have a strong voice in any settlement of the Cuban crisis.

Diplomats at UN headquarters were surprised by the announcement from Havana that Castro had assigned Foreign Minister Raul Roa and Carlos Lechuga, ambassador to Mexico, to his delegation in New York.

Roa is considered that Roa, a veteran UN bargainer, would speak for Castro when the United States and the Soviet Union try to negotiate a Cuban solution.

But word that Lechuga was accompanying Roa touched off rumors that Castro might pull out Ambassador Mario Garcia-Inchaustegui, his delegation chief who has echoed Cuba's harsh anti-American line here for the last two years.

Garcia told reporters he knew nothing about reports that he might be reassigned. But Cuban sources here said it seemed unlikely that both he and Lechuga would serve at the delegation.

RESPECTED BY DIPLOMATS

Lechuga served as Cuban envoy to the Organization of American States before Cuba was drummed out of the OAS. Some diplomats felt that Lechuga's assignment to the UN might mean Castro hopes to better relations with the Latin American bloc which has frozen Cuba out of its deliberations here for the last three years.

Lechuga is said to have the respect of a number of Latin American diplomats.

Others contended that Garcia, having insisted that Cuba would never let in UN observers, was too closely linked to the position Castro had before Soviet Premier Khrushchev changed the signals.

R.N.A.O. Holds Dinner Meet

The semi-annual dinner meeting of the R.N.A.O. (Registered Nurses' Association of Ontario) District No. 6 was held in Belleville at "Ye C.N.R.A. Hall, October 24th. There were 75 nurses present, from the three chapters, Quinte Chapter, Kawartha Chapter and Northumberland and Durham Chapter.

Mrs. Olive May, district president, presided.

The bursary committee reported two student nurses receiving assistance.

Miss Doris Smith, director of nursing — Belleville General Hospital, Miss Marion Gomme, R.G.N., first vice-president of No. 6 District and Miss Gloria Townsend, student nurse from R.G.H., gave reports on the Canadian Nurses' Association convention held in Vancouver in June.

HALT SUBWAY STRIKE

PARIS (Reuters)—The Paris subway was operating normally today following the requisitioning by the government of train drivers who had threatened to strike every Wednesday for more pay. Labor unions Tuesday night called on the drivers to obey the government order, which threatened fines or imprisonment for strikers.

Trenton News

By EULA BONTER—Phone 3-3278

Survival Personal Business Col. Angus Duffy Tells Meet

TRENTON — "Don't let George do it. Survival is your own personal business, not George's," was the way Colonel Angus Duffy summed up his attitude to civil defence last night. The Quinte Emergency Measures Organization Co-Ordinator spoke to about 65 persons at a meeting in Trenton High School. It was the second such meeting to be held in the district since last week's Cuban crisis. The first was in Stirling on Sunday.

Trenton Clerk-Comptroller O. W. Larry, who opened the proceedings, said Col. Duffy had told him if the Cuban crisis had continued, the high school auditorium probably would have been filled. "And he's probably right," observed Mr. Larry.

Col. Duffy compared civil defence with an insurance policy —something one may never need but good to get out and look at once a year.

"Civil defence is a 'continuing process,'" he said. "It will probably be with us for a long time to come. But we can learn about it and be prepared.

"The danger was not last week when the United States and Russia were pointing rockets and guns at one another. Wars don't start when people point guns at each other. Wars always start when one side is ready and the other is not.

"But what would happen if a bomb went off with the lack of knowledge we have?" asked the co-ordinator.

Sergeant W. K. Owens of the RCAF, a nuclear defence instructor, then outlined some of the known facts concerning various type of nuclear bombs, their possible use, and the types of effects to be expected if one or more were to explode.

"The most important thing, he stressed. "Radiation from fallout can be beat," he said. "Any time you live in an apartment building use the corridors or basemen. as a means of shelter. If it better to use any kind of building as a shelter rather than stay outside following an explosion."

Sergeant Owens said the West is far ahead of Russia in every aspect of nuclear warfare. "Russia exploded just one week we exploded in 1955", he said.

Colonel Duffy said that heavy clothing, time and distance materials largely determine the safety of Trentonians following a nuclear explosion in Toronto. "Distance is the most important enough to waste a bomb on", he said.

He urged home owners to take positive steps to ensure their families are not without protection if a bomb should fall. He said families should be ready to shield themselves behind thick layers of earth, brick or concrete, and should be prepared to improvise on such things as clothing, food and water.

Colonel Duffy said that with the instructions being received by civic officials throughout Ontario and the rest of Canada, the country now continues to function effectively if any of the senior governments fell during a nuclear attack. Ontario is split into nine zones, each with a committee responsible for deciding policy and seeing that it is executed in accordance with principles laid down by the federal government. The Quinte District constitutes zone four, taking in Hastings and Prince Edward Counties. Police Chief F. J. Taylor, Trenton would be responsible for police protection in the two counties during an emergency, while fire protection would come under Fire Chief Gerald Vance of Belleville.

"Two giant nations are locked in an ideological battle", said Colonel Duffy. "Occasionally tension erupts and we get a situation like Korea or Cuba last week. Our government has decided that it's worthwhile spending a lot of money on an unpopular subject like civil defence. And if they think it worthwhile, surely you should. It would be ridiculous to build shelters for everyone in Canada, but any individual should decide for himself that 'I'm going to prepare for it'".

Impressive Tributes Paid To Memory of Sen. Fraser

TRENTON — Yesterday, local, provincial and national political figures joined with Trenton citizens from every walk of life to pay their last respects to Senator William Alexander Fraser, a native of Trenton, who had become a legend in his time. Senator Fraser died at Kingston General Hospital last Saturday. He was 78.

Funeral services, set for two o'clock, were held in the century-old St. George's Anglican Church in east Trenton and well before 1.30, the church had started to fill up. By the time of the service, every seat was filled, and many were standing in the church vestibule or outside in the rain. The whole town knew that yesterday it would say a last farewell to "Mr. Trenton," the man who, over a span of 50 years, had served his country and his community in an outstanding way.

The main service was conducted by Canon K. F. Blachford and Commissioner W. Wycliffe Rich of the Toronto Salvation Army Division, read the lesson. Senator Fraser had devoted much of his time and his material wealth to the Salvation Army during his lifetime.

Active Pallbearers were Eben James, Fraser James, Donald Fraser, Courtland Onet, Mc-Rae Danford and Robbin Fraser, all nephews.

Honorary bearers, many of them flying in from points as parts of Canada to be present, were the Hon. A. J. McLean, L. G. Ogilvie, C. E. Pickering, J. C. Udd, Hon. Robert Winters, John Wilson, Senator A. A. McLean Haig of Belleville, O. G. Alyea, J. S. Coleman, Lt.-Col. M. Flannigan, Judge J. C. Anderson, Allan Ramsay, Howard Graham, Air Commodore R. J. Lane, Group Captain D. J. Williams, Dr. C. K. Hertz, Mayor Harvey McFarland of Picton, Mayor James MacDonald of Trenton, the Hon. Paul Hellyer, representing Mr. Lester Pearson, and Senators Davis, Taylor and Woodrow from Ottawa.

Representing various public bodies in Trenton were: L. G. Phinney, Bd. of Education; Frank Barry, representing Dr. J. V. Byrne, chairman of the Trenton Estevan School Board; George Williamson, representing James Cox, chairman of the Trenton Library Board; E. M. Parker Jr., Trenton Board of Police Management; Dr. W. A. L. McDonald, chairman of the Trenton and Suburban Planning Board; Dr. Frank Sagar, Trenton Recreation Committee; J. C. Gillan, Trenton Housing Authority; Police Chief F. J. Taylor; Police Commission, Magistrate T. V. Wills; Fire Chief Cecil Ellis; Robert Baker, Trenton Memorial Hospital Board of Directors; Robert Barlow, president of the Trenton YCW branch; George Kempf, president of the Trenton Chamber of Commerce; H. B. Pane, chairman of the Trenton Board of Health; Clerk-Comptroller O. W. Larry; Councillors Ed. Todd, James Duncan, Duncan McDonald, Ross, Burtt and Claude Graham and town engineer Eric Aldersey.

Also at the service were Reeve Dustin McMaster of Murray Township, Edward Solomon, representing Brighton village; Robert Carlow, representing Trenton Township; W. A. Goodfellow, MP; Elmer Sandercock, MLA; Hastings Clerk Lee Grills, MP Hastings South; Robert Temple; Roy Sills, chairman of the Hastings Soldiers' Aid Association.

The service was under the direction of the Weaver Funeral Home in Trenton.

SATELLITE WILL

(Continued From Page 1)

xenon gas lights designed to be photographed against a background of stars as they flashed on and off at designed times.

The blinking beacons — plus other precise radio, navigation and tracking instruments—were to help ground stations calculate distances on the globe and the general shape of the earth's surface and strength of its gravitational field with accuracy not possible before.

MUST USE BINOCULARS

Officials said the flashes would not be visible with the naked eye but that anyone with binoculars would be able to spot them if he knew where and when to look.

The light beacons were to be activated by a code beamed at intervals from the ground.

Several nations over which the satellite was to pass, including Russia, were invited to participate in the experiment.

RACIAL ZONING ENDS

ZOMBA (Reuters) — Regulations zoning residential areas in Nyasaland on racial basis have been abolished, Internal Affairs Minister A. W. Bwanausi announced today. People of all races now will be free to apply to build anywhere, provided construction conforms to the type of development approved for the area.

TRENTON READERS

MISSED YOUR PAPER?

If your Ontario Intelligencer is not delivered to you by 7.00 p.m. (7.30 on Friday's)

CALL

EX 2-3242

And GOULD'S TAXI will deliver it as soon as possible to your service within Trenton city limits.

FURNITURE REFINISHING

DINING ROOM
BEDROOM SUITES
LIVING ROOM
FURNITURE

PHONE WO 2-6454

H. STEMPAIZ & SON
CABINET MAKERS

TIP TOP DRY CLEANERS
AND
SHIRT LAUNDERERS
38 STATION STREET

Announce the the name of the holder
OF THE
WINNING TICKET
ON THE AUSTIN 850

This Ticket was drawn by
MAYOR A. M. HAIG

Name of Winner
MR. BELL
151½ STATION STREET

WE ARE MOVING

AFTER OCTOBER 31st
THE LOCAL OFFICES OF
THE MUTUAL LIFE OF CANADA
WILL BE LOCATED AT
183-185 PINNACLE STREET
BELLEVILLE
TELEPHONE WO 8-5577
P. C. McGUIRE, BRANCH MANAGER

The Mutual Life
ASSURANCE COMPANY OF CANADA

India Pledged Support of Many Nations

NEW DELHI (Reuters)—Asian and Middle East nations today were lining up behind India in its border struggle with Communist China.

Philippine President Diosdado Macapagal told a press conference in Manila he sent a letter to Prime Minister Nehru assuring India of full Philippine sympathy and support.

Cypriot President Archbishop Makarios said on his arrival in New Delhi for a two-week state visit that India's struggle against China was the struggle of all freedom-loving countries.

Japan and South Korea in separate statements disclosed that Nehru has asked for their support in the border struggle.

In the last week India has received pledges of military aid from the United States, Britain and Canada.

LONGEST LIVED

Swedes have the world's highest life expectancy—women 75 years and men 72—with Norway second.

THE ONTARIO INTELLIGENCER
Ontario Intelligencer, Incorporated 1857
Published Daily by
THE ONTARIO INTELLIGENCER LIMITED
At Intelligencer Building, Ontario Street, Toronto.
By mail, $6.00 per year
By mail to the U.S.A. $7.00 per year
By mail to Great Britain or the U.S.A. $8.00 per year
By mail to the P.O. Dept. Ottawa and Postage Free
Member of the Canadian Press, Limited
Member of the Audit Bureau of Circulation

Of Books and Critics

John Steinbeck, the 50-year-old Californian writer of "The Grapes of Wrath" and "Mice and Men" has been awarded the Nobel Prize for literature this year. Steinbeck fans are not surprised at the choice of author, but that the winning book should be "The Winter of Our Discontent" will be a shock to some. Critics have described this book as "a return, after more than two decades, to the high standard Mr. Steinbeck had set with "The Grapes of Wrath."

The surprise is that, from a Steinbeck point of view, neither "The Grapes of Wrath" or "The Winter of Our Discontent" is among his best, or even his better works. The third book in the same mood, "East of Eden" rests in the relative obscurity to which it belongs. They are all good books, but they are not good Steinbeck.

Of the "real" Steinbeck, only "Of Mice and Men" has ever reached nearly the height of popularity that it deserves. Others, such as "The Moon is Down" and "Cannery Row," "Tortilla Flat" and "The Short Reign of Pippin IV" have been nearly ignored.

Perhaps it all goes to show the difference in attitude between the professional critic and the person who reads books for their own sake. The Steinbeck "masterpieces" accepted by the critics are massive tomes, obviously the result of a lot of work and a lot of research.

The "little books" are small, quickly read, and give the impression that they flowed onto the paper by themselves. They are so facile, so effortless, so hot work they could not possibly interest a pedantic critic. But people who want to study the work of this year's Nobel Prize winner would be well advised to pay just as much attention to the more obscure "little books" as they do to the "masterpieces."

Empty Threats

Canada's Air Force, according to some military experts, would be grounded in case of a "shooting war." The reason is that Canadian interceptors, because exact copies of the American aircraft, will not carry the nuclear arms for which they were designed. Because of this, they could do little good in their intended role, and might "get in the way" of the more effective American planes.

Canada will be involved in the next war with or without nuclear weapons. According to present government policy, it will be without. But as long as the present situation exists, our money has been wasted on the so-called defensive aircraft now spread across the country, and in Europe.

Without discussing the morality or otherwise of nuclear anti-aircraft weapons, one might point out that this position is absurd. If Canadian aircraft are to use them, they should be supplied before the fighting starts, not after. If Canada is not to use them, Canadian fighting aircraft will not be sent into battle and the money spent on them will have been wasted.

If the government intends that Canadian aircraft will not carry nuclear weapons into battle, then the Canadian government should discontinue the defensive arm of the RCAF, and sell its equipment to a friendly country. The money could then be used to bolster the Air Transport Command, which is of use during peace or war, without nuclear weapons.

The Candid Mr. Caouette

Certainly there is one thing of which the second in command of the Social Credit Party in Parliament cannot be accused. That is subtlety.

He recently spoke to about 1,700 University of Toronto students, the majority of whom were hecklers, according to the reports received. After the formal speeches and turmoil were over a smaller group gathered about him to engage in a bit more direct repartee.

One asked: "If I went to Rouyn would you give me a discount on a new car?"

"You'll get it as soon as you vote for Social Credit," replied the candid Mr. Caouette.

There's nothing like a straight-speaking politician to make people sit up and take notice.

Confusion, of which there is always a fair supply on Parliament Hill, may explain why the front cover of October 19th's House of Commons debate read "Friday, October 18." Inside an M.P. corrected the previous day's report of a speech to substitute "payments on par" for "payments on a car." If only all parliamentary errors were so small.—Brantford Expositor.

Food intake, it's advised, should be reduced one per cent annually after age 25. That also could ensure that if you reach the age of 125 you'll not live past it.—(Windsor Star.)

Letter To The Editor

Praises Action Of Students

Editor,
Ontario Intelligencer:

This week at Quinte Secondary School an event took place which I think is not only newsworthy, but also should be acknowledged and praised.

The pupils of Class 10D have been asking the Principal and teachers regarding extra classes. This in itself is not remarkable, but they are the top academic class in tenth grade in the school. They have debated that by having one another they will be each helping themselves and they hope to have in 1961 the greatest number of Ontario scholars ever produced in one school in one graduating class. This was their own idea and they brought it to the attention of the teachers. They met with the warmest reception and offers for help in any way shape or form from all the teachers.

As a parent, I am extremely proud of my daughter. I am greatly encouraged and as a citizen of Belleville I wish to have their fine young people congratulated for their industrious-ness, and to commend the teachers and members of the community for having produced these youngsters.

Mrs. C. B. Gardner,
R. R. 2, Hallowell.

Just Dial Winnip Egg

Stratford Beacon-Herald

Winnipeg is having trouble with spelling.

In company with Ottawa, Toronto, Riviera de Champ and Melcine Hat, it is one of the Canadian cities which have names distinctively Canadian, rooted in our own history or geography but as will be seen when translitera-ted from Indian languages, Winnipeg gets a variety of spellings. Anyone is entitled to an opinion about the best way to represent Indian in the Schetter English alphabet, Indian sounds for which there is no exact English equivalent.

During a recent study of long-distance toll rates, conducted by a group of Western telephone companies, a measure were required to send in cancelled toll tickets for calls to or from Winnipeg. Many of the tickets were being sorted and analyzed, the study revealed a variety of opinions about the best way to spell the word Winnipeg.

It is from a Cree word, which sounds, when pronounced by a Cree, approximately like winnipp or winnipee. It means murky water. The telephone operators made a murky matter of the spelling. The spelling Winipeg three times; Winnepeg and Winnipeg, each twice; Winnypeg, Winnepeg, Winnipeg, Winnipeg and Winnipeg, each once. The prize should go to the operator who rendered it as Winnip Egg.

Here in Stratford, we have some faint shadow of claim to serve as an authority, or umpire, in discussions of the way to spell Winnipeg.

The use of the name, for the city in Manitoba, is said to date from 1808, when it was first appeared in print, in a newspaper edited by John Norquay.

The Nor-Wester was a real pioneer among newspapers; it was published at Fort Garry on the site of the present-day Winnipeg (Pop. 500,000), at a time when the settlement had less than 200 people. The founder of the Nor-Wester was William Buckingham and William Caldwell, who suggested the name Winnipeg for the infant community, and first used it in their infant newspaper.

It was the same William Buckingham, who was born 1863 to 1873, proprietor of the Stratford Beacon. He sold the Beacon, in 1873, to Alexander Matheson, when William Buckingham was appointed private secretary to the prime minister of Canada, Hon. Alexander Mackenzie.

It was a Stratford newspaperman, therefore, who had an editorial hand in establishing on Manitoba's capital city the Cree name for murky water. Stratford had the same firmly established in spelling usage and on the map, years before William Buckingham arrived here, so he had no chance to confer on us a name which could be rendered as something like Winnip Egg.

The Buckingham-Coldwell paper, in 1864, spelled it Winnipeg. Perhaps the maps should be revised.

Protective Measure

The Ottawa Film Council rules in the film, "Save the Rod," as "not suitable" for children.

OFF THE RECORD

By Ed Reed

"I am not sensitive about it . . . I'm the first to admit I have a slight paunch."

LOOKING BACKWARDS

GLEANINGS FROM OUR FYLES OF BYGONE YEARS

20 YEARS AGO

October 31st, 1943

Mrs. Lorne Alexander and daughter Phyllis, were guests of the sister of the former, Mrs. Charles Melbourne of Napanee for several days.

Mr. and Mrs. George Lee returned to the city last evening after spending the weekend in Crysler and Ottawa.

Lieut. H. E. Plummer, eldest son of Mr. and Mrs. H. T. Plummer of Trenton, formerly of this city has returned safely to Canada after being in England for the past thirteen months.

Mrs. L. J. Pozard spent the weekend in Toronto.

A cablegram from Sgt. Frederick Whitaird of the R.C.A.F. has been received by Mrs. Proctor announcing his safe arrival in Great Britain.

A/W3 Betty Harley has returned to her station at Brantford after spending two weeks' leave with her parents and friends in Belleville.

Mr. and Mrs. Albert Cook of Willard Street have received a cable from their son Edward, telling of his safe arrival overseas.

Dr. and Mrs. R. S. Gibson have returned to the city after spending a few days in Toronto and Hamilton.

Miss Williamson, who is on two weeks' leave from No. 1 I.T.S., Toronto, is spending part of his leave with a hunting party in Northern Ontario the guest of the Hon. Mavis Rowe.

30 YEARS AGO

October 31st 1923

His Worship Mayor George O. Tice has been requested by many citizens to offer himself for re-election to the office of mayor for the year 1933, and he has decided to do so, for he is now completing his first year as mayor after serving five years on the city council and as an alderman and as mayor he has served the city well.

The steel girders to be used in the construction of the Kresge store on Front Street have arrived and are being placed in position today.

Moose are now plentiful in the north country than they have been for some years,—especially in the Sesquit area.

Eighty men and girls, employees of the distillery at Corbyville who were laid off some time ago, are now back on the job.

Mrs. Stanley Pratt and son, of Rochester, N.Y., are spending a few days here with relatives.

Mrs. Effie Manchester, Reg. N., of Ottawa, is the guest of Miss F. Sullivan of Victoria Avenue.

40 YEARS AGO

October 31st, 1923

The best lacrosse football game of this season was played Saturday on the grounds of Albert College between the G.T.R. and the G.W.V.A. teams. It was a keenly contested game and resulted in a draw, the score being 1 to 1. The following composed the teams: G.T.R. — Joe Knott, Sam Taylor, J. Gorman, Herc Grant, H. Robinson, C. Gill, H. Baker, W. Morris, W. Harvey, Andy Knott and G. Lancaster. G.W.V.A. — H. Fenn, R. Davies, K. Hayes, W. Crearer, T. Reidle, P. Grant, T. Yorke, J. Barrie, J. Gritting, T. Cope and Jack Hill. The referee was Jack Woods and he handled the game in his usual satisfactory manner.

"Gunner" Arnott who played hockey with Belleville last winter, is now residing in Prescott and likely will play with the Prescott team. Arnott was Eddie Thomas' scoring ace last winter and bagged most of the goals for the Belleville team.

Mr. and Mrs. W. B. Northrup, who spent the summer at their home here on North Front Street, have left for Ottawa where they have purchased a house.

50 YEARS AGO

October 31st 1912

Mr. Fred J. Smith of Campbellford was in town today.

Mr. Robert Cook of Rawdon, M.P. for North Hastings, was in town today.

Mr. Charlie Green has returned to Toronto after visiting friends here.

Mrs. Robert Fenn and Mrs. Arthur Fenn have returned to the city after spending some time in Saskatoon, Sask.

Mrs. George W. Anderson of Stirling was in town today.

Mr. R. H. Cunning of Toronto is serving as assistants in the city.

Messrs. J. Stinson, Guy Marshal, D. Haslip, H. Burke and J. O'Brien have left to hunt deer in the northern part of the country.

Today in History

BY THE CANADIAN PRESS

Oct. 31, 1943' . .

Martin Luther, the reformer and Bible translator, nailed his 95 theses on the church door at Wittenberg Castle 445 years ago today —in 1517. His original theses protested against sale of indulgences by the Dominican monk Johann Tetzel were taken as a "call to arms." Translations spread through Germany like wildfire. Luther, known as the "father of Protestant civilization," died in 1546.

1873 — An international railway bridge was completed across the Niagara River at Buffalo.

1918 — Turkey surrendered and signed an armistice in the First World War.

Religion Not Voting Guide

Toronto Star

A U.S. sociologist's report that Canadians are more prone than most to vote along religious lines should be taken with a grain of salt.

The sociologist, Robert R. Alford of the University of Wisconsin, examined voting patterns in his own country, Canada, Great Britain and Australia. In Canada, he found, "there is shown little evidence of "class" voting - voters grouping together according to their earnings, occupations and education. But he believed he found a considerable amount of regional and religious voting.

We don't know what criteria the professor used but there would seem to be too many exceptions to justify his conclusions. Canadians may not be class voters—the limited appeal of the CCF and New Democratic parties is proof—but religion is evidence of this. But we doubt that religion is a decisive factor either.

What role, we wonder, did religion play in MacKenzie King's decisions? King, for one, was not a Roman Catholic yet he consistently ran up solid majorities in predominantly Catholic Quebec. Was religious voting responsible for Conservative Prime Minister Louis St. Laurent's popularity outside Quebec in 1949 and his defeat in 1957? The present prime minister, a non-Catholic, won a solid majority in Quebec in 1958 lost it in 1962.

And closer to home, traditionally a hockey town, Belleville last winter, is now residing in Prescott and likely will play with the Prescott team. Arnott was Eddie Thomas' scoring ace last winter and bagged most of the goals for the Belleville team.

Mr. and Mrs. W. B. Northrup, who spent the summer at their home here on North Front Street, have left for Ottawa where they have purchased a house.

Win for Ted Blow to JFK?

Richmond, Va., Times-Dispatch

A victory for Ted Kennedy in November over George Cabot Lodge for the seat in the U.S. Senate from Massachusetts could be a heavy blow to his brother, President—paradoxical as that may seem.

Such a victory appears to be in prospect, as the Gallup Poll and Ted's astonishing landslide.

Already the Kennedy dynasty argument has developed. Student Kennedy's prestige. A third Kennedy in high public office in Washington is bound to rile a lot of Americans. There has been nothing quite comparable to it in our history.

If Ted can win anything whatever for the United States Senate, it could at least be argued that he is entitled to a seat on that basis.

But his landslide over dons one thing to give him a claim to this office. His total experience has consisted of service as a volunteer assistant district attorney in Boston for a short time to campaigning for his older brother, and travelling abroad on his father's generous loans.

It is no secret that Democratic leaders throughout the country are trying to hold the party over Kennedy—otherwise —and to increase it, if possible in the November elections.

They are worried by the independent candidacy of Stuart Hughes, the scientist son of Mrs. Evans Hughes who got some 118,000 signatures on the petition. If these people vote for Hughes in the election and if most of them would otherwise have gone for Kennedy, Lodge might squeeze by.

But it seems probable that this won't be enough to defeat Kennedy, with the White House actively behind him, and an unlimited campaign fund to draw from.

Chances are we're stuck with Teddy for the indefinite future.

Astro Nerves

Cornwall Standard Freeholder

It is the opinion of many a person that an astronaut either has excellent nerves under perfect control, or no nerves at all.

To Your Good Health

There Are Three Different Types of Blood Diseases

By JOSEPH G. MOLNER, M.D.

Dear Dr. Molner: What is the difference between mononucleosis, anemia and leukemia? I know that all have something to do with the blood. If I had a check-up and a blood count, how long can you rely on the results? — W.B.

They all are blood diseases and they are detected by different types of tests. Blood may be tested for many single purpose, or it may undergo a variety of tests, so the last question you ask is unanswerable without knowing whether you had a simple or an elaborate examination.

Mononucleosis, which has no relation to anemia or leukemia, is an infectious disease which reflects itself in a predominance of a type of white cell called a monocyte. A fast called a "heterophile reaction" is used, and it has a high quotient of accuracy.

Anemia, on the other hand, may be a deficiency in iron — the red cell does not have enough of it, or there may be a deficiency of red cells. Pernicious anemia, for example, is caused because not enough red cells are being formed; hemolytic anemia means red cells are being destroyed too rapidly, or that some toxic blood loss can be draining cells away.

Determining the presence of anemia is a simple enough test. Determining exactly what type of it is present requires more elaborate tests.

"Leukemia, unlike anemia, is a disease of the white cells. The cells increase in number all out of proportion. Again there are different types: acute or chronic or involving certain types of white cells, as in lymphatic cells.

Here once more the routine blood count, plus other symptoms, give a clue to the trouble, but special examinations are required to pin down the precise nature.

Oh, another point which may be bothering you: In certain phases of leukemia, the red cells can become abnormal. Called a type of anemia, but it is a byproduct of the disease, not basic.

• • •

Dear Dr. Molner: Does tea, either iced or hot, make arthritis worse? — Mrs. Z.B.

No, but it seems to me to meddle on how many fool things people say are "good" or "bad" for arthritis. Pay no attention to these folklore notions. These folklore notions.

Dear Doctor: Is eating before going swimming a cause of drowning or cramps? I've heard these old wives' tale. — I.S.D.

The danger is very real, and not all old wives' tales are old wives. It holds true whether you are swimming indoors or outdoors, but is perhaps some what more dangerous in cold water.

The areas in which your blood circulates are not the same at all times. After eating, your system automatically increases circulation in the blood vessels associated with the digestive tract.

This shift in circulation can leave you more subject to cramps — and drowning. Cramps can be disabling enough to cause drowning.

I'll point out that if, caught with cramps while swimming, you don't keep your head, but simply paddle gently, just enough to keep yourself afloat while you call for help, you may well save your life.

But it's far better to wait for an hour and preferably longer after eating before going swimming.

• • •

Pat! My leaflet, "The Lost Secret of Reducing," tells how to get rid of it the easy way. For your copy write to Dr. Molner in care of The Chicago Sun Times Syndicate, P.O. Box 16, Dundee Ill. enclosing a long, stamped, self-addressed envelope and 25¢ in coin to cover cost of handling.

Strictly Personal

Deliberate Cheerfulness Dangerous

By SYDNEY J. HARRIS

Our test today, dear friends, is taken from the Old Testament Proverbs 17:16 "Is there any use that plesheth his friend with a loud voice, rising early in the morning and shall be counted a curse to him."

I have in mind a particular woman — though nearly every town has a legion — who strides through our village on summer mornings, apparently nearly by the will to all the inhabitants. She is so resolutely cheerful that she makes the birds seem glum and downcast by contrast.

To me, there has always been something hysterical in the nature of such determined cheerfulness; I find it quite as aggressive as the chronic grumpiness of the village malcontent.

Clinically speaking, in fact, the person who rises with the dawn and sets forth to inflict his high spirits upon the multitude is much more likely to crack up than the old grouch who asks only to be let alone in his encrusted way of life.

Before I go any further let me avow my loud laughter that often passages a plunge into deep and permanent melancholy; a certain kind of isn't-everything-just - marvelous attitude that has become hysterically on the edge of mania.

It was no accident that the most pathologically optimistic writer of the 20th century — H.G. Wells — turned into a raving misanthrope toward the end of his life; in scores of books, Wells had been a propagator of the faith that man could rise by his own powers, by reason, by education, by political action, by sharing the ideas and principles of H.G. Wells.

But, however, mankind was plunged into the fierce barbarity of Hitlerism and the Second World War when all the bright and "rational" values Wells had defended were swept into the discard of civilization.

He simply collapsed, and wrote his last books out of sorrow, such hate, such disappointment such lunatic rage that no longbreaking pessimist could ever equal.

The thousands of cases of acute depression that result from the fleers from life in one form or another — these are almost the norm, rather than under the dreadful burden of their perpetual cheerfulness. For such people spirits, not despair, precipate need to rise early in the morning and bless us with a loud voice, coocal more than they express.

We may conceal, of course, is the normal anger, the doubt, the fear, the aggression that is present in all of us, and that must be allowed to trickle out in safe and steady form. The person who rises with the village may cut her throat some fine morning — or her husband.

Side Roads Crowded

Saskatoon Star-Phoenix

To date there has been no record that there have been any traffic jams on the straight and narrow way.

THE PACKSACK

By GREGORY CLARK

A book that seems to me to belong on the shelves of every Canadian is "The Voyageurs", by Grace Nute, published first in 1955 by the Minnesota Historical Society in St. Paul. The author, a professor of history, presents a documented picture of the French-Canadian fur trade, a handful of them, but thousands of them, who actually peopled the land, have never stopped to think of as the unexplored wilderness of the Canadian West and North a century before the namely explorers of the late seventeen hundreds and early eighteen hundreds made their historic journeys.

History as well as fiction has accustomed us to the "coureur da bois". Professor Nute quietly points out that many were not class citizens. The true occupiers of the wilderness of the late 1600 and early 1700s were the voyageurs. By the time Wolfe led his 4,800 soldiers up the cliff, there were in the neighborhood of 5,000 voyageurs plying the solid packed trails of northern and western Canada that were well established as were the railroads and highways in due course. Thousands of French Canadians hintered all over the Great Lakes and the Mississippi watershed. In "The Voyageurs", we have countless Canadians who outdavy all the Davy Crockets and Daniel Boones in their sheer romance and inspiration. What do you suppose is the reason English speaking Canadian readers have been deprived of the facts and figures available to Professor Nute?

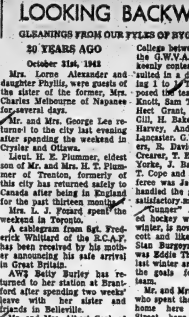

STOCK QUOTATIONS

TORONTO (CP) — The stock market inched ahead in sluggish morning trading today.

All index changes were fractional, with base metals, western oils and industrials showing plus signs.

Gains in a ¼ to ⅝ range went to Abitibi, Massey-Ferguson, Consolidated Paper, Canadian Oil and Interprovincial Pipe Line.

Atlas Steel, Calgary Power, Bank of Montreal and Toronto-Dominion Bank declined ¼, while Bell Telephone, Shawinigan and Royal Bank dipped ⅛.

On the exchange index, industrials rose .90 to 535.52, base metals .10 at 172.83 and western oils .85 at 112.13. Golds dipped .27 at 88.85. The 11 a.m. volume was 563,060 shares compared with 642,000 at the same time Tuesday.

Among base metals, International Nickel advanced ½. Hudson Bay Mining and Consolidated Mining and Smelting declined ⅛ and ¼ respectively. Lake Dufault paced sporting issues, gaining 10 cents to $4.50.

In western oils, Calgary and Edmonton and Rimrock B both rose ⅛. Devon-Palmer advanced one cent to 38 cents on a volume of more than 109,000 shares. Devon-Palmer received a weekend takeover offer from Triad Oil, amounting to 90 cents a share. Devon-Palmer officials have advised shareholders to defer their acceptance of the offer.

The market moved hesitantly higher Tuesday.

Industrials opened on a weak note, falling more than a point on index in the first hour. They trimmed near noon and climbed ahead two points by mid-afternoon, only to ease slightly near the close.

The official spiel will be a familiar one as all five listed issues — Montreal, Nova Scotia, Toronto-Dominion, Royal and Canadian Imperial Bank of Commerce — showed gains ranging to ⅜.

Canadian Oil, on heavy turnover of 13,000 shares, climbed gained ½. Bell Telephone, Abitibi, CPR, Consumers' Gas, Steel Corporation and Shawinigan all advanced in a ¼ to ½ range.

Among base metals, Noranda gained ½, Falconbridge ¼ and Rio Algom ¼. Hudson Bay Mining dipped ⅛.

TORONTO STOCKS

(Stock Quotations Furnished by Barclay & Crawford)
56 Bridge Street East
Members Toronto Stock Exchange
Belleville Office—Dial WO 8-5581
H. P. Wills manager

INDUSTRIALS	
Abitibi	40¼
Alberta Distilleries	220
Alberta Gas Trunk	27¾
Algoma Steel	40½
Aluminum	21¼
Atlas Steel	34¼
Bank of Montreal	59
Bank of Nova Scotia	68½
BC Telephone	46½
Bell Telephone	48¾
Brazilian Trac.	300
British American Oil	29½
BC Forest Prod.	10¼
Canada Cement	29¼
Cdn. Imp. Bk. Com.	58½
Cdn. Breweries	9¾
Cdn. Oil pfd.	
Canadian Tire	33½
Cdn. Pacific Railway	22½
Cockshutt Dev.	18½
Cons. M. & S.	19
Cons. Paper	35¾
Consumers Gas	17¾
Corby's "A"	16½
Dominion Foundries	53¾
Dominion Stores	11½
Dominion Tar	16¾
Ford (U.S.)	44
Ford "A"	144¼
General Motors	59
Great Lakes Paper	15¾
Harding Carpets	14¾
Imperial Oil	43¾
Industrial Acceptance	23½
International Nickel	80½
Interprov. Pipeline	75
Jockey Club Ltd.	282
Lake Ont. Portland	230
Loblaw Cos. "B"	75½
Massey Ferguson	10¾
MacMillan B. & F.	18¾
Monarch Foods	6½
Moore Corp.	44
Page Hersney Tubes	17¾
Royal Bk. Canada	71¼
Shaw. Water & Power	34¼
Seagrams	42¼
Simpson's Ltd.	29½
Steel of Canada	16¾
Tor-Dom. Bank	58½
Traders Finance	13½
Trans. Canada Pipe	19
Trans. Mt. Pipe	15½
Union Gas	17¾
Westcoast Trans.	14
Walkers	49¾

MINES AND OILS	
Assoc. Arcardia	32
Atlantic Coast Copper	105
Beth Copper	205
Central Delrio	850
Campbell Chib	335
Cdn. Export Gas	195
Cdn. Husky Oil	6¾
Coch. Willans Oil	435
Cons. Discovery	85
Cons. Hallwell	29
Conwest Exp.	300
Craigmont	16¾
Denison	37¼
Devon Palmer	87
Dome Mines	28
East Malartic	20¢
East Sullivan	195
Faraday	7¢
Falconbridge	46½
Frobisher	11
Geco	8
Gunnar Mines	810
Giant Yellowknife	11
Hollinger	10½
Home Oil "A"	11
Hudson Bay Oil	30
Kerr Addison	740
Labrador	20
Lake Dufault	450
Latin America	40
Martinsaa	56
Midcon	28
Murray	100
North Coldstream	41
Dickenson	405
New Hosco	75
Northern Ohio	230
Noranda	27¼
Normetal	278
Northgate	515
Opemiska	490
Pacific Pete.	13¼
Prospect Airways	72
Provo Gas	155
Quemont	820
Rio Algom	10½
Rix	25
Rockwin	12¼
Royallite Oil	14⅜
Sherritt Gordon	305
Silver Miller	39
Siscoe	185
Sleep Rock	435
Sylvanite	10
Teck-Hughes	153
Tombill	72
Triad	145
United Asbestos	390
United Keno Hill	670
United Oils	132
Lenmac	33

TORONTO LIVESTOCK

TORONTO (CP)—A supply of medium and common grades of slaughter cattle sold actively at steady prices at the Ontario public stockyards today.

Top quality steers and heifers were scarce.

Veal calf, hog and lamb prices became steady.

Slaughter cattle 2,584: Choice steers 29-30 with sales to 30.60; goods 28-29; mediums 24-27; commons 16-23; good heifers 24-25; choice 26-28; mediums 22-24; commons 15-19; Choice good yearlings 25-26; good fed yearlings 25-27.50; good cows 16-17; mediums 15-16; commons 14-15; canners and cutters 10-14; good heavy bologna bulls 19-19.50; common and medium light bulls 15-18.50.

Replacement cattle 1,000: No established market.

Calves 296: Choice vealers 31-33; goods 28-30; mediums 24-27; commons 21-23; bobers 15-21.

Hogs 511: Grade A 28.65-29.85.

Sheep and lambs: 253 good handyweight lambs $19.50 per hundredweight; bucks 13.50 per hundred weight; good heavy lambs 17.50 per hundredweight; sheep 3-13, yearlings 13-16.

Net Earnings

By THE CANADIAN PRESS

Bathurst Power and Paper Co. Ltd., 9 mos. ended Sept. 30: 1962, $1,195,000; 1961, $1,368,000.

PRODUCE MARKET

TORONTO (CP) — Churning cream and butter print prices were reported unchanged today.

The egg market was steady with offerings barely adequate for a fair demand.

Country dealers are quoted by the federal department of agriculture for cash grade eggs, delivered Toronto, in fibre cases: A large 49; A medium 41; A small 32; B and C grades no market.

Eight Injured As Bus Hits Big Transport

CHALK RIVER, Ont. (CP)—Eight people were injured today when a bus carrying employees to the Atomic Energy of Canada plant here collided with a transport truck.

The extent of their injuries was not immediately known.

The collision occurred about two miles east of this town about 110 miles northwest of Ottawa, as the bus was carrying the workers to their jobs.

Seven of the injured, none of them identified, were taken to hospital at Deep River, a few miles west of here. The eighth, Norman Achtemberg of Pembroke, was taken to hospital in Pembroke. His condition is not serious.

Around The Tee

The members of the Quinte Curling Club, both men and women, are getting ready to start another season of their favorite pastime. For the past week, the new icemaker, Jack Clearwater, with the ice chairman, Everett Black, have been busy preparing the ice sheets and from the looks of them in the initial stage the curlers are going to have real fast ice this winter.

The official spiel will be a busy one as all the committees in charge has gone to great length to even out the teams so that competition will be stiff. It is not expected that the curlers will be in their best stride for the first few games but there is no doubt that when the playoffs start, there will be excellent curling and some outstanding shots made. The spiel will open on Monday evening and continue until Saturday, when the eight top teams enter a one-game playoff. The games will be followed by a buffet lunch and dance and at that time the players can argue and comment on how they won or lost a particular game. There will be 36 rinks in the competition and there will be two draws an evening, at 7 and nine o'clock, with eight ends being played in each draw. The composition of the rinks is as follows:

Rink 1 — Lead — Peter Wamboldt; Second — Evelyn Fairman; Vice — Vera Fairman; Skip — Gil Wamboldt.
2 Gladys Duffy, Ken Pinder, Kae Pinder, Dave Duffy.
3 Gwen Mouncey, Monnie Louise Johnson, Murray Johnson.
4 Kate Cooke, Freeman Burrows, Ruth Burrows, Hal Emerson.
5 Ruth Lowther, Carm Lowther, Ena Corke, Ben Corke.
6 Lenor Bateman, Edgar Bateman, Nina Caulk, Cecil Caulk.
7 Doreen Lovett, Coldie Livingston, Barry Livingston, Charles Lovett.
8 Eveline Preston, Jack Preston, Audrey Gowsell, Ev. Gowsell.
9 Dolly Diamond, Jack Diamond, Ella Moffatt, Mac Moffatt.
10 Ruth Lomas, Jack Lomas, Grace Carruthers, Tom Carruthers.
11 Dorothy Clarke, Jack Clarke, Agnes Walker, Clint Walker.
12 Anne Alexander, Bob Alexander, Connie Wilkinson, Ernie Wilkinson.
13 Eileen Durrant, Jim Durrant, Heather White, Mac White.
14 Ella Trepanier, Harry Trepanier, Doris Bannon, Art Jannon.
15 Wyn Maund, Fred Maund, Kathryn Brown, Dave Brown.
16 Geneva Muir, Ken Bulford, Dorothy MacKinnon, Don MacKinnon.
17 Pat Rose, Richard Barrett, Jean Riley, Bill Riley.
18 Marion Chatland, Al Chatland, Helen McCorquodale, Finlay McCorquodale.
19 Mavis McLean, Lloyd Lantz, Rhea Holway, "Toots" Holway.
20 Ann Parsons, Cliff Neil, Beverley Neil, Frank Creegan.
21 Jennie Snetsinger, Jack Snetsinger, Edna Hume, Chas. Cox.
22 Jean Meagher, Bill Meagher, Olive Jones, Ernie Jones.
23 Catherine Black, Ev Black, Mildred Stanton, Don Stanton.
24 Mary Boyd, Dawson Boyd, Edna Robb, Stu Robb.
25 Martha Booth, Herbert Gibbon, Mary Gibbon, Ross Booth.
26 Vera Slade, Jack Partridge, Lorraine Kirkwood, Cec. Kirkwood.
27 Sally Alves, Dave Tobe, Jean Smith, R. L. (Bob) Smith.
28 Gladys Lamb, Ed Lewis, Kay Moore, Norman Moore.
29 Madge Cowley, Harold Mott, Mary Mott, Jim Cowley.
30 Alaneen Murray, Hugh Murray, Agnes Bean, Ron Bean.
31 Jessie, White, Vic White, Theda Miller, Court Miller.
32 Jessie Arens, Stan Watkins, Miriam Graham, Ralph Graham.
33 Mary Riley, Howard Thomson, Ann Acton, Pete Acton.
34 Betty Warmark, Will Weymark, June Sheppard, Lloyd Sheppard.
35 Bill Downing, Wally Partridge, Doris Houston, Pat Houston.
36 Lee Beare, Bun Sheffield, Jean Sheffield, Dick Beare.

The first draw will be held at seven o'clock on Monday evening, providing the ice is ready and rink number one will play rink number two, three will play four, five will play six, and seven will play eight. On the nine o'clock draw nine will play ten, 11 will play 12, 13 will play 14, and 15 will play 16.

On Tuesday there will be three draws at five o'clock, seven o'clock and at nine o'clock and the three-game draw will continue until Friday night. Space will not permit the full draw being published but the draw will be posted and the information above contains the start of the 'spiel,' with the hope everyone will get a real good time for the first week of curling.

No doubt the inside skips will be but in full force and there is a possibility that an election will be held early to fill the vasancy left by Jack McArthur, who was recognized as chairman of the inside Skips' Corporation. The members of Bob Alexander's Club are not eligible for election in this corporation.

TRAVEL PROMOTION EXHIBIT — Publisher Roy Thomson and Mrs. Michael Kingston of the British Travel Association view exhibits depicting life in the Scots Guards at a BTA travel promotion show in Toronto. Mr. Thomson is an honorary colonel of the Toronto Scottish Regiment. (CP Photo).

Underwater Robot Shown For First Time

PORT HUENEME, Calif. (AP)—The first of an army of underwater robots—capable of opening to exploration the mysterious world now hidden by water—has gone to work.

Shown publicly for the first time Tuesday, Shell Oil Company's mechanical roustabout is a remote - controlled $250,000 gadget that swims, sees, hears and has an arm to turn valves and wield tools.

Designed to help in the drilling and maintenance of oil fields hundreds of feet below the ocean's surface, the robot was hailed by company spokesmen as holding the key to vast oil reserves beyond the reach of conventional methods.

Dr. J. W. Clark of Hughes Aircraft Company, which built the robot for Shell, said deep water drilling is just one of many uses ahead for these mechanical men.

"Man at last has a way of tapping the wealth of the ocean," said Dr. Clark. "Underwater mines, to supplement dwindling surface resources, and underwater stockyards to feed our exploding population, are made now possible on a vast scale."

The 10-foot-tall robot has photocells on opposite sides to enable it to maneuver in the water, a television camera so his shipboard operator can see what it is doing, and arms which can be equipped with socket wrench or claw, and sonar to locate lost tools or wellheads, the capped pipes which extend above the surface of wells.

SHOW CUBAN SITES

WASHINGTON (AP) — The U.S. Information Agency reported today that it sent abroad more than 50,000 copies of U.S. intelligence photos showing the Soviet missile buildup in Cuba.

Hooded Thugs Raid Banker's Home Tie, Gag Family, Total Haul $12

ROCKYFORD, Alta. (CP) — Dad we had robbers," said 17 - year - old Bill O'Connor. "Nothing ever happens in this town."

The eldest son of Mr. and Mrs. W. T. O'Connor spoke Tuesday night of an attempted holdup at the Canadian Imperial Bank of Commerce here, of which his father is manager. Rockyford is 45 miles northeast of Calgary.

Four men with silk stockings pulled over their faces left eight persons bound and gagged with adhesive tape and light rope Monday.

The men escaped with $12 in "pin money," taken from Mr. O'Connor's pockets.

The O'Connors were watching television in their suite above the bank when there was a knock on the door. Six-year-old Tim answered it and a minute later the father was leading four masked men into the living room.

"I was like a Hitlower-en visit," said Mrs. O'Connor. "I thought it was that at first. But one man grabbed me and took all the time and I was afraid he'd pull the trigger."

Mrs. O'Connor said the men sat with the family watching a mystery show on television—"a prison thing that they liked very well."

They fumbled with the family for Bill O'Connor to show up. He came in about 10:15 p.m.

The night clerk, the bank manager to telephone his accountant, David Elder, and tell him to come to the suite. They bound and gagged Elder, Mrs. O'Connor and four of her five children. The sixth was asleep.

After forcing Elder to reveal his part of the combination to the bank vault, the men forced O'Connor downstairs.

Teller James L. Scatheth, 18, was working overtime and when the men couldn't open the boxes inside the vault they escorted him and the manager outside where both were bound.

Then everyone was tied together on the living-room floor. Their eyes and mouths were covered with adhesive tape.

O'Connor said the men were "polite and not at all brutal." He said he was in the bank with them about 30 minutes. He wriggled out of the rope in a few minutes and called police.

Fluoridation Debated by Two Experts

TORONTO (CP) — A University of Toronto chemist says it is impossible as yet to determine whether dental disease is produced by fluoridation of water supplies.

Dr. James L. Rae, associate professor of chemistry, said no reputable medical or dental body has gone on record as guaranteeing the harmlessness and safety of fluoridation because none of the experiments in artificial fluorides has gone on long enough.

He said "it is important to realize that no proof of harm is not the same as proof of no harm."

Dr. Rae and Dr. A. E. Berry, general manager of the Ontario Water Resources Commission, were debating the merits of fluoridation at a meeting Tuesday of the Chemical Institute of Canada.

"Fluoridation of water does protect against dental caries," said Dr. Berry. "This has been established beyond any shadow of doubt."

FOLLOW PATTERN

He said leading experts in many fields have voiced their support for fluoridation. He said arguments against fluoridation are following the same pattern as those p a i n s t vaccination, chlorination of water and pasteurization of milk.

Dr. Rae said fluorides are deadly poisons and when taken into the body accumulate in the bones, teeth and other organs.

"The fact that fluoride at one part per million does not cause acute poisoning does not alter the fact that eventually chronic intoxication will occur."

ISSUE SPECIAL STAMPS

VATICAN CITY (Reuters)—Stamp collectors lined up outside the Vatican post office Tuesday for a series of eight stamps commemorating the Vatican ecumenical council, including one showing Pope John at the assembly of bishops.

TRY ADVANCE CLEANERS

RED CARPET TREATMENT FOR YOU AND YOUR CLOTHES
ADVANCE DRY CLEANERS
62 Dundas St. West
Garments in Saturday a.m. Ready Saturday p.m.
WO 2-5335

We announce that MR. JOHN M. McNIVEN is associated with us as security analyst
BARCLAY & CRAWFORD
BUSINESS ESTABLISHED 1909
Members of the Toronto Stock Exchange
The Investment Dealers' Association of Canada
56 BRIDGE ST. EAST BELLEVILLE PHONE WO. 8-5581
H. P. Wills, Manager

283 COLEMAN STREET
Deline's HOME FURNISHINGS
Deline's HOME FURNISHINGS
You don't have to sacrifice quality for price...at Deline's you get both!
Don't Buy AN ELECTRIC DRYER UNTIL YOU'VE SEEN THE McCLARY-EASY FABULOUS '300'
We at Deline's BELIEVE THAT WE HAVE THE BEST DRYER VALUE IN BELLEVILLE TODAY WITH THE McCLARY-EASY METER 'O' AIRS DRYER.
WE CAN PROVE IT WILL COST LESS TO OPERATE THAN ANY OTHER DRYER — REGARDLESS OF MAKE.
IT FEATURES:
● PORCELAIN TOP
● MULTIPLE HEAT SETTINGS
● SAFETY SHUT OFF DOOR
● GIANT LINT FILTER
● EASY & WAY VENTING
Free! ELECTRIC BLANKET
Deline's bonus with every dryer sold.
$169.
This Deluxe Dryer with all of these features offered for only
Plus bonus of Free Electric Blanket.
SEE IT . . . BUY IT AT DELINE'S
283 COLEMAN ST.

Free 25 MILLION LUCKY GREEN STAMPS

Garden Fresh FRUITS and VEGETABLES

8 Pontiacs 1963 Laurentians

SEE ENTRY BLANK FOR COMPLETE DETAILS

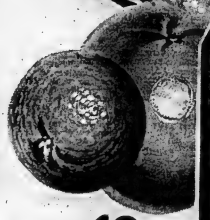

LOBLAWS

FRESH ORANGES PROVIDE MORE VITAMINS — FLAVOUR VALUE! VALENCIA

ORANGES LARGE SIZE DOZEN **59¢** MEDIUM SIZE DOZEN **49¢**

B.C.'S FINEST! EXTRA FANCY GRADE! NEW CROP! SWEET, LUSCIOUS!
ANJOU PEARS 5 LARGE SIZE 100's **39¢**

GARDEN FRESH! CURLY-LEAF TYPE! WASHED, TRIMMED, POT-READY!
FRESH SPINACH 2 CELLO PKGS. **29¢**

GARDEN FRESH FROM CALIFORNIA! TASTY FLAVOUR! CRISP AND SWEET!
GREEN PEPPERS 4 LARGE SIZE **29¢**

SPECIAL! SNOW CROP FROZEN
FANCY PEAS 12-OZ. PKG. or POLY BAG **69¢**

SPECIAL! SUPPERTIME COOKED FANCY
BUTTERNUT SQUASH 2 8-OZ. PKGS. **35¢**

SPECIAL! LOBLAWS KITCHEN PRIDE
CHERRY PIE 48c EACH **44¢**

SPECIAL! AYLMER
TOMATO SOUP 4 10 FL. OZ. TINS **43¢**

SPECIAL! REGULAR PACK
MARGARINE MONARCH 2 1-LB. PKGS. **45¢**

SPECIAL! HENLEY CHOICE
FRUIT COCKTAIL 2 14 FL. OZ. TINS **69¢**

SPECIAL! HARISCO
SHREDDED WHEAT 2 12-OZ. PKGS. **39¢**

SPECIAL! DEEP BROWNED — 2c OFF REGULAR PRICE
LIBBY'S BEANS WITH PORK IN TOMATO SAUCE 3 14 FL. OZ. TINS **46¢**

SPECIAL! MAPLE LEAF
SOAP FLAKES GIANT PKG. **79¢**

SPECIAL! LEAN
PORK LOIN ROASTS RIB END 3½-LB. AVER. LB. **49¢** TENDERLOIN END 3½-LB. AVER. LB. **59¢** CENTRE CUTS OR CHOPS LB. **69¢**

SPECIAL! MEATY
PORK SIDE SPARE RIBS LB. **52¢**

SPECIAL! SWIFT'S PREMIUM
RINDLESS SIDE BACON ½-LB. PKG. **75¢**

SPECIAL!
CHOPPED BEEF STEAKETTES ½-LB. PKG. **55¢**

• FRESH FROZEN FISH—PAN READY •

SPECIAL!
CHOICE COD FILLETS ½-LB. PKG. **31¢**

SPECIAL! SEE COUPON FOR EXTRA STAMPS
HALIBUT STEAKS SUPERT BRAND 12-OZ. PKG. **65¢**

Extra! 1500 STAMPS

50 EXTRA STAMPS	With Coupon & Purchase Two 13-oz. Pkgs. MOTHER JACKSON'S **Jiffy Pie Crust** H-11 Coupon Exp. Nov. 7	50 EXTRA STAMPS	With Coupon & Purchase 1-lb. 6-oz. Tin SWIFT'S **BEEF STEW** H-12 Coupon Exp. Nov. 7	50 EXTRA STAMPS	With Coupon & Purchase One 6-oz. Jar RED ROSE **Instant Coffee** H-13 Coupon Exp. Nov. 7	50 EXTRA STAMPS	With Coupon & Purchase Any Box of Ten ORLINS GINGER WINE or ORLINS KREME DE MENTHE H-14 Coupon Exp. Nov. 7	50 EXTRA STAMPS	With Coupon & Purchase Any Two Pkgs. PILLSBURY HUT **CAKE MIXES** H-15 Coupon Exp. Nov. 7
25 EXTRA STAMPS	With Coupon & Purchase One 1-lb. Package WESTON'S **CRACKERS** H-24 Coupon Exp. Nov. 7	25 EXTRA STAMPS	With Coupon & Purchase One 48-oz. Tin DOLE **Pineapple Juice** H-23 Coupon Exp. Nov. 7	25 EXTRA STAMPS	With Coupon & Purchase One 48-oz. Tin ALL FLAVOURS **HI-C DRINKS** H-22 Coupon Exp. Nov. 7	25 EXTRA STAMPS	With Coupon & Purchase Any Box of 14 Tins GOLDEN LIBRARY OF **Knowledge Books** H-21 Coupon Exp. Nov. 7	50 EXTRA STAMPS	With Coupon & Purchase One 14-oz. Jar HOUSEHOLD STYLE **Libby's Pickles** H-20 Coupon Exp. Nov. 7
25 EXTRA STAMPS	With Coupon & Purchase Two Bath Cakes TOILET SOAP **PRAISE** H-25 Coupon Exp. Nov. 7	25 EXTRA STAMPS	With Coupon & Purchase One 14-oz. Package WHEELABRATOR **GOUDA CHEESE** H-26 Coupon Exp. Nov. 7	25 EXTRA STAMPS	With Coupon & Purchase Any One 16-oz. Pkg. EASY CEREAL **PABLUM** H-27 Coupon Exp. Nov. 7	25 EXTRA STAMPS	With Coupon & Purchase 24-oz. Plastic Btl. LIQUID DETERGENT **MIR** H-28 Coupon Exp. Nov. 7	25 EXTRA STAMPS	With Coupon & Purchase One 1-lb. Tin PLUMROSE PICNIC **Pork Shoulders** H-29 Coupon Exp. Nov. 7
25 EXTRA STAMPS	With Coupon & Purchase One 3-lb. Poly Bag FRESH **CARROTS** H-38 Coupon Exp. Nov. 7	25 EXTRA STAMPS	With Coupon & Purchase Any Two Heads FRESH **CABBAGE** H-37 Coupon Exp. Nov. 7	25 EXTRA STAMPS	With Coupon & Purchase One 10-lb. Bag MAINE **POTATOES** H-36 Coupon Exp. Nov. 7	25 EXTRA STAMPS	With Coupon & Purchase Any Two FRESH **CELERY STALKS** H-35 Coupon Exp. Nov. 7	25 EXTRA STAMPS	With Coupon & Purchase One 12-oz. Pkg. SUPERT BRAND **HALIBUT STEAKS** H-34 Coupon Exp. Nov. 7

75 EXTRA STAMPS	With Coupon & Purchase One 13-oz. Asst. Tin FLORAL OR SPICE **GOOD-AIRE** H-1 Coupon Exp. Nov. 7	75 EXTRA STAMPS	With Coupon & Purchase One 3-lb. Package PURINA **DOG CHOW** H-2 Coupon Exp. Nov. 7						
50 EXTRA STAMPS	With Coupon & Purchase Two 28-oz. Tins L. D. SMITH'S **Apple Pie Filling** H-3 Coupon Exp. Nov. 7	50 EXTRA STAMPS	With Coupon & Purchase One Giant Tube PEPSODENT **DENTAL CREAM** H-4 Coupon Exp. Nov. 7						
50 EXTRA STAMPS	With Coupon & Purchase One 28 fl. oz. Jar WETHEY'S **PEACH JAM** H-5 Coupon Exp. Nov. 7	50 EXTRA STAMPS	With Coupon & Purchase Volume 1 Edition Revised McNally Illustrated ATLAS OF TODAY'S WORLD H-6 Coupon Exp. Nov. 7						
50 EXTRA STAMPS	With Coupon & Purchase Any Two Pkgs. BETTY CROCKER **MUFFIN MIXES** H-7 Coupon Exp. Nov. 7	50 EXTRA STAMPS	With Coupon & Purchase One 12-oz. Tin LUNCHEON MEAT **KAM** H-9 Coupon Exp. Nov. 7	50 EXTRA STAMPS	With Coupon & Purchase One King Size Box **BLUE SURF** H-8 Coupon Exp. Nov. 7				
50 EXTRA STAMPS	With Coupon & Purchase Two 13-oz. Tins LUNCHEON MEAT **KAM** H-9 Coupon Exp. Nov. 7	50 EXTRA STAMPS	With Coupon & Purchase Two 11-oz. Pkgs. BIRD'S EYE **Frozen Dinners** H-10 Coupon Exp. Nov. 7						
50 EXTRA STAMPS	With Coupon & Purchase 3½-oz. Aerosol Tin HELENE CURTIS **SPRAY NET** H-16 Coupon Exp. Nov. 7	50 EXTRA STAMPS	With Coupon & Purchase Two 48-oz. Tins CLARK'S FANCY **TOMATO JUICE** H-17 Coupon Exp. Nov. 7						
50 EXTRA STAMPS	With Coupon & Purchase One Tube **LYPSYL** H-19 Coupon Exp. Nov. 7	50 EXTRA STAMPS	With Coupon & Purchase One 32-oz. Bottle ALL PURPOSE CLEANER **MR. MAGIC** H-18 Coupon Exp. Nov. 7						
25 EXTRA STAMPS	With Coupon & Purchase Two 3½-oz. Tins COOKED FISH **Brisling Sardines** H-30 Coupon Exp. Nov. 7	25 EXTRA STAMPS	With Coupon & Purchase One 5-oz. Tin L. D. SMITH'S PURE **RASPBERRY JAM** H-33 Coupon Exp. Nov. 7						
25 EXTRA STAMPS	With Coupon & Purchase One 14-oz. Package DROPS **BLEACH** H-33 Coupon Exp. Nov. 7	25 EXTRA STAMPS	With Coupon & Purchase One 19-oz. Tin YELLOW EYE PEAS, PORK AND MOLASSES **CLARK'S BEANS** H-32 Coupon Exp. Nov. 7						

Cannifton U.C.W. Sponsor Attractive Tea and Bazaar

The Cannifton United Church Women held a most successful tea and bazaar recently in the Sunday School rooms, when the president, Mrs. D. Brenton warmly welcomed the patrons at the door. Mrs. H. Farnham played soft music at the piano.

In the absence of the minister's wife, Mrs. Dawson, the guests were welcomed by Mrs. F. Furmidge who officially declared the bazaar open for business.

The color scheme throughout was in soft autumn colors of brown and gold. The C.G.I.T. booth in charge of Mrs. D. Milton was most attractive with its numerous handicraft articles made by the girls and their leaders. The apron booth was as colorful as a spring garden and offered for sale many aprons large and small; mother and daughter sets; all in lovely colors and styles which was in charge of Mrs. Roy Pound and Mrs. George Lywood. Next was the touch and take table and adjacent to this the delicious homemade candy displayed in colorfully wrapped packages. This was in charge of Mrs. F. Putman and Mrs. Amab Akey.

DELICIOUS HOMECOOKING

The homebaking table was most tempting with its array of pies; cakes; assorted cookies; pickles; fruit; and eggs and this was soon sold out by those in charge, Mrs. T. Howard, Mrs. H. Brenton, Mrs. J. Botting and Mrs. Earl Anderson.

The evening group with Mrs. Dawson in charge had an attractive booth of different sizes of lovely colored vases and artificial flowers, which was convened by Mrs. Gordon McPherson. The fancy work booth offered for sale lovely homecraft articles such as home knit socks; mittens, crocheted doilies, cushions, tea towels, pillow cases, jewellery and books; also three well-made quilts. Mrs. W. Brenton and Mrs. Billings-Steele convened this display.

The flower and vegetable table was laden with African violets and small plants; ivy and bitter sweet; and a variety of vegetables with Mrs. H. Pound and Mrs. Roy Pound in charge. The fish pond always a great delight to children was sold out in no time and this was taken care of by Mrs. Ralph Plumpton.

PRETTY TEA ROOM

Mrs. Bruce Walsh warmly welcomed the guests to the tea room. Placed at pleasing intervals around the room were Hallowe'en masks and a lovely arrangement of autumn blooms adorned the piano. The tea table with its lovely lace tablecloth showing yellow through the design was centred with a large silver bowl filled with yellow and bronze 'mums, flanked by tall bronze tapers in silver candelabra and at each end was the gleaming silver tea service. Plates of small cakes and cookies and a variety of dainty sandwiches gave a most appetizing appearance.

Those pouring tea were: Mrs. H. Empson, Mrs. A. Boyd, Mrs. W. Cole and Mrs. Farnham. The small guest tables were covered with white luncheon cloths and centred with small figurines filled with orange and yellow flowers. Those serving here were; Mrs. D. Graham, Mrs. M. Mitchell, Mrs. Joy, Mrs. F. Bird, Mrs. H. Putman, Mrs. F. Holgate, Mrs. R. Putman and Mrs. Reed, and those replenishing were: Mrs. D. Collett and Mrs. F. Furmidge Sr. Mrs. Cole and Mrs. C. Bird made a delicious cup of tea. Mrs. F. Windsor and Mrs. A. Holgate were the treasurers for the afternoon.

Many thanks are due to Mrs. B. Walsh and her committees and to all who helped in any way.

FUEL PROBLEM

Denmark produces only six per cent of her fuel consumption, and fuels account for 13 per cent of total imports.

Mother's Helper

IF YOU CAN possibly find the space, do take along good golden to flowers, birds and trees when you go on a family vacation. There are pocket-sized books which are ideal for this purpose. They're available at book shops and in many drug or variety stores. Wonderful for settling arguments as well as for learning new facts.

© 1962, NEA Inc. Tribune Dist.

83th YEAR IN BELLEVILLE

WEEKEND SALE OF

MINK STOLES

THURS - FRI - SAT

$378.

REGULAR VALUES TO $539.

We think this is the best value in Mink stoles we have ever offered. You may choose from Sapphire, Blue Iris, Majestic Pearl and dark Ranch. These stoles are regularly priced up to $539. The greatly reduced price is for this weekend only. Can you imagine what a wonderful Christmas gift one of these stoles would make? A deposit will hold your choice until Christmas.

BUDGET PLAN MAY BE ARRANGED

MINK HATS

$42. to $60.

WOODLEY FURRIERS

273 FRONT ST. OPEN FRI. TO 9 P.M.

SPEAKING OF MANNERS BY PATRICIA LEWIS

IS HOSTESS OBLIGED TO CONSIDER DIETERS?

Since practically everyone's on some kind of diet, a hostess and her guests, unless they're extremely polite about it, conceivably might be pulling in different directions at a dinner party.

For her part, the hostess values her cuisine, and doesn't, of course, want to see how many calories she bakes into it, as long as the meat is tender and juicy and the gravy is smooth and rich.

The fairly typical guest, though, puts more stock in his waistline, and, while he may indulge himself a bit more than usual on a special occasion, he doesn't care to surrender his calorie count without putting up some show of resistance.

The problem always becomes more acute this time of the year. There are more parties to go to, and hostesses tend to be more lavish with their menus.

Actually, though, things work out quite well at both ends of the scale when both parties to this congenial tug-of-war adopt a gallant attitude toward it. Here are some tips on how both sides may come to terms graciously:

While the particularly polite guest could sample a bit of every food that's offered, it's still possible to indicate small portions when the food is passed — or take just a sampling of each, if he's in a position to help himself.

High-calorie gravies and sauces may be declined as a matter of course, whether the host and hostess do the serving or the food is presented on platters by a waitress.

Before-dinner cocktails may be passed up in favor of something more compatible with his dietary tastes. The same holds true for wine served with dinner. A guest may feel free to answer in the negative when the brew is passed in his direction. The hostess, on the other hand, has the exercise control in another direction. Often when a guest refuses a before-dinner drink or begs off trying her home-made pate, the impulse is to offer a mild insistance. When a guest declines, it's up to the hostess to smilingly ignore the refusal. The prospect without causing the guest to unmask his motive or — worse yet — to haplessly take something for which he has no appetite.

For just such emergencies, the perfect hostess makes sure that a low-calorie punch or her calorie-conscious guests. Juice is available, so that the non-imbibing guest can quench his thirst without going down for a calorie count.

Who preparing the food for service, a smart hostess sees to it that portions are small. This is satisfactory to low-calorie guests, while those with a higher intake can take seconds or thirds if they wish. She also asks each guest if he wants a particular gravy or sauce, instead of ladling it on as she serves.

It's this sort of give-and-take that makes any dinner party successful for both hostess and her calorie-conscious guests.

LIPSON'S OFFER "BIG BUYS" IN COLD WEATHER NEEDS

NO LOWER PRICES IN TOWN THAN AT LIPSON'S!

Boys' Duffle Coats

Extra warmth in these coats for they're made of all-wool fabrics . . . with quilted linings. Button front . . . with detachable hood . . . in split style with fur fabric lining. Choice of smart overplaids . . . sizes 8 to 16. Special at

10.88

Men's Parka Coats

Extra length coats . . . with heavy duty zipper closure . . . detachable hood . . . with four big pockets. Ideal for the outdoor work or sportsman. In olive green gabardine . . . quilted lined. Sizes 36 to 44. Look, only

11.87

Boys' Duffle Coats

Of hard-wearing nylon . . . quilted lined . . . with both button and zipper closures. Big, roomy . . . offering the active boy warmth without weight. Hood is detachable . . . choice of blue or green. Sizes 8 to 16. Special

7.87

Men's Pile Lined Jackets

Of weather-wise nylon . . . with fur fabric pile linings for added comfort. Full zipper closure . . . with storm cuffs and two big pockets. Knit trim on collar, cuffs and bottom. Grey or olive green . . . sizes 36 to 46. Feature Value

14.87

Boys' Corduroy Pants

Fine wale cotton corduroy pants for boys . . . in neat, check designs . . . choice of colors. Zipper fly . . . rugged belt loops . . . 4 pockets. Sanforized . . washable. Sizes 8 to 16 Pair.

2.87

Kiddies' 1-pc. Snowsuits

A warm, low cost snowsuit for kiddies 2 to 3X years. Of weatherproof nylon . . . quilted lined . . . with full zipper closure, knitted cuffs . . . shirred waist . . . and attached fur fabric trimmed hood.

Only

6.88

Lipson's Prices Are Lowest in Town On

Ibex Flannelette Blankets

Note the low, low prices on these famous Ibex flannelette blankets . . . you won't equal them anywhere else in town! AND EVERY PAIR IS FIRST QUALITY, TOO! Soft, fleecy nap . . . whipped singly . . . and finished with fast color, vat dyed stripes on the ends. A size for every purpose.

Sizes 54"x80", pr. 4.67

Sizes 70"x90" 5.67

Size 80"x90" 6.67

Girls' Smart Coats

Smooth fitting, high style coats for the girl 7 to 12 . . . designed from lovely all-wool materials . . . in rich Fall shades. Quilted lined . . . fitted style . . . with fur fabric collar.

Featured at

17.88

Girls' Ski Jackets

Quilted style . . . warm . . . light . . . offering plenty of freedom . . . and comfort. Zipper front . . . two pockets . . . drawstring waist . . . and neat hooded collar. Smart in red, black or blue . . . sizes 8 to 18. Each

7.88

Men's Work Shirts

Heavyweight cotton work shirts . . . excellent choice of colorful plaid patterns. Big, roomy . . . full cut . . . with two buttoned pockets. Sanforized for permanent fit. Sizes 14½ to 17. Each

3.67

Laminated Ski Suits

Designed for the 4 to 6X year olds . . . warmth without weight or bulk. Nylon and foam laminates . . . with zipper closure . . . attached split hood, quilted lined for added warmth. Ski pants to match. Green or brown. Set

11.88

First Quality Seam-Free Nylons

400 needle . . . micro - mesh nylons . . . absolutely SEAM-FREE! Smooth fitting . . . flattering in smart new shades. Sizes 8½ to 11. And look, just, pair

46c

Women's Kar Coats

Smooth, velvety suedine kar coats in bulk short and ¾-length . . . just $19.88! Beautifully styled with a smart, casual air . . . quilted lined with attached fur pile fabric lined hood. Slash and patch pockets; rich colors; 12 to 20

19.88

Teens' Kar Coats

Short and ¾-Lengths

Rich, suedine kar coats for teens . . . in both short and ¾-length. Some are quilted lined . . . some with soft fur fabric lining . . . many show neat convertible style hooded collar. Choice of smart colors. Sizes 7 to 16.

Shorties, each 14.88

¾-Length 16.88

Women's Flannelette Gowns & Pyjamas

Soft, fleecy . . . flannelettes . . . in a wide style choice . . . in allover patterns. Some with lace trims . . . others smartly tailored. S.M.L. Special, each

2.27

Women's Corduroy Slims

In black only . . . of finewale cotton corduroys . . . that wash and wear extremely well. Trim, smooth fitting . . . with side zipper closure . . . button at waist. Sizes 12 to 20. Special, pair

2.77

Lipson's STORES LIMITED (1958)

WALLPAPER SALE

ROOM LOT SPECIAL

ALL DISCONTINUED LINES READY PASTED AND REGULAR

HALF Selling At PRICE

SPECIAL MARTIN SENOUR Interior Latex 4.89 Gallon

DISCONTINUED COLORS IN SEVERAL LINES ALL FIRST QUALITY PAINT NOW HALF PRICE

BORROW OUR COLOR HARMONY GUIDE

36 EAST BRIDGE ST. WO 8-6078 EARLE DARRAH NEXT TO BANK OF MONTREAL

St. Columba Church Holds Fine Harvest Tea, Bazaar

St. Columba Presbyterian Church was gaily decorated in keeping with the harvest theme in autumn colors of red, gold, green and brown for the Harvest Tea and bazaar held at the church last Saturday afternoon.

The event under the co-convenorship of Mrs. A. Dunsmore and Mrs. J. Hayman was officially opened by the Rev. Norman Hutchinson, minister of the church. Mrs. N. Hutchinson and Mrs. J. Hayman presidents of the two women's organizations in the church, warmly welcomed the many patrons at the door.

The tea room which was tastefully decorated in keeping with the theme, with sprays of golden and white flowers and colorful scarecrows lining the walls, was convened by Mrs. R. Blatchford. Here, the tea table was most attractive, centred with a tray laden with harvest fruits and vegetables and flanked with yellow and golden candles set in green squash candle holders. Inviting the guests to the tea room where each of the guest tables was centred with a golden cornucopia set on a golden sprayed wooden base, and holding a luscious bunch of grapes, were Mrs. J. R. Morrison and Mrs. E. J. McLaughlin.

The ladies who poured tea during the afternoon were: Mesdames A. Cathcart; Fyfe; R. G. McKay; C. Ryan; G. Miller and A. Dunsmore. Those serving were: Mesdames C. Rendell; R. Simmons; M. Gara; P. Tyrrell; L. Johnston; C. Adamson, and Riley; also the Misses Anne Morrison; Mary Killeen; Marianne Baker; Louise Fisher; Karen Somers; Sharon Mulholland; Nancy Howell and Linda Whitman. Replenishing the plates of goodies were: Mesdames A. Olavson; W. Willis; R. Alexander and Misses Joan Ward and those who attended the necessary kitchen duties were: Mesdames F. Baldwin; D. Pollard; R. Mc-Donald; K. D. Taylor; A. Turrbull; W. Royle; M. Duesberry; W. Ashley and C. Rendell. The treasurer for the afternoon was Mrs. J. Fullerton.

The numerous sales booths were also appropriately decorated in keeping with the harvest color scheme.

C.G.I.T. BOOTH

The C.G.I.T. felt booth in charge of Mrs. M. Shotesbury and Mrs. N. Mabood had for sale a grand array of felt items such as bertels, book marks, placques, purses, little boy's ties, needle holders and a colorful braided rug. The C.G.I.T. members who also assisted were: Susan Kilpatrick; Sherrill Taylor; Nancy Howell; Sharon Mulholland; Karen Lloyd; Karen Somers and Linda Whitman.

The choir, with Mrs. R. Brain in charge, was responsible for the one large booth which was actually three booths in one. The first, a white elephant table, had a good supply of miscellaneous items including jewelry, puzzles, books, lamp shades and many other articles. The toy table was next which was a delight to the youngsters with its variety of brightly-colored wooden trains, cowboy hats, hair bows, batons and doll beds. The candy table was especially enticing with boxes of home-made chocolates, suckers dressed as little girls with dresses on and a variety of maple creame and fudges. The children were particularly interested in this triple table as items were most reasonably priced with some at five and ten cents each. Those who assisted at this table were all members of the junior choir and were as follows: Gayle Hayman Barbara Hayman, Marlene Adamson, Brian Mahood, Wayne Fyffe, Rhonda Alexander, Suzanne Alexander, Mary Lu Taylor, Susan Rendell, Mi-d McLaughlin, Cathy MacDonald, Kathy Phillips, Polly Pleschken, Debbie Broad, Gail Simmons, Marney Simmons and Jody Farmer.

The homecooking, as usual, was a popular drawing card with a grand assortment of delicacies including pumpkin, lemon and apple pies, date and banana loaves, brownies, many tarts, and home-made bre-d. This was convened by Mrs. J. Bakker, assisted by Mrs. G. Ward and Mrs. A. Dunsmore.

Mrs. R. Scott was the convene- of the doll and baby booth which had a generous supply of items including baby knitted suits, bonnets, bootees, baby bibs, pyjamas, dolls' dresses, hats and mittens. Assisting here were Mrs. J. Cathcart and Mrs. R. MacDonald.

MANY APRONS

The apron booth convened by Mrs. G. Devolin was laden with a fine assortment of aprons in many colors, styles and materials—some mother and daughter sets, the cocktail variety, tea aprons, overall aprons, all so suitable for gift giving. Mrs. S. Mulholland also assisted at this table.

One of the most popular booths where purchases could be made for a quarter was the parcel post for those liking to "take a chance" there was a wide choice of items. Mrs. A. Dunsmore was the convener and she was assisted by Stephen Dunsmore.

The men's booth in charge of Mr. W. Willis was not to be outdone and had a wide range of objects for sale including gaily printed beach boats, trays, nursery plaques, paintings, large bouquets of mums, apples, potatoes, onions, pumpkins, and various house plants. Lorne and Jim Blatchford and Stephen Boyle assisted the convener.

Much credit is due the co-conveners for the overwhelming success of this special event.

PERSONALS

Mrs. Harry Ryan, 127 George Street is a patient in the Belleville General Hospital.

Teen-Agers Are Praised For Work

TORONTO (CP)—Mrs. C. W. Sheridan of Ottawa, president of the Women's Hospital Auxiliaries Association of Ontario, praised teen-agers Monday for their work in hospitals.

She spoke to 500 delegates at the opening session of the three-day WHAA meeting, being held in conjunction with the Ontario Hospital Association Convention.

"We have well over 1,000 teen-agers assisting 33 auxiliaries and hospitals throughout the province, including a few b oys volunteers," Mrs. Sheridan said.

She also reported that nine auxiliaries have enlisted the aid of 169 men volunteers.

Mrs. George H. Raymond of Brockville, public relations director, reported 15 new auxiliaries and a total of 200 affiliated auxiliaries serving 183 Ontario hospitals.

She said that of the $1,119,245 raised by members, $754,644 was given to hospitals to purchase everything from an incubator to full equipment for an operating room.

Gamma Mu Honors Four New Pledges

Gamma Mu honored its new pledges last evening by holding a Hallowe'en costume party at the home of Mrs. Roy Jeffrey. The new pledges are: Mrs. James Clary; Mrs. M. Sweezey, Mrs. Dean Broadfoot, and Mrs. Paul Kelly.

First prize for the best costume was won by Mrs. Paul Kelly, who was dressed as a Spanish dancer. Other prizes for costumes were won by Mrs. Dean Broadfoot and Mrs. Helen Woodland.

Games enjoyed by all were organized by Mrs. William Heaven, and Miss Elizabeth Black. Everyone then popped popcorn, and Mrs. A. Hall gave a demonstration on how to make Christmas tags.

It was also announced that president, Mrs. Roy Jeffrey, had presented a Beta Sigma Phi scholarship to Miss Mary Montgomery at the recent Belleville Collegiate commencement.

Members of the social committee, Mrs. Kenneth Ross, Miss Judith Klein and Mrs. Doreen Greer, served refreshments.

Young Couple Feted With Gifts, Money

FRANKFORD — A miscellaneous shower was held at the home of Mrs. Sam Barkman on Saturday evening in honor of Mr. and Mrs. Ted Spong (nee Beverley Reilly.)

Moving pictures included the wedding ceremony, were shown during the evening.

Chairman Paul Spurrell presented the bride and bridegroom with several lovely gifts and also a gift of money from Emmanuel Gospel Sunday School.

Ted and Beverley thanked their many friends for their kindnesses.

Refreshments were served by the hostess, Mrs. Sam Barkman and Mrs. Gordon Orr assisting.

Christ Church C.C. Members Entertain

On Monday evening members of the Contact Club of Christ Church were pleased to be hostesses to their husbands and also to the Reverend and Mrs. Fleming.

The program was directed by Barbara Janes and her group, and everyone joined in the games and fun.

A "Relay" game kept everyone busy drawing pictures and guessing what it could be.

Following this bowling was enjoyed as well as ping-pong, bean-bag and a game of ring toss.

In the small hall, card tables were set up and you could choose your own game from Chinese checkers, Sorry, rake cards and many others with prizes galore.

Orange and black was the color decor appropriately chosen for this season of the year. The Hallowe'en theme was carried out in the table decorations with orange candles and a huge Jack-o-lantern.

A buffet lunch was served topped off with pumpkin cakes made by Trudy Sands.

As the evening drew to a close Les Lennox expressed the thanks of the husbands to their wives for the enjoyable time the evening had provided.

On November 4, the club is having corporate Communion at 8.00 a.m. The members are reminded of this special occasion and the breakfast afterwards.

WEDDING

GALPIN — WESTFALL

Multi-colored gladioli formed a lovely setting in St. Joseph's Catholic Church for the recent marriage of Sandra Joan Westfall, daughter of Mr. and Mrs. Walter G. Westfall, Belleville, to Ronald Edgar Galpin, son of Mr. and Mrs. Sidney Galpin, Belleville, with the Rev. Father Buckley officiating.

Traditional wedding music was rendered by Mr. Ed Brown which included the "Wedding March," "O Gloriosa Virginum" and "Panis Angelicus."

The bride, given in marriage by her father, was lovely in a floor-length bridal gown fashioned with a rose-pattern design over the entire gown and featuring a round scoop neckline with long pointed sleeves. Her headdress, a round tiara of sparkling rhinestones, held in place her waist-length veil of white net and she carried a bouquet of Sweetheart roses interminged with white stephanotis.

Miss Gale Westfall, Belleville, sister of the bride, was the maid of honor, wearing a pink chiffon street-length dress with pink accessories and carried a bouquet of pink carnations and white mums. The bridesmaids, Miss Nancy Dorland and Miss Elva Asselstine, both of Belleville, were similarly gowned in mint green chiffon accented by scoop necklines, short cap sleeves and featuring a panel down the front. They wore matching mint green hats with short veils.

Mr. Nelson Patterson, Belleville attended the bridegroom while Mr. Stephen Galpin, Belleville and Mr. Dennis Galpin, Toronto, were ushers.

Following the ceremony a reception was held at Club Canara where the bridal table was prettily appointed with white cloth and decorations and an assortment of artificial flowers and centred with a pink tier wedding cake. The bride's mother received the guests wearing a medium brown crepe dress featuring a scoop neckline with brown and beige accessories and a corsage of yellow mums. She was assisted by the bridegroom's mother who wore a two-piece medium green silk dress, white accessories, and a corsage of yellow mums.

For the wedding trip to Ottawa, Niagara Falls, Kitchener, London, Windsor and Detroit the bride chose a three-piece beige and brown English wool suit, beige velvet and net hat, beige and brown accessories and a corsage of yellow and white baby mums.

Guests were present from London, Trenton, Oshawa, Desoronto and Belleville.

On the Wednesday previous to the wedding a shower was held at the home of a great aunt of the bridegroom, Mrs. Lena Carson.

Mr. and Mrs. Galpin will reside at 23 Greenlawn Avenue, Belleville.

Mr. and Mrs.—Ronald Edgar Galpin, Belleville, are shown cutting the wedding cake at the reception following their recent marriage in St. Joseph's Roman Catholic Church, Belleville. The bride is the former Sandra Joan Westfall, daughter of Mr. and Mrs. W. G. Westfall, Belleville. The bridegroom is the son of Mr. and Mrs. Sidney Galpin, Belleville.

Wife Preservers

The deep black color of black tweeds can often be brought back by bathing the article over the sweet of an open teakettle, making any nave, however, that it is not allowed to get really wet.

ANYTIME! ANYWHERE! Phone CENTRAL RADIO TAXI WO 2-5353 for Prompt - Efficient - Taxi Service

● ARTISTIC FOR VALUES ● ARTISTIC FOR VALUES

COAT SWINGS

SPECIAL ● SAVE ● SPECIAL ● SAVE ● SPECIAL ● SAVE ● SPECIAL ● SAVE

UNTRIMMED COATS

● MANY STYLES & COLORS TO CHOOSE FROM
● SIZES 8-20 AND ½ SIZES
● REG. TO 39.98

NOW 29.95

SAVE UP TO 10.00

Fur Trimmed COATS

● CHINA MINK MOUTON BEAVER AND MUSKRAT TRIM
● SEALSKIN AND ALL WOOLS
● ALL SIZES
● REG. TO 49.98

NOW 39.95

SAVE UP TO 10.00

★ SPECIAL ★ ★ SPECIAL ★

SYNTHETIC FUR COATS

● REG. TO 69.98
● SIZES 8 TO 20

NOW 39.95

MINK TRIMMED COATS

● REG. TO 89.98

NOW 69.95

"SERVING THE QUINTE AREA OVER 35 YEARS"

ARTISTIC LADIES' WEAR LTD.

BUDGET AT PRICES YOU CAN AFFORD

SMART SHOPPERS SHOP DOWNTOWN

The Experts Say

Check Family Diet First Before Buying Vitamins

By PATRICIA RURAK

TORONTO (CP)—The word "vitamins" seems to mean the same thing to consumers as "deodorant" — buy, buy, buy. But next time you are tempted by those shiny bottles lining drug store shelves go home and check the family diet first.

"All the vitamins a person needs, except perhaps for vitamin D, are supplied by a normal, healthy diet," says Marjorie Phillips, an assistant professor in the faculty of household science, University of Toronto.

Vitamin D, however, active in building tissues but not abundant in foods, must often be taken in concentrated form by growing children, pregnant women and older people who seldom get out into the sunshine.

The healthy daily diet, as described by the federal department of health and welfare, consists of milk, fruit (citrus or tomatoes or their juices and another fresh fruit), vegetables (one serving of potatoes and another of leafy green, yellow or raw), whole grain cereal, bread, eggs and meat, poultry or fish.

NOT TOO FATTENING

"Eating each of these foods every day does not mean that one will needs to be heavy." Those who are reducing can eat a portion of all of them and still keep their diet under 1,000 calories a day, says Miss Phillips.

"The most common fallacy in buying vitamins is that you should try to get the most for your money." For example, if one label says 2,000 units of vitamin A while another reads 5,000 units, the consumer will probably buy the latter thinking she is getting more for her money.

"She forgets that if she serves one-half a cantelope to each member of her family they will get all the vitamin A they need for that day."

And it is ridiculous to take pills containing 10 milligrams of thiamine when the daily requirement is one milligram, says Miss Phillips.

The daily requirement of vitamins A, B (thiamine, riboflavin and niacin), C and D is quite small, says Miss Phillips.

"There is no evidence that if you have more vitamins than you need that you'll get additional pep over and above that which you would have if you followed a normal diet and were in good health."

And a massive overdose of vitamins, for example 75,000 units of vitamin A for several months, can often have harmful effects. An overdose of vitamin A could result in dullness of the skin, nausea and general loss of appetite, and an overdose of vitamin D could lead to bone damage.

Miss Phillips now is studying the effects of excess B vitamins on growing rats, a beginning to learning how excess B vitamins might affect the human body processes. She has found that under certain conditions, there are harmful effects.

"There are legitimate reasons when massive doses of vitamins are necessary for certain illnesses, but then a doctor should prescribe the appropriate vitamin and dosage."

KOREAN STUDENTS

The Republic of Korea sent 2,234 exchange students to the United States in the 1961-62 academic year.

Wife Preservers

Keep coffee hot without soaking. A strong fry perking it in the top of a double boiler, with the water in the bottom kept just below boiling.

Wedding Ring Club Visits County Home

The Wedding Ring Club of College Hill United Church met recently in the church hall with a large number of couples in attendance.

After the reading of the minutes and the treasurer's report a request for donations to the Cake and Bowls rummage sale was made. Articles for same would be greatly appreciated. Ron MacDonald enquired in regards to the availability of a trunk for Scouting equipment which was urgently needed. Mr. and Mrs. Lewis McMillin are to fill in as group leaders in the place of Mr. and Mrs. Ralph Moyer who expect to leave the community soon.

The ladies of group two under in charge of the devotional and Mesdames Moyer, McMullen, Waite, Vessey, Belcour and Mason took part in prayer, worship and Scripture reading. Lela Belcour read a story of a person who wanted to be a good king. He remembered the time is now to help others in need and Mrs. Vessey led in prayer. The Bible study was taken in three groups and was from Isaiah. After a brief discussion Vera Moyer read an explanation of the Scripture which was a most interesting study period.

Monty Moorcroft was in charge of the recreational portion and this was in the form of a rehearsal for the entertainment of the residents of the County Home. After a period of musical enjoyment in which many talents were displayed a bountiful lunch was served by Group 2.

Last Wednesday evening the Club visited Hastings County Home where they put on a fine program with the residents joining in with some parts of the entertainment. Monty Moorcroft was master of ceremonies for this event. A double quartet consisting of Muriel and Don Dafoe, June and Boyd Moorcroft, Ralph and Vera Moyer, Art Greenwood, Monty Moorcroft and Orford Lott were sang "The Royal Telephone" accompanied at the piano by Nellie Greenwood. Florence Watson with Annis Dickens assisting performed a magical mind reading act which demonstrated thought, inspiration and tricky telepathy with the residents participating in various parts. This was well received and provided much merriment as well as mystery. Ralph Moyer in his inimitable comic manner rendered "The Little White Duck" and also a favorite "My Two Front Teeth," confirmed in a little boy's outfit and was accompanied at the piano by Vera Moyer. The choral group rendered several numbers with the men singing "Neath the Crust of the Old Apple Pie" and the ladies garbed in gay bonnets and blue plastic ribbons sang "Put on Your Old Gray Bonnet." They also sang "Let the Rest of the World Go By." Bill McIlquham and daughter Judy played a duet and Art Greenwood reminisced about an event which happened many years ago. To close the fine program Annis Dickens read a short program.

Mrs. Yorke expressed sincere appreciation to the Club and hoped they could return again in the near future to entertain the residents.

A social hour followed when ice cream and cookies, were served and a time of fellowship was enjoyed by all.

DUCHESS IS BETTER

LONDON (Reuters)—The 29-year-old Duchess of Kent, wife of Queen Elizabeth's cousin was reported "quite satisfactory" Tuesday after a minor abdominal operation in a London hospital Monday.

BACKACHE?
...not me!
For relief from backache or that tired-out feeling I depend on—
Dodd's Pills

W. I. Meet Based on Hist. Research

MELROSE — The October meeting of Melrose W.I. took place at Melrose Community Hall with Mrs. H. McCracken and Mrs. T. Howard as hostesses.

The president, Mrs. M. Lester welcomed all and conducted the opening exercises.

A short business session followed with the secretary, Mrs. R. McLaren reading an interesting letter from the mother of "Sung Soon Sim," the young girl in Korea whom the Institute has adopted. She is in 1st Grade and has two brothers. It was decided to forward a substantial sum of money as a Christmas gift rather than send a parcel as the postage is excessive. Mrs. T. Howard and Mrs. Don McLaren, leaders of the Girls' Club attended the Training School at Stirling and the subject was "Separates for Summer." Their report greater interest in this worthwhile project.

Mrs. S. Geneja, convener of historical research presented the topic, "McKenzie Rebellion in the Light of Today's Freedom," assisted by Mrs. C. Weese and Mrs. C. Bates, Jr. She had given this subject much study and thought regarding her information from the library and other authentic sources, emphasizing that there is a tremendous history behind so each should refresh their memories along this line to impress the great heritage of forming one's own opinions. Wm. Lyon McKenzie was most energetic, daring and emotional, fiery and willing to defend himself and the rights of others. She traced the growth of Canada from its infancy and vividly pictured the country as it broadened out to the great Dominion.

A sketch entitled "The Rebel's Grandson," read by Mrs. C. Bates revealed that after the Rebellion of 1837 he fled to the United States but when his rebellion succeeded in a slow peaceful process of evolution to responsible government he returned to Toronto and was elected to the new Parliament and died quietly at home.

Hidden from him, the century ahead held another career and the work of his grandson, Wm. Lyon McKenzie King played a strong part in it. His mother whose character was a rare fusion of gentleness and strength influenced and stimulated him greatly as he listened to her tale of exile and the story of the Rebellion. Her extraordinary influence and guidance filled him with zeal and was most powerful in influencing his life. Canadians will long argue the success and failures of his years in office but no one who has studied them can fail to see that they were inspired throughout by the Rebel.

Mrs. C. Weese read the "Canadian Bill of Rights," which was passed in 1960 by the Diefenbaker administration which makes one indeed proud of one's country and its freedom.

Mrs. Geneja summarized and urged members to take more interest in what is taking place in the nation and as mothers to take inventory and the great role mothers play in this capacity.

A lively "quiz" along historical facts brought this evening to a close and the president thanked Mrs. Geneja for her thought - provoking program after which a delicious lunch was served.

JEWELS VANISH

MINEOLA, N.Y. (AP)—Jewels estimated to be worth $175,000 vanished during the weekend from the Long Island estate of William W. Willock Jr. at Muttontown, police said Tuesday. Willock, an heir to the Jones and Laughlin steel fortune, was in Maryland with his wife for the weekend.

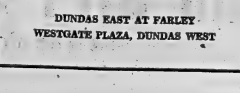
DUNDAS EAST AT FARLEY
WESTGATE PLAZA, DUNDAS WEST

FOOD BUYS
TO BRIGHTEN WINTER MENUS!

KENNELL OR TOPS
DOG FOOD
FREE BAG OF BONE WITH 10 CANS
EXTRA SPECIAL $4.65 for case of 48 cans
REAL "BUY" AT 10¢ 15-OZ. CAN

KRAFT DINNER
Macaroni & Cheese 2 for 25¢ SPECIAL!

Eight Ways Zestier Than Tomato Juice
CAMPBELL'S
V/8 JUICE 20 oz. 2 for 35¢ COMPARE AT

BETTY CROCKER ALL FLAVORS
CAKE MIX 35¢ STOCK UP AT

PACKAGE OF 12
KOTEX (REG.) 79¢ SPECIAL

ORANGE PEKOE
TEA 100 BAGS 79¢ BEST VALUE

SAVINGS BY THE BAGFUL

WHY PAY MORE?

VEGETABLES FOR HEALTHFUL BALANCED MEALS

SWEET AND JUICY
Florida ORANGES doz. 39¢

Red Tokay GRAPES 2 lbs. 39¢

MT. VIEW NEW CHEESE lb. 47¢

BUTTERCUP MARGARINE 3 lbs. 59¢

GOVERNMENT INSPECTED OVEN-READY CHICKENS 3½ LB. AVERAGE ... lb. 37¢

Skinless Wieners 3 lbs. 1.00

BOLOGNA (BY THE PIECE) 4 lbs. 1.00

OPEN MONDAY TO SATURDAY 8 a.m. TO 9 p.m.

109 N. FRONT ST.

Amodeo's

20 BRIDGE ST. W.

PRICES EFFECTIVE WED., OCT. 31st to SAT. NOV. 3rd.

PHONE WO 2-8462 - WO 8-7052

THE FAMILY COUNCIL

Jerome N.: He's making a mistake to move down town.

Henry N.: I'm tired of keeping up a front for show.

• • •

Jerome N.: Before Henry signs on the dotted line and there's no turning back I want him to see clearly what he's doing. He's in the advertising business where the so-called superficias are important. By living in the right part of town, he's been able to entertain easily. His apartment on The Avenue is easy to get to, safe to leave in the wee hours. In addition, his prestige address gives him a head start, an immediate "in" with new contacts.

He's lived in the same place for 30 years. In that time his business has flourished. Now he wants to move to a downtown middle-income housing development. It's in a crowded east section, unattractive to visitors. I'm a chemist and in my line of work I can live where I want. In Henry's, he can't.

• • •

Henry N.: I think what's really bothering my brother is that he will no longer be able to brag about his "brother on The Avenue." He and his wife have enjoyed bringing the visiting firemen, friends and relations for a view of the park and lake from our penthouse.

My wife and I have reached a point where we wish to live simply and honestly. The truth is, my business didn't maintain the scale of living we assumed. My wife's job took up the slack. But now we plan to live on what I make. The clients who like me for the quality of my work will follow me no matter where I live. The ones who hired me for my status address can find someone else. I'll manage. The big advantage is that I'll be living within my means, not keeping up a rich front. At this point, I seek authenticity.

• • •

The Council: Things are so dim what they seem, skim milk masquerades as cream," observed Mr. Gilbert to the tune of Mr. Sullivan's "Pinafore" score.

Well, Henry is after that elusive "seldom." He wants a few things that are what they seem, ills contentment and comfort. Some people go after those from the start. Others are willing to give them up indefinitely in the interests of keeping up a front and getting ahead. But Henry feels he's served his time as a perfect model of a model Madison Avenue and that the gray flannel suit itches. He's ready to shed the costume, the scenery and the labels.

His brother makes the mistake of measuring what Henry's giving up and what Henry's gaining, on the cold scales of former values, former goals. But Henry has scrapped them. He now seeks to get down to the essentials — a loaf of bread (okay, enriched!), a jug of wine (plain domestic) and over his head a roof whose rental can be met each month with a shrug instead of a wrench.

The old order changeth, Jerome. Henry has reached a stage of life where pretense isn't fun any more, and its returns don't pay in emotional terms, even if they do financially. The new order, with its hobest address and its modest budget, relieves him of a 20-year-old burden — that of pretending he's someone he isn't — a big-money executive. At last he can be a "miner" executive, living on whatever comes in.

Psychologists have isolated one basic fear which is, perhaps the most pervasive in our society today, namely the fear of being found out. It assails everyone who dissembles, fakes, oversells, exaggerates. It may well be responsible for the vast use of tranquillizers, anxiety-quieters.

Henry has turned to the best tranquilizer of all — the simple, solvent life. The "disadvantages" his brother warns against don't register with him — or us.

U.C.W. Plan Workshop Program

The Leadership Development Committee of the Belleville Presbyterial United Church Women met recently at the home of the chairman, Mrs. George Carlisle, Stirling. Workshop program was fully discussed and workshops have been arranged in Bancroft on Tuesday afternoon and Newburgh, November 8th; Bloomfield, Wednesday afternoon and Trenton King St. United Church, the evening of Nov. 7th.

Miss Beatrice Wilson, assistant secretary of the Board of Women of the United Church of Canada will give a full hour demonstration on study group at each meeting.

These workshops are placed at strategic centres for the convenience of personnel and all United Church Women in the Belleville Presbyterial are invited to attend.

WESTGATE PHARMACY
Open Daily 'til 10 p.m.
WO 8-7952
FREE MOTOR DELIVERY

Community Honors Couple At Shower

Friends, neighbors and relatives gathered Saturday evening at the Plainfield Orange hall, where a community shower was held in honor of the newlyweds, Mr. and Mrs. John Hazard (nee Joan Dickey), of Belleville.

The Rev. Robert Nicholls acted as chairman for a short, but enjoyable program. Mr. Ray Dickey, Mrs. William Wickens of Belleville and Mrs. Raymond Godbout of Halloway gave musical selections.

Mr. Nicholls sang a solo, and Mrs. Harrison contributed several musical selections on the "electric organ." Mrs. Blanche Emerson gave readings, the first directed to the groom, the second to the bride, and the third "Warnings to Both."

The happy couple were given seats of honor and an address was read on behalf of the community by Mrs. Harold Treverton. The presentation of a beautiful walnut finished buffet was made by Jack Hall, Harry Reid, Howard Elliott and Harold Treverton.

John and Joan expressed their sincere thanks and gratitude to everyone assembled for their thoughtfulness and efforts to make this evening a success. They also extended an invitation to visit them in their home in Belleville.

Refreshments were served and a social time enjoyed.

BAGPN BONERS

FEN DILTON, England (CP) Rev. Peter Thompson, curate at the Anglican church in this Cambridgeshire village, has teamed up with the landlord of the local pub to operate a "rag and bone" trade, selling junk to raise cash for charity.

Rice Pudding Promoted

by Mary Moore

Enthusiasts often bear down on me after they have been dining out and tell me about the wonderful dishes they have tasted.

This is fine and I expect my friends and relatives to let me know what they have eaten that has been exceptionally good. But when the trial time arrives to reproduce this remembered treasure, doubts creep in.

But I have a sister who is a trusted taster and tester and she was the enthusiast who returned from a posh luncheon at a private club, exclaiming over a delicate rice pudding she had been served. I said, "That's fine. Will you experiment with it and when you have successfully reproduced it, let me taste it?"

WEDNESDAY
(Hallowe'en)
Dinner Menu

Jack-O-Lantern Burgers (see Monday) or Turkey (or Chicken) Crunch Casserole (see Tuesday); Dills; Corn (on the Cob if available); Sliced Tomatoes on Lettuce; Orange Sherbet; Cinnamon Snaps (see Tuesday); Coffee.

She did just that but her measure is always piled up and running over for she brought two full-sized rice puddings for dessert for a dinner party I was giving.

RICE PUDDING No. 1

(Double Boiler.) In top of double boiler cook together ½ cup raw long-grain rice, 4 cups homogenized milk and ½ teaspoon salt for about 2 hours until rice is tender, stirring occasionally. Remove from heat and add 16 (or 18) large marshmallows (or 2 cups, packed, miniature marshmallows) cut small and stir. Also add 1 20-oz. can well-drained pineapple chunks and when almost cool stir in another 1 cup chopped or miniature marshmallows. Chill overnight. Serve in stemmed glasses. Delicate, popular and easy.

RICE PUDDING No. 2

(Baked—with Pineapple or Raisins.) 5 cups milk (1 quart), 2-3 cups uncooked raw long-grain rice, ½ cup sugar, ½ teaspoon salt, 2 eggs, 1 can pineapple chunks, drained, or 1 to 1½ cups raisins, Sultanas or fat seeded.

Mix milk, rice, sugar and salt in baking dish and cook for 2½ hours at 300 deg. Fahr. Stir occasionally to keep rice from settling and also to keep skin from forming on surface. Beat eggs slightly, add a little of the hot mixture to the eggs. Then return to casserole, and add drained pineapple chunks (or diced pineapple) or raisins, and bake one-half hour longer.

Serve hot or cold with whole milk or pouring cream.

When rice pudding was on the luncheon menu three out of four men dining at a private club selected it.

Serve to your family one of the rice puddings Mary Moore gives today and watch their eyes light up.

BUY ONE GALLON OF Scarfe thix JELLED PAINT

Do the job to hold the floor with Scarfes Thix Jelled Paint. NO drips, NO runs, NO splashes. Just flows. Acres of covering floors, furniture and every clean-up. NOW . . . wide range of finishes in up to 725 CUSTOM COLORS!

AND GET THIS PAINT ROLLER FREE!

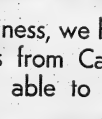

LIMITED OFFER

CHAS. L. HYDE and SON
292 FRONT STREET — DIAL WO 2-1900

AUTUMN SPECIALS IN PERMANENT WAVING

In order to spread out our large volume of Christmas business, we are offering these special prices for a limited time. You will save money and you'll be helping us . . . take advantage of these pre-Christmas prices to try the finest!

"HEAVENLY", A NEW ERA in PERMANENT WAVING
One of the finest Helene Curtis Cold Waves—especially suited for fine and difficult hair. Styled to suit your individual personality . . . at a price all can afford.
REG. 15.00 — NOW 9.95

RAYETTE PROFESSIONAL LANOLIN WAVE
Our most popular budget wave.
REG. 10.00 — NOW 7.95

OPEN ALL DAY WEDNESDAYS AND EVERY EVENING

A La VOGUE BEAUTY SALON
338 FRONT STREET — DIAL WO 8-5789 AND WO 8-5789
"Belleville's Largest Hairdressing Establishment."

- FINE CHINA
- CUT CRYSTAL
- ART POTTERY (Italian - Belgian - German)
- WALL MIRRORS
- NOVELTIES
- CUPS AND SAUCERS
- ASH TRAYS
- CHINA FIGURINES
- WALL PLAQUES
- WOODEN CHEESE BOARDS Etc., Etc.

90th Birthday SALE

To celebrate our 90th year in business, we have purchased The Toronto Gift Show Samples from Canada's Largest Wholesale Gift House. We are able to offer several thousand items at . . . . . 1/3 Off

2 BIG FLOORS OF TERRIFIC BARGAINS

Now is The Time To Buy Those Christmas Gifts at Big Savings

SALE OPENS THURSDAY, NOVEMBER 1st at 9 a.m. — Hurry In!

All Sale Items Clearly Marked For Your Shopping Convenience

STROUD'S JEWELLERY and GIFT SHOP
208 FRONT STREET — BELLEVILLE — At The Four Corners

DOLLAR DAYS AT DOMINION

SWITCH TO DOMINION THIS WEEK AND CUT FOOD COSTS!

TREES CHOICE
LOMBARD PLUMS SPECIAL 4 15-oz. Tins

AUSTRALIAN SEEDLESS
SULTANA RAISINS SPECIAL 4 15-oz. Pkgs.

DOMINO
CHEESE SLICES SPECIAL 4 8-oz. Pkgs.

AYLMER
CHOICE TOMATOES SPECIAL 4 28-oz. Tins

WHITE SWAN — White, Pink
TOILET TISSUE SPECIAL 4 2-roll Pkgs.

$1

FLORIDA NO. 1
RUBY RED
GRAPEFRUIT
10 SIZE 96's 59¢

E. D. SMITH CHERRY
PIE FILLING SPECIAL 3 20-oz. Tins

AYLMER
SWEET GHERKINS SPECIAL 3 16-oz. Jars

6 VARIETIES TO CHOOSE
HI-C DRINKS SPECIAL 3 48-oz. Tins

DOMESTIC — 3c OFF
SHORTENING SPECIAL 3 1-lb. Pkgs.

DOMINION MACAROONS, WAFERS
CHOCOLATE BUDS SPECIAL 3 8-oz. Pkgs.

$1

Garden Fresh Fruits & Vegetables

ONTARIO NO. 1
CELERY STALKS SPECIAL 2 Size 24's 25¢

ONTARIO NO. 1
Onions Carrots 2 3-lb. Bags SPECIAL 25¢

CALIFORNIA
SUNKIST LEMONS Doz. SPECIAL 59¢

Fresh Canadian Pork Loin Sale

PORK LOIN

TENDERLOIN END
3 - 3½ lb. ave.
Special ..... 57¢ lb

CENTRE CUTS OR CHOPS
Special ..... 69¢ lb

AYLMER CHOICE
PEACH HALVES SPECIAL 5 15-oz. Tins

LIBBY'S 2c OFF
BEANS (with) PORK SPECIAL 5 20-oz. Tins

ST. WILLIAMS
ASSORTED JAMS SPECIAL 5 8-oz. Jars

DAVID'S OLD FASHIONED
OATMEAL COOKIES SPECIAL 3 12-oz. Pkgs.

JENKINS BONELESS
CHICKEN SPECIAL 3 7-oz. Tins

$1

CHOICE MEATY
PORKSIDE SPARE RIBS SPECIAL 59¢ lb

BURNS' DAISY
RINDLESS BACON SPECIAL 59¢ lb

CALDWELL
BY THE PIECE BOLOGNA SPECIAL 25¢ lb

PRESSWOOD'S OR BURNS'
SUGAR CURED Cottage Rolls SPECIAL 57¢ lb

OAKLEAF
CREAM CORN SPECIAL 10 12-oz. Tins

CHUM — 2c OFF
DOG FOOD SPECIAL 10 15-oz. Tins

GERBER INFANT
BABY FOOD SPECIAL 8 4½-oz. Jars

MONARCH
TEA BISK SPECIAL 2 7-oz. Pkgs.

POPULAR BRANDS
CIGARETTES SPECIAL 3 Pkgs. 20's

$1

NUCOA
REG. MARGARINE 4 lbs. SPECIAL 1.00

CHOCOLATE
Nestles Quick 16-oz. 55¢ 32-oz. SPECIAL 99¢

MOTHER PARKER'S
TEA BAGS Pkg. of 50 SPECIAL 79¢

LIPTON'S TOMATO, VEG., CHICKEN NOODLE
SOUP MIXES 8 pkgs. SPECIAL 1.00

BICKS WHOLE
BABY DILLS 2 24-oz. Jars SPECIAL 89¢

GRADE A NO. 1
CHICKEN LEGS BREASTS SPECIAL 59¢ lb

DOMINION'S OWN BRAND
RICHMELLO DONUTS
2 Pkgs. 12's 49¢
SPECIAL

TIP TOP FANCY
TOMATO JUICE 4 48-oz. Tins SPECIAL 1.00

SURF $1.00 OFF
DETERGENT 11-lbs. SPECIAL 2.19

VALUES EFFECTIVE OCT. 31, NOV. 1-2-3 UNTIL 6 P.M., NOV. 3, 1962
25 Victoria Ave. (Herchimer & Bridge St.) Shopping Plaza

DOMINION

Successful Living

(A Canadian Social Worker Helps with Human Problems)

In-Law-to-Be Meddles in Marriage

DORIS CLARK

DEAR DORIS—My brother-in-law's girl friend is our only problem. You see, before I met my husband she always used to arrange for him to date her girl friends. Any other girl that he dated, and brought home, she soon fixed it so that girl never came around.

Well, it didn't work with me. All this over and done with, but now that we are married, she's bringing around a girl he had an affair with before. This girl plays up to him and calls him "Honey" and when I'm there, or when I find out, well I feel like smacking her one.

My brother-in-law's girl friend knows I dislike her, but I don't think she knows what happened between them. My mother-in-law knows all this too, but hates for me to say anything since she will marry my husband's brother some day, and she doesn't want fighting in the family. Well, neither do I.

My husband was going to tell his brother's girl just what this girl was like, but it would only cause trouble and she wouldn't listen anyway. I know his brother's girl is trying to break up our marriage.—MRS. C. B.

• • •

DEAR MRS. C. B.—Just present a united front. Your siren will sooner or later grasp the idea that she is getting nowhere with her erstwhile boy friend. Then the in-law-to-be will have to give up matchmaking for keeps.

• • •

DEAR DORIS—Here is my problem: There will be three dances in my home town and Mom won't even let me go to one of them just for a little while. There is no trouble of how to go or how to come back; we are in town.

I am thirteen. I know I am still young, but it is so rarely we have dances here, but it's no use asking her. She tells me definitely not. Some of the girls go around that age. Is Mom right? I will take your advice. Thank you. —EMBARRASSED.

• • •

DEAR EMBARRASSED—I am afraid I agree with your mother this time. I cannot see a young lady of thirteen going unescorted to a dance.

• • •

DEAR DORIS—I have been divorced for three years and going steady with another man. I love him very much, but I am not sure if he loves me. His actions and thoughts tell me he does. But since the notice of his divorce, he has been quite upset and nervous. Do you think he still loves his wife and doesn't want to tell me in case he hurts me?

He has told his friends he has gained more in life with me than he ever did. I don't want to make another mistake in life. When he takes a few drinks he tells me he loves me; but never otherwise.

I'm very good to him, although he knows I don't make much money. Any spare time he has he spends with me, but he is very quiet—MIXED UP.

• • •

DEAR MIXED UP—My guess is he loves you but loves freedom too. Once bitten twice shy. He doesn't want to make a second mistake any more than you do. When all the upset of divorce is over, ask him what his intentions are.

• • •

(For a boost in morale, write to Doris. Be sure to enclose that stamped, self-addressed envelope.)

W.I. Views Slides of Algonquin Pk.

MADOC—The Oct. meeting of the Madoc Women's Institute was held at the home of Mrs. R. O'Riordan Sr. with 22 members and four visitors present and Mrs. Warren Hill, the president, opened the meeting.

Minutes of the last meeting were read by the secretary, Mrs. George McCrimmon. The report on the Fair was given by the treasurer, Mrs. Bailey which was most encouraging and everyone was thanked for their help. During the business session it was decided to take a bus trip to the Royal Winter Fair in Toronto. A donation will be given to the Junior Institute for their Hallowe'en party which is to be held in Madoc. A donation of $50 was given to the rink committee to help toward remodelling the Madoc skating rink. All members were asked to bring something to the next meeting in November which will be auctioned off at this meeting, which will be held at the home of Mrs. K. Nicol.

Mrs. E Moore gave a report on the Consumers News telling the ladies not to be misled by the packaging but to read the small print on the package. Mrs. Kernohan gave the motto which was "Do we appreciate our autumn trees in color?"

Mrs. K. Nicol, convener of Canadian industries was in charge of the program and gave the early history of Algonquin Provincial Park. She also showed coloured slides of the park and explained that as far back as 4000 years ago the Algonquins visited Algonquin highlands. The white men came along and tried logging and farming, but all these were transient operations. The interior continued to resist the inroads of civilization; so to insure that it would never be permanently settled it was set aside as a wilderness reservation by the Algonquin Park Act of 1893. Algonquin Park is now the largest Provincial Park in Ontario and contains 2910 square miles of forests, lakes and streams. There are many facilities available along Highway 60 which stretches for 35 and one half miles through the southern portion of the Park. The slides shown were of campsites, the museum, pioneer logging exhibits, the entrance gates, animals at the Wildlife Research Station and the colorful autumn trees.

Mrs. H. Snapp expressed appreciative thanks to Mrs. O'Riordan and to all those who had contributed to the program.

Refreshments were served by the hostess and her assistants.

U.C.W. Meetings

WHITE'S U.C.W.

WHITE'S DISTRICT — Mrs. Clayton Sickels opened her home on Thursday evening for the regular meeting of the White's United Church Women with the president, Mrs. T. F. Townsend, and nine members present. The theme of the meeting was "Thoughtfulness and Thankfulness."

The devotional service was taken by Mrs. W. Jeffery who read Matthew 6:25-34. Mrs. W. Yaleman read "In Defence of Wastefulness." All joined in singing, "Take My Life and Let It Be" followed by prayer by the Rev. Townsend. Mrs. Jerwyn Palmer read "Words of a Wise Woman."

It was decided to cater to the Centenary A.T.O.S. Club in December. The minutes of September meeting were read and approved. Mrs. R. Ketcheson read, "Forgive Me When I Whine." Mrs. J. Palmer thanked the ladies for cards sent when she was ill.

Mrs. Townsend read from the Study Book, "When Papa reads the Bible."

A letter was read regarding the U.C.W. workshop to be held in King St. United Church on November 7th with Miss Beatrice Wilson in charge.

The hostess served a refreshments and a social time was enjoyed

A hearty vote of thanks was tendered the hostess.

Neighborettes Honor Couple At Presentation

WELLINGTON — The Consecon Street Neighborettes met recently at the home of Mr. and Mrs. Ott Bowerman on the occasion of a party in honor of Mr. and Mrs. David Pritz, recent newlyweds.

There were several tables of crokinole enjoyed with their prizes going to Clayton Cruickshank, men's high; Mrs. Ann Herridge, ladies' high; Mrs. Grace Couperus, playing on a man's ticket, men's low, and Mrs. Diane Pritz, ladies' low.

Mrs. Clayton Cruickshank read an address written for the occasion by Mrs. Wilfred Burrus and the happy couple were seated with a rose-colored wool blanket.

Both expressed warm thanks to the Neighborettes and invited them to their home in Belleville in the near future. Refreshments were served by the ladies, climaxing an enjoyable evening.

Vancouver Artist Always Wanted to Go to Hawaii

By JIM PEACOCK

VANCOUVER (CP)—Vancouver artist Joe Caros remembers that even as a child she wanted to go to Hawaii.

A year ago she made her first visit there in search of Oriental and Eurasian beauties she loves to paint. She found the beauties and was convinced the islands are the Pacific paradise she always imagined.

Now she has left for Honolulu where, she says, "I'm going to open an art shop in a grass shack with 1,000 square feet of floor space."

"When I get the shop established, I'll go to the Coco Palms resort on Kauai Island and paint. The natives who work there model for me in the daytime, and my, what models! They're so beautiful."

Mrs. Caros, wife of a Vancouver policeman and mother of three children, the oldest 10, does much of her painting on black velvet. Her style now sells at between $125 and $800 a painting. A year ago it fetched $30 to $50.

HUSBAND TO FOLLOW

Her husband will follow her to Hawaii as soon as her shop is established, she said.

Born in Trail, B.C., and brought up in Vancouver, Mrs. Caros has been painting full time for about six years. She has developed a technique with oils on velvet which she says others have offered large sums to learn, but she's keeping it secret to herself.

Her works, on sale in art shops and department stores across Canada and in the United States, will continue to be available in Canada. She plans a tour of the country from March to May next year with a display of portraits of "children of the world."

"The move to Hawaii has been in my mind since my first trip there last year," she said in an interview before her departure. "I've always wanted to live there. It's a paradise. The people are so nice — different than any I've ever met. And I don't have to sew models there. They're everywhere."

POPULATION GROWTH

West Germany had a 25 per cent population increase since 1939 and East Germany 5 per cent.

YOU'LL LIKE OUR PRICES

GENERAL ELECTRIC SPECIALS FOR 3 DAYS ONLY

GENERAL ELECTRIC Model 32-T-13

CONSOLETTE 23" TELEVISION

Similar to illustration

This handsome consolette offers unmatched viewing pleasure with C.G.E. "Daylight Blue" picture tube. The slim line cabinet with self-levelling legs is available in a choice of walnut or mahogany. The front-mounted speaker provides high fidelity sound, and the easy to use up-front controls are an added convenience.

Suggested List 299.95

SPECIAL $199.95 With Good Working Trade

GENERAL ELECTRIC Model 36-T-23

23" Console TV

- Dip soldered chassis
- Full power transformer
- Twin speakers
- High gain tuner
- High quality
- Reliable performance

Suggested List $349.95

SPECIAL $249.95 With Trade

GENERAL ELECTRIC Model 56-W-21

FILTER FLO AUTOMATIC WASHER

- Extra large, 12-lb. capacity
- Exclusive Filter Flo washing system
- Choice of hot wash and warm rinse or warm wash and cold rinse.
- Spray and deep activated rinse.
- Water saver load selector

Suggested List $379.00

SPECIAL $269.95 With Trade

GENERAL ELECTRIC Model 56-D-22

HIGH SPEED CLOTHES DRYER

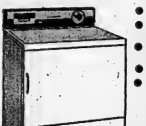

- Dry cycle up to 140 minutes
- Safety re-start switch low
- Variable heat selector — high, medium, low.
- Magnetic door latch
- Fine metal screen lint trap

Suggested List $249.95

SPECIAL $179.95

GENERAL ELECTRIC Model 10-L-21

10 CU. FT. DIAL DEFROST

REFRIGERATOR

Wonderful value with many built-in features. Freezing section holds 40 lbs. 3 full-width shelves plus quarter shelf for plenty of storage space, three door shelves, butter keeper and egg rack. Large porcelain crisper maintains natural moisture in fruits and vegetables for days.

Suggested List $289.00

SPECIAL $179.95 With Good Working Trade

FREE ELECTRIC BLANKET

With each dryer purchased during the "HYDRO SUNSHINE PROMOTION"

Starting Saturday, Nov. 3rd, through Saturday, Dec. 15th.

GENERAL ELECTRIC Model TJA 203

- Five-heat push button controls
- High speed Calrod surface units
- Master size oven
- Rotary oven temperature control

24" ELECTRIC RANGE

Suggested list $199.95

SPECIAL $124.95 With re-saleable Trade

CHOWN LIMITED

ENGLISH CHINA GIFTS

HARDWARE Est. 1845 BELLEVILLE PLAZA PHONE WO 8-6777

SPORTING GOODS ELECTRICAL SUPPLIES

BLACK'S MEAT MARKET

286 FRONT STREET

PORK SALE

SHOP AT BLACK'S, WHERE YOUR DOLLAR BUYS MORE

LEAN LOIN PORK CHOPS lb. 69¢

LEAN, WELL TRIMMED FRESH PORK SHOULDER ROAST lb. 45¢

MEATY PORK SPARE RIBS lb. 59¢

BUTT PORK CHOPS lb. 59¢

FRESH HAM ROAST HALF OR WHOLE lb. 57¢

LEAN SLICED SIDE PORK lb. 59¢

WELL TRIMMED, JUICY SIRLOIN STEAKS lb. 79¢

SKINLESS WIENERS 3 lbs. 1.00

CUT TO YOUR PERFECTION Prime Rib Steaks lb. 69¢

SWIFT'S ASSORTED CHUBS 8-oz. 4 for 89¢

SLICED OR BY THE PIECE BLACK'S R.O. BACON lb. 69¢

IDEAL FOR BOILED DINNER Fresh Pork Hocks lb. 29¢

SWIFT'S RINDLESS EMPIRE BRAND BACON pkg. 59¢

BLACK'S FAMOUS CORN BEEF lb. 59¢

GOVERNMENT INSPECTED HIND OF BEEF Cut and wrapped to your perfection Free Delivery lb. 55¢

THRIFTY BUY VEAL PATTIES lb. 29¢

"BLACK'S - The Most Trusted Name In Meats"

HONEST JOE'S — HONEST JOE'S — HONEST JOE'S — HONEST JOE'S — HONEST JOE'S — HONEST JOE'S

SELLING OUT SALE

JOE BURKE (Honest Joe)

ANNOUNCEMENT

Joe Burke announced today he is dissolving partnership, and in order to settle the business must sell out immediately, the entire stock of Men's, Women's and Children's wear regardless of cost. Every item in the store is drastically reduced for quick sale. Be sure to drop in and get your share of the unbelievable values. Sale opens Thursday morning at 10 o'clock and continues until stock is sold to the bare walls. No refunds, No credit, All sales final. See You Thursday.

$50,000.00 STOCK MUST BE SOLD REGARDLESS OF COST TO SETTLE PARTNERSHIP!!

Once In A Lifetime Bargains! Hurry In For Your Share! Sale Opens Thursday, Nov. 1st At 10 a.m.

BABIES' RUBBER PANTS — Pkg. of 4. S, M, L, XL .. **77c**

LADIES' CAR COATS — Variety of sizes. Styled with knitted collar or fur collar. Some Dan River materials. Corded cotton and Chino. Reg. retail up to 8.95. Come early for this special at this new low price **3.95**

BOYS' LINED PANTS — Continental style. Chino and corded cotton. Sizes 8 to 14. Reg. retails up to 3.99. Selling Out Sale **1.99**

GIRLS' THREE PIECE DRESS-COAT SET — All wool consisting of coat, leggings and hat, variety of styles and colors. Sizes 2, 4, 5, 6. Reg. Retail Price up to 19.95. Selling Out Sale **11.88**

MEN'S SUITS — With 2 Pair Pants. Three Button Jackets. All latest styles. Variety of colors including checks. Sizes 36 to 46. Reg. ret. price up to 39.95. Selling Out Sale **24.95**

Infants' Sleep And Play Sets — Consisting of three pieces: Panties, blouse and bootee. Made of soft absorbent terry cloth, hygienically packed. Colors pink and white; and blue and white. Regular retail 1.99. Selling Out Price **1.49**

GIRLS' Leotards — In sizes 10 to 14 only. Beige and Black. First Quality. Canadian Made. Regular .2.99. Selling-Out Sale **1.99**

LADIES' FIRST QUALITY SEAMLESS MESH STRETCH NYLONS — **3 pair 99c**

THESE ARE ONLY A FEW OF THE TERRIFIC VALUES. REDUCTIONS UP TO 75% off

LADIES' WINTER SKIRTS — Straight And pleated styles to choose from. Wool and Mohair. Sizes 10 to 18. Reg. retail up to 8.95. SELLING OUT ½ PRICE

MEN'S FLANNEL SHIRTS — Pre-shrunk. Sizes small, medium, large. Variety of plaids to choose from. Guaranteed washable and permanent fit. Selling out SALE **1.79**

GENUINE PRESTONE ANTI-FREEZE — One gallon tin with every $3.00 purchase. Only **1.99**

BOYS' CORDED COTTON JODHPURS — Colors, blue, gold and sand — Sizes 3-4-5-6x. Side zipper in right side of leg. Two pockets. Reg. retail price 1.98. Selling Out Sale **99c**

LADIES' BLOUSES — Variety of styles including over-blouses and tuck-in style. Many shades to choose from. Sizes 10 to 18. Reg. price up to 4.95. Selling out sale 1.99

NO REFUNDS — NO CHARGES — ALL SALES FINAL

HONEST JOE'S

385 FRONT STREET — BELLEVILLE — At The Upper Bridge

DEPARTMENT STORES

HALLOWEEN

TRICK or TREAT

IT'S no TRICK but a TREAT
TO BUY AT THESE PRICES!

Topcoats
REG. TO 49.50
$19.95

DAK
SLACKS
SPECIAL PRICE
$22.95

HATS
REG. 7.95
$5.95

SHAW'S MEN'S WEAR

222½ FRONT ST.
WO 2-3924

Second Section

The Ontario Intelligencer

Pages 15 to 28

BELLEVILLE, ONTARIO, WEDNESDAY, OCTOBER 31, 1962

North American Lawyer For SIU May Pull Union Out of Federal Inquiry

MONTREAL (CP)—The Seafarers' International Union of North America may pull out of the federal investigation into labor violence and shipping disruptions on the Great Lakes.

The threat was voiced Tuesday by Victor Hanson, general counsel for the SIU of North America, with which the SIU of Canada is affiliated as an autonomous union.

Mr. Hanson told a reporter after Tuesday's public hearing that he is considering withdrawal of the SIU's American witnesses — presumably the SIU's North American chief, Paul Hall, who also heads the powerful AFL - CIO maritime trades department, an alliance of some 30 unions in the marine field.

Mr. Hall, an American unionist, cannot be subpoened to testify before the federal inquiry being conducted by Mr. Justice T. G. Norris of the British Columbia Court of Appeals. He has indicated, however, that he plans to appear voluntarily while the inquiry is underway in Montreal.

OTHERS INVITED

Mr. Justice Norris has also invited other prominent American trade union leaders to testify voluntarily, including AFL-CIO President George Meany.

The inquiry was ordered by the federal government after shipping was disrupted this summer by American lakeports and the St. Lawrence Seaway in a violent dispute between the SIU and the rival Canadian Maritime Union for supremacy among 7,000 lake sailors.

After hearings in Toronto, St. Catharines and Ottawa, the inquiry opened in Montreal to hear the SIU's side of the disputes on the lakes.

On Tuesday, SIU counsel Joseph Nuss made a formal bid for records and reports from Upper Lakes Shipping Company of Toronto on its use of private detectives in the labor dispute.

As he was making his request, a summary of his remarks, plus photostatic copies of newspaper clippings, were handed to reporters.

When Mr. Justice Norris saw the press documents, he blasted the SIU for handing out propaganda in direct violation of his edict against such activities.

COUNSEL KNOWS

He asked all SIU lawyers—including Mr. Hanson—whether this document was given to reporters with their knowledge. They disclaimed such knowledge.

Mr. Hanson was cut off when he said other parties were in violation of the ruling, citing a pamphlet on the inquiry proceedings recently distributed by the Upper Lakes Line.

At the end of Tuesday's session — which was frequently marked by bitter clashes between SIU lawyers and the Vancouver jurist—SIU lawyer Nuss asked if Mr. Hanson would be allowed to address the hearing.

As far as counsel knew, he had been allowed to sit with other SIU lawyers but had been barred from direct participation in the hearings.

Mr. Justice Norris refused to allow Mr. Hanson to speak.

After the adjournment, Mr. Hanson told a reporter about the possibility of pulling out all American SIU witnesses.

Fewer, Briefer Oral Questions Being Asked

OTTAWA (CP) — Speaker Marcel Lambert's campaign to get MPs to follow the rules more strictly in the Commons daily question period seems to be paying off in fewer and briefer oral questions.

But it also appears to be contributing to a potential record number of written questions. Already these questions exceed the number submitted in the whole of the previous session and seem certain to soar to the mark of 600 which is remembered as top for written questions in past sessions.

Speaker Lambert began his speakership by colliding daily with opposition MPs over their verbal exercises in cabinet ministers. He stuck firmly to a strict interpretation of the rules, sometimes ruling out of order more questions than were answered verbally.

MPs seems to have got his message after his rulings were sustained by a couple of formal votes. They are now asking fewer questions and placing more of them in written form on the order paper, as suggested by the Speaker.

From a 60-minute average in the first few weeks of the session, the oral question period has dwindled to between five and 10 minutes.

Although there still are almost 100 questions running half a dozen or more individual queries, have been filed by members in 23 sitting days.

The last session lasted 65 sitting days and there were 463 written questions.

Board Hears Development Bank Called Laggard and Operations Meagre, Paltry

OTTAWA (CP) — The Industrial Development Bank has been caught in a dilemma of conflicting complaints about its operations as a federal-agency in the field of small-business finance.

The royal commission on banking and finance has heard some witnesses call the IDB a laggard, while others say it is competing unfairly with private enterprise which can do the same job.

The Ontario government and its economics minister, Hon. Bob. Macaulay, said Tuesday the IDB has "outbanked the bankers in caution" and described the agency's operations as meagre, paltry and grossly inadequate.

Less than a week ago, the executive council of the Canadian Chamber of Commerce suggested that the IDB would be a good starting point for a special review of government financial operations to eliminate those in areas already served by private business.

Earlier Ed Bewry, one finance company — Industrial Acceptance Corporation — complained vigorously that the IDB was overstepped its original functions. The company said it had lost $1,300,000 to established accounts to IDB and another $1,000,000 in prospective business.

So far there has been no public defence of the IDB, a subsidiary of the Bank of Canada. Governor Louis Rasminsky will weary his IDB bat when he appears before the commission next January.

However, the commission is believed to have this subject on the agenda for a closed hearing today of former central banker Graham Towers. Ex-governor James E. Coyne met the commissioners last week, also in private.

DEFINITION DIFFICULT

Commissioner W. Thomas Brown, Vancouver investment dealer, said Tuesday the main difficulty seems to be varying interpretations of the bank's purpose in lending money—as the act says—that is otherwise not available on "reasonable terms and conditions."

Mr. Brown asked if it would be reasonable for the IDB to lend at 6½ per cent if someone else was prepared to make the same loan at nine per cent.

Mr. Macaulay did not reply directly. However, he noted that the Ontario government now is considering the establishment of its own development fund for small businesses, in which case interest rates probably would be "slightly higher" than those available elsewhere.

Mr. Macaulay said proof that the IDB is not doing the job expected of it lies in the fact that six other provinces have set up their own funds for this purpose.

Referendum Brings Closer What Gen. Tried to Avoid

By ALAN HARVEY
Canadian Press Staff Writer

The French referendum solves nothing. If anything, it brings closer exactly the kind of situation President de Gaulle was trying to avoid.

It means that the old leaders of the Fourth Republic are still lurking on the darkened stage of French political life, all set to steal some of the spotlight from de Gaulle when the national elections are held late in November.

None of this was in the president's script. In appealing to the people over the heads of parliament, de Gaulle hoped to build executive power permanently beyond the grasp of the political parties.

TRY NEW WAY

He was right in the crowd: All right, we've let this crowd run things for the last 100 years, and see what a mess they've made. So let's have the people elect our heads of state, the most decisive of all democratic countries, and let the political parties play their entire little games all by themselves.

To this appeal, less than half the nation responded. True, 61.75 per cent of the votes cast were affirmative, but the total represented only 45.53 of the registered voters.

And it is widely agreed that this feeble, half-audible "oui" was achieved for mainly negative reasons — simply because people would rather have de Gaulle than nobody at all.

The referendum seems unlikely to add much to de Gaulle's reputation. As many observers, there was something rather unpleasant in the way his supporters carried around, using the state monopoly of television and radio — one of the few remaining props of the regime—to solicit the desired verdict.

CHIEF CUT OFF

Despite de Gaulle's towering reputation abroad, despite his popularity at home, it is sad to see a great man widening the void around him by his own acts.

In his vendetta against the parties, he has driven nearly every articulate voice in France into outright opposition—not out of tenderness for the politicians, whose past errors and excesses everyone deplores, but simply because imperfect democracy is instinctively felt to be better than the best-intentioned dictatorship, especially if the dictatorship is permanent.

All France's real problems remain. De Gaulle's "dialogue with the people" will not resolve the difficulties of a nation that excludes certain classes from its flourishing prosperity, and malcontents, as disgusted Algerians, paid advertisers and provincial nobles resenting lost status, will push people de Gaulle by force if they can and assert their own brand of autocratic rule, aided perhaps by a rulers' army nursing a 20-year record of defeat and frustration.

Says Smoking Rarely Causes Lung Cancer

PITTSBURGH (AP)—A San Francisco radiologist testified in U.S. District Court here that cigarette smoking rarely causes cancer.

Dr. Leo M. Garland, clinical professor of radiology at the University of California, said statistics showing medical authority could say with reasonable certainty that smoking caused lung cancer in Otto Pritchard.

Garland, 54, carpenter, is suing the Liggett and Myers Tobacco Company because he says smoking Chesterfield cigarettes gave him lung cancer.

Dr. Garland, appearing as a defence witness, disputed Pritchard's contention when questioned by William H. Eckert, counsel for Liggett and Myers.

"In the case of people who inhale, the concentration of cigarette smoke particles must be thousands of times greater in the mouth, throat, vocal chords and trachea than it is in the lungs," Dr. Garland said.

Asked how, if smoking is the cause of lung cancer, why on earth isn't it a cause of tracheal cancer and mouth cancer?" he asked. "The frequency of trachea cancer is perhaps one in 500 compared to lung cancer and most lung cancer starts in the outer parts of the lung where the concentration of cigarette smoke is still lower."

MECHANIC KILLED

PETERBOROUGH (CP) — Sydney Chaunce, 37, of nearby Lakefield was killed Tuesday when the car he was working on slipped off a single jack in the service garage he operated nine miles north of here.

With a block of wood and a pocket-knife, Percy Peterborough of Belleville retires to an old rocking chair in his basement for some whittling, after a hard day's work. His current project might be described as a sort of jointed totem pole.

'Whittling' Provides Hobby For Chas. Morton, Turns Out Many Decorative Objects

A pocket knife and a piece of wood add up to relaxation for Charles Morton, of 36 Bonaview Ave., Belleville. Mr. Morton is one of an unknown number of residents who carve wood. (Mr. Morton calls it whittling) as a hobby. His projects are usually decorative, sometimes useful, always undertaken because he likes carving wood.

Charles Morton was born in Bruce County, and lived in Owen Sound in his early life. Since then has lived throughout most of northern Ontario, working for the Ontario Hydro, and he came to Belleville about eight years ago. He is married, and has one married daughter, living in Belleville.

He took up whittling as a boy, in camp, but did not attempt difficult projects until he moved to Belleville. Although his most important tool is a pocketknife, he has a complete set of hobbyists' knives, with interchange blades. Or the set he uses only four blades for most work, and he maintains that all the work could be done with the one pocket knife. At one time, he bought a special knife use in an electric drill, but found that mechanization spoiled the fun of the hobby.

USES WHITE BIRCH

His usual material is white birch, but he suggests pine as a good wood for the beginner. Birch, is harder to cut, but is the less strength to hold fine detail without breaking. Mr. Morton buys his own wood supply at short logs, from a farm woodpile, and cuts the pieces required on a table saw. Most lumber yards can supply small pieces of wood on demand.

For a first project, he says, a wooden chain is a good, and popular choice. The end result is impressive, the work is not exceptionally difficult for anyone interested in taking the time to do it properly, and it provides practice in most phases of the work. The 'chain' for the beginner is one with links about one inch wide, and two to three inches long.

RELIES ON IMAGINATION

For more advanced projects, Mr. Morton relies on his imagination. There are some standard items, balls enclosed in cages and the like, and some interlocking free form designs, less standard. Lately he has been concentrating on human figures, many in the style of the French Canadian woodcarvers.

For the human figures, he draws a side view of the intended figure on his material, then cuts this two dimensional pattern out. Commercial woodcarvers, and some hobbyists, use a jigsaw or bandsaw for this operation, but Mr. Morton prefers to do it by hand, with a knife. The front and back views of the pattern are then drawn on the partially shaped block, and the detailed work begins. Techniques vary with the project, but one general rule according to Mr. Morton, is that it is dangerous to allow material for more width than the subject requires. He has found it easier to maintain proportions if no waste material is left in place, to be trimmed off later.

MUST PLEASE SELF

Wood carving, as a hobby, probably has as many different techniques as it has proponents, but the hobbyist has only himself to please; and there is no greater authority than individual taste to judge the results. Finishes, for example, range from colored paints, through colorless waxes, to surfaces left rough and most hobbyists have tried them all. Forms and materials are also completely optional. This absolute freedom of choice, many find, is one of the more attractive aspects of wood carving as a hobby.

But to the converted and convinced hobbyist, the most attractive feature is the freedom to retire to a quiet corner with a pocketknife and a piece of wood, sit in a rocking chair, and forget the problems of everyday life.

2 East German Seamen Jump Ship in Nfld.

ST. JOHN'S, Nfld. (CP)—The news says two East German seamen jumped ship last night and requested political asylum in Canada.

The newspaper identified them as Wilfried Pohl and Dieter Hostman, both 23, members of the East German fishing factory ship Elchweinert.

H. F. Bragg, assistant inspector of the immigration department here, said "We haven't interviewed or seen them yet." He did not deny the men were in St. John's. RCMP declined comment.

Guard Slashed By Prisoner Loses Eye

MONTREAL (CP)—A guard at St. Vincent de Paul Penitentiary was slashed across the face by a prisoner wielding a makeshift hockey stick and had to remove his left eye by surgery.

The guard was identified as Laurier Roussel, 33.

His assailant, Gilles Warden Michel LeCorre, was Jacques (Tarzan) Laplante, serving 12 years for manslaughter, assault and rape.

The attack occurred as Roussel was escorting a group of prisoners back to cells following mealtime.

LeCorre said the prisoner held Roussel hostage for 10 minutes before slashing him and only agreed to release the guard under guarantee.

Authorities acceded to Laplante's request to be transferred to provincial police cells in downtown Montreal.

Laplante was to be arraigned today on a charge of grievous assault.

What sparked the attack was not known.

Strathroy Mayor Promises Quick End to Vandalism

STRATHROY, Ont. (CP)—Mayor Ralph Westgate promised Tuesday to call in the militia if the town's four-man police force cannot put an end to vandalism and fire-setting by youth gangs.

Gangs of more than 30 youths have been terrorizing the town.

Fires have been set in the main street, stones hurled through windows and for the last two weeks the fire department in this town of 4,900 has been called out to false alarms a night.

Volunteer firemen have become tired from the constant calls, which usually come between 9 p.m. and 1 a.m.

For the last 11 nights the fire siren has not been sounded because, says Fire Chief Harold Frank, "we've got to let the residents get some sleep too."

Residents of Strathroy, about 20 miles west of London, expect the gangs will reach a peak tonight—Hallowe'en.

Mayor Westgate said in an interview that it is "time we did not end the vandalism after tonight he will call in the militia to clean up the town."

Chief Constable George T. Tanton promised that those responsible will be brought to justice.

So far no arrests have been made in connection with the incidents.

"We want to catch a few of them and make an example of them," Chief Tanton said. "And I promise, they'll be dealt with most severely."

The chief complained that local residents are not co-operating.

"Some of them know who's responsible for all these carryings-on, but they won't speak they're afraid of something," he said.

Mayor Westgate said the terrorism is the fault of the police department, which has been under investigation by town officials for the last year and by the provincial police for the last three months.

"These kids have no respect for the police, they're not tough enough," the mayor said. "Why, the other night one of our constables was walking down the street when he was stopped by a gang of these kids and they—

"A fat kid walked up to the constable and bumped bellies with him and said something to the effect of 'what are you going to do about it?' I guess the policemen was scared because he just stepped around the boy and walked away.

"What he should have done is clouted him a good one and dragged him off, but our department isn't like that."

DIES OF INJURIES

NEWMARKET, Ont. (CP)— Cyril Ireland, 52, of Keswick, Ont., died in hospital of injuries suffered Tuesday in a two-car collision on Highway 11 earlier this town about 30 miles north of Toronto.

Strict Control Of Hospitals By Govt. Coming

TORONTO (CP)—The Ontario hospital services commission is not dedicated to controlling hospitals and with rising hospital costs there will be almost surely a stricter government control, Health Minister Matthew B. Dymond of Ontario said Tuesday.

Speaking to the Ontario Hospital Association, Dr. Dymond said the government can only go so far and asked hospital trustees to control more strictly their cost structure.

"I am moved to wonder sometimes if we make our hospitals too inviting, to be quite candid and too desirable," he said. "All this is good but is it necessary to good patient care?"

He said that since hospital insurance, first introduced a four years ago by Ontario, the number of beds has increased by 17 per cent, construction grants have increased, capital cost has been reduced by $20,000,000 and Ontario hospitals show a surplus of almost $12,000,000.

Dr. F. Burns Roth, head of the hospital administration department at the University of Toronto, suggested a program of recruiting and training hospital personnel.

Three Hunters Still Missing In Dense Bush

KIRKLAND LAKE (CP)—About 40 experienced hunters, exhausted and wet from a second unsuccessful day of search for three hunters missing near here since Sunday, all returned safely Tuesday night.

A search party will be right in the open for the lost men and police feared they might be weakened by exposure to freezing temperatures.

The search party is looking for Toronto police constables Michael Bliss, 31, and Gary Lock, 22, and a Kirkland Lake man, Sheldon Joy, 30, who were on a moose hunting trip. Snow and sleet falling steadily since the men were reported missing.

Some members of the search party said they believe the three men may be in the safety of an abandoned saw mill at the tip of Little Sarsfield Lake near here, an area not yet covered by the search. They said they heard two shots from the area shortly after noon but thought it was probably a signal to the search party. They hope to investigate the area today.

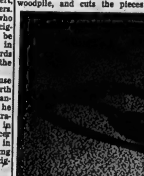

An advanced free form design, this carving by Belleville hobbyist Charles Morton signifies nothing in particular. Carving projects like this are relaxing, and the projects are limited only by the hobbyist's imagination.

Lately, Charles Morton, a Belleville "whittler," has been concentrating on carving human figures, following a modified Quebec style. This Habitant couple was carved as two separate, recent projects.

Cross-Canada Survey

Tax Increases and Higher Provincial Markups Cause Of Soaring Cost of Liquor

By ALEXANDER FARRELL
Canadian Press Staff Writer

Canadians are paying more for their drinks these days than ever before.

A Cross-Canada Survey by The Canadian Press showed that, in the last year alone, there have been price increases on domestic spirits in five provinces: Newfoundland, Quebec, Ontario, Saskatchewan and Alberta.

Liquor prices all across the country are substantially higher than they were 10 years ago, largely as a result of tax increases and higher provincial markups.

Imported spirits got a fresh price boost this year as a result of the dollar devaluation and the federal levy of a 15-per-cent tariff surcharge. They have less than one-fifth of the Canadian market, however, the Association of Canadian Distillers estimates.

The association blames the soaring cost of drinking largely on price increases on domestic liquor.

In a report for the association, Montreal economist J. R. Petrie says the distilling industry is caught in a squeeze—between increased taxes and provincial markups on one side, and increased costs of labor, raw materials and equipment on the other.

FEAR PRICE BOOST

He says the industry cannot solve its problem by boosting wholesale prices, because taxes and provincial markups have made tall prices so high "that the distiller is constantly aware of pricing himself out of a competitive market . . ."

On the home market Canada's 27 distilling firms sell practically all their product to just 10 customers: the provincial governments. These customers, by the extent of their markup over the distiller's price and the federal excise duty, determine the retail price to the general public.

Liquor prices vary considerably from province to province, mostly because of differences in the provincial markup.

Canadian whisky is by far the biggest seller among distilled beverages in this country, its sales volume being roughly equal to that of all other spirits combined. Here is what a popular brand of Canadian whisky (Seagram's V.O.) costs the public for a 25-ounce bottle in each province, with 1962 retail prices in brackets:

Newfoundland, $9.50 ($5.00); Nova Scotia, $5.75 ($4.80); Prince Edward Island, $5.50 ($4.73); New Brunswick, $5.95 ($5.25); Quebec, $5.40 ($4.50); Ontario, $4.90 ($4.25); Manitoba, $5.35 ($4.80); Saskatchewan, $5.85 ($5.10); Alberta, $5.75 ($4.95); British Columbia, $5.20 ($4.50).

MAJOR REVENUE SOURCE

The distiller of this particular brand gets $1.18 from each bottle now and got $1.09 in 1952, the association estimates. The federal government gets $1.70 now, compared with $1.50 in 1952.

Freight costs eat up another few cents and the rest is provincial earnings, partly through taxes but mostly through liquor board markups.

Current provincial earnings on each bottle of this brand are estimated at: Newfoundland, $2.57; Nova Scotia, $2.51; Prince Edward Island, $2.57; New Brunswick, $3.01; Quebec, $3.52; Ontario, $2.03; Manitoba, $3.37; Saskatchewan, $3.77; Alberta, $2.70; British Columbia, $2.45; Yukon, $3.45.

Operating costs of provincial liquor boards have to be met out of these earnings, of course, but the net revenues from alcoholic beverages account for roughly one-tenth of all provincial income.

In some provinces these revenues would be even more important, were it not for grants and other payments to the provinces by Ottawa.

In 1960, the last year for which complete figures are available, Nova Scotia, for example, had total revenues of $46,000,000 from all sources except Ottawa. Of that sum, almost $13,000,000 was realized from sales of alcoholic beverages.

Manitoba, to take another example, had revenues of $56,900,000 collected in the province, of which alcoholic beverages provided almost $13,000,000.

In the last 10 years total net revenues of all provinces from alcoholic beverages have climbed to more than $235,000,000 from $150,000,000.

The federal government's specified revenues, approximately $180,000,000 a decade ago, have reached the same level and they do not include sales tax earnings, which come from a wide range of goods and are not broken down in detail.

The federal government's new import surcharges and dollar devaluation were not slow in taking effect on retail prices of imported spirits.

One brand of Scotch whisky (Black and White), for example has gone up in price in every province this year except Prince Edward Island. Most of the increases have taken place since June 34, when the surcharge was announced, and were attributed to the federal measures.

Following are the current retail prices of this brand, for a 26 2/3-ounce bottle, in each province, with last year's prices in brackets:

Newfoundland, $6.15 ($5.70); Nova Scotia, $6.50 ($6.05); Prince Edward Island, $6.36); New Brunswick, $6.40 ($6.10); Quebec, $6.20 ($6); Ontario, $5.95 ($5.65); Manitoba, $5.90 ($5.40); Saskatchewan $6.35 ($5.95); Alberta, $6.15 ($5.45); and British Columbia, $6.15 ($5.45).

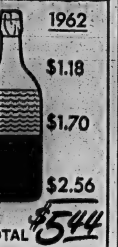

DRINKS COST MORE—Canadians are paying more for domestic liquor now than they did 10 years ago. Graph shows breakdown in the national average price of a 25-ounce bottle of a well known whisky (Seagram's V.O.) Total cost increased 63 cents in the 10-year period. (CP Newsmap.)

UNEMPLOYMENT
MID-MONTH FIGURES 1961 1962
700
600
500
400
300
200
100
SEPT. 260,000
Thousands

UNEMPLOYMENT DROPS—Unemployment in Canada dropped 20,000 to 360,000 at mid-September. The total, 3.9 per-cent of the labor force, was 60,000 fewer than in September, 1961.

Graph shows unemployment trend for 1961 and 1962. Totals include those on temporary layoff as well as those without jobs and seeking work. (CP Newsmap)

Centenary WA MEET

CENTENARY — Centenary Home and School Association meeting was held on Wednesday, Oct. 17th, at the school with Mr. Dennis Meddings, president, in charge of the meeting. The first part of the evening was "Open House" and after the business period Mr. Tom Dutton, program chairman, introduced the guest speaker, Mrs. R. Stenson, president of the Belleville and District Home and School Association. Her topic was "They Have a Home and School Association." At the close of the meeting refreshments were served.

Anniversary services were held in Centenary United Church on Sunday with a good attendance both morning and evening. The guest speaker was the Rev. W. Thorpe of Grace United Church, Napanee.

Mr. and Mrs. H. Hamilton of Alnwa and Mr. and Mrs. Benson Mitts of Halloway, had dinner on Sunday with Mr. and Mrs. R. Harder.

The Rev. W. Thornloe of Napanee, was a Sunday guest of Mr. and Mrs. R. Edmondson.

Mrs. Edgar Ray, Mrs. Roy Thrasher, Mrs. Fred Aikens, and Mrs. R. Edmondson attended a tea at Albert College Manor on Saturday afternoon.

A number of ladies from Centenary attended Halloway and Camilton bazaar on Wednesday.

Mrs. B. Harder held a birthday party for Mrs. F. Sills on Wednesday afternoon. Guests were enjoyed followed by lunch, highlighted by a lovely birthday cake.

one shopper tells another

"You always Do Better When You "BUY" at The JOHN LEWIS CO. LTD.

Men say so! Women say so! Everybody Says So! ..... because it's TRUE! You Always Get MORE for your money at THE JOHN LEWIS CO. LTD.

★ The Best Appliances
★ The Best Values
★ The Best Service

BIG VOLUME MEANS LOWER PRICES ... Dollars in Your Pocket

BRAND NAMES
✦ Kelvinator
✦ Frigidaire
✦ Inglis
✦ Moffat
✦ Marconi
✦ Philips
✦ Gurney

MORE VARIETY OF
Refrigerators
Freezers
Stoves
Dryers
Washers
T.V.s
Stereos

● PERSONALIZED SERVICE
● FACTORY TRAINED SERVICE MEN TO ASSURE COMPLETE SATISFACTION
● FREE STORAGE AND DELIVERY
● 1st. PAYMENT FEBRUARY 1963

You Can Always Depend on
THE JOHN LEWIS CO. LTD.
"Serving the Quinte Area for Over 113 Years"
265 FRONT STREET WO 8-5525

ANOTHER WEEK OF
BIG BUYS
ON TOP QUALITY "O.K."
USED CARS
AT TRUDEAU MOTORS

These are late model, mostly one owner cars taken in as trades on new cars . . . they have been carefully inspected and are ready for many miles of trouble free driving. We are offering these cars at special prices NOW . . . DRIVE IN TODAY!

'61 PONTIAC PARISIENNE HARDTOP 4-door, V-8, automatic, power brakes, power steering and custom radio ..... 2850.

'61 RENAULT 4-door sedan Only ..... 845.
'61 TRIUMPH 2-door sedan, with radio ..... 1495.
'61 Pontiac Tempest 4-door sedan, Automatic, radio ..... 2195.
'61 WILLYS Station Wagon 3-door with radio ..... 1875.
'61 COMET Station Wagon, 4-door, automatic and radio ..... 2195.
'61 ENVOY Station Wagon 2-door with custom radio ..... 1650.

'60 PONTIAC 4-door sedan, 6-cylinder, automatic ..... 1995.

'60 FIAT 2-door sedan. Finished in red and black ..... 750.
'60 OLDS. "88" 4-door sedan, automatic, power brakes and steering ..... 2595.
'60 CHEVROLET 4-door sedan, 6-cylinder, custom radio ..... 1695.
'60 VAUXHALL 4-door sedan. New tires and radio ..... 1150.
'60 CORVAIR 4-door sedan ..... 1595.
'60 Karman Ghia 2-door with custom radio ..... 1695.
'60 RENAULT Caravell 2-door, one owner ..... 1495.
'60 VOLKSWAGEN 2-door sedan ..... 1150.

'59 VAUXHALL 4-door Sedan ..... 795.

'59 METEOR Station Wagon 4-door, 2-tone blue ..... 1695.
'57 OLDS. "88" 4-door sedan Automatic and radio ..... 1150.
'58 NASH Rambler 4-door sedan. One owner ..... 1175.
'57 DODGE Regent 2-door sedan, automatic and radio ..... 795.
'58 CHEVROLET 4-door sedan Economy 6-cylinder ..... 1295.
'57 CHEVROLET 2-door sedan, 6-cylinder, turn signals ..... 895.
'58 OLDS. 2-door hardtop Automatic and radio ..... 1495.
'56 FORD Custom 4-door sedan with automatic ..... 595.
'58 VAUXHALL Cresta 4-door sedan, 6-cylinder ..... 895.
'56 CHEVROLET 4-door sedan, 6-cylinder in black ..... 695.

● THESE CARS ARE ALL "OK" GUARANTEED
● WE OFFER THE HIGHEST TRADE-IN ALLOWANCES
● WE OFFER THE HIGHEST SELECTION IN THE AREA
● REMEMBER, A TRUDEAU CAR IS A BETTER CAR

Trudeau MOTORS LIMITED

Envoy · Corvair · Chevrolet · Oldsmobile · Cadillac · Chevrolet Trucks

'THE USED CAR SHOPPING CENTRE'
31-45 STATION STREET DAY: WO 8-6767; NIGHT: WO 8-6769
FOXBORO RD. (At Cloverleaf) DAY: WO 8-6767; NIGHT: WO 8-6769

Halifax Symphony Emerges To Fill Vital Musical Role In the Atlantic Provinces

By DAVE NICHOLSON

HALIFAX (CP)—The Halifax Symphony is rapidly coming of age—a development reflected as much in its growing reputation as in its hefty money problem.

From its small beginnings 10 years ago, the symphony has emerged to fill a vital musical role in the Atlantic provinces.

An unusual set of circumstances set the stage for its founding. The Nova Scotia Opera Association found, to its surprise, that in 1951 it had a substantial bank surplus.

It used the money to establish a symphonette of string players that performed in four concerts its first year in a Halifax hotel.

In the next few years wind instruments, percussion and more strings were added until the present complement of 32 full-time players was reached.

The early years were the easiest financially. The symphony operated on a budget of only $30,000. Government grants, CBC help and private donations supplemented the money received from subscription concerts.

LOSING MONEY

As the symphony grew, the problem of finances grew, too. Today the executive is struggling to wipe out a large deficit.

Now operating on an annual budget of about $100,000, the orchestra still gets money from the provincial government and the city of Halifax as well as the CBC. The Canada Council has also given it grants each year.

The deficit has arisen from the widening of the orchestra's horizons. It has toured Newfoundland several times and has given concerts in New Brunswick and Prince Edward Island as well as Nova Scotia.

One of the most important phases of its operations is its extensive program of school concerts. More than 40,000 students have heard the orchestra since it started such concerts in 1958.

The provincial education department helps by paying two-thirds of the cost of each student concert. The schools also contribute and most school officials regard it as a worthwhile investment for the musical interest it instils in children.

MUSICIANS SCARCE

One big difficulty has been getting enough musicians. Although it tries to hire local musicians whenever possible, it is often forced to recruit its members from Europe and the United States.

"There just aren't enough local professionals to make up the full orchestra," says Dr. Margaret Gosse, executive president.

Back to direct the symphony for the fifth year is Vienna-born Leo Mueller. There's a new concert master, Sergi Bezkorvani of Toronto, as well as a new assistant conductor.

There's usually a full house at concerts and, as with most orchestras, it has few complaints that not enough contemporary works are performed while others say there aren't enough 17th and 18th century classical pieces.

Among guest artists to appear with the symphony during its five-month season will be British pianist Kendall Taylor, Nova Scotia-born Ruth Ann Morse, a mezzo - soprano, and Gordon MacPherson, a Halifax pianist.

ECLIPSE DRAGON

Ancient Chinese astronomers eclipse and beat gongs to frighten away the mythical dragon swallowing the sun.

(Advertisement)

How To Help In Time Of Sorrow

When friends suffer deep loss, we want desperately to console them . . . but often we cannot find the words. What can you say or write or do that will be truly meaningful and helpful? In November Reader's Digest you will find important do's and don'ts to help you solve this delicate problem. Get your copy of Reader's Digest today — 41 articles of lasting interest.

2nd Thurlow

2ND THURLOW — Sympathy of this community is extended to Mrs. Jay Purdy and family in the death of a loving husband and father, Mr. Jay Purdy. Many from the community called at the funeral home and attended the funeral last week.

Mrs. B. Jordan has returned to her home, following an operation at the Belleville Hospital recently.

Mr. and Mrs. Everett Jeffery are spending a month's holiday with Mr. and Mrs. F. Reid and will call on friends and neighbors while here.

Mr. W. Downs of Unity, Saskatchewan, Mr. and Mrs. Albert Harrison of Kenmore, and Mrs. E. Nelson of Trenton were Tuesday dinner guests of Mr. and Mrs. Fred Mitchell. They also visited with Mr. and Mrs. Arnold Mitchell, Belleville.

Mr. and Mrs. Robert Atkins were recent visitors of Mr. and Mrs. J. Wright, Stirling.

Mrs. Douglas Atkins called on Mr. and Mrs. Don Fargey and Carol on Sunday afternoon prior to Carol's marriage. Also called on Mr. and Mrs. Charles Fargey at West Huntingdon.

Mr. and Mrs. Ken Jeffery, Kingston were Sunday dinner guests of Mr. and Mrs. F. Reid and the former's parents, Mr. and Mrs. E. Jeffery.

Mr. and Mrs. Don Leeming, Mr. and Mrs. Harry Grills attended the plowing match at Owen Sound and called on friends enroute.

Congratulations are extended to Mr. and Mrs. D. Mitchell on the arrival of a baby daughter recently at the Belleville Hospital. Her mother, Mrs. McMahon has returned to her home at Purdy after spending about 3 weeks with her daughter and family.

Congratulations to Mr. and Mrs. Harry Atkins who were married in Christ Church on Saturday afternoon. Several friends and neighbors attended the wedding at the church.

Mrs. Cora Howard has returned home after surgery at the Belleville Hospital.

Mrs. Douglas Atkins, Mrs. Arnold Mitchell, called on Mrs. D. Caul, Belleville on Monday afternoon where they viewed the many useful and lovely wedding and shower gifts of the bride and bridegroom. Later Mrs. Atkins had supper and spent the evening with Mr. and Mrs. Mitchell, Belleville.

Mr. and Mrs. William Lazaruk called on Mr. and Mrs. E. Jeffery at the home of Mr. and Mrs. Fletcher Reid on Tuesday night.

Mr. and Mrs. M. Mitchell and family spent Sunday dinner hour with Mr. and Mrs. Harold Pound, 4th Thurlow.

Mr. and Mrs. Cecil Keene called at the Bush Funeral Home on Wednesday night in respect to their cousin, Mr. Edward Flander and attended the funeral on Thursday afternoon.

Mrs. D. Mitchell, Mrs. H. Grills, Mrs. Robert Atkins, Mrs. Ronald Atkins, Mrs. D. Atkins attended the Canadian Church bazaar and tea and also on Front Rd. Church bazaar and tea on Wednesday afternoon.

Mr. and Mrs. Cecil Keene called on the latter's father, Mr. H. Murray who is a patient in the Belleville Hospital and other friends on Sunday afternoon.

Mrs. Douglas Atkins called on several friends who are patients in the Belleville General Hospital on Sunday afternoon and spent the supper hour and evening with Mr. and Mrs. A. Mitchell.

EXPORTS TO CANADA

Britain exported $297,000,000 worth of goods to Canada in the first six months of 1962 as against $300,000,000 in the same period in 1961.

MORTGAGE LOANS NOTICE

To those contemplating building or refinancing we suggest getting applications in as early as possible. We do our own inspections and valuations and can, therefore, give immediate action. Advisory service free. Money advanced as building progresses.

JAMIESON BONE & CO.

FIRE, AUTO, ETC. INSURANCE

DIAL WO 8-6705 163 FRONT ST.

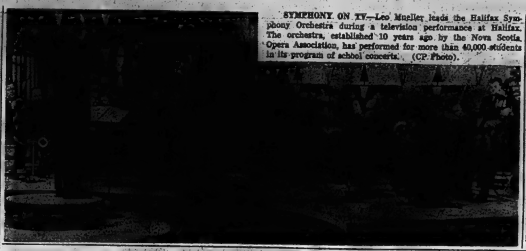

SYMPHONY ON TV.—Leo Mueller leads the Halifax Symphony Orchestra during a television performance at Halifax. The orchestra, established 10 years ago by the Nova Scotia Opera Association, has performed for more than 40,000 students in its program of school concerts. (CP Photo).

"Jest a Second"

"I didn't read the small print in my contract!"

HENRY MUISE
TEA TIME COOKIES

Especially Recommended

- ASSORTED COOKIES
- SUGAR COOKIES
- PEANUT COOKIES
- OATMEAL COOKIES

Fresh from the bakery to the stores.

THERE'S NO EQUAL TO OLDSMOBILE!

Super 88 Holiday Sedan

Whitewall tires optional at extra cost.

Year after year, Oldsmobile's special brand of quality is taken for granted—by everybody except Olds. And here for '63, Oldsmobile has again allowed no compromise. The wheelbase is a full size 123" (126" in the Ninety-Eight)—the interiors are, as always, truly luxurious in room and appointments—the ride and response even more dramatic. Experience the result—you'll agree no car offering less can *truly* be called a "luxurious", "big" or even a "generous" automobile.

NEW "TILT-AWAY" WHEEL ADJUSTS TO 7 POSITIONS*

The flick of a lever—and Oldsmobile's new "Tilt-Away" steering wheel swings up for easier entry and exit. Even while driving, you select the wheel position that suits you best—could anything be more comfortable?

NEW SELF-ADJUSTING BRAKES GIVE SMOOTH, SAFE STOPS

Oldsmobile's efficient brakes make their own adjustment in 1963. Back up—stop—and there you are! Extra convenience. Increased safety . . . that's the '63 Olds.

MORE ROOM WITH NEW FLATTER FLOOR

Oldsmobile's new flatter floor makes more room for the man in the middle (thanks to a 44 per cent smaller transmission tunnel!) Olds demonstrates what "legroom" *really* means.

NEW DELCOTRON GENERATOR KEEPS BATTERY FULLY CHARGED

Even at idling speeds, the new Delcotron Generator charges the battery. Keeps it fully charged for those mist-start mornings—and prolongs battery life, too!

*Optional at extra cost

NEW EXTENDED-LIFE EXHAUST SYSTEM RESISTS CORROSION

Excess heat and corrosive acids can cut down your muffler life. Olds does something about it with special aluminizing of muffler parts plus a heavier gauge steel in the tailpipe.

GUARD-BEAM FRAME ENSURES QUIET, SMOOTH RIDE

Oldsmobile's famous ride doesn't just happen. It's built on a solid foundation provided by the Guard-Beam frame—with the help of Vibra-Tuned Body Mountings at over 90 locations.

More than ever, there's *"something extra"* about owning an Olds.

'63 Oldsmobile

O-3113

SEE YOUR QUALITY OLDSMOBILE DEALER SOON! A GENERAL MOTORS VALUE

TRUDEAU MOTORS LIMITED

31-45 STATION STREET DIAL WO 8-6767

Commons Briefs

WON'T DISCLOSE

OTTAWA (CP)—The government declined Monday to disclose whether the RCMP has maintained security files on or conducted security investigations of any MPs in the last five years. Thomas Bell, parliamentary secretary to Justice Minister Fleming, said in reply to John R. Matheson (L—Leeds) that all RCMP files are confidential and many secret. It would be "contrary to the public interest" to give an answer to the question.

26 VCs LIVING

Veterans Minister Churchill reported that of the 94 Canadians awarded the Victoria Cross, 26 still are living—18 winners from the First World War and eight from the Second World War. He informed Arnold Peters (NDP — Timiskaming) that the former receive annuities from the British government, the latter an equity of $200 from the Canadian government.

MILK USE DOWN

Annual per capita consumption of fluid milk and butter decreased in Canada between 1951 and 1961 but increased for cheese, the trade department informed John R. Matheson (L—Leeds). It dropped from 419.53 pounds to 383.27 for fluid milk and from 28.13 pounds to 18.43 for butter while increasing to 7.36 pounds from 5.93 for cheese.

PLAN FOR CENTENARY

The government is considering making appointments to a national centennial administration at a very early date, Prime Minister Diefenbaker said. The National Centennial Act, passed by Parliament in 1961, provided for such an administration to direct planning for Canada's centenary in 1967.

W. Huntingdon

WEST HUNTINGDON — Mr. and Mrs. Harold Coulston of Thomasburg spent the tea hour on Sunday evening with Mr. and Mrs. Mac Sarles.

Guests of Mr. and Mrs. John Wallace on Sunday were Mr. and Mrs. Wallace McIlroy of Moira; Mr. and Mrs. Willard McTaggart of Thomasburg; Mrs. Roy Belshaw and Mr. and Mrs. George Blatherwick of Belleville and Miss Louise Harding of Stirling.

Recent callers of Mr. and Mrs. John Moorcroft and Warren were Mr. and Mrs. Robert Doughty of Roslin.

Mr. and Mrs. Clayton Tummon of Stirling spent the dinner hour on Sunday with Mr. and Mrs. David Fagey and family.

Mr. and Mrs. Ken Weaver of Mount Pleasant had dinner on Sunday with Mr. and Mrs. Lindsay Sills and family also Mrs. Chester Sills of Stirling.

Mr. and Mrs. Don Reid and Paul of Toronto and Linda Rackstahl of Corbyville spent the dinner hour on Sunday with Mr. and Mrs. John McIlroy.

Mr. and Mrs. Y. D. Dodds of Stirling and Mr. and Mrs. Albert Bailey and Sharon of Madoc were dinner guests on Sunday of Mr. and Mrs. Harold Thompson and family.

Guests on Sunday of Mrs. H. Thompson were Mr. and Mrs. Mac Sharpe and boys of Mount Pleasant; also Miss Bessie McMullen of Belleville.

Miss Barbara McLeod spent the weekend at Brantford.

Mr. and Mrs. Clayton Wright spent the tea hour on Sunday with Mr. and Mrs. Don Bates of Wellin.

Mr. J. A. Wilson is a patient in Belleville General Hospital.

Mr. and Mrs. J. S. Wilson and Mr. Ambrose Wright and Charles spent Wednesday evening with Mr. and Mrs. Elmer Wilson and family, it being Miss Pauline Wilson's birthday of Stirling spent Saturday evening.

Mr. and Mrs. Carman Fitchett ning with Mr. and Mrs. William Fitchett and Miss Bessie Hollinger.

Miss P. McCurdy, Toronto spent weekend at home and attended the Wood — Fagey wedding in St. Andrew's Presbyterian Church in Stirling on Saturday.

Mr. and Mrs. Keith Donnan attended the Barker — Bronson wedding at Bancroft on Saturday.

Mr. and Mrs. Earl Fox, Stirling and Mr. and Mrs. Goldie McInroy were guests of Mr. and Mrs. William Donnan and family, Sunday.

Mr. and Mrs. Melville Donnan attended the funeral of Mrs. Oliver Plane, Belleville on Monday.

A&P LOW, LOW PRICES!

SAVE ON QUALITY FOODS!

A&P CHOICE QUALITY PEAS
4 10 fl. oz. tins 45¢
REG. PRICE 2 for 27¢ SAVE 9¢
Case of 24 tins $2.70
SAVE 54¢

SAVE 9¢ — Mom's Regular MARGARINE — Reg. Price 2-lbs 45¢ — 5 1-lb pkgs 99¢

SAVE AN EXTRA 9¢ — Shortening JEWEL (5¢ OFF DEAL) — Reg. Price lb. 59¢ — 2 1-lb pkgs 49¢

SAVE 4¢ — White Swan TOILET TISSUE — Reg. Price pkg 53¢ — pkg of 4 rolls 49¢

SAVE 20¢ — Tooth Paste PEPSODENT — Reg. Price tube $1.19 — family size tube 99¢

SAVE 19¢ — Tooth Paste PEPSODENT — Reg. Price tube 98¢ — economy size tube 79¢

SAVE 3¢ — Choice Halves — CASE OF 24 TINS $3.70—SAVE 18¢ — A&P PEACHES — Reg. Price 2 tins 49¢ — 4 20-fl-oz tins 95¢

"A&P HANDLES ONLY FEDERAL GOVERNMENT INSPECTED MEATS"

GRADE "A", OVEN READY, YOUNG TOMS, 20 TO 24 LBS., WHOLE OR HALF
TURKEYS lb 43¢

GROUND CHUCK — ALL BEEF FRESHLY GROUND — lb 69¢

HAMS FOR ROASTING — FRESH, WHOLE OR HALF — lb 49¢

RIB ROAST — SHORT OR CROSS — CANADA'S FINEST RED BRAND BEEF — lb 69¢

Schneider's WIENERS "RED HOTS" lb 59¢
Fresh, Lean, By the Piece SIDE PORK lb 49¢
Choice Quality CHICKEN LIVER lb 39¢
Choice Quality CHICKEN Giblets lb 23¢
Brookfield or Maple Leaf, Pure, Skinless PORK SAUSAGE lb 53¢

Super-Right, Smoked, Thick Sliced for Broiling SIDE BACON 1-lb pkg 69¢
Burns, Van Pac SUMMER SAUSAGE 4-oz pkg 47¢
Snowbird Brand HALIBUT FILLETS 1-lb pkg 67¢
Whitefish Brand, SMELTS HEADLESS & DRESSED lb 25¢
Allgood, Smoked, Sliced, Rindless SIDE BACON 2-lb pkg 1.19

JANE PARKER PUMPKIN PIE
Regular 55¢ — SAVE 10¢
each 45¢

Jane Parker SPANISH BAR CAKE — Reg. Price each 39¢—SAVE 10¢ — each 29¢

More Savings at A&P!
Detergent (10¢ Off Deal) IVORY LIQUID 32-fl-oz plastic btl 99¢
Betty Crocker Supreme CAKE MIXES 3 18-oz pkgs 1.00
Assorted Flavours, Jelly Powders Reg. 3 pkgs 29c—SAVE 4c JELL-O 4 3-oz pkgs 35¢
Crown Brand Golden CORN SYRUP Reg. Price jar 30c—SAVE 3c 19-fl-oz jar 27¢
Stuart Heavy FOILWRAP (12" wide) Reg. Price roll 35c—SAVE 4c 25-ft roll 31¢

A&P INSTANT COFFEE
SAVE 14¢
JUMBO 10-OZ JAR 1.25
REGULAR PRICE 1.39

Fruits & Vegetables — Arriving Fresh Daily
NEW CROP, CURLY-LEAF, TRIMMED AND WASHED, NO. 1 GRADE
SPINACH 2 10-OZ CELLO BAGS 29¢
CALIFORNIA, NO. 1 GRADE, EXCELLENT FOR EATING
EMPEROR GRAPES 2 lbs 33¢
Ontario Cold Storage Stock, Fancy Grade, Best for Eating APPLES McINTOSH 3-lb cello bag 33¢
Bradford Marsh, Washed, No. 1 Grade CARROTS 2 2-lb cello bags 29¢
Ontario, Yellow, No. 1 Grade, Brushed, Cooking ONIONS 5-lb cello bag 29¢

PHILODENDRON IN 6" POT each 2.99 ON BARK

Frozen Food Features!
Fancy Quality A&P PEAS — Reg. Price 51¢—SAVE 2¢ — 2-lb bag 49¢
Clearbrooks Fancy RASPBERRIES — Reg. Price pkg 35¢—SAVE 6¢ — 3 15-oz pkgs 1.00
Park, Chicken, Turkey, Beef YORK PIES — Reg. 2 for 79¢—SAVE 10¢ — 4 8-oz pies 89¢

FRITO CORN CHIPS 6-oz pkg 29¢
NEWPORT FLUFFS 8-quart pkg 49¢
SMITH'S APPLE PIE FILLER 20-fl-oz tin 31¢
JIFFY INSTANT CHOCOLATE 16-oz tin 59¢

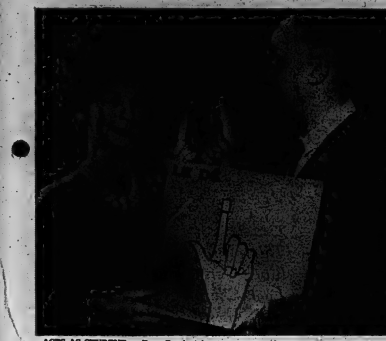

ACTS AS STUDENT — Rena Berzin takes a lesson in French from Prof. Jean-Paul Vinay in the CBC television program Speaking French, broadcast each Sunday on the national network. Rena, 18-year-old Montreal high school student, won the audition for the part over 21 other girls, some of them professional models. (CP Photo).

18-Year-Old Girl Went To Show Play to Producer And Got Part in Program

By BRUCE STOVEL

MONTREAL (CP) — Two months ago Rena Berzin, an 18 year-old high school girl, sought out the CBC Montreal studios with a play under her arm.

"I put everything into it—love, passion, death, everything," said the pert, slim teen-ager.

"I'd never written anything much before. Naturally, the producer I went to see told me he couldn't use it. He did show me the script of a play he thought was well-written.

"I started reading it and blurted out, 'I want to play the female lead.'

"So he told me I would have to go to the casting office. I went.

"When I got there I found they were holding an audition for this program Speaking French. So I got myself ready and went in and auditioned."

The same enthusiastic impulsiveness that led her to the CBC won her the part.

She acts as the student for Professor Jean-Paul Vinay in the half-hour French instruction program on the CBC national TV network every Sunday afternoon.

SCARED STIFF

"I was scared stiff at the audition," she recalled. "There were 21 girls there, some of them professional models.

"I was trying to look my most sophisticated.

"But I didn't know they were basically looking for somebody as different as possible from Phyllis Clapperton, who had been the pupil for the show. She was beautiful and sophisticated.

"They made us do odd things, like open our purses and describe in French what was in them. My French is only so-so in school and of course the only thing I had in my purse was yards and yards of hankies. I still don't know how you're supposed to say that in French.

"So in the end it turned out the very element I was trying to hide got me the part. My face gave me away.

"They wanted somebody spontaneous. And somebody whose French wasn't that good, so the viewers could identify. As a matter of fact, they love it when I make mistakes."

Rena had no acting experience at the time, though half of a modelling course she took a couple of years ago gives her poise in front of the cameras.

FORGETS CAMERA

"I know I stand and sit properly, and as long as I keep my face toward the camera I forget all about it and follow Professor Vinay around like a little monkey. He's so interesting I usually forget myself.

"For example, last week I was blindfolded and I had to guess the French names of what he handed me. I never even thought about the camera, the monitor and all that."

Rena reacts to most things with the same intensity, be it mathematics—"once I'm out of high school I'll refuse to have anything to do with it"—or hypnotism, her latest enthusiasm.

She enjoys pencil etching, and likes the solid beat of rock 'n' roll, at least compared to jazz, which she says she can't figure out.

Boys and dating are lots of fun, she says, and so is reading a book you can't bear to stop reading until you've finished.

She came here nine years ago from Israel, though she was born in Russia and lived in Poland and Germany in her young years.

What does her new career mean?

"Well, at least now my mother will have something to talk about," she replied.

WORLD HEALTH

The World Health Organization is in close touch with 1,800 institutions and laboratories throughout the world.

Big Satellites To Be Launched Is Prediction

TORONTO (CP)—Dr. John J. Green predicted Monday that 10-ton satellites will be launched in 1964 and satellites weighing 100 to 200 tons might be in orbit by 1970.

Dr. Green, chief superintendent of the Canadian Armament Research and Development Establishment, told the Canadian Club of Toronto space research can yield tremendous benefits to industry.

Space programs are creating demands for new techniques, materials and capabilities that will vastly increase the competence of participating industries, he said.

Consumer goods are beginning to incorporate some of the improvements, he said. Immediate dividends include new equipment and techniques to assist the surgeon improved x-ray devices and new hearing aids.

"There is no doubt that such instances of valuable dividends for the sick and infirm will multiply," Dr. Green said.

HEALTHY RESERVE

Sweden's gold and foreign exchange reserves were up 19 per cent in mid-1962 over mid-1961, at $844,000,000.

Demorestville

DEMORESTVILLE — Mr. and Mrs. Hugh Jackson spent Sunday with Mr. and Mrs. Harry Gorsline.

Congratulations are extended to Mr. and Mrs. Sam Sallans on the birth of a baby boy.

Mr. and Mrs. Wallace Bowers called on Mr. and Mrs. Robert Bowers of Picton.

Miss Kelley Sallans spent last week with her grandparents, Mr. and Mrs. Wallace Bowers.

Mr. and Mrs. Edward Allen called Monday evening on Mr. and Mrs. Don Burns, Picton.

Mrs. Harry Gorsline and Diane, called Monday evening on Mr. and Mrs. T. Trumble.

Mrs. Helen Cole and Mr. and Mrs. Wilson Bongard, called Sunday on Mr. and Mrs. T. Trumble.

"Jest a Second"

"No, you can't have it wrapped in today's paper!"

Entire Village Disappeared Into the Sea

BANGKOK, Thailand (Reuters)—An entire Thai village and its population of 500 disappeared into the sea during the storms which ravaged southern Thailand last week, it was learned here today.

The governor of Nakorn Srithamraj province said the village was on a tiny finger of land jutting into the Gulf of Thailand, centre of the storm area.

Interior Minister Gen. Prapas Charusithien said 900 people were known to have died in this province alone.

RUBBERMAID — ALL SEASON

BOOT TRAY

SIZE 21½ x 13½

● In Kitchen ● In the Garage ● In the Closet

REG. 2.98

Special 1.99

Whites Hardware

228 FRONT ST. WO 2-4555

CHERNEY'S 'CUSTOMIZED' WALL-TO-WALL DRAPERIES

DRAPES FOR 4 Ft. Wall or Window

Each pair fully lined priced complete with ivory or aluminum finished steel track.

$21.88

DRAPES FOR 8 Ft. Wall or Window

Each pair ready-to-hang, priced complete with ivory or aluminum finished steel track.

$43.88

DRAPES For 12 Ft. Wall or Window

Each pair with shirred or pleated heather, priced complete with ivory or aluminum finished steel track.

$64.88

DRAPES For 16 Ft. Wall or Window

Each pair beautifully finished in 6" hem, priced complete with ivory or aluminum finished steel track.

$86.88

Cherney's "Customized Wall-to-Wall Draperies" are made up in clean, efficient workrooms under constant supervision. Careful attention is given to all specifications to ensure maximum satisfaction. Side and bottom hems are blind-stitched to provide uniform even seams. (This is not possible on ordinary sewing machines in general use).

Each pair is lined with high quality cotton sateen lining, with shirred or pleated 4" Buckram headings and 3" bottom hems. Call in tomorrow and select your new Draperies, complete with hooks, from 26 different patterns—florals, plains, moderns in 25 different colours.

Cherney's

FURNITURE WORLD

BELLEVILLE PLAZA

'TRAVELTOGETHER' SAVE 40%

discount train fares save 40 for every adult travelling with you on any round trip fare of $7.50 or more any day of the week first class, tourist or coach. Go together, return separately if you wish.

CANADIAN PACIFIC

CANADIAN NATIONAL

YOUR TRAVEL AGENT

ROLUF'S TRAVEL CENTRE 221 FRONT ST. — DIAL WO 8-6469

MOORMAN MOTOR SALES

ANNOUNCE THAT THEIR

COMPLETE STOCK OF

USED CARS

IS NOW LOCATED

AT THEIR

SUPERTEST SERVICE CENTRE

510 DUNDAS ST. E.

JUST EAST OF THE SHOPPING PLAZA

DIAL WO 2-5222

OWNED AND OPERATED BY

MOORMAN MOTOR SALES

Ontario Intelligencer
SPORTS

Sport Slices . . .

RARE, MEDIUM, WELL-DONE

By GEO. H. CARVER, *Sports Editor*

Sometime last summer the Ontario Hockey Association announced with a more or less fanfare of trumpets (the music written by Windsor and Chatham improvisation), that it would return to the operation of senior "A" hockey.

The lyric was a re-write of the score of the golden, glamorous fifties, albeit on a modified scale. Top talent, such as it was, would be obtained. Clubs would ditch the recently-adopted share-the-wealth policy and revert to the salary-paid player.

The move appeared to create the impression that the deplorable lack of fan interest the past two years was due to the mediocre type of hockey played by the unreconcilable factionites of the great teams of the Golden Fifties.

It goes without saying that the OHA in that remarkable decade produced the finest senior "A" clubs not only in it, but the country as a whole, ever cheered to a world championship.

The Kitchener Dutchmen, representing one of Canada's greatest hotbeds of senior "A" hockey; the Cinderella "Johnnies-Come-Lately" Whitby Dunlops and the Belleville McFarlands, swept aside all opposition to enter world tournament lists.

The Dunlops, rated in some quarters as the best senior club to represent Canada abroad, bearded the Western Outwits lions in their den in 1958, made them roll over and say "Uncle" and went on to a world title.

Close on their heels, in 1959, the McFarlands emulated the feat of the Dunlops, at considerable expense, and brought home the global hockey bacon from Prague.

But that was the end. Professional hockey cast covetous eyes on the supposedly fertile fields of the amateur Fonderosa stretching from Cornwall to Windsor.

The Quebec League was skidding towards the brink of the grave. The pro interests, apparently unable to build or rebuild, sought a replacement. Eastern Ontario senior hockey was dumped there and then. The "conspirators" got in their work and the Eastern Professional Hockey League was born.

The rest is history. It enjoyed a brief taunve of popularity, then it too headed for oblivion. Fan interest in three centres flickered and went out. Sponsoring National League clubs took a financial beating. The league survived but is now composed of four clubs, one an American entry.

What I am trying to say is that if the Eastern Pro League type of hockey—and it was supposed to be much superior to the 1950's brand of senior "A"—did not have sufficient box-office appeal, how does a reinvented senior "A" circuit expect to entice the turnstile shekels?

True, they are not operating on a $130,000 budget as did the Eastern pros, but I'm told their outlay will approximate $50,000. As Popeye's horse said when it saw the spinach, "That ain't hay, brother."

But the die is cast. Four imported coaches are in action and the teams have rebuilt with outside players, many of whom do not ring the memory bell.

The new pack left the barrier this week. The figures speak for themselves. Galt Terriers opened before a home crowd of 986. Sarnia in its senior "A" debut, attricted 600 home-towners.

* * *

BANQUET CANCELLED

The South Hastings Baseball League annual banquet, scheduled for Saturday night, has been cancelled, league officials announced today. Lack of support was said to be the reason.

But May Be Trade Bait

Cepeda's Eye Said OK

SAN FRANCISCO (CP)—First baseman Orlando Cepeda of San Francisco Giants learned Tuesday after a 1½-hour eye examination that he does not have a vision-impeding cataract over his right eye as he had feared.

As soon as Cepeda was ruled free of eye trouble, his name re-entered the winter trade rumor derby. He is said to be San Francisco's chief bait for an established starting pitcher.

Giants' ophthalmologist, Dr. George Campion examined Cepeda and said his right eye has normal 20-20 vision and his "superb left eye" is 20-15.

The discovery apparently rules out eye trouble as a cause of Cepeda's dismal hitting in the final two months of the National League season. Although he finished with a .306 average, Cepeda had been above .350 for the first two months of the season.

Club Vice - President Chub Feeney conceded that the Giants would listen to offers for Cepeda, but was noncommittal beyond that. Two pitchers mentioned frequently are Art Ma-

Wharram Figures In 5-3 Win

'Mik And Mac' Hawks Shooting Stars

By THE CANADIAN PRESS

Chicago's scooter line is scooting at high speed.

The line, with Ab McDonald on left wing, Stan Mikita at centre and Ken Wharram on right wing, had a hand in all five goals Thursday night as the Hawks defeated New York Rangers 5-3 in the only National Hockey League game scheduled.

McDonald, who wasn't good enough for Montreal Canadiens two years ago, chalked up two goals and assisted on another to jump into first place in the NHL scoring race with five goals and six assists for 11 points.

The Hawks haven't lost a game since the return of Mikita, who was injured in pre-season play and came back four games ago. The smooth all-star scored six goal and assisted on two others against the Rangers.

Al McNeil gave the Hawks the lead at 8:23 of the first period assisted by Wharram and Mikita. Wharram made the score 2-0 at 6:31 of the second period on a pass from McDonald.

New York scored their first goal at 9:56 of the third period when Ted Hampson fired his second of the season while his team was shorthanded.

Mikita counted his third goal of the season at 2:19 in the third period, making it 3-1 for the Hawks.

McDonald scored his first goal of the game when Mikita set him up at 4:47 of the third period.

Dean Prentice added the second goal for New York at 8:05 after stickhandling the length of the ice. But McDonald countered when he fired home a pass from Wharram at 11:04.

Earl Ingarfield of the Rangers wound up the scoring by tallying on passes from Doug Harvey and Prentice at 16:15.

The victory moved the Hawks to within a point of the league-leading Detroit Red Wings. The Wings have 13 points to Chicago's 11.

"Semi-Bandits" Own Baseball

Chandler Blasts Majors

DAYTONA BEACH, Fla. (AP) — Former baseball commissioner A. B. (Happy) Chandler said Tuesday the major leagues control the minors "and they're almost run the minors out of business."

Chandler, twice governor of Kentucky, twice a United States senator, and baseball commissioner in 1945-51, said in an interview during a golfing vacation here that baseball Commissioner Ford Frick "has sided over the liquidation of the minor leagues."

"They've had it on television and radio but that's not the reason. It's just selfishness and greed of the majors."

Chandler said the minors reached an all-time high while he was commissioner. In 1948 there were 488 clubs in 59 leagues and total attendance was 41,982,239. Last year minor leagues had dwindled to 147 clubs in 22 leagues and total attendance plummeted to 10, 974,084.

Major league club-owners did not re-elect Chandler as commissioner in 1951, naming Frick as successor.

"I thought baseball was a game when I was becoming commissioner," said Chandler.

"I thought the people owned the national pastime. I found out I was mistaken. The semi-bandits own it. I thought the commissioner's job was to represent the players, umpires and the people. But I was wrong. The club-owners just want a stooge to front for them."

Guelph Wins, Hawks Tie

Petes Whip Red Wings

By THE CANADIAN PRESS

Guelph Royals can thank heaven for Oscar Allen and Andy Brown.

The two of them combined Tuesday night to give the Royals a 5-0 victory over Niagara Falls Flyers in an Ontario Hockey Association Junior A game.

It was the Flyers' first defeat of the season after a win and a tie.

Allen, a right winger, scored four goals. But his efforts might have been to no avail if the rookie goaltender Brown had not stopped 41 Niagara Falls shots.

It was Royal's first win this season after two losses and left them tied for fifth place in the six-team league with St. Catharines Black Hawks, who battled to a 3-3 tie with first-place Montreal Canadiens.

Peterborough Petes tallied a 5-3 victory over the second-place Hamilton Red Wings to go into a third-place tie with Niagara Falls.

At Guelph, Gary Sabourin scored the fifth goal for Royals, late in the second period. Allen scored once in the first, twice in the second, and once in the third period.

St. Catharines, playing at home, had to come from behind twice to gain the third straight riod to salvage the tie after being badly outplayed in the first period. Ronald Callander and Jim Keough kept the Black Hawks in the game and John Greenwood with his second goal of the game, and rookie Don Selder scored to give them the tie.

Norm Dennis scored two goals and Bill Inglis one for the Canadiens.

Tom Carty made the difference for Petes, scoring two goals before a hometown crowd of 1,430. His goals in the second period gave the Petes a 2-0 lead going into the final period and Jim Paterson of Peterborough and Paul Henderson of Hamilton traded goals in the last period.

In Metro Toronto Junior A games, Toronto Marlboros whipped Oshawa Generals 13-3 and Knob Hill and Whitby battled to a 2-2 draw.

BIG-BIRD HAVEN

The Pacific Ocean island of Midway shelters about 280,000 albatrosses, about 35 per cent of the world total of these big ocean birds.

NOW
12 Volt AMBER Turn Signal Bulbs
Equip your car with the latest 1963 New-Car Feature — Fit most Canadian Cars 1955 - 1962.
ELLIOTT MOTORS
24 DUNDAS ST. WEST WO 2-4335

Johnson New Quarterback

Cards Put "The Rifle" On Rack

ST. LOUIS (AP)—The thin line of young football quarterbacks challenging the old guard has won another battle in St. Louis, where Charley Johnson has replaced Sam Etcheverry as the No. 1 boy with the Cardinals.

Johnson, 23, is a budding chemical engineer struggling with a course at Washington University here.

When the Cards lost three of their first four games in the National Football League this season, coach Wally Lemm called on Johnson to take over from Etcheverry, who moved here 2½ years ago after a brilliant career with Montreal Alouettes of the Eastern Conference.

Despite a few moments of indecision, Johnson has the Cardinals playing .500 ball under him. They beat Dallas Cowboys, tied Cleveland Browns and lost to Washington Redskins.

"I never expected to be starting this year," Johnson said in an interview Tuesday. "I thought if the breaks went right I might make it by next season."

Etcheverry, 32, was bothered by arm trouble most of last season and couldn't seem to get the club rolling this year.

In recent games the Cardinals have used Etcheverry as a punter or to hold the ball on conversions.

Johnson and Etcheverry are roommates on the road. Apparently there is no bitterness.

"Sam has helped me a lot," said Johnson. "He doesn't hold back anything."

Big Seven

By THE CANADIAN PRESS

Left-winger Ab McDonald of Chicago Black Hawks took over leadership of the National Hockey League scoring race Tuesday night by scoring two goals and one assist as Chicago defeated New York Rangers 5-3.

McDonald now has five goals and six assists for 11 points, one more than Henri (Pocket Rocket) Richard of Montreal Canadiens, Alex Delvecchio of Detroit, and Cliff Pennington of Boston all tied for second place.

Centre Stan Mikita, of Chicago, who has only played five games this season also picked up three points to move into a three-way tie for sixth place with Bernie (Boom Boom) Geoffrion of Montreal and Murray Oliver of Boston. Each has eight points.

The leaders:

	G	A	Pts.
McDonald, Chicago	5	6	11
Richard, Montreal	5	5	10
Delvecchio, Detroit	3	7	10
Pennington, Boston	3	7	10
Hay, Chicago	4	5	9
Mikita, Chicago	3	5	8
Geoffrion, Montreal	3	5	8
Oliver, Boston	2	6	8

N.H.L. Leaders

By THE CANADIAN PRESS

Standings: Detroit, won 5, lost 0, tied 2, points 12.
Points: McDonald, Chicago, 11.
Goals: Richard, Montreal, and McDonald, 5.
Assists: Delvecchio, Detroit, and Pennington, Boston, 6.
Shutouts: Sawchuk, Detroit, 2.
Penalties: Mashkut and Hillman Chicago, 24 minutes.

Kapuskasing Defeats All-Stars

KAPUSKASING, Ont. (CP)—Kapuskasing Kaps, playing in mid - season form, Tuesday night defeated the Northern Ontario Hockey Association All-Stars 5-0 in a pre-season match.

Marksmen for the Kaps were Wayne Rombeau, Bill Deguire, William Tessier, Doug Walker and Pete Jones.

Basil Dorin, Kapuskasing coach, said he is getting his team in shape for a contest with a touring Russian team at Iroquois Falls, Ont., Nov. 26 and 27 against another here, Nov. 2 against Abitibi Eskimos.

DEER HUNTERS!
"Before" you leave, be sure and buy a Hunter's Accident Policy. The coverage includes cuts, burns, sprains, travel accidents, gunshot wounds, loss of life and other accidental injuries.
The premium for seven days insurance is only $3.00. Less than a box of shells.
The coverage is $5,000. for accidental death and $500. blanket medical.
Hunt safely and hunt insured. Policies issued while you wait. Be sure and visit our office before you leave.
Lorne McDougall Insurance Agencies Limited
150 Front St. Belleville Dial WO 8-5728
"Eastern Ontario's Largest Insurance Office"

Snow Stops Track Card

OTTAWA (CP) — Tuesday night's card at Rideau Carleton Raceway was cancelled because the horses weren't properly shod to handle the snow-covered track.

An official said earlier that racing would be held as scheduled despite a day-long rain of wet, heavy snow, but it was found later that some of the horses had not been fitted with special cork shoes.

Patrons were given "rain checks" and racing will resume today.

Earlier Tuesday, the club announced the early snow would force it to end its season Nov. 10 instead of Nov. 21 as planned.

Think No. 13 Black Cats Luck Charms

LOUISVILLE, Ky. (AP)—Black cats and No. 13 present no fear to the brawny boys on the University of Louisville football team. It's the reverse.

They're counting on the cats and 13 to beat a jinx.

Louisville has lost 12 straight games to Xavier of Cincinnati. They clash in the 13th battle Saturday and anyone who logs a black cat into the stadium will be admitted free.

There will also be a can of cat food for each owner and a kitty-sitting service operated by the school's veterinary staff.

Says Lex Wilson, director of public relations at Louisville: "We want to take the X out of our hex—Xavier."

Stilt Hits For Point No 10,000

SAN FRANCISCO (AP)—Wilt (The Stilt) Chamberlain scored the 10,000th point of his National Basketball Association career on Tuesday night as he led San Francisco Warriors to a 125-106 victory over New York Knickerbockers.

The seven-foot one giant got 50 points to lead the game's scorers and run his NBA total to 10,033. Chamberlain is starting his fourth season as a pro.

YUGOSLAV BLIND

There are 31,257 blind persons in Yugoslavia, 1,200 of them wartime invalids.

Filly Sold For $22,000

HARRISBURG (AP)—Trading at the standard bred horse sale picked up briskly Tuesday after Monday's sluggish start.

A total of 191 trotters and pacers were sold for an average of $2,887 at the second trading session in the farm show arena, topping last year's second-day average of $2,230. Total sales Tuesday amounted to $547,850.

Fourteen horses were sold for more than $10,000 each with Peg Adios, one of the year's fairest three - year - old filly pacers, bringing the top price of $22,000. Peg Adios was purchased by U. C. Steele of Glen Rock, N.J.

DON'T PLAN VOTE

OTTAWA (CP)—There'll be no vote on Sunday sport in Ottawa this year. Board of Control refused Tuesday to order the vote without a petition supported by names of 10 per cent of the voters.

FOR ALL
SKATING
AND
HOCKEY
SUPPLIES
STEPHEN
LICENCE
299 Front St. WO 8-8363

SEE OUR
McHale
BENCHMADE SHOES
Formed and "Aged" on the Last to hold their perfect shape
McHale shoes are made from carefully chosen leathers...handcut into matching pairs. Each shoe is placed on a special hardwood last where it is "aged" for two whole weeks.

23.95
BROWN
LESLIE'S SHOE STORE LTD.
"Better Shoes Properly Fitted Mean Better Value and Extra Comfort"
235 FRONT STREET WO 2-5359

But Watch Him Next Season

Stephens Had So-and-So First Year

By MARVEN MOSS

MONTREAL (CP) — Sandy Stephens' rookie quarterback year in Canadian football has been erratic.

But the people who should know about these things say the kid has all the stuff to make it big next season.

At times the heavy-set 22-year-old from Minnesota Gophers has looked absolutely great, his work snappy and authoritative, in other games, he was obviously unable to move the club.

Among football people, the consensus is that Stephens has done perhaps a shade better than might be expected from a first-year man.

"You've got to expect mistakes with a rookie," says M. E. (Ted) Workman, the president of Montreal Alouettes, a serious-minded young man at 28.

"But you just watch us next year."

MUST BEAT ARGOS

In the meantime the Als are struggling to maintain a playoff berth in the Eastern Football Conference. They hold down third spot with a record of three wins, seven losses and three ties. But they must beat Toronto Argonauts here Saturday in the final game of the schedule for both clubs to qualify for post-season play and a shot at the Grey Cup.

Stephens, the son of an undertaker - taxi official in the Pennsylvania coal-mining community of Uniontown, has handled the quarterback slot for Montreal pretty much all season.

For two games or so, coach Perry Moss of the Als experimented with a twin-quarterback system, pairing Stephens with Hamilton-born Joe Zuanich, a former Green Bay Packer. Sandy would go in motion just before the ball was snapped. But Moss elected to abandon the innovation, although it seemed to work out well.

Stephens has worked mainly from a basic T-formation and Moss has given him rein to call his own plays for the most part.

NO HIP WIGGLER

At 224 pounds, Sandy has shown himself a fine yard-gainer on roll-out options, particularly when he puts his head down and drives. He has more or less rid himself of a habit he had earlier in the season of trying to deke tacklers by wiggling his hips. They nailed him every time.

His rushing average nonetheless is a respectable 8.5 yards on 66 carries, good enough for eighth spot in the league. Seven of his runs were touchdowns.

Despite Sandy's insistence that his passing arm is up to big league standards, he has, however, been inconsistent at best.

He has had 22 throws intercepted, more than any other EFC quarterback and his percentage of passes completed is 48, again a league low. In 218 attempts, he hit on 102.

Hockey Standings

By THE CANADIAN PRESS

National League

	W	L	T	F	A	Pts
Detroit	5	0	2	18	9	12
Chicago	4	2	1	21	11	9
Montreal	3	3	2	17	20	8
Toronto	3	4	1	20	24	7
New York	2	5	1	24	30	5
Boston	1	5	2	22	25	4

Tuesday's Results
New York 3 Chicago 5

Tonight's Games
Montreal at Toronto

American League

Eastern Division

	W	L	T	F	A	Pts
Quebec	6	3	0	28	27	12
Springfield	4	3	0	24	18	8
Providence	4	4	0	26	28	8
Baltimore	4	4	0	29	31	8
Hershey	3	5	0	21	28	6

Western Division

Buffalo	5	0	0	18	6	10
Rochester	3	0	2	25	20	8
Pittsburgh	2	5	0	22	28	4
Cleveland	2	7	0	21	42	4

Tuesday's Result
Rochester 5 Baltimore 0

Tonight's Games
Providence at Cleveland
Rochester at Hershey

Ontario Junior

	W	L	T	F	A	Pts
Montreal	2	0	2	16	3	6
Hamilton	2	2	0	12	13	4
Niagara Falls	1	1	1	15	14	3
Peterboro	1	1	1	5	6	3
Guelph	1	2	0	5	12	2
St. Catharines	0	1	2	12	18	2

Tuesday's Results
Hamilton 1 Peterborough 3
Montreal 3 St. Catharines 3
Niagara Falls 9 Guelph 5

Thursday's Game
Montreal at Hamilton

Ontario Senior

	W	L	T	F	A	Pts
Chatham	1	1	0	13	12	2
K-W	1	0	1	8	7	2
Woodstock	1	1	0	7	3	2
Windsor	1	0	0	7	5	2
Galt	1	0	0	2	1	2
Sarnia	0	2	0	10	14	0

Tuesday's Results
Kitchener-Waterloo 1 Woodstock 6

Thursday's Game
Windsor at Kitchener-Waterloo

Western League

San Francisco 4 Vancouver 5
Saskatchewan Senior
Saskatoon 4 Moose Jaw 5

Eastern League

Clinton 2 Nashville 6
Johnstown 1 Philadelphia 8

Saskatchewan Junior

Flin Flon 1 Melville 5
Metro Toronto Junior
Knob Hill 2 Whitby 2
Oshawa 3 Marlboro 13
Thunder Bay Junior
Port Arthur 1 Fort William 1

Exhibition

Fort Wayne (IHL) 5 Windsor (OHA Sr) 2

Sports Calendar

HOCKEY

Thursday — Pr. Ed. North Shore League: Saxo vs Belch Construction, 8.15; Rosmore vs Hibbard-Callow, 9.45 p.m.

Friday — Exhibition: Belleville Tyro - Rollins at Trenton RCAF Globetrotters.

BADMINTON

Every Wednesday, at nine o'clock, every Friday and Saturday, at eight o'clock, at the Belleville Armouries.

TRAP SHOOTING

Every Sunday, at Quinte Trap and Gun Club, 10.30 a.m.

ARCHERY

Belleville Bowmen Archery Club meets at 284 Dundas St. every Tuesday and Thursday at 8.00 p.m.

FOOTBALL

Thursday — Quinte COSSA: BCIVS at Moira; Quinte at Trenton; Picton at Brighton, 1.30 p.m.

PLAY TO TIE

TOKYO (AP)—Detroit Tigers played a 3-3 tie Tuesday with Toei Flyers, Japan's pro baseball champions, before a crowd of 32,000 at the Korakuen Stadium. The game was called at the end of nine innings by mutual agreement.

(Advertisement)

Lemon Juice Recipe Relieves Arthritic & Rheumatic Pain

Here is a recipe that thousands [illegible] arthritic or neuritic pain. Try this delightful recipe yourself and see how much it helps you. Into a pint jar put the juice of 6 lemons and 2 tablespoons of Sweet Sirilla. Add enough water to fill jar, shake well and take a tablespoonful before meals and at bedtime. Drink the remaining mixture during the day. Within a few days, most of the stiffness, soreness and pain should disappear. Sweet Sirilla is a concentrated herbal tonic, and the lemon juice and water are [illegible] ingredients. Get Sweet Sirilla and lemons at any drug store. Mix only enough for one week at a time. Don't expect miracles overnight as it may take a little time. If you don't feel that this recipe is the most wonderful you've ever used, return empty bottle to us and we will refund your money. Over 7 million sold.

Get It At:

LATTIMER'S DRUG STORE
228 Front St. WO 8-6549

City Hockey League Schedule

NOVEMBER

7 Wellbanks vs Joyce-Rollins
Pepsi's vs Trudeaus
14 Trudeaus vs. Wellbanks
Joyce-Rollins vs Pepsi's
21 Trudeaus vs Joyce-Rollins
Pepsi's vs Wellbanks
28 Trudeaus vs Pepsi's
Joyce-Rollins vs Wellbanks

DECEMBER

5 Pepsi's vs Joyce Rollins
Wellbanks vs Trudeaus
12 Wellbanks vs Pepsi's
Joyce-Rollins vs Trudeaus
19 Wellbanks vs Joyce Rollins
Pepsi's vs Trudeaus
26 Trudeaus vs Wellbanks
Joyce-Rollins vs Pepsi's

JANUARY

2 Trudeaus vs Joyce Rollins
Pepsi's vs Wellbanks
9 Trudeaus vs Pepsi's
Joyce-Rollins vs Wellbanks
16 Pepsi's vs Joyce-Rollins
Wellbanks vs Trudeaus
23 Wellbanks vs Pepsi's
Joyce-Rollins vs Trudeaus
30 Wellbanks vs Joyce-Rollins
Pepsi's vs Trudeaus

FEBRUARY

6 Trudeaus vs. Wellbanks
Joyce-Rollins vs Pepsi's
13 Trudeaus vs. Joyce-Rollins
Pepsi's vs Wellbanks

Note: The first game of each double-header will start at 7.45 with the second at approximately 8.35 p.m.

The first two periods of each game will be played "straight" time with the third "stop" time.

City Hockey League

"Away and Running"

The City Hockey League drafted and approved a 15-game schedule, which opens November 7 and closes February 13, at a short league meeting last night.

If the schedule runs as smoothly as the loop's organization has run over the past few meetings, the newly-formed group should be assured of success.

The opening games, one week from tonight, will pit Wellbanks Motors against the Joyce-Rollins Combines in the 7.45 game while Trudeau Motors and Pepsi's play the nightcap at 8.35.

Arrangements were completed last night for referees and timekeepers and it was again stressed that all players must be signed and their certificates in the hands of the league executive before they can play in any game.

All teams were represented last night and the managers reported that their teams were "hard at practice and raring to get going" next week.

The league schedule appears elsewhere on today's sport pages.

Woodstock Trims Tigers

Chatham Nips Rams 7-5

By THE CANADIAN PRESS

Loss of most of its players in the off-season should be damaging to an amateur hockey team. But Woodstock Athletics of the Ontario Hockey Association Senior A series seem determined to prove otherwise.

The Athletics, who opened the season on a humdrum note with a 3-1 loss to last year's champions, Galt Terriers, Tuesday night bounced back with a 6-5 shellacking of Kitchener-Waterloo Tigers in their home debut.

A new man, Neil Cockburn, paced the Athletics with two goals and an assist while Roy Land, Carl Hymers, Art Sullivan and Gerry Stringle got a goal apiece.

Don McGregor spelled Salter's shutout bid with a goal midway through the third period.

In the only other game Tuesday night, Chatham Maroons scored their first win of the young season with a 7-5 decision over Sarnia Rams before 830 fans in Sarnia. It was Rams' second straight 7-5 loss.

TIE IT UP

Chatham led 3-2 into the second period but Sarnia tied it in the second and went ahead 5-3 in the third frame before George Ustiak tied the game with two goals. Joe Main made it 6-5 for Maroons and Ustiak wrapped things up with his third goal of the night.

Coach Gus Mortson scored two for the winners and assisted on two other goals. George Allkan got the other marker tally.

The five Sarnia goals were shared by Tommy Clark, Willie Menard, Reg Mulholland, Jerry Marr, and Gord Maldy, a former Windsor Bulldog.

SIGNS CONTRACT

MILWAUKEE (AP)—Veteran right-hander Bob Shaw, who posted a 2.80 earned run average in his National League debut after several years in the American League, returned his signed 1963 contract to Milwaukee Braves Tuesday. The 29-year-old Shaw had a 15-8 record until stricken with arm trouble during the 1962 campaign. He failed to win a game after Aug. 17.

The Trots

LONDON, Ont. (CP)—In her first race since early September, Flicka Lee copped the featured $600 Colt pace at Western Fair Raceway Tuesday night, beating four other good horses in 2:14 4-5, fastest time of the night, over a soggy track.

Reinsman Dusk Campbell brought Flicka Lee from third place at the head of the stretch to register a half-length victory over Dancer, owned by Harold Berry of Caledon, Ont. Jimmy Patch C, owned by Dr. J. E. Ferguson of Chatham, came in third.

Flicka Lee, owned by three Londoners, paid $5.20 to win.

Campbell also clicked in the seventh race with Timber Hal, four-year-old mare owned by Robert Livesey of Woodstock. Timber Hall's time was 2:18 4-5, paying $5.80.

N.H.L. Stars

Ab McDonald, Black Hawks, who counted two goals and an assist as Chicago defeated New York Rangers 5-3.

3 DAYS ONLY!
THURSDAY — FRIDAY — SATURDAY

SALE
SUBURBANS
CAR COATS

HERE IS YOUR OPPORTUNITY TO GET A WARM, GOOD WEARING COAT MADE BY THE BEST MANUFACTURERS IN THE BUSINESS ALL FROM OUR REGULAR STOCK

PRICED REGULARLY AT 29.50 32.50 35.00

Choose From A Good Range of Colors, Sizes and Materials

ONE PRICE ONLY 22.50

Quality with Distinction

Don Stanton ... men's shop

209 Front St.
WO 8-9533

GOT A TIRE TO TRADE?

Yes, at Canadian Tire, you'll save another

3.00 to 5.00

from the price shown below

CANADIAN TIRE CORP'N

PRICES QUOTED ARE FOR POPULAR SIZES:
600/16 - 670/15
750/14
SIMILAR SAVINGS ON OTHER SIZES

SUMMER

WINTER

BEFORE TRADE
20.85
100-LEVEL PLUS PREMIUM FEATURES
42-Months' Insurance

BEFORE TRADE
20.95
VERY SPECIAL DUPONT WHITEWALL
100-LEVEL NYLON
1962 and 1963 New Car Rayon-Nylon Construction
42-Months' Insurance

BEFORE TRADE
14.95
90-LEVEL NYLON
18-Months' Insurance

BEFORE TRADE
11.95
80-LEVEL NYLON
12-Months' Insurance

Tube Type Prices Shown—Tubeless $1.50 to $2.00 Extra.
SAVE MORE WHEN TIRES SOLD IN PAIRS — NO TRADE NEEDED
Easy Terms—To Suit Your Budget.

NEW ORIGINAL EQUIPMENT QUALITY

1/2 the PRICE YOU'D EXPECT TO PAY!!

WHEELS FOR SNOW TIRES
It's easier to change WHEELS than tires! Save complete Winter set of Canadian Tire. Extra rims, at tremendous discounts.
To fit Chevrolet, Plymouth, Dodge, Comet, etc.
AS LOW AS 7.95

REMEMBER!!
- Use Your Credit
- No interest on 30 day accounts or up to 12 months to pay on our budget plan.
- NO MONEY DOWN
- NOTHING TO PAY UNTIL DECEMBER — JUST SAY CHARGE IT

STORE HOURS:
Daily 8.30 a.m. to 6 p.m.; Friday nights until 9 p.m.
Service Dept. & Parts Open Thursday & Friday 8 p.m. until 9 p.m.

5% CASH DISCOUNT COUPONS

CANADIAN TIRE ASSOCIATE STORE

Save Safely

COR. COLEMAN & HARRIET STREETS
DON HILL LIMITED DIAL WO 8-6701

Four Teams Form Circuit

Hoop Loop Organized

The district's basketball league officially adopted the name "Bay of Quinte Basketball Association" last night and announced a four-team grouping for the 1962-63 season.

Last year's champion, Belleville Crawford Metals, plus Trenton Wilson Concrete, Belleville Lightfoots and the RCAF Flyers will make up the four-team loop. Picton and Northern Electric, of last season, have withdrawn.

The league will play an 18-game schedule, opening the week of November 12.

The opening game will be in the form of a double-header, at the Belleville team's home court, Moira Secondary School, pitting RCAF vs Crawfords at 7.15 and Wilsons vs Lightfoots at 8.30, on Monday, November 12. One other game that week has the Crawfords at Trenton Wilson's on Wednesday, at eight o'clock.

The Wilson's home games will be played at the Trenton High School while the Flyers have the RCAF court on the south station as home grounds. Both teams' home games will start at 8.00 p.m.

An attempt is being made to organize a referees' association and the league has been assured of improved officiating for the new season.

Ontario Amateur Basketball Association rules have been adopted for all games, with certain league additions. Each team will be allowed to sign 15 players and the signing deadline is January 15.

Ernie Miller, the loop's new president, stressed more co-operation with the press and radio at last night's meeting, and also offered a strong league constitution for approval and passing.

A complete schedule will be published shortly.

Paul Denies Radio Story

Brown To Coach Rams?

DETROIT (AP)—Sport Editor Bob Reynolds of WJR-Detroit said on his sports show Tuesday that "while it probably will be denied both in Cleveland and and on the West Coast, Cleveland's Paul Brown will be the new coach and general manager of Los Angeles Rams next season."

Reynolds said "the Rams present head coach, Bob Waterfield, will survive the rest of this National Football League season."

Reynolds said Brown will not go to the Rams unless their ownership fight is resolved, but added, "my information is that this will be done by Jan. 1."

Brown now is coach and general manager of the Cleveland Browns.

In Cleveland, Brown denied the report, saying he has never thought about such a switch "and never talked to anyone about it."

He said he planned to fulfill his Cleveland contract, which has six years to go.

"This (Cleveland) is my home, and my only interest is here," Brown declared.

Y.A. First To Pitch Ball Mile

NEW YORK (AP)—Veteran Y. A. Tittle of New York Giants, who gained 305 yards in the air against Washington Redskins last Sunday, is the first National Football League quarterback this season to pitch the ball more than a mile.

Tittle's performance Sunday, in which he tied a league record with seven touchdown passes during a 49-34 New York victory, sent him to second place from fifth among the NFL's top passers.

Eddie Lebaron of Dallas Cowboys is No. 1, based on a formula including completions, touchdown passes, interceptions and average yards gained.

Lebaron, formerly of Calgary Stampeders of the Western Conference, has completed 68 of 107 passes for 1,050 yards and 11 touchdowns.

League statistics released today show Tittle, 36, has clicked on 118 of 208 throws for 1,944 yards and 18 touchdowns.

Soccer Results

LONDON (Reuters) — results of old country soccer matches played Tuesday night:

ENGLISH LEAGUE
Division IV
Doncaster R 2 Rochdale 2

SCOTTISH LEAGUE
Division I
Falkirk 2 Hearts 0

Exhibition
West Ham 4 First Vienna 1

SIGHT SNOW GEESE

QUEBEC (CP) — A photographable survey made last week indicates a flock of about 42,000 snow geese on the St. Lawrence capes and islands northeast of here, the department of game and fisheries said Tuesday. Dr. Louis Lemieux, director of Quebec's fish and wildlife management service, said the low figure was surprising in view of the number of young birds in this year's flock.

Western Hockey

VANCOUVER (CP) — Roddy Boone's second goal of the night pulled Vancouver Canucks to a comeback 5-4 victory over San Francisco Seals Tuesday night in a Western Hockey League game before 3,000 fans.

The play made it seven wins in eight games for Canucks, who moved to a six-point lead on top of Northern Division standings. Seals remained tied with Los Angeles and Portland for first place in the south.

Vancouver's other scorers were Jim Baird, George Ford and newcomer Bob Kabel. Nick Mickoski scored twice in less than four minutes of the first period for San Francisco and Orland Kurtenbach and Len Haley picked up later Seals goals.

The Tracks

TORONTO (CP)—Pat Remillard, 56, the oldest active jockey on the continent, brought home Vase in Tuesday's featured Sweepstaff Purse at Old Woodbine.

The one-mile Sweepstaff was run on a sea of mud.

Blondell, ridden by leading rider Ron Turcotte, was second, a head behind Vase.

Vase, a daughter of Native Dancer, out of a Gallant Fox mare Vashti, has won two stakes races this year in her five victories. She returned $3.40 for $2 Tuesday.

CAR RADIO SERVICE

FAST EXPERT SERVICE TO ALL MAKES AND MODELS ALL TYPES OF RADIOS

CIRCLE TV SERVICE
BELLEVILLE, LTD.
260 Coleman St. WO 9-6791
Just north of the Belleville Customer Parking at Rear

ATTRACTS ATTENTION — Gilles Villemure, 22-year-old rookie netminder in the Western Hockey League, kicks clear a shot in a manner that explains one reason Vancouver Canucks are in first place in the league. Gilles (pronounced Jeal), from Trois Rivieres, Que., won his first two pro games by shutouts and allowed only two goals in each of the first two Canuck victories this year. — (CP Photo).

Sports Snapshots

By BRUCE LEVETT

VANCOUVER (CP)—Around his home in Trois Rivieres, Que., during the summer Gilles Villemure is a rookie harness race driver. There he drives standardbreds from the seat of a bicycle-wheeled sulky.

But during the winter he is a rookie hockey player and he drives Western League forwards nuts from a hunched-over position in goal for Vancouver Canucks.

Villemure originally was a big disappointment to Canucks coach Max McNab, who wailed in pre - season interviews that New York Rangers weren't coming through with the player help he needed.

Jack McCartan and Marcel Paille attended the joint Rangers-Canucks camp, but McCartan was tabbed for Los Angeles and Paille for Baltimore.

That left Vancouver with the 22-year-old rookie who toiled last year with Long Island of the Eastern Amateur League.

GREAT START

Villemure looked great in exhibition games. He even shut out Seattle Totems 2-0 in the three-game pre-season series.

When he did it again—by an identical score—in the Canucks' home opener, the announcers began to look up the proper pronunciation of Gilles—it's Jeal.

The next game was against Spokane Comets. Villemure shut them out 4-0.

"The Comets came out hitting and they came out shooting," McNab said after that game. "It was their home opener and they were after us.

"Gilles played the angles well all game and made some fine reflex stops, particularly when Spokane's big line of Max Mehlok, Gerry Brisson and Bev Bell really tested him in the first period."

That line was the highest-scoring group in the WHL last season with 253 goals. Mckilok won the scoring title with 36 goals and 61 assists.

By then, Villemure had put his name into the WHL records with Lucien Dechene, Hank Bassen and Glenn Hall, all of whom scored two consecutive shut-outs. Nobody in the WHL has ever hit three in a row.

CALM CUSTOMER

Going into the third game against San Francisco Seals—Villemure was besieged. How did it feel to be going after No. 3?

"I feel nothing," he said. "All I want is for us to win. If the score is 10-9 I am happy—if we have the 10."

It didn't come out that way. The score was 3-2, but Gilles was happy.

"We got the three."

Then Gilles made it four straight, beating Los Angeles 6-2.

Villemure signed with the Rangers chain at 18.

"Too young," he says today. "They offer $100 a year until I turn pro, a bonus when I sign my first pro contract, and they name my first year's pro salary. It sounds pretty good at the time, but when you start to work and see what the other guys are getting . . . boy!"

Babe Pratt, once a pretty hot defenceman in the big league, says of Villemure:

"He looks like money in the bank. He is quick and plays the angles like a seasoned pro. He's a holler guy who keeps his defencemen on their toes. He's a fine skater . . . he stops pucks that are going behind his net and sets up the play for his defencemen."

Pratt compared him with Dave Kerr, former New York Rangers star.

But off the ice, Gilles would as soon talk harness racing as hockey.

"It's a great hobby with me. I used to go to the track when I was young and I drove my first race three years ago."

He entered 50 races this season. He totalled 40 in his first two years. He has won 10, five this year.

"I think I'll get serious about the racing game when I retire from hockey," he says.

FALL TUNE-CARE SPECIAL

1. CLEAN & GAP SPARK PLUGS
2. TEST ENGINE COMPRESSION
3. INSPECT ALL WIRING FOR WEAR
4. INSPECT DIST. CAP & COIL FOR CRACKS
5. REMOVE DIST. & INSPECT POINTS OR REPLACE
6. SET DIST. WITH DWELL METER
7. SET IGNITION TIMING
8. ADJUST ALL CARB LINKAGE
9. ADJUST AUTOMATIC CHOKE
10. ADJUST CARB IDLE MIXTURE
11. ADJUST FAN & GENERATOR BELTS
12. FREE UP HEAT VISOR VALVE
13. TIGHTEN CYL. HEAD AND MANIFOLD BOLTS
14. CLEAN FUEL FILTER
15. TEST STARTER
16. TEST & CLEAN BATTERY
17. INSPECT OIL AND COOLING SYSTEM
18. CLEAN & SERVICE AIR CLEANER
19. ADJUST TAPPETS (IF NECESSARY)
20. ROAD TEST

6 Cyl. $8.20 — REG. $12.50
PARTS EXTRA
8 Cyl. $10.00 — REG. $14.75

Elliott Motors (Belleville) Ltd.
PONTIAC - BUICK - VAUXHALL - ACADIAN - GMC
24 Dundas St., West — Belleville WO 2-4585

Tiger-Cats Recall Tom Decker

HAMILTON (CP)—Hamilton Tiger-Cats of the Eastern Football Conference have recalled Tom Decker, a backfielder who wasn't good enough to make the team at the start of the season, from semi pro ranks.

Coach Jim Trimble, who recalled Dick Easterly recently with successful results, wants Decker as a replacement for fullback C. R. Roberts, who broke his leg during Saturday's game at Montreal.

Ticats, with first place clinched, meet Ottawa Rough Riders here Sunday in a game which will have no effect on the final standings.

Doubtful starters for Hamilton will be Bobby Kuntz and Hal Patterson, both of whom have been slow recovering from injuries.

Name Tiger Fighter Of Month

NEW YORK (AP)—Dick Tiger of Nigeria, newly crowned middleweight champion of the World Boxing Association, was named Fighter of the Month Tuesday by Ring magazine.

Ring, however, rated Paul Pender of Brookline, Mass., as the middleweight champ, placing Tiger in the No. 1 contender position, followed by Gene Fullmer of West Jordan, Utah, who was dethroned by Tiger.

The new flyweight-champion, 19-year-old Masahiko (Fighting) Harada of Japan, was ballot for the ratings for his success in stopping Pone Kingpetch of Thailand. Kingpetch, now the No. 1 contender, will get a chance to regain the title Jan. 12 at Bangkok.

There were no changes in the heavyweight division ruled by Sonny Liston.

Willie Davis Top Sophomore

NEW YORK (AP) — Willie Davis of Los Angeles Dodgers won the 1962 National League sophomore-of-the-year honors in the annual Associated Press poll.

The speedy centre-fielder collected 23 of the 107 votes cast by members of the baseball writing association participating in the balloting.

A hint of the Classic

With emphasis on the masculine look and a subtle sharpness of line, "*Warren K. Cook*" introduces the new style trend for '62.

Shoulders are a little broader with accents of custom tailored styling in the jacket with its slight suppression at the waist line, and custom moulded front.

Just ask us to show you the new Kent—in the choicest imported fabrics from the world's best mills.

SHAW'S MEN'S WEAR
222½ FRONT STREET WO 2-3324

We did the packing for this one

And the unpacking too. We saved her untidiness, fuss, breakage, nerves. Surprisingly, it costs no more to use Eastern Canada's largest mover. Hill the Mover makes all the arrangements to assure you no worries along the way. Company-trained specialists pack all your valuables in modern safety cartons. They deliver them promptly to your new home. Your most fragile possessions get gentle treatment. Hill packers seal them in tough, protective polyethylene plastic (Poly-Tite) for full protection. Ask about other extra Hill conveniences. Special Wardrobe Service can deliver your clothes to your new home so they're ready to wear on arrival. "In transit" storage near your present or future home can be arranged at a low package rate for up to 60 days. Ready to move? Don't make a move without Hill the Mover! It's the safe, fast, dependable way. Door-to-door service anywhere in Canada and the United States. And remember, it costs no more to move with Hill.

Hill the Mover

Call EX 2-3349

Eastern Canada's Largest Movers/Agents for Allied Van Lines/79 Leopold Street, Trenton

PSI to Increase Rates 20 P.C. On January 1

TORONTO (CP)—Physicians' Services Incorporated (PSI) will increase its rates by about 20 per cent from Jan. 1, next, it was announced Monday.

The increase affects nearly 900,000 Ontario residents and will cost families registered on a non-group basis about $24 more annually.

Three-fifths of the increase was attributed to higher fees for doctors and 2-10 has been earmarked for improvements to the present service.

The remaining 1-10 will replenish PSI services, depleted by about $3,000,000 since the new Ontario Medical Association fees came into effect in February.

Service improvements which will accompany the new rates are:

Extension of the "blue plan," which affects the biggest group of subscribers, to include specialists fees under most circumstances, care of newborn babies in hospital and 10 baby checks over five years. The plan also be extended to cover [illegible] in hospitals, homes and

Optional enrolment regardless of age in the personal protection plan for in-hospital care for those not in blue plans.

Less extra billing from specialists. Eighty per cent of specialists and general practitioners now are enrolled in PSI.

Elimination of third party liability clauses restricting subscribers carrying duplicate coverage under other plans.

Donald C. MacDonald, Ontario New Democratic Party leader, said in a statement the increase limits "special urgency" to his party's demands for a comprehensive, publicly operated provincial medicare scheme.

GIMBY AND HIT TUNE — Bobby Gimby, Canadian musician turned public relations officer, holds a record of Malaysia Forever, the song he composed while in Malaya. The song, currently No. 1 on the Malayan hit parade, has been adopted as almost a national anthem. Gimby, who hopes to find a market for his ditty, was best known in Canada when he played on the CBC's Happy Gang radio show. (CP Photo).

Former Member Happy Gang Composed Song on Malayan Hit Parade While Shaving

By ALAN WALKER

LONDON (CP) — Canadian Bobby Gimby was shaving in Singapore when he composed the current No. 1 song on the Malaya hit parade.

"I did it sort of for something to do," Gimby said in an interview as the recorded voices of 24 teen-aged Malayan girls flooded the room with Malaysia Forever, the world's first national pop anthem. Then the whole thing effervesced."

After Tunku Abdul Rahman prime minister of the Federation of Malaya, personally praised his song Gimby, 29-year-old public relations officer from Cabri, Sask., breezed into London to negotiate a Canadian and British market for the ditty.

"The Pied Piper of Canada," as Gimby is known in Malaya, worked in Canadian radio and television for years and is best known for his role in the CBC's Happy Gang radio show, discontinued in 1957.

He was in Malaya on a special assignment for a cigarette company shortly before the referendum on the Malaysia federation was held.

"Funnily enough, the song is a commercial," he said. "I've been writing advertising jingles for a long time, but this is the first one I've done trying to sell people on the idea of a united nation."

The Reverend Mother of the Marymount Vocational School supplied the choir.

"These young girls loved the song and sang their hearts out," Gimby said. "Then they started twisting to it. That killed me. But the Mother Superior said 'after all, this is 1962,' so I pulled out my horn and jived with it."

Government officials, expecting opposition to the move to unite the southeast Asian countries, realized the propaganda value of "Malaysia Forever" ("land of the free, marching as one, united for liberty, let's get it done") and it was played over Malayan radio constantly until the Sept. 1 referendum.

"Kids sang it in the streets," said the composer.

The vote favored the government's proposal for federation. The Tunku's announcement of the result was followed by the playing of Gimby's song.

"Your noble gesture in dedicating this tune to the new nation is most praiseworthy," the Tunku later wrote to Gimby. "It's a beautiful tune."

Gimby, here with his wife and 19-year-old daughter, said all profits from the recording will go to children's charities in Malaysia.

TAKES MEDICAL TESTS

SAN FRANCISCO (AP)—Willie Mays entered Mount Zion Hospital Tuesday for several days of medical tests, but said that "right now I feel fine."

The $90,000-a-year San Francisco Giants outfielder is taking the tests to try to learn why he collapsed during a September game in Cincinnati. He was in hospital for three days after the collapse.

Giants manager Alvin Dark has said that Mays collapsed simply because of mental exhaustion.

"You've got to be a ball player to know what kind of strain a pennant drive is," Dark has said, "especially for a player like Willie who always goes all out."

★ ★ ★ Tops MOTOR HOTEL

325 N. FRONT ST. (SOUTH OF THE CLOVERLEAF)

Invite you to try their

FOUR SEASONS ROOM

It's not too early to book for your

CHRISTMAS and NEW YEAR'S PARTIES

● WEDDING RECEPTIONS ● BANQUETS
● MEETINGS

You'll enjoy the delicious meals served in our

MAIN DINING ROOM

Charcoal Broiled Steaks a Specialty

Take advantage of our

HEATED INDOOR SWIMMING POOL

For Reservations Phone WO 2-5367

Belleville's Greatest Musical Event

THE CREATION

Presented by the

BRIDGE STREET UNITED CHURCH CHOIR

EASTERN ONTARIO STRING QUARTET

TORONTO SOLOISTS

MONDAY, NOVEMBER 5th

8.15 P.M.

BRIDGE STREET UNITED CHURCH

At the Belle

"The Student Prince," starring Ann Blyth, Edmund Purdom and the singing voice of Mario Lanza.

"The Student Prince," one of the world's most famous operettas, is one of Metro-Goldwyn-Mayer's most memorable CinemaScope and color musicals.

Ann Blyth, Edmund Purdom and the singing voice of Mario Lanza are the stars of this tune-filled tale of a handsome, young prince who, because of his impending bankruptcy of his country, is made party to an "arranged marriage" to a wealthy princess. As it turns out however, the princess finds her suitor somewhat less ardent than she had hoped for, in order to "humanize" him he is sent to Heidelberg University in the thought that the influence of his fellow students will take some of the stuffiness out of him. It works out all right, except that the princess who humanizes the prince is Kathie, the innkeeper's pretty niece. Forgetting his royal obligations the heir apparent is swept off his feet by Kathie, when unexpected complications arise.

Entertainment highlights include a glittering ball at the royal court and such colorful activities at Heidelberg as student rallies, a duelling scene to uphold the honor of an aristocratic student society, romantic moments against woodland settings, and a gala costume carnival.

There is hardly a moment in which a lilting Sigmund Romberg song doesn't add a lift to the action, among them the immortal "Deep In My Heart, Dear," "Golden Days," "Come Boys, Let's All Be Gay Boys," "Serenade" and the stirring "Drink, Drink, Drink" Also in the score are a number of traditional German songs and three numbers of Nicholas Brodsky and Paul Francis Webster — "Summer in Heidelberg," "I'll Walk With God" and "Endeared."

John Ericson, Louis Calhern, Edmund Gwenn and S. C. (Cuddles) Sakall have prominent roles with the stars of "The Student Prince."

JUNGLE ADVENTURE IN COLOR

Something has been added in the exhibition of Jungle Adventure in Technicolor and Cinemascope on the same program.

AT THE PARK — Jack Mahoney, as the screen's newest Tarzan, and Jai the Elephant Boy, join forces against a band of renegade white men determined to wipe out the beasts of the jungle in Metro-Goldwyn-Mayer's "Tarzan Goes to India" opening Thursday at the Park Theatre. Filmed in CinemaScope and Metrocolor, the picture was photographed entirely on location in India.

TV—Radio Column

Minor Corrective Surgery To Take Burr Out of Show

By CYNTHIA LOWRY

NEW YORK (AP)—Necessity may prove to be the mother of welcome dramatic invention as far as CBS' Perry Mason show is concerned.

Raymond Burr, who has played Erle Stanley Gardner's indomitable trial lawyer for five seasons, will enter a Los Angeles hospital for minor corrective surgery in December, the network announced. As a result, the company must make several shows during his convalescence without the star.

According to present plans, Paisano Productions which makes the weekly courtroom drama plans to sign big name guest stars, including Bette Davis, to substitute.

The unavoidable absence of Burr could have a salutary effect of boosting the program out of the format to which it has adhered through the years, including that weekly courtroom confession by the murderer—usually from a spectator's seat.

KEEP COMPATIBLE

Mrs. Gail Patrick Jackson, executive producer of the show, explained that the series is written in its unchanging form "to keep the characters and the stories as compatible as possible with the books."

"After all," she added, "Erle Stanley Gardner is still writing Mason books and they are enormously popular."

But without Perry in the show, there's the point in protecting Gardner's special who-dunit approach, and the writers might experiment. And the change should act as a tonic to the show's ratings, future shows —with Burr back in his role— might have a broader, less predictable base.

Recommended tonight:

Clear and Present Danger, news special about Cuba, NBC, 7:30-9 EST;

Perry Como Show, NBC, 8-10 —comedian Terry Thomas is guest star.

JOINS COACHING STAFF

WASHINGTON (AP) — Eddie Yost, veteran American League third baseman, was added to Washington Senators' coaching staff Tuesday. The 36-year-old Brooklyn native replaces Rollie Hemsley, who was released on the final day of this year's baseball season.

GOLDEN OPERETTA SERIES

ALL SEATS $1.00

ONE PERFORMANCE ONLY AT 8.15 P.M.

SIGMUND ROMBERG'S

STUDENT PRINCE

EDMUND PURDOM • ANN BLYTH

Thursday, Nov. 8 — "GREAT WALTZ"
Thursday, Nov. 15 — "NAUGHTY MARIETTA"

THURSDAY Belle FAMOUS PLAYERS THEATRE

Movie Column

Deafness Helped Make Good Actor of Michael Anderson

By BOB THOMAS

HOLLYWOOD (AP) — What makes an actor?

In the case of Michael Anderson Jr. deafness helped.

Mike, 19, seems to be well on his way. He's the lad who played the son of Deborah Kerr and Robert Mitchum in The Sundowners, one of the best—and most underrated—films in the last five years.

He'll be seen this winter as Hayley Mills' romance in Disney's new epic in Search of the Castaways. And he is leaving shortly for the Utah plains to play the young Saint James in The Greatest Story Ever Told.

Mike was totally deaf at 12. "It came on gradually," he recalled.

"People kept talking more and more quietly and I had to ask them to speak a little louder. It was always their fault, not mine.

"I finally realized that I was getting deaf when I was away at school. We used to have a lady read stories to us at bedtime. At first I sat on the opposite bed. Then I had to move to the end of the bed where she was sitting so I could hear her—then next to her. Once she spoke directly to me, and I heard nothing. That's when I realized what was happening."

BAD MASTOID CONDITION

Mike still wouldn't admit his infirmity. His mother found out about it when she found him listening to television with the sound turned high.

The boy was found to have a mastoid condition and an operation started him on the road back to normal hearing.

"But I had learned to get along in a silent world," he remarked.

"Deafness also taught me something I find of value in acting. Being unable to hear people speak, I had to judge them on their facial characteristics and how they moved.

He is the son of Michael Anderson, the British director of Around the World in 80 Days."

Deafness proved an asset for him as an actor but it also brought a drawback.

"My speech had gotten lazy, because I couldn't hear myself talk," he said. "I had to take lessons to improve my diction."

CJBQ Program Highlights

WEDNESDAY

2.30—Country Junction — The songs of folk, western and country artists with Bill Hodge.
8.05—The Fort and the City — A documentary on Victoria, B.C., recently celebrating its 100th anniversary as a city.

THURSDAY

8.30—News Roundup.
12.30—Noon News, interviews and features with the farm programs with Phil Hodge.
4.10—CBC Tide — The Dave Wood Orchestra from Halifax.
6.15—In The Sportlight — With Dick Beddoes.
9.00—Citizens' Forum — Across the Border — A discussion on American - Canadian relations.

THEATRE FEATURE TIMES

AT THE BELLE — "The Intern", Michael Callan, Cliff Robertson, James MacArthur, Suzy Parker, Haya Harareet, Anne Heath, Stefanie Powers, 2.10-7.10-9.25.

AT THE PARK — "The Miracle Worker", Anne Bancroft, Patty Duke, Victor Jory, 7.30-9.35.

Park

ENDS TONIGHT
ANN BANCROFT in
THE MIRACLE WORKER

STARTS THURSDAY

M-G-M presents in ST MONITOR Presenting the FIRST TARZAN SPECTACULAR!

ADDED FEATURE ATTRACTION

BOX OFFICE OPENS AT 6.30 P.M.
SHOW STARTS AT 7.00 P.M.

ALL THE YOUNG LOVES FROM THE SENSATIONAL BEST-SELLER!

2.00
7.00
9.10

BELLE FAMOUS PLAYERS THEATRE

SMOKE IN LODGE

Thurs. Mat. Only 2.00

COMING EVENTS

COMING TO STAGE, BILL DINO'S Flootorama, Friday evening and Saturday, 440 Dundas Street East.

HALLOWEEN DANCE, LADIES Auxiliary to Belleville Royal Canadian Legion, Legion Hall, Friday, November 2nd, 9 to 1. All welcome and the guests certainly invited, per couple, including free supper.

EUCHRE AND DANCE, MARYsville Parish Hall, Friday, November 2, Euchre 8.30 P.M., dancing till 1.30. Admission 75 cents. Refreshments served. Everyone welcome.

ORGAN RECITAL BY CELEBRATED Dutch Organist, Fefta Anna Christ Church, Roslington, Nov. 2 p.m. Compositions by Bach, Handel, Franck, Widor and Mulet. Admission.

BELLEVILLE Y.M.C.A. 80-YEAR Club Halloween Dance, Wednesday, Nov. 7th, 8.30 to 12 p.m. at Y.M.C.A. Dance instruction, dance, bowling or music. Everyone welcome.

LOCAL 562, CHURCH SERVICE, Shannonville Anglican Church, 3 p.m. Sunday, November 4th. Leader, Secretary Committee is invited.

ST. MARGARET'S ON THE HILL Evening Guild, Autumn Tea and Sale of Work, Thursday, November 8th, 2.30 to 5 p.m. Admission 25 cents. Everyone welcome.

TURKEY SHOOT HELD AT STIRling, 8 miles east of Belleville, requested and organized because of equipment derived from the previous shoots. Oven dressed turkeys, all calibre rifles. Shoots for open and peep sights respectively. All welcome. Every Saturday 2 to 11.30 p.m. 962-31-NT

TOMKEN BAY FARM HITS AGAIN! horses at Tom's County Gardens. Make it party time with a hayride at scenic Tomken Bay. For reservations call 968-6555.

ORGAN MUSIC AT WARING'S Inn, Wednesday and Friday nights; dancing afternoon and night. 83-tf-w-w-f

LADIES' CLUB SOCIAL EVENING every Wednesday, 218 Front Street. Euchre 8.30 p.m. Prizes on cover-all games. Admission 25 cents.

WOMEN OF THE MOOSE BOwl Social, Nov. 7, 8 p.m. Euchre at 8 p.m. 53 Victoria Ave. Inexpensive lunch. Proceeds for charity. 1231-ov-o-11

SCLA S.S. HOME AND SCHOOL Association meets Monday, November 5 at 8 p.m. in school auditorium. Film, "The Tree" followed by panel discussion. 1232-k2

COMING, ANNUAL HALLOWE'EN Hoedown, Wednesday, October 31. Fun event at the Quinte West County Gardens. Costume masquerade. Round dancing. Square dancing. 1229-k2

WANTED - MALE

CLASS "A" MECHANIC OR 3 CR 4 apprentices required. Apply Shop Foreman, Belleville Chrysler Ltd. Phone EX 5-2255 Belleville. 1231-tf-w-f-m-s Oct. C30-31

CHEF AND SHORT ORDER COOK

Capable of managing if necessary. Give full particulars in first letter as to age, marital status, experience and wages expected. All letters will be held strictly confidential.

APPLY BOX 34, ONTARIO INTELLIGENCER. C31-28

SALESMEN

DUE TO THE INCREASED VOLUME OF SALES ON OUR STATION STREET LOT WE FIND IT NECESSARY TO HIRE 2 MORE SALESMEN.

EXPERIENCE PREFERRED BUT NOT NECESSARY

for Personal Interview Contact

DOUG. HEDGER, SALES MANAGER

Carl Jones Motors LIMITED

145 STATION STREET C30-31

AUTO MECHANIC REQUIRED for Volvo-Sales Dealer. Modern experience not necessary. All benefits. The wages for this job need. Apply Rose Motors Ltd. 1231-tf-w-f-m-s Oct.

TWO FULLY QUALIFIED TV technicians required. Phone 968-3463 for 2 years domestic experience. Apply in person or by letter to Carl Everett's Television, 90 A 2462. C32-31

WANTED - FEMALE

BABY-SITTER TO MIND CHILdren in children's home, 5-day week. Apply 208 Dundas East. 1231-tf

RELIABLE WOMAN TO BOARD pre-school-age children in Belleville area. Telephone Frankford 9-2106. 1231-k2

STORE MANAGERS AND SALES ladies for Women's Wear chain. Apply Quinte Mall. C30-tf

AGENTS, CLUBS, ETC. SELL Canada's finest Christmas cards. Over 300 items including Religious, Everyday and Personal cards. Wrap, Toys and Novelties. Prompt Service. For colored catalogue and samples write Regent Greeting Cards Ltd., 1233 King St. East, Hamilton, Ont. C30-tf-w-f-m-s

HOUSEKEEPER AT SANDBAY Camp, 2 adults. Good job for right party. No objection to woman with child. Write Mrs. Wesley Orson, R. R. 2, Consecon, Ont. Phone Barry's Bay 613-756-3-3. 1217-tf-w-f-m

A. & W. DRIVE-IN REQUIRES 2 waitress and 2 car hostess. Apply Mr. Winters, A. & W. 312 Dundas Street East, between 11 a.m. and 2 p.m. or 9.30 p.m. and 2 a.m. C30-31

SALESLADY FOR LADIES' wear. Experience preferred. Full time position. Apply in person, Milroy Shop, 287 Front Street. C32-tf

WANTED MALE OR FEMALE

WELL ESTABLISHED BLOCKS now serviced by Belleville and district men of fine ethics. High income for right men. Write Box 1, Belleville Intelligencer, giving full information or now unemployed and how you can earn $5,000 yearly. Ltd. 36 Point Crescent, Kingston, K. 7. Ontario. C30-31

AGENT WANTED

WITH JTO, AN AGGRESSIVE growing company. Our JTO products are easy sold, soon-repeat items with generous profits. We train personally. With 40% commission on Starter Kits, plus weekly bonuses, $20.00 minimum weekly income. $200.00 minimum monthly income. Write today stat. plan. JTO, Dept. 2 3150 St. Hubert, Montreal.

ACCOMMODATIONS WANTED

FRENCH STUDENT WOULD LIKE room and board or board or room. Prefers to live with French speaking family. Box 35, Outside Intelligencer. C30-31

UNFURNISHED HOUSE, OR apartment, with 3 bedrooms near school, urgently required by responsible family. Write Box 2, Ontario Intelligencer. C30-31

EMPLOYMENT WANTED

GENTLEMAN DESIRES TEMPORary employment. Qualified typist, accounting, filing. Will try anything. Telephone 962-2862. C30-31

QUALIFIED TO DO ANY PHASE of office work, bookkeeping, payroll, dictaphone, calculating machine, typing and filing. Available December 1. Write Box 3, Ontario Intelligencer. C30-31

CHAIN SAWS AND GASOLINE engines repaired. 23 Sinclair Street. C30-tf

KEEP TEMPER IN YOUR SAWS. Installing Saws, Gumming and sharpened. God job guaranteed. Phone 962-2862. C30-31

CARPENTRY, ALTERATIONS, kitchen cupboards, tile floors, roofing, concrete work chimney repairs, painting and decorating. Phone 962-2862. C30-31

CARPENTRY, PAINTING, CEMent work or what have you? Reasonable rates. Free estimates. Wo 8-7180. C2-tfn

PAINTING AND FLOOR LAYing, small carpentry, alterations and repairs. Phone 962-2862. C30-31

WANTED

USED DUO THERM OIL HEATers. WE pay cash. Bill Dafoe Fuels, 962-2862. 1231-tf-w-f-m-s

WE WILL PAY CASH FOR YOUR piano. Phone WO 8-4408 Stirling Supply. 813-tf-w-f-m-s-o-f

APPROVED EAST END HOUSEkeeper School can accommodate two students. Phone 968-3131 or 313-4195. C30-31

WORK FOR BACK HOE. PHONE 962-2862. C30-tf

1,000 BALES OF GOOD HAY. Delivered in 20 ton lots. Phone Brock. Ontario. Phone 778-3479. 1231-k2

USED TYPEWRITER, IN GOOD condition, wanted by Belleville hockey shoulder pads and shin guards. Phone 962-6117. C30-31

ONE SET OF SCAF OFFICER'S Dress Uniform, size 40-42, in good condition, also 40-42, No 2-7168 after 5 p.m. C30-31

SEWING OF ALL KINDS. DRESSmaking, alterations, children's clothes, alterations and repairs. Phone 962-6777. C30-tf

WANTED TO RENT FARMS, homes, industrial. Manager for Foxboro, WO 8-6784. C16-tfn

CASH FOR YOUR FURNITURE or surplus stock. We have buyers waiting. Phone Sales & Auction Barn, 962-2111 weekly. C30-tf

REAL ESTATE WANTED

PRIVATE BUYER IN MARKET FOR QUALITY BUILT BUNGALOW IN GOOD LOCALITY. PRIME BRICK, ATTACHED GARAGE, LANDSCAPED. CASH WITHIN 30 DAYS. 1231-tf

BOX 87, ONTARIO INTELLIGENCER.

WANTED, PIANOS IN EXchange for furniture or cash. F. M. Barrett Piano Co. C32-31

WE NEED HOUSES TO SELL. If you are thinking of selling your home, we have buyers. For quick action call W. J. McCormick Realty Ltd., 962-2193 or WO 8-6367. F2-tf

HAVE YOU BEEN SELLING OR BUYING? Please call Hamilton Real Estate Board for fair and friendly service. WO 8-2262. C29-31

ROOM AND BOARD

2 BRIGHT ROOMS WITH BOARD for 2 girls. 962-6049. C29-31

ROOM, BOARD IF DESIRED, for 2 persons after 4.30. C32-tf

ROOM AND BOARD. WO 8-6427 after 5 p.m. C30-31

ROOM AND BOARD EAST HILL, residential. Phone WO 8-6428. C26-tf

TO LET

$10.00 WEEKLY

3 Rooms and Share Bath Immediately Available Newly Decorated

JOYCE REALTY

WO 8-5326

WE HAVE HEATED APARTments, Bachelor, 1 and 2 bedroom and sleeping rooms available. Phone 962-2862 or unfurnished WO 8-7632 or WO 8-2415. 01-tfn

UNFURNISHED APARTMENT. Suitable 1 or 2, newly decorated. Well heated. Low rent. Phone 962-2862 or WO 8-2415. C30-tf

SINGLE ROOM, WEST HILL, With meals if desired. Parking. WO 8-3364. C30-31

TO LET

3-ROOM APARTMENT, PRIVATE entrance, heated, $70 monthly. Phone WO 8-6041 or WO 8-2652. C117-tf

NICELY FURNISHED BEDROOM for gentleman. WO 8-6427. C30-31

A HOME AWAY FROM HOME. 2 and 3 bedroomed flats. Suitable for new married couples or business people. Phone WO 8-6041 Ltd., 36 Point Crescent, Kingston, K. 7, Ontario. C30-31

AGENT WANTED

WITH JTO, AN AGGRESSIVE growing company. Our JTO products are easy sold, soon-repeat items with generous profits. We train personally. With 40% commission on Starter Kits, plus weekly bonuses, $20.00 minimum weekly income. $200.00 minimum monthly income. Write today stat. plan. JTO, Dept. 2 3150 St. Hubert, Montreal.

ACCOMMODATIONS WANTED

FRENCH STUDENT WOULD LIKE room and board or board or room. Prefers to live with French speaking family. Box 35, Outside Intelligencer. C30-31

UNFURNISHED HOUSE, OR apartment, with 3 bedrooms near school, urgently required by responsible family. Write Box 2, Ontario Intelligencer. C30-31

CHAIN SAWS AND GASOLINE engines repaired. 23 Sinclair Street. C30-tf

KEEP TEMPER IN YOUR SAWS. Installing Saws, Gumming and sharpened. God job guaranteed. Phone 962-2862. C30-31

CARPENTRY, ALTERATIONS, kitchen cupboards, tile floors, roofing, concrete work chimney repairs, painting and decorating. Phone 962-2862. C30-31

CARPENTRY, PAINTING, CEMent work or what have you? Reasonable rates. Free estimates. Wo 8-7180. C2-tfn

PAINTING AND FLOOR LAYing, small carpentry, alterations and repairs. Phone 962-2862. C30-31

WANTED

USED DUO THERM OIL HEATers. WE pay cash. Bill Dafoe Fuels, 962-2862. 1231-tf-w-f-m-s

WE WILL PAY CASH FOR YOUR piano. Phone WO 8-4408 Stirling Supply. 813-tf-w-f-m-s-o-f

APPROVED EAST END HOUSEkeeper School can accommodate two students. Phone 968-3131 or 313-4195. C30-31

WORK FOR BACK HOE. PHONE 962-2862. C30-tf

1,000 BALES OF GOOD HAY. Delivered in 20 ton lots. Phone Brock. Ontario. Phone 778-3479. 1231-k2

USED TYPEWRITER, IN GOOD condition, wanted by Belleville hockey shoulder pads and shin guards. Phone 962-6117. C30-31

ONE SET OF SCAF OFFICER'S Dress Uniform, size 40-42, in good condition, also 40-42, No 2-7168 after 5 p.m. C30-31

SEWING OF ALL KINDS. DRESSmaking, alterations, children's clothes, alterations and repairs. Phone 962-6777. C30-tf

WANTED TO RENT FARMS, homes, industrial. Manager for Foxboro, WO 8-6784. C16-tfn

CASH FOR YOUR FURNITURE or surplus stock. We have buyers waiting. Phone Sales & Auction Barn, 962-2111 weekly. C30-tf

REAL ESTATE WANTED

PRIVATE BUYER IN MARKET FOR QUALITY BUILT BUNGALOW IN GOOD LOCALITY. PRIME BRICK, ATTACHED GARAGE, LANDSCAPED. CASH WITHIN 30 DAYS. 1231-tf

BOX 87, ONTARIO INTELLIGENCER.

WANTED, PIANOS IN EXchange for furniture or cash. F. M. Barrett Piano Co. C32-31

WE NEED HOUSES TO SELL. If you are thinking of selling your home, we have buyers. For quick action call W. J. McCormick Realty Ltd., 962-2193 or WO 8-6367. F2-tf

HAVE YOU BEEN SELLING OR BUYING? Please call Hamilton Real Estate Board for fair and friendly service. WO 8-2262. C29-31

ROOM AND BOARD

2 BRIGHT ROOMS WITH BOARD for 2 girls. 962-6049. C29-31

ROOM, BOARD IF DESIRED, for 2 persons after 4.30. C32-tf

ROOM AND BOARD. WO 8-6427 after 5 p.m. C30-31

ROOM AND BOARD EAST HILL, residential. Phone WO 8-6428. C26-tf

TO LET

$10.00 WEEKLY

3 Rooms and Share Bath Immediately Available Newly Decorated

JOYCE REALTY

WO 8-5326

WE HAVE HEATED APARTments, Bachelor, 1 and 2 bedroom and sleeping rooms available. Phone 962-2862 or unfurnished WO 8-7632 or WO 8-2415. 01-tfn

UNFURNISHED APARTMENT. Suitable 1 or 2, newly decorated. Well heated. Low rent. Phone 962-2862 or WO 8-2415. C30-tf

SINGLE ROOM, WEST HILL, With meals if desired. Parking. WO 8-3364. C30-31

TO LET

3-ROOM APARTMENT, PRIVATE entrance, heated, $70 monthly. Phone WO 8-6041 or WO 8-2652. C117-tf

NICELY FURNISHED BEDROOM for gentleman. WO 8-6427. C30-31

A HOME AWAY FROM HOME. 2 and 3 bedroomed flats. Suitable for new married couples or business people. Phone WO 8-6041 Ltd., 36 Point Crescent, Kingston, K. 7, Ontario. C30-31

UPSTAIRS, HEATED APARTment, Private entrance. Good location. $75 monthly. Phone WO 8-3636 after 4.30. C27-tf

TWO 4-ROOM HEATED APARTments, Dundas Street at Quinte Mall. C30-tf

NEW 3-BEDROOM BASEMENT bungalow on Sinclair Drive. Stove, refrigerator, heating supplied. Available November 1. Phone WO 8-6477 after 5.30. C29-31

3-BEDROOM APARTMENT, ON Bridge Street. Stove, refrigerator supplied. Phone WO 8-6428. C30-tf

TO MIDDLE AGED LADY, ONE sunny comfortable furnished room. Private entrance. Adelaide. Apply Box 100, Ontario Intelligencer. C30-31

3-BEDROOM APARTMENT, 6-8 Trent Road. Stove, refrigerator supplied. Phone WO 8-6477 after 5.30. C29-31

3-ROOM HEATED APARTMENT and private bath, heavy duty washer, hydro and heat supplied. Apply 87 Emily Street. C30-31

MODERN APARTMENT, 3 ROOMS and bath. Utilities paid. WO 8-6428. C30-tf

3 BEDROOMS, LARGE LIVING room, dining room, refrigerator, heavy wiring, private entrance, $85. Belleville 962-6117 after 5.30. C30-31

3-ROOM APARTMENT, KITCHEN and small bed-sitting room. Furnished and heated. WO 8-6428 after 5. C30-tf

COMFORTABLE FURNISHED heated bedroom. East Hill, WO 8-6428. C30-tf

AVAILABLE NOVEMBER 1. Modern, Newly decorated, 10 minutes from town. Garage. Stove optional. New 4-piece bath. WO 8-6477 after 5.30. C29-31

3½-ROOM AND BOARD BATH. Private entrance. Available November 15. $90. WO 8-7334. C30-31

2-ROOM UNFURNISHED APARTment. Heated, ground floor, shower, heavy duty washing, hydro paid. Apply 87 Emily East Mntrs, WO 8-3781. C29-31

4-ROOM UPPER APARTMENT. Heated. Private entrance. Hydro, conveniences. Available November 1st. $80/87, or $77 Sidney Street. C29-tfn

MODERN HEATED BACHELOR apartment on Hastings Drive. Private bedroom, kitchen, living room, heavy duty washer. WO 8-2967. C31-tf

NICELY FURNISHED HOUSEkeeping room. All conveniences, $10 weekly. Phone 962-6117. C31-tf

4-ROOMED FURNISHED DISEstated cottage, Redcherville. WO 8-2716. C30-tf

3-MALL SELF - CONTAINED apartments. West side. Phone WO 8-6428. C30-tf

3-BEDROOM HOUSE, GARAGE. $85 monthly. Phone WO 8-6428 after 5 p.m. C30-tf

3-BEDROOM HOUSE, GARAGE. 281 Ann. Immediate possession. $125 per month. Phone WO 8-6428. C30-tf

WRIGHT AVENUE 3-BEDROOM BUNGALOW $110 Monthly Heated WO 2-1929

C30-31

3-BEDROOM HOUSE FOR RENT. $88.50 monthly. Phone WO 8-6428. C30-tf

LARGE BRIGHT HOUSEKEEPING room. Private bath and entrance. Apply Victoria and Grey, WO 8-2415. C30-tf

3-ROOM HOUSE, LOVELY LARGE lot. Garage included. Waterford. Rent 90. Occupancy November 1. WO 2-1433. C32-tf

FURNISHED ROOM, WITH OR without housekeeping privileges. On bus stop. WO 8-6429. B23-tf

APARTMENTS AND HOUSES TO LET Various parts of Belleville. Office 247 Dufferin Ave. C30-tf

ROOM FOR NEAT GENTLEMAN. Well furnished. New home. Carpark. Refrigerator. Own entrance. WO 8-2431. C32-tf

AT ST. AGNES MANOR, 128 Bridge Street, 3-bedroom apartment, heated, large living room, $75. WO 8-1166 between 5 and 6. C30-tf

HOUSEKEEPING AND BACHelor apartments and rooms completely furnished, heated and clean. Private bath, shower, bath room and parking. Nine inch mattress. C30-tf

FOUR-ROOM, GROUND FLOOR apartment. Immediate possession. Apply Victoria and Grey Sts. WO 8-2415. C30-tf

UNHEATED, UNFURNISHED, 5-room, large apartment. Immediate possession. WO 8-3556. C32-tf

3-BEDROOM HEATED APARTment, Dundas Street East. Hydro, heavy duty washing facilities. $110 monthly. Immediate possession. phone WO 8-2417. C26-tf

3-ROOM, UNFURNISHED, UNheated lower apartment. Private entrance. Hydro available. $40. WO 8-4632. C29-31

3-ROOM, NEWLY DECORATED. New furniture. Downtown Belleville. Suitable for couple, or girls, for business girl. WO 8-6568. C30-31

TWO 3-BEDROOM, UNFURNISHED apartments, $90 monthly. 1 West Moira Street. WO 8-6999. C6-tf

4-ROOM UPSTAIRS APARTment. Immediate possession. Apply Victoria and Grey Sts. WO 8-2415. C30-tf

APARTMENT, EAST HILL, CENTral location. Heated. Heavy duty wiring. Gas heating. Private entrance. Apply 87 Emily Street. C29-tfn

UNFURNISHED APARTMENT. Modern 3-room apartment. Tile floors. Heavy duty wiring. Private entrance. Available November 1. WO 2-2924. C29-31

RENTALS, MARSHALL REAL Estate, 962-2193 or WO 8-6367. C30-tf

3-ROOM APARTMENT, HEATED. Immediate possession. WO 8-6111. C30-tf

CLASSIFIED ADVTS.

TO LET

3-BEDROOM HOUSE, EAST HILL. Immediate possession. Lease. $120 monthly. Phone, Quinte Intelligencer. C31-31

AVAILABLE DECEMBER 1st. room small heated private upstairs apartment. Stove and refrigerator. Hardwood floors. Phone WO 8-6428. C31-tf

FURNISHED ROOM, NEAR SUB Post Office. Phone WO 8-2918 after 5 p.m. C30-tf

1-BEDROOM APARTMENT and one 3-bedroom apartment. Heated. Available December 1. Downtown location. WO 8-2662. C30-31

ROOM, WEST HILL, CLOSE TO Bus. Suitable for Student. Home privileges. Phone WO 8-6428. C30-31

TWO FURNISHED BEDROOMS. Near hospital. Call after 5 p.m. WO 8-2496. 132 Bleecker. C30-31

AVAILABLE DECEMBER 1st Heated, Unfurnished, 4-bedroom APARTMENT 1st Floor, Veranda With Garage — $90.00 190 GEORGE STREET WO 2-2902 C31-31

ONLY $45 MONTHLY for this 3-room, completely self-contained, heated APARTMENT central location on East Hill. This apartment is newly decorated and recently decorated. WO 8-9986

MODERN 1-BEDROOM APARTment. Heated. Private entrance. Immediate possession. Apply 87 Emily Street. WO 8-6428. C30-tf

MODERN 3-BEDROOM APARTment. Unheated. Immediate possession. Apply 87 Emily Street. WO 8-6428. C30-tf

4-ROOM UPSTAIRS APARTment. Unheated. Immediate possession. Apply 87 Emily Street. WO 8-6428. C30-tf

3½-ROOM GROUND FLOOR apartment. Heated. Private entrance. Bridge Street East, equipped with stove, refrigerator, automatic laundry facilities. Ideal for couple. WO 8-7876. WO 8-6428 after 5. B13-tf

MODERN CENTRALLY LOCATED office space. Ground floor, Block Front Street. Centrally heated. Inspection can be arranged by calling.

D. J. WHALEN Real Estate Broker

229 FRONT STREET WO 8-2262 F12-w-f-m-s-o-tf

TWO 3-ROOM DUPLEX APARTments with garage. Unheated. Immediate possession. Available. $42.50 monthly. WO 8-6428. C30-tf

3-ROOM APARTMENT, HEATED. Private entrance, heavy duty wiring, heated, hot water supplied. Apply 87 Emily Street. WO 8-6428, 8 to 5.30. C30-31

2-BEDROOM APARTMENT. Newly decorated, 2nd floor, large living room, kitchen, private entrance, heavy duty wiring, heated, hot water supplied. WO 8-6428 between 8 and 5.30. Available November 1. C30-31

2 ROOMS AND BATH, WITH duplex, private entrances, unheated. Apply 199 Station Street. C30-tf

TWO-ROOM OFFICE SUITES. Front Street. Heated and decorated. Apply Victoria and Grey, WO 8-2415. C30-tf

ONE FURNISHED BED-SITTING room, kitchen facilities. Located on East Hill. Hydro and heat supplied. WO 8-6822. C30-tf

ADULTS ONLY, 3-ROOM SUITE. Oil heated. Central. WO 2-2333 C5-tf

BACHELOR APARTMENT, PLUS 1 and 2 bedroom apartments available for 1 or 2 persons. Dragon Motel, 276 Dundas Street East. WO 8-8186 C29-tf

TO LET, GARAGE SPACE, MASONIC of John and Dundas, WO 8-2431. C32-tf

3-BEDROOM APARTMENT, unheated. Close to downtown. $80 monthly. WO 8-9988. S22-tf

THREE BEDROOM APARTMENT, between Belleville and Trenton. Victoria Avenue. Four living rooms, living room and dining room, small kitchen, hardwood floors. This apartment is bright and clean and has been built for immediate occupancy if desired. Apply 87 Emily Street. Immediate occupancy. 01-tf

MODERN, HEATED, SELF-CONtained, 1-bedroom apartment, 4-piece bathroom, patio. $75. WO 8-3231. C24-tf

FOR SALE

PREPARE FOR WINTER INSTALL YOUR ENGINE HEATERS NOW from $5.79

30 Day Free Charge Account CANADIAN TIRE WO 8-6701

TAP SHOES, SIZE 12; BOY'S Skates, size 4; girl's skates, chrome table, chairs; Tonka toys; dishes with matching set. 962-3861. C30-31

BOYS, WINTER COAT, DRACON, 13-14 years; wool dress, size 16; girl's coat, 3-6 years; also G.E. hood. WO 8-6564. C30-31

BOY'S WOOL JACKET; 2 BOY'S coats; Scout uniform dresses; size 10-12. WO 2-2924. C30-31

FALL SPECIAL SERVICE CALL $2.75. A. & R. Radio and TV Service. WO 8-6111 or WO 8-2431. C29-tf

THREE TELEVISIONS, RECONditioned. Several makes and models. Low down payment. Easy terms. Booth Radio and TV, 170 Front Street. C30-tf

NEW BEDROOM SUITE, GREY Formica, 5 pieces. Sacrifice. WO 8-6538 after 5 p.m. C30-31

ONE 30-INCH PROPANE GAS stove, good condition; also man's bicycle, 3-speed, 19-inch set. Like new. WO 8-5812. C31-31

MANUFACTURERS' CLEARANCE Baby cribs, toy boxes, youths' bicycles, tricycles, juvenile furniture, night lights, etc. No down payment. Terms to suit you. Radio and TV, 170 Front Street.

RUSSEL TREES SHRUBS, EVERgreens. Bulbs, perennials. Fruit stock Quinte Nurseries, 2 miles west Belleville Trent Road. WO 8-7223 C27-tf

2000 CHRISTMAS HENS, 8c EACH each. WO 2-2768. C31-31

MAGNAVOX ORGAN, SEA-MASTER calendar automatic watch, 14 karat gold. Phone WO 8-6111 after 5. New condition. Sacrifice $100. WO 8-2431. C30-31

ONE QUAKER OIL COOK STOVE. WO 2-1827. C31-31

ONE SUPER CORNER CHINA CABinet, walnut finish; one chesterfield suite, tapestry; one occasional table; antique fernery; one bedroom suite. Phone Mrs. Middleton Park, Trenton. C31-31

223 CHOICE HEREFORD AND Durham steers, 1½ year old steers and heifers. 20 extra good heifers to freshen in spring. Sale Wednesday, November 7 George Moore, Phone 778-2313, Havelock. We C31-32

SHOTGUNS, AMMUNITION, hunting licenses, fishing tackle, guns, scopes, sights, custom gunsmithing. Sales & Service. 427 Bridge East. A15-tf

ONE 2-TON G.M.C. VAN BODY truck, 16 feet; one 3-ton International truck, 12 foot; one 2-ton Ford panel truck; one walk-in delivery truck. Apply 87 Emily East. Hy. C31-tf

FALL CLOTHING AND SHOES for men, women and children. Also a full line of work shoes and work clothing. Ap15-tf

ONE USED ACCORDION. IN good condition. WO 8-2662. C32-tf

FENDER DUO-SONIC ELECTRIC guitar, with case. WO 8-3074. C29-31

SET OF CANADIANNA EGGS, Clopedia, almost new, WO 8-3074. C29-31

COMPLETE SNACK BAR EQUIPment. Grill, deep fryer, Silvercraft Glasspred 6-4439 Picton. C30-31

POOL TABLE, MEDIUM SIZE. $150. WO 2-0906. C29-31

Kenmore Push-button Automatic ELECTRIC RANGE 10-ft. REFRIGERATOR With Large Freezing Compartment Excellent Condition

MIMEOGRAPH MACHINE

Just the machine for small business, advertising or Church bulletins. Prints 2 colors at once. Only $125.00 cash.

50 AUBURN STREET WO 2-4981 C30-31

CLEARANCE

20-ft. Used All Channel TV AERIALS

Fully Reconditioned

New Lead-In Wire

GUARANTEED

PRICED TO SELL

FINKLE ELECTRIC

*24 PINNACLE ST — WO 8-5321 F3-w-f-m-s-tf

Chain Link Fence

SOLD AND ERECTED BY

MACKENZIE FEEDS LTD.

47 SOUTH FRONT ST. WO 8-5541 C17-tf-w-f-tf

SPARK PLUG CABLE SETS

For Most Cars and Trucks

$1.85 to $5.90

3% CASH DISCOUNT COUPONS

CANADIAN TIRE WO 8-6701 C30-31

POTATOES

Ontario No. 1 Excellent Table Stocks 75 lb. Bag $2.00

LARGE CABBAGE

$1.00 Dozen

FAIR'S

1 Mile East of Belleville Kingston Rd.

FOR SALE

ONE 6-PIECE RED VELVET living room suite, like new; white enamelette bunk, size 3; maple-wine coffee table; 2 end tables; 2 bed and suit, size 12. WO 8-2662. C30-31

GIRL'S BROWN CORDED JACKet, size 14, $5.00; baby's white corduroy, new, size 7½, $4.00; girl's white fur jacket, reversible, size 12, $3.00; white fur coat, size 6, $3.00; Cub Scout uniform, size 12, $2.00. WO 8-6564. C30-31

OIL BURNER, GAL. TANK, 200 gal. complete, hot water tank, complete with insulated jacket and immersion heater. WO 8-2662. C30-31

RECONDITIONED MARCONI 4-tube, 3-band radio combination. Only $39.95. Booth Radio and TV, 170 Front Street. C30-tf

FOR CHRISTMAS GIFTS THAT ARE USEFUL AND BEAUTIFUL TRY ALUMINUM

WINDOWS, DOORS, GRILLS, RAILINGS, DECORATED COLUMNS, DOOR INITIALS & NUMBERS

Time Payments Arranged NO PAYMENT DUE UNTIL JANUARY, '63

Order Now — Will be Held for Christmas Installation

WIN-RAY WINDOW AND DOOR SALES WO 8-9774 C30-31

KINGSTON PROVISIONERS Limited, 1962 Fall Catalogue. Your own menu. Food and freezer specialists. Call Bill Crowley. Why not, call WO 8-5873 now for appointment. C30-31

1,800-LB. FISCHERON GELDING. Quiet, safe. WO 8-6111. C30-31

SKATES, NEW AND USED. Exchange, Skates sharpened. Stephen Licence Co., 218 Front Street. C11-tfn

BICYCLES ARE OUR BUSINESS. Sales and Service. Cooper's Key Corner, 962-2115 Belleville. O1-tfn

1 RECONDITIONED C.C.M. 242 lux tricycle, 20" wheel, $9.95. Booth Radio and TV, 170 Front Street. WO 8-6701 C30-tf

ONE GIRL'S BIKE, 11½ YEARS old, $175 for quick sale. WO 8-6564. C30-31

BLACK YEARLING PONY, Reg. 12.2 hands, $200. WO 8-2327. C29-31

FLOWERS ARRANGED FOR parties, hospital, weddings. Also corsages. Phone Mrs. Hall, 962-6339. C30-31

1958 FORD 2-DOOR HARDTOP, 352 Interceptor motor, Holley 4-barrel carburetor, Warkentin's Gearset, 3.89 Aluminum rear end. Jr62 Kelly's Sport Shop WO 2-4562

HEAVY PLATE HITCH, 2 x 5 feet. Suitable for loading frame, $75 or best offer. Apply 153 Dundas East. C30-31

HUNTERS, SNOWMOBILE OR dog sled. Single track, 20 inch 6 mod. sled or snow; also low bed trailer. Phone Foxboro, 613-473-4115 Madoc. C30-31

ALUMINUM STORM AND SCREEN doors, full inch thick, $23. Aluminum storm windows, $18. Free installation. M. Morse, WO 8-2431. C30-tf

YELLOW SEMI-FORMAL WORN once. Size 14. Phone WO 8-9589. C30-31

FRONT END ALIGNMENT and wheel balancing. Expert service. John Deere Dealers, Ontario. Zelina Ltd., Coleman Street, WO 8-2662. J27-tf

'60 G.M.C. HALF-TON, A1 CONDItion. $1,200. WO 8-3074. C29-31

SELECT USED CARS

1958 CHEVROLET BEL-AIR SEDAN V-8, Automatic, Radio, Heater $1,295.00

1956 OLDSMOBILE SUPER 88 A.T., Radio, Power Brakes and Steering $795.00

1956 BUICK SPECIAL SEDAN $595.00

1956 NASH AMBASSADOR Automatic $695.00

1956 FORD STATION WAGON $695.00

1955 NASH RAMBLER Radio $595.00

$10.00 DOWN 90-30 GUARANTEE

C. R. CLAPP & SON

138 FRONT STREET BELLEVILLE

Rambler — Sales — Austin C31-31

REAL ESTATE FOR SALE

THE CHANCE OF A LIFETIME TO OWN YOUR OWN HOME

Not a Pre-fab But Custom Built with "Trend of the 60's" Design

We'll build your choice to the stage of completion you can afford — Basic — Completed — Decorated. Let us show you all the details of our local skilled craftsmen under expert supervision — Act Now.

NO MONEY DOWN PAYMENTS LIKE RENT

CHISHOLMS (ROSLIN) LTD. Phone Tweed 190 M16-31

3-BEDROOM BRICK BUNGALOW, MOVING OVERSEAS. INCOME property. Close to separate and public schools. Rents for $140 monthly. Priced $18,900. Box 2 Ontario Intelligencer. C28-1w

REAL ESTATE FOR SALE

JUST LISTED: 4-bedroom 2-storey brick home within walking minutes to your business — this you can afford!

$13,900

YES we know the taxes are high but you must see this rug brick bungalow, before you make your final decision. Centrally located.

DOROTHY

Marshall REAL ESTATE BROKER

20 MacDONALD GARDENS WO 8-2262

Mrs. Lougheed — WO 8-2383
Mrs. Edwards — WO 8-7650
Mrs. Way — WO 2-4547 C29-31

3 Bedroom Home AND Choice Lot FOR ONLY $300. DOWN AND $69. per month

You receive a Rothwell-Perrin precision built packaged home as on display at our cluster — with full basement and completely closed in, plus $2,500 for owner to arrange mechanical sub trades. Owner to do own interior carpentry work.

Rothwell-Perrin Precision Built Homes

DISPLAY COURT ON THE FOXBORO ROAD

WO 8-6784

PRICE REDUCED

for immediate sale. This is a new home never lived in. Completely decorated. 3-bedroom bungalow with dining room, beautiful large kitchen. Attached self-contained apartment with storms and screens. N.H.A. Financing.

BLEECKER AVENUE

3-storey solid brick. Separate formal dining room, lovely large modern kitchen, 3 twin-sized bedrooms, 4-piece tiled bath. Oak and tile floors throughout. There is also a self-contained apartment. One open mortgage. Your down payment may do.

$9,500. FULL PRICE

Near Northern Electric Company. Modern 3-bedroom home. Low down payment. Terms to suit.

D. T. STORK Real Estate Broker

Member Belleville Real Estate Board

338 PINNACLE STREET WO 8-2748

EVENINGS WO 8-3364 C31-32

REAL ESTATE FOR SALE

GORDON WOODS
Real Estate Broker
Member of the Belleville Real Estate Board
180 FRONT STREET
BELLEVILLE
WO 8-6471

HALLOWE'EN SPECIALS POPCORN AND APPLE CIDER

for all the kiddies served in the large recreation room of this clay brick bungalow, 3 bedrooms, separate dining room, 3 years old, fully decorated, landscaped with stone planters. A real family home.

TRICK OR TREAT

It's no trick but all treat to inspect this fine country bungalow just west of the city on a large lot 100 x 150, with taxes just $96.00. Full price $9,200. This home features large living room with wall-to-wall broadloom, 2 large bedrooms, 4-piece tiled bath, lots of water.

GOBLINS AND ELVES

your little folk as well as the parents can enjoy the advantages of a new home. Why buy everything second handed? We offer the most for the least money in a new home. Low downpayments.

OFFICE: WO 8-6471
OPEN 'TIL 9 P.M.
IF NO ANSWER CALL
GORDON DETLOR — WO 2-4174
GORDON WOODS — WO 2-8217
W. J. MILLER — WO 2-3000

STIRLING

3-bedroom, frame, recently remodelled. $8,500.00. Your down payment may do!

NORTHPORT

2-storey home, suitable for duplex Excellent condition. $12,000.00. Make an offer!

ALFRED DRIVE

3-bedroom, tri-level, brick home. Complete with broadloom. $16,500.

PARROTT DRIVE

3-bedroom, brick bungalow, 3 years old. $13,900.00. Down payment $2,500.00.

BRADGATE ROAD

3-bedroom, brick bungalow, fireplace, storms and screens. Immediate possession. $15,700.00.

DUNBAR STREET

Brick and frame home, 3 bedrooms. Down $1,500.00 Price $13,900.00.

D. J. WHALEN
Real Estate Broker
329 FRONT STREET
BELLEVILLE
OFFICE: WO 2-4539
— Representatives —
MRS. ARMSTRONG — EX 8-7158
MRS. J. BOWERMAN—WO 2-1216
MR. H. WILKINSON — WO 8-5234
O30-2t

C. D. CROSBY
INSURANCE AND REAL ESTATE LIMITED
BROKERS
42 BRIDGE STREET EAST
DIAL WO 8-6411
BELLEVILLE - ONTARIO

FOXBORO ROAD

3-bedroom ranch style brick bungalow with a large living room kitchen with dining area, forced air oil heating, carport, utility room, 4-piece bath with vanity, situated on a lot 65 x 282'. Full price $13,000.00 with terms.

JUST A STEP TO DOWNTOWN

One of the handiest locations on the west side. 3-bedroom, 2-storey home with a living room, dining room and kitchen, large corner lot, close to schools and churches. Save money on your car expenses. Phone today. Full price $11,900.00.

LARGE FAMILY?

Then take a look at this 5-bedroom home on Foster Ave. A low down payment of $1,500.00 and the monthly payments are reasonable. If you have a large family and want a low cost home in a good location, it will pay you to inspect this seldom offered opportunity. The full price is only $11,500.00.

— Evenings Call —
LYLE STORTTS — WO 2-3060
TED SAUNDERS — WO 2-1128
LES LENNOX — WO 2-1840
O30-3t

EVERYTHING IS GUARANTEED
IN A COMFORT ENGINEERED HOME BY
MAURICE H. ROLLINS
CONSTRUCTION LTD.
S5-ev-w-tf

REAL ESTATE FOR SALE

OWNER RETIRING

ALL TILLABLE 100-ACRE FARM. Level land. On all-weather road 7 miles from Belleville. Good 8-room brick home with furnace. Never-failing drilled well and creek. Good barn. At a real bargain price, or owner will take good city home in trade.

CALL
ALVIN EMBURY
AT
GERALD JOYCE REALTY LTD.
WO 2-5326

ONLY $873. DOWN

For only $873 down you can live on Victoria Ave. in the heart of the new East End residential district. Brand new, ready-to-move in clay brick 3-bedroom bungalow with carport. Let us show you the outstanding materials and workmanship that have been put into these modern homes. Only $15,300.

APARTMENT BLOCK SITE — centrally located land near schools, bus stop and shopping. Frontage 80 feet (or more), depth 150 feet. $3,200.

RALPH CAMPBELL — an exclusive Follwell builder, will construct custom-built homes for you in any part of the city or country. From $12,500. NHA or conventional financing. Downpayments from $500.

INVESTORS — you can take advantage of the excellent demand for homes to rent by buying one of our low price houses with a heavy discount for substantial downpayment.

MODERN MOTEL — a high revenue-producing motel with space for expansion. Includes excellent home for owner. Well located for passing and tourist trade.

POINT ANNE LANE — low price home with additional building lot.

Mortgages — Appraisals

FRANK S. **Follwell**
398 FRONT STREET
OFFICE: WO 8-6795
— Evenings Call —
DOUG GRANT — WO 2-5136
JACK HIBBARD — WO 8-7818
KEN SHARPE, Tweed 332-R-32
O31-N2

BUNGALOW FINISHED BASEMENT

OWNER IS LEAVING CITY and must sell this attractive home. Large kitchen, living room including fireplace, separate dining room, 3 bedrooms and 4-piece ceramic bathroom on main floor, plus 30' family room including fireplace, a den and bathroom in the basement. Built-in garage and patio. Asking Price $18,900.00. Open to offers. Will Sacrifice.

NEED 4 BEDROOMS?

This is just the home for you and at a low down payment too! One of the nicest kitchens yet! Gleaming mahogany cupboards with lazy susan and many extras. Large dining area. Bright cheerful living room, large entrance hall, 4 good bedrooms all with large closets. Lots of space in the large basement for a family room, a workshop, laundry room, extra bathroom and storage. Sewer, water, paved road and curbs are in and already paid for. This is a real buy at only $15,700.00. Down payment as low as $1,100.00.

CARRIES AT $40.00 MONTHLY

$3,500.00 is the Full Price for this 5-roomed cottage featuring 2 bedrooms, living room, kitchen and sunroom. Garage. Located on large lot, north part of City. Exceptionally clean. Immediate possession. Call tonight.

W. J. McCormick REALTY LTD
89 STATION STREET
WO 2-5397
OPEN UNTIL 9 P.M.

NOTICE

PUBLIC MEETING
THURSDAY, NOV. 1, 1962
8:30 p.m.
B.C.I.&V.S. AUDITORIUM
LECTURE DEMONSTRATION
by F/O G. S. PARK
"NUCLEAR WEAPONS AND THEIR EFFECTS"

NOTICE

ICE CAPADES
BUS LEAVING Y.M.C.A.
SUNDAY, NOVEMBER 11
FOR
MAPLE LEAF GARDENS
AT 11 A.M.

RESERVED SEATS
for Tickets Phone
WO 2-3625 or WO 8-7772
O30-3t

DRESSMAKING

ATTENTION LADIES. HAVE your wardrobe exclusively made for you. All kinds of dressmaking. WO 2-8280 or 46 Glen Road O4-1m

LOST

COMPRESSOR MUFFLER, ON College Street. Phone WO 2-4196 O30-3t

FOUND

BROWN, HALF-GROWN FEMALE dog. Short tail, white feet and chest. WO 2-1375.

MONEY TO LOAN

LOWER YOUR MONTHLY PAYMENTS WITH A MORTGAGE LOAN

1. Pay off high cost finance company loans.
2. Pay past-due taxes.
3. Pay off mortgages now due.
4. Pay off bank loans and save.

OPEN TERMS
WOodland 2-8010
Call Anytime To 10 P.M.
HERBERT SIMROD
MORTGAGE BROKER
O29-tf

CASH

We have funds immediately available for first or second mortgages or we will purchase your present mortgage Confidential personal service Gerald W. Joyce, Mortgage Broker. WO 2-5326.
My21-ev-w-f-e-tf

PHONE FOR A LOAN
$50 to $5,000
Call BERNIE WANNAMAKER
WO 2-4576
If Unable To Drop In At Our Office Our Representative Will Gladly Call at Your Home
Community FINANCE CORP.
254½ FRONT STREET
A27-ev-m-t-w-th-f-tf

NOTICE TO CREDITORS AND OTHERS

IN THE ESTATE OF BYAM AUGUSTUS ROBLIN, Retired Farmer, Deceased.

ALL persons having claims against the Estate of the above-named deceased, late of the Township of Thurlow, County of Hastings, who died at the City of Belleville, County of Hastings, on or about the 17th day of September, 1962, are hereby notified to send to the undersigned on or before the 15th day of November, 1962, their names and full particulars of their claims. Immediately after the said date, the Estate will be distributed, having regard only to the claims of which notice has been received.

DATED the 23rd day of October, 1962.

EDWARD E. FOLLWELL, Q.C.,
247A Front Street,
Belleville, Ontario.
Solicitor for the Administratrix
O24-31-N7

AUCTION SALE

Auction Sale, Saturday, November 3rd, at 1 o'clock sharp, 5th Concession of Tyendinaga, first farm west of Shannonville Gravel:

8 registered and grade Holstein cows, starting to freshen in February; 8 registered and grade Holstein heifers, rising 2 years old (open); 4 Holstein heifer calves; 2 sows due to farrow in December; Allis Chalmers (C-A) tractor; Massey-Ferguson No. 10 baler (2 years old); Morrill side delivery rake (new); Mayrath bale elevator with ½ h.p. motor; International 16-tooth heavy duty cultivator, on rubber; International 2-furrow plow; International 7-ft. binder, on rubber; Cockshutt 6-ft. mower; DeLaval electric cream separator; Rite-way milker; 3-drum steel roller; sleighs; drags; milk cans; 4,000 bales of Alfalfa hay; 800 bushel of oats; 900 bales of straw; pile of hardwood (stove length). Numerous other articles.

Guy Leavens: owner.

Auctioneer
BOB SULLIVAN
Plainfield — Thurlow 38-R-21
O24-N1

NOTICE

TYENDINAGA TOWNSHIP

Clerk's Notice of First Posting of Voters' List

Notice is hereby given that I have complied with Section 9 of The Voters' Lists Act, 1960, and that I have posted up at my office at Melrose on the 31st day of October, 1962, the list of all persons entitled to vote in the said Municipality at Municipal Elections, and that such list remains there for inspection.

And I hereby call upon all voters to take immediate proceedings to have any errors or ommissions corrected according to law, the last day for appeal being the 16th day of November, 1962.

DATED this 31st day of October, 1962.

W. J. WALSH,
Clerk of Township of Tyendinaga
O31-2t

LOTS FOR SALE

63 x 123' LOT. IN QUIET RESIDENTIAL area. WO 2-6775. O25-6t

LOTS ON BAY OF QUINTE. BOX 38, Ontario Intelligencer. S28-tf

AUCTION SALE

Consigned • Estate
Repossessed • Bankrupt
Surplus Stock
BELLEVILLE SALES AND AUCTION BARN
580 DUNDAS ST. EAST
SAT. NOV. 3rd 1962
Starting 12:30 p.m.

We have instructions to sell by Public Auction a large quantity of new and used stock consisting of:

Furniture, Oil Paintings, Bedroom Sets, Rugs, Chesterfield Sets, Mattresses, Odd Dressers, Beds, Chairs, Desks, Lamps, Coffee and End Tables, Radios, Record Players, Refrigerators, Washing Machines, Wood and Electric Stove, Oil Burner, Space Heater, Polishers, Vacuum Cleaner, TV's, TV Antennae, Power Tools, Sewing Machines, Extension Cords, Appliances, Mixers, Carving Sets, Dishes, Cooking Utensils, Books, Garden Tools, Power Lawn Mower, Cameras, Binoculars, New and Used Clothing, Toys, Tires and many other items too numerous to mention.

Terms: Cash
STEVE BANY,
Auctioneer
WO 2-7128
Something To Sell?
Consign It to the Auction Room
O27-31-N3

PETS FOR SALE

KITTENS, DOMESTIC SHORT hair. Red and Persian Smoke, from registered show stock. EX 8-6946. O31-3t

PUPPIES, LABRADOR, YELLOW and blacks; Beagles; Toy Collies and Toy Spaniels. EX 8-6946. O31-3t

GREAT PYRENEES FEMALE puppy, 6 months. Sire Champion "Basquaerie Ball." WO 8-6318 evenings. O30-3t

DACHSHUND PUPS. LITTLE beauties. Top breeding. Registered kennel. 9 Ridley Street. O27-1w

CHRISTMAS TREES

PRUNED SCOTCH PINE, WHOLEsale and retail. 5th Concession of Thurlow, opposite Carmel Church weekends or Whitby, MOhawk 8-3690. O30-2m

CHRISTMAS TREES — SCOTCH Pine. Pruned and sheared properly for the past 5 years. Give your customers the best. See or write Floyd Marriseett, Flinton, Ontario. O24-12t

CHRISTMAS TREE PROPERTY. Approximately 4,000 mature pruned trees on 8 acres, 50 miles from Belleville. Price $2,000. Terms. Phone WO 2-1618. O29-5t

COSTUMES FOR RENT

MASQUERADE AND PARTY costumes. A good selection to choose from. Apply Mrs. Don Foster, 80 Emily Street, Belleville, WO 8-9308. O16-14t

SERVICES

NATURAL SLATE ROOFING service. Expert repairs at reasonable cost. Apply Wilson Reid, WO 2-8038. O17-1m

BUSINESS OPPORTUNITY

LONG ESTABLISHED MEN'S wear business. Proprietor selling for personal reasons. Urgent. Principals only. Phone 251 or write Box 374, Campbellford. O31-3t

STORE FOR RENT. BRAND NEW 15 x 50, Westgate Plaza. Ideal for barber shop, tobacconist, sporting goods, dairy bar, etc. Contact W. R. Doyle, WO 8-3525; evenings EX 2-9501. O30-1m

WATER SERVICE

WATER FOR CISTERNS AND wells. Any amount, anywhere, anytime. Also cisterns cleaned WO 2-6167. O23-1m

FRESH FISH

LAKE ONTARIO, LARGE SMELT dressed Bullheads, dressed White Fish and Pickerel. Bay of Quinte Fisheries WO 8-9154. Mr23-tf

WOODWORKING

BERT HILES CONSTRUCTION All types of home improvement additions, recreation rooms, cabinets, carpentry Free estimates WO 2-8109 Jy20-tf

Nasser Forms Plan to Settle Dispute

CAIRO (Reuters) — President Nasser has suggested a four-point plan for a peaceful settlement of the China - India border dispute, the authoritative newspaper Al Ahram reported today.

The newspaper said the plan was contained in a letter Nasser recently sent to Indian Prime Minister Nehru and Chinese Premier Chou En-lai.

The plan called for an immediate halt to the fighting, withdrawal of both sides to positions they occupied before the fighting, establishment of a buffer zone between the two forces, and negotiations to end the crisis.

No Single Domestic Issue Seems to Have Captured Fancy of Candidates, Voters

By CARMAN CUMMING

NEW YORK (CP) —With the U.S. "off - year" congressional elections just around the corner, no single domestic issue seems to have captured the fancy of either candidates or voters.

Before the Cuban crisis pushed domestic troubles into the background, most campaigns for the Nov. 6 voting appeared to revolve around local rather than national issues.

In the middle west, the perennial debate on farm surpluses and controls held sway. In the south, integration popped up. In northern industrial areas, unemployment and the health of the economy were big talking points.

One common thread running through the campaign is the record of the Kennedy administration in its first two years in office. The president — who won't face the voters until 1964 —made this a national issue himself by repeatedly urging election of a Congress that would give stronger support to his programs.

Former president Eisenhower, pointing to Democratic majorities in both Houses of Congress, asked: "What does he want—one-party rule?"

PROJECTS FRUSTRATED

Kennedy, spelling out pet projects frustrated by "obstructionists" in the last Congress, says the election "presents the American people with a very clear choice, between the Republican party, which is opposed to all these measures . . . and the Democratic party . . . which supports these measures."

Republicans shoot back that their "obstructionism" actually is prudent restraint of a spendthrift administration; a curb on fiscal irresponsibility; a brake on the downward slide toward the welfare state.

For a time Kennedy's program for medical care for the aged looked to be prime campaign fodder.

But the attack has been blunted by a "me too" defence from the would-be victims.

INTEGRATION CRISIS

For those who voted against the measure — Democrats as well as Republicans—the line of defence usually goes something like this:

"What—me opposed to medicare? Not at all. But the administration plan doesn't go far enough (or goes too far, or goes the wrong way)."

Kennedy's use of troops in the September integration crisis in Mississippi may cost southern Democrats some votes. But the impact isn't expected to be too great, particularly where the candidates themselves have come out strongly against integration.

On balance, the Democrats may gain more Negro votes in the northern urban areas than they lose in the South.

Linked with the integration troubles is the congressional rejection of Kennedy's proposed urban affairs department — a particularly potent issue in the big northern cities facing massive problems of transport, social welfare and slum clearance.

NEGRO VOTES

Actually, the Kennedy plan was designed largely to combine existing agencies into one large one, with cabinet status. Relatively innocuous, the plan suddenly became an issue when the president announced that a Negro, Robert C. Weaver, had been picked to head the department. Republicans and southern Democrats charged that the administration was simply out to get Negro votes.

Kennedy's trade expansion bill, passed by Congress in what was considered a major administration victory, is coming in for some hard knocks in areas of high industrial unemployment.

Proponents insist the president's tariff-cutting powers under the measure will eventually mean more rather than fewer jobs.

Kennedy's farm program, severely watered down by Congress, also has been attacked.

Reporters venturing into the Iowa corn country or the Dakota wheatlands have found considerable discontent with the program. But some say the opposition would have been greater if the program had passed unscathed, complete with compulsory quotas on all dairy products and acreage cuts on all farmers raising corn and other feed grains.

RETURNS TO PORT

GLASGOW (AP) — The U.S. Polaris submarine depot ship Proteus returned to its mooring in the Holy Loch today. The 19,000-ton base ship sailed from the base last Wednesday at the peak of the Cuban crisis.

Latta

LATTA—Mr. and Mrs. Charles Treverton and Mr. and Mrs. Arnold Dilts called on the Rev. Mr. and Mrs. E. J. Kersey and family of Scarborough on Sunday evening.

Mr. and Mrs. Charles Beatty attended the Wilsons' shower at their home on Saturday evening.

Mr. and Mrs. Garnet Denyes accompanied by Mrs. Bruce Hamilton attended the Holstein Association banquet at Springbrook on Wednesday evening.

Mr. and Mrs. Harold Treverton and girls spent Sunday dinner hour with her mother, Mrs. Clarence Parks and family, of Picton, and visited with Mr. and Mrs. Dan Benn of Belleville. Mrs. James Garrison and Mr. and Mrs. Clifford Belch Jr. and Christine, also of Belleville called at the same home.

The C.G.I.T. for the Plainfield charge enjoyed a "Travelling Supper" on Friday evening.

Recent callers at the home of Mrs. Stanley Hazard were Mrs. Ralph Wilder and Mr. and Mrs. Lott.

Mr. and Mrs. Walter Chumbley spent the past weekend visiting at the home of their daughter and son-in-law, Mr. and Mrs. Clarence McEwen and family, of Kingston.

Mrs. Garnet Denyes, Sandra and Stewart were recent callers at the home of Mr. and Mrs. Ralph Wilder.

Several members of the Plainfield United Church attended anniversary services which were held at the Bethel Zion Church on Sunday.

Mr. and Mrs. Charles Treverton accompanied by Mr. and Mrs. Roy Boldrick and Ilene of 6th line attended the Holstein Association banquet at Springbrook on Wednesday evening.

Several of the men of the Plainfield United Church gathered Saturday afternoon to lay the sub floor and make preparations for the new floor to be installed.

Mr. and Mrs. Charles Treverton and Mr. and Mrs. Arnold Dilts were over night guests and Sunday dinner guests at the home of the latter's sister and brother-in-law, Mr. and Mrs. Clifford McIntosh and attended serivce at the United Church in Hornings Mills where Mr. McIntosh is resident minister. Mr. Arnold Dilts was guest soloist for this service.

Sunday dinner and supper guests at the home of Mrs. Stanley Hazard were her son and daughter-in-law, Mr. and Mrs. John Hazard, of Belleville.

Several members of the Plainfield L.O.L. attended the 75th Anniversary turkey supper of the Foxboro Lodge.

Mr. Charles Treverton spent a few days recently in Peterborough where he attended the Holstein Championship Show. Mrs. Charles Treverton and Mr. Clare Treverton accompanied by Mr. and Mrs. Carl Thompson of Carmel and Mr. and Mrs. Ken Thompson of Moira, also attended the show on Friday.

Sunday evening supper guests at the home of Mrs. Daisy Colden were her son and daughter-in-law, Mr. and Mrs. Armour Colden and Ingrid and Miss Jo Anne Whiteman also of Shannonville. Mrs. Jack Gow also spent the supper hour with her mother, the same evening.

Mr. and Mrs. Ralph Wilder called at the home of Mr. and Mrs. Bert Wannamaker and Mrs. Prentice of Foxboro on the occasion of Mrs. Wannamaker's birthday.

Mr. and Mrs. Arnold Dilts accompanied Mr. and Mrs. Charles Treverton to Owen Sound where they attended the plowing match on Saturday.

Mr. and Mrs. Bert Morgan were Saturday guests at the home of their son and daughter-in-law, Mr. and Mrs. Sam Morgan and family of Belleville.

Wednesday evening supper guests at the home of Mrs. Stanley Hazard were her nephew and his wife, Mr. and Mrs. George Sinfield and boys, of Belleville.

Congratulations are extended to Mr. Clare Treverton, who received his 4-year agricultural diploma at Moira Secondary School and was the recipient of the Bernice Parrott agricultural award, on Friday evening.

The Officials board of Plainfield United Church met on Thursday evening at the parsonage.

Mr. and Mrs. Fred Wannamaker and Miss Marguerite Lancaster attended the community shower held in honor of the newlyweds, Mr. and Mrs. Ted Wilson of the 7th line.

Mrs. Wilbur Elliott spent the weekend with her son and daughter-in-law, Mr. and Mrs. Walter Elliott and family at Kingston.

Mrs. David Wilder, Bobby Steven and Lou Ann spent Saturday with her mother, Mrs. Mary O'Hara, Judy and Marlene of Belleville.

Mrs. David Wilder, Bobby, Lori and Steven spent Wednesday with her mother, Mrs. Mary O'Hara, Marlene and Judy of Belleville.

Mr. and Mrs. Charles Treverton and Mr. and Mrs. Arnold Dilts attended graduation exercises at Moira Secondary School on Friday evening, where the latter's son, Mr. Paul Dilts, received his intermediate diploma.

Mrs. Len Brennan and Mrs. George Brennan and Heather called Thursday afternoon on her daughter, Mrs. Barry Dafoe.

Mr. and Mrs. Bert Morgan were Sunday guests at the home of her niece and husband, Mr. and Mrs. Kelvin Sinclair of Hampton.

Wishes for a quick recovery are extended to little Master Billy Brennan who is suffering from pneumonia and is a patient at the Belleville General Hospital.

Mr. and Mrs. Charles Treverton and Mr. and Mrs. Arnold Dilts were Saturday evening tea guests at the home of the latter's brother, Mr. D Dilts and Mrs. Dilts of Horning's Mills.

The Rev. Robert and Mrs. Nicholls were Saturday evening supper guests at the home of Mr. and Mrs. Garfield Hall and family.

MR. TWEEDY by Ned Riddle

"I've found out that he hasn't made a sale all week, but I guess I'll let him turn in one of his glowing reports."

Wellington

WELLINGTON — Mr. and Mrs. Gerald Way, Nancy and Jamie of Belleville were Sunday evening dinner guests of his parents, Mr. and Mrs. James Way. Thursday afternoon callers at the same home were Mr. and Mrs. Wellington Howell, Mrs. Alfred Post and Miss Lottie Post, of Ameliasburg.

Mr. and Mrs. Ray Hunt of Kingston were Sunday guests of Mr. and Mrs. Harry Bedford and callers in the evening were Mrs. Frank Easton and children of West Lake.

Mr. and Mrs. Charlie Crawford of Toronto and his parents Mr. and Mrs. George Crawford of Newmarket were weekend guests of Mr. and Mrs. Earl Marvin. On Sunday afternoon they all called on Mr. and Mrs. Allan Marvin and family of Glenora Road.

Mr. and Mrs. Sherman Weir called on Sunday afternoon to see his sister, Mrs. Roy Cassidy, who is a patient in the Trenton Memorial Hospital.

Mr. and Mrs. Oscar Bovay and Mr. Ed MacEvaney of Hartford, Conn., were Saturday supper guests of Mr. and Mrs. Donald Bovay and family, Picton.

Mr. and Mrs. Ed Reeves of Fort Stewart were Saturday overnight guests of Mr. and Mrs. Norman Allison and family.

Mr. and Mrs. Bev. Beales and family of Moose Factory called on their uncle and aunt on Sunday afternoon.

Sunday guests of Mr. and Mrs Ezra Maybee were Mr. E. R. Ireland of Smithfield and Mr. and Mrs. R. B. Ireland of Trenton.

Mr. and Mrs. Eckert Pearsall attended the surprise anniversary party in honor of Mr. and Mrs. Roy Hicks held in Picton last Wednesday evening.

Mr. James Nind has returned to his home in Winnipeg after spending three weeks here with his brother, Mr. Walter Nind and Mrs. Nind.

Mr. and Mrs. Roger Sprague and family of Belleville were dinner guests, last Wednesday evening of his grandparents, Mr. and Mrs. James Way.

Mr. Wellesley Vandusen of Dinsmore, Saskatchewan is spending a few days with his brother, Robert Vandusen, who has been confined to his bed with pneumonia, but is now on the way to recovery.

Mrs. Charles Wannamaker has returned to her home after spending three weeks convalescing at the home of her son, Mr. Melvin Wannamaker at Rossmore.

Mr. and Mrs. Lloyd Robertson and Kevin of Preston, spent last week with her parents, Mr. and Mrs. James Denard.

Mr. and Mrs. Bud Johnson of Toronto spent the weekend with her parents Mr. and Mrs. Baden Alyea and Kathie.

FOR YOUNG MEN IN BELLEVILLE INTERESTED IN A BRIGHT FUTURE IN AVIATION

Flight Lieutenant Edward Rozdeba will be available for interview and to discuss with you the opportunities, details of pay and other benefits of a career in the Royal Canadian Air Force.

Find out about the officer, airman and airwoman positions available in the RCAF.

SEE YOU ON THURSDAY
1 November from NOON to 6 p.m.
At The ARMOURIES

NEW OPPORTUNITIES to train and serve with the RCAF

Business Service Directory

ACCOUNTANTS
Accountants
JOHN D. LEWARS C.A.
117 Dundas Street
Belleville, Ontario
Phone WO 2-4422
J7d-1y

GEO. A. WILSON AND COMPANY
Chartered Accountants
193 Church Street, Belleville
WO 2-4561
W. S. Wilson, C.A. — E. Quick, C.A.
Orders Executed in Markets of
Pembroke
S1-1y

ARCHITECTS
WATSON AND WIRSAND
Architects
219 Front St., Belleville, Ont.
M26-1y

BOAT REPAIR & STORAGE
Outboard Boat Storage
Repairs — Refinishing
Wood — Aluminum — Fiberglas
Outboard Motor Storage
Repairs — Servicing
Johnson Evinrude Sales
Parts — Service
CHRISTIE MARINE
No. 2 Highway
St. Mills East of Brighton
Telephone: Smith 94750
(no toll charge)
M19-1y

BUSES
BUS SERVICE TO TRENTON AND AIR STATION
Leave Belleville
Daily Exc. Sunday and Holidays
8.45 a.m.
10.55 a.m.
12.05 p.m. Sat. only
3.00 p.m.
5.30 p.m. Sat. only
8.15 p.m.
9.30 p.m.
11.30 p.m. Fri. & Sat. only
Buses Leave Mosgrove Bus Sales
211 Pinnacle St., Belleville WO 8-6474
EATHERUP BUS SERVICE LTD.
Trenton Ont. — Phone EX 2-2021
J47-1y

CEMENT WORK
Chimneys Built and Repaired
Cement Floors, Walks
Verandas and Foundations
Cement and Roofing
WO 2-5263
M1-6m

CLOCK & WATCH REPAIRS
FREE ESTIMATES. PRICES FAIR
All work done by Factory Trained Watchmakers. Only Genuine Ranfurly Repairs, 69 Dundas Street East.
C00-1m

CONCRETE
W. DAWSONG & SON
All Types of Concrete Work
Residential, Commercial
Sand-blast and Industrial Repairs and Alterations
Machine Work
Trenching and Rock Filling
Phone WO 8-5688
D8-1y

DRESSMAKING
"ORIGINALLY YOURS"
Dressmaking and Designing
Completely Bridal Service
Alterations
Ensemble Rates
WO 8-7623
G11-6m

DECORATOR
RENT SMIT
Repair, reclining, graining, Staining and Window Service
Drywall and repair plastering
Odd Jobs
WO 2-4636
A14-3m

FARM AND GARDEN
Dead Stock Service
BURNETT FUR FARMS
Peterborough
A New Daily Service in Removal of Dead Stock Serving Belleville, Trenton, Cobourg and Area
Call Long Distance Smith 6-6530
(no toll charge)
Licence No. 1001201
M24-1y

FLOORS AND WALLS
FIDOTTI - PARISI LTD.
Tile and Terrazzo Contractors
Glazed and Ceramic Floor and Wall Tile
Terrazzo Floors — Guaranteed
Repairs to All Types of Terrazzo
Cement Grinding a Specialty
Phone WO 8-6524 or WO 8-6525
L. Parisi — Peterborough
J43-1y

FLOOR FINISHING
EARL DARRAH
Dial WO 8-5884 — 52 Bridge St. East
Sanding Machines and Floor Polishers for Rent.
Expert Installation on Mastic Rubber Tile and Linoleum
M196-1y

INSULATION
Now is the Time to Insulate Your Home
Enjoy Lower Fuel Costs!
Free Estimates — Low Cost
EZ-ALDASE INSULATION COMPANY
262 Wilson Street, Peterborough
Dial 743-3-5677
"12 Years of Insulation Service in Eastern Ontario"
M19-1y

LAUNDRY
COIN OPERATED
WESTINGHOUSE LAUNDROMAT
Speedy
2 - 12Lb
99 Station Street
at
Canniton Road
M14-6m

MIMEOGRAPHING
RUBBER STAMPS
THE JAMES TEET LIMITED
Fast, efficient work covering all needs. Invoices, Circular Letters, Statements, Cards, Ledgers, Cheques, etc. Out of town orders welcome. Rubber Stamps, Numbering Machines and Supplies.
J43-1y

MUSIC
Music Schools
Private Instruction for Accordion
Representing Hohner
Sales and Service
Guitar, Banjo, Mandolin, Clarinet, Drums, etc.
CHARLIE KAHLMEIER
Musical Supplies
294 Front Street, Belleville
WO 2-5579
M19-1y

OIL BURNERS
Oil Burners
Repairs and Cleaning also
Chimney Cleaning
24 Hour Service
EX 2-6156
G18-1m

PLUMBING & HEATING
CHAPMAN BROS.
PLUMBING & HEATING
99 Bell Park Gardens
WO 2-4284
Plumbing, heating, oil, automatic, gas, sweating bolts and brasses; steam, hot water boilers; expert work.
Ag15-3m

RADIATOR REPAIRS
Repairs to All Makes of Auto Radiators — Heaters — Gas Tanks
We Do Welding and Repairs Every New Dover 51 Received
Reasonable Prices
FOLEY FOUNDRY & MACHINE CO. LTD.
34 Wallbridge Road
WO 8-5701
S18-3m

RUG AND UPHOLSTERY CLEANERS
WOODWATER DURACLEAN
Rug and Upholstery Cleaning
Call WO 8-5625
Rug and Upholstery Cleaning
Carpet Laying and Repairing
Free Estimates
Ag16-3t-p

RENTALS
Typewriter and Adding Machine Rentals
UNDERWOOD LTD.
10 Bridge St. East
WO 2-5410
Special Student Rates
S14-3m

RUBBER STAMPS
All Kinds of Rubber Stamps
Custom Made
The "Do It Yourself" Kit
24-Hour Service Available at
OVERLAND PRINTING
118 Front Street
Phone WO 8-6541
Or After Hours
THE JAMES TEET LTD.
179-181 Front St.

SCAFFOLDING
Safety Steel Scaffolding
Large Stock on Hand
Sales — Rentals — Erection
FOLEY SUPPLY COMPANY
25 Wallbridge Road
WO 8-5701
S14-3m

SERVICE STATIONS
JIM NEWBIGGIN
TEXACO SERVICE STATION
482 West Dundas Street
WO 2-4143
Open Every Day — Every Sunday
Lubrication — Gas — Oil — Diesel Fuel
Motor Tune-Up
Minor and Major Repairs
Personalized Service
Guaranteed Workmanship
J414-1y

SERVICES
MALCOLM BROS. FLOOR AND Window service. Complete house cleaning. WO 8-2286, or WO 8-6714.
J426-1y

O'BRIEN'S TREE SERVICE
Tree Cabling — Tree Trimming or Removal Reduce, etc.
Free Estimates
Insured
Every Job Insured
WO 2-5050
S21-3m

Septic Tanks Pumped Out
Reg.
LORNE SCHARBACK
WO 8-6284
OR WO 2-5629
Ag8-3m

SPRING SERVICE
We Rewash, Repair and Install All Makes of Coil Springs and Truck Springs
Prompt Service in Our Shop
Duties Done at
FOLEY FOUNDRY & MACHINE CO. LTD.
34 Wallbridge Road
WO 8-5701
S18-3m

TAILORING
KENNY'S TAILOR SHOP
278 Front Street
(above Gene's Drug Store)
WO 2-5414
(formerly employed at Tip Top Tailors)
G18-1m

TV SERVICE
If You Want the Right Job
it the Right Price
Call
A. & E. TV AND RADIO SERVICE
at WO 8-2111 or WO 2-2321
for Free Estimates and TV and Aerial Work
O10-3m

TV Antenna Installation & Repair
Expert Repairs on TV-Radio-Stereo
All Replacements Guaranteed
GEROLD TV SERVICE
(Belleville) Ltd.
208 Coleman St. WO 8-6771
Ag6-3t-p

TRUCKING
Sand, Gravel, Fill, Crushed Rock
Trucks and Loader Rentals
Haulage, etc.
Free Estimates
Dial WO 8-6284
PHONE IVAN MAY
Jy13-1t

TYPEWRITER REPAIRS AND RENTALS
THE JAMES TEET LIMITED
Prompt and Efficient Repairs on all Makes of Machines
Typewriters and Adding Machines for Rent.
182-186 Front St.—Phone WO 8-6771
Ag6-3t-p

VACUUMS
ELECTROLUX
SALES AND SERVICE
Phone
Office WO 8-6771 or WO 8-5744
369 Dufferin Ave.
Belleville
WO 8-2323
Mgr.: Mike Mahaffy
O3-1m

WINDOW CLEANING
CLARK BUILDING SERVICES
Floors — Sewerproofing, Chimneys
Walls, Ceilings, Windows, etc.
25 Rollway St. — WO 2-4662
S20-3m

WATER SERVICE
SCOTT'S (FORMERLY HUFFman's) WO 2-4174 or WO 8-6067
500 and 1000 gallons. Prompt delivery
S2-6m

WELL DRILLING
GEORGE R. CRALE
R.R. 2 Frankford
Wells on Home, Farm and Industry
For prices and terms
Dial WO 396-3618
Dial Napanee 354-3616
M16-1y

EASTERN TRADE
West Germany's trade with Eastern Europe takes up 4 per cent of its total foreign trade.

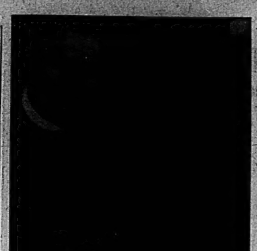

LISTENS TO PROBLEMS—Rev. Frederick W. Metzger, Presbyterian padre of Vancouver's Central City Mission, listens to problems of a man who has come for help. The mission, an interdenominational centre established by businessmen, provides meals, clothes, a bed, advice and religious counsel for up to 90 persons a day. (CP Photo).

City Mission on Skid Road Helps the Hungry, Jobless

VANCOUVER (CP)—The interdenominational Central City Mission on Vancouver's Skid Road is unique in North America in its work for the hungry, jobless and friendless.

Established by city businessmen many years ago, it provides meals, clothes, a bed and advice but does not push religion down the throats of those seeking help.

Rev. Frederick W. Metzger, the mission's Presbyterian padre, hears the problems of up to 90 persons a day and deals with such diverse needs as a jacket for a man just out of jail to a vocational course for a teen-ager.

The mission has a week-long series of concerts, speakers and entertainment and various ministers and songsters at Sunday services.

It provides a "real possibility of a living encounter with Christ," says Mr. Metzger. "We don't push religion down their throats but it is there if they want it and a real help."

The major part of Padre Metzger's work is counselling men who come to him from all parts of Canada.

They are not alcoholics.

"They are hungry, jobless, friendless," he says. "So some of them drink. We don't solve all their problems, we channel them. Sure, some of them can be phonies but I give them all a hearing. I'm getting to know a lot of them too."

"We have been enough good "saves" to justify what could be

British Town Crier Shivers Way Through Downtown Toronto

TORONTO (CP) — The historic British cry of "oyes, oyes" struck through the chill air Monday as London's town crier Alfie Howard shivered his way through downtown Toronto.

Although complaining of the 40 - degree temperature and brisk gusts whipping around his thinly - stockinged legs, Alfie Kept a stiff upper lip in the best British tradition for the first day of the British Travel Association's "Visit Britain Week" celebrations.

With his century - old brass bell to attract listeners, the Cockney crier rattled off the news in a startling mixture of traditional and current.

An example: "Oyes, oyes . . . two Toronto men missed death last night . . . God save the Queen."

Alfie's 17th-century costume featured yellow knee - length breeches, wine - colored jacket with lace and frills at the cuffs and neck, buckle shoes and a tricorne hat.

Every 10 minutes a red double-decker bus imported from London rumbled past, packed with Torontonians enjoying a free view from an unusual angle.

During the lunch hour, the big bus became a little too popular and police were called in to control people crowding on for a downtown ride.

Also part of the celebrations was the afternoon opening of a "Soldiers of the Queen" exhibition by Canadian publisher Roy Thomson, wearing his kilt as honorary colonel of the Toronto Scottish Regiment.

And after hour on the hour, the resonant chimes of Westminster's Big Ben echoed hollowly and electronically through the city centre.

At noon, a parade led by girls in British national costume and frustration.

Padre Metzger is Hungarian-born and was chosen by the then Liberal minister, John Pickersgill, to go to Europe to screen Hungarian families coming to British Columbia after the 1956 uprising.

BURKITT FUELS — WO 2-4034
15 GEDDES ST., BELLEVILLE
Complete Heating Service, Budget Plan, Burner Finance Plan, Automatic Delivery, Farm Gasoline, Motor Oils and Greases. We Specialize in Farm and Rural Delivery. Superest Products — A Canadian Company.
STIRLING — CALL LONG DISTANCE ASK FOR Zenith 75206 (No Charge)
FRANKFORD — EX 8-6405
WE ARE AS NEAR AS YOUR PHONE

SURPLUS DEPT. STORE
285 FRONT STREET
Cor. Victoria. WO 2-4947
HUNTING HEADQUARTERS
A COMPLETE LINE OF GUNS, AMMO AND ACCESSORIES AT REASONABLE PRICES

12 Gauge SHOT GUN SHELLS Box of 10 99¢
Rubber THERMO BOOTS List 8.95 $6.39
Brand New ARMY BLANKETS Reg. 3.95 $2.88
"Penman's" Merino SHIRTS & DRAWERS $1.88 each
Men's FLANNEL SHIRTS Values to 2.49 $1.49
Aluminum CANTEENS With Shoulder Strap and Cover $1.49

ALL NEW GUNS TO CLEAR
Mostly One of A Kind
Stevens 12 Ga. Repeater Mod. 58 . . . 45.88
Beretta 12 Gauge . . . 78.88
Remp Model . . . 41.88
Mossberg 410 Ga. Bolt action rep. Model 185K . . . 41.88
Coocy 12 Ga. Model 84 Shotgun . . . 21.88
Winchester Model 94 Carbine 30-30 Calibre . . . 84.88
Coocy 22 Cal. Model 60 Repeater . . . 21.88
Mossberg 22 cal. Model 351 K Semi-Automatic . . . 42.88

BARGAINS IN USED RIFLES
.303 Army Rifles As issued . . . 10.88
Enfield Cut-down Model .303 Cal. . . . 14.88
7.65 Cal. Model 644 Sporting Carbine Lightweight Model . . . 21.88
Norwegian Krags Sporting Model 6.5 cal. repeater . . . 24.88
Jungle Carbines .303 Calibre Like new . . . 27.88
Swiss Army Rifle 30.30 Winchester Fast operating bolt . . . 32.88
THESE GUNS ARE CERTIFIED TO BE IN TOP CONDITION

KURT MULLER GUARANTEED BINOCULARS
6x30 . . . 14.88
8x30 . . . 16.88
7x50 . . . 17.88
7x50 . . . 19.88
10x50 . . . 22.88
12x50 . . . 26.88
16x50 . . . 29.88
20x65 . . . 49.88
COMPLETE WITH CASE AND STRAPS

FLUORESCENT ORANGE VESTS & CAPS $1.99 ea.
HUNTING BREEKS Heavy Duck Shell All Wool Lining $8.88
POCKET COMPASSES With Lock and Cover 79¢
U.S. Army GAS BAGS K.K. Drill 88¢
Genuine Suede WINDBREAKERS $9.99
.303 H.P. AMMUNITION Box of 22 $2.99

WE CARRY A COMPLETE LINE OF G.W.G. WESTERN WORK CLOTHING
SURPLUS DEPT. STORE
285 FRONT STREET
Cor. Victoria. WO 2-4947

STOP THE PRESS! NEW LOW PRICES
BEST BUY! SAVE 18c GREEN GIANT FANCY CREAM CORN 12-oz. tin 6 FOR 99¢
BEST BUY! SAVE 16c 11-oz Bottle E. D. SMITH KETCHUP 3 FOR 49¢
BEST BUY! SAVE 6c CLOVERLEAF FANCY PINK SALMON Tall Tin 59¢
BEST BUY! SAVE 12c AYLMER CASE OF 48 — 5.29 TOMATO SOUP 10-oz. tins 9 FOR 1.00
BEST BUY! SAVE 10c — AYLMER OR WAGSTAFFE STRAWBERRY JAM 39¢
BEST BUY! SAVE 7c — GOVERNMENT INSPECTED CHUM DOG FOOD 10 FOR 1.00
BEST BUY! SAVE 20c GEM MARGARINE 1-lb. pkg. 5 FOR 1.00

BEST BUY — SAVE 8c LIBBY'S FANCY QUALITY PEAS 15-oz. tin 5 FOR 89¢
BEST BUY — SAVE 16c DELUXE LAYER PILLSBURY CAKE MIX 3 pkgs. 89¢

The Biggest Parade of Values in the History of RED & WHITE

Feature! Van Camp BEANS 6 for 79¢ 15-Oz. — Save 20c. 20-oz. Save 10c 3 for 49¢
Feature! Save 25c Choice Quality TOMATOES 28-oz. Tin 5 FOR 1.00
FROZEN FOOD FEATURE BIRDS EYE BEANS French or Cut SAVE 12c 10-oz. pkg. 3/69¢

FRUITS & VEGETABLES
NEW CROP FLORIDA GRAPEFRUIT 10 FOR 49¢
FRESH OCEAN SPRAY CRANBERRIES 1-lb. pkg. 29¢
CRISP CURLY SPINACH 10-oz. cello bag 2 FOR 29¢
SWEET JUICY ORANGES dozen 49¢

BEST BUY! — Save 16c BEE HIVE CORN SYRUP 2-lb. tin 33¢
WHEATIES CHEERIOS FROSTI'O'S SAVE 14c—PKGS. 3 pkgs. for 89¢

$2.98 at RED & WHITE

SPECIALLY SELECTED VALUE CHECK'D BEEF
BLADE OR ROLLED SHOULDER ROAST lb. 49¢
RED & WHITE Famous Sugar-Cured RINDLESS "TREND" BACON lb. 69¢
LEAN AND WELL STREAKED
VALUE CHECKED
SPECIALLY SELECTED

BUCKLEY'S RED & WHITE
113 VICTORIA AVE. AT WILLIAM
DIAL WO 2-8122
Open Evenings 'Til 9 Except Wednesday, Close 1.00 p.m.

"I'm not parked—I'm just waiting for my husband."

Astrological Forecast

For November 1
By SYDNEY OMARR

Aries (Mar. 21 to Apr. 19): Plan program of expansion. Check details. Look beyond the present. Seek for wider distribution of products, talents. Tonight strive to resolve wishes, ambitions.

Taurus (Apr. 20 to May 20): You solve your own problems today better than "experts." Includes budget, income. Day when adventure beckons. Good for experimenting, trying the "new," including new friends.

Gemini (May 21 to June 21): Strive for continuity, if you begin a project, stay with it to completion. Romance is in the air. Visiting a night club or another place of entertainment indicated.

Cancer (June 22 to July 21): Best to face facts as they exist. You are happier later when you discover you are indeed capable. Ideas come from reading. Better to let others come to you.

Leo (July 22 to Aug. 21): Many affected by your actions and reactions. You could amaze yourself by making precise statement which proves vital truth. Be confident in creative endeavors. Say yes to challenge.

Virgo (Aug. 22 to Sept. 22): Tackle job which must be completed. Fine evening for dancing, dining out. You are able to relate details and ironed out. Better for finishing than for starting new project.

Libra (Sept. 23 to Oct. 23): There are indications of short journeys, dealings with neighbors. Catch up on mail. Keep up with current events. Good conversation with associate brings out some vital factors.

Scorpio (Oct. 23 to Nov. 21): You learn by teaching. Cooperate with one who asks questions. You could make valuable, new friend. Day to trust intuition. Size up persons, situations. Be frank.

Sagittarius (Nov. 22 to Dec. 21): Don't hesitate to extent where opportunity slips by. Get affairs in order, including budget matters. Prepare better program of public relations. Make sure others realize your goals.

Capricorn (Dec. 22 to Jan. 20): Good for purchase of "small items." Be sure time has not run out on various bills, commitments. Offer help to old friend. Be considerate.

Aquarius (Jan. 21 to Feb. 19): New hopes and wishes vived. Take optimistic view. Friends prove cooperative. come to fore. Old ones are re- Day produces vital contacts, adventure in living. Good day!

Pisces (Feb. 20 to Mar. 20): Start off new month by showing family members you want peace, love. Be a good listener. Explain purposes calmly. Expect the best from others. They will then give their best. **If Today Is Your Birthday** you are "set in your ways," but constantly seek change. This contradiction often puzzles associates, but is perfectly clear to you.

General Tendencies: Serious discussions between world leaders attract international comment.

RED TESTING GOES ON

WASHINGTON (AP) — Three more Soviet nuclear tests were reported Monday by the U.S. Atomic Energy Commission. It said there were two Sunday and one early Monday. The shots were the 22rd, 24th and 25th announced by the U.S. in the current Soviet test series.

ANSWER TO PREVIOUS PUZZLE

L	A	S	S	O		A	G	I	S	T		T	E	W
G	N	A	D	I	E	R	S		T	I	N	T	O	R
L	I	S	T		D	E	C	E	I	V	E	D		E
I	S	L	E		D	E	S	I	S	T		E	A	R
D	E	E	R		S	A	P	P	H	O		C	A	P
				S	T	R	E	A	K					
E	R	G	O		S	T	R	I	K	E		P	I	E
T	I	N	G	E		S	T	I	N	T		E	R	N
A	N	T	E		S	I	E	G	E		A	L	O	E
J	E	T		S	I	N	C	E		A	L	O	N	E
I	N	G		C	O	N	V	E	N	T		B	A	R
S	H	A	R	E		L	O	S	E		S	E	A	L
S	U	B	A	R		L	O	S	E		S	A	N	D

Daily Crossword Puzzle

ACROSS

1 Boot.
6 Away from work.
9 Wild goose.
14 Strength.
15 1000, Roman.
16 Nocturnal feegees.
17 Losing Presidential candidate in 1948.
18 Stage remark.
19 Adia's mimic.
21 Name on Irish stamps.
22 Liturgical headwear.
23 Feeling of wonder.
24 Scrutinizes.
26 Scottish bedding.
29 Blackthorn.
30 Exhilirates.
33 Bikini.
34 Get news.
35 Anatomy: Abbr.
36 Losing Presidential candidate in 1872.
38 Losing Presidential candidate in 1964.
40 Light-hearted.
41 Agents: Abbr.
43 Representative.
44 Motor spout: Abbr.
45 Sysop.
46 Hunts.
47 Truman's, as a court birthplace.
48 Monkey.
49 Eurasian juniper tree.
52 Ukrainian river.
54 To: Scot.
57 Desire.
58 Losing Presidential candidate in 1956.
60 Spanish friend.
61 Conjunction.
63 W. W. II meeting site.
64 Rare gas.
65 Roll of film.
66 Bean industry.

DOWN

1 Kidney chartered in 1966 in N.Y.: Abbr.
2 Tee, fairway, green, etc.
3 Members of the flock.
4 Cain is Sefic.
5 Principle of untampered choices, 2 words.
6 Gen. Bradley.
7 Common bridge play.
8 Nautical bar.
9 Losing Presidential candidate in 1884.
10 "The defense rests."
11 Prince of Afghanistan.
12 Unclothed.
13 Very Fr.
14 Is situated.
20 Polynesian native.
25 Airmail: Scot.
26 Sharp noise.
27 Samuel's brother.
28 Of the bottom, as an anchor.
29 Travelers.
30 Roller used in painting.
31 Weak.
32 Printers' directions.
34 Wolflike animal.
37 Harvest.
39 Dutch cheese.
40 Edible water animals.
41 Sea gate.
45 Losing Presidential candidate in 1924.
46 Speaks.
47 Jargon.
49 Parisian serpent.
50 Ewe (well beloved).
51 Speak, as in public.
53 Mrs. Lincoln's maiden name.
54 Fair: Prefix.
55 Adenauer's epithet (with "Der").
56 Aid elsewhere: Abbr.
58 Rear.
59 Large container.

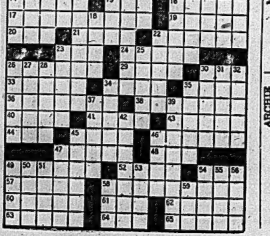

NOW IS THE TIME

TO LAY-AWAY

YOUR SKATES

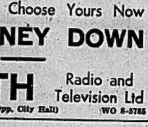

It's not too early to lay-away your skates for the coming season. Our selection includes a wide range of styles and sizes for boys and girls — men and women.

All famous makes such as

C.C.M. — BAUER
CAMSON

Come In and Choose Yours Now

NO MONEY DOWN

BOOTH Radio and Television Ltd

170 FRONT STREET (Opp. City Hall) WO 8-5788

HI AND LOIS

BLONDIE

TIL ABNER

PENNY

BRINGING UP FATHER

JOHNNY HAZARD

PEANUTS

MARK TRAIL

ARCHIE

Crucial Battle for Control Of U.S. Congress Moving Into the Showdown Stage

By HAROLD MORRISON

WASHINGTON (CP)—A crucial battle for control of the United States Congress is moving into the showdown stage as American politicians step up their campaigns for a general election Nov. 6.

The presidency is not at stake in this off-year congressional election but the decisions of the estimated 85,000,000 U.S. voters Nov. 6 could drastically affect President Kennedy's own political strength, and perhaps his political future.

What the voters decide in electing a new House of Representatives and about one-third of the Senate could make or break Kennedy's legislative programs and plans in the final two years of his present term. In effect, the entire range of his domestic and foreign policies, including Cuba, will be on trial.

Up for election will be all 435 seats in the House and 39 of the 100 seats in the Senate as well as 36 of the 50 state governorships and hundreds of state offices ranging all the way down to dogcatcher. Congressmen are elected for two years. Senators are elected for six years, with one-third up for re-election every two years. State governors get either two years or four years, depending on state law.

Congressional elections are held every two years; presidential elections every four. Kennedy comes up for re-election in 1964.

BOOST CONTROL

As the president plunges into the campaign, his immediate hope is to increase his Democratic party's control over both congressional chambers and to retain and increase state party strength which could help put him back in the White House for a second term two years from now.

While it appears that Democrats will retain control of both Houses, their majorities are likely to be reduced. The one in this century—in 1934—that the president's party increased its majorities in an off-year election. Politser predictions lean to the possibility that Republicans will make modest gains.

This would add to Kennedy's troubles. With Democratic rule by 269 to 174 in the last House and by 64 to 36 in the last Senate, a coalition of southern conservative Democrats and right-wing Republicans has stalled or weakened many of Kennedy's most important legislative proposals. The 437 seats in the last House have been reduced to 435 by a redistribution of representation.

The president's decision to back integration of the University of Mississippi by sending troops into a bloody riot in Oxford, Miss., has not increased his popularity in the south and he now looks to the northern states to elect more Democrats to support his racial and other policies.

First Roman Catholic to hold the presidency, Kennedy has secured white personal acclaim, but controversy and bad luck dogged his first two years in office. At home, the economy stagnated. Abroad, Kennedy's prestige fell in the 1961 Cuban invasion fiasco.

Foreign policy, particularly Cuba, is a major issue in campaign debate and Kennedy is being criticized on his handling of the Cuban problem. Democrats in home ridings have been forced on the defensive.

Adding to Democratic troubles are indications that voter apathy has set in. A big turnout usually is considered as meaning a heavy Democratic vote. A poor turnout means that low-wage earners, many of them Democrats, stayed home.

The U.S. about 113,000,000 Americans of voting age; but because of various state regulations and restrictions, the number eligible is estimated at about 85,000,000. Of these, perhaps about 47,500,000 may turn out at the polls, compared with 45,600,000 in the last off-year election in 1958.

Kennedy's campaign emphasis—not that of former Republican president Eisenhower—is on the big states with their heavy concentration of ridings where party control may be crucial in the 1964 presidential battle.

NIXON ATTACK

Out in California, Richard M. Nixon, former Republican vice-president; is using his old soft-on-communism attack in an attempt to grab the state governorship from Democrat Edmund G. (Pat) Brown. While California has more registered Democrats than Republicans, the trend indicates a stiff fight.

In Michigan, former automaker George Romney, a Republican making his debut in politics, is out to defeat State Governor John B. Swainson, native of Windsor, Ont., a decorated anti-tank veteran who is accused by Romney of lacking leadership qualities.

In Pennsylvania, another front-line state, Democrats are reported in trouble with Republican congressman William Scranton, scion of a pioneer family, matched against Philadelphia Mayor Richardson Dilworth, a Kennedy man, for the governorship. David Lawrence, the present governor, helped boost Kennedy into the party presidential nomination two years ago.

Biggest of all state contests is in New York where Republican Governor Nelson Rockefeller is considered a sure bet for re-election against Democrat Robert Morgenthau, son of Henry Morgenthau, Jr., U.S. secretary of the treasury under president Franklin D. Roosevelt.

Canadian Exports to Cuba

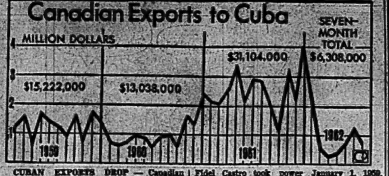

CUBAN EXPORTS DROP — Canadian sales of non-strategic goods to Cuba were in sharp decline for months before the current shipping quarantine imposed by the United States.

Graph traces monthly export trend since Fidel Castro took power January 1, 1959. Exports totalled a record $31,104,000 last year but dropped in the early months of this year.

From a December, 1961, high of about $4,000,000, the monthly total declined to $346,000 in March. (CP Newsmap.)

W. Huntingdon

WEST HUNTINGDON—Mr. and Mrs. Keith Bush, Mrs. Fred Bush, Mrs. Thomas Bush, all of Frankford, and Mr. and Mrs. Elmer Wilson spent Sunday with Mr. and Mrs. G. H. Wilson.

Mr. and Mrs. Lloyd King of Wellman, spent the day hour on Sunday evening with Mr. and Mrs. Mac Sarles.

Mr. and Mrs. Howard Cooke and Mr. and Mrs. Francis Thompson, spent a Sunday in Toronto, and attended the baptismal service of their grandson Paul, son of Mr. and Mrs. Gerald Cooke.

Mr. and Mrs. J. S. Wilson are spending a week in Toronto, with Mr. and Mrs. William Fox.

Mrs. Alex McCurdy has returned home from Belleville General Hospital.

Mr. Arthur Wilson and Miss Sara Wilson spent the 1st hour on Sunday evening with Mr. and Mrs. Keith Byay and family.

Mr. George Dyson had dinner on Sunday with Mr. and Mrs. Glen Elliott and family.

Miss Margaret Sheffield spent the weekend at her home.

Recent guests of Mr. and Mrs. Barton Haggerty and family were: Mr. and Mrs. Morley Haggerty, Mr. and Mrs. John Haggerty and son, of Stirling, Mr. and Mrs. Irvin Badgley and Mr. Gerry, of Foxboro.

Mr. Garry Williams of Belleville, spent the weekend with Mr. and Mrs. David Haggerty and family.

Mrs. Harry Thompson is spending a few days with Mr. and Mrs. Mac Sharpe and family of Mount Pleasant.

Wallbridge

WALLBRIDGE — Anniversary services at Alkens appoint ment on Sunday morning cancelled the service at Wallbridge church. This was the last of anniversaries on Sidney circuit.

Mrs. Harold Phillips received word recently of the death of her aunt, Miss Minnie M. Haman in Pasadena, Calif.

Mr. and Mrs. George Collins were guests on Saturday of Mr. and Mrs. Frank Harris.

The pupils of the senior grades, 5, 6, 7 and 8 of Wallbridge and Maple View schools accompanied by their teachers, Mrs. McDonald and Mrs. Mc. Gee, enjoyed a bus trip to Toronto on Wednesday. They had a full day, visiting the Planetarium, Eaton's, the museum and the zoo. Mrs. McGee made the arrangements and Mrs. Arthur Carleton, Mrs. Hudson Ketcheson and Mrs. Harold Phillips accompanied the children.

Mr. and Mrs. Don Reilly moved into their new home this past week.

Mr. and Mrs. Albert Finkle entertained her uncle and aunt, the Rev. and Mrs. Lorne Ford, on Saturday to tea.

Jackie Cole entertained 12 little friends to celebrate his 6th birthday. All had a happy time, playing games and his mother served refreshments. Jackie received a number of gifts and all wished him many more happy birthdays.

LOBA ANNIVERSARY

Wallbridge LOBA, No. 1168, celebrated their 14th anniversary at a dinner party held recently in the dining room of the Tops Motel, Belleville.

The Worthy Mistress, Mrs. James Reynolds, was master of ceremonies. Toasts and a humorous program were enjoyed with each member participating. Grand Lodge Officer Mrs. Clarence Holmes was presented with a bouquet of mums and yellow roses, by Mrs. Hudson Ketcheson, for which she expressed appreciation.

Following the dinner members enjoyed progressive games at the home of Mr. and Mrs. C. Holmes. Prizes were won by Mrs. Barton Hinchliffe, Mrs. Arthur Dickens, Mrs. Don Reilly, Mrs. Ernie Varty and Mrs. James Tomalty.

Refreshments, including a birthday cake, were served by the hostess.

Mrs. James Reynold expressed appreciative thanks in conclude a memorable celebration.

What The Marriage Manuals DON'T Say

Did you know that almost every marriage manual written since 200 B.C. has judged women by masculine standards? A forthright article in November Reader's Digest reveals that in all the discussion of marriage and sex some fundamental facts about the relationship between men and women are being overlooked. Get your copy of Reader's Digest and read how you can explore a completely new road to true compatibility.

DOWNTOWN MERCHANTS

SPECIAL MEETING Y.M.C.A.

TUESDAY, NOV. 6th

9.30 A.M.

Items of special importance to all merchants will be discussed. Please plan to attend without fail.

THE DOWNTOWN BUSINESSMEN'S ASSOCIATION

SMART SHOPPERS SHOP DOWNTOWN

CITY OF BELLEVILLE

COLLECTION OF LEAVES

Leaves will be collected from the streets on the West side of the River in accordance with the schedule given below. Householders having leaves for pick-up are requested to place them in piles on the edge of the travelled portion of the street before 8.00 a.m. on the date shown for their street. Persons wishing to have the trucks dump leaves on their property while in the area are requested to call WO 8-2255.

MONDAY, NOVEMBER 5

Bridge St. West, Catherine St., Moira St. West, Moira St. East, North Front St., Coleman St., Highland Ave., Dundas St. West, Willard St., Brock St., Mary St., James St., King St., Colbourne St.

TUESDAY, NOVEMBER 6

Burton St., Charlotte St., Moodie St., Wellington St., Parker St., Wellington Crescent, Wicket St., Ritchie St., Sinclair St., Dunbar St., Octavia St.

WEDNESDAY, NOVEMBER 7

Everett St., Cedar St., Isabel St., Murney St., Henry St., Holloway St., Hillside St., Howard St., Ponton St., Greene St.

THURSDAY, NOVEMBER 8

Yeomans St., Wilkins St., Graham St., Benjamin St., Lewis St., Purdy St., Frank St., Elmer St., Wallbridge Rd., Harriet St., Boswell St., Gordon St., Earl St.

FRIDAY, NOVEMBER 9

Grove St., Harvey St., Cameron St., South Park St., Strachan St., Grier St., Geddes St., St. Charles St., Ridley St., Evans St., Elm St., Stone St., Olive St., Baldwin St., College St.

EATON'S TOYLAND OPENS THURSDAY

Heralding the Christmas Season with Packs of Toys

"EATON Beauty" Prams

For dolls . . . anti-tip, spring suspension steel body; chromium plated bumpers, vinyl plastic hood and valance. Adjustable handle.

	Red length about 32" wheels	Red Length about 37" wheels	Chrome
Each	19.95	16.95	

Eatonia Tricycles

Exceptionally well made! Adjustable seat and pedal handle grips; nylon tyre spokes; rubber tires; 3" plated hub caps.

	12" front wheel	16" front wheel	20" front wheel
	Ages 1½ to 3½	Ages 3½ to 5½	Ages 4½ to 8½
Each	14.98	16.98	18.95

Dolls' Houses

Fully furnished . . . 2-storey, 5-room metal doll's home with bay window, colourfully lithographed. Plastic furniture. About 18½x8"x13¼".

Each 4.98

"CHATTY BABY"

EATON Special Price, each 10.99

She talks, laughs and cries; "18-month-old" baby doll with feather-cut blonde hair, life-like eyes that close, movable arms, legs and head. Red pinafore with White romper and Red-and-White slipper socks. About 18" tall.

—EATON'S Basement

EATON'S Dart Boards

Made of lightly rolled paper with markings on one side, target game on the other; wire hanging bracket. Bound in plastic. About 17½" diam. 3 metal darts.

Each 1.99

Pyjama Bags

"Tatty" . . . musical dog unless a tune as he closes a bag with his floppy ears. Concealed Swiss music box, key. Zippered pyjama section. Soft rayon plush covering. About 18" long.

Each 4.98

"EATON Beauty" Dolls

Long, wavy blonde "Saran" hair and go-to-sleep eyes. Dainty two tone dress; slip, panties, shoes and socks. Fully jointed vinyl plastic body, about 22".

Each 4.98

Crokinole Boards

"Masonite" and natural wood frame . . . about 27" in diam. Complete with wooden discs and playing instructions.

Each 3.98

Hockey Games

Exclusive with EATON'S! Electric 3-team game . . . metal players individually operated. "Masonite" surface, enamelled metal exterior. Magnetic face-off puck. About 19½"x 35½". (Batteries not included). Each 10.98

"Winchester" Rifles

Shoots plastic bullets, ejects metal shells; also fires caps. Sturdy plastic; simulated wood stock; metal working parts.

About 26".

Each 3.37

"Ben Casey" Games

Patterned after the TV serial. For 2 to 4 players, ages 10 to adult. Folding board, about 17"x 17"; 4 "Dr. Ben Casey" figures, 4 plastic bases, dice, 60 cards. Each 2.98

De Luxe Raceways

Lap racing for real speed . . . 2 speed electric motor; boosts 6-volt power pack, etc. About 34" long; figure-8 track, overpass, underpass, bridge support.

Each 17.95

● Open Daily 9.15 a.m. to 5.30 p.m. ● Wednesday 9.15 a.m. to 12 Noon; ● Friday 9.15 a.m. to 9 p.m.

DIAL WO 2-4561